

*The*  
*Royal Agricultural Society*  
*of Victoria*

---

ANNUAL EXHIBITION

1936



CATALOGUE OF EXHIBITS

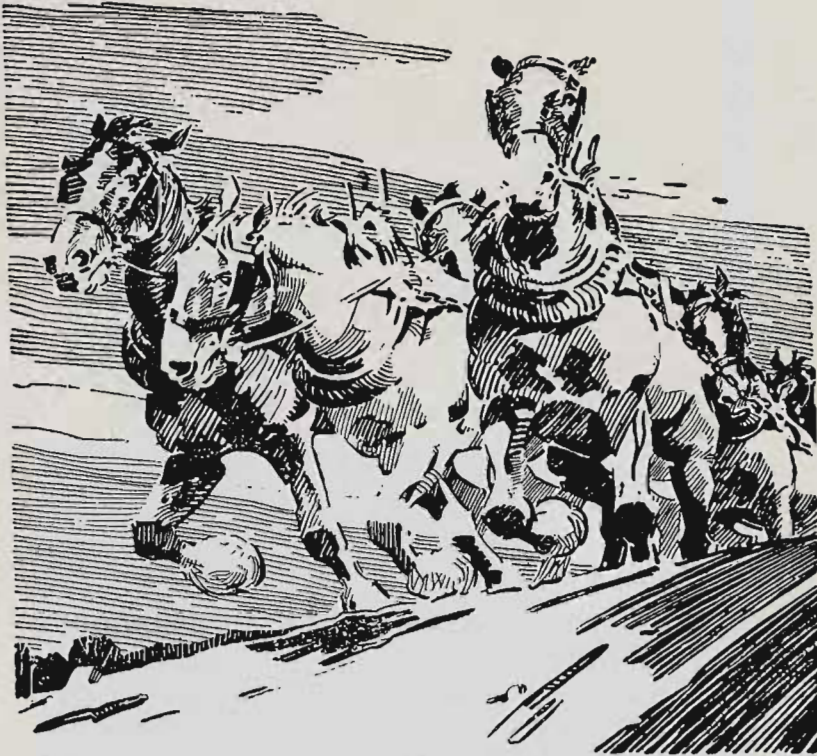

# Organised Teamwork

**PULLING TOGETHER** as a strong team the Weekly Times writers give to the farmer and his family practical help, knowledge, distraction and amusement.

Expert agricultural writers provide practical articles on every phase of agriculture and livestock husbandry.

A Doctor, a Lawyer and a Veterinary Surgeon conduct sections where readers may obtain free advice.

Women writers deal with fashion, toilette, knitting, crochet, cookery and all things dear to the fair sex.

Children are excellently provided for with nature pages, puzzles, comic strips and stories.

Sport is dealt with by special writers. The news of the week is there. Markets are fully reported.

Special sections are provided for shooting, dogs, chess and draughts, and finally, each issue contains at least 10 pages of excellent fiction—as much as the average novel.

In no other way can 4d. be so profitably spent!

# THE WEEKLY TIMES

*On Sale Thursdays*  
*All Newsagents*

PRICE **4<sup>D</sup>**

---

---

# T. B. GUEST & Co. Prop. Ltd.

NEAR NORTH MELBOURNE RAILWAY STATION,

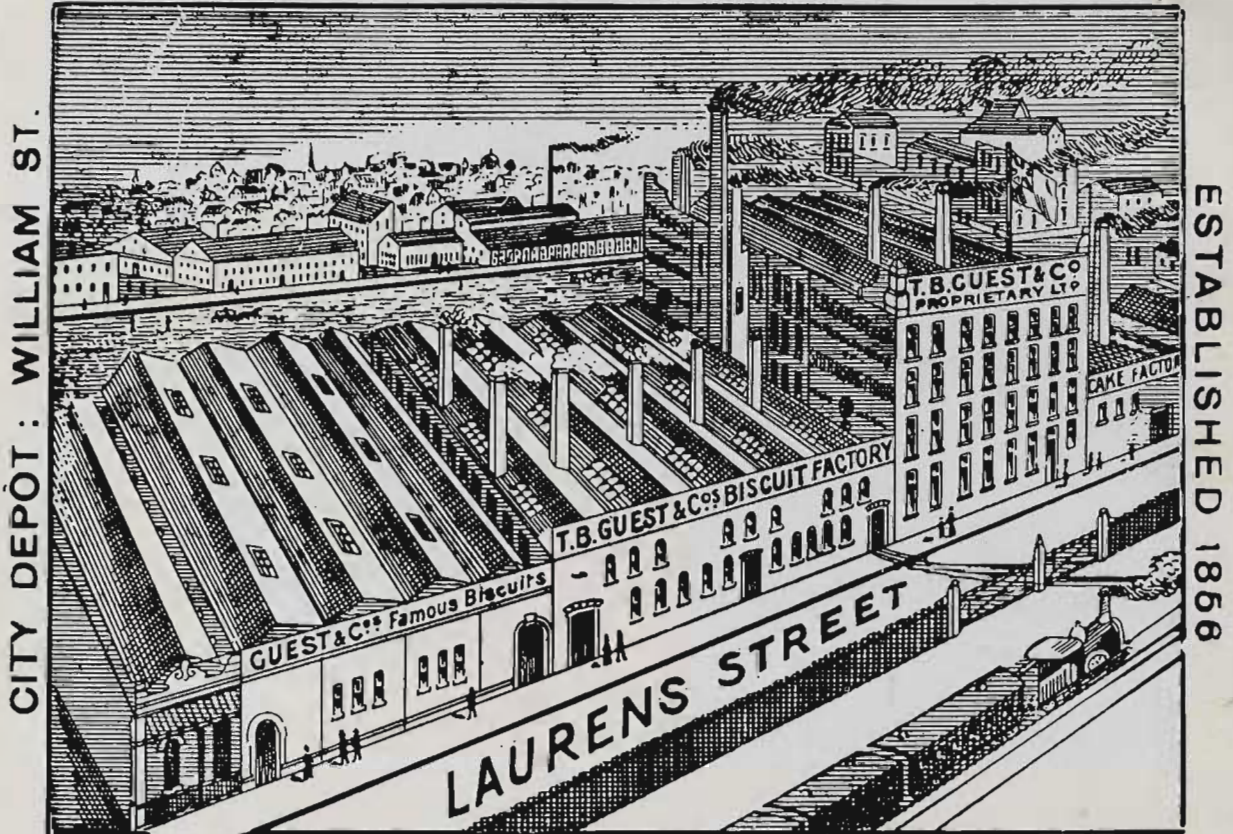

WHERE BEST BISCUITS IN AUSTRALIA ARE MADE.

This is the most modern and best arranged factory in the Southern Hemisphere a fact which enables the firm to compete successfully with the best makers in the world for quality. Although equal care and attention is given to the production of all goods in order to obtain the best of their kind, yet there are a few of

**GUEST'S SPECIALTIES,** to which attention is invited, viz. :

**Guest's Coffee Biscuits.**--These have been a leading line of the Firm for over 40 years, and have always been highly appreciated as a delicacy, as well as extensively and successfully used as a food for infants and persons with delicate digestion.

**Guest's "Snowflake" Biscuits (Registered)** --A new unsweetened Biscuit. Specially adapted for eating with cheese, stewed fruits, jams, &c.

**Guest's "Neva" Biscuits.**--Elegant and Delicious.

**Guest's Extract of Malt Biscuits.**--Greatly assists digestion, and are very nutritious. The following, from an eminent medical man, is one of many testimonials received:--"They are very palatable, and must, from their composition, be very nutritious and easily assimilated by even an invalid stomach. To children with capricious appetites these biscuits will certainly prove a boon, as they are taken greedily where other forms of food are refused."

**Guest's "T. B. G." Biscuits.**--There are 170 of these Biscuits in one pound weight. Much relished by connoisseurs.

**Guest's Ginger Nuts.**--Are quite equal to any English make, with the advantage of freshness.

**T. B. GUEST & Co.,** ANDERSON and LAURENS STREETS  
WEST and NORTH MELBOURNE.  
PROPTY. LTD.

City Depot: Old Factory, William Street.

ESTABLISHED  
1834

# THE COMMERCIAL BANKING COMPANY OF SYDNEY LIMITED

with which is amalgamated

THE BANK OF VICTORIA, LTD.

CAPITAL PAID UP	...	£4,739,012	10	0
RESERVE FUND	...	4,300,000	0	0
RESERVE CAPITAL	...	4,739,012	10	0
		<u>£13,778,025</u>	<u>0</u>	<u>0</u>

EVERY CLASS OF BANKING BUSINESS CONDUCTED

MELBOURNE OFFICE :

257 COLLINS STREET

Head Office: 353 GEORGE ST., SYDNEY

London Office: 18 Birchin Lane, Lombard St., E.C.

London Bankers :

The Bank of England ; Westminster Bank, Ltd.,  
Barclays Bank, Ltd. ; National Provincial Bank, Ltd.

Branches and Receiving Offices throughout Victoria,  
New South Wales, Queensland, South Australia, and  
at Canberra (Federal Territory)

AGENTS THROUGHOUT THE WORLD

*Cable Address ; "Thermostat," Melbourne, Adelaide, Brisbane,  
Sydney, and London.*

C. DARVALL, *General Manager*

*Holiday*

*the*

*Planned Way!*

*Discover the rare pleasure and relaxation of a carefree holiday planned for you by the Victorian Government Tourist Bureau . . .*

But first obtain your copy — FREE — of

## **"PLANNED HOLIDAYS"**

**V**ICTORIA'S most comprehensive holiday guide, this informative and handsomely-illustrated publication includes full details of holidays that assure freedom from bother, leaving you at ease to enjoy the scenic beauties and recreations at Victoria's choicest mountain, seaside, lake and river resorts . . . .

---

WRITE — OR CALL — FOR YOUR COPY !

---

The Victorian Government Tourist Bureau, Queen's Walk, Melbourne  
(Branch Office, Spencer Street Station). Tel. Central 2042.

# WORLD'S PATENTS—TRADE MARKS DESIGNS AND COPYRIGHTS

G. G. TURRI & CO., REGD. PATENT ATTORNEY,  
RIALTO, 499 COLLINS STREET, MELBOURNE, C.1.

Mr. GEORGE TURRI, practising as above, is the First Patent Attorney Officially Registered to practice in the Commonwealth of Australia. He acts for many successful Inventors of the World's Chief Countries.

*Inventors and Investors are invited to call or write for Information. Valuable Advice will be supplied Free; and, in some cases, printed matter.*

## SEVEN GOLDEN TIPS.

1. If you begin with a PROVISIONAL PATENT, push on speedily during its nine or ten months' period; produce a first-class embodiment; obtain wide and favourable publicity, and, in suitable cases, **get right on the market**. Include EXHIBITING at Agricultural Shows, etc. Every step in Patent matters is important in order to attain success and reduce risk. The whole cost of a PROVISIONAL Patent is £5/5/-, if the invention is simple. See Tip No. 6 as to the great field a Provisional legally covers.
2. Secure Patent Rights in full for new and immediately marketable articles of everyday utility; always give simple inventions preference—even if you do want to patent complex mechanisms also. It is often when on the market a necessary step to Register one or more TRADE MARKS. Some Trade Marks are worth each the best part of a Million Pounds (abroad). As a DESIGN Registration costs little, obtain advice thereon. Fifteen years for about £10/10/-; or five years for about £5/5/- (one class). A DESIGN covers a newly-invented, useful or ornamental shape or pattern of an article or articles. According to the materials used, the Designs are classified. In a few classes the cost is even less than that stated above. It is wise to Register COPYRIGHT (and costs almost nothing—except sometimes in U.S. America). Copyrights remain very long in force—in some cases nearly 100 years.
3. DON'T agree to part with any share in your Invention before deciding upon the terms (which should be written). Have the Agreement prepared by a competent Patent Attorney. Don't sell "for a song" an Invention—or part of it—especially in its undeveloped stage. Do not hold out for an immense sum.
4. SCRAP, modify, or remake your models or samples so long as you can improve. Extra expense and extra patience in that direction will yield larger or speedier profit in the end. Defer Patenting, if so advised, expertly, until you get the article tip-top.
5. Take care to **obtain further Patents** (in addition to the first) if that will cover improvements produced, which are valuable enough to be monopolised, the whole becoming one property. Just as two farms are worth more than one, so, frequently, two Patents result in greater profit than one.
6. PATENTS abroad should—in some cases only—be obtained. If wisely marketed, they may pay handsomely. They may be applied for in the UNITED STATES, CANADA, BRITAIN, IRELAND, NEW ZEALAND, INDIA, SOUTH AFRICAN UNION, FRANCE and GERMANY, according to prospects; other Countries as the Argentine, Japan, Belgium, Italy, Mexico, Sweden, Russia, Poland, Czecho-Slovakia, etc., may also pay. A great help to obtaining Empire and Foreign Patents is the INTERNATIONAL CONVENTION. It should be availed of in many cases. It allows twelve months in which to apply for a Complete Patent for an Invention on which Patent has been applied for in (say) AUSTRALIA. There are about forty countries abroad granting that privilege. A free list of these forty countries is available on application to G. G. TURRI & CO. The twelve months begins when the Patent Application is lodged in the first country (say Australia), even if it be only Provisionally. Only a few countries abroad allow Provisional Patents as such. In effect, the Convention means they all grant the equal of a Provisional, without any formality whatever, absolutely free for a year, based on the Australian. If the full Patent is not applied for abroad within the year then the Convention rights lapse.
7. In most cases it is wise to instruct the Patent Attorneys to search various records, and to advise as to Prior Patents, etc.; search should cover all past Commonwealth Patents at least (from 1904). One good **time to search** is before or after applying Provisionally, before applying for COMPLETE Patent.

# Millars' Timber and Trading Co. Ltd.

General Timber Merchants  
and Sawmillers

---

**We Stock—**

**JARRAH**

**TASMANIAN HARDWOODS**

**OREGON**

**BALTIC**

**REDWOOD**

**PHILIPPINE MAHOGANY**

**PACIFIC MAPLE**

**TASMANIAN OAK**

**TEN-TEST. The British Wall Board**

**We Specialise in Australian Seasoned  
Floorings, Linings and Weather Boards.**

**WE SOLICIT YOUR ENQUIRIES.**

---

**Note Address—**

**Queen's Bridge, Melbourne**

**Telephone, M.3161 (4 lines). Box 241 E, G.P.O., Melb.**

# Harrison, San Miguel

PTY. LTD.

---

---

**HANDLE ALL REQUIREMENTS  
OF THE BOTTLING TRADE**

**BREWERS,**

**AERATED WATER MANUFACTURERS,  
WINE AND SPIRIT MERCHANTS,  
MANUFACTURING CONFECTIONERS,  
PASTRYCOOKS — — BAKERS,  
CAFE AND REFRESHMENT ROOMS**

---

**Send Us Your Enquiries or Call in when  
in Melbourne for the Show**

---

**Note Address:**

**96-102 FRANKLIN STREET,  
MELBOURNE**

**'Phone: F 3626.**



Coronation, 1937

SPECIAL  
**FARMERS' TOUR**

— TO —

**The Continent**

—AND—

**Great Britain**

A Wonderful Tour for Farmers combining Business with Pleasure, visiting Royal Farms, Pedigree Herds, Agricultural Shows, Experimental Farms, Research Institutes, Markets, Storage Plants, etc., in

**GREAT BRITAIN**

and on

**THE CONTINENT**

Including all the usual Tourist Features, Sightseeing, and Excursions, and A SEAT TO VIEW THE  
CORONATION PROCESSION

Accompanied by an Experienced Courier, who speaks the languages and has a personal knowledge of the Route

*A Tour that takes you off the Beaten Track to  
Places Not Available to the Ordinary Traveller*

**Accommodation Limited---Early Application Essential**

**Fare - - £245** (INCLUDING EXCHANGE)

**This Fare includes Return Steamship Ticket and fully inclusive Escorted Tour for 53 Days in Great Britain and the Continent**

Travellers who have already secured their steamship accommodation or who may be travelling by other steamers or routes to England, can join the Party in London, and the Fare for the Tour in Europe, excluding Steamer Tickets, is £152/10/- (including Exchange).

*Write or Call for Programme No. 25*

**COOK'S TRAVEL SERVICE**

**269 COLLINS ST., MELBOURNE**

**C 7832**

—THE—

Royal Agricultural Society of Victoria

Temple Court, 422 Collins St., Melbourne

---

MELBOURNE ROYAL SHOW

---

*CATALOGUE*  
*of EXHIBITS*

With Index and Plan of Grounds

---

*Grand*  
*Annual Exhibition*

TO BE HELD AT  
THE SHOW GROUNDS, FLEMINGTON  
FROM  
THURSDAY TO SATURDAY  
17th to 26th SEPTEMBER, 1936

---

*SALES—*

*Sales of Exhibits will be held on the Show Grounds  
during the currency of the Show*

*For Particulars see Agents' Catalogues*

Royal Show Visitors **CALL AND SEE US AT STAND No. 13,**  
DAIRY MACHINERY PAVILION

# SYKES'S DRENCH



## FOR HEALTHY HERDS

### AVOID BAD CLEANSING AT CALVING TIME

Bad cleansing is a source of great trouble and is caused by membranes remaining in the uterus and decomposing, causing inflammation; often blood poisoning.

This condition leads to a diminished milk supply, ill health and even loss of the cow—all because proper attention was not paid to the cow at calving time. Avoid this risk by spending a few shillings on

### SYKES'S DRENCH

Profit by the experience of the successful ones. Start this season drenching your whole herd with Sykes's Drench after calving. It keeps the milk yield up, the blood pure.

Hundreds have Proved it—Endorsed it—  
Carried it out . . . **HAVE YOU?**

**INSIST ON SYKES'S**

SOLD BY ALL STOREKEEPERS AND CHEMISTS

**Welch, Perrin & Co. Pty. Ltd.**

48 QUEEN'S BRIDGE STREET, SOUTH MELBOURNE, S.C.A.

# The Royal Agricultural Society of Victoria.

## LIST OF OFFICE-BEARERS, 1936

### Patrons:

His Excellency THE RIGHT HON. LORD GOWRIE, V.C., G.C.M.G., C.B., D.S.O., Governor-General and Commander-in-Chief of the Commonwealth of Australia.

THE RIGHT HON. BARON HUNTINGFIELD, K.C.M.G., Governor of Victoria.

### President:

Colonel SIR CHARLES E. MERRETT, Kt.; C.B.E., V.D., "Yaralla," 34 Bay Street, Brighton.

### Vice-Presidents:

R. O. BLACKWOOD, Esq., "Landene," 490 St. Kilda Road, Melbourne.

W. COCKBILL, Esq., Newhall Avenue, Moonee Ponds.

J. A. MITCHELL, Esq., c/o Mitchell and Co., West Footscray.

### Trustees:

Colonel SIR CHARLES E. MERRETT, Kt., C.B.E., V.D., "Yaralla," 34 Bay Street, Brighton.

G. T. CHIRNSIDE, Esq., "Mooroolbark Park," Lilydale.

Captain A. E. T. PAYNE, "Scotsburn," Toorak.

H. A. MULLETT, Esq., Department of Agriculture, C.2.

### Members of Council:

H. A. ANDERSON, Esq., c/o Hague & Co., Geelong.

J. A. BEATTIE, Esq., "Billenbah," Narrandera, N.S.W.

J. F. BEDWELL, Esq., "Oreston," 588 Inkerman Road, Caulfield, S.E.7

W. M. BLACK, Esq., "The Quarries," Coldstream.

F. E. CLARKE, Esq., "Euraba," Darrawelt-Guim.

W. J. T. CLARKE, Esq., Devon Park, Dunkeld.

R. E. DAWSON, Esq., "Glenlinton," Whittlesea.

A. C. GIBB, Esq., Harleston Hall, 29 Mercer Road, Malvern.

Senator J. F. GUTHRIE, Coolangatta, Moorabool.

A. G. HUNTER, Esq., "Northwood Park," Seymour.

F. B. LITHGOW, Esq., "Flowerfield," Coldstream.

H. L. LYALL, Esq., 39 Leveson Street, North Melbourne.

J. C. MACKINNON, Esq., c/o Melbourne Club, Collins Street.

A. M. MACTIER, Esq., 70 Burke Road, East Malvern.

A. H. MOORE, Esq., Toolooneek, Yarram.

HUGH McCLELLAND, Esq., M.H.R., c/o Federal Members' Room, 318 Post Office Place, Melbourne.

C. N. McKAY, Esq., Sunshine.

D. McLENNAN, Esq., Aberdeen Street, Geelong.

A. McMILLAN, Esq., "Dunblane," The Esplanade, Mornington.

A. M. NICHOLAS, Esq., "Burnham Beeches," Main Road, Sherbrooke

H. H. PECK, Esq., 122 William Street, Melbourne.

R. G. RITCHIE, Esq., "Delatite," Mansfield.

J. E. ROBERTSON, Esq., "Boyd," Garema, via Forbes, N.S.W.

R. N. SCOTT, Esq., "Wolonga," Kongwak.

O. J. SYME, Esq., "Bolobek," Macedon.

Professor S. WADHAM, The University, Carlton.

G. L. WILSON, Esq., Wilson House, Berwick.

W. WOODMASON, Esq., "Green Gables," Waverley Road, Oakleigh.

Two Vacancies.

### Veterinary Surgeon:

H. KENDALL, Esq., B.V.Sc., G.M.V.C.

### Assistant Veterinary Surgeon:

W. A. KENDALL, Esq., B.V.Sc., G.M.V.C.

### Surgeon:

Dr. M. McKENNA.

### Solicitor:

H. T. McKEAN, Esq.

### Auditors:

R. J. OEHR, Esq., Chartered Accountant (Aust.).

D. R. S. MCGREGOR, Esq., Chartered Accountant (Aust.).

### Architects:

Messrs. PECK & KEMTER.

Secretary: LOUIS MONOD.

Assistant Secretary: W. F. CRAIG.

# INDEX TO CONTENTS

---

	Sec.	Page		Sec.	Page
<b>HORSES—</b>			<b>SHEEP—</b>		
Clydesdales .. .. .	1	37	Lincolns .. . . .	26	227
Suffolk Punches .. .	2	63	English Leicesters ..	27	232
Percherons .. . . .	2A	64	Border Leicesters ..	28	238
Farm & Lorry Horses .. . . .	3	64	Romney Marsh .. . .	29	248
Arabs .. . . . . . .	4	67	Ryelands .. . . . .	30	253
Thoroughbreds .. . .	5	69	Dorset Horns .. . .	31	259
Trotters .. . . . . .	6	70	Shropshires .. . . .	32	266
Cobs .. . . . . . . .	7	73	Southdowns .. . . .	33	272
Ponies .. . . . . . .	8	74	Suffolks .. . . . . .	34	282
Saddle Horses and Ponies .. . . . . .	9	80	Corriedales .. . . .	35	285
Harness Horses and Ponies .. . . . . .	10	93	Polwarths .. . . . .	36	291
Grand Procession.		660	Fat Sheep .. . . . .	37	291
			Fleeces and Skins ..	38	300
<b>CATTLE—</b>			Swine .. . . . . . .	39	307
Shorthorns .. . . .	11	110	Poultry .. . . . . .	40	338
Herefords .. . . . .	12	122	Pigeons .. . . . . .	41	367
Polled Herefords ..	12	127	Budgerigars and Cage Birds .. . . . . .	42	381
Aberdeen Angus .. .	13	127	Farm Produce .. . . .	43	391
Devons .. . . . . . .	14	130	District Competitions ..	44	413
South Devons .. . .	15	131	School Competitions ..	45	420
Red Polls .. . . . .	16	131	Dairy Produce, etc. . . .	46	439
Dairy Shorthorns ..	17	147	Wines, etc. . . . . .	47	447
Australian Illawarra Shorthorns .. . . .	18	155	Fruits, etc. . . . . .	48	455
Ayrshires .. . . . .	19	161	Women's Industries	49	467
Jerseys .. . . . . .	20	175	Dogs .. . . . . . . .	50	499
Guernseys .. . . . .	21	195	Cats .. . . . . . . .	51	565
Friesians .. . . . .	22	205	Arena Contests .. . .	52	571
Dexter Kerries .. . .	23	213	Milking, Wool Class- ing, Essay Writing and Judging Com- petitions .. . . . .	53	653
Test Competitions & Government Herd Test Prizes .. . . .	24	214	Machinery Stands, etc.	54	659
Fat Cattle .. . . . .	25	216	New Mechanical De- vice or Apparatus— Class 2246 .. . . . .		659
			Special Regulations re Champ. Prizes of Aust. .. . . . . . . .		664
			General Regulations .. .		664
			Notices .. . . . . . .		670
			Railway Regulations .. .		672

THE  
**ROYAL AGRICULTURAL SOCIETY**  
OF VICTORIA

---

**T**HE ANNUAL EXHIBITION will be opened on Thursday, 17th SEPTEMBER, and will be officially opened by The Right Hon. Lord Gowrie, V.C., G.C.M.G., C.B., D.S.O., Governor-General and Commander-in-Chief of the Commonwealth of Australia.

## FRIDAY, 18th SEPTEMBER, 1936

Members of the Society, on presentation of their badges, will be admitted to the Grounds and Grand Stands free. Members also receive two ladies' tickets to admit ladies to the Ground and Grand Stands each day of the Show.

The public will be admitted on Thursday, 17th September (Judging Day), on payment of 2/-, and on the remaining days of the Show, till Saturday, 26th September (inclusive), from 9 a.m., on payment of 2/-. Admission to Public Grand Stand, 3/- extra; to the "Chirnside" and "Cliff" Stands, 2/- extra, and "Gibsonia" and "Cumming" Stands, 1/- extra. Children under 14 will be admitted to the grounds on a payment of 6d., and to all Grandstands at half-price.

Entrance Tickets may be obtained at the gates, and combined rail and Show Tickets will be sold at Flinders Street, Tourists' Bureau, Collins Street, and first-class combined rail and entrance tickets to all suburban railway stations, including Frankston, Lilydale, Belgrave, Sunbury and Geelong.

Trams run direct from Elizabeth Street to the Show Grounds. Fare, 6d.

Prize cards (which are copyright) will be attached to the exhibits with ribbons, as follows:—

<b>First Prize</b> . . . . .	Blue-lettered Card, Blue Ribbon.
<b>Second Prize</b> . . . . .	Red-lettered Card, Red Ribbon.
<b>Third Prize</b> . . . . .	Black-lettered Card, White Ribbon.
<b>Fourth Prize</b> . . . . .	Green-lettered Card, Orange Ribbon.
<b>Very Highly Commended</b> . .	Lavender-lettered Card and Ribbon.
<b>Highly Commended</b> . . . . .	Lavender-lettered Card and Ribbon.
<b>Commended</b> . . . . .	Lavender-lettered Card and Ribbon.
<b>Special</b> . . . . .	Green-lettered Card, Green Ribbon.
<b>Champion Prize Winners</b> . .	Blue-lettered Card, Yellow Ribbon.
<b>Reserve Champion</b> . . . . .	Blue-lettered Card, Purple Ribbon.

A piece of ribbon, corresponding in color with the prize card, will be carried round the necks of the Live Stock exhibits. Champion Horses and Cattle will be distinguished by a red, white and blue sash, and Sheep and Swine, by a red, white and blue rosette. Reserve Champion Horses and Cattle will be distinguished by a purple sash, and Sheep and Swine by a purple rosette.

Refreshments of all kinds will be provided on the Grounds by Messrs. Taylor and McPherson, J. H. Lukey Hotels Pty. Ltd., Powell and Orr, and S. Myers, Esq., who bind themselves to supply everything of the best quality at Melbourne rates.

Forage and bedding for stock will be supplied on the Grounds at Melbourne prices.

LOUIS MONOD, Secretary.

Temple Court,  
422 Collins Street, Melbourne.

# Farmers !

Only the extremely rich can afford to go uninsured, as they alone can bear a loss without concern, therefore

## Insure Now!

Fire Insurance of every description. Accident Business in all branches, including Personal Accident, Disease, Motor Car, Workers' Compensation, Fidelity, Guarantee, Burglary, Householders' Comprehensive, Live Stock.

Reduced rates for Motor Vehicle Insurance now in operation.

THE

# London & Lancashire

## Insurance Company Limited

(Incorporated in England)

Inquiries may be made at the Company's Office on the Show Grounds.

(Under Chirside Stand)

*Melbourne Branch:*

**400-402 Collins Street**

J. I. Henderson, Manager

## Donations to Prize List, 1936

	£	s.	d.		£	s.	d.
Aberdeen Angus Herd				✓Englebert, F. . . . .	10	10	0
Book Society . . . .	10	5	0	Fowlers Pty. Ltd. . .	18	0	0
Anonymous . . . . .	20	0	0	✓Friesian Cattle Club			
Australasian Jersey				of Australia (Vic-			
Herd Society (Vic-	13	5	0	torian Branch) . . .	12	12	0
Australian Corriedale				Gadsden, J., Pty. Ltd.	6	0	0
Sheepbreeders' Asso-				Gerrard Wire Tying			
ciation (Victorian	9	9	0	Machines Co. . . . .	6	0	0
Branch) . . . . .				✓Guernsey Cattle			
Australian Estates	5	5	0	Society of Aus-			
and Mortgage Co. . .				tralasia (Victorian	5	5	0
Australian Hereford				Branch) . . . . .	6	0	0
Society . . . . .	30	0	0	Harvey, Trevor . . . .			
Australian Illawarra				Holdenson & Nielson			
Shorthorn Society	10	10	0	Fresh Food Pty.			
(Victorian Branch)				Ltd. . . . .	3	0	0
Australian Mercantile				Jacoby, John Hamil-			
Land and Finance	10	10	0	ton . . . . .	1	1	0
Co. Ltd. . . . .				Lade, F. W. H. . . . .	3	3	0
Australian Society of				McComas & Co. . . . .	1	1	0
Breeders of British				McMillan, A. . . . .	5	0	0
Sheep (Victorian	69	0	0	National Bank of Aus-			
Branch) . . . . .				tralasia Ltd. . . . .	5	5	0
Australian Stud Pig				New Zealand Loan			
Breeders' Society	50	0	0	& Mercantile Agency			
Victorian Branch) . .				Co. . . . .	5	5	0
✓Ayrshire Cattle Herd				✓Payne, Capt. A. E. T.	50	0	0
Book Society of				Pastoral Review Pty.			
A/asia (Federal	5	0	0	Ltd. . . . .	3	3	0
Council) . . . . .				Phillips, Ormonde,			
✓Ayrshire Cattle Herd				Le Plastrier & Kel-			
Book Society of				son . . . . .	7	7	0
A/asia (Victorian	38	6	0	Polwarth Sheep-			
Branch) . . . . .				breeders' Associa-			
Ball & Welch Pty.				tion . . . . .	2	2	0
Ltd. . . . .	3	3	0	Red Poll Cattle			
✓Bank of Australasia . .	5	5	0	Breeders' Associa-			
Barnet Glass Rubber				tion of A/asia . .	30	15	0
Co. . . . .	5	5	0	Sanderson, John & Co.	5	5	0
Biddlecombe, Mrs. J.	10	0	0	Sands & McDougall . .	2	2	0
Brunning, F. H. . . . .	5	5	0	Shorthorn Society of			
Chandler, D. & W. . . .	1	0	0	Australia (Victorian			
Coles, G. J. & Co. Ltd.	25	0	0	Branch) . . . . .	36	10	0
Collie, Mrs. G. . . . .	1	0	0	Shorthorn Society of			
✓Commercial Banking				Australia (Federal			
Co. of Sydney Ltd.	5	5	0	Council) . . . . .	25	0	0
Commonwealth Clydes-				Stephens, Dr. Frank			
dale Horse Society				G. . . . .	10	10	0
(Victorian Branch)	35	0	0	Syme, O. J. . . . .	5	5	0
✓Dairy Shorthorn As-				Victorian Hardware			
sociation of Aus-				Association . . . . .	2	2	0
tralia . . . . .	11	0	0	Victorian Meat Ex-			
Dalgety & Co. Ltd. . .	5	5	0	porters' Association	5	5	0
Department of Agri-				Watson, W. L. . . . .	5	5	0
culture . . . . .	155	15	0	Weatherley, L. J. . .	5	0	0
				Webb, H. L. . . . .	2	2	0
				Yencken, E. L., & Co.	1	1	0



## Advertising Donations, 1936

Amalgamated Wire- less (A/asia) Ltd...	25	0	0	Lincoln Mills (Aust.) Ltd. . . . .	7	0	0
"Argus" and "Austra- lasian" . . . . .	20	0	0	London Stores Ltd...	10	0	0
Associated Sales Ltd.	25	0	0	Lustre Hosiery Ltd..	25	0	0
Barrett Bros... . . . .	20	0	0	MacRobertson . . . .	10	10	0
Beau Monde (Aust.) Ltd. . . . .	20	0	0	Maize Products Pty. Ltd. (Paton Adver- tising Service) . . . .	18	0	0
Bristol-Myers Co. Ltd.	6	0	0	Maples . . . . .	25	0	0
British General Elec- tric Co. Ltd. . . . .	8	0	0	Metropolitan Gas Co.	25	0	0
Broken Hill Pty. Co. Ltd. . . . .	15	0	0	Moran & Cato . . . .	20	0	0
Bryant & May Pty. Ltd. . . . .	20	0	0	Myer Emporium . . . .	52	10	0
Buckley & Nunn Ltd.	15	0	0	McKay, H. V. & Mas- sey Harris . . . . .	21	0	0
Cadbury - Fry - Pascall Pty. Ltd. . . . .	7	0	0	Paget Manufacturing Co. Ltd. . . . .	6	0	0
Caldwell's Pty. Ltd..	4	0	0	Peek Frean (Aust. Ltd. . . . .	10	0	0
Canns . . . . .	6	0	0	Pelaco Ltd. . . . .	14	0	0
Central Agency (Aust.) Ltd. . . . .	7	7	0	Philips Lamps (A/asia Ltd.) . . . .	15	0	0
Coles, G. J. & Co. Ltd.	25	0	0	Pictorial Newspapers	12	0	0
Craig, Williamson Pty. Ltd. . . . .	22	0	0	Prestige Ltd. . . . .	25	0	0
Davis, W. C., Paint Co.	20	0	0	Purina Grain Foods Pty. Ltd. . . . .	6	0	0
Dunklings, The Jewell- ers . . . . .	20	0	0	Reynolds, S. P., & Co. Pty. Ltd. . . . .	6	0	0
Evans, T. . . . .	7	0	0	Scott's Hotel . . . . .	10	0	0
Ever Ready Co. (Aust.) Ltd. . . . .	15	15	0	Shepparton Fruit Pre- serving Co. Ltd. . . . .	5	0	0
Federal Milk Pty. Ltd.	7	0	0	Snow, John, & Co. Pty. Ltd. . . . .	15	0	0
Fitform Menswear . .	15	0	0	Sunshine Biscuit Co. Pty. Ltd. . . . .	6	0	0
Gilbertson, R. J. . . . .	10	10	0	Swallow & Ariell . .	10	0	0
Gilbey, W. & A., Ltd.	10	0	0	Trufood of Australia Ltd. . . . .	15	0	0
Gilpin, O., Ltd. . . . .	25	0	0	United Distillers Pty. Ltd. (Samson, Clark, Price Berry) . . . .	10	3	0
Glew, C. L., Pty. Ltd.	6	0	0	Victorian Master But- chers Ltd. . . . .	15	0	0
Grigg, James & Son..	5	0	0	Ward, H. S. K., Pty. Ltd. . . . .	6	0	0
Guest, T. B., & Co. Pty. Ltd. . . . .	7	0	0	Webb, J. V., Clothing Co. . . . .	6	0	0
Hanro (Aust.) Knit- ting Mills Pty. Ltd.	7	0	0	Wertheim, Hugo, Pty. Ltd. . . . .	8	0	0
Henderson's Federal Spring Works . . . .	15	0	0	Williams, Henry, and Sons Pty. Ltd. . . . .	16	0	0
Herald & Weekly Times Ltd. . . . .	13	0	0	Wills, W. D. & H. O. (Aust.), Ltd. . . . .	15	0	0
Imperial Chemical In- dustries of Aust. and New Zealand Ltd..	6	0	0	Woolworths (Victoria) Ltd. . . . .	15	15	0
Kimpton, W. S., and Sons . . . . .	7	0	0	Wright Bros. . . . .	7	0	0
Kinnear, G., & Sons Pty. Ltd. . . . .	15	0	0				
Leggo, V. and Far- mers Ltd. . . . .	15	0	0				
Leviathan Ltd. . . . .	6	0	0				

# THE UNION TRUSTEE

Company of Australia Ltd.

MELBOURNE, SYDNEY  
BRISBANE.

Authorised in Victoria, New South  
Wales and Queensland, to act  
as Executor, Trustee, Adminis-  
trator, Attorney, Agent, etc.

AUTHORIZED CAPITAL, £500,000

CAPITAL PAID UP £200,000  
AND RESERVES



Cash Guarantee held by  
State Governments,  
£54,000.

TRUST MONEY  
TO LEND.

Write for full  
Information



**VICTORIA:** 333 Collins Street, Melb.  
Authorised in Victoria, N.S.W. and Queensland to act as

**NEW SOUTH WALES:** 2 O'Connell Street, Sydney.

EXECUTOR, ADMINISTRATOR,

**QUEENSLAND:** 398-402 QUEEN STREET, BRISBANE.  
DENHAM STREET, TOWNSVILLE.  
ATTORNEY, AGENT, etc



Established 1885.

OUR EXPERT  
KNOWLEDGE IS AT  
YOUR DISPOSAL.

Correspondence or personal  
interviews invited.

#### DIRECTORS:

Sir JAMES A. M. ELDER, K.B.E.,  
Chairman.

Sir DAVID ORME MASSON, K.B.E.,  
Vice-Chairman.

LELAND J. GREENE.

J. C. MACKINNON.

ALEX. F. BELL, C.M.G.

JAS. V. FAIRBAIRN, M.P.

Pastoral, Farm and Stock Inspector,

ALEX. M. NICOLSON.

SAML. COOKE, General Manager.

J. McEWAN CARROLL, Manager.

## Donors of Cups, Medals and Trophies, 1936

- Argus and Australasian.
- Australasian Jersey Herd Society  
(Victorian Branch).
- Australian Corriedale Sheepbreed-  
ers' Assoc. (Victorian Branch).
- Australian Hereford Society.
- Australian Rhode Island Club.
- Australian Society of Breeders of  
British Sheep (Victorian Branch)
- Australian Stud Pig Breeders'  
Society (Victorian Branch).
- Ayrshire Cattle Herd Book Society  
of Australasia (Federal Council).
- Bantam Club of Victoria.
- Beer, Harold J. (Plumb Axe Co.).
- Border Leicester Sheepbreeders'  
Association (England).
- Cameron, Mrs. S. S.
- Catanach's.
- Cat Fanciers' Association of  
Victoria.
- Clydesdale Horse Society of Great  
Britain and Ireland.
- Coles, G. J., and Co. Ltd.
- Currie, Archibald.
- Department of Agriculture.
- Dunbar, Officer, Mrs. A. D.
- "Duxbác."
- Friesian Cattle Club of Australia  
(Victorian Branch).
- Gilmore, T.
- Grant, Miss C. E.
- Hordern, Anthony.
- Kennel Control Council.
- Leicester Sheepbreeders' Associa-  
tion of England.
- McCaughey, D. R.
- National Pig Breeders' Association  
(England).
- Orient Steam Navigation Co.  
Pictorial Newspapers.
- Polwarth Sheepbreeders' Associa-  
tion.
- Red Poll Cattle Breeders' Associa-  
tion of Australasia.
- Red Poll Society of Great Britain  
and Ireland.
- Shorthorn Society of Australia.
- Shorthorn Society of Great Britain  
and Ireland.
- Sporting Dog Club of Victoria.
- Stanley, Miss A.
- Tilley, G. E.
- Trenchard, Edward, and Co.
- Victorian Coursing Association Ltd.
- Victorian Gun Dog Club.
- Victorian Pigeon Society.
- Victorian Poultry and Kennel Club.

# NOTICE

## Auction Sales of Stock

---

---

Will be held on the SHOW GROUNDS as under:—

### HORSES.

TUESDAY, 22nd SEPTEMBER, at 10.30 a.m.

WEDNESDAY, 23rd SEPTEMBER, at 10.30 a.m.

---

### CATTLE.

#### BEEF BREEDS.

FRIDAY, 18th SEPTEMBER, at 2.30 p.m.

#### DAIRY BREEDS.

MONDAY, 21st SEPTEMBER, at 9.30 a.m.—Other Dairy Breeds (except Jerseys and Dairy Shorthorns).

Sales will be conducted in the Dairy Cattle Sale Ring in the following order on Monday, 21st September. Red Polls, Ayrshires, Guernseys, Friesians, Australian Illawarra Shorthorns.

TUESDAY, 22nd SEPTEMBER, at 9.30 a.m.—Jerseys.

Dairy Shorthorns will be sold in Beef Cattle Sale Ring  
On MONDAY, 21st SEPTEMBER, at 2 p.m.

An adjournment for lunch (from 12.15 p.m. to 1 p.m.) will be made on each day Dairy Cattle (with the exception of Jerseys) are being sold. There will be no luncheon adjournment on the day Jerseys are being sold.

#### FAT CATTLE.

MONDAY, 21st SEPTEMBER, at 10.30 a.m.

---

### SHEEP.

WEDNESDAY, 23rd SEPTEMBER, at 10 a.m.

---

### SWINE.

FRIDAY, 18th SEPTEMBER, at 9.30 a.m.

SATURDAY, 19th SEPTEMBER, at 9.30 a.m.

Sales of Swine will be conducted in the following order:—

Middle Whites, Gloucestershire Old Spots, Large Whites, Berkshires, Duroc Jerseys, Large Blacks, Poland Chinas and Tamworths.

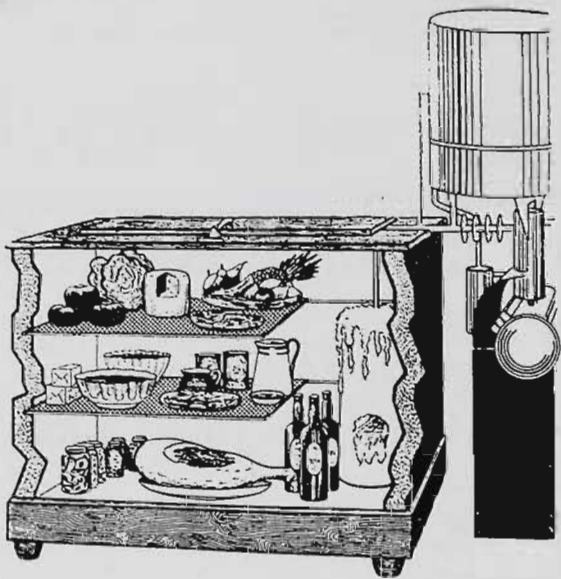

## "HALLSTROM" Non-Electric Refrigerator

THOUSANDS IN USE  
ALL OVER AUSTRALIA

**ECONOMICAL:** Costs below 3d. for kerosene daily while in use.  
The food it saves helps to pay for it.

**EFFICIENT:** Gives perfect dry cold refrigeration, even on  
hottest days.

**SIMPLE:** No moving parts to wear out, replace, or get out of  
order. Just light it and leave it.

**HYGIENIC:** Food kept clean, fresh and free from infection.

Meat, Milk, Greens, Butter, Fruits, Jellies—  
All keep fresh and firm day after day.

## Kerosene Bath Heaters

CITY COMFORTS ANYWHERE

Hotter Water than Gas

A Bath as Quick as Gas

NO DANGER TO LIFE—as no carbon  
monoxide

NO DANGER OF EXPLOSION

No fumes, no smell, no ashes

Just turn on Kerosene and light  
with a match

Entirely free from the defects of  
old-time Kerosene Heaters.

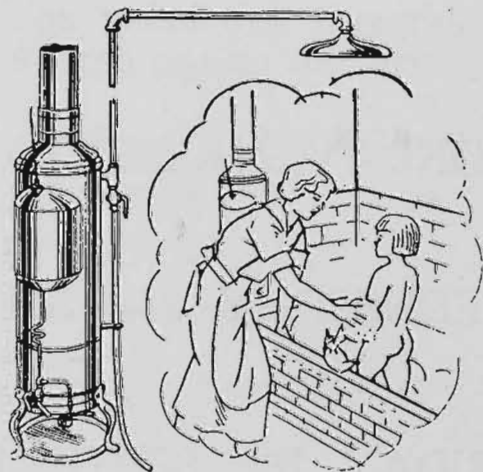

# Mitchell and Co. Pty. Ltd.

Head Office: WEST FOOTSCRAY, W.11  
Showroom: 596 BOURKE ST., MELBOURNE

# List of Judges and Stewards, 1936

## STEWARDS-IN-CHIEF.

Heavy Horses—J. A. Beattie.  
Light Horses—F. B. Lithgow.  
Beef Cattle—J. M. Robertson.  
Dairy Cattle—G. L. Wilson.  
Women's Industries—Mrs. L. Monod.  
Dogs—W. Cockbill.

Judges.

Stewards.

## CLYDESDALE MALES.

W. H. Ewart, Boundary Park, Dargalong.

J. A. Mitchell.

## CLYDESDALE FEMALES.

D. L. Bodey, Fine View, Jung.

A. C. Gibb.

## SUFFOLK PUNCHES, FARM AND LORRY HORSES.

P. Connell, Fairholme, Yarrawonga.

Brig-Gen. W. J. Clark.

H. Bartram.

## ARABS AND THOROUGHBREDS.

S. O. Wood, Hedingham, Glen Eira Road, Caulfield.

H. Lyall.

## TROTTERS.

J. James, Mackie Street, Bentleigh.

## COBS AND PONIES (Except Shetlands).

C. N. Culley, Narrandera, N.S.W.

C. A. Lempriere.

## SHETLANDS.

C. N. Culley, Narrandera, N.S.W.

C. A. Lempriere.

## SADDLE HORSES AND PONIES.

William Turnbull, South Grafton, N.S.W.

E. Rouch.

## HARNESS HORSES AND PONIES.

P. Dunbar, Simla, Deakin Street, Traralgon.

W. E. B. Macleod.

R. G. Ritchie.

## SHORTHORNS.

Norman J. Holmes, 101 Hope Street, Bathurst, N.S.W.

W. G. Shankland.

## HEREFORDS AND POLLED HEREFORDS.

James C. Tanner, 65 Hill Street, Tamworth, N.S.W.

A. McMillan.

## ABERDEEN ANGUS.

John McIntosh, Burnwood, Merrigum.

A. P. Rodger.

## GUERNSEYS.

A. W. Padbury, Koojan, W.A.

N. E. Beaumont.

## RED POLLS.

A. J. Elson-Smith, Kilmany Park, Sale.

O. J. Syme.

G. P. H. Wilson.

## DAIRY SHORTHORNS.

G. McWhinney, Mollison Street, Kyneton.

W. C. Greaves, Jnr.

## AUSTRALIAN ILLAWARRA SHORTHORNS.

A. Snell, Illawarra Stud Farm, Bolivar, S.A.

F. W. Bedwell.

## AYRSHIRES.

Stewart McIntosh, Denbigh, Norellan, N.S.W.

W. Woodmason.

Duncan McCallum.

## JERSEYS.

R. Watson Hewitt, Ellerdale, Rous, N.S.W.

A. H. Moore.

L. Chinn.

Keith McGarvie.

## FRIESIANS.

J. H. Grigg, Longbeach, Canterbury, N.Z.

J. M. Smith.

## TEST COMPETITIONS.

W. R. Jewell, c/o Department of Agriculture, Melbourne.

D. McKenzie, 36 Grandview Road, Brighton.

AT STAND 7  
DAIRY PAVILION

See The G. & N.  
Line

THE *Lister*  
BRITISH BUILT

BALL BEARING  
CREAM SEPARATORS

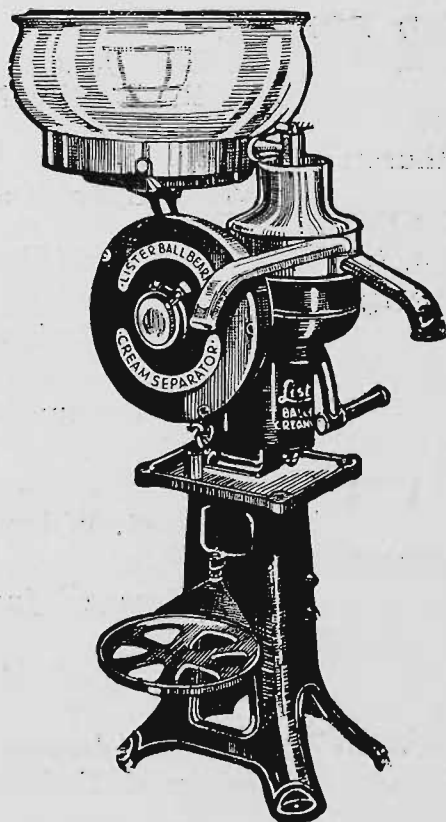

Inspect the All-British Lister Separator with Bowl, Discs and Distributor of British Stainless Steel, which improves cream quality; will not rust, corrode, tarnish or crack, and lasts a lifetime. A size for every herd.

Ball-bearings in all models from 22 to 135 gallons. Easy to turn. Easy to Clean.

Obtainable on Easy Terms.

Catalogues available with pleasure.

WE INVITE YOU . . .

to inspect our City Showrooms also. It is located at 613 Collins Street, just across the road from Spencer Street Station.

GIPPSLAND & NORTHERN CO-OP. CO. LTD.

Machinery Department:

613 COLLINS STREET, MELBOURNE, C.1 ——— (Box 4556, G.P.O.)  
AND AT STAND 7, DAIRY PAVILION, SHOWGROUNDS.

# Of Modern Dairy Machinery

AT STAND 7  
DAIRY PAVILION

Be sure and view these  
three patented  
features:—

"PERFECT" Releaser,  
which prevents  
frothing and  
splashing.

BACTERIA ISOLATOR  
eliminates bacteria.

ADJUSTABLE PULSATOR, can be  
adjusted to permit of milking hard  
and easy cows.

No other milker has these three ex-  
clusive features. Easy Terms offer still  
available. Small Deposit; 3 years'  
terms. No payments during lean months



BRITISH

**Bamfords'**  
**ENGINES**

Are unequalled for  
their simple construc-  
tion, easy accessibi-  
lity, durability and  
economy.

PETROL; KEROSENE;  
DIESEL

Patent Vertical, 2, 3 and 4 h.p. Also Horizontal,  
3, 4 and 5/6 h.p. Diesel, 3½ h.p.

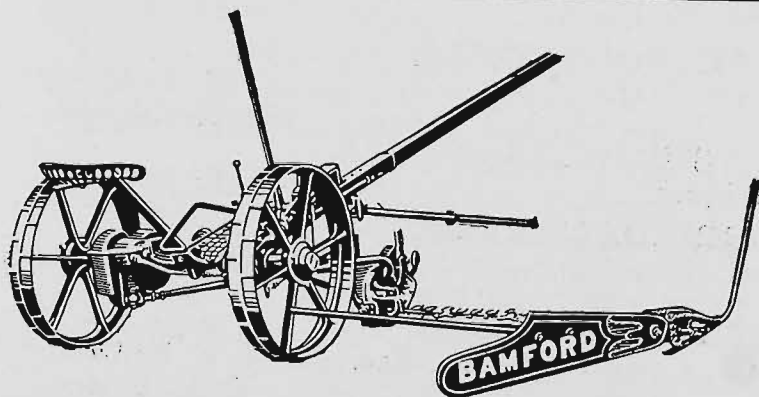
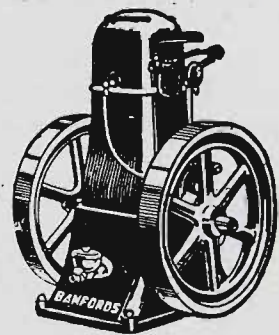

## "BAMFORD" Super Oil Bath MOWERS

Made in England.

The finest enclosed-  
geared Mower the world  
has ever seen.

Cuts the most difficult  
classes of fodder with  
the greatest of ease.

"BAMFORD" COMBINED SIDE RAKE, SWATH TURNER,  
TEDDER AND WINDROWER is the lightest draught machine of its  
class on the market, and will deal with the heaviest crop without  
clogging.

**GIPPSLAND & NORTHERN CO-OP. CO. LTD.**

Machinery Department:

613 COLLINS STREET, MELBOURNE, C.1 (Box 4556, G.P.O.)

AND AT STAND 7, DAIRY PAVILION, SHOWGROUNDS.



**FAT CATTLE.**

Cliff Howe, 43 Westbourne Road, Kensington.

H. King.  
G. Quiney.**EXPORT STEERS.**

John Robertson, Snr., Bellair Avenue, Glenroy.

H. King.  
G. Quiney.**HIDES OF EXPORT STEERS.**

H. E. Robinson, c/o Australian Mercantile Land and Finance Co.

H. King.  
G. Quiney.**LINCOLNS.**

A. F. Dowie, Balcairn, Carisbrook.

H. B. Vanrenen.  
A. P. Rodger.**ENGLISH LEICESTERS.**

F. H. Carter, Springhead, Dean.

F. Umbers.  
W. H. Kendell.**BORDER LEICESTER RAMS.**

A. W. Austin, Lake Midgeon, Narrandera, N.S.W.

D. R. S. McGregor.  
H. M. Browne.**BORDER LEICESTER EWES.**

L. L. Basset, Trelawney, Donald.

R. T. Archer.  
A. C. Bennett.**ROMNEY MARSH.**

R. C. Grubb, Kerry Lodge, Cleveland Road, Launceston, Tas.

R. E. Dawson.  
H. Collins.**RYELANDS.**

D. Boyd, Edgecumbe, Harkaway, via Berwick.

D. K. McMillan.  
W. N. Lerew.**DORSET HORNS.**

A. Alleyn, Snr., Alleynside, Downside, via Wagga, N.S.W.

R. B. Mills.  
J. A. Patterson.**SHROPSHIRE**

Percy J. Webb, c/o Heywood &amp; Webb, Culcairn, N.S.W.

W. M. Black.  
John McMillan**SOUTHDOWN RAMS.**

G. N. King, Pine Lodge, Scott's Creek.

Ian R. Currie.

**SOUTHDOWN EWES.**

W. S. Kelly, c/o Tariff Board, Melbourne.

W. L. Moss.  
R. N. Wardle.**SUFFOLKS.**

W. Gracie, Rosebrae, Merrigum.

H. F. Berwick.

**CORRIEDALE RAMS.**

W. Moodie, Nigretta East, Hamilton.

W. D. Shew.  
W. McGregor.**CORRIEDALE EWES.**

A. D. Nicolson, Streamshalk, Campbell Town, Tas.

J. F. Bedwell.  
C. R. Friend.**POLWARTHS.**

J. V. Dennis, Korongee, Warncoort.

Eric G. Mactier.

**PEN OF 3 EWES BY BRITISH BREED OR CORRIEDALE SIRE.**

A. W. Austin, Lake Midgeon, Narrandera, N.S.W.

R. N. Scott.

**PEN OF 3 COMMERCIAL SHEEP.**

Les. Howe, Smeaton Park, Campbellfield.

R. N. Scott.

**FAT SHEEP.**

Les. Howe, Smeaton Park, Campbellfield.

R. N. Scott.  
J. F. Russell Scott.  
A. Leslie Scott.

**ALL EXPORT LAMBS.**

J. M. Watson, 14 Mitchell Street, Invercargill, N.Z. R. N. Scott.  
J. F. Russell Scott.  
A. Leslie Scott.

**EXPORT LAMB CARCASSES.**

Ross Grant, c/o Department of Commerce, Melbourne. R. N. Scott.

**FLEECES.**

W. F. Lloyd, c/o New Zealand Loan and Mercantile Agency Co.  
Frank Kennedy, c/o New Zealand Loan and Mercantile Agency Co.

**SKINS.**

A. Glover, Wool Exchange, King Street, Melbourne.

**BERKSHIRES.**

G. T. Young, Preston Vale, Sedgwick. W. D. McCallum, Jnr.

**MIDDLE WHITES.**

R. Yann, West Bank, Loch. G. Kemter.

**LARGE WHITES.**

G. A. Bedwell, 366 Howick Street, Bathurst, N.S.W. A. Stepnell.

**TAMWORTHS, LARGE BLACKS, DUROC JERSEYS, POLAND CHINA, AND GLOUCESTER OLD SPOTS.**

J. Crane, Bylands, Nathalia. R. T. Archer.  
C. H. Coleman.

**TWO FINISHED SIDES OF BACON.**

C. Paterson, c/o Watson & Paterson Pty. Ltd.,  
453 Flinders Lane, Melbourne. J. Courtney.

**PURE-BRED BACONER, PURE-BRED PORKER, AND BEST BACONER AND BEST PORKER.**

J. Wilson, 396 Flinders Lane, Melbourne. J. Courtney.

**PAIR OF BACON PIGS (Alive).**

J. C. Foord, Eureka Street, Ballarat. J. Courtney.

**LEGHORNS, SPANISH, MINORCAS, ANDALUSIANS, ANCONAS, HAMBURGS AND SILKIES.**

A. E. Powell, 21 Pairour Street, Newtown, Tas. G. Fethers.

**MALAYS, INDIAN GAME AND BANTAMS.**

H. E. Dickens, Geelong. F. E. Cliff.

**WYANDOTTES, ORPINGTONS AND RHODE ISLAND.**

W. Donovan, Regent Street, Brighton. R. J. De C. Talbot.

**PLYMOUTH ROCKS, DORKINGS, LANGSHANS, LIGHT SUSSEX AND SUSSEX.**

S. Lukeis, 905 Skipton Street, Ballarat. W. J. Hornidge.

**LIGHT UTILITY POULTRY.**

G. McDonnell, 46 Childers Street, Kew, E.4. T. J. McGalliard.

**HEAVY UTILITY POULTRY.**

S. Buscumb, 124 Bell Street, Preston East.

**DUCKS, GEESE AND TURKEYS.**

P. Pearse, Dean. A. M. Mactier.

**EXPORT POULTRY AND EGGS.**

H. F. Clinton, c/o Department of Agriculture, Melbourne. J. B. Brewer.

**FANCY PIGEONS (PART I.)—CARRIERS, DRAGOONS, SCANDEROONS. SHOW HOMERS, ARCHANGELS, GIMPELS, SADDLEBACKS AND TRUMPETERS.**

Judges.

T. Arnold, 18 Leslie Street, North Richmond. Capt. A. E. T. Payne.

**FANCY PIGEONS (PART II.)—POUTERS, TUMBLERS, BALDHEADS AND BEARDS.**

W. G. Anderson, 4 Hamilton Street, Mont Albert. W. A. Webb.

**FANCY PIGEONS (PART III.)—FANTAILS, AFRICAN OWLS, ENGLISH OWLS, BLONDINETTES, SATINETTES, BLUETTES, ORIENTALS, TURBITS AND ANY OTHER VARIETY.**

J. Whitehill, 29 Ross Street, Surrey Hills. J. A. Mitchell.

**FANCY PIGEONS (PART IV.)—JACOBINS, MAGPIES, NUNS, HELMETS AND TIPPLERS.**

H. R. Welham, 16 Wigton Street, Ascot Vale. A. R. Grayson.

**UTILITY PIGEONS (PART I.)—CARNEAU.**

A. G. Allaway, 13 Polo Parade, Caulfield. Nils Sjogren.

**UTILITY PIGEONS (PART II.)—OTHER THAN CARNEAU.**

C. Shephard, 106 Emo Road, East Malvern. C. N. McKay.

**WORKING HOMERS.**

J. Ryan, Silvan. E. R. Johnson.

**SQUABS.**

H. F. Clinton, c/o Department of Agriculture, Melbourne.

J. B. Brewer.

**BUDGERIGARS.**

J. S. Mackie, 160 Dennison Road, Dulwich Hill, Sydney, N.S.W.

**CANARIES AND CAGE BIRDS.**

Thomas Cox, 21 Harper Street, Westgarth.

**WHEAT.**

J. Brake, c/o Department of Agriculture, Melbourne.

A. B. Hackwell.

**OATS AND PEAS.**

E. C. Robertson, 527 Collins Street, Melbourne. H. Collins.

**BARLEY.**

John Mitchell, Gough Street, Richmond. F. C. T. Holden.

**MAIZE.**

J. Perry, Box 55, Orbost. H. Hill.

**SUGAR BEET.**

W. R. Jewell, c/o Department of Agriculture, Melbourne. H. Hill.

**HAY AND CHAFF (Except Meadow Hay).**

W. J. McGrath, 517 Collins Street, Melbourne. F. C. T. Holden.

**MEADOW HAY.**

L. C. Bartels, c/o Department of Agriculture, Melbourne.

J. E. Harrison.

**FARM PRODUCE, EXCEPT CEREALS, HAY, CHAFF, SUGAR BEET, POTATOES AND ONIONS.**

Temple A. Smith, 221 Beach Road, Mentone. John Giles.

**CANNING ASPARAGUS.**

W. J. Grant, Campbell Street, Brighton.

**TABLE VEGETABLES AND ONIONS.**

G. Stayner, Wickham Road, Moorabbin. J. B. Brewer.

**POTATOES.**

J. T. Ramsay, Department of Agriculture, Melbourne.

W. G. McRobert.

**DISTRICT COMPETITIONS.**

**(a) Cereals, Grasses, Other Grains and Seeds, Flour Meals, Hay, Chaff and Silage.**

A. C. Drevermann, Principal, Dookie Agricultural College, Dookie. E. N. Merrett.

**(b) Dairy Produce and Foods.**

G. H. Deeley, 185 Riversdale Road, Camberwell. F. C. McPhail.

**(c) Fruits.**

F. W. Vear, 39 Glencairn Avenue, South Camberwell.

Thomas Patterson.

**(d) Preserved Fruits.**

Miss R. A. Evans, 29 Queen's Road, Melbourne. D. A. McLean.

(e) Wool.

W. F. Lloyd, c/o New Zealand Loan and Mercantile Agency Co.  
H. T. McKean.

(f) Wines and Other Drinks.

W. W. Senior, c/o Matthew Lang & Co., Market Street, Melbourne.  
E. R. Johnson.

(g) Woods.

D. Ingle, 81 Gaffney Street, Coburg. T. J. McGalliard.

(h) Effective Arrangement.

R. F. Sanderson, 72 Lonsdale Street, Melbourne.

**SCHOOL COMPETITIONS.**

(a) Vegetables, Potatoes and Horticulture.

J. Brundrett, c/o State School Nurseries, Poath Road, Oakleigh.  
F. A. Hughes.

(b) Forestry, Fruit, Fodder Crops and Grain.

A. Jessep, School of Horticulture, Burnley. A. H. Smith.

(c) Forage, Roots, Grasses, Clover, Honey and Miscellaneous.

W. F. Friday, 22 Vere Street, Brighton Beach. M. Hogan.

(d) Pastel Work.

H. R. Brown, Art School, Melbourne Technical College, Latrobe Street, Melbourne. F. A. Hughes.

(e) School Project Work.

G. A. Osborne, Senior Inspector, Education Department, Melbourne.  
H. Gill, 20 Wattle Valley Road, Canterbury. E. T. Murnane.

**DAIRY PRODUCE—CHEESE.**

G. C. Sawers, 596 Drummond Street, North Carlton. S. Walker.

**BUTTER.**

F. Wigan, c/o Department of Commerce, Canberra, F.C.T.  
D. McLennan.

**HAMS AND BACON.**

A. E. Sweaney, Inverell, N.S.W. J. J. Feehan.

**WINES.**

T. C. Seabrook, 47 Queen Street, Melbourne.  
J. S. Graham, Rutherglen.  
Karl Weidenhofer, Renmark Growers, Distillery, Renmark, S.A.  
E. S. Purbrick (Associate), Chateau Tahbilk, Tahbilk.  
N. J. M. Brelaz (Associate), 99 King Street, Melbourne.

**SPIRITS.**

W. W. Senior, c/o Matthew Lang & Co., Market Street, Melbourne.

**CIDER.**

D. G. Quinn, c/o Department of Agriculture, Melbourne.

**AERATED WATERS.**

G. Wallman, Telson Manufacturing Co. Ltd., 28 Rooney Street, Richmond.

R. V. Gregg, 79 Alfred Crescent, North Fitzroy.

**FRUITS—APPLES (Except Orient Class).**

J. W. Bailey, Narre Warren. R. H. Poole.  
E. I. Lawford, Williamson's Road, Doncaster. F. J. Greatorex.

**PEARS.**

J. Jordan, 355 Boundary Road, Burwood. N. A. Bowman.

**CITRUS FRUITS.**

J. L. Provan, c/o Department of Agriculture, 605 Flinders Street, Melbourne. W. A. Webb.

**"ORIENT" APPLE CLASS.**

J. M. Ward, c/o Department of Agriculture, 605 Flinders Street, Melbourne. W. H. Harris.

**APPLE PACKING COMPETITION.**

J. M. Ward, c/o Department of Agriculture, 605 Flinders Street,  
Melbourne. Basil Krone. *Krone*

**PLAIN NEEDLEWORK.**

Mrs. Harvey Smith, Woodside, Upper Beaconsfield.

Mrs. H. F. Ransford.  
Mrs. L. Brain.

**AFTERNOON FROCK COMPETITION.**

C. W. J. Buchanan, Fashion Director, Myer Emporium, Bourke Street,  
Melbourne.

**FANCY NEEDLEWORK.**

Mrs. P. S. Cowper, P.O., Emerald.

Mrs. L. Scott.  
Miss A. Cadby.

**ART AND APPLIED ART.**

W. R. Dean, Old Gaol Building, Victoria Street, Melbourne.

H. Jolly, Old Gaol Building, Victoria Street, Melbourne.

Miss M. Morton.  
Mrs. W. C. Tucker.

**ART CRAFTS.**

Mrs. H. F. Ransford, 17 Malvern Road, East Malvern. Mrs. Quinton.

**FOODS.**

Mrs. George Collie, 5 Cradley Avenue, Kew. Mrs. E. L. Kinsmore.  
Miss Ruth A. Evans, 29 Queen's Road, Melbourne. Mrs. H. Wilson.

Mrs. C. E. Baud.

**DOGS.**

**Gun Dogs, Toy Dogs (except Silky Terriers), Borzois, Chow Chows,  
Dachshunds, Dalmatians, Great Danes, Poodles, Samoyedes,  
St. Bernards and Welsh Corgis.**

Mrs. Dorothy Whitwell, Arlaw Banks, Winston, Durham, England.

**All Terriers (except Toys and Australian), Deerhounds, Greyhounds,  
Irish Wolf-hounds, Whippets and Any Other Recognised  
Breed Class (except Toy and Gun Dogs).**

Sir John Renwick, Bart., Riverdale, Bellingham, Northumberland,  
England.

**Alsations, Bulldogs and Collies.**

Mrs. Dorothy Whitwell, Arlaw Banks, Winston, Durham, England.

Sir John Renwick, Bart., Riverdale, Bellingham, Northumberland.

**Australian and Silky Terriers, Australian Heelers and Australian  
Kelpies.**

Eric Dart, Sherbrooke, Canterbury Road Vermont.

E. J. Bennett.  
G. McEwin Duncan.  
C. J. Miller.  
N. Mitchell.  
J. S. Rowles.  
S. P. Walker.

**CATS.**

J. S. Esler, Oakbank, 34 Gnarwyn Road, Carnegie.

C. J. Miller.

**HUNT CLUB EVENTS.**

E. C. Robertson, 527 Collins Street, Melbourne.

F. B. Lithgow.

Norman Wood, 121 William Street, Melbourne.

Sir Thomas Blamey, Naval and Military Club, 7 Alfred Place, Mel-  
bourne.

**HUNTING AND JUMPING CONTESTS (Except Hunt Club  
Events).**

L. M. Darby, 99 King William Street, Adelaide, S.A.

F. B. Lithgow.

**ARENA EVENTS.**

(Other than Hunting, Jumping, Riding Contests and Trotting Events.)

S. A. Greaves, Strathard, Narre Warren.

J. F. Feehan.

**RIDING CONTESTS.**

L. M. Darby, 99 King William Street, Adelaide, S.A. J. F. Feehan.

**MILITARY EVENTS.**

Lieut.-Col. L. C. Whitfield, Victoria Barracks.  
 Col. J. M. A. Durrant, Staff Corps, Victoria Barracks.  
 Major R. H. Nimmo, Staff Corps, Victoria Barracks.  
 Major W. Bridgeford, Staff Corps, Victoria Barracks.  
 Capt. R. N. L. Hopkins, Staff Corps, Victoria Barracks.  
 Capt. E. B. Ellison, Staff Corps, Victoria Barracks.

**STEER RIDING.**

William Turnbull, South Grafton, N.S.W. R. W. Whinfield.

**PULLING CONTESTS.**

Prof. Wadham, University, Melbourne. Lieut.-Col. L. C. Whitfield.  
 G. H. Vasey, University, Melbourne. W. J. McGrath.  
 J. Leith Gillespie.  
 R. J. De C. Talbot.

**MOTOR CAR EVENTS.**

O. F. Tough, 303 Sydney Road, Brunswick. E. H. Leete.

**MOTOR CYCLE EVENTS.**

A. C. Wilson, 252 Swanston Street, Melbourne.

**TROTTING EVENTS.**

W. J. Cahill, Victorian Trotting and Racing Association, Melbourne.  
 A. J. Gray.  
 F. Chatto.  
 H. L. Lyall.

Clerk of Scales, T. Hickie. Handicapper, A. J. Gray.

**TIMEKEEPER.**

F. W. Heath, c/o T. Gaunt & Co., Bourke Street, Melbourne.

**SHEEP DOG TRIALS (Qualifying and Pair Trials).**

J. Rae, Kilmore. F. E. Clarke.

**SHEEP DOG TRIALS (Open and Juvenile).**

A. Ritchie, Kardella. F. E. Clarke.

**TUG-OF-WAR.**

G. Bunting, 16 Lennox Street, Moonee Ponds.

**WOOD-CHOPPING AND SHEAF-TOSSING.**

E. W. Robinson, c/o Denman & Robinson, King Street, Melbourne.  
 Handicapper: E. W. Robinson. T. M. Neill.

**MILKING COMPETITIONS.**

W. Gamble, Berwick. A. H. Moore.

**WOOL CLASSING.**

R. Bebarfald, c/o Goldsborough, Mort & Co., Melbourne.  
 Harold Haile.

**ESSAY WRITING.**

E. A. Elliott, Kalani, 13 The Grove, Moreland.

**INVENTION.**

Professor Wadham, University, Melbourne.  
 Sir Charles Merrett.  
 G. H. Vasey.

**ASSOCIATE JUDGES.**

Clydesdale Males—George Cowan, Waaia.  
 Red Polls—W. G. J. Beer, Plymouth, Bunaloo, N.S.W.  
 Ayrshires—H. S. J. Harbison, Dookie Agricultural College.  
 Lincolns—Malcolm Webster, Spring Vale Road, Glen Waverley.  
 Border Leicester Rams—T. K. McClelland, junr., Sea Lake.  
 Border Leicester Ewes—J. E. Collyer, Kennington, Wonga Park,  
 Heidelberg.  
 English Leicesters—Norman Scott, Kongwak.  
 Romney Marsh—R. S. Kemp, Bolobek, Macedon.  
 Corriedale Rams—J. M. Ward, Private Bag, Casterton.  
 Corriedale Ewes—John W. Anderson, Berwick.  
 Ryelands—A. G. Youngman, Narre Warren.  
 Dorset Horn—John A. Alleyn, Alleynside, Downside, Wagga, N.S.W.

Shropshire—E. A. Morton, Box 36, Drouin.  
 Southdown Rams—E. W. Beer, Plymouth, Bunnaloo, N.S.W.  
 Southdown Ewes—R. H. Meaklim, Roseneath, Mooroopna.

#### MILK STEWARDS.

Guernseys and Friesians—G. L. Wilson.  
 Ayrshires—W. Woodmason.  
 Jerseys—A. H. Moore and K. McGarvie.  
 Dairy Shorthorns—W. C. Greaves, Junr.  
 Red Polls—O. J. Syme.  
 Australian Illawarra Shorthorns—W. Cockbill.

#### JUDGING COMPETITIONS (Senior and Junior).

Thoroughbreds—F. B. Lithgow.  
 Clydesdale Stallion—W. M. Black.  
 Shorthorn Bull—J. E. Robertson.  
 Shorthorn Cow—F. E. Clarke.  
 Hereford Bull—J. A. Beattie.  
 Red Poll Bull—Dr. A. Caddy.  
 Ayrshire Bull—G. L. Wilson.  
 Ayrshire Cow—G. L. Wilson.  
 Jersey Bull—K. McGarvie.  
 Jersey Cow—A. H. Moore.  
 Friesian Cow—W. Gamble.  
 Dairy Cow—G. L. Wilson.  
 Lincoln Ram—A. M. Mactier.  
 Border Leicester Ram—R. G. Ritchie.  
 English Leicester Ram—R. G. Ritchie.  
 Romney Marsh Ram—Captain A. E. T. Payne.  
 Shropshire Ram—R. F. Sanderson.  
 Southdown Ram—W. J. Trevor Clarke.  
 Ryeland Ram—R. F. Sanderson.  
 Corriedale Ram—W. J. Trevor Clarke.  
 Berkshire Boar—J. F. Bedwell.  
 Yorkshire Boar—J. F. Bedwell.  
 White Leghorn Cockerel—G. Dwyer.  
 Wheat—W. B. Miller.  
 Wheaten Chaff—W. J. McGrath.  
 Oaten Chaff—W. J. McGrath.

#### ASSISTANT STEWARDS.

Thoroughbreds—Carl Powell.  
 Clydesdale Females—G. R. Starritt.  
 Ayrshire Bull—J. R. Canobio.  
 Ayrshire Cow—R. N. Goldie.  
 Jersey Cow—R. C. Broad.  
 Romney Marsh—K. Statton.  
 Shropshire—W. F. Metcalf.  
 Berkshire Boar—H. D. Byrne.  
 Wheaten Chaff—G. K. Gregson.

#### TYPE AND UTILITY STEWARDS.

Dairy Shorthorns—E. McDougall.  
 Jerseys—H. C. Churches.  
 Ayrshires—J. P. Madden.  
 Red Polls—F. Fincher.  
 Guernseys—T. H. Rowe.  
 Friesians—J. Stuart.

# Programme of Parades & Events, 1936

## FIRST DAY.

### Thursday, 17th September

- 9.30 a.m. Judging in all Stock and Produce Sections (except Classes specified for other days, and except Sheep, Poultry, Pigeons, Budgerigars, Cage Birds and Dogs).

## SECOND DAY.

### Friday, 18th September

- 9.0 a.m. Judging of Budgerigars and Cage Birds (Section 42).
- 10.0 a.m. Judging of Dogs (Division A.).
- 10.0 a.m. Judging of Table Vegetables (Classes 1244-1271).
- 10.0 a.m. Judging of Business Turnouts (Classes 121-127).
- 10.0 a.m. Judging of Trotters in Harness (Classes 41-43, 47 and 48.)
- 10.0 a.m. Championships—Saddle: 15 and over; between 14 and 15, and 14 hands or under.
- 10.15 a.m. Official Welcome to Young Farmers in Council Room, Administrative Building.
- 10.30 a.m. The "Lincoln Mills" Ladies' Flag Race (Class 2142).
- 11.0 a.m. Judging of Trotting Championships (Section 6).
- 11.0 a.m. Milking Competition (Class 2189).
- 11.0 a.m. **RUSSIAN COSSACKS.**
- 11.30 a.m. **GRAND PARADE.** All Horses, Ponies and Cattle.
- 12.0 noon **ARRIVAL OF HIS EXCELLENCY THE GOVERNOR AND LADY HUNTINGFIELD.**
- 12.30 p.m. Official Luncheon in Council Hall.
- 12.30 p.m. The "Henderson's Springs" Motor Car Balloon Race (Class 2163).
- 1.0 p.m. The "Wertheim Sewing Machines" Amateur Novice Ladies' Riding Competition (over hurdles) (Class 2126).
- 1.15 p.m. Demonstration of Horse Throwing.
- 2.0 p.m. The Maiden Pacing Competition: Preliminary Heats (Class 2173).
- 2.0 p.m. Judging of Shetland Pony Turnouts in Saddle (Class 104).
- 2.15 p.m. Judging of Miniature Turnouts in Saddle (Class 105).
- 2.30 p.m. Judging of Jinker Turnouts (Classes 114-116).
- 2.55 p.m. **ARRIVAL OF HIS EXCELLENCY THE GOVERNOR-GENERAL.**



- 3.0 p.m. **OFFICIAL OPENING OF SHOW AND PRESENTATION OF TROPHIES BY HIS EXCELLENCY THE GOVERNOR-GENERAL.**
- 3.20 p.m. Musical Ride by Mounted Police.
- 3.50 p.m. The "Maples" Heavy-weight Hunters' Plate (Class 2098).
- 4.15 p.m. The Maiden Pacing Competition: Final (Class 2173).
- 4.20 p.m. **RUSSIAN COSSACKS.**

### THIRD DAY.

## Saturday, 19th September

- 9.0 a.m. "The Sun" Dairy Cattle Judging Competition (Class 2245).  
In the Jersey Judging Ring.
- 10.0 a.m. Judging of Polo Mares or Geldings (Classes 95 and 96).
- 10.30 a.m. Judging of Buggy Turnouts (Classes 112 and 113).
- 10.45 a.m. The "Ipana" Novice Girls' Riding Competition (Class 2128).
- 11.15 a.m. The "Osram" Riding Competition (Males) (Class 2120).
- 11.45 a.m. The "Kream Cornflour" Amateur Novice Ladies' Riding Competition (Class 2125).
- 12.15 p.m. The "Cann's" Girls' Riding Competition (Class 2131).
- 12.30 p.m. Commonwealth Luncheon.
- 12.45 p.m. The "Kimpton's Flour" Novice Flag Race (Class 2139).
- 1.5 p.m. The "Geo. Kinnear & Sons" Hunters' Plate (Class 2101).
- 1.25 p.m. The "Victoria" Handicap Trot: Preliminary Heats (Class 2171).
- 1.45 p.m. Judging of Mounted Stockman's Turnout (Class 76).
- 2.0 p.m. Parade of Dogs (Division A).
- 2.15 p.m. Steady Pull Contests: Single Horses, Light (Class 2158).  
Special Enclosure, alongside No. 2 Horse Pavilion.
- 2.15 p.m. **GRAND PARADE.** All Horses, Ponies and Cattle.
- 3.0 p.m. The "State Express Cigarettes" Water Jump (Class 2111).
- 3.5 p.m. Special Demonstration Trot (five horses, 2.15 or better).
- 3.10 p.m. The "Gilbey's" Whippet Hurdle Race (Class 2166).
- 3.40 p.m. The "Victoria" Handicap Trot: Final (Class 2171).
- 3.45 p.m. **RUSSIAN COSSACKS.**  
The "Gilbertson" Steer Riding Competition (Class 2157):  
First Heat.

## FOURTH DAY.

**Monday, 21st September**

- 10.0 a.m. Judging of Sheep (Sections 26-36).
- 10.0 a.m. Judging of Dogs (Division B).
- 10.0 a.m. The "Clever Mary" Novice Riding Competition (Ladies) (Class 2122).
- 11.0 a.m. The "Henderson's Springs" Musical Chairs (Motor Cars) (Class 2162).
- 11.15 a.m. The "Leviathan" Boys' Riding Competition (Class 2135).
- 11.30 a.m. **GRAND PARADE.** All Horses, Ponies and Cattle.
- 12.15 p.m. Parade of District Groups of Clydesdales (Classes 20 and 21).
- 12.30 p.m. Judging of Best Animals in Single Harness (Classes 110, 111 and 137).
- 12.45 p.m. The "Hanro Knitting Mills" Ladies' Bending Race (Class 2143).
- 1.0 p.m. The "Weeties" Girls' Riding Competition (Class 2129).
- 1.10 p.m. The "Lustre Hosiery" Novice Hunt (Class 2095).
- 1.45 p.m. The "Kyddees Brand Hosiery" Girls' Riding Competition (under 10) (Class 2132).
- 1.45 p.m. Judging of Champion Harness Horse.
- 2.0 p.m. The "Snow's" High Jump (Class 2119).
- 2.10 p.m. Demonstration by the Metropolitan Fire Brigade.
- 2.30 p.m. **RUSSIAN COSSACKS.**  
The "Gilbertson" Steer Riding Competition (Class 2157):  
Second Heat.
- 3.10 p.m. The "MacRobertson" Boys' Riding Competition (over hurdles) (Class 2137).
- 3.15 p.m. Champion Mare or Gelding, between 14 and 15 hands.
- 3.20 p.m. Judging of Mounted Police Turnout (Class 75).
- 3.25 p.m. The "Trufood" Ladies Hunters' Plate (Class 2104).
- 3.35 p.m. Judging of Miniature Turnouts in Harness (Classes 138 and 139).
- 4.0 p.m. Judging of Champion Harness Pony.
- 4.0 p.m. The "Aerial Flour" Ladies' Riding Competition (Class 2121).
- 4.20 p.m. The "Scott's" Jumpers' Plate (Class 2114).
- 4.25 p.m. The "Pelaco" Open Musical Chairs on Horseback (Class 2148).

## FIFTH DAY.

**Tuesday, 22nd September**

- 10.0 a.m. Judging of Fat and Export Sheep (Section 37).
- 10.0 a.m. The "Bournville Cocoa" Gentlemen's Flag Race (Class 2140).
- 10.25 a.m. The "Royal" Handicap Trot: Preliminary Heats (Class 2175).
- 11.0 a.m. **RUSSIAN COSSACKS.**
- 11.30 a.m. **GRAND PARADE.** All Horses, Ponies and Cattle.
- 12.10 p.m. The "Victoree Food Products" Ladies' Riding Competition (over fences) (Class 2123).
- 12.40 p.m. The "Eley-Kynoch Ammunition" Boys' Riding Competition (Class 2134).
- 12.45 p.m. The "Beau Monde" Handicap Trot: Preliminary Heats (Class 2177).
- 1.0 p.m. The "Meritone Clothing" Boys' Riding Competition (Class 2136).
- 1.30 p.m. Musical Ride by Mounted Police.
- 2.0 p.m. Parade of Dogs (Division B).
- 2.5 p.m. Demonstration of Horse Throwing.
- 2.10 p.m. The "Vic. Master Butchers Ltd." Open Wood-chopping Handicap (Standing Cut): Preliminary Heats (Class 2184).
- 2.15 p.m. Best Junior Equestrienne Turnout (Class 2133).
- 2.35 p.m. The "Craig Williamson" Amateur Jumpers' Plate (Equestriennes (Class 2105).
- 3.10 p.m. The "Ever Ready Batteries" Pair Hunting Contest (Class 2117).
- 3.30 p.m. The "Oshkosh Overall" Water Jump (Class 2112).
- 3.30 p.m. Best Educated Hack (Class 90).
- 3.40 p.m. The "Royal" Handicap Trot: Final (Class 2175).
- 3.40 p.m. The "Vic. Master Butchers Ltd." Open Wood-chopping Handicap (Standing Cut): Final (Class 2184).
- 3.45 p.m. The "Myer Emporium" Olympian Hunting Contest (Class 2107).
- 4.0 p.m. Best Educated Pony (Class 103).
- 4.35 p.m. The "Beau Monde" Handicap Trot: Final (Class 2177).

# GUARDIAN ASSURANCE COMPANY

LIMITED

(INCORPORATED IN ENGLAND)

*Established 1821*

TOTAL ASSETS EXCEED . . . £14,000,000

Victorian Branch: 54 Market Street, Melbourne

R. J. RICHARDS, Manager.

Fire. Marine. Live Stock.  
Hailstone. Accident.

including

Workers' Compensation.  
Motor Car.

Buildings and Contents, Crops, Stacks, and  
all Agricultural Risks, including Live Stock  
and Sheep in the open air, accepted against  
Fire at lowest current rates.

LIBERAL AND PROMPT  
SETTLEMENTS

## SIXTH DAY.

**Wednesday, 23rd September**

- 10.0 a.m. Judging of Dogs (Division C).
- 10.0 a.m. Judging of Poultry and Pigeons.
- 10.30 a.m. The "Woolworths Limited" Jumpers' Plate (Class 2106).
- 11.15 a.m. The "S. P. Reynolds Leather" Billycan Race (Class 2156).
- 11.30 a.m. The "Wright Bros." Pony Jumpers' Plate (Class 2116).
- 12.0 noon **RUSSIAN COSSACKS.**
- 12.30 p.m. **GRAND PARADE.** All Horses, Ponies and Cattle.
- 1.15 p.m. The "Sunshine Biscuits" Gentlemen's Bending Race (Class 2144).
- 1.15 p.m. The Open Handicap Sheaf Tossing Competition (10-lb. sheaf) (Class 2182).
- 1.30 p.m. The "Philips Radio" Ladies' Hunters' Plate (Class 2103).
- 2.15 p.m. Military Event: Individual Tent Pegging (Sword) (Class 2155).
- 2.35 p.m. The "Dandy Starch" Girls' Riding Competition (over hurdles) (Class 2127).
- 2.40 p.m. The Open Standing Block Chop (42 inches). Preliminary Heats (Class 2185).
- 2.40 p.m. The "Metropolitan Gas Co." Handicap Trot; Preliminary Heats (Class 2170).
- 3.15 p.m. Military Event: Rescue Race (Class 2153).
- 3.35 p.m. "The Argus" and "The Australasian" Trio Jumping Contest (Class 2096).
- 4.0 p.m. The "O. Gilpin" Pair Horse Jumping Plate (Class 2097).
- 4.20 p.m. The "Peek Frean's Biscuits" Jumping Competition (Class 2115).
- 4.25 p.m. The Open Standing Block Chop (42 inches): Final (Class 2185).
- 4.35 p.m. The "Metropolitan Gas Co." Handicap Trot: Final (Class 2170).

## SEVENTH DAY.

**Thursday, 24th September**

(PEOPLE'S DAY.)

- 9.0 a.m. The "Vallo" Sheep Dog Trial (Pairs) (Class 2179).
- 10.30 a.m. The "Henderson's Springs" Motor Car Bending Race (Class 2161).
- 11.0 a.m. The "Myer Emporium" Jumpers' Plate (Class 2093).
- 12.0 noon Military Event: Section of Fours over Hurdles (Class 2149).
- 12.35 p.m. **RUSSIAN COSSACKS.**
- 12.50 p.m. **GRAND PARADE.** All Horses, Ponies and Cattle.
- 1.30 p.m. The "Diamond House" Jumpers' Plate (Class 2102).
- 1.45 p.m. The "Sun" Sidecar Motor Cycle Flag Race (Class 2164).
- 2.0 p.m. Parade of Dogs (Division C).
- 2.0 p.m. Steady Pull Contests for Single Draught Horses (Medium) (Class 2159). Special Enclosure, alongside No. 2 Horse Pavilion.
- 2.0 p.m. Judging of Best Equestrienne Turnout for "Garryowen" Trophy (Class 2130).
- 2.15 p.m. Musical Ride by Mounted Police.
- 2.45 p.m. The "Fisk Radiola" Open Trotting or Pacing Handicap: Preliminary Heats (Class 2168).
- 2.50 p.m. The "Caldwell's Inks" Open Bending Race (Class 2145).
- 3.0 p.m. Tug-of-War: First Round (Class 2181). (At the Stadium between the Hall of Manufactures and the No. 2 Horse Pavilion.)
- 3.0 p.m. The "Buckley & Nunn" Hunters' Plate (Class 2094).
- 3.40 p.m. The "Schumann's Salts" High Jump (Class 2108).
- 3.40 p.m. Handicap Tree Felling Contest (Class 2187).
- 3.45 p.m. The "Guest's Biscuits" Musical Chairs on Horseback (Lady Riders) (Class 2146).
- 3.55 p.m. The "Fisk Radiola" Open Trotting or Pacing Handicap: Final (Class 2168).
- 4.0 p.m. Military Event: Section Tent Pegging (Sword) (Class 2150).
- 4.30 p.m. **RUSSIAN COSSACKS.**  
The "Gilbertson" Steer Riding Competition: Third Heat (Class 2157).

## EIGHTH DAY.

**Friday, 25th September**

- 9.0 a.m. The "Vic. Master Butchers Ltd." Juvenile Sheep Dog Trial: Final (Class 2180).
- 10.0 a.m. Judging of Dogs (Division D).
- 10.45 a.m. Military Event: Lloyd Lindsay (Section) (Class 2151).
- 11.30 a.m. The "G. J. Coles" Juvenile Hunters' Plate (Class 2099).
- 11.50 a.m. Demonstration of Horse Throwing.
- 12.0 noon **GRAND PARADE.** All Horses, Ponies and Cattle.
- 12.45 p.m. The "Lifeguard Milk" Open Flag Race (Class 2141).
- 1.0 p.m. The "Barrett Bros." Handicap Trot: Preliminary Heats (Class 2174).
- 1.15 p.m. The "James Grigg & Sons" Open Handicap Sheaf Tossing Competition (8-lb. sheaf) (Class 2183).
- 1.30 p.m. The "Moran & Cato" Jumpers' Plate (Class 2100).
- 2.0 p.m. The "Will. Whitbourn" Record Trot (Class 2169).
- 2.15 p.m. Military Event: Tilting the Ring, Balloon and Peg (Class 2154).
- 2.45 p.m. The "Swallow & Ariell" Ladies' Riding Competition (over hurdles) (Class 2124).
- 3.0 p.m. Champion Hunter.
- 3.15 p.m. The "Pelaco" Musical Chairs on Horseback (Gentlemen Riders) (Class 2147).
- 3.25 p.m. **RUSSIAN COSSACKS.**
- 3.55 p.m. The "W. C. Davis Paints" High Jump (Class 2109).
- 4.5 p.m. The "S.P.C. Fruits" Novice Riding Competition (over hurdles) (Class 2138).
- 4.15 p.m. The "Barrett Bros." Handicap Trot: Final (Class 2174).
- 4.15 p.m. Demonstration by the Metropolitan Fire Brigade—Band (Quickstep) and Physical Drill.
- 4.35 p.m. The "T. Evans' Paints" Pony Consolation Stakes (Class 2118).

## NINTH DAY.

**Saturday, 26th September**

- 8.30 a.m. The "Broken Hill Pty." Open Sheep Dog Trial: Final (Class 2178).
- 10.0 a.m. **GRAND PROCESSION** of Saddle and Harness Horses and Ponies, commencing at the Y.M.C.A. Building, south of Princes Bridge, and proceeding, via Swanston Street, to the Show Grounds.
- 11.0 a.m. Start of the Victorian Amateur Walkers' Club 50 Kilometres Road Walking Championship, 1936 (Class 2188).
- 11.30 a.m. Judging Horses and Private and Business Turnouts which took part in the Procession.
- 1.0 p.m. The "National" Handicap Trot: Preliminary Heats (Class 2172).
- 1.20 p.m. Demonstration by First and Second Prize Winners in the "Broken Hill Pty." Open Sheep Dog Trial (Class 2178).
- 1.50 p.m. Open Standing Block Handicap (37 inch blocks) (Class 2186).
- 2.0 p.m. Parade of Dogs (Division D).
- 2.10 p.m. Record High Jump (Class 2110).
- 2.15 p.m. The "Prestige" Handicap Trot: Preliminary Heats (Class 2176).
- 2.30 p.m. **RUSSIAN COSSACKS.**  
The "Gilbertson" Steer Riding Competition: Final (Class 2157).
- 2.45 p.m. Steady Pull Contest for Single Draught Horses (Heavy) (Class 2160). To be followed by a demonstration of the pulling power of a pair of bullocks. Special Enclosure alongside No. 2 Horse Pavilion.
- 3.10 p.m. The "Sun" Solo Motor Cycle Flag Race (Class 2165).
- 3.20 p.m. The "London Stores" Whippet Flat Race (Class 2167).
- 3.40 p.m. The "Bryant & May" Consolation Stakes (Class 2113).
- 4.0 p.m. Tug-of-War: Final (Class 2181).  
Finish of Victorian Amateur Walkers' Club 50 Kilometres Road Walking Championship, 1936 (Class 2118).
- 4.0 p.m. **GRAND PARADE** of Saddle and Harness Horses and Ponies that took part in the Procession from the City.
- 4.30 p.m. The "National" Handicap Trot: Final (Class 2172).
- 4.35 p.m. Open Standing Block Handicap: Final (Class 2186).
- 4.40 p.m. The "Prestige" Handicap Trot: Final (Class 2176).



# DALGETY & COMPANY

LIMITED

(Incorporated in England)

## \_\_\_\_\_ More than a House of Business

Counting its efficient service to its constituents but part of its duty Dalgety's endeavour wherever possible, to assist in anything calculated to confer a benefit upon, or promote the interests of the people of  
**Australia generally**

**WOOL & PRODUCE BROKERS**

**STOCK & PROPERTY SALESMEN**

**ALL CLASSES OF INSURANCE EFFECTED**

Travel and Tourist Agents      Merchandise Suppliers

**Stand No. 239**

CORNER DEGRAVES STREET & STAUGHTON PARADE

CITY OFFICE: 461 BOURKE STREET

STORES: NEWMARKET



INSURE YOUR  
Live Stock and Crops

WITH



Stacks

Worker's Compensation  
and Motor Car Risks

ALSO COVERED

AGENTS IN ALL DISTRICTS

HEAD OFFICE:

No. 53 MARKET STREET  
Melbourne

**Show Visitors**

Consult  
**WOOD**

• THE OPTICIAN •

**ABOUT YOUR EYES**

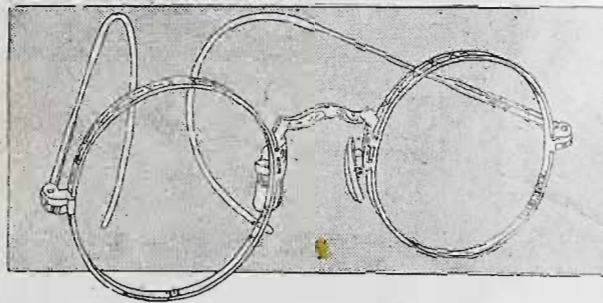

Why endure poor eyesight, when  
properly fitted glasses will correct  
your vision.

Phone Central **6778** for Appointments.

Open till 9 p.m. Fridays.

**WOOD**

F. WOOD & CO. PTY. LTD.

95 ELIZABETH STREET :: MELBOURNE, C.I.

**The A.M.P. is always  
ready to help the Farmer  
build up his Securities**



**Show Time is a Good Time to DO IT!**

When a man builds up his Life Assurance through the years he establishes a double-barrelled asset. His A.M.P. Policies ensure his family's security after his death, and they give him security while he lives.

Show Time is a good time for a countryman to drop into the A.M.P. Office and talk his plans over with an experienced officer of the Society. An interview will cost nothing, and may show a way of establishing a new financial outlook.

**Australian Mutual Provident  
Society**

**425 COLLINS STREET, MELBOURNE.**

VINCENT WHEATLEY ——— Manager for Victoria

THE  
**COLONIAL MUTUAL**

FIRE INSURANCE COMPANY LIMITED

**405-407 Collins Street, Melbourne**

ISSUES THE MOST LIBERAL

Live

Stock

Policy



To STOCK OWNERS AND BREEDERS IN AUSTRALIA.

The Company also transacts the following classes  
of business:—

Fire, Marine, Accident and Sickness, Fidelity Guarantee,  
Customs, Administration and Sales Tax Bonds, Workers'  
Compensation, Employers' Liability, Live Stock, Hail Storm,  
Plate Glass, Burglary, Houseowner's and Householder's,  
Loss of Profits, Crop, Hay Stacks and Motor Car.

---

LOWEST CURRENT RATES ON APPLICATION.

---

A Company with a good reputation for prompt and  
liberal payment of Claims.

F. HYDE. General Manager.

DID "NUGGET" YOUR BOOTS ?  
YOU This Morning ?

---

# CATALOGUE

## HORSES

---

Stewards in Chief.—Heavy Horses—J. A. BEATTIE, Esq.  
Light Horses—F. B. LITHGOW, Esq.

The breeding year dates from 1st August in each year.

Any prize awarded to a mare exhibited as being in foal may be withheld until the production of a certificate that she has produced a foal after the exhibition and previous to the 1st January next ensuing.

All Stallions over 2 years of age must be registered under the Horse Breeding Act, 1928.

All Mares 3 years old or over entered in Sections 1 to 8 inclusive (except Farm and Lorry Horses in Section 3), must have obtained a certificate of soundness from a Government Veterinary Officer.

A Government Veterinary Officer will stamp all Entry Tickets for Stallions and Mares, "Pass to the Ring." These stamped tickets must be produced to the Steward before entering the arena.

Stallions and Mares will be examined by Government Veterinary Surgeons on the Show Grounds on Wednesday, 16th September, commencing at 10 a.m.

Where height is stipulated, horses and ponies must be measured, and an exhibit over or under the specified measurement may be transferred to its correct class. The official measurer will be in attendance on the Grounds on Wednesday, 16th September, at 10 a.m., and on Thursday, 17th September, at 8 a.m., and horses and ponies must be there to obtain their certificates before going into the ring.

The upper portion of the door of Horse Boxes outside the Pavilions must remain open during the hours the Show is open to the public. The Exhibitor will be liable to a fine of ten shillings for every infringement of this regulation.

Horses are not permitted to enter the Judging Ring if fitted with bearing reins.

Any exhibitor who shall, without due cause, fail to parade any animal before the Judge when required so to do by the Steward of the Section, shall be liable to a fine of one pound.

Several feed stalls are available for Exhibitors. Charge, 12/6 during the currency of the Show. Exhibitors are not permitted to stack feed in the Horse Pavilions. The attention of Exhibitors is drawn to General Regulations 14 and 15. These will be strictly enforced.

---

PURCHASE YOUR CLYDESDALES THROUGH  
**CAMPBELL & SONS** Chancery House, 485 Bourke  
Street, Melbourne.

(Late of Kirk's Bazaar).

Sales of all classes horses at Tattersall's Bazaar, South Melb., every Wednesday.

# FAIRVIEW CLYDESDALE STUD

The Property of C. S. RODDA, Warracknabeal.

**The  
Fairview  
Stud is,  
on its  
Sales  
Record,  
the most  
Noted  
Stud in  
Australia.**

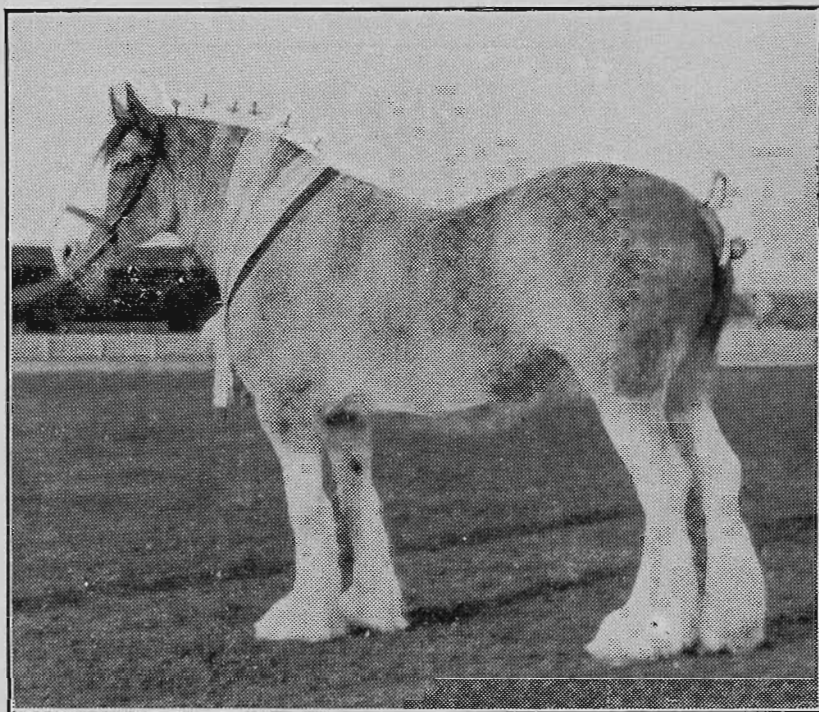

ORANGE BLOSSOM Imp. (57247),

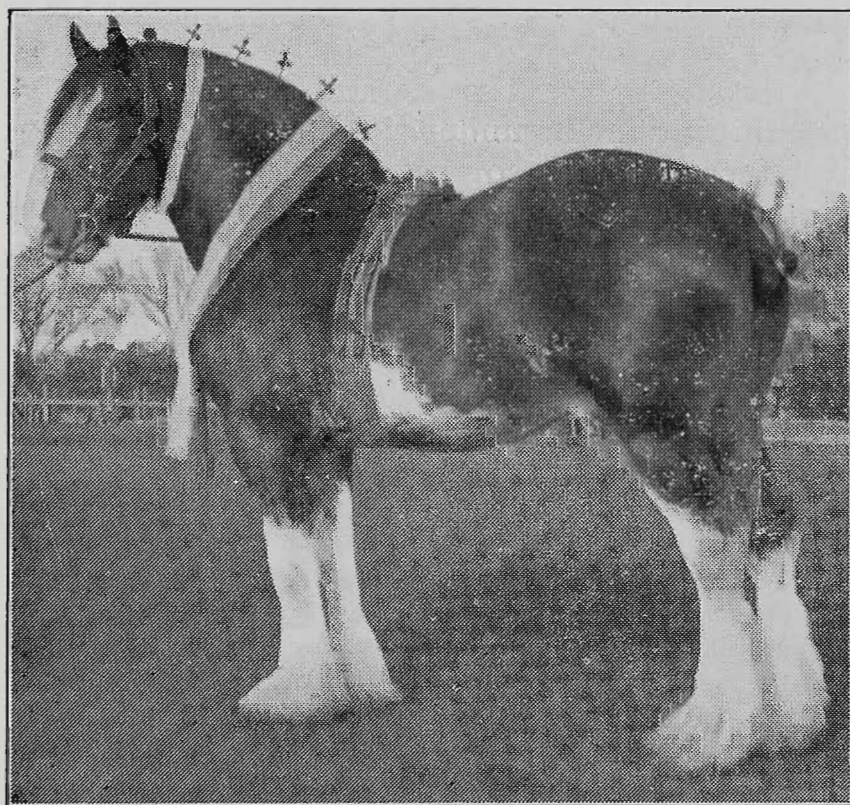

**Fairview  
Stud  
offers  
the Best  
of  
Breeding  
Stock.  
Bred  
Under  
Hardy  
Conditions.**

LISTON DUKE, Imp. [21773 C.S.B.] (1276)

Further Particulars obtainable from—

**C. S. RODDA, WARRACKNABEAL**

**THE YORKSHIRE INSURANCE Co. Ltd.**  
**THE LEADING LIVE STOCK Co. in the World.**  
**Full particulars apply at Office on Show Grounds, or 26 QUEEN ST.**

CLYDESDALES.

37

**EXERCISING HORSES.**

The parading of horses will be allowed on the arena track before 8.30 a.m. and after 5.30 p.m. on any day of the Show, and one week prior thereto.

## Section 1---Clydesdales.

Judges: W. H. EWART, Esq.  
(Males).

D. L. BODEY, Esq.  
(Females).

Associate Judge:  
GEORGE COWAN, Esq.  
(Males).

Stewards: J. A. MITCHELL, Esq.  
(Males).

A. C. GIBB, Esq.  
(Females).

**Clydesdale males will be judged on Thursday, 17th September, commencing at 9.30 a.m. Clydesdale females will be judged the same day, commencing at 1 p.m.**

Horses entered in this Section must be fully registered as Clydesdales in the Commonwealth Clydesdale Stud Book, or other approved Stud Book published outside the Commonwealth, except yearlings, which may be entered if recorded as progeny in the Commonwealth Clydesdale Stud Book, and eligible for full registration therein. Females recorded in the Appendices to the C.C.S.B. will not be eligible to compete in this Section.

For particulars of registration in the Commonwealth Clydesdale Stud Book, apply to the Secretary, Commonwealth Clydesdale Horse Society, Temple Court, 422 Collins-street, Melbourne.

**Clydesdales not registered prior to 31st July will only be permitted to be entered for the Show on payment of double entry fees.**

Stallions over two years of age, and Mares three years old and over, must have their Entry Tickets stamped "Pass to the Ring" by a Government Veterinary Officer before entering the Arena.

Examinations commence on Wednesday, 16th September, at 10 a.m.

**CLASS.**

**1. STALLION, 8 YEARS OLD OR OVER—Prizes—£10; £4; £2.**  
 Entry fee £1/5/-, Members 14/-.

1 G. Oxley, "Lord Allenby" (imp.) [21776 C.S.B.] (2016 C.C.S.B.), brown, foaled 27th April, 1927, bred by James Curr (Scotland), s Ardyne Refiner [19606 C.S.B.], d Lowfield Daisy [57035 C.S.B.].

2 C. S. Rodda, "Liston Duke" (imp.) [21773 C.S.B.] (1276 C.C.S.B.), brown, foaled 29th April, 1928, bred by James Hamilton (Scotland), s Dunure Footprint [15203 C.S.B.], d Flower of Art [57106 C.S.B.].

**DID "NUGGET" YOUR BOOTS ?**  
**YOU This Morning ?**



# DID "NUGGET" YOUR BOOTS ?

YOU                      This Morning ?

38

## CLYDESDALES.

- 3 N. Ramsay, "Balgrochan Warrior" (imp.) [21428 C.S.B.] (1199 C.C.S.B.), bay, foaled 2nd June, 1926, bred by William Roy (Scotland), s Drumry Reformer [19698 C.S.B.], d Dunure Tint [52947 C.S.B.].
- 4 F. H. Baker, "Horoscope" (imp.) [21766 C.S.B.] (1948 C.C.S.B.), brown, foaled 17th May, 1928, bred by D. Gillespie (Scotland), s Dunure Footprint [15203 C.S.B.], d Craigens Baroness [45288 C.S.B.].
- 5 Alex. Murray, "Cooring Monarch" (841 C.C.S.B.), bay, foaled 24th September, 1925, bred by W. M. Black, s Flashdale (imp.) [20576 C.S.B.] (192 C.C.S.B.), d Wells Mescal (imp.) [54276 C.S.B.] (1628 C.C.S.B.).

### CLASS.

#### 2. STALLION, FROM 4 to 7 YEARS OLD—Prizes—£20; £8; £4. Entry fee £2, Members £1/5/-.

- 6 Jackson Bros. and McCluskey, "Shirva Fort" (imp.) [22043 C.S.B.] (2187 C.C.S.B.), brown, foaled 1st June, 1930, bred by John Leckie (Scotland), s Dunure Fort [19705 C.S.B.], d Bonnie Queen [45647 C.S.B.].
- 7 W. G. Wilkinson, "Braebank Beneficent" (imp.) [22559 C.S.B.] (Vol. 9, C.C.S.B.), bay, foaled June, 1933, bred by D. A. Kinross (Scotland), s Beneficent [21572 C.S.B.], d Hillend Kate [60923 C.S.B.].
- 8 Walter Tucker, "Cavalcade" (imp.) [22247 C.S.B.] (1770 C.C.S.B.), black, foaled 2nd June, 1932, bred by Thomas Reid (Scotland), s Dupplin Castle [20747 C.S.B.], d Crofthead Blossom [60098 C.S.B.].
- 9 Dyke Bros., "Downs Major Craig" (imp. from N.Z.) (Vol. 10, C.C.S.B.), bay, foaled November, 1932, bred by James Robertson and Sons (N.Z.), s Rosencraig (imp.) [20162 C.S.B.], d Lady Ho (3508 N.Z.C.S.B.).
- 10 F. A. Lehmann, "Whare Puni Desire" (imp. from N.Z.) (Vol. 10, C.C.S.B.), black, foaled 9th November, 1930, bred by R. J. Edgar, (N.Z.), s Desire (imp.) [21207 C.S.B.], d Risques Nancy (4933 N.Z.C.S.B.).
- 11 W. Pizer, "Woodlands Favourite" (imp. from N.Z.) (Vol. 10, C.C.S.B.), black, foaled 5th October, 1931, bred by Donald McKenzie (N.Z.), s Favourite Dene (2066 N.Z.C.S.B.), d Maraekakaho Lady Meikle (3192 N.Z.C.S.B.).
- 12 C. H. McDonald and Sons, "Everton" (imp.) [22685 C.S.B.] (Vol. 10, C.C.S.B.), bay, foaled 23rd May, 1933, bred by James S. Ross (Scotland), s Craigie McQuaid [20724 C.S.B.], d Blossom of Kerse [54135 C.S.B.].
- 13 C. H. McDonald and Sons, "Neil's Gift" (imp.) [22500 C.S.B.], black, foaled 1st May, 1933, bred by Neil Campbell (Scotland), s Milton Factor [22161 C.S.B.], d Calder Jean [60380 C.S.B.].
- 14 David Adams, "Torcross Prince George" (imp.) [22528 C.S.B.] (Vol. 10, C.C.S.B.), bay, foaled 20th June, 1933, bred by H. Wilson (Scotland), s Craigie Beau Ideal [21856 C.S.B.], d Torcross Violet [59664 C.S.B.].
- 15 Robert A. Newmann, "Blend Royal" (imp. from N.Z.) (Vol. 10, C.C.S.B.), black, foaled 17th January, 1931, bred by John Burgess (N.Z.), s Finest Blend (imp.) [19124 C.S.B.], d Kauana Rose (5562 N.Z.C.S.B.).
- 16 E. Murphy and Sons, "Willowbank Ronald" (imp. from N.Z.) (2988 N.Z.C.S.B.), bay, foaled November, 1932, bred by Peter Shearer (N.Z.), s Brunstane Duplicate (imp.) [21185 C.S.B.] (1406 C.C.S.B.), d Glen Cora (1537 N.Z.C.S.B.).
- 17 J. S. Gray, "Drummuir" (imp.) [22666 C.S.B.] (Vol. 10, C.C.S.B.), brown, foaled 28th May, 1933, bred by Alex. McBride (Scotland), s All's Well [21830 C.S.B.], d Threepwood Daisy [56291 C.S.B.].
- 18 J. H. Meyer and Sons, "Munificent" (imp.) [22379 C.S.B.] (2061 C.C.S.B.), bay, foaled 8th June, 1932, bred by Alexander Christie (Scotland), s Beneficent [21572 C.S.B.], d Dalfoil Ethel [58423 C.S.B.].
- 19 A. T. Leishman and Sons, "Worawingeth Black Slade" (Vol. 10, C.C.S.B.), black, foaled 12th December, 1932, bred by exhibitors, s Overslade (imp.) [21363 C.S.B.] (891 C.C.S.B.), d Worawingeth Enid (2945 C.C.S.B.).
- 20 John Burns, "Universal" (imp.) [22375 C.S.B.] (Vol. 9, C.C.S.B.), bay, foaled 1st May, 1932, bred by John Mitchell (Scotland), s Dupplin Castle [20747 C.S.B.], d Killochonoch Ruth [59504 C.S.B.].

PURCHASE YOUR CLYDESDALES THROUGH  
**CAMPBELL & SONS** Chancery House, 485 Bourke  
 Street, Melbourne.

(Late of Kirk's Bazaar).

Sales of all classes horses at Tattersall's Bazaar, South Melb., every Wednesday

**AGENTS  
REQUIRED  
WHERE NOT  
REPRESENTED.**

Exhibitor's Stock  
Insured for 14 days,  
from farm until  
return thereto.

**WRITE FOR  
PARTICULARS.**

Established  
Over 100  
Years.



Departments:

**FIRE  
LIVE STOCK  
MARINE  
HAIL STORM  
ACCIDENT  
MOTOR CAR  
BURGLARY  
EMPLOYERS'  
LIABILITY  
Workmen's  
Compensation.**

—  
HEAD OFFICE  
For Victoria:  
26 QUEEN ST.,  
MELBOURNE.

E. W. SCOTT, Manager for Australia.

Telephones: Central 7820-7821.

HUGH L. PURSE, Manager for Victoria.

**The Yorkshire Insurance Co. Ltd.**

(INCORPORATED IN ENGLAND)

**THE YORKSHIRE INSURANCE Co. Ltd.**  
**THE LEADING LIVE STOCK Co. in the World.**  
**Full particulars apply at Office on Show Grounds, or 26 QUEEN ST.**

40

CLYDESDALES.

- 21 Amos Dickins, "Gold Digger" (imp.) [22298 C.S.B.] (1909 C.C.S.B.), brown, foaled 26th April, 1932, bred by John J. Barwise (Scotland), s Golden Charm [21222 C.S.B.], d Silver Jewel [59737 C.S.B.].
- 22 F. H. Baker, "Recompence" (imp.) [22069 C.S.B.], bay, foaled 24th April, 1930, bred by A. Cochran (Scotland), s Renown [21525 C.S.B.], d Elspeth [57517 C.S.B.].
- 23 John Henderson, "Broughdoun Underslade" (1216 C.C.S.B.), bay, foaled 12th November, 1929, bred by A. G. Gordon, s Overslade (imp.) [21363 C.S.B.] (891 C.C.S.B.), d Pearl (2839 C.C.S.B.).
- 24 Hehr Bros., "Dunduff Gold Standard" (imp.) [22280 C.S.B.] (Vol. 10, C.C.S.B.), bay, foaled 26th April, 1932, bred by John Forsyth (Scotland), s Renown [21525 C.S.B.], d Stapleton Princess [58477 C.S.B.].

CLASS

**3. \*STALLION, 4 YEARS OLD OR OVER, bred in Australia or New Zealand (Special)—Prizes—£10; £4; £2. Entry fee £1/5/-. Members 14/-.**

- 25 W. G. Wilkinson, "Farleton Bold" (1456 C.C.S.B.), bay, foaled 26th November, 1930, bred by Amos Dickins, s Crystal Tide (imp.) [21323 C.S.B.], d Levon Lucy (2424 C.C.S.B.).
- 26 Dyke Bros., "Downs Major Craig" (imp. from N.Z.) (Vol. 10, C.C.S.B.). (See also Class 2.)
- 27 E. D. McPherson, "Bernasconie Marshall" (Vol. 9, C.C.S.B.), brown, foaled 26th October, 1932, bred by exhibitor, s Widgiewa Marshall (486 C.C.S.B.), d Bernasconi Bonny (Vol. 9, C.C.S.B.).
- 28 F. A. Lehmann, "Whare Puni Desire" (imp. from N.Z.) (Vol. 10, C.C.S.B.). (See also Class 2.)
- 29 W. Pizer, "Woodlands Favourite" (imp. from N.Z.) (Vol. 10, C.C.S.B.). (See also Class 2.)
- 30 A. A. Stokes, "Rosewood Noble" (2165 C.C.S.B.), bay, foaled 12th October, 1932, bred by W. H. Chambers, s Widgiewa Norseman (791 C.C.S.B.), d Park View Bonnie (2490 C.C.S.B.).
- 31 A. T. Leishman and Sons, "Worawingeth Black Slade" (Vol. 10, C.C.S.B.). (See also Class 2.)
- 32 J. M. Smith, "Abbotsford Chancellor" (imp. from N.Z.) (2580 N.Z.C.S.B.), black, foaled 20th November, 1932, bred by James W. Blair (N.Z.), s Victory (1706 N.Z.C.S.B.), d May Bloom (1625 N.Z.C.S.B.).
- 33 J. M. Smith, "Reflector" (imp. from N.Z.) (2555 N.Z.C.S.B.), bay, foaled 24th November, 1930, bred by James Gibson (N.Z.), s Ray of Hope (imp.) [21120 C.S.B.], d Queen Consort (5138 N.Z.C.S.B.).
- 34 John Henderson, "Broughdoun Underslade" (1216 C.C.S.B.). (See also Class 2.)
- 35 Alex. Murray, "Cooring Monarch" (841 C.C.S.B.). (See also Class 1.)
- 36 E. Murphy and Sons, "Kirkcaldy Mafeking" (1983 C.C.S.B.), grey, foaled 9th September, 1932, bred by F. A. Lehmann, s Clydebank Sunbeam (1229 C.C.S.B.), d Ailsa Craig Queen (2260 C.C.S.B.).

CLASS.

**4. COLT, 3 YEARS OLD—Prizes—£10; £4; £2. Entry fee £1/5/-. Members 14/-.**

- 37 W. G. Wilkinson, "Roseneath Pirate" (Vol. 9, C.C.S.B.), bay, foaled 24th October, 1933, bred by exhibitor, s Crystal Tide (imp.) [21323 C.S.B.], d Roseneath Maid (1927 C.C.S.B.).
- 38 J. O. Hanson, "The New Idea" (imp.) [22387 C.S.B.] (Vol. 9, C.C.S.B.), bay roan, foaled 30th April, 1934, bred by John Mitchell (Scotland), s Full Cry [21995 C.S.B.], d Killochnoch Ruth [59504 C.S.B.].
- 39 A. A. Stokes, "Narada Hughie" (Vol. 9, C.C.S.B.), brown, foaled 3rd September, 1933, bred by A. J. Yates, s Burnfoot Ideal (1409 C.C.S.B.), d Mag (4365 C.C.S.B.).
- 40 A. A. Stokes, "Parliwidgee Request" (Vol. 10, C.C.S.B.), brown, foaled 5th October, 1933, bred by J. H. Meyer and Sons, s Scotland's Dignity (imp.) [21008 C.S.B.], (918 C.C.S.B.), d Princess Macarthur (750 C.C.S.B.).
- 41 Glenn Bros., "Craigielea" (imp.) [22568 C.S.B.], bay, foaled 27th May, 1934, bred by John Christison (Scotland), s Craigie Beau Ideal [21856 C.S.B.], d Crossveggate Sheila [58867 C.S.B.].

**CHATEAU TANUNDA BRANDY.**

# THE YORKSHIRE INSURANCE Co. Ltd.

THE LEADING LIVE STOCK Co. in the World.

Full particulars apply at Office on Show Grounds, or 26 QUEEN ST.

## CLYDESDALES.

41

- 42 C. Hewitt and Sons, "Hazeldene Benedictine" (imp.) [22806 C.S.B.] (Vol. 10, C.C.S.B.), bay, foaled May, 1934, bred by James Porter (Scotland), s Benedictine [21836 C.S.B.], d Lauchenloan Nell [60753 C.S.B.].
- 43 David Adams, "Keirallan" (imp.) (Vol. 10, C.C.S.B.), brown, foaled 23rd April, 1934, bred by Robert Stirling (Scotland), s Dunmore Supreme [21753 C.S.B.], d Silverton Betty [60847 C.S.B.].
- 44 E. Murphy and Sons, "Oakdale Honest Lad" (Vol. 10, C.C.S.B.), bay, foaled 13th September, 1933, bred by Stephan Bros., s Glenvarloch (1475 C.C.S.B.), d Oakdale Molly (3340 C.C.S.B.).
- 45 C. S. Rodda, "Fairview Remarkable" (Vol. 9, C.C.S.B.), bay, foaled 7th October, 1933, bred by exhibitor, s Liston Duke (imp.) [21773 C.S.B.] (1276 C.C.S.B.), d Fairview Lady Charm (2711 C.C.S.B.).
- 46 H. E. Ward, "Abbotsford Cavalier" (imp. from N.Z.) (2765 N.Z.C.S.B.), bay, foaled 20th November, 1933, bred by J. B. Blair (N.Z.), s Victory (1706 N.Z.C.S.B.), d Japonica 2nd (2568 N.Z.C.S.B.).
- 47 P. Twedde, "Amyville Knight" (Vol. 10, C.C.S.B.), bay, foaled 27th November, 1933, bred by exhibitor, s Widgiewa Knight (480 C.C.S.B.), d Amyville Silk (2030 C.C.S.B.).
- 48 D. R. Cameron, "Burn Brae Craig" (Vol. 9, C.C.S.B.), bay, foaled 26th October, 1933, bred by exhibitor, s Widgiewa Norval (956 C.C.S.B.), d Masterstroke's Princess.
- 49 F. H. Dunn and Son, "Silverndal" (Vol. 10, C.C.S.B.), bay, foaled 1st November, 1933, bred by F. H. Dunn, s Wunnamurra Silverdale (1179 C.C.S.B.), d Flower (Vol. 10, C.C.S.B.).
- 50 J. M. Smith, "Rosedale Superb" (imp. from N.Z.) (Vol. 10, C.C.S.B.), black, foaled 12th November, 1933, bred by Tripp Bros. (N.Z.), s Springfield Yet (2514 N.Z.C.S.B.), d Springfield Rose (2649 N.Z.C.S.B.).
- 51 J. M. Smith, "Coilsfield Prince" (imp. from N.Z.) (Vol. 10, C.C.S.B.), bay, foaled 19th November, 1933, bred by David Brown (N.Z.), s Balmedie Monarch (1919 N.Z.C.S.B.), d Marget Douglas (2006 N.Z.C.S.B.).
- 52 Mrs. M. J. Christie, "Eastwood Renown" (Vol. 10, C.C.S.B.), bay, foaled 1st December, 1933, bred by exhibitor, s Broughdoun Under-slade (1216 C.C.S.B.), d Eastwood Sylvia (Vol. 10, C.C.S.B.).
- 53 R. V. Quick, "Battlement" (imp.) [22599 C.S.B.] (Vol. 10, C.C.S.B.), bay, foaled May, 1934, bred by L. Durno (Scotland), s Benedictine [21836 C.S.B.], d Kirkhill Blossom [60445 C.S.B.].

### CLASS.

55. \*COLT, 3 YEARS OLD, which competed as a 1-year-old in the Clydesdale Produce Sweepstakes, 1934, and as a 2-year-old in the Clydesdale Produce Sweepstakes, 1935—Prize—£10, to be won twice by the same animal. Entry fee 5/-.

- 54 C. S. Rodda, "Fairview Remarkable" (Vol. 9, C.C.S.B.). (See also Class 4.)

### CLASS.

56. COLT, 2 YEARS OLD—Prizes—£8; £3; £1. Entry fee £1, Members 12/-.

- 55 A. A. Stokes, "Werndew Depression" (Vol. 10, C.C.S.B.), bay, foaled 27th September, 1934, bred by C. H. Perkins, s Enterprise (imp.) [21068 C.S.B.], d Werndew Rosebud (3510 C.C.S.B.).

- 56 A. A. Stokes, "Yarradale Right Time" (Vol. 10, C.C.S.B.), brown, foaled 23rd November, 1934, bred by T. Bagnell, s Flash Dunure (1879 C.C.S.B.), d Eastwood Vida (3940 C.C.S.B.).

- 57 Thomas J. Hooper, "Blinkbonny Regal Duke" (Vol. 10, C.C.S.B.), black, foaled 16th November, 1934, bred by exhibitor, s Royal Gift (imp.) [21914 C.S.B.] (2171 C.C.S.B.), d Blinkbonny Nora (3010 C.C.S.B.).

- 58 J. A. Hehr, "Leeds Grove Slade Alba" (Vol. 10, C.C.S.B.), bay, foaled 15th October, 1934, bred by exhibitor, s Noralunga Royalslade (1303 C.C.S.B.), d Flower (1220 C.C.S.B.).

- 59 C. Hewitt and Sons, "Naseby Regalslade" (Vol. 10, C.C.S.B.), black, foaled 2nd November, 1934, bred by exhibitors, s Overslade (imp.) [21363 C.S.B.] (891 C.C.S.B.), d Naseby Bloom (2821 C.C.S.B.).

# ROYAL PURPLE PARA.

# For the Best TEA, use "ELMSHURST." Imported Direct from the Ceylon Tea Gardens.

Sole Agents:  
New Zealand Loan & Mercantile Agency Co. Ltd., Melbourne.

42

## CLYDESDALES.

- 60 A. Pochon, "Northwood Flash Bute" (Vol. 10, C.C.S.B.), bay, foaled 16th September, 1934, bred by exhibitor, s Cooring Monarch (841 C.C.S.B.), d Kate (4223 C.C.S.B.).
- 61 David Cowan, "St. Ninian's Sailor Boy" (Vol. 10, C.C.S.B.), bay, foaled 12th October, 1934, bred by exhibitor, s Widgiewa Lebbeus (785 C.C.S.B.), d Silver Tail (1564 C.C.S.B.).
- 62 David Adams, "D's Allan" (imp.) (Vol. 10, C.C.S.B.), bay, foaled 1935, bred by W. Brown (Scotland), s Craigie Beau Ideal [21856 C.S.B.], d Craigton Freda [60368 C.S.B.].
- 63 David Adams, "D's Commander" (imp.) [22812 C.S.B.] (Vol. 10, C.C.S.B.), black, foaled 12th May, 1935, bred by W. Gray and Sons (Scotland), s Douglas Castle [21620 C.S.B.], d Park Daisy [61293 C.S.B.].
- 64 J. H. Meyer and Sons, "Parliwidgee Signal" (Vol. 10, C.C.S.B.), bay, foaled 27th September, 1934, bred by exhibitors, s Scotland's Dignity (imp.) [21008 C.S.B.] (918 C.C.S.B.), d Carngham Queen (2309 C.C.S.B.).
- 65 Amos Dickins, "Farleton Regal Tide" (Vol. 10, C.C.S.B.), black, foaled 15th October, 1934, bred by exhibitor, s Royal Gift (imp.) [21914 C.S.B.] (2171 C.C.S.B.), d Farleton Gladys (2714 C.C.S.B.).
- 66 John Henderson, "Forcett Silverslade" (Vol. 10, C.C.S.B.), bay, foaled 16th October, 1934, bred by C. Christie, s Broughdoun Underslade (1216 C.C.S.B.), d Forcett Sweet Nell (Vol. 9, C.C.S.B.).
- 67 John Henderson, "Slademoor" (Vol. 9, C.C.S.B.), bay, foaled 20th October, 1934, bred by Thomas Thompson, s Broughdoun Underslade (1216 C.C.S.B.), d Lottie.
- 68 A. Kellett, "Marba Slade Chief" (Vol. 10, C.C.S.B.), bay, foaled 29th September, 1934, bred by exhibitor, s Noralunga Royalslade (1303 C.C.S.B.), d Park Hill Princess (2836 C.C.S.B.).
- 69 W. Walter, "Roe Park Bold Print" (Vol. 10, C.C.S.B.), bay roan, foaled 5th September, 1934, bred by Hector A. McIlroy, s Bold Boy (imp.) [20869 C.S.B.], d Roe Park Princess Grace (Vol. 10, C.C.S.B.).

### CLASS.

7. \*COLT, 2 YEARS OLD, which competed as a 1-year-old in the Clydesdale Produce Sweepstakes, 1935—Prize—£10, to be won twice by the same animal. Entry fee 5/-.

Previous Winner: J. Allan Twedde—"Wunnamurra Beau Sauber."

- 70 John Henderson, "Forcett Silverslade" (Vol. 10, C.C.S.B.). (See also Class 6.)

### THE DR. S. S. CAMERON TROPHY.

A Trophy, valued at £5/5/- (presented by MRS S. S. CAMERON), will be awarded annually for the BEST CLYDESDALE YEARLING COLT bred by exhibitor.

### CLASS.

8. COLT, 1 YEAR OLD—Prizes—£5; £3; £1. Entry fee 14/-, Members 8/-.

- 71 Jackson Bros. and McCluskey, "Pine Vale Fort" (Prog. Vol. 9, C.C.S.B.), bay, foaled 16th September, 1935, bred by Jackson Bros., s Shirva Fort (imp.) [22043 C.S.B.] (2187 C.C.S.B.), d Pine Vale Nellie (3366 C.C.S.B.).
- 72 Jackson Bros. and McCluskey, "Pine Vale Stamp" (Prog. Vol. 9, C.C.S.B.), bay, foaled 12th September, 1935, bred by Jackson Bros., s Shirva Fort (imp.) [22043 C.S.B.] (2187 C.C.S.B.), d Pine Vale Silver (4576 C.C.S.B.).
- 73 W. G. Wilkinson, "Roseneath Benefit" (Prog. Vol. 10, C.C.S.B.), black, grey hairs, foaled 9th October, 1935, bred by exhibitor, s Royal Gift (imp.) [21914 C.S.B.] (2171 C.C.S.B.), d Roseneath Fairest (2866).
- 74 W. G. Wilkinson, "Roseneath Gift" (Prog. Vol. 10, C.C.S.B.), bay, foaled 2nd November, 1935, bred by exhibitor, s Royal Gift (imp.) [21914 C.S.B.] (2171 C.C.S.B.), d Roseneath Ivy (Vol. 10, C.C.S.B.).

PURCHASE YOUR CLYDESDALES THROUGH  
**CAMPBELL & SONS** Chancery House, 485 Bourke  
Street, Melbourne.

(Late of Kirk's Bazaar).

Sales of all classes horses at Tattersall's Bazaar, South Melb., every Wednesday.

# Farmers and Property Owners

Insure with

## **The Commercial of Australia Insurance Co. Ltd.**

(A Purely Australian Company)

All Classes  
of  
Fire, Accident,  
Motor Car.



Marine  
Insurances.

**AT LOWEST CURRENT RATES.**

Crops Insured Against Fire and Hailstone Risks.

---

Wool Covered from Sheep's Back to Store.

---

H. L. CARROLL, Manager.

Victorian Office:

**INSURANCE HOUSE, 87 QUEEN ST.,  
MELBOURNE.**

'Phone—9344 (4 lines).

AGENTS WANTED.

# PATENTS & TRADE MARKS

GEORGE A. U'REN, PATENT ATTORNEY,

"Henty House," 499 Little Collins St. (near William St.), Melbourne.

44

## CLYDESDALES.

- 75 G. Oxley, "Korongah Bold Allenby" (Prog. Vol. 9, C.C.S.B.), bay, foaled 9th October, 1935, bred by exhibitor, s Lord Allenby (imp.) [21776 C.S.B.] (2016 C.C.S.B.), d Korongah Lady White (3228 C.C.S.B.).
- 76 J. O. Hanson, "Homevale Gift" (Prog. Vol. 10, C.C.S.B.), bay, foaled 9th November, 1935, bred by exhibitor, s Royal Gift (imp.) [21914 C.S.B.] (2171 C.C.S.B.), d Minto Park Bloss McBride (4403 C.C.S.B.).
- 77 A. A. Stokes, "Oakburn Blighty" (Prog. Vol. 10, C.C.S.B.), bay, foaled 25th December, 1935, bred by R. Stokes, s Blighty Colonel (1731 C.C.S.B.), d Oakburn Grace (Vol. 10, C.C.S.B.).
- 78 E. Bott and Son, "Bull Plain Gift" (Prog. Vol. 10, C.C.S.B.), black, foaled 7th November, 1935, bred by exhibitors, s Royal Gift (imp.) [21914 C.S.B.] (2171 C.C.S.B.), d Bull Plain Nora (3781 C.C.S.B.).
- 79 W. G. Rodda, "Thurso Liston Favourite" (Prog. Vol. 9, C.C.S.B.), chestnut, foaled 16th October, 1935, bred by exhibitor, s Liston Duke (imp.) [21773 C.S.B.] (1276 C.C.S.B.), d Fairview Kate (Vol. 9, C.C.S.B.).
- 80 W. G. Rodda, "Thurso Liston Prince" (Prog. Vol. 9, C.C.S.B.), bay, foaled 5th November, 1935, bred by exhibitor, s Liston Duke (imp.) [21773 C.S.B.] (1276 C.C.S.B.), d Fairview Maid (Vol. 9, C.C.S.B.).
- 81 George Tweddle, "Sunnylands Tempo" (Prog. Vol. 9, C.C.S.B.), bay, foaled 18th October, 1935, bred by exhibitor, s Largo (imp.) [22012 C.S.B.] (1997 C.C.S.B.), d Sunnylands Pearl (3455 C.C.S.B.).
- 82 J. Allan Tweddle, "Sunnylands Majestic" (Prog. Vol. 9, C.C.S.B.), brown, foaled 3rd October, 1935, bred by George Tweddle, s Largo (imp.) [22012 C.S.B.] (1997 C.C.S.B.), d Pine Lea Maud 4th (4568 C.C.S.B.).
- 83 J. Allan Tweddle, "Sunnylands Lascelles" (Prog. Vol. 9, C.C.S.B.), bay, foaled 4th November, 1935, bred by George Tweddle, s Largo (imp.) [22012 C.S.B.] (1997 C.C.S.B.), d Sunnylands Bell (2554 C.C.S.B.).
- 84 D. F. Rendell, "Montbelle Keynote" (Prog. Vol. 10, C.C.S.B.), bay, foaled 18th September, 1935, bred by exhibitor, s Largo (imp.) [22012 C.S.B.] (1997 C.C.S.B.), d Montbelle Violet (Vol. 10, C.C.S.B.).
- 85 C. N. Davies and Son, "Tremenheere Master Gift" (Prog. Vol. 9, C.C.S.B.) bay, foaled 1st November, 1935, bred by exhibitors, s Royal Gift (imp.) [21914 C.S.B.] (2171 C.C.S.B.), d Tremenheere Graceful (3475 C.C.S.B.).
- 86 C. Hewitt and Sons, "Naseby Flash Stephen" (Prog. Vol. 9, C.C.S.B.), bay, foaled 11th October, 1935, bred by exhibitors, s Widgiewa Stephen (794 C.C.S.B.), d Naseby Flash Leila (2822 C.C.S.B.).
- 87 C. H. McDonald and Sons, "Riversdale Premier" (Prog. Vol. 9, C.C.S.B.), bay, foaled 3rd December, 1935, bred by exhibitors, s Depression (1822 C.C.S.B.), d Abbotsford Laurel (3584 C.C.S.B.).
- 88 E. F. Hancock, "Alverton Style" (Prog. Vol. 9, C.C.S.B.), bay, foaled 15th October, 1935, bred by exhibitor, s Liston Duke (imp.) [21773 C.S.B.] (1276 C.C.S.B.), d Alverton Una (3601 C.C.S.B.).
- 89 P. Tweddle, "Amyville Crescendo" (Prog. Vol. 9, C.C.S.B.), bay, foaled 27th August, 1935, bred by exhibitor, s Largo (imp.) [22012 C.S.B.] (1997 C.C.S.B.), d Amyville Silk (2030 C.C.S.B.).
- 90 Amos Dickins, "Farleton Crystal Tide" (Prog. Vol. 9, C.C.S.B.), bay, foaled 25th August, 1935, bred by exhibitor, s Crystal Tide (imp.) [21323 C.S.B.], d Larundel Hope (3256 C.C.S.B.).
- 91 Albert R. Trask, "Noralunga Silver Echo" (Prog. Vol. 9, C.C.S.B.); bay roan, foaled 26th October, 1935, bred by exhibitor, s Melrock Flash Viceroy (1554 C.C.S.B.), d Noralunga Silverlade (4489 C.C.S.B.).
- 92 J. M. Smith, "Major Dawn" (imp. from N.Z.) (Vol. 10, C.C.S.B.), bay, foaled 15th December, 1935, bred by Walter Wilson (N.Z.), s Whare Puni Desire (Vol. 10, C.C.S.B.), d Balmedie Dawn (7038 N.Z.C.S.B.).
- 93 J. M. Smith, "Grand Vue Desire" (imp. from N.Z.) (Vol. 10, C.C.S.B.), black, foaled 13th October, 1935, bred by S. McGookin (N.Z.), s Whare Puni Desire (Vol. 10, C.C.S.B.), d Thornlie Princess (4782 N.Z.C.S.B.).

**PURCHASE YOUR CLYDESDALES THROUGH**  
**CAMPBELL & SONS** Chancery House, 485 Bourke Street, Melbourne.

(Late of Kirk's Bazaar).

Sales of all classes horses at Tattersall's Bazaar, South Melb., every Wednesday.

- 94 J. M. Smith, "Auchlethan Desire" (imp. from N.Z.) (Vol. 10, C.C.S.B.), brown, foaled 10th December, 1935, bred by W. Third (N.Z.), s Whare Puni Desire (Vol. 10, C.C.S.B.), d Auchlethan Nancy Bold (6047 N.Z.C.S.B.).
- 95 J. M. Smith, "Balmedie Superb" (Prog. Vol. 10, C.C.S.B.), bay roan, foaled 13th November, 1935, bred by exhibitor, s Scotland's Superb (imp.) [21535 C.S.B.], d Weka Fairy (Vol. 10, C.C.S.B.).
- 96 A. Arnold, "Lyndhurst Venturer" (Prog. Vol. 9, C.C.S.B.), bay, foaled November, 1935, bred by exhibitor, s Craigie Bold Venture (imp.) [21972 C.S.B.] (1433 C.C.S.B.), d Lyndhurst Maggie (2805 C.C.S.B.).
- 97 A. Arnold, "Lyndhurst Intent" (Prog. Vol. 9, C.C.S.B.), black, foaled November, 1935, bred by exhibitor, s Craigie Bold Venture (imp.) [21972 C.S.B.] (1433 C.C.S.B.), d Lyndhurst Ida (3282 C.C.S.B.).
- 98 A. Arnold, "Lyndhurst Ambition" (Prog. Vol. 9, C.C.S.B.), black, foaled September, 1935, bred by exhibitor, s Craigie Refiner (imp.) [22065 C.S.B.] (1435 C.C.S.B.), d Lyndhurst Norma (2138 C.C.S.B.).

## The ROSENEATH Clydesdale Stud

The Property of W. G. Wilkinson,

**YARRAWONGA, Victoria.**

Includes Noted Prize-winning Animals at the Leading  
Agricultural Shows.

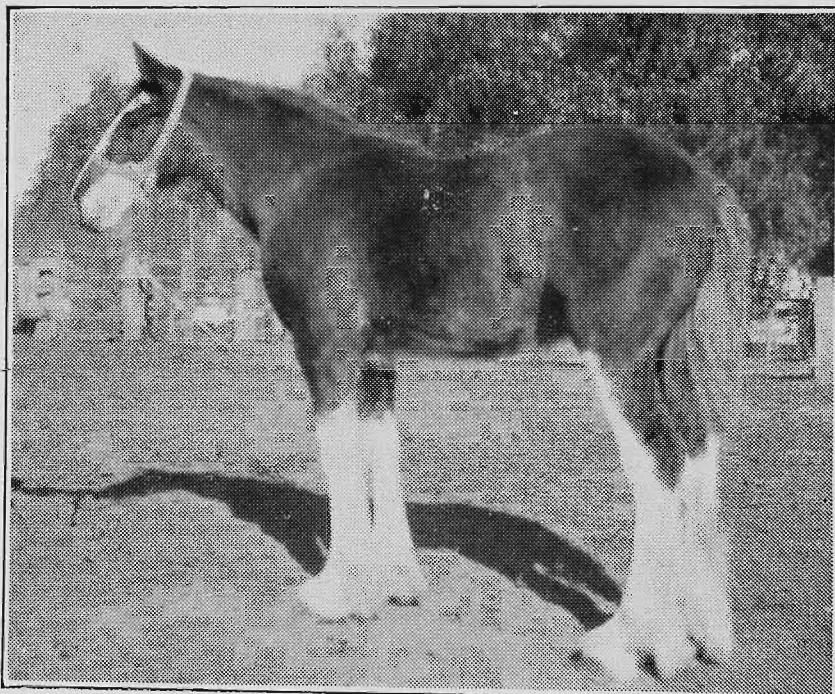

*Roseneath Benefit, foaled 9/10/35. Sire, Royal Gift (imp.); dam, Roseneath Fairest, by Crystal Tide (imp.); g. dam Roseneath Maid, by Craigie Masterstroke (imp.). Winner 1st Prize in class at Nhill Foal Show 23/4/36. Male Champion, Supreme Champion, and Sires Produce Stakes.*

**ROYAL GIFT (imp.): Sire, Benefactor; Dam, Reutha.**

Imported by W. G. WILKINSON.

At the recent Stanraer Show and Sale, the first prize colt foal was passed in at the highest price for colt foals, and the first prize filly was sold at the highest price. Both of these were sired by Royal Gift. Yearling Fillies and Foals by Royal Gift command high prices.

**W. G. WILKINSON**

Roseneath Stud, Box 32, Yarrowonga, Victoria.



# PATENTS & TRADE MARKS

GEORGE A. U'REN, PATENT ATTORNEY,

"Henty House," 499 Little Collins St. (near William St.), Melbourne.

46

## CLYDESDALES.

- 99 A. C. Jorgensen, "Box Vale Scotch Fashion" (Prog. Vol. 9, C.C.S.B.), bay, foaled 8th October, 1935, bred by exhibitor, s Wunnamurra Flash Baron (1177 C.C.S.B.), d Box Vale Maud (3748 C.C.S.B.).
- 100 James Tweddle, "Glenholme Fashion" (Prog. Vol. 9, C.C.S.B.), bay, foaled 1st November, 1935, bred by A. and E. McDonald, s Glencairn Rob Roy (1471 C.C.S.B.), d Patch (Vol. 9, C.C.S.B.).
- 101 Hehr Bros., "Pine Park Donald" (Prog. Vol. 10, C.C.S.B.), bay roan, foaled 15th September, 1935, bred by exhibitors, s Fine View Favour (1094 C.C.S.B.), d Pine Park Lily (2843 C.C.S.B.).
- 102 W. Walter, "Devonlea Brilliantine" (Prog. Vol. 10, C.C.S.B.), bay, foaled 18th September, 1935, bred by exhibitor, s Brilliant Youth (1752 C.C.S.B.), d Devonlea Princess Ena (3906 C.C.S.B.).
- 103 W. Walter, "Devonlea Craig Gowan" (Prog. Vol. 10, C.C.S.B.), bay, foaled 7th November, 1935, bred by exhibitor, s Ellangowan (imp.) [20844 C.S.B.] (1843 C.C.S.B.), d Devonlea Princess Unice (Vol. 10, C.C.S.B.).

### CLASS.

9. \*†CLYDESDALE PRODUCE SWEEPSTAKES, 1936.—Colt, 1-year-old, the produce of one of the undermentioned sires.‡ Prizes—£37, £27/15/-, £18/10/-, £13/17/6, £9/5/-, £4/12/6, which amounts include the entry fee sweepstakes. (See foot of section.) Entry fee and sweepstakes, £2/5/-.

- 104 Jackson Bros. and McCluskey, "Pine Vale Fort" (Prog. Vol. 9, C.C.S.B.). (See also Class 8.)
- 105 Jackson Bros. and McCluskey, "Pine Vale Stamp" (Prog. Vol. 9, C.C.S.B.). (See also Class 8.)
- 106 W. G. Wilkinson, "Roseneath Benefit" (Prog. Vol. 10, C.C.S.B.). (See also Class 8.)
- 107 W. G. Wilkinson, "Roseneath Gift" (Prog. Vol. 10, C.C.S.B.). (See also Class 8.)
- 108 G. Oxley, "Korongah Bold Allenby" (Prog. Vol. 9, C.C.S.B.). (See also Class 8.)
- 109 J. O. Hanson, "Homevale Gift" (Prog. Vol. 10, C.C.S.B.). (See also Class 8.)
- 110 E. Bott and Son, "Bull Plain Gift" (Prog. Vol. 10, C.C.S.B.). (See also Class 8.)
- 111 W. G. Rodda, "Thurso Liston Favourite" (Prog. Vol. 9, C.C.S.B.). (See also Class 8.)
- 112 W. G. Rodda, "Thurso Liston Prince" (Prog. Vol. 9, C.C.S.B.). (See also Class 8.)
- 113 J. Allan Tweddle, "Sunnylands Majestic" (Prog. Vol. 9, C.C.S.B.). (See also Class 8.)
- 114 J. Allan Tweddle, "Sunnylands Lascelles" (Prog. Vol. 9, C.C.S.B.). (See also Class 8.)
- 115 D. F. Rendell, "Montbelle Keynote" (Prog. Vol. 10, C.C.S.B.). (See also Class 8.)
- 116 C. N. Davies and Son, "Tremenheere Master Gift" (Prog. Vol. 9, C.C.S.B.). (See also Class 8.)
- 117 C. Hewitt and Sons, "Naseby Flash Stephen" (Prog. Vol. 9, C.C.S.B.). (See also Class 8.)
- 118 E. F. Hancock, "Alverton Style" (Prog. Vol. 9, C.C.S.B.). (See also Class 8.)
- 119 P. Tweddle, "Amyville Crescendo" (Prog. Vol. 9, C.C.S.B.). (See also Class 8.)
- 120 Amos Dickins, "Farleton Crystal Tide" (Prog. Vol. 9, C.C.S.B.). (See also Class 8.)
- 121 J. M. Smith, "Grand Vue Desire" (imp. from N.Z.) (Vol. 10, C.C.S.B.). (See also Class 8.)
- 122 J. M. Smith, "Major Dawn" (imp. from N.Z.) (Vol. 10, C.C.S.B.). (See also Class 8.)
- 123 A. Arnold, "Lyndhurst Venturer" (Prog. Vol. 9, C.C.S.B.). (See also Class 8.)

PURCHASE YOUR CLYDESDALES THROUGH  
**CAMPBELL & SONS** Chancery House, 485 Bourke  
Street, Melbourne.

(Late of Kirk's Bazaar).

Sales of all classes horses at Tattersall's Bazaar, South Melb. every Wednesday.

# The Loudoun Clydesdale Stud

Australia's Outstanding Stud

PROPERTY OF  
Francis Bros., Maitland, South Australia

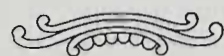
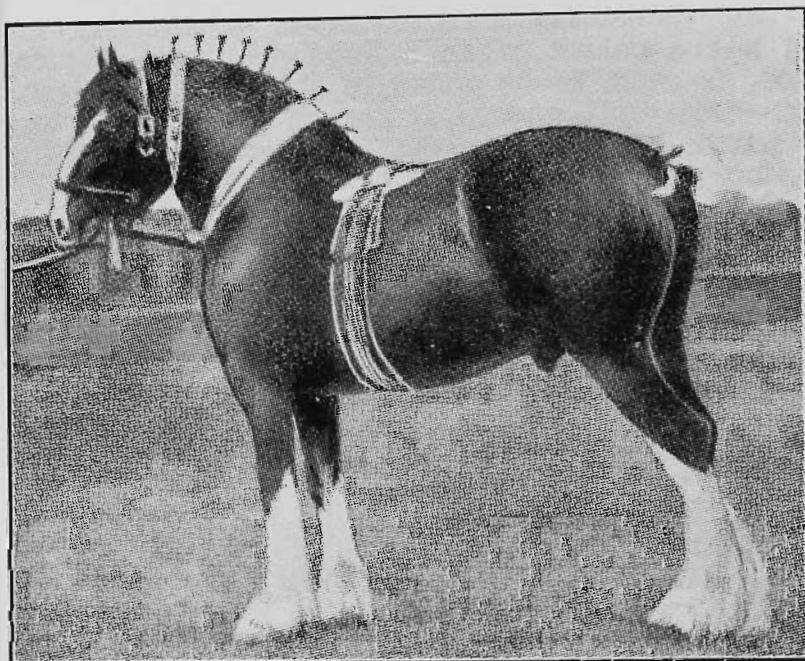

Males  
and  
Females  
of the  
Choicest  
Breeding

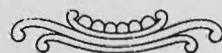

*BENEFICENCE (Imp.) 21700 C.S.B.*

Photograph: *BENEFICENCE (Imp.) 21700, C.S.B.*

Sire: *BENEFACITOR (20867), C.S.B.*

Dam: *HARVIESTOUN ANNETTE (56004), C.S.B., Full Sister to FLASH-DALE (Imp.) 20576, C.S.B., and by DUNURE FOOTPRINT (15203), C.S.B. Winner of First Prize as yearling at Ayr and Second at H. and A. Show at Alloa, Scotland, 1929; First and Champion, Angus Cup, Murray Bros.' Challenge Cups and S.A. Government Gold Medal, Adelaide, 1930; Second in Adelaide, 1931; First, Champion, Murray Bros.' Challenge Cup, Barker Bros.' Challenge Cup and S.A. Government Gold Medal, as well as the Silver Medal, presented by the C.H. Society of Great Britain and Ireland, in 1932, and again in 1933 and 1934.*

*BENEFICENCE (21700) is one of the best breeding sires of the present day.*

*GREAT COUNT (2161) N.Z.S.C.B. (Imp. from New Zealand).*

Sire: *ROSENCRAIG (20162) C.S.B. (Imp.), by DUNURE FOOTPRINT (15203) C.S.B.*

*Was Sought by Two Scottish Breeders for Shipment to the Home of the Breed.*

Dam: *CAMPERDOWN COUNTESS (3285) N.Z.C.S.B., by BARON BOLD. Winner of many Champion Prizes in New Zealand, including the Championship at Invercargill Royal.*

*BOOKING MARES IS PROCEEDING APACE.*

Weight, Substance, Soundness, Activity, Quality and Docility Characterise this Stud. **FOUR GRAND CHAMPION FEMALES BREEDING IN THE STUD.**

FOR FULL PARTICULARS, APPLY

**Francis Bros. :: Loudoun Stud**  
**Maitland, Yorke Peninsula, South Australia**

**THE YORKSHIRE INSURANCE Co. Ltd.**  
**THE LEADING LIVE STOCK Co. in the World.**  
**Full particulars apply at Office on Show Grounds, or 26 QUEEN ST.**

48

CLYDESDALES.

- 124 A. Arnold, "Lyndhurst Intent" (Prog. Vol. 9, C.C.S.B.). (See also Class 8.)  
 125 A. C. Jorgensen, "Box Vale Scotch Fashion" (Prog. Vol. 9, C.C.S.B.). (See also Class 8.)  
 126 W. Walter, "Devonlea Craig Gowan" (Prog. Vol. 10, C.C.S.B.). (See also Class 8.)

†Entries of Colts for this stake must be made on the day of general entry, stating name, colour, when foaled, and name of sire and dam. Sweepstakes, £2 each, to be added to prizes in the Class, and to be divided thus:—Best Colt, one-third; second best, one-fourth; third best, one-sixth; fourth best, one-eighth; fifth best, one-twelfth; sixth best, one twenty-fourth.

Prize of £10 will be given to the best Colt in this stake, such prize to be competed for annually (up to three years) till won twice by the same animal, when it will become the property of the exhibitor.

Prize of £5 will be presented to the nominator of the sire of the first prize Colt in this stake.

‡The one-year-old Colts competing in Class 9 must be the progeny of one of the following sires:—

- Cooring Monarch (841 C.C.S.B.).  
 Craigie Bold Venture (imp.) [21972 C.S.B.] (1433 C.C.S.B.).  
 Craigie Winalone (imp.) [22066 C.S.B.] (1436 C.C.S.B.).  
 Crystal Tide (imp.) [21323 C.S.B.].  
 Ellangowan (imp.) [20844 C.S.B.] (1843 C.C.S.B.).  
 Largo (imp.) [22012 C.S.B.] (1997 C.C.S.B.).  
 Liston Duke (imp.) [21773 C.S.B.] (1276 C.C.S.B.).  
 Lord Allenby (imp.) [21776 C.S.B.] (2016 C.C.S.B.).  
 Royal Gift (imp.) [21914 C.S.B.] (2171 C.C.S.B.).  
 Shirva Fort (imp.) [22043 C.S.B.] (2187 C.C.S.B.).  
 Widgiewa Stephen (794 C.C.S.B.).  
 Whare Puni Desire (imp. from N.Z.) (Vol. 10, C.C.S.B.).  
 Wunnamurra Flash Baron (1177 C.C.S.B.).

**CLASS.**

**10. BROOD MARE, OVER 3 YEARS OLD (foaled or in foal)—Prizes —£12; £4; £2. Entry fee £1/10/-, Members 16/-.**

- 127 A. A. Stokes, "Hazeldene Helen Macgregor" (imp.) [60939 C.S.B.] (Vol. 9, C.C.S.B.), bay, foaled May, 1931, bred by J. T. Story (England), s Kelsick Refiner [21648 C.S.B.], d Heavyside Damsel [60988 C.S.B.].  
 128 B. James, "Jenny Silk" (4209 C.C.S.B.), bay, foaled 3rd November, 1931, bred by Coutts Bros., s Baron Silk (52 C.C.S.B.), d Gipsy.  
 129 Glenn Bros., "Tira" (imp.) [60253 C.S.B.], black, foaled 12th June, 1932; bred by Alexander Kerr (Scotland), s All's Well [21830 C.S.B.], d Balgreen Empress [57627 C.S.B.].  
 130 E. Murphy and Sons, "Riverview Beth" (Vol. 10, C.C.S.B.), bay, foaled 6th October, 1932, bred by A. and J. Walter, s Bonnie Salisbury (imp. from N.Z.) (1277 N.Z.C.S.B.), d Riverview Flora (3398 C.C.S.B.).  
 131 A. Arnold, "Kura Belle" (4258 C.C.S.B.), bay, foaled November, 1930, bred by H. W. Doak (N.Z.), s Hero Bold (1933 C.C.S.B.), d Black Belle (2625 N.Z.C.S.B.).

---

**PURCHASE YOUR CLYDESDALES THROUGH**  
**CAMPBELL & SONS** Chancery House, 485 Bourke Street, Melbourne.  
 (Late of Kirk's Bazaar).  
 Sales of all classes horses at Tattersall's Bazaar, South Melb., every Wednesday.

# The COMMONWEALTH CLYDESDALE HORSE SOCIETY

## Objects:

- TO maintain the purity of the Clydesdale breed of horses throughout Australia, and to promote the breeding of these horses free from hereditary unsoundness.
- TO collect, verify, preserve and publish the pedigrees of these horses in a Stud Book, to be named the Commonwealth Clydesdale Stud Book.
- TO investigate suspicious or doubtful pedigrees of Clydesdale horses and other alleged misrepresentations relating to them, and to publish the results of such investigations at the discretion of the Council.
- TO arbitrate upon, investigate and settle disputes and questions relating to these horses.
- TO promote in any further way the interests of the breed.

## *BECOME A MEMBER AND ASSIST THE SOCIETY.*

MEMBERS SUBSCRIPTION, £1/11/6 PER ANNUM.

Members receive gratis copies of Stud Books published after they join and whilst they remain financial.

## REGISTER YOUR CLYDESDALES!

Only financial members of the Society may submit stock for registration in the Stud Book.

Entries are now being received for inclusion in Volume 10.

Registration is the hall-mark of purity and affects prices accordingly.

For further particulars, registration forms, etc., apply to the Secretary,

## COMMONWEALTH CLYDESDALE HORSE SOCIETY.

Queensland Branch: Atlas Chambers, 27 Adelaide St., Brisbane. Victorian Branch: Temple Court, 422 Collins St., Melbourne, C.1.  
N.S.W. Branch: Endeavour House, 33 Macquarie Place, Sydney. Western Australian Branch: 18 William St., Perth.  
South Australian Branch: 7 Pirie St., Adelaide.

# For Improving the Coats of Show Animals, use Cooper's Lavene.

Obtainable from Chemists, Storekeepers or  
New Zealand Loan & Mercantile Agency Co. Ltd., Melbourne.

50

CLYDESDALES.

**CLASS.**

**11. DRY MARE, OVER 3 YEARS OLD—Prizes—£8; £3; £1. Entry fee £1, Members 12/-.**

(Note.—A mare entered in the "Brood" Class can be transferred to the "Dry" Class if subsequent to entry she proves to be not in foal, or vice versa.)

- 132 Sydney E. Ford, "Downs Black Rose" (imp. from N.Z.) (Vol. 9, C.C.S.B.), black, foaled 6th December, 1927, bred by J. Robertson and Sons (N.Z.), s Rosencraig (imp.) [20162 C.S.B.], d Lady Stamp (3505 N.Z.C.S.B.).
- 133 A. A. Stokes, "Hazeldene Patricia" (imp.) [61765 C.S.B.] (Vol. 10, C.C.S.B.), brown, foaled 19th May, 1933, bred by P. and A. McKinlay (Scotland), s Preston Star [21794 C.S.B.], d Gallangad Jess [61443 C.S.B.].
- 134 E. Bott and Son, "Harmonessa" (imp.) [59687 C.S.B.] (4133 C.C.S.B.), black, foaled 18th May, 1930, bred by Charles S. Elliot (Scotland), s Benefactor [20687 C.S.B.], d Nisbet Harmony [53539 C.S.B.].
- 135 W. G. Wilkinson and E. Bott, "Faraway" (imp.) [59686 C.S.B.] (4008 C.C.S.B.), bay, foaled 27th April, 1932, bred by T. and M. Templeton (Scotland), s Benefactor [20867 C.S.B.], d Rosabell [56233 C.S.B.].
- 136 C. S. Rodda, "Orange Blossom" (imp.) [57427 C.S.B.] (2484 C.C.S.B.), bay, grey hairs, foaled 19th April, 1924, bred by John Stirling (Scotland), s Dunure Footprint [15203 C.S.B.], d Dunure Essence [40834 C.S.B.].
- 137 Thomas J. Opie, "Craighill Fairy" (Vol. 10, C.C.S.B.), bay, foaled November, 1931, bred by exhibitor, s Maritimus (imp.) [20098 C.S.B.], d Lady Fashion 2nd.

**CLASS.**

**12. FILLY, 3 YEARS OLD—Prizes—£8; £4; £2. Entry fee £1, Members 12/-.**

- 138 W. G. Wilkinson, "Roseneath Rosina" (Vol. 9, C.C.S.B.), brown, foaled 14th September, 1933, bred by exhibitor, s Widgiewa Norseman (791 C.C.S.B.), d Yarraman Ida (1676 C.C.S.B.).
- 139 W. A. Knox, "Coonara Phyllis" (Vol. 10, C.C.S.B.), brown, foaled 16th November, 1933, bred by John Knox, s Centredale (588 C.C.S.B.), d Violet (4843 C.C.S.B.).
- 140 B. James, "Shamrock Farm Bonnie" (Vol. 10, C.C.S.B.), bay, foaled 2nd October, 1933, bred by T. Clohesy, s Vue Dale (772 C.C.S.B.), d Maud (3291 C.C.S.B.).
- 141 Glenn Bros., "Ideal Link" (imp.) [60943 C.S.B.], bay, foaled 10th May, 1934, bred by David Adams (Scotland), s Craigie Beau Ideal [21856 C.S.B.], d Powerful Link [58789 C.S.B.].
- 142 Glenn Bros., "D's Haining Glenn" (imp.) (Vol. 10, C.C.S.B.), bay, foaled 1st April, 1934, bred by Walter A. Aitkenhead (Scotland), s Douglas Castle [21620 C.S.B.], d Haining Norah [56920 C.S.B.].
- 143 George Tweddle, "Sunnylands Mavis" (Vol. 10, C.C.S.B.), bay, foaled 4th November, 1933, bred by exhibitor, s Widgiewa Knight (480 C.C.S.B.), d Sunnylands Jess (3453 C.C.S.B.).
- 144 David Cowan, "Lady Slade" (Vol. 10, C.C.S.B.), bay, foaled 4th January, 1934, bred by Martin Hickey, s Broughdoun Underslade (1216 C.C.S.B.), d Sylvie.
- 145 David Adams, "D's Miss Holiday" (imp.) (Vol. 10, C.C.S.B.), bay, foaled 5th April, 1934, bred by John W. Holliday (Scotland), s Scotland's Seal [21922 C.S.B.], d Fold House Peggy [60529 C.S.B.].
- 146 David Adams, "D's Lady Gunn" (imp.) [61775 C.S.B.] (Vol. 10, C.C.S.B.), bay, foaled 27th April, 1934, bred by Alex Gunn (Scotland), s Beneficent [21572 C.S.B.], d Reiss Lady Jean [61301 C.S.B.].
- 147 David Adams, "D's Georgina" (imp.) [61773 C.S.B.] (Vol. 10, C.C.S.B.), brown, foaled 1st May, 1934, bred by G. G. Stewart (Scotland), s Mereside Castle [21779 C.S.B.], d Tarns Rosie [59604 C.S.B.].

**PURCHASE YOUR CLYDESDALES THROUGH**  
**CAMPBELL & SONS** Chancery House, 485 Bourke  
Street, Melbourne.

(Late of Kirk's Bazaar).

Sales of all classes horses at Tattersall's Bazaar, South Melb., every Wednesday.

# “LYNDHURST”

One of the oldest and best of the Clydesdale Studs  
in Australia.

Imported  
and  
Australian-  
Bred  
Stallions  
and Colts  
for Sale.

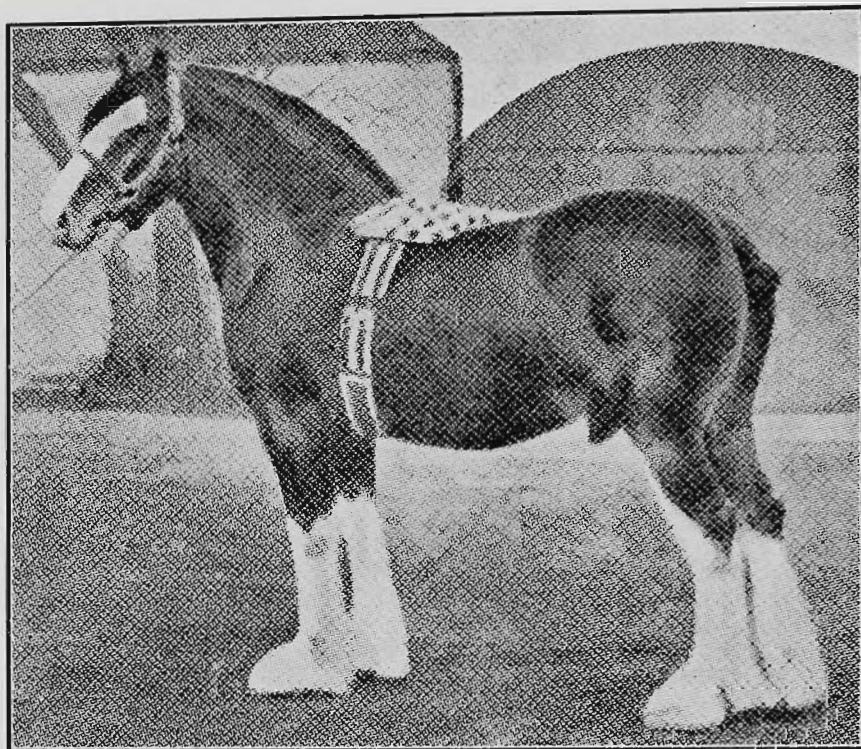

CRAIGIE MASTERSTROKE (Imp.)

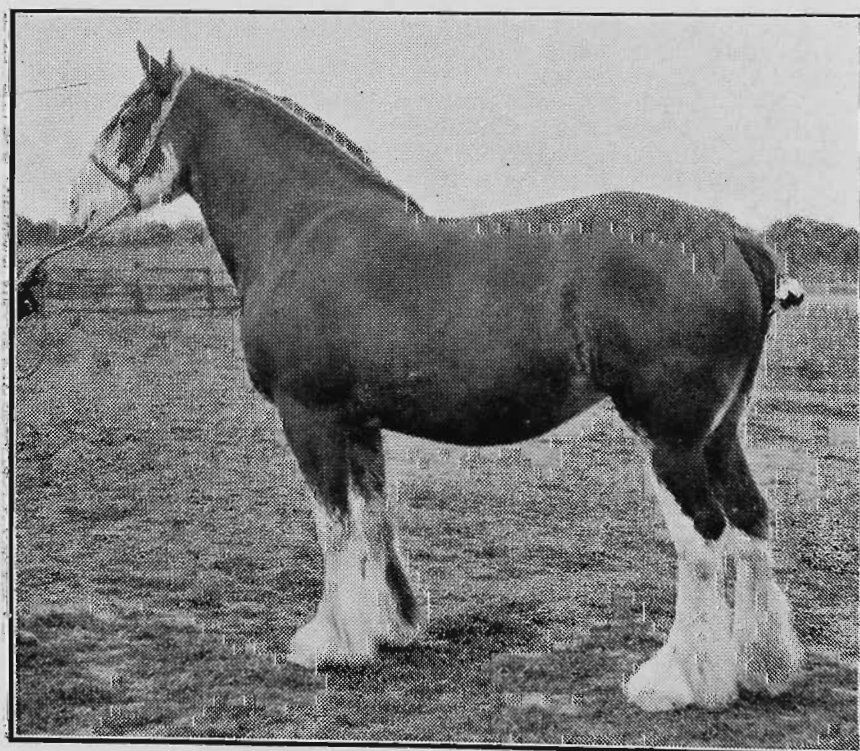

VISITORS  
ALWAYS  
WELCOME.

LYNDHURST NORMA.

Write for particulars to  
**AMBROSE ARNOLD, Warracknabeal**

DID "NUGGET" YOUR BOOTS ?  
 YOU This Morning ?

52

CLYDESDALES.

- 148 C. H. McDonald and Sons, "D's Miss Dick" (imp.) [61796 C.S.B.] (Vol. 10, C.C.S.B.), bay, foaled 5th May, 1934, bred by R. H. Holmes (Scotland), s Reluxe [22181 C.S.B.], d Deanstone Elsie [60532 C.S.B.].
- 149 C. H. McDonald and Sons, "Seaview Lady Bold" (imp. from N.Z.) (6126 N.Z.C.S.B.), bay, foaled 7th December, 1933, bred by W. J. Stringer (N.Z.), s Ellangowan (imp.) [20844 C.S.B.] (1843 C.C.S.B.), d Bell Bold (6125 N.Z.C.S.B.).
- 150 Arthur Dahlenburg, "Kirsteen" (imp.) [60920 C.S.B.], bay foaled 4th May, 1934, bred by J. C. Kirk (Scotland), s Robertprint [21122 C.S.B.], d Barledziew Bess [59425 C.S.B.].
- 151 E. Murphy and Sons, "Nimitybelle Miranda" (Vol. 10, C.C.S.B.), bay, foaled 24th October, 1933, bred by Craven Bros., s Cleveland Viceroy (1420 C.C.S.B.), d Miss Buchlyvie (619 C.C.S.B.).
- 152 C. S. Rodda, "Milton Marina" (imp.) [61797 C.S.B.] (Vol. 10, C.C.S.B.), bay, grey hairs, foaled 8th April, 1934, bred by Robert Taylor (England), s Craigweil [21739 C.S.B.], d Milton Marigold [60189 C.S.B.].
- 153 C. S. Rodda, "D's Isobel" (imp.) [61794 C.S.B.] (Vol. 10, C.C.S.B.), brown, foaled 24th April, 1934, bred by Alex Orr (Scotland), s Cloncaird [21968 C.S.B.], d Lochlands Lady Mary [50863 C.S.B.].
- 154 C. S. Rodda, "D's Strath Blossom" [61803 C.S.B.] (Vol. 10, C.C.S.B.), roan, foaled 5th May, 1934, bred by John Mitchell (Scotland), s Satisfaction [21293 C.S.B.], d Petty Mary [56379 C.S.B.].
- 155 J. S. Gray, "Sorbie Echo" (imp.) (Vol. 10, C.C.S.B.), black, grey hairs, foaled 7th May, 1934, bred by Allan Stevenson (Scotland), s All's Well [21830 C.S.B.], d Echo of Drumlanrig [55852 C.S.B.].
- 156 P. Tweddle, "Carsphairn Sparkle" (Vol. 10, C.C.S.B.), bay, foaled November, 1933, bred by W. L. Hay, s Stryver (1605 C.C.S.B.), d Carsphairn Nether (Vol. 10, C.C.S.B.).
- 157 Thomas J. Opie, "Craighill Florence" (Vol. 10, C.C.S.B.), bay, foaled 21st December, 1933, bred by exhibitor, s Holton (imp.) [21645 C.S.B.] (1942 C.C.S.B.), d Craighill Fancy (Vol. 10, C.C.S.B.).
- 158 A. Arnold, "Lyndhurst Fan" (Vol. 9, C.C.S.B.), bay, foaled November, 1933, bred by exhibitor, s Craigie Radiant (imp.) [22064 C.C.S.B.] (1434 C.C.S.B.), d Lyndhurst Maggie (2805 C.C.S.B.).
- 159 John Henderson, "Uley Tasma" (Vol. 9, C.C.S.B.), black, foaled 1st November, 1933, bred by exhibitor, s Broughdoun Underslade (1216 C.C.S.B.), d Uley Bess (4819 C.C.S.B.).
- 160 John Henderson, "Uley Felicity" (Vol. 9, C.C.S.B.), bay, foaled 26th September, 1933, bred by exhibitor, s Broughdoun Underslade (1216 C.C.S.B.), d Uley Maud (4821 C.C.S.B.).
- 161 A. C. Jorgensen, "Box Vale Flash Princess" (Vol. 9, C.C.S.B.), bay, foaled 2nd August, 1933, bred by exhibitor, s Wunnamurra Flash Baron (1177 C.C.S.B.), d Yantara Princess (1675 C.C.S.B.).

CLASS.

13. \*FILLY, 3 YEARS OLD, which competed as a 1-year-old in the Clydesdale Produce Sweepstakes, 1934, and as a 2-year-old in the Clydesdale Produce Sweepstakes, 1935—Prize—£10, to be won twice by the same animal. Entry fee 5/-.

- 162 A. C. Jorgensen, "Box Vale Flash Princess" (Vol. 9, C.C.S.B.). (See also Class 12.)

CLASS.

14. FILLY, 2 YEARS OLD—Prizes—£8; £3; £1. Entry fee £1, Members 12/-.

- 163 W. G. Wilkinson, "Roseneath Ruetha" (Vol. 10, C.C.S.B.), bay, foaled 26th October, 1934, bred by exhibitor, s Royal Gift (imp.) [21914 C.S.B.] (2171 C.C.S.B.), d Roseneath Mavis (2530 C.C.S.B.).
- 164 Glenn Bros., "D's Melrose Queen" (imp.) (Vol. 10, C.C.S.B.), bay, foaled May, 1935, bred by James McIntosh (Scotland), s Benedictine [21836 C.S.B.], d Broombrae Queen [59998 C.S.B.].
- 165 C. Hewitt and Sons, "Naseby Beaut" (Vol. 10, C.C.S.B.), bay, foaled 6th October, 1934, bred by exhibitors, s Cooring Monarch (841 C.C.S.B.), d Naseby Vanity (4459 C.C.S.B.).

PURCHASE YOUR CLYDESDALES THROUGH  
**CAMPBELL & SONS** Chancery House, 485 Bourke  
 Street, Melbourne.

(Late of Kirk's Bazaar).

Sales of all classes horses at Tattersall's Bazaar, South Melb., every Wednesday.

*Your Enemy*

*Fire!*

DESTROYS  
YOUR ASSETS!

*obtain* PROTECTION  
*and* SECURITY!

---

*Insure with the*

---

# Australian Mutual Fire Insurance Society Ltd.

(Incorporated in N.S.W.)

Temple Court, 422-428 Collins Street, Melbourne

---

ALL CLASSES OF ACCIDENT  
INSURANCE EFFECTED

---

APPLICATIONS INVITED TO REPRESENT THE  
SOCIETY AS AGENTS

Address Letters to the Manager



**THE YORKSHIRE INSURANCE Co. Ltd.**

THE LEADING LIVE STOCK Co. in the World.

Full particulars apply at Office on Show Grounds, or 26 QUEEN ST.

54

## CLYDESDALES.

- 166 C. H. McDonald and Sons, "D's Miss Oliphant" (imp.) [61791 C.S.B.] (Vol. 10, C.C.S.B.), bay, foaled May, 1935, bred by John Oliphant (Scotland), s Douglas Castle [21620 C.S.B.], d Grinsdale Iris [58662 C.S.B.].
- 167 David Adams, "D's Miss Duncan" (imp.) (Vol. 10, C.C.S.B.), bay, foaled 16th April, 1935, bred by John Duncan (Scotland), s Woodbank Majestic [21393 C.S.B.], d Balmallock Rona [61222 C.S.B.].
- 168 David Adams, "D's Margaret" (imp.) (Vol. 10, C.C.S.B.), brown, foaled 1935, bred by W. Brown (Scotland), s Craigie Astrologer [21605 C.S.B.], d Craigton Belle.
- 169 David Adams, "D's Ella" (imp.) (Vol. 10, C.C.S.B.), brown, foaled June, 1935, bred by W. Brown (Scotland), s Craigie Beau Ideal [21856 C.S.B.], d Craigton Lady Margaret [56426 C.S.B.].
- 170 David Adams, "D's Vonnie" (imp.) [61778 C.S.B.] (Vol. 10, C.C.S.B.), brown, foaled 8th June, 1935, bred by John N. Watson and Son (Scotland), s Dunduff Volume [21481 C.S.B.], d East Tarelgin Bessie [58766 C.S.B.].
- 171 Arthur Dahlenburg, "Bloomfield Fragrance" (3702 C.C.S.B.), bay, foaled 2nd October, 1934, bred by J. C. Thornton, s Craigie Cameronian (imp.) [21973 C.S.B.], d Bloomfield Gracedale (2282 C.C.S.B.).
- 172 C. S. Rodda, "Elaine" (imp.) [61799 C.S.B.] (Vol. 10, C.C.S.B.), brown, foaled 6th May, 1935, bred by James McIntosh (Scotland), s Benedictine [21836 C.S.B.], d Tib [54914 C.S.B.].
- 173 C. S. Rodda, "D's Andrina" (imp.) [61792 C.S.B.] (Vol. 10, C.C.S.B.), bay, foaled 28th April, 1935, bred by Alexander Stewart (Scotland), s All's Well [21830 C.S.B.], d Spittal Daisy [60838 C.S.B.].
- 174 F. H. Baker, "Valetta Sadie" (Vol. 10, C.C.S.B.), bay, foaled 14th November, 1934, bred by exhibitor, s Recompence (imp.) [22069 C.S.B.], d Valetta Grace (4832 C.C.S.B.).
- 175 F. H. Baker, "Valetta Cynthia" (Vol. 10, C.C.S.B.), bay, foaled 16th November, 1934, bred by exhibitor, s Horoscope (imp.) [21766 C.S.B.] (1948 C.C.S.B.), d Miss Dale (1433 C.C.S.B.).
- 176 A. D. Rendell, "Skilbister Bud" (Vol. 10, C.C.S.B.), bay, foaled 25th September, 1934, bred by exhibitor, s Broughdoun Underslade (1216 C.C.S.B.), d Bloomfield Bloss (3013 C.C.S.B.).
- 177 John Henderson, "Netherwood Duchess" (Vol. 10, C.C.S.B.), bay, foaled 20th October, 1934, bred by John S. Gray, s Liston Duke (imp.) [21773 C.S.B.] (1276 C.C.S.B.), d Flower Girl (4030 C.C.S.B.).
- 178 A. C. Jorgensen, "Box Vale Scotch Rose" (Vol. 10, C.C.S.B.), bay, foaled 17th August, 1934, bred by exhibitor, s Wunnamurra Flash Baron (1177 C.C.S.B.), d Fairfield Lady Olive (3981 C.C.S.B.).
- 179 Henry Hehr, "Pine Park Betty" (Vol. 10, C.C.S.B.), bay, foaled 10th November, 1934, bred by E. Hehr, s Fine View Favour (1094 C.C.S.B.), d White Heather (2000 C.C.S.B.).
- 180 Hehr Bros., "Thurso Bright Lady" (Vol. 10, C.C.S.B.), bay, foaled 8th August, 1934, bred by W. G. Rodda, s Britannia (imp.) [21556 C.S.B.] (1072 C.C.S.B.), d Fairview Maid (Vol. 9, C.C.S.B.).
- 181 R. G. Ervin, "Her Majesty" (imp.) (Vol. 10, C.C.S.B.), bay, foaled June, 1935, bred by W. and T. Read (Scotland), s Woodbank Majestic [21393 C.S.B.], d Netherton Lady Margaret.
- 182 R. G. Ervin, "Craigie Violet" (imp.) [61779 C.S.B.] (Vol. 10, C.C.S.B.), bay, foaled June, 1935, bred by Archibald Wilkieson (Scotland), s Craigie Beau Ideal [21856 C.S.B.], d Achavenish Viola [61724 C.S.B.].

## CLASS.

15. \*FILLY, 2 YEARS OLD, WHICH COMPETED AS A 1-YEAR-OLD IN THE CLYDESDALE PRODUCE SWEEPSTAKES, 1935.— Prize of £10, to be won twice by the same animal. Entry fee 5/-.

Previous Winner: W. G. Wilkinson—"Roseneath Ruetha" (Vol. 10, C.C.S.B.).

183 W. G. Wilkinson, "Roseneath Ruetha" (Vol. 10, C.C.S.B.). (See also Class 14.)

184 Hehr Bros., "Thurso Bright Lady" (Vol. 10, C.C.S.B.). (See also Class 14.)

DID "NUGGET" YOUR BOOTS ?  
YOU This Morning ?



**THE YORKSHIRE INSURANCE Co. Ltd.**  
**THE LEADING LIVE STOCK Co. in the World.**  
**Full particulars apply at Office on Show Grounds, or 26 QUEEN ST.**

56

CLYDESDALES.

- 195 A. L. Bond, "Glen Avon Queen" (Vol. 10, C.C.S.B.), brown, foaled 9th November, 1935, bred by exhibitor, s Royal Gift (imp.) [21914 C.S.B.] (2171 C.C.S.B.), d Roseneath Agnata (2196 C.C.S.B.).
- 196 A. A. Stokes, "Coorara Bloom" (Prog. Vol. 9, C.C.S.B.), bay, foaled 2nd October, 1935, bred by F. C. Thomas, s Viceroy Premier (2258 C.C.S.B.), d Ruby (Vol. 9, C.C.S.B.).
- 197 A. A. Stokes, "Beryl" (Vol. 10, C.C.S.B.), brown, foaled 7th October, 1935, bred by G. Cull, s Glen Major McKie (1254 C.C.S.B.), d Bell (Appx. B, Vol. 10, C.C.S.B.).
- 198 A. A. Stokes, "Oakburn Joyce" (Prog. Vol. 10, C.C.S.B.), bay, foaled 8th October, 1935, bred by R. Stokes, s Blighty Colonel (1731 C.C.S.B.), d Oakburn Lady (Vol. 10, C.C.S.B.).
- 199 Glenn Bros., "Merton Shirvale" (Prog. Vol. 9, C.C.S.B.), brown, foaled 11th September, 1935, bred by Henry Rolls, s Shirva Fort (imp.) [22043 C.S.B.] (2187 C.C.S.B.), d Baroness (1037 C.C.S.B.).
- 200 J. Allan Tweddle, "Wunnamurra Winnill" (Prog. Vol. 9, C.C.S.B.), bay roan, foaled 26th September, 1935, bred by J. Mills and Sons, s Craigie Winalone (imp.) [22066 C.S.B.] (1436 C.C.S.B.), d Spring Farm Orange Blossom (4698 C.C.S.B.).
- 201 J. Allan Tweddle, "Helensvale Winnie" (Prog. Vol. 9, C.C.S.B.), bay, foaled 11th September, 1935, bred by exhibitor, s Craigie Winalone (imp.) [22066 C.S.B.] (1436 C.C.S.B.), d Wunnamurra Rosebud (4939 C.C.S.B.).
- 202 E. J. Black, "Baroona Perfection" (Prog. Vol. 9, C.C.S.B.), bay, foaled 22nd August, 1935, bred by exhibitor, s Liston Duke (imp.) [21773 C.S.B.] (1276 C.C.S.B.), d Strathkellar Flash Augusta (2209 C.C.S.B.).
- 203 C. Hewitt and Sons, "Naseby Silk" (Prog. Vol. 9, C.C.S.B.), bay, foaled 16th September, 1935, bred by exhibitors, s Cooring Monarch (841 C.C.S.B.), d Naseby Maggie (Appx. B, Vol. 5, C.C.S.B.).
- 204 C. S. Rodda, "Fairview Choice" (Prog. Vol. 9, C.C.S.B.), bay, foaled 20th November, 1935, bred by exhibitor, s Liston Duke (imp.) [21773 C.S.B.] (1276 C.C.S.B.), d Lady (1828 C.C.S.B.).
- 205 T. Parker, "Ideal Art Flower" (Prog. Vol. 9, C.C.S.B.), black, foaled 16th September, 1935, bred by exhibitor, s Liston Duke (imp.) [21773 C.S.B.] (1276 C.C.S.B.), d Ideal Darling (2766 C.C.S.B.).
- 206 P. A. Huf, "Malignum Pride" (Prog. Vol. 9, C.C.S.B.), bay, foaled 10th September, 1935, bred by exhibitors, s Recompence (imp.) [22069 C.S.B.], d Malignum Gip (Vol. 9, C.C.S.B.).
- 207 F. H. Baker, "Merrivale Madge" (Prog. Vol. 9, C.C.S.B.), bay, foaled 15th October, 1935, bred by V. Kosch, s Horoscope (imp.) [21766 C.S.B.] (1948 C.C.S.B.), d Beut (2989 C.C.S.B.).
- 208 John Henderson, "Uley Carissima" (Prog. Vol. 10, C.C.S.B.), bay, foaled 9th October, 1935, bred by exhibitor, s Royal Gift (imp.) [21914 C.S.B.] (2171 C.C.S.B.), d Uley Bess (4819 C.C.S.B.).
- 209 A. C. Jorgensen, "Box Vale Anna Lee" (Prog. Vol. 9, C.C.S.B.), bay, foaled 28th August, 1935, bred by exhibitor, s Wunnamurra Flash Baron (1177 C.C.S.B.), d Fairfield Lady Olive (3981 C.C.S.B.).
- 210 A. C. Jorgensen, "Box Vale Lady Isle" (Prog. Vol. 9, C.C.S.B.), bay, foaled 14th October, 1935, bred by exhibitor, s Wunnamurra Flash Baron (1177 C.C.S.B.), d Carlisle Lady (186 C.C.S.B.).
- 211 A. C. Jorgensen, "Box Vale Marietta" (Prog. Vol. 9, C.C.S.B.), bay, foaled 19th November, 1935, bred by exhibitor, s Wunnamurra Flash Baron (1177 C.C.S.B.), d Box Vale Minnie Banker (2292 C.C.S.B.).
- 212 James Tweddle, "Miliroon Melody" (Prog. Vol. 9, C.C.S.B.), bay, foaled 30th October, 1935, bred by exhibitor, s Largo (imp.) [22012 C.S.B.] (1997 C.C.S.B.), d Bell Mac (3664 C.C.S.B.).
- 213 W. Walter, "Devonlea Princess Marion 2nd" (Prog. Vol. 10, C.C.S.B.), brown, foaled 9th October, 1935, bred by exhibitor, s Ellangowan (imp.) [20844 C.S.B.] (1843 C.C.S.B.), d Devonlea Princess Marion (2680 C.C.S.B.).
- 214 W. Walter, "Mernda Park Pearl" (Prog. Vol. 10, C.C.S.B.), bay, foaled 27th October, 1935, bred by James Glover, s Ellangowan (imp.) [20844 C.S.B.] (1843 C.C.S.B.), d Princess Edith 2nd (1514 C.C.S.B.).

**PURCHASE YOUR CLYDESDALES THROUGH**  
**CAMPBELL & SONS** Chancery House, 485 Bourke Street, Melbourne.  
 (Late of Kirk's Bazaar).  
 Sales of all classes horses at Tattersall's Bazaar, South Melb., every Wednesday.

**THE YORKSHIRE INSURANCE Co. Ltd.**  
**THE LEADING LIVE STOCK Co. in the World.**  
**Full particulars apply at Office on Show Grounds, or 26 QUEEN ST.**

CLYDESDALES.

57

**CLASS.**

17. \*†**CLYDESDALE PRODUCE SWEEPSTAKES, 1936**—Filly, 1-year-old, the produce of one of the undermentioned sires.‡ Prizes—£38/6/8, £28/15/-, £19/3/4, £14/7/6, £9/11/8, £4/15/10, which amounts include the entry fee sweepstakes. (See foot of section.) Entry fee and sweepstakes, £2/5/-.
- 215 Jackson Bros and McCluskey, "Pine Vale Nora" (Prog. Vol. 9, C.C.S.B.). (See also Class 16.)
- 216 Jackson Bros. and McCluskey, "Pine Vale Flower 2nd" (Prog. Vol. 9, C.C.S.B.). (See also Class 16.)
- 217 T. J. Whinray and Sons, "Raywin Duchess" (Prog. Vol. 9, C.C.S.B.). (See also Class 16.)
- 218 J. O. Hanson, "Homevale Flash Lady" (Prog. Vol. 10, C.C.S.B.). (See also Class 16.)
- 219 Baxter Bros., "Woodhurst Gay Mary" (Prog. Vol. 10, C.C.S.B.). (See also Class 16.)
- 220 A. L. Bond, "Glen Avon Queen" (Vol. 10, C.C.S.B.). (See also Class 16.)
- 221 Glenn Bros., "Merton Shirvale" (Prog. Vol. 9, C.C.S.B.). See also Class 16.)
- 222 E. J. Black, "Baroona Perfection" (Prog. Vol. 9, C.C.S.B.). (See also Class 16.)
- 223 C. Hewitt and Sons, "Naseby Silk" (Prog. Vol. 9, C.C.S.B.). (See also Class 16.)

**NETHERLY STUD HORSE**

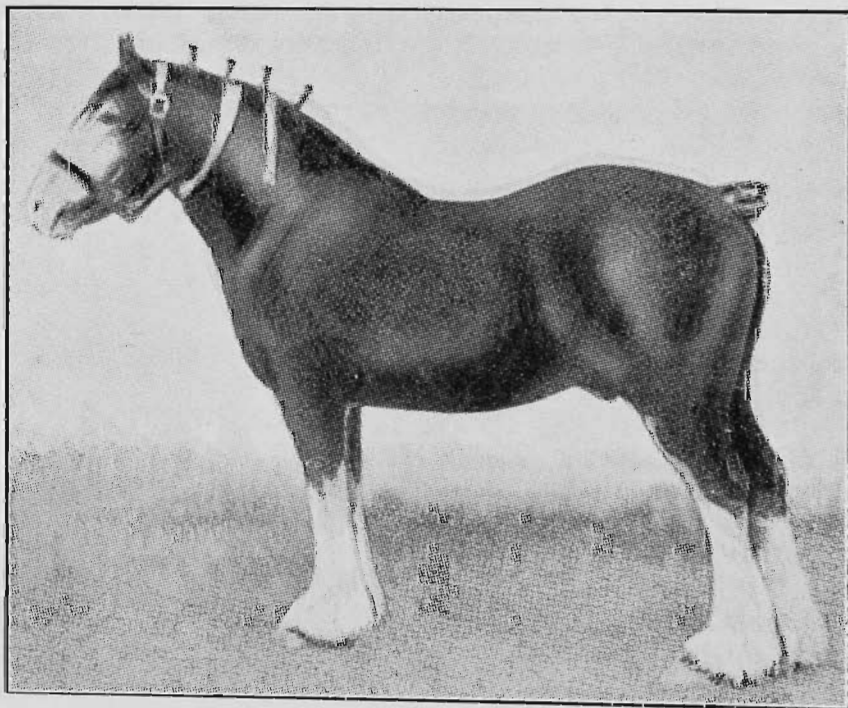

**ALLANDALE MACARTHUR (imp. N.Z.), 2554 N.Z. C.S.B.**

Sire: Desire (imp. 21207 C.S.B.). Dam: Hilda Kennedy (4851 N.Z.C.S.B.).  
 First Prize, R.A.S., Sydney, 1934, in 3 and under 4 years' class. As a Yearling he was 1st at Fairlie, N.Z., 2 years; 1st and Res. Champ., Timaru; 1st and Champ., Waimate and Dunedin; 1st and Champ., Wyalong, 1934; 1st and Champ., Temora, 1934 and 1935. For further particulars apply—

**S. E. FORD, Netherly Stud, Yiddah, via Wyalong, N.S.W.**

**THE YORKSHIRE INSURANCE Co. Ltd.**  
**THE LEADING LIVE STOCK Co. in the World.**  
**Full particulars apply at Office on Show Grounds, or 26 QUEEN ST.**

58

CLYDESDALES.

- 224 C. S. Rodda, "Fairview Choice" (Prog. Vol. 9, C.C.S.B.). (See also Class 16.)  
 225 T. Parker, "Ideal Art Flower" (Prog. Vol. 9, C.C.S.B.). (See also Class 16.)  
 226 P. A. Huf, "Malignum Pride" (Prog. Vol. 9, C.C.S.B.). (See also Class 16.)  
 227 F. H. Baker, "Merrivale Madge" (Prog. Vol. 9, C.C.S.B.). (See also Class 16.)  
 228 John Henderson, "Uley Carissima" (Prog. Vol. 10, C.C.S.B.). (See also Class 16.)  
 229 A. C. Jorgensen, "Box Vale Anna Lee" (Prog. Vol. 9, C.C.S.B.). (See also Class 16.)  
 230 A. C. Jorgensen, "Box Vale Lady Isle" (Prog. Vol. 9, C.C.S.B.). (See also Class 16.)  
 231 A. C. Jorgensen, "Box Vale Marietta" (Prog. Vol. 9, C.C.S.B.). (See also Class 16.)  
 232 James Tweddle, "Miliroon Melody" (Prog. Vol. 9, C.C.S.B.). (See also Class 16.)  
 233 W. Walter, "Devonlea Princess Marion 2nd" (Prog. Vol. 10, C.C.S.B.). (See also Class 16.)  
 234 W. Walter, "Mernda Park Pearl" (Prog. Vol. 10, C.C.S.B.). (See also Class 16.)

†Entries of Fillies for this stake must be made on the day of general entry, stating name, colour, when foaled, and name of sire and dam. Sweepstake, £2 each, to be added to prizes in the Class, and to be divided thus:—Best Filly, one-third; second best, one-fourth; third best, one-sixth; fourth best, one-eighth; fifth best, one-twelfth; sixth best, one twenty-fourth.

**A prize of £10 will be given to the best Filly in this stake, such prize to be competed for annually (up to three years) till won twice by the same animal, when it will become the property of the exhibitor.**

A prize of £5 will be presented to the nominator of the sire of the first prize Filly in this stake.

‡The one-year-old fillies competing in Class 17 must be the progeny of one of the following sires:—

- Britannia (imp.) [21556 C.S.B.] (1072 C.C.S.B.).  
 Cavalcade (imp.) [22247 C.S.B.] (1770 C.C.S.B.).  
 Cooring Monarch (841 C.C.S.B.).  
 Ellangowan (imp.) [20844 C.S.B.] (1843 C.C.S.B.).  
 Flash Craigends (Vol. 9, C.C.S.B.).  
 Gold Digger (imp.) [22298 C.S.B.] (1909 C.C.S.B.).  
 Horoscope (imp.) [21766 C.S.B.] (1948 C.C.S.B.).  
 Kippit Law (imp.) [22145 C.S.B.).  
 Largo (imp.) [22012 C.S.B.] (1997 C.C.S.B.).  
 Liston Duke (imp.) [21773 C.S.B.] (1276 C.C.S.B.).  
 Lord Allenby (imp.) [21776 C.S.B.] (2016 C.C.S.B.).  
 Recompence (imp.) [22069 C.S.B.] (Vol. 9, C.C.S.B.).  
 Royal Gift (imp.) [21914 C.S.B.] (2171 C.C.S.B.).  
 Shirva Fort (imp.) [22043 C.S.B.] (2187 C.C.S.B.).  
 Wunnamurra Flash Baron (1177 C.C.S.B.).

Competition in the five classes following is limited to animals entered in the ordinary classes.

---

PURCHASE YOUR CLYDESDALES THROUGH  
**CAMPBELL & SONS** Chancery House, 485 Bourke  
 Street, Melbourne.  
 (Late of Kirk's Bazaar).

**Sales of all classes horses at Tattersall's Bazaar, South Melb., every Wednesday.**

# IN FINE FETTLE

## THANKS TO



# ELLIMAN'S Royal Embrocation

Both loss of time and money from sickness amongst live stock can be prevented by the regular use of ELLIMAN'S ROYAL EMBROCATION. Stockbreeders and

Farmers everywhere enthusiastically recognise Elliman's Royal Embrocation as the most dependable standby for keeping animals in fine fettle.

*A bottle should always be kept handy and a prompt application made in all cases of:—*

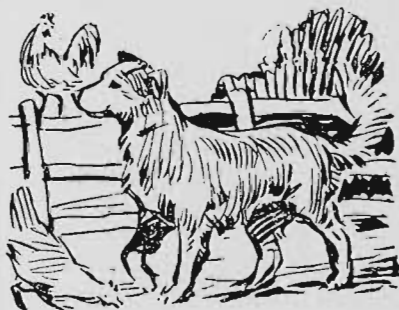

SPLINTS  
SPAVIN  
SORE THROAT  
CRAMP  
BROKEN KNEES  
CRACKED HEELS  
SPRAINS

SORE SHOULDERS  
CAPPED HOCKS  
OVER-REACHES  
SIMPLE WOUNDS AND CUTS.  
RHEUMATISM



**NOW ONLY**  
**2/6**  
**PER BOTTLE**

# ELLIMAN'S ROYAL EMBROCATION

**ELLIMAN'S  
UNIVERSAL  
EMBROCATION**  
for HUMAN USE  
The World Famous  
Remedy for  
RHEUMATISM, SPRAINS,  
STRAINS, ACHES and  
PAINS.  
per 2/6 bot

Write for copy of Elliman's "Library of Health"—How to Massage Correctly for Pain Relief—to Elliman, Sons & Co., Ltd., G.P.O. 1552 E, Sydney, N.S.W. Include 2d. in stamps to cover postage.

# THE YORKSHIRE INSURANCE Co. Ltd.

THE LEADING LIVE STOCK Co. in the World.

Full particulars apply at Office on Show Grounds, or 26 QUEEN ST.

60

CLYDESDALES.

## CLASS.

18. \*GROUP PRIZE (Special)—Three Clydesdales (any age), bred by exhibitor. Group to consist of one male and two females, or, alternatively, three females.—Prizes—£8; £4; £2. Entry fee £1, Members 12/-.

- 235 Jackson Bros. and McCluskey.
- 236 W. G. Wilkinson.
- 237 C. Hewitt and Sons.
- 238 A. C. Jorgensen.

## CLASS.

19.—\*GROUP PRIZE (Special)—Three yearlings by the same sire, but not necessarily belonging to the same owner.—Prizes—£8; £4; £2. Entry fee £1, Members 12/-.

- 239 Jackson Bros. and McCluskey, three yearlings by Shirva Fort (imp.) [22043 C.S.B.] (2187 C.C.S.B.).
- 240 W. G. Wilkinson, three yearlings by Royal Gift (imp.) [21914 C.S.B.] (2171 C.C.S.B.).
- 241 W. G. Wilkinson, three yearlings by Royal Gift (imp.) [21914 C.S.B.] (2171 C.C.S.B.).
- 242 J. Allan Tweddle, three yearlings by Largo (imp.) [22012 C.S.B.] (1997 C.C.S.B.).
- 243 J. Allan Tweddle, three yearlings by Craigie Winalone (imp.) [22066 C.S.B.] (1436 C.C.S.B.).
- 244 C. S. Rodda, three yearlings by Liston Duke (imp.) [21778 C.S.B.] (1276 C.C.S.B.).
- 245 J. M. Smith, three yearlings by Whare Puni Desire (Vol. 10, C.C.S.B.).
- 246 A. C. Jorgensen, three yearlings by Wunnamurra Flash Baron (1177 C.C.S.B.).
- 247 W. Walter, three yearlings by Ellangowan (imp.) [20844 C.S.B.] (1843 C.C.S.B.).

## COMMONWEALTH (OPEN) CLYDESDALE DISTRICT GROUP COMPETITION.

### CLASS.

20. \*Special Prizes totalling £55, of which £25 is donated by the COMMONWEALTH CLYDESDALE HORSE SOCIETY (VICTORIAN BRANCH).—BEST GROUP OF SIX CLYDESDALES exhibited under the following conditions:—

1. Each group to comprise—One Stallion 3 years old or over; Two Mares, 4 years old or over, and Three Fillies, 3 years old or under; all of which must be entered in the ordinary classes.

2. Animals competing in any group must be owned by residents of the district, which, for the purposes of this competition, is defined as the territory within a 30-mile radius of the office of the Agricultural Society making the entry. No restrictions are made as to where the stock was bred.

3. Entries will only be received from Agricultural Societies. The competition is not confined to Victoria.

4. The groups will be judged by the judge of the Clydesdale Females.

Prizes—£35; £15; £5. Entry fee 10/-. Sashes will be presented to the exhibitors of the prize-winning groups, and such sashes must be worn by the leading horses of the groups when on parade.

- 248 Yarrawonga and Border Agricultural and Pastoral Association.
- 249 Warracknabeal Agricultural Society.
- 250 Warracknabeal Agricultural Society.

---

DID "NUGGET" YOUR BOOTS ?  
YOU This Morning ?

**THE YORKSHIRE INSURANCE Co. Ltd.**  
**THE LEADING LIVE STOCK Co. in the World.**  
**Full particulars apply at Office on Show Grounds, or 26 QUEEN ST.**

CLYDESDALES.

61

## COMMONWEALTH (LIMIT) CLYDESDALE DISTRICT GROUP COMPETITION.

**CLASS.**

**21. \*Special Prizes totalling £38, of which £5 is donated by the COMMONWEALTH CLYDESDALE HORSE SOCIETY (VICTORIAN BRANCH).—BEST GROUP OF FIVE CLYDESDALES exhibited under the following conditions:—**

1. Each group to comprise one male (any age) and four females, or, alternatively, five females. No group to contain more than two females of the same age. All must be entered in the ordinary classes.

2. Animals competing in any group must be bred and owned by residents of the district, which, for the purpose of this competition, is defined as the territory within a 30-mile radius of the office of the Agricultural Society making the entry.

3. Entries will only be received from Agricultural Societies. The competition is not confined to Victoria.

4. The groups will be judged by the Judge of the Clydesdale Females.

Prizes—£24; £10; £4. Entry fee 5/-. Sashes will be presented to the exhibitors of the prize-winning groups, and such sashes must be worn by the leading horses of the groups when on parade.

251 Yarrawonga and Border Agricultural and Pastoral Association.

252 Warracknabeal Agricultural Society.

253 Warracknabeal Agricultural Society.

**CLASS.**

**22. \*BEST AUSTRALIAN-BRED CLYDESDALE STALLION, 3 years old and over (exhibited by and the property of the breeder). Special Prize, 15 guineas (presented by THE GOVERNMENT OF VICTORIA). Entry fee 5/-.**

The winning animal shall stand for public service in some part of Victoria during current season, and shall be available to the public to the extent of twenty mares at least, at a fee of not more than five guineas per mare.

254 W. G. Wilkinson, "Roseneath Pirate" (Vol. 9, C.C.S.B.). (See also Class 4.)

255 C. S. Rodda, "Fairview Remarkable" (Vol. 9, C.C.S.B.). (See also Class 4.)

256 A. T. Leishman and Sons, "Worawingeth Black Slade" (Vol. 10, C.C.S.B.). (See also Class 2.)

## THE W. M. BLACK CLYDESDALE CHALLENGE CUP

(Valued at 100 Guineas),

Presented by W. M. Black, Esq.

This Cup is offered through the Commonwealth Clydesdale Horse Society for competition annually at the Melbourne "Royal" Show, and will be awarded to the **best Clydesdale male two years old or over.**

The Cup may not be won twice by the same animal.

---

DID "NUGGET" YOUR BOOTS ?  
 YOU This Morning ?



## THE YORKSHIRE INSURANCE Co. Ltd.

THE LEADING LIVE STOCK Co. in the World

Full particulars apply at Office on Show Grounds, or 26 QUEEN ST.

62

### CLYDESDALES.

The names of the owner and the winning animal each year will be engraved on the Cup, and the owner will have the right to hold the Cup until just prior to the next Show.

The Cup will become the absolute property of any exhibitor who wins it on four occasions with horses owned by himself.

Winners:—1925: N. Ramsay—"Kerrston" (imp.) [20597 C.S.B.]. 1926: W. M. Black—"Flashdale" (imp.) [20576 C.S.B.] (192 C.C.S.B.). 1927: D. L. Bodey—"Scotland's Dignity" (imp.) [21008 C.S.B.] (918 C.C.S.B.). 1928: A. Gillis—"Rising Morn" (imp.) [20639 C.S.B.]. 1929: G. L. Byrne—"Scottish Banker" (imp.) [20647 C.S.B.] (921 C.C.S.B.). 1930: Corrie S. Rodda—"Overslade" (imp.) [21363 C.S.B.] (891 C.C.S.B.). 1931: W. G. Wilkinson and R. E. Young—"Widgiewa Norseman" (791 C.C.S.B.). 1932: Amos Dickins—"Crystal Tide" (imp.) [21323 C.S.B.]; 1933, Corrie S. Rodda—"Liston Duke" (imp.) [21773 C.S.B.] (1276 C.C.S.B.); 1934, David Adams—"Dunlop's Renown" (imp.) [22124 C.S.B.]; 1935, W. G. Wilkinson, "Royal Gift" (imp.) [21914 C.S.B.] (2171 C.C.S.B.).

### THE S. W. GIBSON TROPHY

(Value, 70 Guineas),

Presented by J. S. Gibson, Esq.

For best imported Clydesdale horse or mare registered in the Clydesdale Stud Book of Great Britain and Ireland, or first progeny of imported Clydesdale stock. Progeny may be bred in Australia or New Zealand, but one or both parents must be imported and registered in the C.S.B. of G.B. and I. Open to Clydesdales of any age.

Trophy to be held for one year by each winner. The exhibitor winning the trophy the greatest number of times during the period of ten consecutive Royal Shows to become the owner. In the event of a tie, the trophy will be awarded to the exhibitor who won the greatest number of prizes with other Clydesdale stock at the Royal Shows in Melbourne during the same period.

A Special Sash will be presented to the winner of this trophy, and it must be worn by the animal when on parade.

The names of the owner and the winning animal each year will be engraved on the trophy.

Winners: 1932 and 1933, Corrie S. Rodda—"Orange Blossom" (imp.) [57427 C.S.B.] (2484 C.C.S.B.); 1934, W. G. Wilkinson and E. B. Bott—"Faraway" (imp.) [59686 C.S.B.] (4008 C.C.S.B.); 1935, Corrie S. Rodda—"Orange Blossom" (imp.) [57427 C.S.B.] (2484 C.C.S.B.).

Silver Medals, donated by the CLYDESDALE HORSE SOCIETY OF GREAT BRITAIN AND IRELAND, will be awarded to the winners of the Champion Prizes for Males and Females.

#### CHAMPION PRIZES OF AUSTRALIA.

CLYDESDALE STALLION (2 years old or over)—Government Certificate and Society's Sash.

RESERVE CHAMPION CLYDESDALE STALLION—Society's Sash.

CLYDESDALE MARE OR FILLY (2 years old or over)—Government Certificate and Society's Sash.

RESERVE CHAMPION CLYDESDALE MARE OR FILLY—Society's Sash.

**THE YORKSHIRE INSURANCE Co. Ltd.**  
 THE LEADING LIVE STOCK Co. in the World.  
 Full particulars apply at Office on Show Grounds, or 26 QUEEN ST.

CLYDESDALES.

63

CLYDESDALE PRODUCE SWEEPSTAKES FOR COLTS, 1937.

A Clydesdale Produce Sweepstakes, of £5 each, to be subscribed by the nominators of sires to be afterwards named, will be awarded to the best Colts, 1-year-old, the produce of such sires to be shown at the Society's Exhibition in 1937. The best Colt to receive one-third; second best, one-fourth; third best, one-sixth; fourth best, one-eighth; fifth best, one-twelfth; sixth best, one-twenty-fourth of the amount received. The stakes to be awarded by judges elected by the Society. Entries for Sires to be made at the Society's office on or before 22nd May, 1937, at 12 o'clock noon. The nomination fee, of £5, must be paid on or before the closing date for general entries, viz., 21st August, 1937. Sires standing for service in Victoria must be registered under the Horse Breeding Act, 1928, and sires of colts bred outside Victoria must have certificates of soundness as issued in their respective States. All sires must also be registered as Clydesdales in a recognised Stud Book.

A prize of £5 will be presented to the nominator of the sire of the first prize Colt, 1 year old, in this sweepstakes.

Entries of Colts for sweepstakes to be made on date of general entry of Show, 1937, with name, colour, when foaled, and name of sire and dam. Entry fee sweepstakes, £2 each, to be divided on the same basis as the Produce Sweepstakes.

A prize of £10 will be given to the best Colt 1 year old, such prize to be competed for annually (up to three years), till won twice by the same animal, when it will become the property of the Exhibitor.

CLYDESDALE PRODUCE SWEEPSTAKES FOR FILLIES, 1937.

A Clydesdale Produce Sweepstakes of £5 each, to be subscribed by the nominators of sires to be afterwards named, will be awarded to the best Fillies, 1 year old, the produce of such sires under the same conditions as those applying for Colts.

## Section 2—Suffolk Punches

Judge: P. CONNELL, Esq.

Stewards: Brig.-Gen. W. J. CLARK.  
 HAROLD BARTRAM, Esq.

Stallions over two years of age and Mares three years old or over must have their Entry Tickets stamped "Pass to the Ring" by a Government Veterinary Officer before entering the arena.

Examinations commence on Wednesday, 16th September, at 10 a.m.

**CLASS.**

23. STALLION (any age)—Prizes—£5; £3; Card. Entry fee 16/-.  
 Members 10/-.

257 J. W. Morgan, "Royal Albion," foaled 16th September, 1930, bred by A. G. Allnutt, s Sudborne Victory, d Murray Queen.

258 Miss Eirene Rose Angliss, "Laurel Wedgewood" (imp.), foaled 8th March, 1933, bred by P. Adams and Sons (England), s Bawdsey Sir Roger (5970), d Laurel Keepsake (14926).

---

**DID "NUGGET" YOUR BOOTS ?**  
**YOU This Morning ?**

**THE YORKSHIRE INSURANCE Co. Ltd.**  
**THE LEADING LIVE STOCK Co. in the World.**  
**Full particulars apply at Office on Show Grounds, or 26 QUEEN ST,**

64

SUFFOLK PUNCHES.

CLASS.

24. MARE (any age)—Prizes—£5; £3; Card. Entry fee 16/-, Members 10/-.

259 Miss Eirene Rose Angliss, "Wanstead Matchless 6th" (imp.), foaled 27th April, 1932, bred by P. A. Bayman (England), s Wanstead Wedgewood (6136), d Boulge Matchless (10152).

CHAMPION PRIZES OF AUSTRALIA.

SUFFOLK PUNCH STALLION (2 years old or over)—Government Certificate and Society's Sash.

RESERVE CHAMPION SUFFOLK PUNCH STALLION—Society's Sash.

SUFFOLK PUNCH MARE OR FILLY (2 years old or over)—Government Certificate and Society's Sash.

RESERVE CHAMPION SUFFOLK PUNCH MARE OR FILLY—Society's Sash.

## Section 2a---Percherons.

Judge: P. CONNELL, Esq.

Stewards: Brig.-Gen. W. J. CLARK.  
 HAROLD BARTRAM, Esq.

CLASS.

24a. STALLION, any age—Prizes—£5, £3, Card. Entry fee 16/-, Members 10/-.

260 J. T. Tweddle, "Foxlow Lord Trevor," grey, foaled 12th October, 1930, bred by F. B. S. Falkiner, s Foxlow Lord Rhum, d Tremblaie.

## Section 3—Farm and Lorry Horses.

Judge: P. CONNELL, Esq.

Stewards: Brig.-Gen. W. J. CLARK.  
 HAROLD BARTRAM, Esq.

**Judging in this Section will commence at 10 a.m. on Thursday, 17th September.**

Horses entered in this Section (except Class 32) are not subject to veterinary inspection.

CLASS.

25. \*FOUR-HORSE TEAM, MARES OR GELDINGS, OR MARES AND GELDINGS, shown in lorry or waggon (any age) (Special)—Prizes—£10; £3; £1. Entry fee 16/-, Members 10/-.

261 H. H. Harding, "Dick" and "Jock," bays; "Isaac" and "Jacob," roans.

262 W. Pizer, "Duke," "Dandy," "General" and "Bonnie," bays.

CLASS.

26. \*PAIR OF MARES OR GELDINGS (or Mare and Gelding) for lorry purposes, shown in lorry (any age) (Special)—Prizes—£6; £2; £1. Entry fee 14/-, Members 8/-.

263 H. H. Harding, "Dick" and "Jock," bays.

264 H. H. Harding, "Isaac" and "Jacob," roans.

265 W. Pizer, "Duke" and "Dandy," bays.

266 W. Pizer, "General" and "Bonnie," bays.

DID "NUGGET" YOUR BOOTS ?  
 YOU This Morning ?

# KADLUNGA PERCHERONS

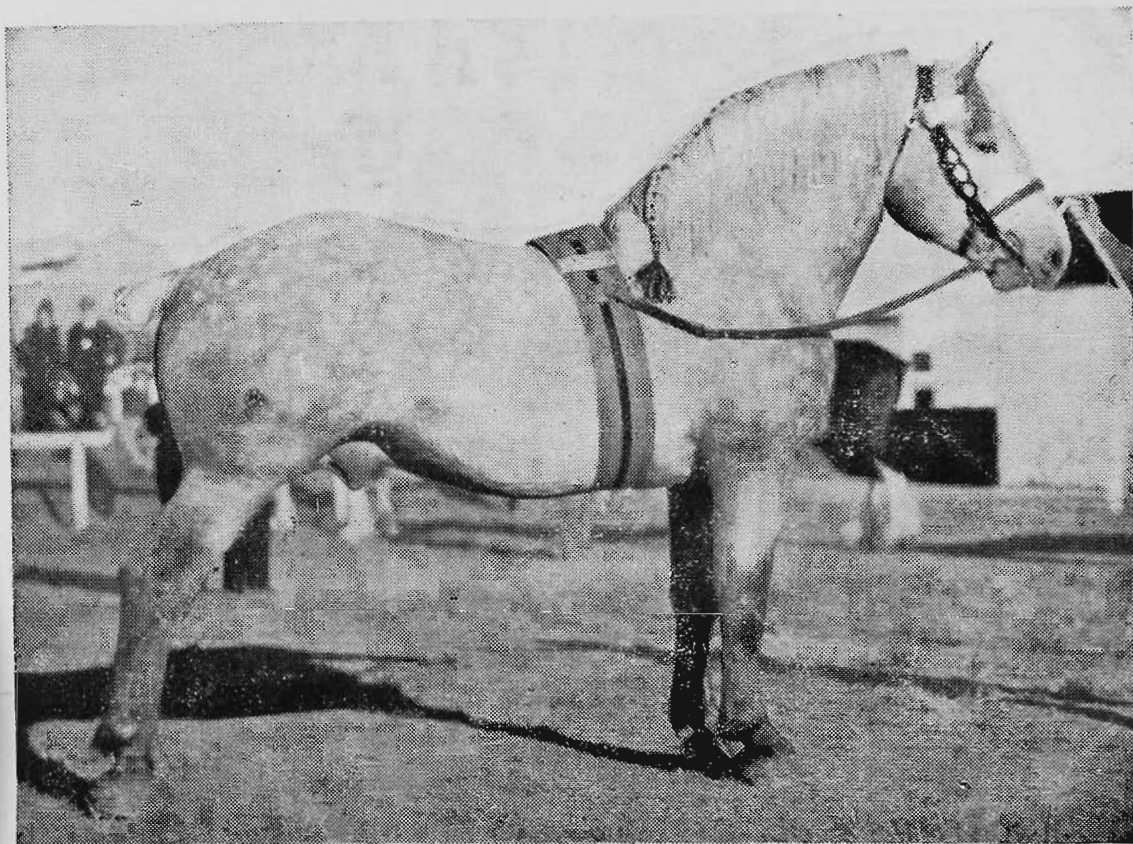

## HISTON GREY FRIAR (imp.)

B 493. By Cense B 409.  
Foaled 28th March, 1930.

Histon Grey Friar won the following awards before leaving England:—1st Prize Cambs. and Isle of Ely, 1st Prize Peterborough and 2nd Prize Herts Shows as a foal, 1930; 1st Prize Yearling Colt, Royal Show, England, 1931; 1st Prize. Senior and Junior Challenge Cups, Royal Show, England, 1932.

Cense won 1st Prize and Supreme Championship, Royal Show, England, 1930.

Sires used at the Kadlunga Stud include **RHUM**, three times Champion Percheron at the English Royal Show; **PARAGON**, a Canadian Champion; and **HISTON GREY FRIAR**.

Percherons are noted for their activity, strength, and extraordinary intelligence. Pure-bred colts and fillies for sale.

**Alex. J. Melrose**

KADLUNGA, MINTARO - SOUTH AUSTRALIA

# FEED YOUR BROOD MARES WITH MEGGITT'S "M.L.M." LINSEED MEAL.

Obtainable from Storekeepers or  
New Zealand Loan & Mercantile Agency Co. Ltd., Melbourne.

66

## FARM AND LORRY HORSES.

### CLASS.

27. MARE OR GELDING, for lorry purposes (shown in lorry)—Prizes—£5; £2; £1. Entry fee 10/-, Members 7/-.
- 267 H. H. Harding, "Jock," bay, foaled 1930, bred by Fleming Bros. (N.Z.), s Ambition (1912 N.Z.C.S.B.).
- 268 H. H. Harding, "Jacob," roan, foaled 1928, bred by John McDonald (N.Z.), s Rosencraig (imp.) [20162 C.S.B.].
- 269 W. Pizer, "Scotty," bay, foaled 1928, bred by E. and B. Hawkins, s Widgiewa Mack (1631 C.C.S.B.).
- 270 W. Huggins, "Major," brown, foaled 1932, bred by —. Smith (N.Z.).

### CLASS.

28. \*PAIR OF MARES OR GELDINGS (or Mare and Gelding) (led), for farm purposes. (Worked on a farm for three months after 1st March of the present year.) (Special)—Prizes—£8; £4; £1. Entry fee 16/-, Members 10/-.
- 271 David Cowan, "Worthy Kate" (4935 C.C.S.B.), black, and "St. Ninians Blossom" (Appx. B, Vol. 10, C.C.S.B.), bay.
- 272 A. A. Stokes, "Rose" and "Flower," bays, foaled 1932 and 1930.
- 273 H. H. Harding, "Dick" and "Jock," bays.
- 274 H. H. Harding, "Isaac" and "Jacob," roans.
- 275 W. Pizer, "Duke" and "Dandy," bays.
- 276 W. Pizer, "General" and "Bonnie," bays.
- 277 R. Stokes, "Rose" and "Violet," bays.

### CLASS.

29. MARE, for farm purposes (led). (Worked on a farm for three months after 1st March of the present year.)—Prizes—£5; £2; £1. Entry fee 16/-, Members 10/-.
- 278 A. A. Stokes, "Pearl," bay, foaled 1932.
- 279 A. A. Stokes, "Lady," brown, foaled 1930.
- 280 David Cowan, "Worthy Kate" (4935 C.C.S.B.), black, foaled October, 1929, bred by Michael Mulcahy, s Worthy Mac (imp.) [20678 C.S.B.], d Diamond.
- 281 David Cowan, "St. Ninians Blossom" (Appx. B, Vol. 10, C.C.S.B.), bay, foaled 12th October, 1926, bred by exhibitor, s Widgiewa Marshall (486 C.C.S.B.), d St. Ninians Flower.
- 282 A. Collis, "Greenpark Lady Mac 2nd," bay, foaled 8th October, 1933, bred by Fenaughty Bros., s Worthy Mac (imp.) [20678 C.S.B.], d Greenpark Lady Mac (4123 C.C.S.B.).
- 283 A. Collis, "Gladfield Lady Gay" (4048 C.C.S.B.), bay, foaled 31st October, 1933, bred by Harrison Allez, s Jollie Cloghnlachetty (1959 C.C.S.B.), d Bloomfield Vida (3014 C.C.S.B.).
- 284 A. Collis, "Princess," bay, foaled 1932.
- 285 A. Collis, "Blossom," bay, foaled 1932.
- 286 Lewis and Medlow, "Daphne," brown, foaled 15th October, 1930, bred by R. Stewart, s Bold Douglas (1065 C.C.S.B.), d Sally.
- 287 Lewis and Medlow, "Jean," bay, foaled 1930.
- 288 R. Stokes, "Queen," bay.

### CLASS.

30. GELDING, for farm purposes (led). (Worked on a farm for three months after 1st March of the present year)—Prizes—£5; £2; Card. Entry fee 16/-, Members 10/-.
- 289 H. H. Harding, "Isaac," roan, foaled 1928, bred by H. E. Cook (N.Z.), s Rosencraig (imp.) [20162 C.S.B.].
- 290 W. Pizer, "Dandy," bay, foaled 1930, bred by J. McPherson, s Widgiewa Norseman (791 C.C.S.B.).
- 291 W. Pizer, "General," bay, foaled 1931, bred by A. Ritchie, s Royal Sunbeam (imp.) [21246 C.S.B.].
- 292 W. Pizer, "Duke," bay, foaled 1929, bred by —. Werner, s Pottadale (imp.) [18862 C.S.B.] (894 C.C.S.B.).

**THE YORKSHIRE INSURANCE Co. Ltd.**

THE LEADING LIVE STOCK Co. in the World.

Full particulars apply at Office on Show Grounds, or 26 QUEEN ST.

# AN IDEAL STOCK FOOD! MEGGITT'S "M.L.M." LINSEED MEAL.

Obtainable from Storekeepers or  
New Zealand Loan & Mercantile Agency Co. Ltd., Melbourne.

## FARM AND LORRY HORSES.

67

### CLASS.

31. **HEAVY DRAY GELDING** (shown in a dray). In the opinion of the judge to be capable of drawing a 2-ton load.—Prizes—£5; £2; Card. Entry fee 14/-. Members 8/-.
- 293 H. H. Harding, "Dick," bay, foaled 1929, bred by J. H. Mitchell (N.Z.), s Craigie Elect (2550 N.Z.C.S.B.).
- 294 W. Pizer, "Colonel," black, foaled 1930.
- 295 W. Pizer, "Bonnie," bay, foaled 1931.
- 296 H. E. Ward, "Pilot," bay, foaled 1928, bred by W. H. Ewart, s Lee Creek Favourite (255 C.C.S.B.), d Countess.

### CLASS.

32. **\*BEST GELDING**, passed as sound before entering the Ring. Special Prizes donated by the COMMONWEALTH CLYDESDALE HORSE SOCIETY (VICTORIAN BRANCH). Sire to be a Clydesdale Stallion registered in the Commonwealth Clydesdale Stud Book or any other recognised Clydesdale Stud Book. Special Prize, £5, with £1 added (not exceeding £5) for each gelding passed as eligible to compete. Entry fee 5/-.
- 297 H. H. Harding, "Jock," bay. (See also Class 27.)
- 298 H. H. Harding, "Dick," bay. (See also Class 31.)
- 299 H. H. Harding, "Isaac," roan. (See also Class 30.)
- 300 H. H. Harding, "Jacob," roan. (See also Class 27.)
- 301 W. Pizer, "Duke," bay. (See also Class 30.)
- 302 W. Pizer, "Dandy," bay. (See also Class 30.)
- 303 W. Pizer, "General," bay. (See also Class 30.)

## Section 4—Arabs.

Judge: S. O. WOOD, Esq.

Steward: H. LYALL, Esq.

(Only pure bred Arabs are eligible to compete in this Section).

Stallions over two years of age, and Mares three years old and over, must have their Entry Tickets stamped "Pass to the Ring" by a Government Veterinary Officer before entering the Arena.

Examinations commence on Wednesday, 16th September, at 10 a.m.

### Pure Arab Stud

Registered Arab Stud Book of England.

Pure Colts and Colts from Selected Grade Mares for Sale.

At Stud: Pure Desert Arab Colt "ISHMAEL"

Full Particulars from the Owner:

**Jos. F. Jelbart**

STONY PARK E., JINDERA, N.S.W.

Or from any Stock Agents concerning the above.

'Phone: 31 Burrumbuttock, N.S.W.

INSPECTION CORDIALLY INVITED

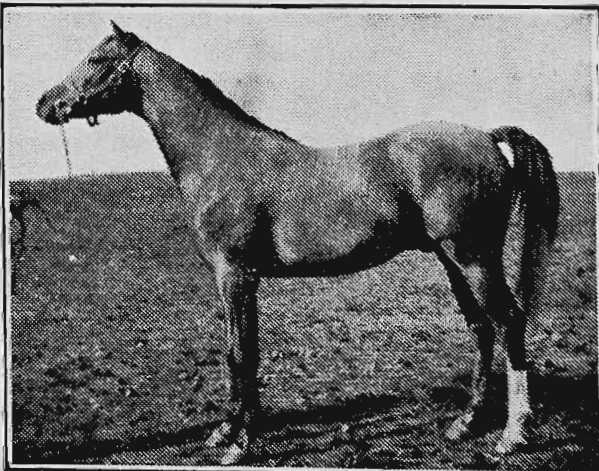

# THE YORKSHIRE INSURANCE Co. Ltd.

THE LEADING LIVE STOCK Co. in the World

Full particulars apply at Office on Show Grounds, or 26 QUEEN ST.

68

ARABS.

**CLASS.**

**33. STALLION**—Prizes—£6; £2; £1. Entry fee 16/-. Members 10/-.

304 Mrs. A. D. D. Maclean, "Indian Light" (imp.) [Vol. XXVII., G.S.B.], chestnut, foaled 1929, bred by Rt. Hon. Lady Wentworth, s Naseem [G.S.B.], d Ch. Nisreen [G.S.B.].

305 Mrs. B. Folllott Sandford, "Ibn Badaween," bay, aged, bred by B. Folllott Sandford, s Badaween, d Khatara.

**CLASS.**

**34. MARE**—Prizes—£3; £2; £1. Entry fee 10/-. Members 7/-.

306 Mrs. A. D. D. Maclean, "Nasirieh" (imp.) [Vol. XXVII., G.S.B.], grey, foaled 1923, bred by Rt. Hon. Lady Wentworth, s Ch. Skowronek [G.S.B.], d Ch. Nisreen [G.S.B.].

307 Mrs. A. D. D. Maclean, "Nuralina" (imp.) [Vol. XXVII., G.S.B.], brown, foaled 1929, bred by Rt. Hon. Lady Wentworth, s Hazzam, d Ch. Nasira [G.S.B.].

## CHAMPION PRIZES OF AUSTRALIA.

**ARAB STALLION** (2 years old or over)—Government Certificate and Society's Sash.

**RESERVE CHAMPION ARAB STALLION**—Society's Sash.

**ARAB MARE OR FILLY** (2 years old or over)—Government Certificate and Society's Sash.

**RESERVE CHAMPION ARAB MARE OR FILLY**—Society's Sash.

## FENWICK STUD FARM . YAN YEAN, VIC.

Inspection Invited

Tel. Yan Yeau 6, or U 3737

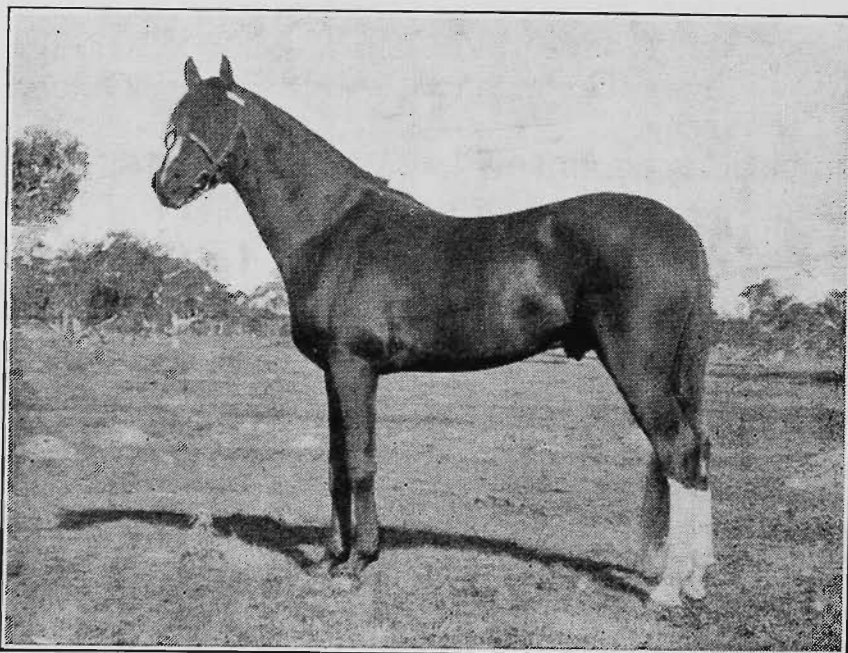

AT STUD THE LATEST IMPORTED ARAB STALLION

**"INDIAN LIGHT"**

Chestnut, 15 hands, Reg. Weatherby's, Eng.

**THE YORKSHIRE INSURANCE Co. Ltd.**  
 THE LEADING LIVE STOCK Co. in the World.  
 Full particulars apply at Office on Show Grounds, or 26 QUEEN ST.

THOROUGHBREDS.

69

## Section 5—Thoroughbreds.

Judge: S. O. WOOD, Esq.

Steward: H. LYALL, Esq.

Horses in this Section must be registered in the Australian Stud Book or in an approved Stud Book for Thoroughbreds outside the Commonwealth. If Stud Book numbers cannot be given, proof of registration must accompany entry. For particulars of registration in the Australian Stud Book, apply to The Keeper of the Stud Book, 6 Bligh-street, Sydney, N.S.W.

**Thoroughbreds not registered prior to 31st July will only be permitted to be entered for the Show on payment of double entry fees.**

Stallions over two years of age, and Mares three years old and over, must have their Entry Tickets stamped "Pass to the Ring" by a Government Veterinary Officer before entering the Arena.

Examinations commence on Wednesday, 16th September, at 10 a.m.

**CLASS.**

**35. STALLION—Prizes—£12; £4; £1. Entry fee £1/10/-, Members 16/-.**

- 308 Mr. and Mrs. W. F. A'B. Weigall, "Canusa" (imp.), bay, foaled 1921, bred by D. O. M. Leahy, s Swynford, d Scotchlike.
- 309 R. Burns Campbell, "Brave Boy," chestnut, foaled 1929, bred by Thompson Bros., s Heroic, d Courtship.
- 310 Victoria Police Department, "Gortland," chestnut, foaled 1920, s Stage-land, d Calmness.
- 311 Victoria Police Department, "Sacedon," grey, foaled 1924, s Sarchedon, d Aqua.

**CLASS.**

**36. COLT, 2 YEARS OLD—Prizes—£4; £2; £1. Entry fee 14/-, Members 8/-.**

- 312 A. G. Hunter, "Sir Liberal," brown, foaled 17th October, 1934, bred by exhibitor, s Liberal, d Silver Sconce (imp.).
- 313 A. G. Hunter, "Liberal Lad," bay, foaled 30th October, 1934, bred by exhibitor, s Liberal, d Hikoia.

**CLASS.**

**37. COLT, 1 YEAR OLD—Prizes—£4; £2; £1. Entry fee 14/-, Members 8/-.**

- 314 J. McWhinney, unnamed, chestnut, foaled 7th November, 1935, bred by E. Hill, s Parsee (imp.), d Dorothy Anton.
- 315 Mrs. A. A. Laidlaw, "Colin," bay, foaled 8th October, 1935, bred by exhibitor, s Parsee, d Lady Leich Vitch.

**CLASS.**

**38. MARE (foaled or in foal)—Prizes—£4; £2; £1. Entry fee 14/-, Members 8/-.**

- 316 Miss Shirley Parker, "Winsome," bay, foaled 20th November, 1933, bred by J. Linn, s Whittier.

---

**PERFECTION TOBACCO** FINE CUT  
 FLAKE CUT  
 AND PLUG



# MATTHEW LANG & CO. WHOLESALE & FAMILY

W. W. Senior, F. W. Stacey.  
57 MARKET STREET.

Wine & Spirit Merchants.

Telephone 267 Central.

70

## THOROUGHBREDS.

### CLASS.

39. FILLY, 2 YEARS OLD—Prizes—£4; £2; £1. Entry fee 14/-.  
Members 8/-.

- 317 A. G. Hunter, "Winoobra," chestnut, foaled 17th August, 1934, bred by exhibitor, s Cimbrian, d Winwood.  
318 A. G. Hunter, "Grey Liberal," grey, foaled 26th September, 1934, bred by exhibitor, s Liberal, d Grey.  
319 A. G. Hunter, "Cimbrian Lass," bay, foaled 8th October, 1934, bred by exhibitor, s Cimbrian, d Bonnie Colleen.  
320 A. G. Hunter, "Mico," bay, foaled 29th August, 1934, bred by exhibitor, s Windbag, d Lady Beth.

### CLASS.

40. FILLY, 1 YEAR OLD—Prizes—£4; £2; £1. Entry fee 14/-.  
Members 8/-.

- 321 Dr. S. V. Sewell, unnamed, brown, foaled 5th October, 1935, bred by exhibitor, s Mr. Clever, d Piping Crow.  
322 A. G. Hunter, unnamed, chestnut, foaled 11th August, 1935, bred by exhibitor, s Liberal, d Rolandra.  
323 Mrs. A. A. Laidlaw, "Aimee," bay, foaled 29th September, 1935, s March Along, d Marshinoa.

### CHAMPION PRIZES OF AUSTRALIA.

THOROUGHBRED STALLION (2 years old or over)—Government Certificate and Society's Sash.

RESERVE CHAMPION THOROUGHBRED STALLION—Society's Sash.

THOROUGHBRED MARE OR FILLY (2 years old or over)—Government Certificate and Society's Sash.

RESERVE CHAMPION THOROUGHBRED MARE OR FILLY—Society's Sash.

## Section 6—Trotters.

Judge: J. JAMES, Esq.

Steward: J. C. MACKINNON, Esq.

Stallions over two years of age, and Mares three years old and over, must have their Entry Tickets stamped "Pass to the Ring" by a Government Veterinary Officer before entering the Arena.

Examinations commence on Wednesday, 16th September, at 10 a.m.

### CLASS.

41. STALLION, Square-gaited (driven in a vehicle)—Prizes—£8; £3; £1. Entry fee £1, Members 12/-.

- 324 E. B. Cochran, "Roy Redmond" (imp.), bay, foaled 2nd July, 1927, bred by W. F. Redmond, s Orbolan Axworthy, d Karen.

### CLASS.

42. STALLION, Pacer (driven in a vehicle)—Prizes—£8; £3; £1. Entry fee £1, Members 12/-.

- 325 F. W. Shillito, "Dalla Derby," brown, foaled 13th October, 1925, bred by exhibitor, s Globe Derby, d Doral.  
326 A. W. Butcher, "Main Derby," black, s New Derby, d Fearaway.  
327 E. B. Cochran, "Louis Direct" (imp.), black, foaled 1922, s Bradon Direct, d Red Chatham.  
328 W. J. McKay, "Lee Derby," black, foaled 9th November, 1931, bred by E. Tatlow, s Globe Derby, d Lee White.  
329 W. J. McKay, "Lee Globe," bay, foaled 27th October, 1932, bred by E. Tatlow, s Globe Derby, d Lee White.  
330 L. J. King, "Admiral Derby," bay, foaled 14th October, 1932, bred by C. Robertson, Senr., s New Derby, d Fair Admiral.  
331 B. O'Sullivan, "Barry Boy," bay, foaled 21st November, 1927, bred by exhibitor, s Globe Derby, d The Adonis Lady.

# **Bankers & Traders Insurance Company Limited.**

(INCORPORATED IN NEW SOUTH WALES).

---

**A PURELY AUSTRALIAN INSTITUTION.**

---

**VICTORIAN BRANCH:**

**"Bankers & Traders Building,"**

**358 COLLINS STREET, MELBOURNE.**

**DIRECTORS:**

The Rt. Hon. W. A. Watt, P.C., Chairman.

Sir George Tallis, K.B.

C. N. McKay

W. G. McBeath.

Manager: F. S. Briggs.

---

**PROTECT YOUR ASSETS by insuring with  
THE ALL-AUSTRALIAN COMPANY.**

---

Fire, Hail, Crop, Workers' Compensation, Motor Car,  
Motor Cycle, Personal Accident, Burglary, Plate Glass,  
Comprehensive Houseowners' and Householders',  
Passengers' Baggage, Jewellery and Furs, all Risks,  
and all other classes of Accident Insurances effected  
at minimum cost.

**AGENTS REQUIRED WHERE NOT ALREADY  
REPRESENTED.**

Telephones: Central 2228 and 2229.

DID "NUGGET" YOUR BOOTS ?  
YOU This Morning ?

72

TROTTERS.

CLASS.

43. COLT, 3 YEARS OLD (driven in a vehicle)—Prizes—£3; £2; £1. Entry fee 10/-, Members 7/-.

332 S. Field, "Waverley's Idol," black, foaled 25th September, 1933, bred by exhibitor, s Stan's Idol, d Lady Waverley.

333 Alfred Turner, "Globepool's Image," bay, foaled 12th December, 1933, bred by J. J. Chisholm, s Globepool.

334 C. Robertson, unnamed, bay, foaled 24th October, 1933, bred by C. Robertson, Senr., s New Derby, d Fair Admiral.

CLASS.

44. COLT, 2 YEARS OLD (led)—Prizes—£3; £2; £1. Entry fee 10/-, Members 7/-.

335 T. Diskin, unnamed, dark brown, foaled 26th November, 1934, bred by exhibitor, s Nelson McElwyn, d Lettie.

336 F. W. Shillito, "King Dalla," brown, foaled 26th September, 1934, bred by exhibitor, s Dalla Derby, d Queenie Grattan.

CLASS.

45. COLT, 1 YEAR OLD (led)—Prizes—£3; £2; £1. Entry fee 10/-, Members 7/-.

337 C. F. Pryor, "Don Derby," brown, foaled 20th October, 1935, bred by exhibitor, s Northwood Globe, d Jubilee Chimes.

CLASS.

46. BROOD MARE (foaled or in foal) (led)—Prizes—£6; £2; £1. Entry fee 16/-, Members 10/-.

338 Keith Jackson, "Star Grattan," black, foaled 12th November, 1927, bred by A. E. Steedman, s First Grattan, d by Flying Star.

339 W. Cochrane and R. Scott, "Grattan Maid," brown, foaled 20th November, 1928, bred by exhibitors, s First Grattan, d Exford Maid.

340 Alfred Turner, "Florrie Wood," black, foaled 1922, bred by —. Anderson, s Admiral Wood, d Honest Florrie.

341 F. Occolowitz, "First Franz," s First Voyage (imp.), d Marie Franz.

CLASS.

47. MARE (driven in a vehicle)—Prizes—£5; £2; £1. Entry fee 14/- Members 8/-.

342 W. Heywood, "Merry Lass," brown, foaled 1930, bred by J. Stow, s Globe's Image, d Lutine Pronto.

343 Mrs. M. V. O'Keefe, "Miss Major," bay, aged, bred by A. Sherwood, s Major Ribbonwood, d by Grattan Bells.

344 S. Field, "Trixie Pronto," bay, foaled 20th September, 1931, s Pedro Pronto, d Lady Waverley.

345 W. J. McKay, "Star Princess," grey, foaled November, 1929, bred by E. Tatlow, s Globe Derby, d Starland.

346 Mrs. A. A. Laidlaw, "Miss Keewong," brown, foaled 4th August, 1932, bred by exhibitor, s Dalla Derby, d Keewong.

CLASS.

48. FILLY, 3 YEARS OLD (driven in a vehicle)—Prizes—£3; £2; £1. Entry fee 10/-, Members 7/-.

347 W. J. McKay, "Star Countess," grey, foaled November, 1933, bred by E. Tatlow, s Globe Derby, d Starland.

CLASS.

49. FILLY, 2 YEARS OLD (led)—Prizes—£3; £2; £1. Entry fee 10/-, Members 7/-.

348 W. Heywood, "Rebena," brown, foaled 9th October, 1934, bred by exhibitor, s Globe Pool, d by Vin Direct.

349 T. Moore, "Flower Derby," bay, foaled 24th November, 1934, bred by W. Sime, s Globe Derby, d Flower Direct.

350 Mrs. A. A. Laidlaw, "Miss Minton," bay, foaled 15th August, 1934, bred by exhibitor, s Minton Bells, d Keewong.

**PERFECTION TOBACCO** FINE CUT  
FLAKE CUT  
AND PLUG

# DID "NUGGET" YOUR BOOTS ? YOU This Morning ?

TROTTERS.

73

CLASS.

**50. FILLY, 1 YEAR OLD (led)—Prizes—£3; £2; £1. Entry fee 10/-. Members 7/-.**

- 351 Miss Catherine Neylon, unnamed, chestnut, foaled 25th October, 1935, bred by exhibitor, s Allen Pronto, d Dawn.  
352 Mrs. A. A. Laidlaw, "Miss Minton Bells," bay, foaled 20th September, 1935, bred by exhibitor, s Minton Bells, d Keewong.  
353 W. Pharaoh, unnamed, bay, foaled 31st August, 1935, bred by exhibitor, s Barry Boy, d Voy Lot.

## CHAMPION PRIZES OF AUSTRALIA.

**TROTTING STALLION, Square-gaited (2 years old or over)—Government Certificate and Society's Sash.**

**RESERVE CHAMPION SQUARE-GAITED TROTTING STALLION—Society's Sash.**

**PACER STALLION (2 years old or over)—Government Certificate and Society's Sash.**

**RESERVE CHAMPION PACER STALLION—Society's Sash.**

**TROTTING MARE OR FILLY (2 years old or over)—Government Certificate and Society's Sash.**

**RESERVE CHAMPION TROTTING MARE OR FILLY—Society's Sash.**

## Section 7—Cobs.

Judge: C. N. CULLEY, Esq.

Steward: C. A. LEMPRIERE, Esq.

Stallions over two years of age, and Mares three years old and over, must have their Entry Tickets stamped "Pass to the Ring" by a Government Veterinary Officer before entering the Arena.

Examinations commence on Wednesday, 16th September, at 10 a.m.

CLASS.

**51. STALLION, over 14 and not more than 15 hands—Prizes—£3; £2; £1, of which £1/1/- is donated by MESSRS. McCOMAS AND CO. Entry fee 10/-. Members 7/-.**

- 354 W. D. Mann, "Alladin's Pride," black, foaled 1st October, 1932, bred by exhibitor, s Ken's Pride, d Doll.  
355 J. W. Ewing, "Brigham Lad," black.

CLASS.

**52. WELSH COB STALLION, over 13 hands 2 inches and not more than 14 hands 2 inches—Prizes—£3; £2; £1. Entry fee 10/-. Members 7/-.**

- 356 E. Allan, "Roslyn" (A.P.S.B.), black, foaled 25th September, 1931, bred by exhibitor, s Roseworthy, d Dolly.

CLASS.

**53. WELSH PONY STALLION, not exceeding 13 hands 2 inches—Prizes—£3; £2; £1. Entry fee 10/-. Members 7/-.**

- 357 Mr. and Mrs. W. F. A'B. Weigall, "Berkley's Top," brown, foaled 1931, bred by Mrs. Dwyer, s Berkley Bantam, d Topsy.  
358 W. A. Beard, "Magic Railway," black, aged, bred by A. Peacock, s Railway, d Kitty.

**PERFECTION TOBACCO** FINE CUT  
FLAKE CUT  
AND PLUG

# DID "NUGGET" YOUR BOOTS ? YOU This Morning ?

74

COBS.

CLASS.

54. MARE, over 14 and not more than 15 hands—Prizes—£3; £2; £1. Entry fee 10/-, Members 7/-.
- 359 Mrs. H. Dwyer, "Treacle," brown, aged, bred by Miss B. Bruce Reid, s Hafron Sensation (imp.), d Princess.
- 360 W. Cochrane and R. Scott, "Ella Ribbon," brown, foaled 20th November, 1930, bred by exhibitors, s Maurite, d Maud Ellen.
- 361 E. Allan, "Melody," chestnut, foaled 20th September, 1930, bred by exhibitor, s Roseworthy, d Gibson.

CLASS.

55. WELSH COB PONY MARE, over 13 and not more than 14 hands—Prizes—£3; £2; £1. Entry fee 10/-, Members 7/-.
- 362 Miss Joan Pearson, "Coquette" (A.P.S.B.), bay, foaled 1928, bred by Miss F. Hagenaur, s Norfolk Swell (imp.), d Venus.
- 363 L. Fitzgibbon, "Dolly," black, foaled September, 1925, bred by P. Insdal.
- 364 Miss D. Parker, "Golden Charm," chestnut, foaled 1928, s Sea Prince, d Bonny.
- 365 Mrs. H. Dwyer, "Peggy," bay, bred by exhibitor, s Berkley Bantam, d Tich.
- 366 E. Allan, "Rosaleen," dapple grey, foaled 10th September, 1930, bred by A. H. Wettinall, s Roseworthy, d Isadora.

CLASS.

56. WELSH PONY MARE, not exceeding 13 hands—Prizes—£3; £2; £1. Entry fee 10/-, Members 7/-.
- 367 V. E. Knee, "Miss Roselyn," chestnut, aged, s Magic, d Trixie.
- 368 Mrs. H. Dwyer, "Dot," brown.
- 369 W. A. Beard, "Peggy," bay, aged, bred by —. Williams, s Welsh Flyer, d Miss Free.
- 370 W. A. Beard, "March," black, bred by —. Williams, s Welsh Flyer, d Miss Free.

### CHAMPION PRIZES OF AUSTRALIA.

COB STALLION (2 years old or over)—Government Certificate and Society's Sash.

RESERVE CHAMPION COB STALLION—Society's Sash.

COB MARE OR FILLY (2 years old or over)—Government Certificate and Society's Sash.

RESERVE CHAMPION COB MARE OR FILLY—Society's Sash.

## Section 8—Ponies.

Judge: C. N. CULLEY, Esq.

Steward: C. A. LEMPRIERE, Esq.

Ponies entered in this Section must be measured by the Society's official measurer, and an exhibit over or under the specified measurement may be transferred to its correct Class.

Stallions over two years of age, and Mares three years old and over, must have their Entry Tickets stamped "Pass to the Ring" by a Government Veterinary Officer before entering the Arena.

Examinations commence on Wednesday, 16th September, at 10 a.m.

All Ponies entered in this Section must be registered in a recognised Stud Book.

# PERFECTION TOBACCO

FINE CUT  
FLAKE CUT  
AND PLUG

# DID "NUGGET" YOUR BOOTS ? YOU This Morning ?

PONIES.

75

For particulars of registration in the Australian Pony Stud Book, apply to the Secretary, Royal Agricultural Society of Victoria, Temple Court, Collins Street, Melbourne.

**CLASS.**

57. PONY STALLION, over 13 and not more than 14 hands, best adapted for getting saddle ponies—Prizes—£3; £2; £1. Entry fee 10/-, Members 7/-.

371 Urquhart Ramsay, "Turkeith Cannie Shanter" (A.P.S.B.), grey, foaled 6th October, 1932, bred by exhibitor, s Thoughtful, d Kowrie.

**CLASS.**

58. PONY STALLION, over 13 and not more than 14 hands, best adapted for getting harness ponies—Prizes—£3; £2; £1. Entry fee 10/-, Members 7/-.

372 P. Johnson, "Smoky" (A.P.S.B.), black, foaled 5th October, 1933, bred by S. Stokes, s Soldier Boy of Fenwick.

373 W. Cochrane and R. Scott, "Raseel Laddie" (A.P.S.B.), chestnut, foaled 6th December, 1932, bred by W. D. Cochrane, s Raseel (imp.), d Beauty.

374 E. Allan, "Rossendale" (A.P.S.B.), bay, foaled 25th January, 1929, bred by exhibitor, s Roseworthy, d Queenie.

375 Entry withdrawn.

**CLASS.**

59. PONY STALLION, over 12 and not more than 13 hands—Prizes—£3; £1; Card. Entry fee 10/-, Members 7/-.

376 Miss Joan Pearson, "Kenmuir Gambler" (A.P.S.B.), blue roan, foaled 3rd November, 1934, bred by exhibitor, s Ken's Pride (A.P.S.B.), d Bridget.

377 Robert A. Hunter, "Sir Guy" (A.P.S.B.), bay, foaled 1931, bred by Mrs. H. Bartram, s Guy Fawkes, d Joan.

378 G. Hobson, "Tommy Atkins" (A.P.S.B.), chestnut, foaled February, 1933, bred by exhibitor, s Young Nationalist, d Flirt.

379 W. Pharaoh, "Tom Thumb" (A.P.S.B.), chestnut, foaled August, 1932, bred by George Budge, s The Toff, d Dot.

**CLASS.**

60. PONY STALLION, 12 hands or under—Prizes—£3; £1; Card. Entry fee 10/-, Members 7/-.

380 Mrs. H. Dwyer, "Banjo Boy" (A.P.S.B.), brown, foaled 19th October, 1934, bred by exhibitor, s Banjo (A.P.S.B.), d Lady Dolly (A.P.S.B.).

381 Mrs. H. Dwyer, "Berkley Spec" (A.P.S.B.), bay, foaled 5th December, 1934, bred by exhibitor, s Berkley Top (A.P.S.B.), d Jill.

382 Mrs. Adeline Bray, "Little Leo" (A.P.S.B.), grey, foaled September, 1924, bred by exhibitor, s Leo Pride, d Kitty.

**CLASS.**

61. PONY MARE (dry), over 13 and not more than 14 hands—Prizes—£3; £2; £1. Entry fee 10/-, Members 7/-.

383 Miss Joan Pearson, "Miss Muffet" (A.P.S.B.), brown, foaled September, 1930, bred by J. Pyle, s Harry Rose, d Mona.

384 Harold Bartram, "Mary Kate" (A.P.S.B.), grey, aged.

385 E. Allan, "The Lady" (A.P.S.B.), bay, foaled 20th October, 1923, bred by exhibitor, s Futurist, d Gibson.

386 Miss K. M. Sutherland, "Flame," chestnut, foaled August, 1930, bred by exhibitor, s Jack Marsh, d Possum.

**CLASS.**

62. PONY MARE (foaled or in foal), over 13 and not more than 14 hands—Prizes—£3; £2; £1. Entry fee 10/-, Members 7/-.

387 Mrs. H. Dwyer, "Folly" (A.P.S.B.), bay, foaled October, 1931, bred by W. C. Greaves, s Santa Claus, d Fawnie II.

388 W. Cochrane and R. Scott, "Eclipse" (A.P.S.B.), bay, foaled 20th November, 1922, bred by J. J. Scott, s Red Dennis (imp.), d White Flash (imp.).

389 Mrs. F. R. Renwick, "Chloe" (A.P.S.B.), black, foaled October, 1927, bred by W. C. Greaves, s Santa Claus, d Black Biddy.

390 Mrs. Adeline Bray, "Bonnie" (A.P.S.B.), blue roan, foaled October, 1933, bred by exhibitor, s Little Leo, d Judy.

# DID "NUGGET" YOUR BOOTS ? YOU This Morning ?

76

PONIES.

CLASS.

63. PONY MARE (foaled or in foal), over 12 and not more than 13 hands—Prizes—£3; £2; £1. Entry fee 10/-. Members 7/-.  
No Entry.

CLASS.

64. PONY MARE (foaled or in foal), 12 hands or under—Prizes—£3; £1; Card. Entry fee 10/-. Members 7/-.  
391 Mrs. H. Dwyer, "Lady Dolly" (A.P.S.B.), brown, foaled 1926.

## SHETLANDS.

All Shetlands over the age of 12 months must be registered as adults in an approved Stud Book for Shetlands outside the Commonwealth, or in the Australian Pony Stud Book, and the pedigrees of both sire and dam must trace in an unbroken line to pure imported stock. Shetlands 12 months old or under must be recorded as foals. If Stud Book numbers cannot be given, proof of registration must accompany entry. For particulars of registration in the Australian Pony Stud Book, apply to the Secretary of the Royal Agricultural Society of Victoria.



Group of four prize Imported Mares from the  
BEST KNOWN STUD OF

### **Pedigreed Shetland Ponies in Victoria**

Imported Stallions at Stud—3 and 4 gns.

**FENWICK STUD FARM - - YAN YEAN, VIC.**

Inspection Invited.

Tel. Yan Yeau 6, or U 3737

# PATENTS & TRADE MARKS

## GEORGE A. U'REN, PATENT ATTORNEY,

"Henty House," 499 Little Collins St. (near William St.), Melbourne.

PONIES.

77

CLASS.

65. SHETLAND PONY STALLION, 10 hands 2 inches or under, over 3 years old—Prizes—£3; £1; Card. Entry fee 10/-, Members 7/-.

- 392 K. A. Duncan, "Athos of Dunira" [1285 S.P.S.B.], black, foaled 11th May, 1930, bred by W. G. Macbeth, s Bravo of Earlshall [1115 S.P.S.B.], d Eliza of Earlshall [4295 S.P.S.B.].
- 393 Mrs. A. D. D. Maclean, "Ch. Dibblitz of Penniwells" (imp.) [1087 S.P.S.B.] (45 A.P.S.B.), black, foaled 22nd May, 1920, bred by Mrs. Etta Duffus, s Blitz [848 S.P.S.B.], d Diddy [2193 S.P.S.B.].
- 394 Mrs. A. D. D. Maclean, "Shetland Heights Marbell" (8 S., A.P.S.B.), black, foaled November, 1930, bred by Mrs. A. C. G. Maclellan, s Marvel of Earlshall (imp.) [1224 S.P.S.B.], d Monksgreen Heather Bell [3302 S.P.S.B.].
- 395 Mrs. A. D. D. Maclean, "White Olaf of Manar" (imp.) [1281 S.P.S.B.] (9 S., A.P.S.B.), white, foaled 14th August, 1926, bred by Alexander Malcolm, s Olaf of Middlefield [1266 S.P.S.B.], d Nola of Manar [4470 S.P.S.B.].
- 396 George J. Brough, "Pride of Didyme" (A.P.S.B.), brown, foaled October 1929, bred by Mrs. A. C. G. Maclellan, s Didyme of Penniwells (imp.) [1088 S.P.S.B.], d Shetland Heights Mermaid (10 S., A.P.S.B.).
- 397 Mrs. F. R. Renwick, "Shetland Heights Black Bunny" (10 S., A.P.S.B.), black, foaled 1928, bred by Mrs. J. Maclellan, s Blackthorn of Penniwells (imp.) [Vol. XXXIII., S.P.S.B.], d Shetland Heights Bunny (7 S., A.P.S.B.).
- 398 W. E. and G. A. Clinton, "Shetland Heights McKenna" (3 S., A.P.S.B.), black, foaled 1925, bred by Mrs. J. Maclellan, s Viking of Methven (imp.) [896 S.P.S.B.], d Shetland Heights Wendy (11 S., A.P.S.B.).
- 399 W. E. and G. A. Clinton, "Gem of Manar" (imp.) [1308 S.P.S.B.] (A.P.S.B.), black, foaled 17th June, 1931, bred by Mrs. H. M. Duguld, s Rambler of Maryfield [1279 S.P.S.B.], d Ashbank Gladio [4388 S.P.S.B.].

CLASS.

66. SHETLAND PONY COLT, 3 years old—Prizes—£2; £1; Card. Entry fee 8/-, Members 5/-.

- 400 W. E. and G. A. Clinton, "Bell Metal of Mundurno" (imp.) [Vol. XLI., S.P.S.B.] (A.P.S.B.), grey, foaled 2nd August, 1933, bred by A. Davidson, s Mars of Earlshall [1292 S.P.S.B.], d Myra of Parkhill [4577 S.P.S.B.].

CLASS.

67. SHETLAND PONY COLT, 2 years old or under—Prizes—£2; £1; Card. Entry fee 8/-, Members 5/-.

- 401 Mrs. A. D. D. Maclean, "Fenwick Bonnie Oscar" (A.P.S.B.), black, foaled 10th November, 1934, bred by exhibitor, s White Olaf of Manar (imp.) [1281 S.P.S.B.] (9 S., A.P.S.B.), d Fenwick Lady Corrie (19 S., A.P.S.B.).
- 402 Mrs. A. D. D. Maclean, "Fenwick Roxana" (A.P.S.B.), black, foaled 20th October, 1934, bred by exhibitor, s Shetland Heights Marbell (8 S., A.P.S.B.), d Fenwick Belle Rosa (15 S., A.P.S.B.).
- 403 George J. Brough, "Gay Prince" (A.P.S.B.), brown, foaled October, 1934, bred by exhibitor, s Pride of Didyme (A.P.S.B.), d Shetland Heights Psyche (A.P.S.B.).
- 404 Mrs. F. R. Renwick, "Strathkiness Duke" (A.P.S.B.), black, foaled 1934, bred by exhibitor, s Shetland Heights Black Bunny (10 S., A.P.S.B.), d Shetland Heights Noness (40 S., A.P.S.B.).
- 405 W. E. and G. A. Clinton, "Rob Roy Ditty" (A.P.S.B.), black, foaled 24th September, 1934, bred by exhibitors, s Shetland Heights McKenna (3 S., A.P.S.B.), d May Ditty of Anniston (imp.) [4050 S.P.S.B.] (2 S., A.P.S.B.).
- 406 W. E. and G. A. Clinton, "Rob Roy Nigger" (A.P.S.B.), black, foaled 22nd October, 1934, bred by exhibitors, s Rob Roy Laddie (1 S., A.P.S.B.), d Shetland Heights Mermaid (10 S., A.P.S.B.).

Your eyesight should be tested at least every two years!

ALFRED NOTT PTY. LTD.

T. and G. Building, Cr. Collins and Russell Streets.



# PATENTS & TRADE MARKS

GEORGE A. U'REN, PATENT ATTORNEY,

"Henty House," 499 Little Collins St. (near William St.), Melbourne.

78

PONIES.

CLASS.

68. SHETLAND PONY MARE, 10 hands or under, over 3 years old—  
Prizes—£2; £1; Card. Entry fee 8/-. Members 5/-.

- 407 Master D. Mehegan, "Shetland Heights Jenny Wren" (35 S., A.P.S.B.), black, foaled October, 1932, bred by Mrs A. C. G. Maclellan, s Jester of Shetland Heights, d Iolanthe of Shetland Heights.
- 408 Mrs. A. D. D. Maclean, "Fenwick Belle Rosa" (15 S., A.P.S.B.), black, foaled 22nd December, 1927, bred by exhibitor, s Ch. Pat of Transy (imp.) [776 S.P.S.B.], d Rosalind of Earlshall (imp.) [Vol. 28, S.P.S.B.].
- 409 Mrs. A. D. D. Maclean, "Fenwick Bonnie Briar" (17 S., A.P.S.B.), black, foaled 3rd November, 1927, bred by exhibitor, s Ch. Pat of Transy (imp.) [776 S.P.S.B.], d Briar Rose of Earlshall (imp.) [4072 S.P.S.B.] (14 S., A.P.S.B.).
- 410 W. E. and G. A. Clinton, "May Ditty of Anniston" (imp.) [4050 S.P.S.B.] (2 S., A.P.S.B.), black, foaled 1st June, 1919, bred by Earl of Lonsdale, s Bluz [848 S.P.S.B.], d Dainty [3725 S.P.S.B.].
- 411 W. E. and G. A. Clinton, "Rob Roy Kenna Kit" (6 S., A.P.S.B.), black, foaled September, 1930, bred by exhibitors, s Shetland Heights McKenna (3 S., A.P.S.B.), d Shetland Heights Kit Cat (9 S., A.P.S.B.).

CLASS.

69. SHETLAND PONY MARE (in foal or with foal at foot), any age  
—Prizes—£2; £1; Card. Entry fee 8/-. Members 5/-.

- 412 Mrs. A. D. D. Maclean, "Flame of Auchlochan" (imp.) [Prog. Vol. XXXII, S.P.S.B.] (23 S., A.P.S.B.), black, foaled 29th May, 1924, bred by Mrs. C. Douglas, s Warrior of Auchlochan [1111 S.P.S.B.], d Flashlight of Auchlochan [3849 S.P.S.B.].

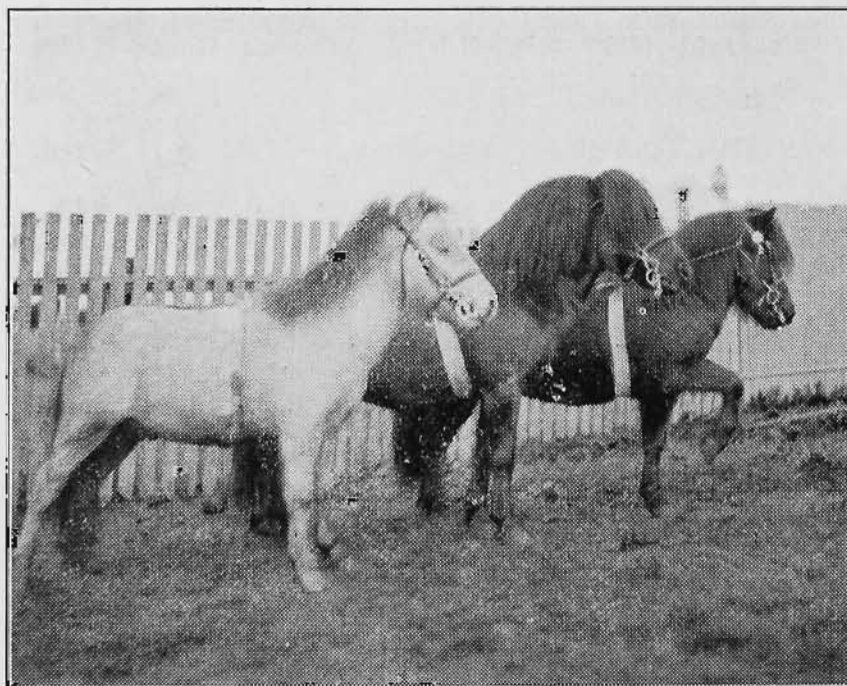

Clinton's  
'Rob Roy'  
Shetland  
Pony  
Stud,  
Christmas  
Hills

Gem of Manar Imp. from Scotland. Black S.P.S.B. 1308, Vol. 41  
(5 years old)

Bell Metal of Mundarno, Imp. from Scotland Grey, S.P.S.B. Vol. 41  
(3 years old)

McKenna of Shetland Heights. Black, A.P.S.B. 3S. Vol. 1 (10 years)

*Imported Stallions at stud. Ideal for children's ponies - Particulars from*

**W. E. CLINTON, 140 Cape Street, Heidelberg, Phone 132**

# The Colonial Mutual Fire Insurance Coy. Ltd.

OFFICE AT  
SHOW GROUND

405-7 COLLINS STREET  
Fire, Live Stock, and Agricultural Risks

## PONIES.

79

- 413 Mrs. A. D. D. Maclean, "Stella of Manar" (imp.) [Vol. XXXIX., S.P.S.B.] (34 S., A.P.S.B.), grey, foaled 16th June, 1931, bred by Miss H. M. Duguid, s White Olaf of Manar (imp.) [1281 S.P.S.B.] (9 S., A.P.S.B.), d Sylvia of Overacres [4142 S.P.S.B.].
- 414 Mrs. A. D. D. Maclean, "Fenwick Bonnie Bess" (A.P.S.B.), black, foaled 15th October, 1932, bred by exhibitor, s Fenwick Athol Pat (5 S., A.P.S.B.), d Fenwick Bonnie Briar (17 S., A.P.S.B.).
- 415 W. E. and G. A. Clinton, "Rob Roy Black Possum" (4 S., A.P.S.B.), black, foaled September, 1931, bred by exhibitors, s Blackthorn of Penniwells (imp.) [1142 S.P.S.B.], d Shetland Heights Bunny (7 S., A.P.S.B.).
- 416 W. E. and G. A. Clinton, "Shetland Heights Fay" (8 S., A.P.S.B.), black, foaled September, 1924, bred by Mrs. J. Maclellan, s Viking of Methven (imp.) [896 S.P.S.B.], d Miss Floss of Shetland Heights.

### CLASS.

70. SHETLAND PONY FILLY, 3 years old—Prizes—£2; £1; Card.  
Entry fee 8/-, Members 5/-.

- 417 Mrs. A. D. D. Maclean, "Sara" (imp.) [Vol. XLI., S.P.S.B.], grey and white, foaled 4th April, 1934, bred by Mrs. F. M. Fielden, s Crown Derby [981 S.P.S.B.], d Sylvia [3919 S.P.S.B.].
- 418 Mrs. A. D. D. Maclean, "Fenwick Beatrice" (A.P.S.B.), black, foaled 22nd October, 1933, bred by exhibitor, s Fenwick Aussie Dibblitz (imp. in dam) (6S, A.P.S.B.), d Fenwick Bonnie Friar (17S, A.P.S.B.).
- 419 Mrs. F. R. Renwick, "Strathkinness Glenniss" (A.P.S.B.), black, foaled 1933, bred by exhibitor, s Shetland Heights Black Bunny (10S, A.P.S.B.), d Shetland Heights Noness (40S, A.P.S.B.).
- 420 W. E. and G. A. Clinton, "Rob Roy Lorraine" (A.P.S.B.), brown, foaled 4th December, 1933, bred by exhibitors, s Rob Roy Laddie (1S, A.P.S.B.), d Shetland Heights Wendy (11S, A.P.S.B.).

### CLASS.

71. SHETLAND PONY FILLY, 2 years old or under—Prizes—£2; £1; Card. Entry fee 8/-, Members 5/-.

- 421 Mrs. A. D. D. Maclean, "White Petal" (A.P.S.B.), cream and white, foaled November, 1935, bred by Mrs. W. Collingwood, s White Olaf of Manar (imp.) [1281 S.P.S.B.] (9S, A.P.S.B.), d Snowflake.
- 422 W. E. and G. A. Clinton, "Rob Roy Betty" (A.P.S.B.), brown, foaled 25th November, 1934, bred by exhibitors, s Rob Roy Laddie (1S, A.P.S.B.), d Shetland Heights Wendy (11S, A.P.S.B.).

### CLASS.

72. \*SHETLAND GROUP (Special)—Stallion and Two Mares (any age). Cup (presented by MR. AND MRS. A. D. D. MACLEAN). To be won three times, not necessarily in succession, before being won outright. Entry fee 1/-.

Previous Winners.—1935: Mrs. A. D. D. Maclean.

- 423 Mrs. A. D. D. Maclean.  
424 Mrs. A. D. D. Maclean.  
425 W. E. and G. A. Clinton.  
426 W. E. and G. A. Clinton.

### CHAMPION PRIZES OF AUSTRALIA.

PONY STALLION—Government Certificate and Society's Sash.

RESERVE CHAMPION PONY STALLION—Society's Sash.

PONY MARE—Government Certificate and Society's Sash.

RESERVE CHAMPION PONY MARE—Society's Sash.

SHETLAND PONY STALLION—Government Certificate and Society's Sash.

RESERVE CHAMPION SHETLAND PONY STALLION—Society's Sash.

SHETLAND PONY MARE—Government Certificate and Society's Sash.

RESERVE CHAMPION SHETLAND PONY MARE—Society's Sash.

# PERFECTION TOBACCO

FINE CUT  
FLAKE CUT  
AND PLUG

# The Colonial Mutual Fire Insurance Coy. Ltd.

OFFICE AT 405-7 COLLINS STREET  
SHOW GROUND Fire, Live Stock, and Agricultural Risks

80

SADDLE HORSES AND PONIES.

## Section 9—Saddle Horses and Ponies.

Judge: WILLIAM TURNBULL, Esq.

Steward: E. C. ROUCH, Esq.

(Stallions are not eligible to compete in this Section.)

Where height is stipulated, horses must be measured, and an exhibit over or under the specified measurement may be transferred to its correct Class. Where a definite weight is specified, the horse must, in the opinion of the judge, be suitable for carrying such weight.

Horses exhibited in Classes 73 and 74 must be geldings or mares, not under four years or over six years of age, and in colour bay, brown, black, chestnut or dark roan, and they will be judged for conformation, soundness, action and general suitability for Army purposes.

**Please state on entry form name, colour and correct age of exhibit; also pedigree (if known).**

### CLASS.

73. ARTILLERY HORSE (Wheeler Type), not less than 15 hands or over 15 hands 1 inch; to be shown on the halter—Prizes—£4; £2; £1. Entry fee 14/-, Members 8/-.

- 427 W. J. Patten, "Brown Duke," brown, foaled 1932.
- 428 Harold Bartram, "Chubby," dark roan, foaled 1931.
- 429 F. J. Ramsay, "Sonny," chestnut, aged.

### CLASS.

74. CAVALRY REMOUNT, not less than 15 hands or over 15 hands 2 inches, able to carry 15 stone under active service conditions; to be shown on the halter—Prizes—£4; £2; £1. Entry fee 14/-, Members 8/-.

- 430 William A. Jones Pty. Ltd., "Ballydruid," brown, foaled 1930, bred by H. Williamson, s Carwelkin, d Flickering Rays.
- 431 W. G. Hicks, "Crusader," bay, foaled 1930.
- 432 Misses Linda and Ruby Desailly, "Mick Muldoon," brown, foaled 1932, s King Bruce, d Bogadidera.
- 433 Harold Bartram, "Sally Ann," black, foaled 1930.
- 434 Neilson and Watkins, "Dandy," chestnut, foaled 1931, bred by Eugene Gardiner, s Christmas Eve, d Bessie.
- 435 Mrs. A. A. Laidlaw, "Jack," bay.

### CLASS.

75. MOUNTED POLICE TURNOUT, Mare or Gelding, to be shown in saddle, and judged with equipment for conformation, style and neatness as a turnout—Prizes—£7; £3; £2. Entry fee 5/-.

- 436 Trooper Patterson, "Darajo," brown, foaled 1922.
- 437 Trooper Felmingham, "Sham," grey, foaled 1925.
- 438 Trooper Harrison, "Spec," grey, foaled 1920.
- 439 Trooper Cameron, "Glen," brown, foaled 1926.
- 440 Trooper Owens, "Haig," bay, foaled 1925.
- 441 Trooper Russell, "Probation," grey, foaled 1924.
- 442 Trooper Pike, "Prince," brown, foaled 1931.
- 443 Trooper Baddeley, "Sunshine," brown, foaled 1919.
- 444 Trooper Paulin, "Jimmie," grey, foaled 1920.
- 445 Trooper Land, "Joker," grey, foaled 1920.
- 446 Trooper Chapman, "Peggy," grey, foaled 1926.

---

**PERFECTION TOBACCO** FINE CUT  
FLAKE CUT  
AND PLUG

# The Colonial Mutual Fire Insurance Coy. Ltd.

OFFICE AT  
SHOW GROUND

405-7 COLLINS STREET  
Fire, Live Stock, and Agricultural Risks

## SADDLE HORSES AND PONIES.

81

- 447 Trooper Moller, "Polka," grey, foaled 1921.
- 448 Trooper Coleman, "Chester," chestnut, foaled 1928.
- 449 Trooper Brough, "Dick," brown, foaled 1922.
- 450 Trooper Thomas, "Mick," chestnut, foaled 1931.
- 451 Trooper Campbell, "Fay," bay, foaled 1928.
- 452 Trooper O'Brien, "Blue Bell," grey, foaled 1932.
- 453 Trooper Charlton, "Ginger," chestnut, foaled 1922.
- 454 Trooper Clifford, "Bess," bay, foaled 1932.
- 455 Trooper Clemann, "Ivon," brown, foaled 1926.

### CLASS.

76. \*MOUNTED STOCKMAN'S TURNOUT, Mare or Gelding, to be shown in saddle and judged with equipment for conformation, style and neatness as a turnout (Special)—Prizes—£5; £2; £1. Entry fee 5/-. (Note.—Riders to wear red shirts, khaki hats, riding strides and boots, and horses must have been worked at a municipal stock yard for at least six weeks prior to the closing date for entries.)

- 456 Percy Cole, "Peter," steel grey, foaled 1932, bred by C. Wade, s Duddon.
- 457 F. Cleary, "Don," bay, aged.
- 458 Norman Cakebread, "Creamy," cream, aged.
- 459 W. Jones, "Barney," chestnut, aged, bred by —. Missen.

Note.—Horses which, in the opinion of the Judge, are wrongly classified in the Hack Classes, shall be removed to another Class and then judged accordingly.

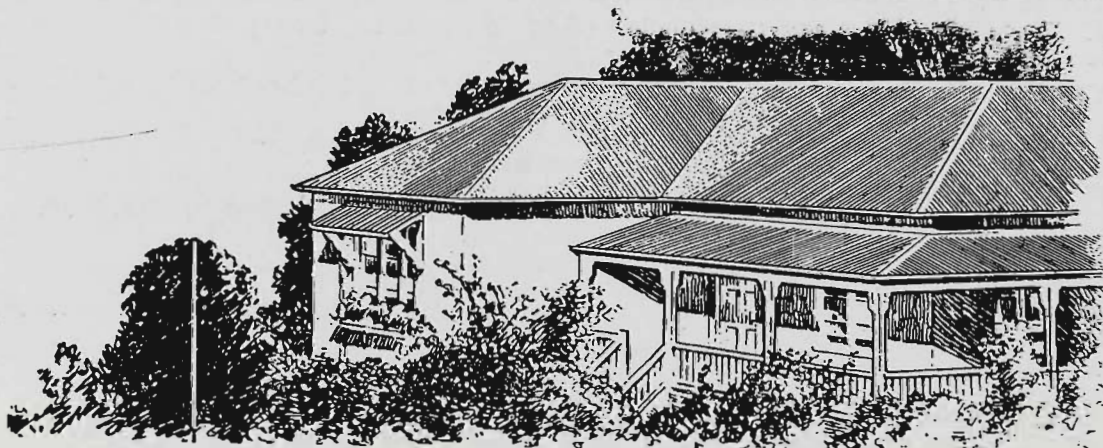

*The* Cheapest and most  
efficient form of Roofing!

Specify 26 gauge "Red Orb" for your roof,  
especially rigid, first class galvanised, corrugated  
iron, manufactured at Lysaght's New-  
castle Works, New South Wales.

## LYSAGHT'S GALVANIZED IRON

JOHN LYSAGHT (Aust) LTD. Sydney. Melbourne. Brisbane. Adelaide. Fremantle

# The Colonial Mutual Fire Insurance Coy. Ltd.

OFFICE AT 405-7 COLLINS STREET  
SHOW GROUND Fire, Live Stock, and Agricultural Risks

---

82

## SADDLE HORSES AND PONIES.

### CLASS.

77. \*NOVICE HACK (14 stone) (Special), for horses that have not previously won first prize as a hack (competing singly) at a Melbourne Royal Show at time of judging—Prizes—£4; £2; £1. Entry fee 14/-, Members 8/-.
- 460 Miss Anne McAuley, "Acushla" (imp.), grey, foaled 1931, s Foranliney, d by Calsa Castle.
- 461 H. Kendall, "Great Hero," bay, foaled 1930, bred by —. Thompson, s Heroic, d Lemina Plume.
- 462 R. Nesbitt, "Midnight," black, foaled 1929.
- 463 V. E. Knee, "Stormy Earl," chestnut, aged, bred by D. S. C. Buchan, s Earl San, d Stormy Sea.
- 464 Miss H. Kemp, "Peter," chestnut, aged, s Costello.
- 465 W. A. Barrett, "Walk Over," bay, foaled 1929, s Several.
- 466 J. Pape, "Blackburn Boy," chestnut, aged, bred by M. Ryan, s Harmatten, d by Sea Prince.
- 467 Mr. and Mrs. Herbert A. Jackson, "Traff," bay, aged.
- 468 Miss M. J. Hunter, "Santo," foaled 1929, s Valiant, d Penray.
- 469 S. Mathieson, "Moonbar," chestnut, foaled 1929, bred by T. Smythe, s Sunny South (imp.), d by Previous.
- 470 Lt.-Colonel E. Helme Pott, "Bob," bay, foaled 15th August, 1929, bred by T. McKellar, s King Ingoda, d Patience.
- 471 C. A. N. McDonald and Sons Pty. Ltd., "Pulkami," brown, aged, s Burrabadeen, d Kilrye.
- 472 Dickson W. Heaney, "Pleasure," grey, foaled 1929, bred by W. J. Clark, s Lacamore, d by Snowden.
- 473 H. Hart, "Grey Eagle," grey, foaled 1929, bred by E. J. Mitchell, s Costello.

### CLASS.

78. HACK (14 stone)—Prizes—£5; £2; £1. Entry fee 14/-, Members 8/-.
- 474 K. W. Paterson, "Coban," brown, foaled 1928, bred by Capt. C. J. Chisholm, s Cambuscan, d by Pathfinder.
- 475 Miss Anne McAuley, "Acushla." (See also Class 77.)
- 476 H. Kendall, "Great Hero." (See also Class 77.)
- 477 R. Nesbitt, "Midnight." (See also Class 77.)
- 478 W. G. Hicks, "Victory," brown, foaled 1928, s Renaldo, d Bundook.
- 479 V. E. Knee, "Stormy Earl." (See also Class 77.)
- 480 H. Crozier, "Sunset," chestnut, aged.
- 481 J. Pape, "Blackburn Boy." (See also Class 77.)
- 482 J. Pape, "Goldmead," bay, aged, bred by J. Nichols, s Ravensmead, d Lady Rufus.
- 483 Mr. and Mrs. Herbert A. Jackson, "Traff." (See also Class 77.)
- 484 Miss M. J. Hunter, "Santo." (See also Class 77.)
- 485 S. Mathieson, "Moonbar." (See also Class 77.)
- 486 Dickson W. Heaney, "Pleasure." (See also Class 77.)
- 487 Mrs. A. A. Laidlaw, "Youwillsee," bay.

### CLASS.

79. \*NOVICE HACK (12 stone) (Special), for horses that have not previously won first prize as a hack (competing singly) at a Melbourne Royal Show at time of judging—Prizes—£4; £2; £1. Entry fee 14/-, Members 8/-.
- 488 K. W. Paterson, "Destiny," bay, foaled 1927, bred by Capt. C. J. Chisholm, s Cambuscan, d by Pathfinder.
- 489 Miss Sylvia Crinnion, "Araby," grey, aged.
- 490 Miss Anne McAuley, "Acushla." (See also Class 77.)
- 491 Miss Anne McAuley, "Maid of Kilcash" (imp.), bay, foaled 1930, s Knight of Kilcash.
- 492 Miss Anne McAuley, "Comedy Star," black, aged, s Royal Comedy.
- 493 William A. Jones Pty. Ltd., "Ballydruid." (See also Class 74.)
- 494 O. W. Allen, "Tarzan," brown, foaled 1931, s Trusty Servant, d Melton Cloth.
- 

DID YOU "NUGGET" YOUR BOOTS ?  
This Morning ?

# The Colonial Mutual Fire Insurance Coy. Ltd.

OFFICE AT  
SHOW GROUND

405-7 COLLINS STREET  
Fire, Live Stock, and Agricultural Risks

## SADDLE HORSES AND PONIES.

83

- 495 V. E. Knee, "Earlston San," brown, foaled 1929, bred by Duke Armit, s Earl San, d by Morcom.  
496 V. E. Knee, "Calm Earl," brown, foaled 1929, s Earl San, d Saintly.  
497 H. Crozier, "Sunbeam," chestnut, aged.  
498 Miss Margaret Doman, "Merrie Kim," chestnut, aged, s King Ling, d Lady Merriang.  
499 Miss H. Kemp, "Peter." (See also Class 77.)  
500 A. S. Mitchell, "Mack," brown, foaled 1929, s Mazerin, d by Goodness.  
501 Miss Dorothy Wallace, "Ostelea," bay, foaled 1924, bred by J. Benson, s Kemp Daley.  
502 G. L. Davis, "Sol," bay, aged, bred by Mrs. Pierce, s Costello, d Noel's Sister.  
503 H. and M. Bourke, "Sovereign," bay, foaled 10th October, 1930, bred by A. Whitehead, s Sardis (imp.), d Wangalla.  
504 Mrs. P. H. Suter, "Invader," grey, bred by J. Turner, s Magazon.  
505 F. W. Bowden, "Pearl," chestnut, foaled 1928, bred by exhibitor, s Pearlyn.  
506 Lt.-Colonel E. Helme Pott, "Wizard," bay, foaled 15th August, 1930, bred by Hon. Alan Currie, s Rizzio, d Kitty Winks II.  
507 W. Jones, "Black Prince," black, aged, bred by —. Einsedel.  
508 C. A. N. McDonald and Sons Pty. Ltd., "Jeldawarra," chestnut, foaled 1932, bred by exhibitors, s Pale Light, d Jean.  
509 H. Hart, "Grey Eagle." (See also Class 77.)  
510 H. Sage, "Smoke Drift," grey, foaled 1927.

### CLASS.

#### 80. \*HACK (12 stone) (Special)—Prizes—£5; £2; £1. Entry fee 14/-, Members 8/-.

- 511 Miss Anne McAuley, "Maid of Kilcash." (See also Class 79.)  
512 Miss Anne McAuley, "Sun Music," bay, aged, s Midnight Sun, d Melodius.  
513 Miss Anne McAuley, "Acushla." (See also Class 77.)  
514 William A. Jones Pty. Ltd., "Ballydruid." (See also Class 74.)  
515 O. W. Allen, "Tarzan." (See also Class 79.)  
516 Mrs. P. H. Suter, "Invader." (See also Class 79.)  
517 Mrs. P. H. Suter, "Silver Mist," grey, bred by J. Lockett, s Rob Roy (imp.), d by Dynamite.  
518 Miss Margaret Doman, "Merrie Kim." (See also Class 79.)  
519 L. F. Young, "Jones," brown, aged.  
520 A. S. Mitchell, "Mack." (See also Class 79.)  
521 Mr. and Mrs. Herbert A. Jackson, "Nepos," bay, aged, s October, d Pyrette.  
522 H. and M. Bourke, "Sovereign." (See also Class 79.)  
523 F. W. Bowden, "Pearl." (See also Class 79.)  
524 C. A. N. McDonald and Sons Pty. Ltd., "Jeldawarra." (See also Class 79.)  
525 Mr. and Mrs. Gordon Knott, "Kentucky," brown, foaled 1929, s Bobniak, d Denis.  
526 H. Hart, "Grey Eagle." (See also Class 77.)

### CLASS.

#### 81. \*NOVICE HACK (10 stone) (Special), for horses that have not previously won first prize as a hack (competing singly) at a Melbourne Royal Show at time of judging—Prizes—£4; £2; £1. Entry fee 14/-, Members 8/-.

- 527 Miss Anne McAuley, "Maid of Kilcash." (See also Class 79.)  
528 O. W. Allen, "Tarzan." (See also Class 79.)  
529 Miss Phyllis Bray, "Echo," grey, foaled 1928.  
530 Dr. S. V. Sewell, "Chant," chestnut, foaled 1931, bred by exhibitor, s Gortland, d Refrain.  
531 Miss Shirley Parker, "Winsome." (See also Class 38.)  
532 V. E. Knee, "Earlston San." (See also Class 79.)  
533 V. E. Knee, "Lady Pearlyn," brown, aged, bred by —. Bowden, s Pearlyn, d Twilight.  
534 Keith Jackson, "Ned," bay, aged.

DID YOU "NUGGET" YOUR BOOTS ?  
This Morning ?

# PATENTS & TRADE MARKS

GEORGE A. U'REN, PATENT ATTORNEY,

"Henty House," 499 Little Collins St. (near William St.), Melbourne.

84

## SADDLE HORSES AND PONIES.

- 535 J. Pape, "Old Gold," chestnut, foaled 1930, bred by A. McGuinness, s Sugar King, d Verndale.
- 536 Mrs. Frank Dexter, "Daric," bay, foaled 1931, bred by E. Y. Sheil, s Eastern Monarch, d Val d'Or.
- 537 Misses Linda and Ruby Desailly, "Sir Frilford," chestnut, foaled 1931, s Frilford, d by Comedy King.
- 538 Miss Catherine Neylon, "Brown Satin," brown, aged, s Black Satin (imp.)
- 539 Miss H. Kemp, "Velocity," bay, foaled 1932, s Courier, d Barquette.
- 540 Mr. and Mrs. Herbert A. Jackson, "Devon," bay, foaled 21st October, 1932, bred by exhibitors, s Devonshire, d Pyrette.
- 541 Miss Mary Saenger, "Ansaldo," bay, aged.
- 542 Miss Dorothy Wallace, "Ostelea." (See also Class 79.)
- 543 Mrs. K. M. Kilpatrick, "Mannequin," bay, foaled October, 1926, bred by exhibitor, s Cooltrim (imp.), d Strange Girl.
- 544 John Aberdeen, "Dela." grey, foaled 1931, bred by J. W. Collins, s Sunny South (imp.)
- 545 Miss Mollie McAuley, "Gerry," bay, foaled 1931.
- 546 Miss Mollie McAuley, "Fitz Tourie," grey, aged, s Don Tourie, d Doll Toll.
- 547 F. W. Bowden, "Yuletide," bay, foaled 1931, bred by exhibitor, s Pearlyn, d Tidy.
- 548 Lt.-Colonel E. Helme Pott, "Blanche," brown, foaled 15th August, 1931, bred by T. Bailey, s Blankney II., d Precious.
- 549 Miss Mary Baillieu, "Orient," black, foaled 1931, s Parsee.
- 550 Miss Joy A. Peddie, "Aroona," bay, foaled 1930, s Woorak, d Lola.
- 551 W. A. Beard, "Dandy," bay, foaled 1930, s Present.
- 552 C. A. N. McDonald and Sons Pty. Ltd., "Pepper," grey, foaled 1931.
- 553 W. J. McKay, "Silver King," cream, foaled 1929, bred by F. W. Bowden, s Pearlyn, d Creamy.
- 554 Mr. and Mrs. Gordon Knott, "Bodyguard," brown, foaled 1929.
- 555 Mr. and Mrs. Gordon Knott, "Goldfinch," chestnut, foaled 1932.
- 556 H. Hart, "Grey Eagle." (See also Class 77.)
- 557 Miss K. M. Sutherland, "Tezwala," grey, foaled August, 1931, bred by E. A. Underwood, s Devonshire, d Bryz.
- 558 Miss K. M. Sutherland, "Buckler," bay, aged, bred by L. K. S. Mackinnon, s Poitrel, d Lady Sarrasin.
- 559 F. J. Ramsay, "Sonny." (See also Class 73.)

### CLASS.

82. HACK (10 stone)—Prizes—£4; £2; £1. Entry fee 14/-, Members 8/-.

- 560 Lady Luxton, "Black Watch," brown, foaled 1928, bred by H. and M. Bourke, s Varco (imp.), d Sewing Bee.
- 561 Miss Anne McAuley, "Maid of Kilcash." (See also Class 79.)
- 562 O. W. Allen, "Tarzan." (See also Class 79.)
- 563 Miss Phyllis Bray, "Echo." (See also Class 81.)
- 564 V. E. Knee, "Earlston San." (See also Class 79.)
- 565 J. Pape, "Old Gold." (See also Class 81.)
- 566 Mrs. Frank Dexter, "Daric." (See also Class 81.)
- 567 Miss H. Kemp, "Velocity." (See also Class 81.)
- 568 Mr. and Mrs. Herbert A. Jackson, "Devon." (See also Class 81.)
- 569 John Aberdeen, "Dela." (See also Class 81.)
- 570 Miss Mollie McAuley, "Fitz Tourie." (See also Class 81.)
- 571 F. W. Bowden, "Yuletide." (See also Class 81.)
- 572 W. Jones, "Black Prince." (See also Class 79.)
- 573 W. J. McKay, "Silver King." (See also Class 81.)
- 574 Mr. and Mrs. Gordon Knott, "Bodyguard." (See also Class 81.)
- 575 H. Hart, "Grey Eagle." (See also Class 77.)
- 576 Miss K. M. Sutherland, "Tezwala." (See also Class 81.)

### CLASS.

83. \*NOVICE LADY'S HACK, 15 hands 3 inches or under (to be ridden by an equestrienne when judged and on parade) (Special). For horses that have not previously won first prize as a hack (competing singly) at a Melbourne Royal Show at time of judging—Prizes—£4; £2; £1. Entry fee 14/-, Members 8/-.

- 577 Miss Sylvia Crinnion, "Araby." (See also Class 79.)
- 578 Miss Anne McAuley, "Maid of Kilcash." (See also Class 79.)
- 579 William A. Jones Pty. Ltd., "Ballydruid." (See also Class 74.)

# **STANDARD**

## **INSURANCE COMPANY LIMITED**

(Incorporated in New Zealand)

---

### **Risks Covered:**

**FIRE AND MARINE,  
HOUSEHOLDERS' COMPREHENSIVE,  
PERSONAL ACCIDENT & SICKNESS,  
PUBLIC RISK,  
WORKERS' COMPENSATION,  
CROPS AND STACKS,  
PLATE GLASS, BURGLARY,  
FIDELITY GUARANTEE,  
MOTOR CAR,  
LIVE STOCK, &c.**

---

**FULL PARTICULARS UPON APPLICATION.**

---

**VICTORIAN BRANCH:**

**55-7 WILLIAM STREET  
MELBOURNE**

'Phone: Cent. 2001-2.

**F. O. TATTLE, Manager.**



# The Colonial Mutual Fire Insurance Coy. Ltd.

OFFICE AT  
SHOW GROUND

405-7 COLLINS STREET  
Fire, Live Stock, and Agricultural Risks

86

## SADDLE HORSES AND PONIES.

- 580 O. W. Allen, "Tarzan." (See also Class 79.)  
581 Miss Phyllis Bray, "Echo." (See also Class 81.)  
582 Dr. S. V. Sewell, "Chant." (See also Class 81.)  
583 V. E. Knee, "Earlston San." (See also Class 79.)  
584 V. E. Knee, "Lady Pearlyn." (See also Class 81.)  
585 Mrs. P. H. Suter, "Invader." (See also Class 79.)  
586 Keith Jackson, "Ned." (See also Class 81.)  
587 J. Pape, "Old Gold." (See also Class 81.)  
588 Mrs. Violet Grant, "Betty," bay, aged.  
589 W. A. Barrett, "Silver King," grey, aged, s Footlink, d by Snowden.  
590 Mrs. Frank Dexter, "Daric." (See also Class 81.)  
591 Misses Linda and Ruby Desailly, "Sir Frilford." (See also Class 81.)  
592 Miss Margaret Doman, "Merrie Kim." (See also Class 79.)  
593 Miss Catherine Neylon, "Brown Satin." (See also Class 81.)  
594 Miss H. Kemp, "Velocity." (See also Class 81.)  
595 Miss H. Kemp, "Peter." (See also Class 77.)  
596 Miss Enid Thompson, "Blood Royal," bay, aged.  
597 A. S. Mitchell, "Mack." (See also Class 79.)  
598 Mr. and Mrs. Herbert A. Jackson, "Devon." (See also Class 81.)  
599 Miss Dorothy Wallace, "Ostelea." (See also Class 79.)  
600 Mrs. K. M. Kilpatrick, "Mannequin." (See also Class 81.)  
601 S. Mathieson, "Moonbar." (See also Class 77.)  
602 John Aberdeen, "Dela." (See also Class 81.)  
603 H. and M. Bourke, "Sovereign." (See also Class 79.)  
604 Miss Mollie McAuley, "Fitz Tourie." (See also Class 81.)  
605 F. W. Bowden, "Pearl." (See also Class 79.)  
606 F. W. Bowden, "Yuletide." (See also Class 81.)  
607 Miss Mary Baillieu, "Orient." (See also Class 81.)  
608 Miss Joy A. Peddie, "Aroona." (See also Class 81.)  
609 G. L. Davis, "Sol." (See also Class 79.)  
610 C. A. N. McDonald and Sons Pty. Ltd., "Pepper." (See also Class 81.)  
611 Miss Shirley Parker, "Winsome." (See also Class 38.)  
612 Dickson W. Heaney, "Pleasure." (See also Class 77.)  
613 Mr. and Mrs. Gordon Knott, "Bodyguard." (See also Class 81.)  
614 Mr. and Mrs. Gordon Knott, "Goldfinch." (See also Class 81.)  
615 H. Hart, "Grey Eagle." (See also Class 77.)  
616 Miss K. M. Sutherland, "Tezwala." (See also Class 81.)  
617 Miss K. M. Sutherland, "Buckler." (See also Class 81.)

### CLASS.

**84. \*LADY'S HACK, 15 hands 3 inches or under (to be ridden by an equestrienne when judged and on parade) (Special)—Prizes—£6; £2; £1. Entry fee 16/-. Members 10/-.**

- 618 Lady Luxton, "Black Watch." (See also Class 82.)  
619 Miss Anne McAuley, "Maid of Kilcash." (See also Class 79.)  
620 William A. Jones Pty. Ltd., "Ballydruid." (See also Class 74.)  
621 O. W. Allen, "Tarzan." (See also Class 79.)  
622 Miss Phyllis Bray, "Echo." (See also Class 81.)  
623 Mrs. P. H. Suter, "Invader." (See also Class 79.)  
624 Mrs. P. H. Suter, "Silver Mist." (See also Class 80.)  
625 Harold Bartram, "The Monarch," brown, foaled 1928, bred by E. Allan, s Futurist, d Gibson.  
626 J. Pape, "Old Gold." (See also Class 81.)  
627 Mrs. Frank Dexter, "Daric." (See also Class 81.)  
628 Misses Linda and Ruby Desailly, "Sir Frilford." (See also Class 81.)  
629 Miss Margaret Doman, "Merrie Kim." (See also Class 79.)  
630 H. Hart, "Grey Eagle." (See also Class 77.)  
631 Miss K. M. Sutherland, "Tezwala." (See also Class 81.)  
632 L. F. Young, "Jones." (See also Class 80.)  
633 Miss Enid Thompson, "Blood Royal." (See also Class 83.)  
634 A. S. Mitchell, "Mack." (See also Class 79.)  
635 Mr. and Mrs. Herbert A. Jackson, "Nepos." (See also Class 80.)  
636 Mr. and Mrs. Herbert A. Jackson, "Devon." (See also Class 81.)  
637 Mrs. Malcolm F. Gibson, "Harmony," bay, aged, s Rahney.  
638 John Aberdeen, "Dela." (See also Class 81.)

---

## CHATEAU TANUNDA BRANDY.

# The Colonial Mutual Fire Insurance Coy. Ltd.

OFFICE AT  
SHOW GROUND

405-7 COLLINS STREET  
Fire, Live Stock, and Agricultural Risks

## SADDLE HORSES AND PONIES.

87

- 639 H. and M. Bourke, "Sovereign." (See also Class 79.)
- 640 Miss Mollie McAuley, "Fitz Tourie." (See also Class 81.)
- 641 Miss Mary Baillieu, "Orient." (See also Class 81.)
- 642 Mr. and Mrs. Gordon Knott, "Kentucky." (See also Class 80.)
- 643 Mr. and Mrs. Gordon Knott, "Bodyguard." (See also Class 81.)
- 644 Mrs. A. A. Laidlaw, "Youwillsee." (See also Class 78.)

### CLASS.

85. \*GENTLEMAN'S COB (15 hands or under, up to 15 stone) (Special)—First prize, £4, of which £3/3/- is presented by MESSRS. BALL AND WELCH PTY. LTD.; second prize, £2; third prize, £1. Entry fee 14/-, Members 8/-.

- 645 Mrs. H. Dwyer, "Merri Boy," bay, foaled 1928, bred by Hehr Bros., s Berkley Bantam, d Princess Joy.
- 646 Mr. and Mrs. Noble Pennell, "Monty Blue," blue roan, aged.
- 647 John Aberdeen, "Dela." (See also Class 81.)
- 647a Misses L. and R. Desailly, "Sir Frilford." (See also Class 81.)
- 648 H. and M. Bourke, "Dandy," grey, foaled 5th October, 1929, bred by exhibitors, s Count Rhymney, d Countess III.
- 649 F. J. Ramsay, "Sonny." (See also Class 73.)
- 650 Neilson and Watkins, "Dandy." (See also Class 74.)
- 651 K. H. Dunoon, "Paul," grey, aged.
- 652 Harold Bartram, "The Boy," bay, aged, bred by E. Allan, s Futurist, d Gibson.
- 653 E. Allan, "Melody." (See also Class 54.)
- 654 Mrs. A. A. Laidlaw, "John," bay.

### CLASS.

86. \*PAIR OF HACKS, 15 hands or over (to be ridden by a lady and gentleman) (Special)—Prizes—£4; £2; £1. Entry fee 14/-, Members 8/-.

- 655 O. W. Allen, "Tarzan" (see also Class 79), and Lady Luxton, "Black Watch" (see also Class 82).
- 656 Miss Phyllis Bray, "Radiant" and "Royalty," bays, aged.
- 657 Miss Phyllis Bray, "The Sailor," grey, aged, and "Echo." (See also Class 81.)
- 658 K. W. Paterson, "Coban" (see also Class 78), and L. F. Young, "Jones" (see also Class 80).
- 659 Mrs. P. H. Suter, "Silver Mist" and "Invader." (See also Classes 80 and 79.)
- 660 J. Pape, "Blackburn Boy" and "Old Gold." (See also Classes 77 and 81.)
- 661 Mr. and Mrs. Herbert A. Jackson, "Devon" and "Nepos." (See also Classes 81 and 80.)
- 662 John Aberdeen, "Dela" (see also Class 81), and S. Mathieson, "Moonbar" (see also Class 77).
- 663 F. W. Bowden, "Pearl" and "Yuletide." (See also Classes 79 and 81.)
- 664 Mrs. F. Dexter, "Davie," bay, bred by E. Y. Shiels, s Eastern Monarch (imp.), d Val d'Or; and H. and M. Burke, "Sovereign." (See also Class 79.)
- 665 Miss Mollie McAuley, "Fitz Tourie" (see also Class 81), and Miss K. Sutherland, "Tezwala" (see also Class 81).
- 666 Mr. and Mrs. Gordon Knott, "Kentucky" (see also Class 80), and W. G. Hicks, "Victory" (see also Class 78).
- 666a Misses Sylvia Crinnion, "Araby" (see also Class 79), and Dickson W. Heaney, "Pleasure" (see also Class 77).

### CLASS.

87. \*PAIR OF HACKS, over 14 hands and under 15 hands (to be ridden by a lady and gentleman) (Special)—Prizes—£4; £2; £1. Entry fee 14/-, Members 8/-.

- 667 V. E. Knee, "Earlston San" and "Lady Pearlyn." (See also Classes 79 and 81.)
- 668 Harold Bartram, "The Boy" and "The Monarch." (See also Classes 85 and 84.)
- 669 Misses Linda and Ruby Desailly, "Sir Frilford" (see also Class 81), and "Sonny," chestnut, s Frilford, d by Comedy King.
- 670 Entry withdrawn.

Hacks competing in the above two Classes need not necessarily belong to the same owner, but they must be nominated at time of entry, and they must compete as catalogued.

# The Colonial Mutual Fire Insurance Coy. Ltd.

OFFICE AT  
SHOW GROUND

405-7 COLLINS STREET  
Fire, Live Stock, and Agricultural Risks

88

## SADDLE HORSES AND PONIES.

### CLASS.

88. HACK (10, 12 or 14 stone), for horses that have competed at this Show and have not won a first or second prize (competing singly)—Prizes—£4; £2; £1. Entry fee 5/-. Post entry.

### CLASS.

89. MARE OR GELDING, over 14 hands and under 15 hands (to be ridden)—Prizes—£3; £1; Card. Entry fee 10/-. Members 7/-.

- 671 Miss Joan Pearson, "Query," chestnut, foaled 1930, bred by C. Farley, s Torford, d Slipstitch.  
672 W. G. Hicks, "O.K.," grey, aged, s Karniston.  
673 Dr. S. V. Sewell, "Chant." (See also Class 81.)  
674 Miss Phyllis Bray, "Star," bay, foaled 1928.  
675 W. A. Barrett, "Spanker," chestnut, foaled 1930.  
676 Master J. S. Rowles, "Monty," bay, foaled 1929.  
677 Misses Linda and Ruby Desailly, "Sir Frilford." (See also Class 81.)  
678 L. F. Young, "Gladdie," bay, aged.  
679 Miss D. Tasker, "Champ," brown, aged, bred by W. McMillan, s Guide.  
680 Miss Lorna Embling, "Masterpiece," bay, aged.  
681 Mrs. Malcolm F. Gibson, "Harmony." (See also Class 84.)  
682 Miss Mary Baillieu, "Orient." (See also Class 81.)  
683 G. L. Davis, "Grey Top," grey, aged, bred by —. Sims, s Mazaron, d Lady Blackbird.  
684 C. A. N. McDonald and Sons Pty. Ltd., "Pepper." (See also Class 81.)  
685 Mr. and Mrs. Gordon Knott, "Goldfinch." (See also Class 81.)

### CLASS.

90. \*BEST EDUCATED HACK, over 14 hands (Special)—Prizes—£3; £2; £1. Before making the award in this Class the Judge or his nominee will actually test the exhibits. Entry fee 10/-. Members 7/-.

- 686 Lady Luxton, "Black Watch." (See also Class 82.)  
687 J. Masterton and Miss D. Smith, "General," brown, bred by D. C. Smith, s Drumore.  
688 K. W. Paterson, "Coban." (See also Class 78.)  
689 Miss Sylvia Crinnion, "Araby." (See also Class 79.)  
690 William A. Jones Pty. Ltd., "Ballydruid." (See also Class 74.)  
691 W. G. Hicks, "Victory." (See also Class 78.)  
692 O. W. Allen, "Tarzan." (See also Class 79.)  
693 Miss Phyllis Bray, "Echo." (See also Class 81.)  
694 V. E. Knee, "Lady Pearlyn." (See also Class 81.)  
695 Mrs. P. H. Suter, "Silver Mist." (See also Class 80.)  
696 Harold Bartram, "The Monarch." (See also Class 84.)  
697 Miss Phyllis Bray, "Star." (See also Class 89.)  
698 Mr. and Mrs. Noble Pennell, "Monty Blue." (See also Class 85.)  
699 J. Pape, "Old Gold." (See also Class 81.)  
700 Misses Linda and Ruby Desailly, "Sir Frilford." (See also Class 81.)  
701 Miss Margaret Doman, "Merrie Kim." (See also Class 79.)  
702 L. F. Young, "Jones." (See also Class 80.)  
703 Miss H. Kemp, "Velocity." (See also Class 81.)  
704 Trooper Cameron, "Glen." (See also Class 75.)  
705 A. S. Mitchell, "Mack." (See also Class 79.)  
706 F. G. Doran, "Benny," bay.  
707 Mr. and Mrs. Herbert A. Jackson, "Nepos." (See also Class 80.)  
708 Mr. and Mrs. Herbert A. Jackson, "Devon." (See also Class 81.)  
709 Miss Dorothy Wallace, "Ostelea." (See also Class 79.)  
710 Mrs. K. M. Kilpatrick, "Mannequin." (See also Class 81.)  
711 Mrs. Malcolm F. Gibson, "Harmony." (See also Class 84.)  
712 F. W. Bowden, "Yuletide." (See also Class 81.)  
713 Miss Mary Baillieu, "Orient." (See also Class 81.)  
714 W. Jones, "Black Prince." (See also Class 79.)  
715 W. J. McKay, "Silver King." (See also Class 81.)

# PERFECTION TOBACCO

FINE CUT  
FLAKE CUT  
AND PLUG

# The Colonial Mutual Fire Insurance Coy. Ltd.

OFFICE AT  
SHOW GROUND

405-7 COLLINS STREET  
Fire, Live Stock, and Agricultural Risks

## SADDLE HORSES AND PONIES.

89

- 716 Dickson W. Heaney, "Pleasure." (See also Class 77.)  
717 Mr. and Mrs. Gordon Knott, "Kentucky." (See also Class 80.)  
718 Mr. and Mrs. Gordon Knott, "Goldfinch." (See also Class 81.)  
719 Mrs. A. A. Laidlaw, "Youwillsee." (See also Class 78.)  
720 H. Hart, "Grey Eagle." (See also Class 77.)  
721 Miss K. M. Sutherland, "Tezwala." (See also Class 81.)  
722 Miss Mardi Gepp, "Royal Archer," bay.

### CLASS.

91. PONY MARE OR GELDING, not exceeding 13 hands (when judged and on parade to be ridden by girl under 15 years of age on the first day of Show)—Prizes—£3; £1; Card. Entry fee 10/-, Members 7/-.

- 723 John G. Lyon, "Cheeky," piebald, foaled 1931.  
724 L. King, "Trixie," bay, aged, bred by exhibitor, s Royal Jimmie, d Topsy.  
725 Neilson and Watkins, "General," chestnut, foaled 1932, bred by Eugene Gardiner, s Christmas Eve, d Bessie.  
726 Neilson and Watkins, "Bobs," black, foaled 1932, bred by Eugene Gardiner, s Christmas Eve, d Queenie.  
727 H. Hart, "White Flash," white, foaled 1929.  
728 Mrs. F. R. Renwick, "Beau Brummell," grey, aged, bred by Mrs. Maclellan.

### CLASS.

92. PONY MARE OR GELDING, not exceeding 13 hands (when judged and on parade to be ridden by boy under 14 years of age on the first day of Show)—Prizes—£3; £1; Card. Entry fee 10/-, Members 7/-.

- 729 Miss Joan Pearson, "Dindie," grey, foaled 1931.  
730 Peter Anderson and Sons, "Roy," bay.  
731 A. J. McDonald, "Glen," bay.  
732 F. W. McCraw, "Tedy," chestnut, foaled 1931, bred by exhibitor, s Dandy, d Midge.  
733 Neilson and Watkins, "Roy," black, foaled 1932, bred by Eugene Gardiner, s Christmas Eve, d Dolly.  
734 C. A. N. McDonald and Sons Pty. Ltd., "Puck," brown, foaled 1932, bred by exhibitors, s So Big, d Princess.  
735 C. A. N. McDonald and Sons Pty. Ltd., "Tinker Bell," bay, foaled 1933, bred by exhibitors, s So Big, d Princess.  
736 C. A. N. McDonald and Sons Pty. Ltd., "Wendy," bay, foaled 1932, bred by exhibitors, s So Big, d Fay.  
737 E. J. Charasse, "Queenie," bay, foaled 1930.  
738 J. W. Ewing, "Ginger Meggs," chestnut.  
739 H. Hart, "Handsome Kit," bay, foaled 1929.

### CLASS.

93. PONY MARE OR GELDING, not exceeding 11 hands (when judged and on parade to be ridden by boy or girl under 12 years of age on the first day of Show)—Prizes—£3; £1; Card. Entry fee 10/-, Members 7/-.

- 740 Norman Cakebread, "Chummy," brown, foaled 1933.  
741 F. W. McCraw, "Little Dot," grey, foaled 1930, bred by exhibitor, s Dandy, d Midge.  
742 W. Jones, "Beauty," blue roan, foaled 1929, bred by F. W. McCraw, s Dandy, d Midge.

### CLASS.

94. PONY MARE OR GELDING, not exceeding 9 hands (when judged and on parade to be ridden by boy or girl under 10 years of age on the first day of Show)—Prizes—£3; £1; Card. Entry fee 10/-, Members 7/-.

- 743 Misses Celia and Pat Grassick, "Chubby," black.  
744 Norman Cakebread, "Patches," skewbald, aged.  
745 Mrs. F. R. Renwick, "Billie," bred by Mrs. Maclellan.

---

# ROYAL PURPLE PARA.

# The Colonial Mutual Fire Insurance Coy. Ltd.

OFFICE AT 405-7 COLLINS STREET  
SHOW GROUND Fire, Live Stock, and Agricultural Risks

90

## SADDLE HORSES AND PONIES.

### CLASS.

**95. \*MARE OR GELDING, suitable for Polo (heavy), not to exceed 15 hands (Special)—Prizes—£3; £1; Card. Entry fee 10/-, Members 7/-.**

- 746 J. J. Threlfall, "Punch," grey.
- 747 Harold Bartram, "The Monarch." (See also Class 84.)
- 748 Miss Joan Pearson, "Coquette." (See also Class 55.)
- 749 Misses Linda and Ruby Desailly, "Sir Frilford." (See also Class 81.)
- 750 Miss Lorna Embling, "David," brown, aged.
- 751 John Aberdeen, "Dela." (See also Class 81.)
- 752 Lt.-Colonel E. Helme Pott, "Bob." (See also Class 77.)
- 753 Lt.-Colonel E. Helme Pott, "Wizard." (See also Class 79.)
- 754 Miss Mary Baillieu, "Orient." (See also Class 81.)
- 755 F. J. Ramsay, "Sonny." (See also Class 73.)
- 756 Mr. and Mrs. Gordon Knott, "Goldfinch." (See also Class 81.)

### CLASS.

**96. \*MARE OR GELDING, suitable for Polo (light), not to exceed 15 hands (Special)—Prizes—£3; £1; Card. Entry fee 10/-, Members 7/-.**

- 757 Harold Bartram, "Scarab," bay, foaled 1928, s A.L.M., d Imshe.
- 758 Harold Bartram, "Mary Kate." (See also Class 61.)
- 759 Miss Phyllis Bray, "Star." (See also Class 89.)
- 760 Mr. and Mrs. Noble Pennell, "Sunburst," skewbald, aged.
- 761 Mrs. L. S. Clarke, "Gold Franc," bay, foaled 1930, bred by A. E. Bowman, s La Franc (imp.), d by Valido (imp.).
- 762 Mrs. Malcolm F. Gibson, "Harmony." (See also Class 84.)
- 763 Lt.-Colonel E. Helme Pott, "Blanche." (See also Class 81.)
- 764 K. H. Dunoon, "Paul." (See also Class 85.)
- 765 C. A. N. McDonald and Sons Pty. Ltd., "Pepper." (See also Class 81.)
- 766 E. Allan, "The Lady." (See also Class 61.)
- 767 Mr. and Mrs. Gordon Knott, "Chutney," bay, foaled 1930.
- 768 A. G. Clarke, "White Nose," bay, foaled 1930.
- 769 A. Sage, "Bobby," brown, foaled 1927.

(Mares or Geldings in the above two Classes will be tried with stick and ball and submitted to any other test required by the Judge.)

### CLASS.

**97. MARE OR GELDING, over 14 hands and not over 14 hands 2 inches—Prizes—£3; £1; Card. Entry fee 10/-, Members 7/-.**

- 770 J. J. Threlfall, "Punch." (See also Class 95.)
- 771 The Waverley Riding School, "Delcusha," brown, foaled 1928.
- 772 G. S. Browne, "Sunray," black, foaled 1929.
- 773 Harold Bartram, "The Monarch." (See also Class 84.)
- 774 Mr. and Mrs. Noble Pennell, "Monty Blue." (See also Class 85.)
- 775 J. Pape, "Dawkin's Wit," grey, aged.
- 776 F. G. Doran, "Desert Air," brown, aged, bred by L. E. Menck, s Whittier, d Sweet Daphne.
- 777 Mr. and Mrs. Herbert A. Jackson, "Mitzi," bay, foaled 16th October, 1932.
- 778 F. E. Robins, "Gold Bit," chestnut, aged, bred by J. Mason, s Mazaron, d Gold Spec.
- 779 Miss Mary Saenger, "Bluetop," grey, aged.
- 780 H. and M. Bourke, "Dandy." (See also Class 85.)
- 781 Lt.-Colonel E. Helme Pott, "Shoky," grey, foaled 15th August, 1928.
- 782 Miss Joy A. Peddie, "Laddy," bay, foaled 1930, s Bobanik, d Rosina.
- 783 K. H. Dunoon, "Paul." (See also Class 85.)
- 784 D. R. Cameron, "Trixie," brown, foaled 1931, bred by —. Harry, s Marvin's Son, d by Black Wilks.
- 785 Mr. and Mrs. Gordon Knott, "Chuckles," bay, foaled 1930.
- 786 A. G. Clarke, "Jewel," white, foaled 1929.
- 787 A. Sage, "Bobby." (See also Class 96.)

# PERFECTION TOBACCO

FINE CUT  
FLAKE CUT  
AND PLUG

# The Colonial Mutual Fire Insurance Coy. Ltd.

OFFICE AT  
SHOW GROUND

405-7 COLLINS STREET  
Fire, Live Stock, and Agricultural Risks

## SADDLE HORSES AND PONIES.

91

### CLASS.

98. \*PONY MARE OR GELDING (Novice) (Special), for Ponies 14 hands or under that have never won a first prize competing as a saddle pony at any previous Melbourne Royal Show—Prizes—£3; £1; Card. Entry fee 10/-, Members 7/-.
- 788 Miss Joan Pearson, "Miss Muffet." (See also Class 61.)  
789 Miss Joan Pearson, "Coquette." (See also Class 55.)  
790 Miss Hilda L. Coombs, "Darkie," dark brown, foaled 1925, bred by — Harbison.  
791 Alan H. Sinclair, "Rex," brown, foaled 1st August, 1930, s Brilliant Jim.  
792 R. Clulow, "Tom," skewbald, aged.  
793 Harold Bartram, "Mary Kate." (See also Class 61.)  
794 W. J. Patten, "Brownie," brown, foaled 1930.  
795 K. Macdougall, "Laddie," chestnut, foaled 1930, bred by T. J. Johnson, s Carwelkin, d Madge.  
796 Miss Fay Peddie, "Bonnie," brown, foaled 1931.  
797 T. Scott, "Tango," black, aged.  
798 Miss Marjorie Smith, "Hilarity," brown, foaled 1932, bred by — Irving, s Comus, d Forty-winks.  
799 A. Graham, "Treasure Boy," chestnut, foaled 16th January, 1931, s King's Treasure, d Wee Lass.  
800 Mr. and Mrs. Herbert A. Jackson, "Louie," grey, aged.  
801 F. E. Robins, "Vixen," bay, foaled 1930, bred by exhibitor, s Lost Time, d Black Bird.  
802 Harold Bartram, "Scarab." (See also Class 96.)  
803 R. Cockerell, "Highland Lassie," chestnut, aged, bred by T. Whitla, s Roseworthy.  
804 Miss Joy A. Peddie, "Laddy." (See also Class 97.)  
805 Miss Gwen Stead, "Metal," dark grey, foaled 1931, bred by H. and M. Bourke, s Count Rhymney.  
806 C. D. Taylor, "Barry," grey.  
807 K. H. Dunoon, "Nattie," brown, aged.  
808 C. A. N. McDonald and Sons, Pty. Ltd., "Rex," bay, aged, bred by exhibitors, s The Hague, d Princess.  
809 James J. Nicol, "Cobber," bay, bred by C. Rogers.  
810 E. J. Charasse, "Queenie." (See also Class 92.)  
811 E. Allan, "The Lady." (See also Class 61.)  
812 E. Allan, "Rosaleen." (See also Class 55.)  
813 A. G. Clarke, "White Nose." (See also Class 96.)  
814 H. Hart, "Acrobat," bay, foaled 1929, bred by R. Berude, s Toy Rene.  
815 Robert Young, "Tony," white, aged.  
816 Miss K. M. Sutherland, "Flame." (See also Class 61.)  
817 Miss M. E. Mainard, "Butterfly," grey, aged.

### CLASS.

99. PONY MARE OR GELDING, over 13 hands 2 inches and not over 14 hands—Prizes—£3; £1; Card. Entry fee 10/-, Members 7/-.
- 818 Miss Joan Pearson, "Fable," bay, foaled 1933, bred by exhibitor, s Ken's Pride, d Fairy.  
819 Mr. and Mrs. Noble Pennell, "Sunburst." (See also Class 96.)  
820 W. J. Patten, "Brownie." (See also Class 98.)  
821 Miss Fay Peddie, "Bonnie." (See also Class 98.)  
822 T. Scott, "Silver Prince," grey, aged.  
823 Miss Marjorie Smith, "Hilarity." (See also Class 98.)  
824 H. and M. Bourke, "Roy," grey, aged, bred by exhibitors, s Count Rhymney, d Lady Fauntelroy II.  
825 Harold Bartram, "Scarab." (See also Class 96.)  
826 Miss Gwen Stead, "Metal." (See also Class 98.)  
827 K. H. Dunoon, "Nattie." (See also Class 98.)  
828 James J. Nicol, "Cobber." (See also Class 98.)  
829 Mr. and Mrs. Gordon Knott, "Chutney." (See also Class 96.)  
830 Mrs. A. A. Laidlaw, "Black Boy," black.  
831 A. G. Clarke, "White Nose." (See also Class 96.)  
832 Robert Young, "Tony." (See also Class 98.)

# PERFECTION TOBACCO

FINE CUT  
FLAKE CUT  
AND PLUG

# PATENTS & TRADE MARKS

GEORGE A. U'REN, PATENT ATTORNEY,

"Henty House," 499 Little Collins St. (near William St.), Melbourne.

92

## SADDLE HORSES AND PONIES.

### CLASS.

100. **PONY MARE OR GELDING, over 13 hands and not over 13 hands 2 inches—Prizes—£3; £1; Card. Entry fee 10/-, Members 7/-.**

- 833 Norman South, "Boyak," brown, aged, s Bobniak, d Kolaas.
- 834 Mrs. Irene Hickey, "Colin," grey, aged, s A.L.M.
- 835 Alan H. Sinclair, "Rex." (See also Class 98.)
- 836 R. Fishwick, "Crystal," bay, aged.
- 837 J. R. McDonald, "Suzanne," brown, aged, s Little Ros, d Rita.
- 838 C. A. N. McDonald and Sons Pty. Ltd., "Rex." (See also Class 98.)
- 839 Harold Bartram, "Jill," bay, foaled 1928, bred by J. R. Glenn, s Seacombe, d Emmie.
- 840 F. G. Doran, "Tare," bay, aged.
- 841 G. L. Davis, "Jet," black, aged, bred by exhibitor, s Starlight, d Apple Pie.
- 842 C. D. Taylor, "Barry." (See also Class 98.)
- 843 K. Macdougall, "Laddie." (See also Class 98.)
- 844 A. Graham, "Treasure Boy." (See also Class 98.)
- 845 A. G. Clarke, "Day and Night," piebald, foaled 1932.
- 846 H. Hart, "Acrobat." (See also Class 98.)
- 847 Robert Young, "Bluey," grey, foaled 1931.
- 848 Mrs. F. R. Renwick, "Peter," grey, aged.

### CLASS.

101. **PONY MARE OR GELDING, over 12 hands 2 inches and not over 13 hands—Prizes—£3; £1; Card. Entry fee 10/-, Members 7/-.**

- 849 Miss Joan Pearson, "Pickle," bay, foaled 1931.
- 850 Peter Anderson and Sons, "Rex," bay.
- 851 Edwin Rash, "Willie," chestnut, aged, bred by exhibitor, s Edwin Wilkes, d Black Bess.
- 852 Mr. and Mrs. Noble Pennell, "Sally," bay, aged.
- 853 G. L. Davis, "Puzzle," bay, aged, bred by exhibitor.
- 854 Neilson and Watkins, "The Toff," brown, foaled 1931, bred by Eugene Gardiner, s Christmas Eve, d Lady.
- 855 L. Bilson, "Balintore," brown.

### CLASS.

102. **PONY MARE OR GELDING, not exceeding 12 hands 2 inches—Prizes—£3; £1; Card. Entry fee 10/-, Members 7/-.**

- 856 Miss Hilda L. Coombs, "Darkie." (See also Class 98.)
- 857 W. G. Hicks, "Happy," brown, foaled 1929.
- 858 Harold Bartram, "Patsy," black, foaled 1928, bred by Miss Small, s Claymore Senr. (imp.), d Windiwater Bantam (imp.).
- 859 Neilson and Watkins, "Noel," brown, foaled 1932, bred by Eugene Gardiner, s Christmas Eve, d Countess.
- 860 Miss M. Patterson, "Jelly Beans," black, foaled 1931.
- 861 L. Bilson, "Dolly," brown.
- 862 T. Dowden, "Birdie," brown.

### CLASS.

103. **\*BEST EDUCATED PONY, 14 hands and under (Special)—Prizes—£3; £2; £1. Before making the award in this Class the Judge or his nominee will actually test the exhibits. Entry fee 10/-, Members 7/-.**

- 863 Miss Joan Pearson, "Coquette." (See also Class 55.)
- 864 Miss Hilda L. Coombs, "Darkie." (See also Class 98.)
- 865 Mrs. Irene Hickey, "Colin." (See also Class 100.)
- 866 Harold Bartram, "Patsy." (See also Class 102.)
- 867 Harold Bartram, "Scarab." (See also Class 96.)
- 868 Miss Fay Peddie, "Bonnie." (See also Class 98.)
- 869 W. J. Patten, "Brownie." (See also Class 98.)
- 870 Harold Bartram, "Mary Kate." (See also Class 61.)
- 871 Harold Bartram, "Jill." (See also Class 100.)
- 872 K. H. Dunoon, "Nattie." (See also Class 98.)

---

# PERFECTION TOBACCO

FINE CUT  
FLAKE CUT  
AND PLUG

# PATENTS & TRADE MARKS

GEORGE A. U'REN, PATENT ATTORNEY,  
"Henty House," 499 Little Collins St. (near William St.), Melbourne.

## SADDLE HORSES AND PONIES.

93

- 873 G. L. Davis, "Jet." (See also Class 100.)
- 874 C. D. Taylor, "Barry." (See also Class 98.)
- 875 W. Jones, "Barney." (See also Class 76.)
- 876 Miss Gwen Stead, "Metal." (See also Class 98.)
- 877 Miss Lorna Embling, "Hughie," chestnut, aged.
- 878 E. Allan, "The Lady." (See also Class 61.)
- 879 Mr. and Mrs. Gordon Knott, "Chutney." (See also Class 96.)
- 880 Miss Lorna Embling, "Paddie," brown, aged.
- 881 A. G. Clarke, "White Nose." (See also Class 96.)
- 882 H. Hart, "Acrobat." (See also Class 98.)
- 883 Miss K. M. Sutherland, "Flame." (See also Class 61.)

### CLASS.

104. **SHETLAND PONY TURNOUT IN SADDLE** (stallions not eligible), Pony not to exceed 10 hands; to be shown in saddle and judged for style and neatness as a turnout—Prizes—£3; £1; Card. Entry fee 10/-, Members 7/-.
- 884 Master Geoffrey Stubbs, "Whitesox," brown, foaled 1930, bred by Mrs. Bayford, s Blackthorn, d Maxine.
- 885 E. J. Charasse, "Trixie," mousey, aged.
- 886 W. E. and G. A. Clinton, "Rob Roy Kenna Royal," black, foaled 25th October, 1934, bred by exhibitors, s Shetland Heights McKenna (3S., A.P.S.B.), d Shetland Heights Kit Cat (9S., A.P.S.B.).

### CLASS.

105. **\*MINIATURE TURNOUT IN SADDLE** (stallions not eligible), Pony not to exceed 12 hands. To be shown in saddle and judged for style and neatness as a turnout (Special)—Prizes—£4; £1; Card. Entry fee 14/-, Members 8/-.
- 887 Misses Celia and Pat Grassick, "Scotty," creamy fawn.
- 888 Norman Cakebread, "Mickey," black, foaled 1930.
- 889 F. W. McCraw, "Tedy." (See also Class 92.)
- 890 F. W. McCraw, "Little Dot." (See also Class 93.)
- 891 Neilson and Watkins, "Billy Boy," brown, foaled 1929, bred by R. Smethurst.
- 892 W. Jones, "Beauty." (See also Class 93.)
- 893 E. J. Charasse, "Trixie." (See also Class 104.)
- 894 Miss M. Patterson, "Jelly Beans." (See also Class 102.)

### CHAMPION PRIZES.

- CHAMPION MARE OR GELDING, 15 hands or over.**—Society's Sash.
- RESERVE CHAMPION MARE OR GELDING, 15 hands or over.**—Society's Sash.
- CHAMPION MARE OR GELDING, over 14 hands and under 15 hands.**—Society's Sash.
- RESERVE CHAMPION MARE OR GELDING, over 14 hands and under 15 hands.**—Society's Sash.
- CHAMPION MARE OR GELDING, 14 hands or under.**—Society's Sash.
- RESERVE CHAMPION MARE OR GELDING, 14 hands or under.**—Society's Sash.

## Section 10—Harness Horses & Ponies.

Judge: P. DUNBAR, Esq.

Stewards: W. E. MACLEOD, Esq.  
R. G. RITCHIE, Esq.

(Stallions are not eligible to compete in this Section.)

Where height is stipulated, horses must be measured, and an exhibit over or under the specified measurement may be transferred to its correct Class.

---

**PERFECTION TOBACCO** FINE CUT  
FLAKE CUT  
AND PLUG



# The Colonial Mutual Fire Insurance Coy. Ltd.

OFFICE AT  
SHOW GROUND

405-7 COLLINS STREET  
Fire, Live Stock, and Agricultural Risks

94

## HARNESS HORSES AND PONIES.

Please state on entry form name, colour and correct age of exhibit, also pedigree (if known).

### CLASS.

106. \*PAIR OF COBS, 15 hands or under, driven in a vehicle (Special)—Prizes—£5; £2; £1. Entry fee 14/-. Members 8/-. Cobs entered in this Class may also compete singly.

895 Mrs. H. Dwyer, "Mimi," brown, aged, bred by Miss B. Bruce Reid, s Hafron Sensation (imp.), d Tosca; and "Treacle" (see also Class 54).

### CLASS.

107. MARE OR GELDING, 15 hands and over, driven in a buggy—Prizes—£4; £2; £1. Entry fee 14/-. Members 8/-.

896 Macalister and Scott, "Cambus," brown, aged, s Cambuscan.

897 R. Cockerell, "Shy Voyage," brown, foaled 1927, s Grand Voyage, d by Amberite.

898 W. Jones, "Bonny," black, foaled 1929, bred by —. Minus, s First Voyage, d Sunday Gift.

### CLASS.

108. MARE OR GELDING, over 14 hands and under 15 hands (driven in a Buggy)—Prizes—£4; £2; £1. Entry fee 14/-. Members 8/-.

899 Mrs. P. H. Suter, "Yarrowonga," chestnut, bred by J. A. Nickle, s Dixie Cleve, d Tempest.

900 F. W. Biggs, "Major," brown, aged.

901 Albert Fox, "Lorraine," grey, foaled 1932, bred by exhibitor, s Rossendale, d Almost.

### CLASS.

109. \*MARE OR GELDING (driven in a Dog Cart or Gig), over 14 hands and under 15 hands—Prizes—£3; £2; Card. Entry fee 10/-. Members 7/-.

902 L. C. Stray, "Bronzino," bay.

903 Mrs. H. Dwyer, "Mimi." (See also Class 106.)

904 W. Cochrane and R. Scott, "With Pleasure," black, foaled 20th December, 1931, bred by exhibitors, s First Grattan, d Dora Wilkes.

### CLASS.

110. \*BEST LIGHT HORSE IN SINGLE HARNESS, 15 hands or over (driven in a vehicle)—Special Prize, £5. Entry fee 14/-. Members 8/-.

905 Macalister and Scott, "Cambus." (See also Class 107.)

906 R. Cockerell, "Shy Voyage." (See also Class 107.)

907 G. H. Smithson, "Lucky," black, bred by exhibitor, s Grand Voyage, d Zill.

908 John Barker, "Silver," grey, foaled 1931.

909 W. Jones, "Bonny." (See also Class 107.)

### CLASS.

111. \*BEST LIGHT MARE OR GELDING IN SINGLE HARNESS, over 14 hands and under 15 hands (driven in a vehicle)—Special Prize, £5. Entry fee 14/-. Members 8/-.

910 Mrs. P. H. Suter, "Yarrowonga." (See also Class 108.)

911 F. W. Biggs, "Major." (See also Class 108.)

912 L. C. Stray, "Bronzino." (See also Class 109.)

913 Harold Bartram, "The Monarch." (See also Class 84.)

914 Albert Fox, "Lorraine." (See also Class 108.)

915 R. Cockerell, "Laddie," brown, aged, bred by W. Robinson, s All Style.

916 John Barker, "Bonny," bay, foaled 1930.

917 Master J. S. Rowles, "Monty." (See also Class 89.)

918 Mrs. H. Dwyer, "Merri Boy." (See also Class 85.)

919 Harold Bartram "The Boy." (See also Class 85.)

---

DID "NUGGET" YOUR BOOTS ?  
YOU                      This Morning ?

# Agricultural Colleges



**DOOKIE** (Shepparton District). Area, 6014 Acres.

**LONGERENONG** (Horsham District). Area, 2386 Acres.

**TOTAL FEES, £50 per annum** (covering Instruction and Maintenance). Age of Admission, 15 years and upwards.

**PRACTICAL TRAINING** in Farm Management, Wheat Growing, Sheep Breeding, Fat Lamb Raising, Shearing, Woolclassing, Blacksmithing, etc.

**LECTURES** in Sciences relating to Agriculture, Book-keeping and Business Methods, Rural Economics.

Prospectus and Particulars from **H. McK. GILMOUR,**  
Secretary, Council of Agricultural Education,  
61 Spring Street, Melbourne.  
**OR THE PRINCIPALS OF THE COLLEGES.**

**TRAINED** young men, well recommended, available for positions of responsibility. Communicate with the Secretary, Agricultural Colleges Appointments Board, at above address.

DID "NUGGET" YOUR BOOTS ?  
YOU This Morning ?

96

HARNESSES HORSES AND PONIES.

CLASS.

112. \*BUGGY TURNOUT: MARE OR GELDING, BUGGY AND HARNESS (must all be the property of the exhibitor). Mare or Gelding, over 14 hands and not over 15 hands 3 inches (Special). To be judged by points on the following scale:—Horse, 50 points; Vehicle, 35; Harness, 15.—Prizes—£4; £2; Card. Entry fee 14/-, Members 8/-.

920 Mrs. P. H. Suter, "Yarrowonga." (See also Class 108.)

921 F. W. Biggs, "Major." (See also Class 108.)

922 Macalister and Scott, "Cambus." (See also Class 107.)

923 R. Cockerell, "Shy Voyage." (See also Class 107.)

924 Mrs. H. Dwyer, "Merri Boy." (See also Class 85.)

925 W. Jones, "Bonny." (See also Class 107.)

926 Harold Bartram, "The Boy." (See also Class 85.)

CLASS.

113. \*BUGGY TURNOUT: PONY, BUGGY AND HARNESS (must all be the property of the exhibitor). Pony, over 13 hands and not over 14 hands (Special). To be judged by points on the following scale:—Horse, 50 points; Vehicle, 35; Harness, 15.—Prizes—£4; £2; Card. Entry fee 14/-, Members 8/-.

927 R. Cockerell, "Highland Lassie." (See also Class 98.)

928 Harold Bartram, "Mary Kate." (See also Class 61.)

CLASS.

114. \*JINKER TURNOUT: MARE OR GELDING, JINKER AND HARNESS (must all be the property of the exhibitor). Mare or Gelding, over 14 hands and under 15 hands (Special).—To be judged by points on the following scale:—Horse, 50 points; Vehicle, 35; Harness, 15.—Prizes—£4; £2; Card. Entry fee 14/-, Members 8/-.

929 Mrs. P. H. Suter, "Yarrowonga." (See also Class 108.)

930 F. W. Biggs, "Major." (See also Class 108.)

931 L. C. Stray, "Bronzino." (See also Class 109.)

932 Harold Bartram, "The Monarch." (See also Class 84.)

933 R. Cockerell, "Laddie." (See also Class 111.)

934 Mrs. H. Dwyer, "Merri Boy." (See also Class 85.)

935 Harold Bartram, "The Boy." (See also Class 85.)

CLASS.

115. \*JINKER TURNOUT: PONY, JINKER AND HARNESS (must all be the property of the exhibitor). Pony, 14 hands or under (Special). To be judged by points on the following scale:—Horse, 50 points; Vehicle, 35; Harness, 15.—Prizes—£4; £2; Card. Entry fee 14/-, Members 8/-.

936 R. Cockerell, "Highland Lassie." (See also Class 98.)

937 Mrs. H. Dwyer, "Bundoora Pixie" (A.P.S.B.), bay, aged, bred by Miss B. Bruce Reid, s Hafron Sensation (imp.), d Bundoora Buttercup.

938 Harold Bartram, "Mary Kate." (See also Class 61.)

939 Harold Bartram, "Jill." (See also Class 100.)

CLASS.

116. \*JINKER TURNOUT: MARE OR GELDING, JINKER AND HARNESS (must all be the property of the exhibitor). Mare or Gelding, under 15 hands (Special). For Mares or Geldings that have never won a first prize in harness at a Melbourne Royal Show at time of judging. To be judged by points on the following scale:—Horse, 50 points; Vehicle, 35; Harness, 15.—Prizes—£4; £2; Card. Entry fee 14/-, Members 8/-.

940 Mrs. H. Dwyer and Miss Joan Pearson, "Coquette." (See also Class 55.)

941 Mrs. P. H. Suter, "Yarrowonga." (See also Class 108.)

942 Harold Bartram, "The Monarch." (See also Class 84.)

PERFECTION TOBACCO FINE CUT  
FLAKE CUT  
AND PLUG

# DID "NUGGET" YOUR BOOTS ? YOU This Morning ?

## HARNESS HORSES AND PONIES.

97

- 943 R. Cockerell, "Highland Lassie." (See also Class 98.)  
944 R. Cockerell, "Laddie." (See also Class 111.)  
945 W. Cochrane and R. Scott, "Golconda," brown, foaled 20th October, 1929, bred by exhibitors, s Timely Direct, d Lady Conda.

Note.—Horses which in the opinion of the Judge are wrongly classified in Classes 117 to 126 shall be moved to the correct Class and then judged accordingly.

### CLASS.

117. HEAVY DELIVERY CART HORSE, 15 hands or over (driven in vehicle)—Prizes—£4; £1; Card. Entry fee 14/-. Members 8/-.

- 946 Carlton and United Breweries, "Carlton," bay, foaled 1932.  
947 D. C. Oowler, "Belle," chestnut, foaled 1932.  
948 H. Strong, "Nelson," brown, foaled 1930, bred by —. Smith, s True Blue, d Mavis

### CLASS.

118. MEDIUM DELIVERY CART HORSE, 15 hands or over (driven in vehicle)—Prizes—£4; £1; Card. Entry fee 14/-. Members 8/-.

- 949 Sawyer Bros., "Tom," bay, aged.  
950 John Barker, "Silver." (See also Class 110.)  
951 Cahill and Quin, "Rahja," bay, foaled 1930.

# BRYAN BROS.

## COLAC, VICTORIA



Manufacturers of the most durable and up-to-date Wind-mill on the market.

Our open type Mills have been pumping water continuously for 37 years, and are still giving satisfaction.

The latest Oil-enclosed Mill is made of very heavy castings. All working parts are automatically oiled — which means easy running. They are neat and strong—Satisfaction guaranteed.

Descriptive Catalogue and any information required Post Free on application.

# PATENTS & TRADE MARKS

GEORGE A. U'REN, PATENT ATTORNEY,

"Henty House," 499 Little Collins St. (near William St.), Melbourne.

---

98

HARNESS HORSES AND PONIES.

CLASS.

119. PAIR OF MEDIUM DELIVERY CART HORSES, 15 hands or over (driven in vehicle)—Prizes—£4; £1; Card. Entry fee 14/-. Members 8/-.

No Entry.

CLASS.

120. MARE OR GELDING FOR LIGHT DELIVERY, 14 hands 2 inches or over (driven in vehicle)—Prizes—£4; £1; Card. Entry 14/-. Members 8/-.

- 952 F. Watkins Pty. Ltd., "George," skewbald, foaled August, 1922, bred by exhibitor.  
953 J. McAlpin and Son, "Scotty," bay.  
954 G. L. Hamilton, "Black Bess," black, foaled 1931.  
955 G. H. Smithson, "Lucky." (See also Class 110.)  
956 John Barker, "Bonny." (See also Class 111.)  
957 Cahill and Quin, "Tommy," bay, aged.  
958 Cahill and Quin, "Bluey," grey, foaled 1929.

Exhibits entered in Classes 121 to 127 will be judged at 10 a.m. on Friday, and will only be required in the yards from 1 p.m. to 2 p.m. daily during the remaining days of the Show.

CLASS.

121. \*BUSINESS TURNOUT: MARE OR GELDING (LIGHT), HARNESS AND TWO-WHEELED VEHICLE (as used by a Commercial Traveller in the course of his business). Mare or Gelding, 14 hands 2 inches or over (Special)—Prizes—£4; £1; Card. Entry fee 14/-. Members 8/-.

- 959 Mrs. P. H. Suter, "Yarrowonga." (See also Class 108.)  
960 F. W. Biggs, "Major." (See also Class 108.)  
961 L. C. Stray, "Bronzino." (See also Class 109.)  
962 Harold Bartram, "The Monarch." (See also Class 84.)  
963 R. Cockerell, "Shy Voyage." (See also Class 107.)  
964 Harold Bartram, "The Boy." (See also Class 85.)

CLASS.

122. \*BUSINESS TURNOUT: MARE OR GELDING (LIGHT), HARNESS AND TWO-WHEELED VEHICLE (as used for the delivery of goods). Mare or Gelding, 14 hands 2 inches or over (Special)—Prizes—£4; £1; Card. Entry fee 14/-. Members 8/-.

- 965 Harold Bartram and H. Scott, "The Boy." (See also Class 85.)

CLASS.

123. \*BUSINESS TURNOUT: HEAVY HORSE, HARNESS AND FOUR-WHEELED VEHICLE. Horse, 15 hands or over (Special)—Prizes—£4; £1; Card. Entry fee 14/-. Members 8/-.

- 966 Carlton and United Breweries, "Carlton." (See also Class 117.)  
967 H. Strong, "Nelson." (See also Class 117.)  
968 W. Huggins, "Major." (See also Class 27.)  
969 William Pizer, "Scotty." (See also Class 27.)  
970 H. H. Harding, "Jock." (See also Class 25.)  
971 H. H. Harding, "Jacob." (See also Class 25.)

---

**MATTHEW LANG & CO.** WHOLESALE & FAMILY  
Wine & Spirit Merchants.

W. W. Senior, F. W. Stacey.  
57 MARKET STREET.

Telephone 367 Central.

# PATENTS & TRADE MARKS

GEORGE A. U'REN, PATENT ATTORNEY,

"Henty House," 499 Little Collins St. (near William St.), Melbourne.

## HARNESS HORSES AND PONIES.

99

### CLASS.

124. \*BUSINESS TURNOUT: MEDIUM HORSE, HARNESS AND FOUR-WHEELED VEHICLE (as used for the delivery of goods). Horse, 15 hands or over (Special)—Prizes—£4; £1; Card. Entry fee 14/, Members 8/-.

- 972 H. S. Thomson, "Tarzan," bay, foaled 1929.
- 973 F. Watkins Pty. Ltd., "George." (See also Class 120.)
- 974 D. C. Owler, "Belle." (See also Class 117.)
- 975 Sawyer Bros., "Tom." (See also Class 118.)
- 976 John Barker, "Silver." (See also Class 110.)
- 977 H. H. Harding, "Jock." (See also Class 25.)
- 978 H. H. Harding, "Jacob." (See also Class 25.)
- 979 Cahill and Quin, "Tommy." (See also Class 120.)
- 980 Cahill and Quin, "Bluey." (See also Class 120.)
- 981 Cahill and Quin, "Rahja." (See also Class 118.)

### CLASS.

125. \*BUSINESS TURNOUT: MARE OR GELDING (LIGHT), HARNESS AND FOUR-WHEELED VEHICLE (as used by a Commercial Traveller in the course of his business). Mare or Gelding, 14 hands 2 inches or over (Special)—Prizes—£4; £1; Card. Entry fee 14/-, Members 8/-.

- 982 Mrs. P. H. Suter, "Yarrowonga." (See also Class 108.)
- 983 F. W. Biggs, "Major." (See also Class 108.)
- 984 Albert Fox, "Lorraine." (See also Class 108.)
- 985 Macalister and Scott, "Cambus." (See also Class 107.)
- 986 R. Cockerell, "Shy Voyage." (See also Class 107.)
- 987 W. Jones, "Bonny." (See also Class 107.)
- 988 Harold Bartram, "The Boy." (See also Class 85.)

### CLASS.

126. \*BUSINESS TURNOUT: MARE OR GELDING (LIGHT), HARNESS AND FOUR-WHEELED VEHICLE (as used for the delivery of goods). Mare or Gelding, 14 hands 2 inches or over (Special)—Prizes—£4; £1; Card. Entry fee 14/-, Members 8/-.

- 989 F. Watkins Pty. Ltd., "George." (See also Class 120.)
- 990 J. McAlpin and Sons, "Scotty." (See also Class 120.)
- 991 G. L. Hamilton, "Black Bess." (See also Class 120.)
- 992 G. H. Smithson, "Lucky." (See also Class 110.)
- 993 John Barker, "Bonny." (See also Class 111.)
- 994 Cahill and Quin, "Tommy." (See also Class 120.)
- 995 Cahill and Quin, "Bluey." (See also Class 120.)
- 996 Cahill and Quin, "Rahja." (See also Class 118.)

### CLASS.

127. \*BUSINESS TURNOUT: PAIR OF HORSES, HARNESS AND FOUR-WHEELED VEHICLE. Horses, 15 hands or over (Special)—Prizes—£4; £1; Card. Entry fee 14/-, Members 8/-.

- 997 J. McAlpin and Sons, "Robin" and "Sam," bays, aged.
- 998 William Pizer, "Duke" and "Dandy." (See also Class 30.)
- 999 William Pizer, "General" and "Bonnie." (See also Classes 30 and 31.)
- 1000 H. H. Harding, "Dick" and "Jock." (See also Class 25.)
- 1001 H. H. Harding, "Isaac" and "Jacob." (See also Class 25.)

**MATTHEW LANG & CO.** WHOLESALE & FAMILY

W. W. Senior. F. W. Stacey.  
57 MARKET STREET.

Wine & Spirit Merchants.

Telephone 207 Central.

If you are wise—protect your eyes. Have them examined regularly.

**ALFRED NOTT PTY. LTD.**

**T. and G. Building, Cr. Collins and Russell Streets.**

100

**HARNESS HORSES AND PONIES.**

**CLASS.**

**128. \*PAIR OF MARES OR GELDINGS, OR MARE AND GELDING, over 13 hands 2 inches and not over 14 hands 2 inches (driven in harness) (Special)—Prizes—£4; £1; Card. Entry fee 14/-, Members 8/-. Mares or Geldings entered in this Class may also compete singly.**

1001a Mrs. H. Dwyer, "Mimi" and "Treachle." (See also Classes 109 and 54.)

**CLASS.**

**129. \*PAIR OF PHAETON PONIES, 12 hands 2 inches and not over 13 hands 2 inches (driven in harness) (Special)—Prizes—£4; £1; Card. Entry fee 14/-, Members 8/-. Ponies entered in this Class may also compete singly.**

1002 Peter Anderson and Sons, "Lance," bay, and "Rex" (see also Class 101).

1003 G. L. Davis, "Jet" (see also Class 100), and Ivor McIlwain, "Marlene," black, bred by exhibitor, s Starlight.

**CLASS.**

**130. \*BUGGY PONY MARE OR GELDING, over 13 hands 2 inches and not over 14 hands (driven in a buggy) (Special)—Prizes—£3; £1; Card. Entry fee 10/-, Members 7/-.**

1004 R. Cockerell, "Highland Lassie." (See also Class 98.)

1005 Miss Joan Pearson, "Coquette." (See also Class 55.)

1006 Harold Bartram, "Mary Kate." (See also Class 61.)

**CLASS.**

**131. \*BUGGY MARE OR GELDING, over 14 hands and under 15 hands (driven in a buggy) (Special)—Prizes—£3; £1; Card. Entry fee 10/-, Members 7/-.**

1007 Carlton and United Breweries, "Lottie," brown, aged, s Admiral Wood, d Little Wonder

1008 F. W. Biggs, "Major." (See also Class 108.)

1009 Albert Fox, "Lorraine." (See also Class 108.)

1010 R. Cockerell, "Laddie." (See also Class 111.)

1011 Mrs. H. Dwyer, "Merri Boy." (See also Class 85.)

1012 Harold Bartram, "The Boy." (See also Class 85.)

**CLASS.**

**132. \*JINKER MARE OR GELDING, over 14 hands and under 15 hands (driven in jinker) (Special)—Prizes—£3; £1; Card. Entry fee 10/-, Members 7/-.**

1013 F. W. Biggs, "Major." (See also Class 108.)

1014 R. Cockerell, "Laddie." (See also Class 111.)

1015 Mrs. H. Dwyer, "Merri Boy." (See also Class 85.)

1016 W. Cochrane and R. Scott, "Grand Girl," brown, foaled 1930, bred by exhibitors, s Grand Voyage, d Lady Grand.

1017 Harold Bartram, "The Boy." (See also Class 85.)

**CLASS.**

**133. JINKER PONY MARE OR GELDING, over 13 hands 2 inches and not over 14 hands (driven in jinker)—Prizes—£3, £1; Card. Entry fee 10/-, Members 7/-.**

1018 D. R. Cameron, "Queen Offa," bay, foaled 1930, bred by L. King, s Golden Offa, d Trixie.

**CLASS.**

**134. PONY MARE OR GELDING, over 13 hands and not over 13 hands 2 inches (driven in harness)—Prizes—£3; £1; Card. Entry fee 10/-, Members, 7/-.**

1019 R. Clulow, "Pat," brown, foaled 1932, bred by Mrs. Bartram, s Rosendale, d Patsy.

1020 Norman Cakebread, "Herby," grey, aged.

1021 R. Cockerell, "Highland Lassie." (See also Class 98.)

1022 Edwin Rash, "Bonnie," chestnut, aged, bred by exhibitor, s Edwin Wilkes, d Black Bess.

1023 Mrs. H. Dwyer, "Bundoora Pixie." (See also Class 115.)

1024 G. L. Davis, "Jet." (See also Class 100.)

1025 G. Hobson, "Jack," bay, foaled October, 1928, bred by exhibitor, s Athlete, d Norfolk Rose.

Your eyes your most valuable asset—Have them examined regularly.

ALFRED NOTT PTY. LTD.

T. and G. Building, Cr. Collins and Russell Streets.

HARNESS HORSES AND PONIES.

101

CLASS.

135. PONY MARE OR GELDING, over 12 hands 2 inches and not over 13 hands (driven in harness)—Prizes—£3; £1; Card. Entry fee 10/-, Members 7/-.

1026 R. Clulow, "Tom." (See also Class 98.)

1027 Peter Anderson and Sons, "Lance." (See also Class 129.)

1028 Mrs. H. Dwyer, "Lady Trilby," grey, aged, bred by —. Mann, s Berkley Bantam, d Trilby.

1029 Edwin Rash, "Little Willie," chestnut, aged, bred by exhibitor, s Edwin Wilkes, d Black Bess.

CLASS.

136. PONY MARE OR GELDING, not exceeding 12 hands 2 inches (driven in harness)—Prizes—£3; £1; Card. Entry fee 10/-, Members 7/-.

1030 Billie Oakford, "Billyo," black, aged, bred by S. Greaves.

1031 Peter Anderson and Sons, "Lady Royal," roan.

CLASS.

137. BEST PONY IN SINGLE HARNESS (driven in a vehicle). Pony, 14 hands or under (Special)—Prize—£5. Entry fee 14/-, Members 8/-.

1032 Miss Joan Pearson, "Coquette." (See also Class 55.)

1033 Mrs. H. Dwyer, "Bundoora Pixie." (See also Class 115.)

1034 R. Cockerell, "Highland Lassie." (See also Class 98.)

1035 Harold Bartram, "Mary Kate." (See also Class 61.)

1036 Harold Bartram, "Jill." (See also Class 100.)

1037 Robert Young, "Bluey." (See also Class 100.)

1038 Robert Young, "Tony." (See also Class 98.)

CLASS.

138. MINIATURE TURNOUT IN HARNESS (stallions not eligible). Pony not to exceed 12 hands. To be shown in a miniature vehicle of any kind and judged for style and neatness as a turnout.—Prizes—£4; £1; Card. Entry fee 14/-, Members 8/-.

1039 Mrs. A. D. D. Maclean, "Silver Star" (imp.) [4582 S.P.S.B.], grey, foaled 2nd June, 1929, bred by Mrs. F. M. Fielden, s Bellarmine of Earlshall [1039 S.P.S.B.], d Silver Sand [4329 S.P.S.B.].

1040 Master Geoffrey Stubbs, "Beauty," black, foaled 1930, bred by Miss Small.

1041 Neilson and Watkins, "Billy Boy." (See also Class 105.)

1042 W. Jones, "Major," black, foaled 1932, bred by Miss Robinson, s Soldier Boy of Fenwick, d Merl of Shetland.

1043 Mrs. F. R. Renwick, "Dolly," black, foaled 1933.

CLASS.

139. NOVELTY MINIATURE TURNOUT IN HARNESS (stallions not eligible). Ponies not to exceed 10 hands (to be judged as a novelty)—Prizes—£4; £1; Card. Entry fee 14/-, Members 8/-.

1044 Norman Cakebread, "Mickey." (See also Class 105.)

1045 John Barker, "Selwyn," black, foaled 1934.

1046 W. E. and G. A. Clinton, "Rob Roy Black Kit" (3 S., A.P.S.B.), black, foaled October, 1929, bred by exhibitors, s Blackthorn of Penniwells (imp.) [1142 S.P.S.B.], d Shetland Heights Kit Cat (9 S., A.P.S.B.).

All Exhibits in this Section will be required to go through their paces each day of the Show, as directed by the Stewards. Horses and Ponies to be measured before going into ring. (See Note at head of Section 1.)

CHAMPION PRIZES.

CHAMPION MARE OR GELDING, 15 hands or over—Society's Sash.

RESERVE CHAMPION MARE OR GELDING, 15 hands or over.—Society's Sash.

CHAMPION MARE OR GELDING, over 14 hands and under 15 hands.—Society's Sash.

RESERVE CHAMPION MARE OR GELDING, over 14 hands and under 15 hands.—Society's Sash.

CHAMPION MARE OR GELDING, 14 hands or under.—Society's Sash.

RESERVE CHAMPION MARE OR GELDING, 14 hands or under.—Society's Sash.



# A PROVED REMEDY FOR ITCH ON HORSES— COOPER'S MILK OIL FLUID.

Obtainable from Cooper Agents or  
New Zealand Loan & Mercantile Agency Co. Ltd., Melbourne.

102

INDEX TO HORSE EXHIBITORS.

## INDEX TO HORSE EXHIBITORS

- Aberdeen, John, Orbost, 544, 569, 602, 638, 647, 751.  
Aberdeen, John, and Mathieson, S., Orbost, 662.  
Adams, David, c/o Campbell and Sons, Chancery House, 485 Bourke-street,  
Melbourne, 14, 43, 62, 63, 145, 146, 147, 167, 168, 169, 170.  
Allan, E., Ondit, 356, 361, 366, 374, 385, 653, 766, 811, 812, 878.  
Allen, O. W., 40 Hampden-road, Armadale, 494, 515, 528, 562, 580, 621, 692.  
Allen, O. W., and Luxton, Lady, 40 Hampden-road, Armadale, 655.  
Anderson, Peter, and Sons, St. Albans, 730, 850, 1002, 1027, 1031.  
Angliss, Miss Eirene Rose, "Benbow," Harcourt-street, Auburn, 258, 259.  
Arnold, A., Warracknabeal, 96, 97, 98, 123, 124, 131, 158.  
Baillieu, Miss Mary, 45 St. George's-road, Toorak, 549, 607, 641, 682, 713, 754.  
Baker, F. H., "Valetta," Jung, 4, 22, 174, 175, 187, 188, 207, 227.  
Barker, John, 66 Warrigal-road, Oakleigh, 908, 916, 950, 956, 976, 993, 1045.  
Barrett, W. A., Crosbie-road, Murrumbeena, S.E.9, 465, 589, 675.  
Bartram, Harold, "Glenard," Lower-road, Heidelberg, N.22, 384, 428, 433,  
625, 652, 668, 696, 747, 757, 758, 773, 793, 802, 825, 839, 858, 866, 867, 870,  
871, 913, 919, 926, 928, 932, 935, 938, 939, 942, 962, 964, 988, 1006, 1012, 1017,  
1035, 1036.  
Bartram, Harold, and Scott, H., c/o H. Bartram, Lower-road, Heidelberg,  
N.22, 965.  
Baxter Bros., Woodhurst North, Mooroopna, 194, 219.  
Beard, W. A., Benalla, 358, 369, 370, 551.  
Biggs, F. W., 45 De Carle-street, Brunswick, N.10, 900, 911, 921, 930, 960,  
983, 1008, 1013.  
Bilson, L., Werneth, 855, 861.  
Black, E. J., Box 36, Casterton, 202, 222.  
Bond, A. L., "Glenavon," Sunshine, 195, 220.  
Bott, E., and Son, Bull Plain, via Corowa, N.S.W., 78, 110, 134.  
Bourke, H. and M., Monomeith Park, Monomeith, 503, 522, 603, 639, 648,  
780, 824.  
Bowden, F. W., Auburn Vale, Won Wron, 505, 523, 547, 571, 605, 606, 663, 712.  
Bray, Mrs. Adeline, "Ellara," Dorset-road, Croydon, 382, 390.  
Bray, Miss Phyllis, 10 Robert-street, Glenelg, South Australia, 529, 563, 581,  
622, 656, 657, 674, 693, 697, 759.  
Brough, George J., Bay-road, Cheltenham, 396, 403.  
Browne, G. S., 8 Fulham-avenue, South Yarra, 772.  
Burns, John, "Rosebank," Benalla, 20.  
Butcher, A. W., 72 Woolton-avenue, Croxton, N.17, 326.  
Cahill and Quin, 11 Eastment-street, Northcote, 951, 957, 958, 979, 980, 981,  
994, 995, 996.  
Cakebread, Norman, 392 Barkly-street, Footscray, 458, 740, 744, 888, 1020, 1044.  
Cameron, D. R., "Burn Brae," 51 Sydney-street, Sunshine, 48, 784, 1018.  
Campbell, R. Burns, 26 Howitt-road, Caulfield, S.E.7, 309.  
Carlton and United Breweries Ltd., 16 Bouverie-street, Carlton, 946, 966,  
1007.  
Charasse, E. J., Phillip-street, Bentleigh, 737, 810, 885, 893.  
Christie, Mrs. M. J., "Eastwood," Katunga, 52.  
Clarke, A. G., Box 76, Bairnsdale, 768, 786, 813, 831, 845, 881.  
Clarke, Mrs. L. S., 201 Bastings-street, Northcote, 761.  
Cleary, F., 127 Roseberry-street, Ascot Vale, 457.  
Clinton, W. E. and G. A., "Rob Roy," 140 Cape-street, Heidelberg, N.22,  
398, 399, 400, 405, 406, 410, 411, 415, 416, 420, 422, 425, 426, 886, 1046.  
Clulow, R., 3 Maghull-street, Brunswick, 792, 1019, 1026.  
Cochran, E. B., Doveton-street, Railway Siding, Ballarat, 324, 327.  
Cochrane, W., and Scott, R., Thomas-street, Dandenong, 339, 360, 373, 388,  
904, 945, 1016.  
Cockerell, R., Box 109, Swan Hill, 803, 897, 906, 915, 923, 927, 933, 936, 943,  
944, 963, 986, 1004, 1010, 1014, 1021, 1034.  
Cole, Percy, "Alandale," 58 Harding-street, Coburg, 456.  
Collis, A., 170 Victoria-street, North Richmond, E.1, 282, 283, 284, 285.

**MATTHEW LANG & CO.** WHOLESALE & FAMILY  
Wine & Spirit Merchants.

W. W. Senior, F. W. Stacey.  
57 MARKET STREET.

Telephone 267 Central.

# "ELMSHURST" TEA is Imported Direct from the Ceylon Tea Gardens.

Sole Agents:  
New Zealand Loan & Mercantile Agency Co. Ltd., Melbourne.

## INDEX TO HORSE EXHIBITORS.

103

- Coombs, Miss Hilda L., 21 Fenwick-street, Kew, 790, 856, 864.  
Cowan, David, St. Ninians, Waaiia, 61, 144, 271, 280, 281.  
Crinnion, Miss Sylvia, 48 Rose-street, West Coburg, N.13, 489, 577, 689.  
Crinnion, Miss Sylvia, and Heaney, Dickson W., c/o Miss Crinnion, 48  
Rose-street, Coburg, 670.  
Crozier, H., South Morang, 480, 497.  
Dahlenburg, Arthur, Winiam East, via Nhill, 150, 171.  
Davies, C. N., and Son, "Tremenheere," Rochester West, 85, 116.  
Davis, G. L., Cunningham-street, Sale, 502, 609, 683, 841, 853, 873, 1024.  
Davis, G. L., and Mellwain, Ivor, Nambrok, 1003.  
Desailly, Misses Linda and Ruby, Chadstone-road, East Malvern, S.E.10,  
432, 537, 591, 628, 647a, 669, 677, 700, 749.  
Dexter, Mrs. Frank, 55 Collins-street, Mentone, S.11, 536, 566, 590, 627.  
Dexter, Mrs. Frank, and Bourke, H. and M., Monomeith Park, Monomeith,  
664.  
Dickins, Amos, Farleton, Corowa, N.S.W., 21, 65, 90, 120.  
Diskin, T., Beeac, 335.  
Doman, Miss Margaret, 3 Wilsden-street, North Walkerville, South Australia,  
498, 518, 592, 629, 701.  
Doran, F. G., 49 Ulupna-road, Ormond, S.E.9, 706, 776, 840.  
Dowden, T., Norfolk Park, Dandenong, 862.  
Duncan, K. A., Gum Creek South, Farrell's Flat, South Australia, 392.  
Dunn, F. H., and Son, "Grandview," Berrigan, N.S.W., 49.  
Dunoon, K. H., 139 Campbell-street, Swan Hill, 651, 764, 783, 807, 827, 872.  
Dwyer, Mrs. H., "Oaklands," Canterbury-road, Blackburn, 359, 365, 368, 380,  
381, 387, 391, 645, 895, 903, 918, 924, 934, 937, 1001a, 1011, 1015, 1023, 1028,  
1033.  
Dwyer, Mrs. H., and Pearson, Miss Joan, Station-street, Berwick, 940.  
Dyke Bros., Gre Gre Village, 9, 26.  
Embling, Miss Lorna, The Riding School, Wellington-road, Clayton, 680,  
750, 877, 880.  
Ervin, R. G., Winiam, via Nhill, 181, 182.  
Ewing, J. W., Box 58, Penshurst, 355, 738.  
Field, S., Waverley-road, Mount Waverley, 332, 344.  
Fishwick, R., "Ruloak," Mornington, 836.  
Fitzgibbon, L., 54 Baker-street, Burwood, E.13, 363.  
Ford, Sydney E., Yiddah, Wyalong, N.S.W., 132.  
Fox, Albert, Mernda, 901, 914, 984, 1009.  
Gepp, Miss Mardi, 602 St. Kilda-road, Melbourne, 722.  
Gibson, Mrs. Malcolm F., Meadow Bank, Campbell Town, Tasmania, 637,  
681, 711, 762.  
Glenn Bros., Homebush, Tylden, 41, 129, 141, 142, 164, 199, 221.  
Graham, A., 120 Errol-street, North Melbourne, N.1, 799, 844.  
Grant, Mrs. Violet, 116 Palmerston-street, Carlton, 588.  
Grassick, Misses Celia and Pat., 8 Barry-street, Kew, 743, 887.  
Gray, J. S., "Netherwood," Warracknabeal, 17, 155.  
Hamilton, G. L., 26 Kendall-street, Elwood, 954, 991.  
Hancock, E. F., "Alverton," Warracknabeal, 88, 118.  
Hanson, J. O., Fern Hill, 38, 76, 109, 193, 218.  
Harding, H. H., Richmond Brewery, Church-street, Richmond, 261, 263, 264,  
267, 268, 273, 274, 289, 293, 297, 298, 299, 300, 970, 971, 977, 978, 1000, 1001.  
Hart, H., 61 Hillside-road, Rosanna, 473, 509, 526, 556, 575, 615, 630, 720, 727,  
739, 814, 846, 882.  
Heaney, Dickson W., "Rupertsvale," Benalla, 472, 486, 612, 716.  
Hehr Bros., "Pine Park," Wollert, 24, 101, 180, 184.  
Hehr, Henry, "Wood Park," Epping, 179.  
Hehr, J. A., Wollert, 58.  
Henderson, John, Baukamaugh North, 23, 34, 66, 67, 70, 159, 160, 177, 189,  
208, 228.  
Hewitt, C., and Sons, Werrigar East, via Warracknabeal, 42, 59, 86, 117,  
165, 185, 203, 223, 237.  
Heywood, W., Berwick-road, Dandenong, 342, 348.  
Hickey, Mrs. Irene, 15 Flemington-street, Flemington, W.1, 834, 865.  
Hicks, W. G., 65 Palmerston-crescent, South Melbourne, 431, 478, 672, 691,  
857.

---

**MATTHEW LANG & CO.** WHOLESALE & FAMILY  
Wine & Spirit Merchants.

W. W. Senior, F. W. Stacey.  
57 MARKET STREET.

Telephone 267 Central.

You Can't Spot  
**IMPORTANT  
DIFFERENCES**  
Looking over Cars on  
a Show Stand

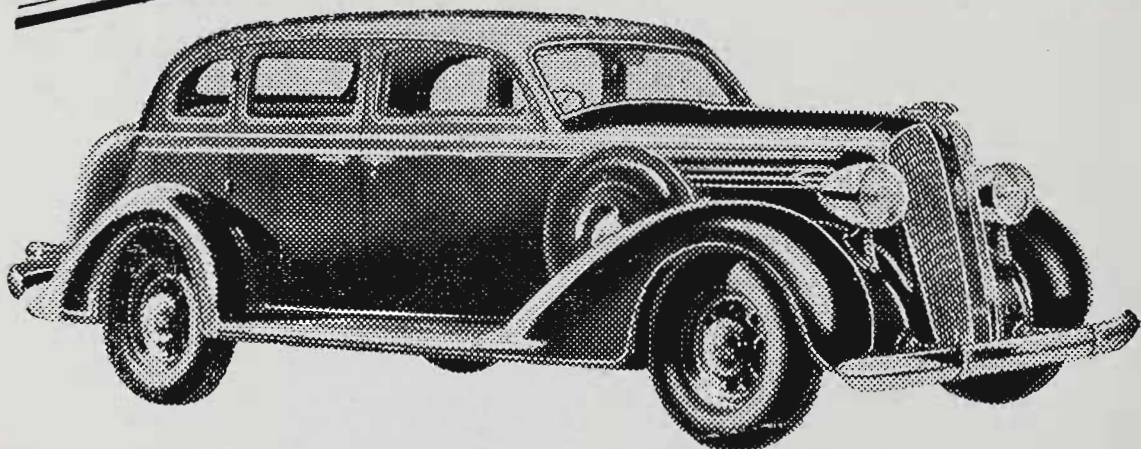

But one ride on any road will  
convince you of the superiority of

**CHRYSLER and  
CHRYSLER PLYMOUTH**

*See these Cars on Stand No.*

*Royal*

**123**

Cr. LOTT ST. and  
McCRACKEN AV.

*Show*

**LANE'S MOTORS PTY. LTD.**  
89 EXHIBITION ST., MELBOURNE, C.I. - - - - - C. 10490

---

---

**.. MORRIS ..**  
the English car with  
**“ TONS OF GET-AWAY ”**

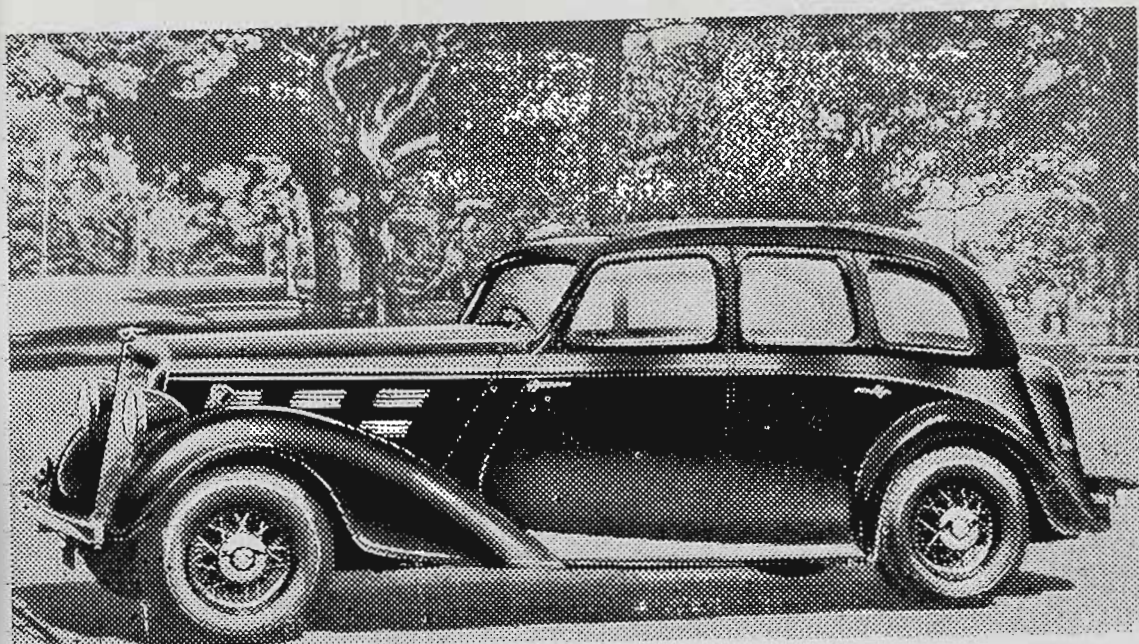

THE MOST BEAUTIFUL OF ENGLISH CARS WITH  
A VIGOROUS TOP GEAR PERFORMANCE AND  
ENORMOUS RESERVE POWER . . . . .

When you “step on” the accelerator of one  
of these MORRIS “BIG SIXES” the “get-  
away” is phenomenal—even in top gear the  
Engine develops 80 B.H.P., which provides  
ample reserve power for acceleration, high-  
speed cruising and emergencies. . . . .

**ROYAL SHOW  
EXHIBIT**

**STAND No.**

**123**

**Cr. LOTT ST. and  
McCRACKEN AV.**

**MORRIS PRICES**  
range from

**£232**

**LANE'S MOTORS PTY. LTD.**

89 EXHIBITION ST., MELBOURNE, C. 1 - - - - C. 10490

---

---

**PATENTS & TRADE MARKS**  
**GEORGE A. U'REN, PATENT ATTORNEY,**  
**"Henty House," 499 Little Collins St. (near William St.), Melbourne.**

106

INDEX TO HORSE EXHIBITORS.

- Hobson, G., Yarram-road, via Sale, 378, 1025.  
 Hooper, Thomas J., Devenish, 57.  
 Huf, P. A., Jung, 206, 226.  
 Huggins, W., 202 Batman-street, West Melbourne, 270, 968.  
 Hunter, A. G., "Northwood Park," Seymour, 312, 313, 317, 318, 319, 320, 322.  
 Hunter, Miss M. J., "Sunnyside," Toorak-road, Toorak, 468, 484.  
 Hunter, Robert A., "Northwood Park," Seymour, 377.  
 Jackson Bros. and McCluskey, Yalca and Strathmerton, 6, 71, 72, 104, 105, 190, 191, 215, 216, 235, 239.  
 Jackson, Mr. and Mrs. Herbert A., "Marana," Beach-road, Beaumaris, S.10, 467, 483, 521, 540, 568, 598, 635, 636, 661, 707, 708, 777, 800.  
 Jackson, Keith, Main-road, St. Albans, 338, 534, 586.  
 James, B., c/o A. A. Stokes, 3 Bloomberg-street, Abbotsford, N.9, 128, 140.  
 Johnson, P., 1 Normanby-avenue, Thornbury, 372.  
 Jones, W., 36 Mangalore-street, Ascot Vale, W.2, 459, 507, 572, 714, 742, 875, 892, 898, 909, 925, 987, 1042.  
 Jones, William A., Pty. Ltd., 340 Little Collins-street, Melbourne, 430, 493, 514, 579, 620, 690.  
 Jorgensen, A. C., Box Vale, Katyil, via Dimboola, 99, 125, 161, 162, 178, 186, 209, 210, 211, 229, 230, 231, 238, 246.  
 Kellett, A., 365 Flinders-street, Melbourne, 68.  
 Kemp, Miss H., 123 High-street, St. Kilda, 464, 499, 539, 567, 594, 595, 703.  
 Kendall, H., 36 Brunswick-street, Fitzroy, 461, 476.  
 Kilpatrick, Mrs. K. M., Morocco West, Deniliquin, N.S.W., 543, 600, 710.  
 King, L., St. Albans, 724.  
 King, L. J., c/o C. Robertson, Barraport, 330.  
 Knee, V. E., "Noondah," 31 Ashted-road, Box Hill, E.11, 367, 463, 479, 495, 496, 532, 533, 564, 583, 584, 667, 694.  
 Knott, Mr. and Mrs. Gordon, "Eastwood," Seymour, 525, 554, 555, 574, 613, 614, 642, 643, 685, 717, 718, 756, 767, 785, 829, 879.  
 Knott, Mr. and Mrs. Gordon, and Hicks, W. G., "Eastwood," Seymour, 666.  
 Knox, W. A., Coonara, Digger's Rest, 139.  
 Laidlaw, Mrs. A. A., P.O. Box 26, Ararat, 315, 323, 346, 350, 352, 435, 487, 644, 654, 719, 830.  
 Lehmann, F. A., Box 13, Lismore, 10, 28.  
 Leishman, A. T., and Sons, Kingston, 19, 31, 256.  
 Lewis and Medlow, c/o Campbell and Sons, Chancery House, Bourke-street, Melbourne, 286, 287.  
 Luxton, Lady, 119 Elizabeth-street, Melbourne, 560, 618, 686.  
 Lyon, John G., "Banyule," Heidelberg, N.22, 723.  
 Macalister and Scott, Mulgrave, 896, 905, 922, 985.  
 McAlpin, J., and Sons, 43 Charles-street, Abbotsford, 953, 990, 997.  
 McAuley, Miss Anne, "Mia Mia," Union-street, Brunswick, 460, 475, 490, 491, 492, 511, 512, 513, 527, 561, 578, 619.  
 McAuley, Miss Mollie, "Mia Mia," Union-street, West Brunswick, 545, 546, 570, 604, 640.  
 McAuley, Miss Mollie, and Sutherland, Miss K., c/o Miss McAuley, "Mia, Mia," Union-street, West Brunswick, 665.  
 McCraw, F. W., Glen Avis, Catani, 732, 741, 889, 890.  
 McDonald, A. J., Whittlesea, 731.  
 McDonald, C. A. N., and Sons Pty. Ltd., Tarrawarra Estate, Tarrawarra, 471, 508, 524, 552, 610, 684, 734, 735, 736, 765, 808, 838.  
 McDonald, C. H., and Sons, "Riversdale," Kerang, 12, 13, 87, 148, 149, 166.  
 McDonald, J. R., "Killymard," Mortlake, 837.  
 Macdougall, K., 1 Hopetoun-road, Toorak, S.E.2, 795, 843.  
 McKay, W. J., 98 Allison-road, Elsternwick, 328, 329, 345, 347, 553, 573, 715.  
 Maclean, Mrs. A. D. D., Fenwick Stud Farm, Yan Yean, 304, 306, 307, 393, 394, 395, 401, 402, 408, 409, 412, 413, 414, 417, 418, 421, 423, 424, 1039.  
 McPherson, E. D. Wunghnu P.O., 27.  
 McWhinney, J., Carlsruhe R.S., 314.  
 Mainard, Miss M. E., c/o B. Whyte, 5 Barrow-street, Brunswick, N.10, 817.  
 Mann, W. D., Barfold, 354.  
 Masterton, J., and Smith, Miss D., "Hendra," Mount Eliza, 687.  
 Mathieson, S., 20 Victoria-street, Bairnsdale, 469, 485, 601.  
 Mehegan, Master D., 145 Moreland-road, Coburg, N.13, 407.  
 Meyer, J. H., and Sons, Box 20, Kaniva, 18, 64.

**DID "NUGGET" YOUR BOOTS ?**  
**YOU This Morning ?**

# PATENTS & TRADE MARKS

GEORGE A. U'REN, PATENT ATTORNEY,

"Henty House," 499 Little Collins St. (near William St.), Melbourne.

## INDEX TO HORSE EXHIBITORS.

107

- Mitchell, A. S., Young-street, Albury, N.S.W., 500, 520, 597, 634, 705.  
Moore, T., Harwood-road, Dandenong, 349.  
Morgan, J. W., Clayton-road, Clayton, 257.  
Murphy, E., and Sons, Whitehall-street, Yarraville, 16, 36, 44, 130, 151.  
Murray, Alex., Coldstream, 5, 35.  
Neilson and Watkins, "Ferndale," Catani, 434, 650, 725, 726, 733, 854, 859, 891, 1041.  
Nesbitt, R., Windsor Hotel, Melbourne, 462, 477.  
Newmann, Robert A., c/o Campbell and Sons, Melbourne, 15.  
Neylon, Miss Catherine, 11 Maple-grove, Toorak, S.E.2, 351, 538, 593.  
Nicol, James J., Private Mail Bag, Koroit, 809, 828.  
Oakford, Master Billie, 93 Pender-street, Thornbury, 1030.  
Occolowitz, F., Elizabeth House, Elizabeth-street, Melbourne, 341.  
O'Keefe, Mrs. M. V., 97 Charles-street, Prahran, 343.  
Opie, Thomas J., Craighill, Kyneton, 137, 157.  
O'Sullivan, B., "Wattle Park," Seymour, 331.  
Owler, D. C., 136 Wattle-tree-road, Malvern, 947, 974.  
Oxley, G., Gre Gre North, via St. Arnaud, 1, 75, 108.  
Pape, J., 218 Whitehorse-road, Blackburn, 466, 481, 482, 535, 565, 587, 626, 660, 699, 775.  
Parker, Miss D., 15 Cecil-street, Kew, E.4, 364.  
Parker, Miss Shirley, 78 Strathalbyn-street, East Kew, 316, 531, 611.  
Parker, T., Pepper's Plains, via Warracknabeal, 205, 225.  
Paterson, K. W., "Woodlands," Emu Flat, via Tooborac, 474, 488, 688.  
Paterson, K. W., and Young, Mrs. L. F., c/o K. W. Paterson, "Woodlands," Emu Flat, via Tooborac, 658.  
Patten, W. J., Tunbridge-street, Flemington, 427, 794, 820, 869.  
Patterson, Miss M., "Brendon," Meanda-road, Kooyong, S.E.4, 860, 894.  
Pearson, Miss Joan, Station-street, Berwick, 362, 376, 383, 671, 729, 748, 788, 789, 818, 849, 863, 1005, 1032.  
Peddie, Miss Fay, 33 Rowe-street, North Fitzroy, N.7, 796, 821, 868.  
Peddie, Miss Joy A., 33 Rowe-street, North Fitzroy, N.7, 550, 608, 782, 804.  
Pennell, Mr. and Mrs. Noble, 322 St. Kilda-street, Brighton, S.5, 646, 698, 760, 774, 819, 852.  
Pharaoh, W., Albert-street, Warragul, 353, 379.  
Pizer, William, 26 Baxter-street, Coburg, 11, 29, 262, 265, 266, 269, 275, 276, 290, 291, 292, 294, 295, 301, 302, 303, 960, 998, 999.  
Pochon, A., Lilydale, 60.  
Pott, Lt.-Colonel E. Helme, Government House, Melbourne, 470, 506, 548, 752, 753, 763, 781.  
Pryor, C. F., Eltham, 337.  
Quick, R. V., Angip, via Warracknabeal, 53.  
Ramsay, F. J., 192 Bourke-road, East Malvern, 429, 559, 649, 755.  
Ramsay, N., Newbridge, 3.  
Ramsay, Urquhart, "Turkeith," Winchelsea, 371.  
Rash, Edwin, 2 Victoria-street, Ballarat, 851, 1022, 1029.  
Rendell, A. D., Waaia, 176.  
Rendell, D. F., Baulkamaugh North, 84, 115.  
Renwick, Mrs. F. R., Charman-road, Mentone, 389, 397, 404, 419, 728, 745, 848, 1043.  
Robertson, C., Baraport, 334.  
Robins, F. E., Maffra, 778, 801.  
Rodda, C. S., "Fairview," Warracknabeal, 2, 45, 54, 136, 152, 153, 154, 172, 173, 204, 224, 244, 255.  
Rodda, W. G., "Thurso," Warracknabeal, 79, 80, 111, 112.  
Rowles, Master J. S., 1 Fenwick-street, Kew, 676, 917.  
Saenger, Miss Mary, Linlithgow-road, Toorak, S.E.2, 541, 779.  
Sage, A., Somerville, 510, 769, 787.  
Sandford, Mrs. B. Folliott, Up Rossall Stud, Riddell, 305.  
Sawyer Bros., Box Hill Dairy, 369 Station-street, Box Hill, 949, 975.  
Scott, T., 337 Drummond-street, Carlton, 797, 822.  
Sewell, Dr. S. V., "Road's End," Berwick, 321, 530, 582, 673.  
Shillito, F. W., Yendon, 325, 336.  
Sinclair, Alan H., High School, Leongatha, 791, 835.  
Smith, J. M., c/o G.P.O., Melbourne, 32, 33, 50, 51, 92, 93, 94, 95, 121, 122, 245.

DID "NUGGET" YOUR BOOTS ?  
YOU This Morning ?

We test the sight accurately and supply up-to-date Eye-Wear.  
**ALFRED NOTT PTY. LTD.**  
T. and G. Building, Cr. Collins and Russell Streets.

---

108

INDEX TO HORSE EXHIBITORS.

- Smith, Miss Marjorie, 186 Lower Heidelberg-road, Ivanhoe, 798, 823.  
Smithson, G. H., 116 Whitehorse-road, Deepdene, 907, 955, 992.  
South, Norman, 114 Curzon-street, North Melbourne, 833.  
Stead, Miss Gwen, "Clover Cottage," Berwick, 805, 826, 876.  
Stokes, A. A., 3 Bloomberg-street, Abbotsford, 30, 39, 40, 55, 56, 77, 127, 133, 196, 197, 198, 272, 278, 279.  
Stokes, R., 30 Islington-street, Collingwood, N.5, 277, 288.  
Stray, L. C., Sydney-street, Kilmore, 902, 912, 931, 961.  
Strong, H., 19 Little Lothian-street, North Melbourne, 948, 967.  
Stubbs, Master Geoffrey, 408 Whitehorse-road, Surrey Hills, 884, 1040.  
Suter, Mrs. P. H., "Parvista," 42 Jervois-street, St. Leonards, South Australia, 504, 516, 517, 585, 623, 624, 659, 695, 899, 910, 920, 929, 941, 959, 982.  
Sutherland, Miss K. M., "Exford," Melton South, 386, 557, 558, 576, 616, 617, 631, 721, 816, 883.  
Tasker, Miss D., 6 Union-road, Surrey Hills, 679.  
Taylor, C. D., Bairnsdale, 806, 842, 874.  
Thompson, Miss Enid, "Yateley," Yar. Orrong-road, Toorak, 596, 633.  
Thomson, H. S., 213 Waverley-road, East Malvern, S.E.5, 972.  
Threlfall, J. J., Koroit, 746, 770.  
Trask, Albert R., Galaquil East, 91.  
Tucker, Walter, "Lone Park," Jung, 8.  
Turner, Alfred, Notting Hill P.O., 333, 340.  
Tweddle, George, Waaia, 81, 143.  
Tweddle, James, Noorilim, Murchison East, 100, 212, 232.  
Tweddle, J. Allan, "Helensvale," Waaia, 82, 83, 113, 114, 200, 201, 242, 243.  
Tweddle, J. T., "Pine Lodge," Harkaway, 260.  
Tweddle, P., Waaia, 47, 89, 119, 156.  
Victoria Police Department, Police Depot, St. Kilda-road, Melbourne, S.C.7, 310, 311, 436, 437, 438, 439, 440, 441, 442, 443, 444, 445, 446, 447, 448, 449, 450, 451, 452, 453, 454, 455, 704.  
Wallace, Miss Dorothy, Merricks, 501, 542, 599, 709.  
Walter, W., "Devonlea," Casey-street, Tatura, 69, 102, 103, 126, 213, 214, 233, 234, 247.  
Ward, H. E., Park-parade, Ballarat East, 46, 296.  
Warracknabeal Agricultural Society, Box 38, Warracknabeal, 249, 250, 252, 253.  
Watkins, F., Pty. Ltd., 184 Bourke-street, Melbourne, 952, 973, 989.  
Waverley Riding School, Bay View-road, Burwood, 771.  
Weigall, Mr. and Mrs. W. F. A'B., Couangalt, via Gisborne, 308, 357.  
Whinray, T. J., and Sons, Lake Rowan, 192, 217.  
Wilkinson, W. G., Box 32, Yarrawonga, 7, 25, 37, 73, 74, 106, 107, 138, 163, 183, 236, 240, 241, 254.  
Wilkinson, W. G., and Bott, E., Roseneath, Yarrawonga, 135.  
Yarrawonga and Border Agricultural and Pastoral Association, Yarrawonga, 248, 251.  
Young, L. F., "Eulong," Cavendish, 519, 632, 678, 702.  
Young, Robert, 108 Glenferrie-road, Malvern, S.E.4, 815, 832, 847, 1037, 1038.
- 

**MATTHEW LANG & CO.** WHOLESALE & FAMILY  
Wine & Spirit Merchants.  
W. W. Senior, F. W. Stacey.  
57 MARKET STREET. Telephone 267 Central.

# CATTLE

Stewards in Chief—Beef Cattle: J. E. ROBERSTON, Esq.  
Dairy Cattle: G. L. WILSON, Esq.

The breeding year for all Cattle (including Fats) dates from 1st July in each year.

Nurse Cows are not to be entered for competition, but pens will be provided, at 2/6 each, if application is made at time of entry.

Cow or Heifer entered as "in milk" can be transferred to the "in calf" class, if she has not calved prior to judging day, or vice versa.

Cows or Heifers entered in the "in calf" classes must be stripped out prior to entering the judging ring.

Judges have the right to order any cow competing for Championships to be milked dry before finally awarding the prizes.

In all sections feed sheds are available for exhibitors. Charge, 12/6 during the currency of the Show. Feed-mixing bins may be hired for 2/6 each. Exhibitors are not permitted to stack feed in the Cattle Pavilions.

Cows and Heifers in Milk must be in the yards on Wednesday, 16th September, and be fully milked out prior to 5 p.m., at which hour they will be stripped out in the presence of the Stewards, or whom they may appoint. They will be judged first on Thursday morning. The owner or his representative must be in attendance when females are being stripped out.

Entries of milking stock (Sections 16 to 24 inclusive) will only be accepted subject to the following regulations regarding the disposal of milk.

In order that the Society can comply with the provisions of the Dairy Supervision Act, exhibitors are not permitted to dispose of milk prior to and during the currency of the Show, either by sale or gift, other than to the Society's agent, who is situated at the Milk Room (beside the No. 1 Cattle Pavilion). All milk will be purchased according to butter fat value, based upon a complete test of the bulked milk, and returns forwarded to exhibitors after the Show. No milk will be paid for unless approved milk utensils are used and hygienic methods are adopted.

Entries limited to three in each class (except where otherwise specified) from any one exhibitor.

Only one exhibitor will be recognised as an owner from any one holding, and any exhibitor who enters, or permits the entry of any of his stock, in the name of any other exhibitor, shall be disqualified.



Any exhibitor who shall without due cause fail to parade any animal before the Judge, when required so to do by the Steward of the Section, shall be liable to a fine of £1.

If, in the opinion of the Secretary any exhibit or exhibits of stock be deemed to be dangerous, the owner of such exhibit or exhibits shall immediately, upon notice to that effect, remove such exhibit or exhibits from the Society's Grounds.

All male exhibits of cattle over the age of 12 months shall be rung through the nose, and when on parade or going to and from the parade shall be led by such ring. Exhibitors will be liable to a fine of £2 for every infringement of this regulation.

Exhibitors of cattle are not permitted to allow persons to ride on the backs of their exhibits. Exhibitors will be liable to a fine of £2 for any infringement of this regulation.

If, in the opinion of the Secretary, exhibits in this Section be deemed to be deformed, the owner or owners of such exhibit or exhibits shall, upon notice to that effect, remove such exhibit or exhibits from the Show Grounds.

All Cattle exhibits must be safely secured in the stalls allotted to them. Exhibitors will be held responsible for any damage caused through neglect of this regulation.

**Exhibits of Cattle which, in the opinion of the Society, ARE NOT IN REASONABLE SHOW CONDITION shall be removed from the grounds and shall not be eligible to be offered for sale on the Show Grounds.**

#### **OVERALLS FOR STOCK ATTENDANTS.**

Attendants leading stock, when being judged and on parade, must wear uniform coats, to be secured from the Society.

## **Section 11—Shorthorns.**

Judge: NORMAN J. HOLMES, Esq. Stewards: W. G. SHANKLAND, Esq.  
W. J. TREVOR CLARKE,  
Esq.

(Entries limited to three in each class from any one Exhibitor, except in Classes 142 to 145, inclusive, where six entries are allowed.)

Cattle entered in this Section must be registered in the Shorthorn Herd Book of Australia, Coates' Herd Book, or any other recognised Shorthorn Herd Book. Bulls under 2 years old will be eligible for exhibition if recorded as progeny in the Shorthorn Herd Book of Australia.

For particulars of registration in Shorthorn Herd Book of Australia apply to the Secretary, The Shorthorn Society of Australia, c/o The Royal Agricultural Society, Temple Court, 422 Collins-street, Melbourne.

# Rural Producers!

YOUR OWN INSURANCE COMPANY

The  C.I.C.

WELCOMES you to its Office at the Show Grounds. Look for the Sign "C.I.C." at Staughton Parade, near Industrial Hall, and make the Office your home whilst at the Show Grounds.

— The —

## Co-operative Insurance Co. of Australia Ltd.

Accepts Insurances of all kinds  
FIRE, WORKERS' COMPENSATION,  
MOTOR CAR, LIVE STOCK  
Combined Fire and Hail Policies on Crops issued  
at Special Rates

Head Office:  
Co-operative Insurance House  
528-534 Collins Street, Melbourne

W. CHARLES MOYLE,  
General Manager.

**NOTE.—Shorthorns not registered prior to 31st July will only be permitted to be entered for the Show on payment of double entry fees.**

**CLASS.**

**140. BULL, 4 years old or over—Prizes—£7; £3; £1. Entry fee 16/-, Members 10/-**

1047 I. and G. Coutts, "Lochinver Knight" (2485), roan, calved 6th February, 1933, bred by John Williamson, s Collynie Broadside, 243059, d May Queen of Lochinver 3rd (4831).

**CLASS.**

**141. BULL, 3 years old—Prizes—£6; £2; £1. Entry fee 16/-, Members 10/-.**

1048 A. J. Simpson, "Clifton Perfect" (2426), red roan, calved 21st February, 1934, bred by exhibitor, s Clifton Gaffer (2098), d Clifton White Winsome (5451).

1049 A. J. Simpson, "Clifton Cobber" (2421), roan, calved 18th March, 1934, bred by exhibitor, s Clifton Gaffer (2098), d Clifton White Wings (4387).

1050 Estate late R. H. Dugdale, "Quatta's Snowdrift" (2544), white, calved 27th May, 1934, bred by T. Coughlan, s Quatta's Duke of Derrimut 35th (1943), d Quatta's Patricia (5990).

1051 W. E. Collins, "Milton's Beau 2nd" (2501), white, calved 3rd August, 1933, bred by Anthony Hordern, s Naemoor Ian, 209839, d Milton's Lovely 2nd (2096).

**CLASS.**

**142. BULL, 2 years old—Prizes—£5; £2; £1. Entry fee 14/-, Members 8/-.**

1052 R. J. Ball, "Zaretan Duke of Derrimut 43rd" (Vol. 9), roan, calved 14th September, 1934, bred by exhibitor, s Zaretan Duke of Derrimut 40th (2624), d Alvie Duchess of Derrimut 158th (5319).

1053 John Williamson, "Lochinver Mandarin" (Vol. 9), red, calved 20th November, 1934, bred by exhibitor, s Collynie Mirage, 249852, d Clara of Lochinver 5th (4354).

1054 I. and G. Coutts, "Eildon Duke of Derrimut 18th" (Vol. 9), red, calved 2nd October, 1934, bred by exhibitors, s Devonshire Duke (1829), d Rosehill Duchess of Derrimut 37th (5096).

1055 D. R. McCaughey, "Coonong Equator" (Vol. 9), red, calved 20th August, 1934, bred by exhibitor, s Millhills Rosicrucian, 224992, d Coonong Daffodil 2nd (4396).

**CLASS.**

**143. BULL, calved between 1st January, 1935, and 30th June, 1935—Prizes—£4; £2; Card. Entry fee 14/-, Members 8/-.**

1056 A. J. Simpson, "Clifton Cadet" (Prog., Vol. 8), red, calved 26th May, 1935, bred by exhibitor, s Coonong Archer (2124), d Clifton Lovely 3rd (4374).

1057 A. J. Simpson, "Clifton Robin Hood" (Prog., Vol. 8), red, calved 19th June, 1935, bred by exhibitor, s Coonong Archer (2124), d Clifton Sunflower (5450).

1058 T. Coughlan, "Quatta's Duke of Derrimut 50th" (Prog., Vol. 8), red, calved 5th April, 1935, bred by exhibitor, s Milton's Beau (2255), d Quatta's Duchess of Derrimut 59th (5987).

1059 T. Coughlan, "Quatta's Duplicate" (Twin), (Prog., Vol. 9), roan, calved 11th June, 1935, bred by exhibitor, s Milton's Beau (2255), d Quatta's Patricia (5990).

1060 T. Coughlan, "Quatta's Duke of Derrimut 51st" (Prog., Vol. 9), roan, calved 11th June, 1935, bred by exhibitor, s Milton's Beau (2255), d Quatta's Duchess of Derrimut 22nd (2767).

1061 John Coish, "Devonshire Duke 2nd" (Prog., Vol. 8), roan, calved 14th January, 1935, bred by exhibitor, s Binnia Royal Fashion (1755), d Devonshire Fashion (4524).

# POLLY FEED THE GREAT MILK PRODUCER

MANUFACTURED BY MAIZE PRODUCTS Pty. Ltd. FOOTSCRAY

## SHORTHORNS.

113

- 1062 John Coish, "Devonshire Duke 3rd" (Prog., Vol. 8), red, calved 28th January, 1935, bred by exhibitor, s Clifton Clipper (1795), d Devonshire Duchess 2nd (5562).
- 1063 Estate late R. H. Dugdale, "Merrimu Limelight" (Prog., Vol. 8), roan, calved 22nd May, 1935, bred by exhibitors, s Lochinver Clipper (2225), d Merrimu Chevron (4839).
- 1064 John Williamson, "Lochinver Prince 101st" (Prog., Vol. 8), white, calved 5th March, 1935, bred by exhibitor, s Collynie Mirage, 249852, d Princess of Lochinver 60th (3352).
- 1065 D. R. McCaughey, "Coonong Formidable" (Prog., Vol. 8), white, calved 28th June, 1935, bred by exhibitor, s Glastullich Barnone, 250977, d Coonong Secret 2nd (5488).

### CLASS.

144. **BULL, 1 year old—Prizes—£4; £2; Card (£3/3/- of the prize money is presented by THE PASTORAL REVIEW PTY. LTD.). Entry fee 14/-, Members 8/-.**
- 1066 A. J. Simpson, "Clifton Proud Archer" (Prog., Vol. 8), red, calved 28th August, 1935, bred by exhibitor, s Coonong Archer (2124), d Clifton Matilda 11th (4377).
- 1067 C. H. Griffith, "Delaware Harrier" (Prog., Vol. 8), white, calved 3rd September, 1935, bred by exhibitor, s Towiebarclay Ossian, 260699, d Mohonga Butterfly 37th (2893).
- 1068 C. H. Griffith, "Delaware Hostage" (Prog., Vol. 8), red, calved 15th September, 1935, bred by exhibitor, s Towiebarclay Ossian, 260699, d Delaware Summerton 6th (5520).
- 1069 C. P. Fairbairn and Co., "Woomargama Artificer" (Prog., Vol. 8), roan, calved 29th August, 1935, bred by exhibitors, s Towiebarclay Ossian, 260699, d Delaware Summerton 4th (5519).

## CLIFTON SHORTHORN HERD

Founded many years ago on Best Shorthorn Families.

Thick, heavy-fleshed cattle, with good heads, oblique shoulders, good walkers, and strong constitutions. Cattle bred on Clifton have won Champions, Reserves, and innumerable First Prizes at Royal Shows, Sydney, Melbourne, and Brisbane, and at Shorthorn Sales they

**Hold the Record in Australia for Yearling Bulls, viz., 1300 Guineas for "CLIFTON VIKING."**

## Gunnawarra Shorthorn Stud

(Founded in 1926) is an offshoot from Clifton, and is bred on exactly the same lines under Western N.S.W. Conditions.

Particulars apply—

**A. J. SIMPSON, Clifton, Hamilton, Victoria.**

**FRANK SIMPSON, Gunnawarra, Gulargambone, N.S.W.**

**John McNamara & Co. PTY. LTD., 515 COLLINS STREET, MELBOURNE.**  
 And at Deniliquin, Moulamein, Echuca, Swan Hill, Kyneton,  
 Kyabram, Nagambie.

114

SHORTHORNS.

- 1070 Estate late R. H. Dugdale, "Merrimu Sailor" (Prog., Vol. 8), red, calved 12th September, 1935, bred by exhibitors, s Lochinver Clipper (2225), d Merrimu Elaine 2nd (4842).
- 1071 A. Currie, "Yin Barun Prince Royal 11th" (Prog., Vol. 8), red, calved 8th September, 1935, bred by exhibitor, s Yin Barun Captain 4th (2388), d Yin Barun Princess Royal 4th (6116).
- 1072 R. J. Ball, "Zaretan Duke of Derrimut 46th" (Prog., Vol. 9), roan, calved 26th August, 1935, bred by exhibitor, s Zaretan Duke of Derrimut 40th (2624), d Mitta Countess Summerton 19th (5831).
- 1073 John Williamson, "Lochinver Lord Weston 32nd" (Prog., Vol. 8), red, calved 20th July, 1935, bred by exhibitor, s Collynie Mirage, 249852, d Lochinver Lady Weston 23rd (5739).
- 1074 John Williamson, "Lochinver Prince 102nd" (Prog., Vol. 8), roan, calved 18th August, 1935, bred by exhibitor, s Balcairn Laureate, 195872, d Lochinver Princess 90th (4767).
- 1075 John Williamson, "Lochinver Prince 103rd" (Prog., Vol. 8), red, calved 12th September, 1935, bred by exhibitor, s Collynie Mirage, 249852, d Lochinver Princess 91st (5743).
- 1076 John Williamson, "Lochinver Count 2nd" (Prog., Vol. 8), roan, calved 12th October, 1935, bred by exhibitor, s Balcairn Laureate, 195872, d Lochinver Gwendoline (4764).
- 1077 I. and G. Coutts, "Eildon Knight" (Prog., Vol. 8), roan, calved 4th September, 1935, bred by exhibitors, s Lochinver Knight (2485), d Alvie Duchess of Derrimut 136th (3383).
- 1078 D. R. McCaughey, "Coonong Favourite" (Prog., Vol. 8), roan, calved 29th September, 1935, bred by exhibitor, s Glastulich Barnone, 250977, d Coonong Fancy Lady 4th (5478).

CLASS.

145. **BULL CALF, calved on or after 1st November, 1935—Prizes—£3; £1; Card. Entry fee 10/-, Members 7/-.**

- 1079 A. J. Simpson, "Clifton Dreadnought" (Prog., Vol. 8), red, calved 2nd December, 1935, bred by exhibitor, s Coonong Archer (2124), d Clifton Marguerite (4376).
- 1080 C. P. Fairbairn and Co., "Woomargama Aristocrat" (Prog., Vol. 8), white, calved 2nd November, 1935, bred by exhibitors, s Towiebarclay Ossian, 260699, d Delaware Martian's Duchess (4439).
- 1081 C. P. Fairbairn and Co., "Woomargama Ambassador" (Prog., Vol. 8), red and white, calved 16th November, 1935, bred by exhibitors, s Towiebarclay Ossian, 260699, d Delaware May Queen 2nd (5514).
- 1082 A. Currie, "Yin Barun Prince Royal 12th" (Prog., Vol. 8), roan, calved 7th December, 1935, bred by exhibitor, s Balnain Sovereign, 255255, d Yin Barun Princess Royal 5th (6117).
- 1083 John Williamson, "Lochinver Prince 104th" (Prog., Vol. 8), red, calved 6th November, 1935, bred by exhibitor, s Collynie Mirage, 249852, d Princess of Lochinver 84th (5040).
- 1084 D. R. McCaughey, "Coonong Faithful" (Prog., Vol. 8), red, calved 30th November, 1935, bred by exhibitor, s Millhills Rosicrucian, 224992, d Coonong Patricia 2nd (4403).

CLASS.

146. **COW, 4 years old or over (giving milk or in calf)—Prizes—£5; £2; £1. Entry fee 14/-, Members 8/-.**

- 1085 A. J. Simpson, "Clifton White Wings" (4387), white, calved 9th July, 1930, bred by exhibitor, s Milton's Mariner (1376), d Clifton Princess Royal (3547).
- 1086 A. J. Simpson, "Clifton Peeress 5th" (5448), roan, calved 5th October, 1932, bred by exhibitor, s Milton's Mariner (1376), d Clifton Duchess of Derrimut 11th (2317).

CLASS.

147. **HEIFER, 3 years old (giving milk or in calf)—Prizes—£4; £2; £1. Entry fee 14/-, Members 8/-.**  
 No Entry.

**The yield per cow of butter-fat can be increased by proper feeding of Meggitt's "M.I.M." Linseed Meal.**

Obtainable from Storekeepers or  
 New Zealand Loan & Mercantile Agency Co. Ltd., Melbourne.

**John McNamara & Co.** PTY. LTD., 515 COLLINS STREET, MELBOURNE.  
And at Deniliquin, Moulamein, Echuca, Swan Hill, Kyneton,  
Kyabram, Nagambie.

SHORTHORNS.

115

CLASS.

148. HEIFER, 2 years old—Prizes—£3; £2; Card. Entry fee 10/-,  
Members 7/-.
- 1087 A. J. Simpson, "Clifton Duchess of Derrimut 23rd" (Prog., Vol. 8),  
roan, calved 22nd October, 1934, bred by exhibitor, s Coonong Archer  
(2124), d Clifton Duchess of Derrimut 12th (2318).
- 1088 C. H. Griffith, "Delaware Fairy 13th" (Prog., Vol. 8), roan, calved  
30th October, 1934, bred by exhibitor, s Millhills Rosicrucian, 224992,  
d Lady Buscot 4th (3761).

## Milton Park Shorthorns



—*"Country Life"* Photo.

NAEMOOR IAN (imp.) 1st as calf at Aberdeen (Scotland), sold for  
3,000 guineas. Head sire at Milton Park.

—Photo taken at 3 years.

### Early Maturity and Constitution

For particulars, apply—

**A. HORDERN, Milton Park, Bowral, N.S.W.**

# POLLY FEED THE GREAT MILK PRODUCER

MANUFACTURED BY MAIZE PRODUCTS Pty. Ltd. FOOTSCRAY

116

## SHORTHORNS.

- 1089 John Williamson, "Lochinver Princess 99th" (Prog., Vol. 8), white, calved 6th August, 1934, bred by exhibitor, s Collynie Mirage, 249852, d Princess of Lochinver 53rd (3349).
- 1090 John Williamson, "Lochinver Princess 101st" (Prog., Vol. 8), roan, calved 4th November, 1934, bred by exhibitor, s Collynie Mirage, 249852, d Princess of Lochinver 84th (5040).

**CLASS.**

- 149. HEIFER, calved between 1st January, 1935, and 30th June, 1935—Prizes—£3; £1; Card. Entry fee 10/-, Members 7/-.**

- 1091 A. J. Simpson, "Clifton Winsome 6th" (Prog., Vol. 8), red, calved 31st March, 1935, bred by exhibitor, s Coonong Archer (2124), d Clifton Winsome (3552).
- 1092 C. H. Griffith, "Delaware Butterfly 11th" (Prog., Vol. 8), roan, calved 3rd January, 1935, bred by exhibitor, s Towiebarclay Ossian, 260699, d Delaware Butterfly 3rd (4433).
- 1093 C. P. Fairbairn and Co., "Abbotslea Bess 2nd" (Prog., Vol. 8), red, calved 10th March, 1935, bred by C. E. McIntosh, s Coonong Captain (2433), d Abbotslea Bess (5281).
- 1094 T. Coughlan, "Quatta's Double Event" (Twin) (Prog., Vol. 9), white, calved 11th June, 1935, bred by exhibitor, s Milton's Beau (2255), d Quatta's Patricia (5990).
- 1095 Estate late R. H. Dugdale, "Merrimu Lady Vera 3rd" (Prog., Vol. 8), red, calved 29th May, 1935, bred by exhibitors, s Lochinver Clipper (2225), d Merrimu Lady Vera 2nd (5790).
- 1096 John Williamson "Lochinver May Queen 7th" (Prog., Vol. 8), red, calved 5th January, 1935, bred by exhibitor, s Collynie Mirage, 249852, d May Queen (imp.) (3340).
- 1097 John Williamson, "Lochinver Mossy 60th" (Prog., Vol. 8), red, calved 5th June, 1935, bred by exhibitor, s Collynie Mirage, 249852, d Mossy of Lochinver 49th (3943).

**CLASS.**

- 150. HEIFER, 1 year old—Prizes—£3; £2; Card. Entry fee 10/-, Members 7/-.**

- 1098 A. J. Simpson, "Clifton White Winsome 2nd" (Prog., Vol. 8), white, calved 16th July, 1935, bred by exhibitor, s Clifton Mascot (2425), d Clifton White Winsome (5451).
- 1099 A. J. Simpson, "Clifton Peeress 10th" (Prog., Vol. 8), roan, calved 22nd July, 1935, bred by exhibitor, s Clifton Mascot (2425), d Clifton Peeress 5th (5448).
- 1100 C. H. Griffith, "Delaware Summerton 17th" (Prog., Vol. 8), roan, calved 2nd July, 1935, bred by exhibitor, s Towiebarclay Ossian, 260699, d Delaware Summerton 10th (5522).
- 1101 C. H. Griffith, "Delaware Fairy 14th" (Prog., Vol. 8), red, calved 16th July, 1935, bred by exhibitor, s Towiebarclay Ossian, 260699, d Delaware Fairy 6th (5513).
- 1102 C. P. Fairbairn and Co., "Woomargama Duchess of Ettrick" (Prog., Vol. 8), red, little white, calved 18th October, 1935, bred by exhibitors, s Towiebarclay Ossian, 260699, d Woomargama Rose 3rd (6046).
- 1103 C. P. Fairbairn and Co., "Woomargama Butterfly 3rd" (Prog., Vol. 8), roan, calved 31st October, 1935, bred by exhibitors, s Towiebarclay Ossian, 260699, d Delaware Butterfly 7th (5506).
- 1104 Estate late R. H. Dugdale, "Merrimu Ruby" (Prog., Vol. 8), red, calved 12th August, 1935, bred by exhibitors, s Lochinver Clipper (2225), d Milton's Veronica (2042).
- 1105 Estate late R. H. Dugdale, "Merrimu Bellona 9th" (Prog., Vol. 8), red, calved 17th August, 1935, bred by exhibitors, s Lochinver Clipper (2225), d Merrimu Bellona (3836).
- 1106 A. Currie, "Yin Barun Clipper 9th" (Prog., Vol. 8), red, little white, calved 5th August, 1935, bred by exhibitor, s Binnia Royal Fashion (1755), d Yin Barun Clipper 2nd (4170).
- 1107 John Williamson, "Lochinver Lady Weston 32nd" (Prog., Vol. 8), roan, calved 27th August, 1935, bred by exhibitor, s Collynie Mirage, 249852, d Lady Weston of Lochinver 13th (3784).
- 1108 John Williamson, "Lochinver Gwendoline 6th" (Prog., Vol. 8), red, calved 29th July, 1935, bred by exhibitor, s Collynie Mirage, 249852, d Lochinver Gwendoline 2nd (5738).

# Coonong Shorthorn Stud

BORAMBOLA PARK, WAGGA WAGGA, N.S.W.



**ROYAL NOTABLE (Imp.).**

Sire, Calrossie Officer Commanding. Dam, Cudham Butterfly 14th.

**HEAD STOCK BULLS now in use:—**

**MILLHILLS ROSICRUCIAN, imported in 1929.**

**CALROSSIE RED BARONET, imported in 1935.**

**ROYAL NOTABLE, imported in 1936.**

Millhills Rosicrucian is sire of **BASILDON ROSICRUCIAN** (now in Australia), the **SUPREME CHAMPION BULL** at the English Royal Show, 1930.

Four Bulls by Millhills Rosicrucian at Sydney, 1932, sold to 500 guineas (**TOP PRICE FOR ALL BEEF BREEDS**), averaging £227.

Six Bulls by Millhills Rosicrucian at Sydney, 1933, sold to 215 guineas, averaging £116.

Seven Bulls by Millhills Rosicrucian at Sydney, 1934 (including five yearlings), sold to 500 guineas (**EQUAL TOP PRICE FOR SHORTHORNS**), averaging £241 (highest average for Short-horns).

Six Bulls by Millhills Rosicrucian at Sydney, 1935, sold to 460 guineas, averaged £157. Top price for Shorthorns and highest average.

## **ALSO ALL BULL CALVES**

by Millhills Rosicrucian sold off the property and at auction to end of July, 1935, averaged £153.

Calrossie Red Baronet was 1st Prize Junr. Apr. Class, Reserve Junr. Champion and one of Champion Group, Perth, Scotland, 1935.

**NOTE.**—A limited number of Stud Heifers are available for Sale each year.

**APPLY—**

**Roy McCaughey**

**COONONG, via NARRANDERA, N.S.W.**

Or the Manager, Borambola Park, Wagga Wagga, N.S.W.



CLASS.

151. **HEIFER CALF**, calved on or after 1st November, 1935—Prizes—£3; £1; Card. Entry fee 10/-, Members 7/-.
- 1109 A. J. Simpson, "Clifton Lovely 8th" (Prog., Vol. 8), red, calved 30th November, 1935, bred by exhibitor, s Coonong Archer (2124), d Clifton Lovely (3182).
- 1110 A. J. Simpson, "Clifton Blythesome 2nd" (Prog., Vol. 9), red, calved 3rd January, 1936, bred by exhibitor, s Clifton Gaffer (2098), d Clifton Blythesome (5429).
- 1111 A. Currie, "Yin Barun Clipper 10th" (Prog., Vol. 8), roan, calved 24th December, 1935, bred by exhibitor, s Balnain Sovereign, 255255, d Letham Clipper 9th (imp.) (2778).
- 1112 John Williamson, "Lochinver Lady Weston 33rd" (Prog., Vol. 8), roan, calved 10th November, 1935, bred by exhibitor, s Collynie Mirage, 249852, d Lady Weston of Lochinver 15th (3785).

CLASS.

152. **\*GROUP PRIZES (Special)**, one male and two females, over 1 year old, bred by exhibitor. Competition for these prizes is limited to animals entered in the ordinary classes—Prizes—£6; £2; Card. Entry fee 16/-, Members 10/-.
- 1113 A. J. Simpson.
- 1114 A. J. Simpson.
- 1115 John Williamson.

CLASS.

153. **\*GROUP PRIZES (Special)**. For the best three Heifers, 2 years old or under, not necessarily by the one sire, but bred by the exhibitor. Competition for these prizes is limited to Heifers entered in the ordinary classes—Prizes—£4; £2; Card. Entry fee 14/-, Members 8/-.
- 1116 A. J. Simpson.
- 1117 C. H. Griffith.
- 1118 Estate late R. H. Dugdale.
- 1119 John Williamson.

CLASS.

154. **\*SHORTHORN BREEDERS' PLATE**, of £10/10/- (Special), donated by THE SHORTHORN SOCIETY OF AUSTRALIA (VICTORIAN BRANCH). For best yearling Bull and two Heifers, 1 year old or under, not necessarily by the one sire, bred by exhibitor. Competition for these prizes is limited to animals entered in the ordinary classes—Prizes—£8/8/-; £2/2/-; Card. Entry fee £1, Members 12/-.
- 1120 A. J. Simpson.
- 1121 C. H. Griffith.
- 1122 C. P. Fairbairn and Co.
- 1123 Estate late R. H. Dugdale.
- 1124 A. Currie.
- 1125 John Williamson.

CLASS.

155. **\*STEER**, calved on or after 1st July, 1934, and before 1st July, 1935. To be the progeny of male and female registered in the Shorthorn Herd Book of Australia, and submitted in the calving returns of the breeder. May be either stall fed, grazed on natural pasture, or both. Must be quiet and tractable, and led into the judging and sale rings. Special prize of 20 guineas, donated by THE SHORTHORN SOCIETY OF AUSTRALIA (VICTORIAN BRANCH)—First prize, £15/15/-; second prize, £5/5/-. Entry fee 10/-.
- 1126 A. J. Simpson, ——— (Prog., Vol. 8), roan, calved 22nd June, 1935, bred by exhibitor, s Clifton Mascot (2425), d Grand Duchess of Clifton 7th (1709).
- 1127 A. Currie, ——— (Prog., Vol. 8), roan, calved 9th December, 1934, bred by exhibitor, s Binnia Royal Fashion (1755), d Yin Barun Princess Helena (5277).

**John McNamara & Co.** PTY. LTD., 515 COLLINS STREET, MELBOURNE.  
And at Deniliquin, Moulamein, Echuca, Swan Hill, Kyneton,  
Kyabram, Nagambie.

SHORTHORNS.

119

- 1128 John Williamson, ——— (Prog., Vol. 8), white, calved 6th November, 1934, bred by exhibitor, s Collynie Mirage, 249852, d Princess of Lochinver 61st (4046).  
1129 John Williamson, ——— (Prog., Vol. 8), white, calved 12th November, 1934, bred by exhibitor, s Collynie Mirage, 249852, d Princess of Lochinver 62nd (4047).  
1130 John Williamson, ——— (Prog., Vol. 8), red, calved 2nd November, 1934, bred by exhibitor, s Collynie Mirage, 249852, d Princess of Lochinver 59th (3351).  
1131 John Williamson, ——— (Prog., Vol. 8), roan, calved 8th November, 1934, bred by exhibitor, s Collynie Mirage, 249852, d May Rose of Lochinver 15th (5784).

Note.—Exhibits in the above Class are eligible to compete in Classes 345 and 346 and Class 352.

**JUDGING ARRANGEMENTS (CLASS 155).**

The steers are to be weighed alive on the day previous to judging and the live weights handed to the Judge. In the first place, the steers are to be judged alive (by the Shorthorn Judge in the Shorthorn ring) on the lines of breed characteristics and suitability for the beef trade. A maximum number of 40 points can be awarded to exhibits when alive.

The steers are to be sold by auction at the Show Grounds on behalf of the exhibitor, and on Tuesday, 22nd September, they will be slaughtered in the presence of the Judge (a butcher), weighed for dead weight, and judged on appearance when dressed, for color, quality and value of meat, hide and offal. The maximum number of points which can be awarded for the dead carcass, hide and offal is 60. The live

## Hambledon Beef Shorthorn Stud

### A COMBINATION OF DERRIMUT AND SCOTCH BLOOD

**HEAD SIRE:** Coonong Archer, Champion R.A.S. of V., 1934/5.

Hambledon Bulls have been Champion and Reserve Champion at both Sydney and Melbourne Royal Shows. The Stud also gained two firsts and two special prizes at Melbourne Royal, 1934, with three head of stock.

**YOUNG BULLS AND FEMALES FOR SALE**

Apply:

**OWEN LLOYD-JONES**

**HAMBLEDON STUD, TARCUTTA, N.S.W.**

# **POLLY FEED** THE GREAT MILK PRODUCER

MANUFACTURED BY MAIZE PRODUCTS PTY. LTD. FOOTSCRAY

120

## SHORTHORNS.

weight is also to be furnished to the carcass judge, who has power to have the carcass cut as he wishes in order to arrive at a correct judgment. The prizes are to be awarded to the exhibits that gain most points in the two judgings, and are the property of the exhibitors who enter the steers, and not of the purchasers.

After the final awards are made, the meat must be placed on exhibition for two days at butchers' shops within a radius of six miles from Melbourne G.P.O., due notice of days and place to be given to the public. The judges are to be asked to furnish reports on this competition to the Shorthorn Society of Australia (Victorian Branch), Temple Court, 422 Collins Street, Melbourne.

### SPECIAL NOTIFICATION.

It is the intention of the Shorthorn Society of Australia (Victorian Branch) to offer for competition at the 1937 Show prizes of—First, £15/15/-; second, £5/5/-; under the same conditions as those specified above.

**SHORTHORN SIRES' MEMORIAL.**—A special prize of £3/3/- will be awarded to the owner of the most successful sire in the Shorthorn Section. Three points will be awarded for a first prize in Classes 140 to 151, two points for a second and one point for a third prize. The name of the winning sire for the year and the names of the owner and breeder will be recorded upon an Honour Board, which will be displayed in No. 3 Cattle Pavilion.

**TROPHY**, presented by **MESSRS. WM. DRUMMOND AND CO.**—Best Shorthorn Yearling Bull (not necessarily bred by exhibitor), to be won three times by the same exhibitor.

Awards.—1925: Sir R. T. H. Clarke—"Bolinda Duke of Derrimut 475th" (Prog., Vol. 4). 1926: James D. Alexander—"Clifton Regent" (1527). 1927: Cain Bros.—"Madowla Count 32nd" (Prog., Vol. 5). 1928: A. J. Simpson's "Clifton Druid" (2097). 1929: John Williamson's "Lochinver Strongbow" (1880). 1930: D. R. McCaughey's "Coonong Masternote 3rd" (2133). 1931: R. G. Linsdell's "Glencoe Duke of Derrimut 3rd" (2174). 1932: T. Coughlan's "Quatta's Phar Lap" (2329). 1933: A. J. Simpson's "Clifton Countersign" (Prog., Vol. 7). 1934: John Williamson's "Lochinver Prince 90th A" (Prog., Vol. 7). 1935: D. R. McCaughey's "Coonong Equator" (Prog., Vol. 8).

**TROPHY**, VALUED AT 5 GUINEAS, presented by **MESSRS. EDWARD TRENCHARD AND CO.**, will be awarded to the exhibitor of the Best Shorthorn Yearling Heifer exhibited in Class 150.

**ALEX. LANG MEMORIAL TROPHY**, VALUED AT £10/10/-, presented through **THE SHORTHORN SOCIETY OF AUSTRALIA (VICTORIAN BRANCH)**, will be awarded to the winner of the Shorthorn Breeders' Plate (Class 154).

**TROPHY**, VALUED AT 10 GUINEAS, presented by **JOHN WILLIAMSON, Esq.**, will be awarded to the exhibitor of the winning Steer in Class 155 (to be won three times). Winners:—1934: Archibald Currie. 1935: John Williamson.

**TROPHY**, VALUED AT 5 GUINEAS, presented by **D. R. McCAUGHEY, Esq.**, will be awarded to the exhibitor of the Best Bull exhibited in either Classes 143, 144 or 145.

# **POLLY FEED** THE GREAT MILK PRODUCER

MANUFACTURED BY MAIZE PRODUCTS PTY. LTD. FOOTSCRAY

TROPHY, VALUED AT 10 GUINEAS, presented by **ARCHIBALD CURRIE, Esq.**, will be awarded to the exhibitor of the Champion Shorthorn Cow.

ROBERT CLARKE MEMORIAL CUP, VALUED AT £10/10/-, presented by **THE SHORTHORN SOCIETY OF AUSTRALIA (VICTORIAN BRANCH)**, will be awarded to the exhibitor of the Best Pair of Bulls exhibited in Classes 144 and/or 145.

TROPHY, VALUED AT 15 GUINEAS, presented by **MESSRS. MACKINNON BROS.**, for the Best Group exhibited in Class 153, to be won three times by the same exhibitor. Winners:—1932: A. J. Simpson. 1933: T. Coughlan. 1934: Anthony Hordern. 1935: Executors E. Lloyd Jones.

## QUATTA'S STUD BEEF SHORTHORNS

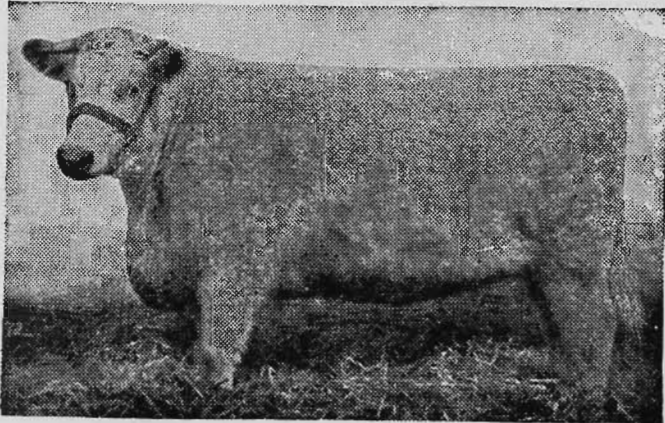

**Quatta's Duchess of Derrimut 55th.**  
1st Prize in Class under 2 years,  
Sydney Royal, 1933.

---

These two heifers are by Quatta's Duke of Derrimut 35th, winner in his class every year shown from 1 year old to 5 years old. Without doubt the greatest Shorthorn Show Bull ever seen in Australia. **Seven Times Champion** and the winner of 7 gold medals presented by the Shorthorn Society of Great Britain and Ireland.

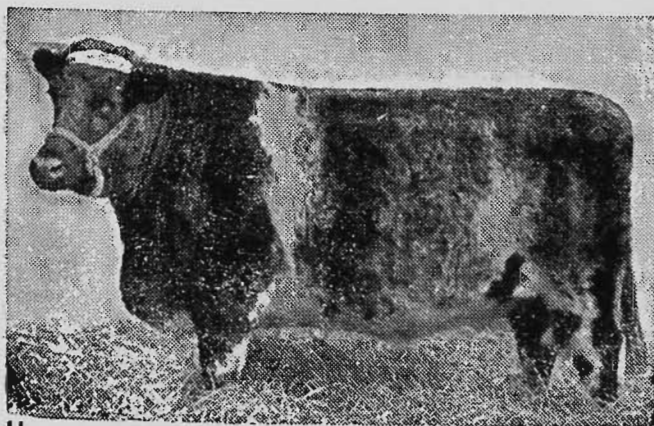

**Quatta's Cherry Duchess 9th.**  
Champion Female Shorthorn,  
1933 Royal Melbourne.

---

Quatta's Cherry Duchess 9th's dam was Quatta's Duchess of Derrimut 3a, 1st prize in 1-year-old class, Sydney Royal Show, 1929, against 20 competitors; also one of group which won the breeders' plate, 1929; 1st under 2 years Sydney Royal, 1930; 1st under 3 years Melbourne Royal, 1930, and giving a lot of age away.

For particulars of Stud Bulls and Heifers for Sale, apply

**Mr. T. Coughlan, Yarrabee Park,**  
MORUNDAH, N.S.W.

TROPHY, VALUED AT £10, presented by ANTHONY HORDERN, Esq., will be awarded to the exhibitor of the Best Pair of Shorthorn Females, any age, owned by the same exhibitor.

A SPECIAL RIBBON will be awarded to the most successful exhibitor in this Section. Three points will be awarded for a first prize in each numbered class, two points for a second prize, and one point for a third prize.

A SILVER CUP, presented by THE SHORTHORN SOCIETY OF THE UNITED KINGDOM OF GREAT BRITAIN AND IRELAND, will be awarded to the exhibitor of the Champion Shorthorn Bull. The Cup to be competed for in perpetuity, and the name of the winning animal and the exhibitor's name to be engraved on it each year. The Cup to remain the property of the Royal Agricultural Society of Victoria. The winner shall have the right to retain the Cup until just prior to the next Show. A Gold Medal, also donated by The Shorthorn Society of the United Kingdom of Great Britain and Ireland, will be presented each year to the winner of the Cup.

CHAMPION PRIZES OF AUSTRALIA.

SHORTHORN BULL (excluding 1-year-old class)—Government Certificate and Society's Sash.

RESERVE CHAMPION SHORTHORN BULL—Society's Sash.

SHORTHORN COW OR HEIFER (excluding 1-year-old class)—Government Certificate and Society's Sash.

RESERVE CHAMPION SHORTHORN COW OR HEIFER—Society's Sash.

## Section 12—Herefords.

Judge: J. C. TANNER, Esq.

Steward: A. McMILLAN, Esq.

(Entries limited to three in each Class from any one Exhibitor, except in Classes 160 and 165, where six entries are allowed.)

Cattle entered in this Section must be registered as Herefords in a recognised Hereford Herd Book, or be the progeny of registered parents. For particulars of registration in the Hereford Herd Book, apply to the Secretary, R. Hamilton, Courier Buildings, Queen Street, Brisbane.

**NOTE.**—Herefords not registered prior to 31st July will only be permitted to be entered for the Show on payment of double entry fees.

CLASS.

156. BULL, 4 years old or over—Prizes—£4; £1; Card. Entry fee 14/-, Members 8/-.

No Entry.

CLASS.

157. BULL, 3 years old—Prizes—£4; £1; Card. Entry fee 14/-, Members 8/-.

No Entry.

**POLLY FEED** THE GREAT MILK PRODUCER  
MANUFACTURED BY MAIZE PRODUCTS Pty. Ltd. FOOTSCRAY

CLASS.

158. BULL, 2 years old—Prizes—£3; £1; Card. Entry fee 10/-, Members 7/-.
- 1132 W. H. Yelland and Sons, "Treverder Statesman 7th" (Vol. 13), calved 21st October, 1934, bred by exhibitors, s Treverder Royal Knight (2354), d Treverder Maritana (4308).

CLASS.

159. BULL, calved between 1st January, 1935, and 30th June, 1935.—Prizes—£4; £2; Card (£3 of the prize money is presented by A. McMILLAN, Esq.). Entry fee 14/-, Members 8/-.
- 1133 Mrs. J. Biddlecombe, "Golf Hill Fusilier," calved 25th February, 1935, bred by exhibitor, s Free Town Director (imp.), 49237, d Golf Hill Marinda 12th (6292).
- 1134 Mrs. J. Biddlecombe, "Golf Hill Mahomet," calved 28th May, 1935, bred by exhibitor, s Free Town Director (imp.), 49237, d Golf Hill Silver Queen 20th (5945).

CLASS.

160. BULL, 1 year old—Prizes—£3; £1; Card. Entry fee 10/-, Members 7/-.
- 1135 W. H. Yelland and Sons, "Treverder Statesman 8th" (Vol. 13), calved 17th October, 1935, bred by exhibitors, s Treverder Royal Knight (2354), d Treverder Maritana 4th (7436).
- 1136 W. L. Cooke, "Murndal Limelight," calved 29th August, 1935, bred by exhibitor, s Golf Hill Royal Choice (1927), d Murndal Lunar (5957).

# Bywong Hereford Herd

Bywong Stud Herefords, bred and reared under natural conditions on the Southern Tablelands of N.S.W.

Good colored, thick fleshed, early maturing young stock for sale.

Sires in Use:  
**BYWONG STANDARD.**

22nd, 2053 (by Corn-crake, imp.), and Myall Sensation (by Revelation, by Twyford Horace, imp.).

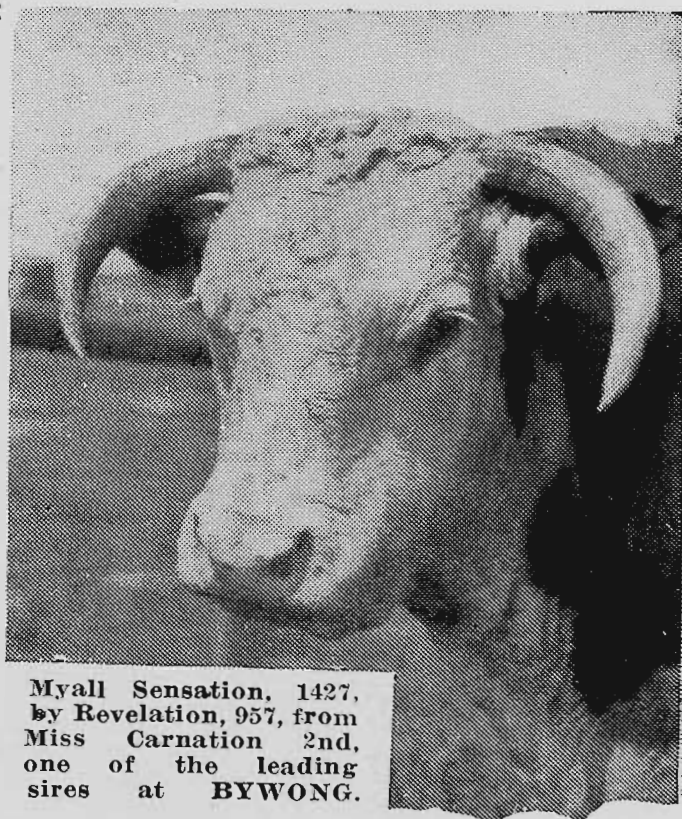

Myall Sensation, 1427, by Revelation, 957, from Miss Carnation 2nd, one of the leading sires at BYWONG.

ENQUIRIES TO—

**A. W. Bootes**

"Country Life" Photo.

BYWONG - - - SUTTON, N.S.W.

PHONE: SUTTON 5.

**John McNamara & Co. PTY. LTD., 515 COLLINS STREET, MELBOURNE.**  
**FOREMOST NEWMARKET AUCTIONEERS.**

124

HEREFORDS.

- 1137 John A. Beattie, "Gisborne Selassie," calved 21st July, 1935, bred by exhibitor, s Free Town Baronet [50491], d Gisborne Melba 7th (9037).  
 1138 John A. Beattie, "Gisborne Eden," calved 19th August, 1935, bred by exhibitor, s Free Town Baronet [50491], d Gisborne Melbeana 2nd (5729).  
 1139 John A. Beattie, "Gisborne Melrose," calved 24th July, 1935, bred by exhibitor, s Free Town Baronet [50491], d Gisborne Queen Flower 10th (8201).  
 1140 John A. Beattie, "Gisborne Courage," calved 2nd August, 1935, bred by exhibitor, s Free Town Baronet [50491], d Gisborne Queen Flower 7th (6129).  
 1141 John A. Beattie, "Gisborne Mascot," calved 18th July, 1935, bred by exhibitor, s Gisborne Middleton (1922), d Gisborne Princess Mary (4805).  
 1142 John A. Beattie, "Gisborne Marksman," calved 29th December, 1935, bred by exhibitor, s Free Town Baronet [50491], d Gisborne Queen Lillian 11th (9441).  
 1143 A. and J. Barber, "Coliban Royal Chum," calved 8th August, 1935, bred by exhibitors, s Golf Hill Royal Challenge (2105), d Golf Hill Marshall Lass 50th (9273).  
 1144 A. and J. Barber, "Coliban Royal Union," calved 16th August, 1935, bred by exhibitors, s Golf Hill Royal Challenge (2105), d Coliban Ugena 7th (6604).  
 1145 Mrs J. Biddlecombe, "Golf Hill Crusader" (3094), calved 3rd August, 1935, bred by exhibitor, s Free Town Director (imp.), 49237, d Golf Hill Cora 16th (7553).  
 1146 Mrs. J. Biddlecombe, "Golf Hill Grenadier" (3095), calved 4th August, 1935, bred by exhibitor, s Free Town Director (imp.), 49237, d Golf Hill Chance (7379).  
 1147 Mrs. J. Biddlecombe, "Golf Hill Lionel" (3101), calved 10th September, 1935, bred by exhibitor, s Wickton President 2nd (imp.), 52674, d Golf Hill Marinda 17th (7449).

**CLASS.**

161. **COW, 4 years old or over (giving milk or in calf)—Prizes—£4; £1; Card. Entry fee 14/-, Members 8/-.**  
 1148 W. H. Yelland and Sons, "Trevender Maritana 3rd" (6802), calved 25th November, 1928, bred by exhibitors, s Treverder Wonder (975), d Tocal Maritana 208th (3166).  
 1149 Mrs. J. Biddlecombe, "Golf Hill Marinda 29th" (8885), calved 20th June, 1933, bred by exhibitor, s Free Town Director (imp.), 49237, d Golf Hill Marinda 15th (6932).

**CLASS.**

162. **HEIFER, 3 years old (giving milk or in calf)—Prizes—£3; £1; Card. Entry fee 10/-, Members 7/-.**  
 1150 A. and J. Barber, "Coliban Cora 5th," calved 16th September, 1933, bred by exhibitors, s Golf Hill Royal Challenge (2105), d Golf Hill Cora 3rd (4512).  
 1151 Mrs. J. Biddlecombe, "Golf Hill Corisande 13th" (9638), calved 7th March, 1934, bred by exhibitor, s Free Town Director (imp.), 49237, d Golf Hill Corisande 2nd (6288).

**CLASS.**

163. **HEIFER, 2 years old—Prizes—£3; £1; Card. Entry fee 10/-, Members 7/-.**  
 1152 W. H. Yelland and Sons, "Trevender Eileen 3rd" (Vol. 13), calved 27th September, 1934, bred by exhibitors, s Treverder Royal Knight (2354), d Treverder Eileen 2nd (4309).  
 1153 W. H. Yelland and Sons, "Trevender Maritana 9th" (9608), calved 27th August, 1934, bred by exhibitors, s Treverder Royal Knight (2354), d Treverder Maritana 3rd (6802).  
 1154 A. and J. Barber, "Eyton Princess 3rd" (imp.) (V. 66, E.H.H.B.), calved 28th September, 1934, bred by E. Craig Tanner, s Eyton Actor [53171], d Princess May (V. 58, p. 196).

**POLLY FEED** THE GREAT MILK PRODUCER  
 MANUFACTURED BY MAIZE PRODUCTS PHILIP LTD. FOOTSCRAY

CLASS.

164. HEIFER, calved between 1st January, 1935, and 30th June, 1935—Prizes—£3; £1; Card (£2 of the prize money is donated by A. McMILLAN, Esq.). Entry fee 10/-, Members 7/-.
- 1155 John A. Beattie, "Gisborne Queenie 15th," calved 22nd March, 1935, bred by exhibitor, s Gisborne Middleton (1922), d Gisborne Queen Flower 6th (4807).
- 1156 A. and J. Barber, "Coliban Novelty 5th," calved 26th May, 1935, bred by exhibitors, s Golf Hill Royal Challenge (2105), d Golf Hill Novelty 23rd (6930).
- 1157 Mrs. J. Biddlecombe, "Golf Hill Corisande 14th," calved 29th April, 1935, bred by exhibitor, s Wickton President 2nd (imp.), 52674, d Golf Hill Corisande 6th (7560).

CLASS.

165. HEIFER, 1 year old—Prizes—£3; £1; Card. Entry fee 10/-, Members 7/-.
- 1158 W. H. Yelland and Sons, "Treverder Maritana 12th" (Vol. 13), calved 11th September, 1935, bred by exhibitors, s Free Town Director (imp.), 49237, d Treverder Maritana (4308).

## COLIBAN PARK HEREFORDS



The Head of the Herd

*Order your requirements for Bulls direct from*

**A. & J. BARBER,**  
**COLIBAN PARK, ELPHINSTONE, VIC.**

Or any recognised Agents



126

HEREFORDS.

- 1159 John A. Beattie, "Gisborne Melba Rose 2nd," calved 21st July, 1935, bred by exhibitor, s Gisborne Middleton (1922), d Gisborne Melba Rose (6770).
- 1160 John A. Beattie, "Gisborne Queen Flower 14th," calved 29th July, 1935, bred by exhibitor, s Free Town Baronet [50491], d Gisborne Queen Flower 5th (3907).
- 1161 John A. Beattie, "Gisborne Corn Flower 7th," calved 20th August, 1935, bred by exhibitor, s Free Town Baronet [50491], d Gisborne Corn Flower 5th (9300).
- 1162 A. and J. Barber, "Coliban Juliet 2nd," calved 22nd July, 1935, bred by exhibitors, s Myall Glengarry (1945), d Golf Hill Juliet 45th (9261).
- 1163 Mrs. J. Biddlecombe, "Golf Hill Corisande 15th," calved 2nd July, 1935, bred by exhibitor, s Free Town Director (imp.), 49237, d Golf Hill Corisande (5456).
- 1164 Mrs. J. Biddlecombe, "Golf Hill Novelty 38th," calved 12th August, 1935, bred by exhibitor, s Free Town Director (imp.), 49237, d Golf Hill Novelty 27th (7559).
- 1165 Mrs. J. Biddlecombe, "Golf Hill Marshall Lass 66th," calved 11th September, 1935, bred by exhibitor, s Free Town Director (imp.), 49237, d Golf Hill Marshall Lass 26th (5457).

CLASS.

166. \*GROUP PRIZES (Special), one male and two females, any age, bred by and the property of the exhibitor. Competition for these prizes is limited to animals entered in the ordinary classes—Prizes—£3; £2; Card. Entry fee 10/-, Members 7/-.
- 1166 W. H. Yelland and Sons.  
1167 John A. Beattie.  
1168 A. and J. Barber.  
1169 Mrs. J. Biddlecombe.  
1170 Mrs. J. Biddlecombe.

CLASS.

167. \*GROUP PRIZES (Special), one male and three females, any age, the progeny of the one sire, and not necessarily owned by exhibitor. Competition in this class is limited to animals entered in the ordinary classes. The names of breeder and owner of progeny must be stated on entry form. First prize, £10 (donated by MRS. J. BIDDLECOMBE); second prize, £4; third prize, Card. Entry fee £1/5/-, Members 14/-.
- 1171 A. and J. Barber.  
1172 Mrs. J. Biddlecombe.

CLASS.

168. \*GROUP PRIZES (Special), one bull and two heifers selected from animals entered in the two-year-old classes, bred by exhibitor—First prize, £3; second prize, £2; third prize, Card. Entry fee 10/-, Members 7/-.
- 1173 W. H. Yelland and Sons.

CLASS.

169. \*HEREFORD STEER, calved on or after 1st July, 1935. May be either stall fed, grazed on natural pasture, or both. Must be quiet and tractable, and led into the judging ring. Special prize of £10, donated by THE AUSTRALIAN HEREFORD SOCIETY. First prize, £6; second prize, £4; third prize, Card. Entry fee 10/-.

Steers entered in this Class are also eligible to compete in Class 353.

- 1174 John A. Beattie, calved July 1935.

**POLLY FEED** THE GREAT MILK PRODUCER  
MANUFACTURED BY MAIZE PRODUCTS Pty. Ltd. FOOTSCRAY

HEREFORDS.

127

THE "FRANK REYNOLDS" MEMORIAL TROPHY, VALUED AT £8/8/- (presented by THE AUSTRALIAN HEREFORD SOCIETY), will be awarded for the Best Pair of Yearling Bulls bred by the exhibitor and entered in the ordinary Class.

A GOLD MEDAL OR TROPHY, VALUED at £5/5/-, will be presented by THE AUSTRALIAN HEREFORD SOCIETY for the Best Pair of Yearling Heifers bred by the exhibitor and entered in the ordinary Class.

CHAMPION PRIZES OF AUSTRALIA.

HEREFORD BULL (excluding 1-year-old class)—Government Certificate and Society's Sash.

RESERVE CHAMPION HEREFORD BULL—Society's Sash.

HEREFORD COW OR HEIFER (excluding 1-year-old class)—Government Certificate and Society's Sash.

RESERVE CHAMPION HEREFORD COW OR HEIFER—Society's Sash.

POLLED HEREFORDS.

CLASS.

170. POLLED HEREFORD BULL (any age)—Prizes—£4; £1; Card. Entry fee 14/-, Members 8/-.

1175 L. F. Leake, "Cudgeena Perfecto 2nd" (141), calved 31st January, 1935, bred by exhibitor, s Daisy Mount Perfecto (89), d Walton Modern Day (285).

1176 L. F. Leake, "Cudgeena Romeo 3rd" (C.R.), calved 4th August, 1935, bred by exhibitor, s Dandy's Lad (80), d Golf Hill Juliet 39th (8078).

CLASS.

171. POLLED HEREFORD COW OR HEIFER (any age)—Prizes—£4; £1; Card. Entry fee 14/-, Members 8/-.  
No Entry.

## Section 13—Aberdeen Angus.

Judge: JOHN McINTOSH, Esq.

Steward: A. P. RODGER, Esq.

(Entries limited to three in each class from any one exhibitor.)

Cattle entered in this Section must be registered in a recognised Aberdeen Angus Herd Book, or be the progeny of registered parents. For particulars of registration in the Aberdeen Angus Herd Book apply to the Secretary, A. J. Tanner, Box 131 C.C., G.P.O., Sydney.

CLASS.

172. BULL, 3 years old or over—Prizes—£4; £1; Card. Entry fee 14/-, Members 8/-.

1177 V. Y. and M. A. A. Kimpton, "Pitskelly Bounder" (imp.), 88868, calved 1st December, 1933, bred by J. H. and G. B. Patullo, s Jerdin Eric, 77864, d Blanche of Pitskelly, 84877.

**POLLY FEED** THE GREAT MILK PRODUCER  
MANUFACTURED BY MAIZE PRODUCTS Pty. Ltd. FOOTSCRAY

# POLLY FEED THE GREAT MILK PRODUCER

MANUFACTURED BY MAIZE PRODUCTS Pt. Ltd. FOOTSCRAY

128  
CLASS.

ABERDEEN ANGUS.

173. BULL, 2 years old—Prizes—£3; £1; Card. Entry fee 10/-, Members 7/-.

1178 J. W. Robertson, "Moyne Falls Banker" (724), calved 23rd July, 1934, bred by exhibitor, s Metro Chieftain (282), d Deebank of Abington (1486).

1179 J. W. Robertson, "Moyne Falls Chieftain" (723), calved 21st July, 1934, bred by exhibitor, s Metro Chieftain (282), d Edinglassie Soubrette (1295).

CLASS.

174. BULL, calved between 1st January, 1935, and 30th June, 1935—Prizes—£3; £1; Card. Entry fee 10/-, Members 7/-.

1180 V. Y. and M. A. A. Kimpton, "Bungle Boori Buck" (718), calved 1st February, 1935, bred by exhibitors, s Hayston Kangari (imp.) (250), d Everblack 3rd of Bontharambo (1681).

1181 V. Y. and M. A. A. Kimpton, "Bungle Boori Burly" (720), calved 7th February, 1935, bred by exhibitors, s Hayston Kangari (imp.) (250), d Thorn of Bontharambo (1683).

1182 V. Y. and M. A. A. Kimpton, "Bungle Boori Bounce" (722), calved 17th April, 1935, bred by exhibitors, s Hayston Kangari (imp.) (250), d Bonnie Lassie 3rd of Bontharambo (2142).

1183 H. S. Docker, "Bontharambo Perinthus" (665), calved 23rd February, 1935, bred by exhibitor, s Victor of Bywell (imp.) (504), d Perinthian Beauty 3rd of Bontharambo (2037).

1184 Keith Sutherland, "Abington Matador," calved 2nd May, 1935, bred by N. L. Foster, s Abington Black Boxer (433), d Veronica Regina of Abington (968).

CLASS.

175. BULL, 1 year old—Prizes—£3; £1; Card. Entry fee 10/-, Members 7/-.

1185 J. W. Robertson, "Moyne Falls Minstral" (725), calved 11th August, 1935, bred by exhibitor, s Mulben Eton (imp.) (535), d Janette Lancer 2nd (441).

1186 J. W. Robertson, "Moyne Falls Eton Bank" (726), calved 16th August, 1935, bred by exhibitor, s Mulben Eton (imp.) (535), d Romalie of Banks (imp.) (2288).

1187 J. W. Robertson, "Moyne Falls Negro," calved 2nd September, 1935, bred by exhibitor, s Mulben Eton (imp.) (535), d Merry Regina of Abington (1487).

1188 H. S. Docker, "Bontharambo Topper," calved 5th January, 1936, bred by exhibitor, s Victor of Bywell (imp.) (504), d Bontharambo Beauty 7th (2281).

1189 Keith Sutherland, "Thologolong Rodger," calved 20th September, 1935, bred by exhibitor, s Angus of Bontharambo (385), d Thologolong Leah 10th (2773).

CLASS.

176. COW OR HEIFER, 3 years old or over—Prizes—£3; £1; Card. Entry fee 10/-, Members 7/-.

1190 J. W. Robertson, "Moyne Falls Buddie" (2625), calved 19th September, 1933, bred by exhibitor, s Bald Blair Chum (289), d Deebank of Abington (1486).

1191 V. Y. and M. A. A. Kimpton, "Bontharambo Bonnie Bairn 4th" (2456), calved 1st May, 1934, bred by H. S. Docker, s Hayston Kangari (imp.) (250), d Bonnie Bairn 3rd of Bontharambo (1636).

1192 H. S. Docker, "Bontharambo Beauty 7th" (2281), calved 29th September, 1932, bred by exhibitor, s Hayston Kangari (imp.) (250), d Beauty 2nd of Bontharambo (1062).

1193 Keith Sutherland, "Thologolong Leah 15th," calved 20th December, 1933, bred by exhibitor, s Edric of Waiternenui (N.Z.H.B. 2840), d Thologolong Leah 5th (1385).

# POLLY FEED THE GREAT MILK PRODUCER

MANUFACTURED BY MAIZE PRODUCTS Pt. Ltd. FOOTSCRAY



## Economy with a Vengeance

*His 'great idea' was to put green spectacles on the old grey mare and feed her on shavings. There was nothing wrong with the idea because she did all right for a few days —only she died.*

Don't let yourself be deluded in matters regarding the fuel and lubrication of your Car, Truck, Tractor or Farm Machinery. The name VACUUM has stood for over 40 years for what is the highest quality petroleum products.

**VACUUM OIL COMPANY** PTY.  
LTD.

*Marketers of*

**SUPER PLUME ETHYL and PLUME MOTOR SPIRIT  
MOBILOIL, LAUREL and VOCO POWER KEROSENE  
VACUUM AGRICULTURAL OILS and GREASES**

*Show Grounds Kiosk :*  
**56 PLUMMER AV. opp. Arena**

**John McNamara & Co. PTY. LTD., 515 COLLINS STREET, MELBOURNE.**  
And at Deniliquin, Moulamein, Echuca, Swan Hill, Kyneton,

---

130

**ABERDEEN ANGUS.**

**CLASS.**

177. **HEIFER, 2 years old—Prizes—£3; £1; Card. Entry fee 10/-, Members 7/-.**
- 1194 J. W. Robertson, "Moyne Falls Ina" (2629), calved 26th July, 1934, bred by exhibitor, s Metro Chieftain (282), d Mae Regina of Abington (1708).
- 1195 J. W. Robertson, "Marina of Banks" (imp. in utero) (2636), calved 30th September, 1934, bred by James Beddie, s Gaffer Erdon [A.A.H.B. of S.] [80969], d Romalie of Banks (imp.) (2288).
- 1196 Keith Sutherland, "Thologolong Martha 11th," calved 15th September, 1934, bred by exhibitor, s Angus of Bontharambo (385), d Thologolong Martha 5th (1392).

**CLASS.**

178. **HEIFER, calved between 1st January, 1935, and 30th June, 1935—Prizes—£3; £1; Card. Entry fee 10/-, Members 7/-.**
- 1197 V. Y. and M. A. A. Kimpton, "Bungle Boori Frolic" (2968), calved 25th February, 1935, bred by exhibitors, s Victor of Bywell (imp.) (504), d Bontharambo Frolic 2nd (2455).
- 1198 H. S. Docker, "Bontharambo Beauty 10th" (2863), calved 2nd January, 1935, bred by exhibitor, s Victor of Eywell (imp.) (504), d Bontharambo Beauty 7th (2281).

**CLASS.**

179. **HEIFER, 1 year old—Prizes—£3; £1; Card. Entry fee 10/-, Members 7/-.**
- 1199 J. W. Robertson, "Moyne Falls Lady" (2974), calved 12th August, 1935, bred by exhibitor, s Mulben Eton (imp.) (535), d Janette Lancer 2nd (441).
- 1200 J. W. Robertson, "Moyne Falls Dear" (2976), calved 25th August, 1935, bred by exhibitor, s Mulben Eton (imp.) (535), d Deebank of Abington (1486).
- 1201 Keith Sutherland, "Thologolong Black Bird 7th," calved 20th September, 1935, bred by exhibitor, s Angus of Bontharambo (385), d Thologolong Black Bird 6th (2776).

A SILVER CUP, presented by THE ABERDEEN ANGUS CATTLE SOCIETY, SCOTLAND, will be presented to the owner of the best Aberdeen Angus animal. The Cup to be won three times before becoming the property of the exhibitor. Winner:—1935: Keith Sutherland, "Thologolong Leah."

**CHAMPION PRIZES OF AUSTRALIA.**

**ABERDEEN ANGUS BULL** (excluding 1-year-old class)—Government Certificate and Society's Sash.

**RESERVE CHAMPION ABERDEEN ANGUS BULL**—Society's Sash.

**ABERDEEN ANGUS COW OR HEIFER** (over 12 months old)—Government Certificate and Society's Sash.

**RESERVE CHAMPION ABERDEEN ANGUS COW OR HEIFER**—Society's Sash.

---

**Section 14—Devons.**

(Entries limited to three in each class from any one exhibitor.)

**CLASS.**

180. **BULL, any age—Prizes—£2; £1; Card. Entry fee 8/-, Members 5/-.**

No Entry.

---

**CHATEAU TANUNDA BRANDY.**

**CLASS.**

181. COW OR HEIFER, any age (giving milk or in calf)—Prizes—  
£2; £1; Card. Entry fee 8/-. Members 5/-.  
No Entry.

**CHAMPION PRIZES OF AUSTRALIA.**

DEVON BULL (over 12 months old)—Government Certificate and  
Society's Sash.

RESERVE CHAMPION DEVON BULL—Society's Sash.

DEVON COW OR HEIFER (over 12 months old)—Government Cer-  
tificate and Society's Sash.

RESERVE CHAMPION DEVON COW OR HEIFER—Society's Sash.

---

## Section 15—South Devons.

(Entries limited to three in each class from any one exhibitor.)

**CLASS.**

182. BULL, over 1 year old—Prizes—£2; £1; Card. Entry fee 8/-.  
Members 5/-.  
No Entry.

183. BULL, 1 year old—Prizes—£2; £1; Card. Entry fee 8/-.  
Members 5/-.  
No Entry.

184. COW OR HEIFER, over 1 year old (giving milk or in calf)—  
—Prizes—£2; £1; Card. Entry fee 8/-. Members 5/-.  
No Entry.

185. HEIFER, 1 year old—Prizes—£2; £1; Card. Entry fee 8/-.  
Members 5/-.  
No Entry.

**CHAMPION PRIZES OF AUSTRALIA.**

SOUTH DEVON BULL (over 12 months old)—Government Certificate  
and Society's Sash.

RESERVE CHAMPION SOUTH DEVON BULL—Society's Sash.

SOUTH DEVON COW OR HEIFER (over 12 months old)—Govern-  
ment Certificate and Society's Sash.

RESERVE CHAMPION SOUTH DEVON COW OR HEIFER—Society's  
Sash.

---

## Section 16—Red Polls.

Judge: A. J. ELSON-SMITH, Esq.

Stewards: O. J. SYME, Esq.

Associate Judge: W. G. J. BEER, Esq.

G. P. H. WILSON, Esq.

(Entries limited to three in each class from any one exhibitor, except in Classes 190 and 200, where only two entries are allowed.)

Entries of milking stock will only be accepted subject to the Special Regulation regarding the disposal of milk (see head of Cattle Section).

---

**ROYAL PURPLE PARA.**

# AN IDEAL STOCK FOOD! MEGGITT'S "M.L.M." LINSEED MEAL.

Obtainable from Storekeepers or  
New Zealand Loan & Mercantile Agency Co. Ltd., Melbourne.

132

## RED POLLS.

Cattle entered in this Section must be registered in a recognised Red Poll Herd Book. Animals under 12 months must be recorded as the progeny of registered parents. For particulars of registration in the Red Poll Herd Book of Australasia, apply to the Secretary, Temple Court, 422 Collins Street, Melbourne.

**NOTE.—Red Polls not registered prior to 31st July will only be permitted to be entered for the Show on payment of double entry fees.**

Cows or Heifers entered in the "In Calf" Classes must be stripped out prior to entering the Judging Ring.

### CLASS.

**186. BULL, 4 years old or over—Prizes—£4; £2; £1. Entry fee 14/-, Members 8/-.**

- 1202 J. McIntosh, "Woodburn Wiseman" (1518 A.A.), calved 19th August, 1932, bred by Hon. T. H. Payne, s Whiteway Wiseman (imp.) (610 A.A.), d Marsden Maryland (imp.) (2692 A.A.).
- 1203 P. E. Evans, "Glenara Artist" (1378 A.A.), calved 22nd July, 1932, bred by J. H. Walter, s Woodburn Wiseacre (1157 A.A.), d Flowing Vale Mignon (1018 A.A.).
- 1204 O. E. McLean, "Ardgour Mountstuart" (747 A.A.), calved 14th November, 1928, bred by exhibitor, s Jellicoe of Richmond (51 A.A.), d Flowing Vale Isobel (1976 A.A.).
- 1205 A. G. Hunter, "Ranksborough Bleriot" (imp.) (1916 A.A.), calved 3rd September, 1932, bred by O. H. Smith, s Meddler Compton Hero (15416), d Marlesford Belle (36178).
- 1206 C. Bassett-Smith, "Temperley Dairyman" (1124 A.A.), calved 9th March, 1931, bred by exhibitor, s Whiteway Wiseman (imp.) (610 A.A.), d Woodburn Dorcus (2098 A.A.).
- 1207 R. Dobson and Son, "Gundamine Comet" (1390 A.A.), calved 2nd January, 1932, bred by exhibitors, s Whiteway Wiseman (imp.) (610 A.A.), d Woodburn Tartar (226 A.A.).
- 1208 F. E. Robins, "Chandpara Humphry" (A.A., Vol. 9), calved 1st November, 1932, bred by Dr. Arnold Caddy, s Victoria John O'Gaunt (816 A.A.), d Richmond Marjorie 3rd (976 A.A.).
- 1209 Warragul High School, "Blackwood Butler" (1529 A.), calved 13th November, 1931, bred by A. G. Evans, s Dinkum Astrologer (29 A.A.), d Blackwood Flower (1687 B.).

### CLASS.

**187. BULL, 3 years old—Prizes—£4; £1; Card. Entry fee 14/-, Members 8/-.**

- 1210 The New Zealand and Australian Land Co. Ltd., "Bundure Wiseboy" (1769 A.A.), calved 22nd September, 1933, bred by exhibitor, s Whiteway Wiseman (imp.) (610 A.A.), d Whiteway Wildberry (imp.) (1524 A.A.).
- 1211 Cornelius Kelly, "Victoria Major Ringer" (1928 A.A.), calved 23rd October, 1933, bred by Department of Agriculture, s Victoria Royal Ringer (818 A.A.), d Victoria Rosary (2759 A.A.).
- 1212 J. H. Walter, "Glenara Wiseacre" (1796 A.A.), calved 12th September, 1933, bred by exhibitor, s Woodburn Wiseacre (1157 A.A.), d Flowing Vale Mignon (1018 A.A.).
- 1213 Hugh McEachern, "Nundi Speculation" (1904 A.A.), calved 14th August, 1933, bred by exhibitor, s Chandpara Erl King (756 A.A.), d Anahdale Stella (1897 A.A.).
- 1214 John Bott, "Bundure Winter" (1767 A.A.), calved 20th August, 1933, bred by New Zealand and Australian Land Co. Ltd., s Whiteway Wiseman (imp.) (610 A.A.), d Woodburn Edna (2770 A.A.).

## ECONOMISE BY MAKING YOUR OWN STOCK LICK WITH COOPER'S MEDICO.

Obtainable from Storekeepers or  
New Zealand Loan & Mercantile Agency Co. Ltd., Melbourne.

# "Eclipse" Cattle Syringes

For drenching, washing out, giving a purgative, preventing contagious abortion, treating milk fever, etc.

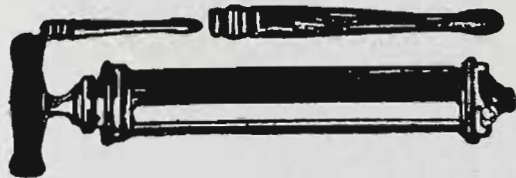

Solid brass nickel-plated syringe, with two nozzles. Equally useful for syringing deep-seated wounds. With care will last a lifetime. 1 pint, 25/-; 1½ pints, 30/-.

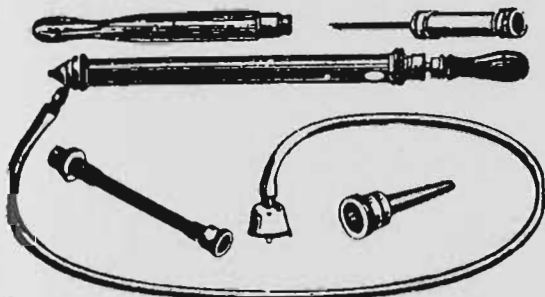

## "Eclipse" Cattle Outfit

Comprising:—Solid brass nickled continuous flow injection syringe, rubber suction tube and strainer, wooden cattle nozzle, nickel bull nozzle, combination milk fever needle and air purifier, and flexible connection. Complete, as illustrated, 32/6.

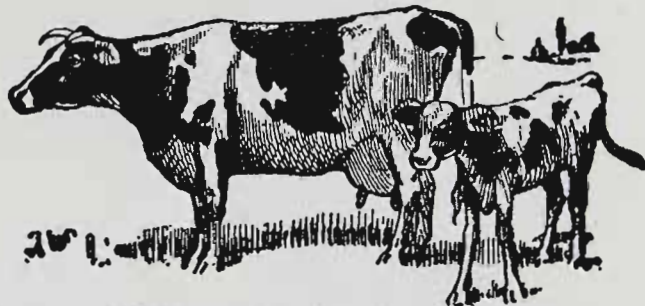

## "Eclipse" Cattle Dehorner



105/-  
Complete with handles.

DEHORNED CATTLE are quieter, stand closer, give more milk, fatten easier. It pays to Dehorn.

## Bloodless Castrating Forceps

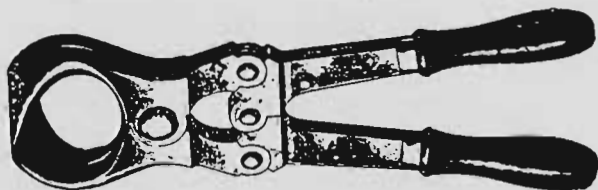

Eliminates all risk of infection 105/-

**FREE CATALOGUE** at Show Stand, McCaw Avenue, adjoining Beef Cattle Sale Ring

## "Eclipse" Drenching Bit

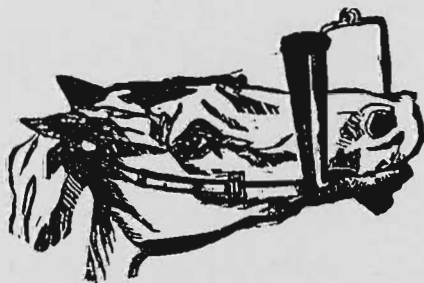

For administering Colic and Gripe Drenches and Medicine to Horses and Cattle, solid cast, with rope and bridle complete. 17/6 Each.

## Humane Mouth Gag



For examining and operating on horses' teeth, with extra plates and bridle. Steel nickel-plated. 50/- Each.

Write for Our Illustrated Price List



# DENYERS

264 SWANSTON ST., MELBOURNE  
4 Doors from Lonsdale Street OUR ONLY ADDRESS





# POLLY FEED THE GREAT MILK PRODUCER

MANUFACTURED BY MAIZE PRODUCTS Pty.Ltd. FOOTSCRAY

134

## RED POLLS.

- 1215 Dr. Arnold Caddy, "Northwood Ambassador" (1874 A.A.), calved 7th November, 1933, bred by A. G. Hunter, s Haddon Royal Archer (1048 A.A.), d Northwood Geyser 6th (2080 A.A.).
- 1216 Dr. Arnold Caddy, "Chandpara Gauntlet" (A.A., Vol. 9), calved 20th February, 1934, bred by exhibitor, s Victoria John O'Gaunt (816 A.A.), d Chandpara Marjorie 3rd (1408 A.A.).
- 1217 F. E. Robins, "Mewburn David" (2008 A.), calved 5th May, 1934, bred by exhibitor, s Nilyarra Sammy (1224 A.), d Mewburn Ruby (1618 A.).

### CLASS.

188. **BULL, 2 years old—Prizes—£3; £1; Card. Entry fee 10/-, Members 7/-.**
- 1218 The New Zealand and Australian Land Co. Ltd., "Bundure Magnate" (1734 A.A.), calved 28th August, 1934, bred by exhibitor, s Gresham Mohawk (imp.) (1389 A.A.), d Woodburn Emma (3538 A.A.).
- 1219 The New Zealand and Australian Land Co. Ltd., "Bundure Mopoke" (1750 A.A.), calved 1st September, 1934, bred by exhibitor, s Gresham Mohawk (imp.) (1389 A.A.), d Woodburn Primrose (1539 A.A.).
- 1220 The New Zealand and Australian Land Co. Ltd., "Bundure Molang" (1745 A.A.), calved 23rd November, 1934, bred by exhibitor, s Gresham Mohawk (imp.) (1389 A.A.), d Woodburn Meadow Lass (2784 A.A.).
- 1221 Cornelius Kelly, "Bessboro Standard" (1713 A.A.), calved 14th August, 1934, bred by Paterson Bros., s Woodburn Memento (1138 A.A.), d Woodburn Cheerful (1526 A.A.).
- 1222 P. E. Evans, "Flowing Vale Charter" (A.A., Vol. 9), calved 1st November, 1934, bred by exhibitor, s Glenara Artist (1378 A.A.), d Flowing Vale Cherry Ripe (1423 A.A.).
- 1223 O. E. McLean, "Ardgour Gordon 6th" (1699 A.A.), calved 26th November, 1934, bred by exhibitor, s Woodburn Gordon (465 A.A.), d Flowing Vale Isobel (1976 A.A.).
- 1224 Bishop Bros., "Wiora Lord Velore" (2085 A.), calved 25th September, 1934, bred by W. Ingram, s Thornton Banjo (1312 B.), d Victoria Stripe (723 A.).
- 1225 J. C. Dripps, "Ardgour Mountstuart 7th" (A., Vol. 9), calved 12th December, 1934, bred by O. E. McLean, s Ardgour Mountstuart (747 A.A.), d Ardgour Grace 7th (3974 B.).
- 1226 A. G. Hunter, "Northwood Grand Orator" (1884 A.A.), calved 6th November, 1934, bred by exhibitor, s Henham Lad (imp.) (1421 A.A.), d Northwood Phyllis 9th (3467 A.A.).

### CLASS.

189. **BULL, calved between 1st January, 1935, and 30th June, 1935—Prizes—£3; £1; Card. Entry fee 10/-, Members 7/-.**
- 1227 The New Zealand and Australian Land Co. Ltd., "Bundure Muric" (1752 A.A.), calved 3rd February, 1935, bred by exhibitor, s Gresham Mohawk (imp.) (1389 A.A.), d Woodburn Wilful (3564 A.A.).
- 1228 The New Zealand and Australian Land Co. Ltd., "Bundure Male" (1736 A.A.), calved 1st May, 1935, bred by exhibitor, s Gresham Mohawk (imp.) (1389 A.A.), d Woodburn Winsome (2123 A.A.).
- 1229 The New Zealand and Australian Land Co. Ltd., "Bundure Windfall" (1762 A.A.), calved 2nd May, 1935, bred by exhibitor, s Woodburn Winalot (840 A.A.), d Marsden Mimulus (imp.) (3423 A.A.).
- 1230 Cornelius Kelly, "Glenmore Wiseman" (A.A., Vol. 9), calved 14th April, 1935, bred by exhibitor, s Victoria Major Ringer (1928 A.A.), d Glenmore Fairy (3374 A.A.).
- 1231 P. E. Evans, "Flowing Vale Archer" (A.A., Vol. 9), calved 1st April, 1935, bred by exhibitor, s Glenara Artist (1378 A.A.), d Flowing Vale Cherry Leaf (4311 A.A.).
- 1232 Dr. Arnold Caddy, "Chandpara Fry" (A.A., Vol. 9), calved 18th February, 1935, bred by exhibitor, s Victoria John O'Gaunt (816 A.A.), d Chandpara Confiture (2631 A.A.).
- 1233 A. G. Hunter, "Northwood Caesar" (1878 A.A.), calved 19th March, 1935, bred by exhibitor, s Henham Caesar (imp.) (1838 A.A.), d Northwood Bloom 2nd (2076 A.A.).

# POLLY FEED THE GREAT MILK PRODUCER

MANUFACTURED BY MAIZE PRODUCTS Pty.Ltd. FOOTSCRAY

---

---

*You CAN Have It Both Ways*

*with*

# **RED POLLS**

**The Dual-Purpose Breed.**

The Export Steer Class at the 1930 Melbourne Royal Show was won by two RED POLLS, with 95 points out of a possible 100, defeating entries of the Shorthorn, Hereford and Aberdeen Angus Breeds.

Under official test in Victoria during the year ended 30th June, 1936, one Red Poll Herd, consisting of 54 animals (comprising 18 Mature, 2 Senior and 7 Junior Four-year-olds, 3 Senior and 11 Junior Three-year-olds, 4 Senior and 9 Junior Two-year-olds), averaged 298.46 lbs. butter-fat in 273 days, **without any allowances.**

**DUAL PURPOSE CATTLE ARE ESSENTIAL  
TO MODERN FARMING.**

**TAKE THE ALL-RED ROUTE TO SUCCESS—  
BREED RED POLLS.**

For literature relating to the breed, names and addresses of breeders, and any other information required,

Write to the Secretary—

**THE RED POLL CATTLE BREEDERS' ASSOCIATION  
OF AUSTRALIA.**

**Victorian Branch: Temple Court, 422 Collins St., Melbourne.**

**N.S.W. Branch: Endeavour House, 33 Macquarie Pl., Sydney.**

**W.A. Branch: 18 William Street, Perth.**

**Tasmanian Branch: 15 St. John Street, Launceston.**

*The Annual General Meeting of the Members of the Victorian Branch will be held in the Breeders' Room in the Administrative Building on the Show Grounds at 2.30 p.m. on Monday, 21st September, 1936.*

# POLLY FEED THE GREAT MILK PRODUCER

MANUFACTURED BY MAIZE PRODUCTS Pty. Ltd. FOOTSCRAY

136

RED POLLS.

**CLASS.**

190. **BULL**, 1 year old—Prizes—£7/13/4, £4/10/-, £2/6/8, £1/15/-, £1/3/4, 11/8, which amounts include entry fee and sweepstakes. Entry fee and Sweepstakes £1/10/-, members £1/7/-.

**Note.**—A Compulsory Sweepstakes of £1 for each entry is to be included in Class 190. Such Sweepstakes to be divided into six prizes in the proportion of one-third, one-fourth, one-sixth, one-eighth, one-twelfth and one-twenty-fourth.

- 1234 The New Zealand and Australian Land Co. Ltd., "Bundure Monotone" (A.A., Vol. 9), calved 14th September, 1935, bred by exhibitor, s Gresham Mohawk (imp.) (1389 A.A.), d Woodburn Emma (3538 A.A.).
- 1235 P. E. Evans, "Flowing Vale Arbo" (A.A., Vol. 9), calved 24th October, 1935, bred by exhibitor, s Glenara Artist (1378 A.A.), d Flowing Vale Cherry Bloom (3362 A.A.).
- 1236 John Bott, "Naranghi Jubilant" (C.R.), calved 18th September, 1935, bred by exhibitor, s Flowing Vale Ranger (1371 A.A.), d Naranghi Joyful (4759 A.).
- 1237 O. E. McLean, "Ardgour Mountstuart 9th" (A.A., Vol. 9), calved 12th July, 1935, bred by exhibitor, s Ardgour Mountstuart (747 A.A.), d Marshlands Miracle Farmer (2029 A.A.).
- 1238 O. E. McLean, "Ardgour Gordon 9th" (A.A., Vol. 9), calved 17th August, 1935, bred by exhibitor, s Woodburn Gordon (465 A.A.), d Ardgour Pearl 11th (3306 A.A.).
- 1239 Bishop Bros., "Wiora Red Boy" (A., Vol. 9), calved 24th September, 1935, bred by W. Ingram, s Temperley Redman (2054 A.), d Warena Duchess (3048 A.).
- 1240 Alan Garden, "Cullen Downs Sterling" (C.R.), calved 27th October, 1935, bred by exhibitor, s Woodburn Woodfull (1160 A.A.), d Glenbrook Coral (4081 C.).
- 1241 J. C. Dripps, "Merton Emperor" (C.R.), calved 14th August, 1935, bred by L. A. Martin, s Ardgour Marham Farmer (1334 A.A.), d Merton Evelyn (2723 A.A.).
- 1242 J. C. Dripps, "Merton Falcon" (C.R.), calved 31st August, 1935, bred by L. A. Martin, s Naranghi Florist (1870 A.A.), d Merton Nanette (4432 A.A.).
- 1243 Dr. Arnold Caddy, "Chandpara Peniel" (C.R.), calved 28th October, 1935, bred by exhibitor, s Victoria John O'Gaunt (816 A.A.), d Belmont Cartoon 2nd (1375 A.A.).
- 1244 Robert A. Hunter, "Northwood Ember" (A.A., Vol. 9), calved 20th July, 1935, bred by A. G. Hunter, s Henham Lad (imp.) (1421 A.A.), d Moyhu Flare (3431 A.A.).
- 1245 A. G. Hunter, "Northwood Honolulu" (A.A., Vol. 9), calved 2nd September, 1935, bred by exhibitor, s Henham Lad (imp.) (1421 A.A.), d Henham Lulu (imp.) (4382 A.A.).
- 1246 A. G. Hunter, "Northwood Havana" (A.A., Vol. 9), calved 2nd July, 1935, bred by exhibitor, s Henham Lad (imp.) (1421 A.A.), d Hatton Helen (imp.) (2667 A.A.).
- 1247 R. Dobson and Son, "Gundamaine Style" (A.A., Vol. 9), calved 12th July, 1935, bred by exhibitors, s Woodburn Style (1141 A.A.), d Woodburn Eva 2nd (2771 A.A.).

**CLASS.**

191. **BULL CALF**, calved on or after 1st November, 1935—Prizes—£3; £1; Card. Entry fee 10/-, Members 7/-.

- 1248 Department of Agriculture, "Victoria Doge" (C.R.), calved 3rd December, 1935, bred by exhibitor, s Victoria Goblin (1647 A.), d Victoria Venetia (4895 A.).
- 1249 A. G. Hunter, "Northwood Garment" (A.A., Vol. 9), calved 10th November, 1935, bred by exhibitor, s Henham Lad (imp.) (1421 A.A.), d Hatton Gaiter (imp.) (2666 A.A.).

# POLLY FEED THE GREAT MILK PRODUCER

MANUFACTURED BY MAIZE PRODUCTS Pty. Ltd. FOOTSCRAY

# The BEST Line!!

## NORTHWOOD PARK RED POLLS

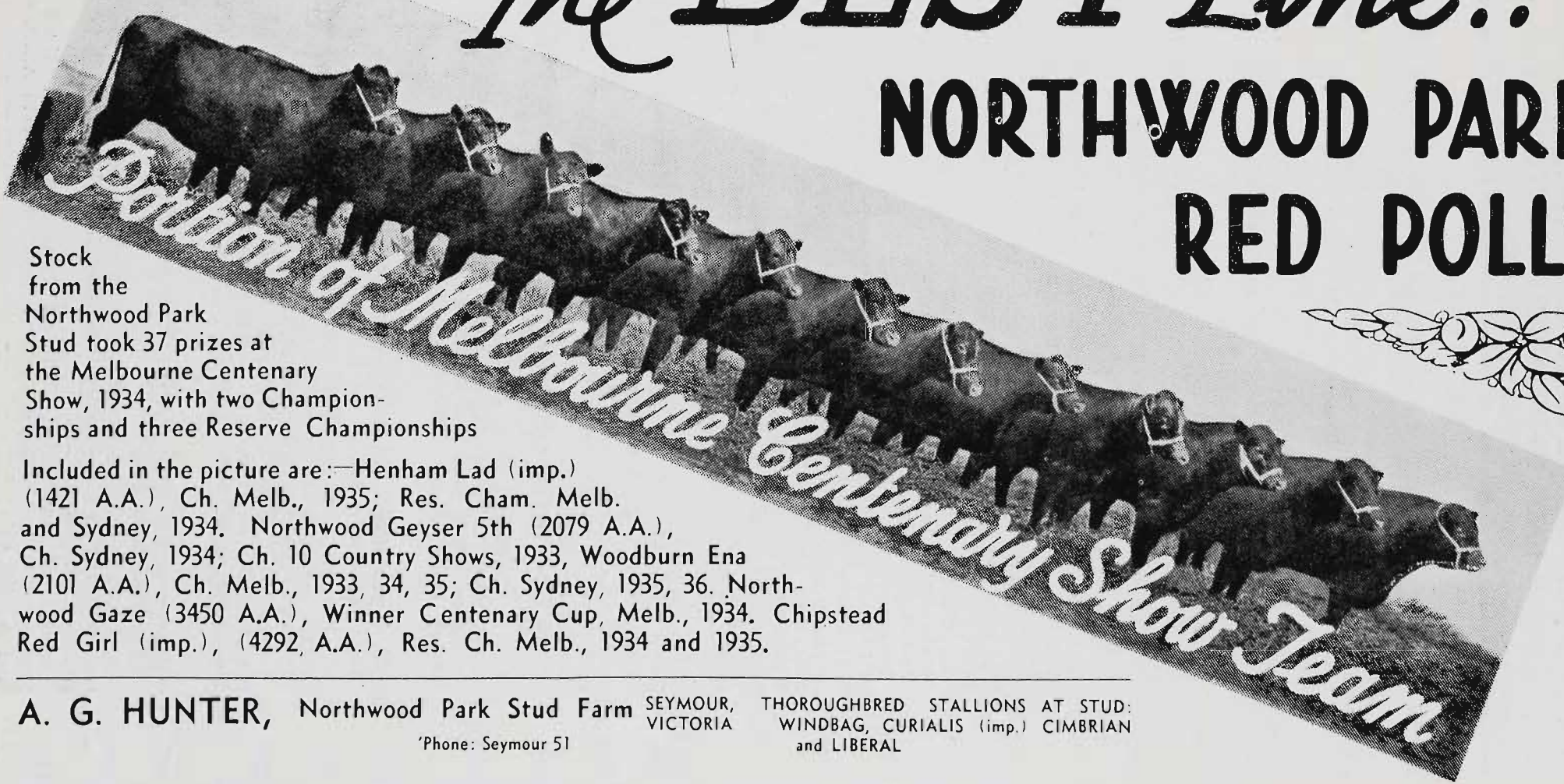

Stock  
from the  
Northwood Park  
Stud took 37 prizes at  
the Melbourne Centenary  
Show, 1934, with two Champion-  
ships and three Reserve Championships

Included in the picture are:—Henham Lad (imp.)  
(1421 A.A.), Ch. Melb., 1935; Res. Cham. Melb.  
and Sydney, 1934. Northwood Geyser 5th (2079 A.A.),  
Ch. Sydney, 1934; Ch. 10 Country Shows, 1933, Woodburn Ena  
(2101 A.A.), Ch. Melb., 1933, 34, 35; Ch. Sydney, 1935, 36. North-  
wood Gaze (3450 A.A.), Winner Centenary Cup, Melb., 1934. Chipstead  
Red Girl (imp.), (4292, A.A.), Res. Ch. Melb., 1934 and 1935.

A. G. HUNTER, Northwood Park Stud Farm SEYMOUR, VICTORIA

'Phone: Seymour 51

THOROUGHBRED STALLIONS AT STUD:  
WINDBAG, CURIALIS (imp.) CIMBRIAN  
and LIBERAL

**John McNamara & Co. PTY. LTD., 515 COLLINS STREET, MELBOURNE.**  
**FOREMOST NEWMARKET AUCTIONEERS.**  
 Kyabram, Nagambie.

138

RED POLLS.

- 1250 A. G. Hunter, "Northwood Gambler" (A.A., Vol. 9), calved 5th November, 1935, bred by exhibitor, s Henham Lad (imp.) (1421 A.A.), d Northwood Gambol (3449 A.A.).
- 1251 C. Bassett-Smith, "Temperley Pride" (C.R.), calved 31st January, 1936, bred by exhibitor, s Temperley Dairyman (1124 A.A.), d Temperley Pepita (4501 A.A.).

**CLASS.**

**192. COW, 5 years old or over (in milk)—Prizes—£4; £2; Card. Entry fee 14/-, Members 8/-.**

- 1252 J. McIntosh, "Woodburn Wildrose" (3563 A.A.), calved 17th September, 1931, bred by Hon. T. H. Payne, s Whiteway Wiseman (imp.) (610 A.A.), d Whiteway Wildberry (imp.) (1524 A.A.).
- 1253 J. H. Walter, "Woodburn Mignon" (2112 A.A.), calved 11th October, 1928, bred by Hon. T. H. Payne, s Easton Liberator (imp.) (432 A.A.), d Flowing Vale Mignon (1018 A.A.).
- 1254 P. E. Evans, "Flowing Vale Dewfall 2nd" (3639 A.), calved 14th August, 1931, bred by exhibitor, s Marangan Ranger (1072 A.A.), d Flowing Vale Dewpop 2nd (3116 B.).
- 1255 O. E. McLean, "Ardgour Pearl 6th" (1908 A.A.), calved 3rd January, 1929, bred by exhibitor, s Jellicoe of Richmond (51 A.A.), d Ardgour Pearl 2nd (1370 A.A.).
- 1256 A. G. Hunter, "Chipstead Red Girl" (imp.) (4292 A.A.), calved 6th October, 1931, bred by C. H. Cearn, s Abbeycombe Duke (14748), d Weston Red Girl (42499).
- 1257 C. Bassett-Smith, "Temperley Dove 2nd" (3858 A.), calved 22nd July, 1931, bred by exhibitor, s Earl of Beaconsfield (35 A.A.), d Victoria War Dove (1677 A.).
- 1258 R. Dobson and Son, "Woodburn Tinker" (2797 A.A.), calved 5th August, 1929, bred by Hon. T. H. Payne, s Woodburn Standard (616 A.A.), d Woodburn Tartar (226 A.A.).
- 1259 Warragul High School, "Gipps Fiona" (2388 B.), calved 20th January, 1929, bred by exhibitor, s Woodburn Laureate (612 A.A.), d Victoria Highland Fling (915 C.).

**CLASS.**

**193. COW, 5 years old or over (in calf)—Prizes—£4; £2; Card. Entry fee 14/-, Members 8/-.**

- 1260 Department of Agriculture, "Victoria Volt" (4049 B.), calved 24th July, 1931, bred by exhibitor, s Victoria Vice Captain (1267 A.), d Victoria Eructation (3226 C.).
- 1261 Alan Garden, "Ardgour Mary 4th" (2612 A.A.), calved 8th September, 1930, bred by O. E. McLean, s Marshlands Royal Saracen (798 A.A.), d Ardgour Mary 2nd (1369 A.A.).
- 1262 A. G. Hunter, "Moyhu Helen" (imp. in dam) (3434 A.A.), calved 22nd November, 1930, bred by L. Little, s Brightwell Sevenhills, 14828, d Hatton Helen (imp.) (2667 A.A.).

**CLASS.**

**194. COW, 4 years old (in milk)—Prizes—£4; £2; Card. Entry fee 14/-, Members 8/-.**

- 1263 P. E. Evans, "Flowing Vale Cherry Leaf" (4311 A.A.), calved 17th October, 1932, bred by exhibitor, s Marangan Ranger (1072 A.A.), d Flowing Vale Cherry Bloom (3362 A.A.).
- 1264 R. Dobson and Son, "Gundamaine Rose" (3377 A.A.), calved 1st May, 1933, bred by exhibitors, s Woodburn Style (1141 A.A.), d Northwood Bloom 6th (2733 A.A.).

**CLASS.**

**195. COW, 4 years old (in calf)—Prizes—£4; £2; Card. Entry fee 14/-, Members 8/-.**

- 1265 Cornelius Kelly, "Glenmore Goldlace" (3666 A.), calved 22nd August, 1932, bred by exhibitor, s Flowing Vale Gay Lad (766 A.A.), d Tremenheere Duchess 33rd (3001 A.).
- 1266 Department of Agriculture, "Victoria Friesia" (5060 B.), calved 4th May, 1933, bred by exhibitor, s Victoria Royal Ringer (818 A.A.), d Gelderlana A (387 C.).

# Melbourne City Abattoirs

*Smithfield Road, Flemington*

## Meat Meal      Blood Manure

The attention of PIG RAISERS and POULTRY KEEPERS is drawn to the new ANIMAL FOODS which are now being manufactured at the City Abattoirs. These Meals are prepared under VETERINARY SUPERVISION from meat taken from freshly slaughtered animals. They are very rich in proteins, which are the BODY BUILDING substances so essential to growing animals and egg-laying birds.

MEAT MEAL—Protein, 63%

MEAT MEAL (with Bone)—  
Protein, 58%; Bone Phos., 7%

Price, 11/6 per cwt. (112 lbs.) f.o.r., Melbourne

*Compare these prices and analyses  
with other meals on the market.*

---

**Give your animals a chance  
BUY M.C.C. MEAT MEAL**

---

BLOOD MANURE—

£6/15/- per ton, f.o.r., Melbourne.

£6/5/- per ton, in purchaser's bags, at Works.

When down for the Royal Show, you are invited to inspect the Cattle Market and Abattoirs, which are situated close to the Show Ground. Make application to the Superintendent.

# POLLY FEED THE GREAT MILK PRODUCER

MANUFACTURED BY MAIZE PRODUCTS *Plu.Ltd.* FOOTSCRAY

140

RED POLLS.

**CLASS.**

**196. HEIFER, 3 years old (in milk)—Prizes—£3; £2; Card. Entry fee 10/-, Members 7/-.**

- 1267 Cornelius Kelly, "Glenmore Gay Girl" (4649 A.), calved 18th September, 1933, bred by exhibitor, s Flowing Vale Gay Lad (766 A.A.), d Glenmore Pearl (2888 A.).
- 1268 O. E. McLean, "Ardgour Pearl 12th" (4169 A.A.), calved 4th August, 1933, bred by exhibitor, s Victoria King David (459 A.A.), d Ardgour Pearl 6th (1908 A.A.).

**CLASS.**

**197. HEIFER, 3 years old (in calf)—Prizes—£3; £2; Card. Entry fee 10/-, Members 7/-.**

- 1269 Cornelius Kelly, "Glenmore Tulip" (4650 A.), calved 2nd August, 1933, bred by exhibitor, s Flowing Vale Gay Lad (766 A.A.), d Tremenhoe Duchess 33rd (3001 A.).
- 1270 Dr. Arnold Caddy, "Chandpara Paisible" (A.A., Vol. 9), calved 9th January, 1934, bred by exhibitor, s Victoria John O'Gaunt (816 A.A.), d Chandpara Peace (1411 A.A.).
- 1271 Dr. Arnold Caddy, "Chandpara La Paz" (A.A., Vol. 9), calved 31st January, 1934, bred by exhibitor, s Victoria John O'Gaunt (816 A.A.), d Bareena Peace (635 A.A.).

**CLASS.**

**198. HEIFER, 2 years old—Prizes—£3; £2; Card. Entry fee 10/-, Members 7/-.**

- 1272 The New Zealand and Australian Land Co. Ltd., "Bundure Fate" (5180 D.), calved 22nd August, 1934, bred by exhibitor, s Woodburn Winalot (840 A.A.), d Bobundara Faith 2nd.
- 1273 The New Zealand and Australian Land Co. Ltd., "Bundure Princess" (4271 A.A.), calved 22nd August, 1934, bred by exhibitor, s Gresham Mohawk (imp.) (1389 A.A.), d Woodburn Persia (3551 A.A.).
- 1274 P. E. Evans, "Flowing Vale Dewberry" (A., Vol. 9), calved 17th October, 1934, bred by exhibitor, s Glenara Artist (1378 A.A.), d Flowing Vale Dewfall 2nd (3639 A.).
- 1275 O. E. McLean, "Ardgour Pearl 14th" (4171 A.A.), calved 2nd August, 1934, bred by exhibitor, s Ardgour Mountstuart (747 A.A.), d Ardgour Pearl 6th (1908 A.A.).
- 1276 O. E. McLean, "Ardgour Pearl 15th" (4172 A.A.), calved 12th August, 1934, bred by exhibitor, s Ardgour Mountstuart (747 A.A.), d Ardgour Pearl 7th (2614 A.A.).
- 1277 Alan Garden, "Cullen Downs Marina" (4297 A.A.), calved 7th October, 1934, bred by exhibitor, s Woodburn Woodfull (1160 A.A.), d Ardgour Mary 4th (2612 A.A.).
- 1278 Dr. Arnold Caddy, "Chandpara Angelica" (A.A., Vol. 9), calved 11th November, 1934, bred by exhibitor, s Chandpara Valentine (762 A.A.), d Belmont Cartoon 2nd (1375 A.A.).
- 1279 A. G. Hunter, "Northwood Ena" (4451 A.A.), calved 14th November, 1934, bred by exhibitor, s Henham Lad (imp.) (1421 A.A.), d Woodburn Ena (2101 A.A.).
- 1280 A. G. Hunter, "Northwood Geisha Girl" (4459 A.A.), calved 30th August, 1934, bred by exhibitor, s Henham Lad (imp.) (1421 A.A.), d Northwood Geisha (2738 A.A.).
- 1281 A. G. Hunter, "Northwood Bluebell" (4448 A.A.), calved 1st October, 1934, bred by exhibitor, s Henham Lad (imp.) (1421 A.A.), d Northwood Phyllis 5th (2087 A.A.).
- 1282 R. Dobson and Son, "Gundamaine Perdita" (4357 A.A.), calved 28th July, 1934, bred by exhibitors, s Woodburn Style (1141 A.A.), d Gundamaine Geyser (2656 A.A.).
- 1283 R. Dobson and Son, "Gundamaine Charmian" (4355 A.A.), calved 28th July, 1934, bred by exhibitors, s Woodburn Style (1141 A.A.), d Northwood Bloom 6th (2733 A.A.).

# POLLY FEED THE GREAT MILK PRODUCER

MANUFACTURED BY MAIZE PRODUCTS *Plu.Ltd.* FOOTSCRAY

# POLLY FEED THE GREAT MILK PRODUCER

MANUFACTURED BY MAIZE PRODUCTS Pty. Ltd. FOOTSCRAY

RED POLLS.

141

**CLASS.**

199. **HEIFER**, calved between 1st January, 1935, and 30th June, 1935  
 —Prizes—£3; £1; Card. Entry fee 10/-, Members 7/-.
- 1284 The New Zealand and Australian Land Co. Ltd., "Bundure Della" (4245 A.A.), calved 28th April, 1935, bred by exhibitor, s Haddon Royal Davy (437 A.A.), d Woodburn Dora (1529 A.A.).
- 1285 P. E. Evans, "Flowing Vale Gazookas" (A.A., Vol. 9), calved 8th April, 1935, bred by exhibitor, s Glenara Artist (1378 A.A.), d Flowing Vale Gazelle (4314 A.A.).
- 1286 Dr. Arnold Caddy, "Chandpara Festuca" (A.A., Vol. 9), calved 22nd January, 1935, bred by exhibitor, s Victoria John O'Gaunt (816 A.A.), d Chandpara Frenela (2633 A.A.).

## Blackwood Park Red Poll Stud

"Blackwood" Herd of Red Polls obtained leading position in No. 1 Unit of Swanpool Herd Test, 1935-36, with 8,400 lbs. milk, 4.43 per cent. test, 390.60 lbs. butter fat; 24 cows.

Herd Sire: "Burnwood Master" (1774, A.A.), by Woodburn Wiseman (by Whiteway Wiseman (imp.), ex Marsden Maryland (imp.)), from Woodburn Mimulus (by Peadowns Pierrot, ex Marsden Mimulus (imp.))

**BLACKWOOD PEACHETTE**  
 —12,603 lbs. milk, test 4.44,  
 560.01 butter fat. Average  
 for 7 years, 470.



Six Cows have passed the 500 lb. mark, three of them three times consecutively.

**BLACKWOOD PLUM**, Blackwood Peachette's daughter, was—Top Senior 2-year-old in Association: 8,428 lbs. milk, test 3.98, 332.59 fat. Top 3-year-old in Association: 9,817 lbs. milk, test 4.05, 397.48 fat.

**YOUNG STOCK FOR SALE.**

	Av. Milk.	Test.	B.-fat with allowances.	
1930-31 .. .. .	8372	4.17	365.32	34 cows
1931-32 .. .. .	8040	4.21	355.77	30 cows
1932-33 .. .. .	8131	4.31	372.43	36 cows
1933-34 .. .. .	8439	4.34	403.56	30 cows
1934-35 .. .. .	7883	4.38	377.05	24 cows
1935-36 .. .. .	8400	4.43	390.60	24 cows

ENQUIRIES TO—

**A. G. EVANS** BLACKWOOD PARK,  
 Lima East, Victoria



# THE YORKSHIRE INSURANCE Co. Ltd.

THE LEADING LIVE STOCK Co. in the World.

Full particulars apply at Office on Snow Grounds, or 26 QUEEN ST.

142

## RED POLLS.

- 1287 Dr. Arnold Caddy, "Chandpara Virtue" (A.A., Vol. 9), calved 14th February, 1935, bred by exhibitor, s Chandpara Valentine (762 A.A.), d Chandpara Merit (1409 A.A.).
- 1288 Dr. Arnold Caddy, "Chandpara Clodagh" (A.A., Vol. 9), calved 16th February, 1935, bred by exhibitor, s Chandpara Fingal (1031 A.A.), d Chandpara Grania (3342 A.A.).

### CLASS.

200. HEIFER, 1 year old—Prizes—£3; £1; Card. Entry fee 10/-, Members 7/-.

- 1289 The New Zealand and Australian Land Co. Ltd., "Bundure Dolores" (A.A., Vol. 9), calved 25th October, 1935, bred by exhibitor, s Woodburn Merlin (1501 A.A.), d Henham Dorcus (imp.) (1102 A.A.).
- 1290 The New Zealand and Australian Land Co. Ltd., "Bundure Loyal" (A.A., Vol. 9), calved 1st August, 1935, bred by exhibitor, s Gresham Mohawk (imp.) (1389 A.A.), d Woodburn Lot (2108 A.A.).
- 1291 J. H. Walter, "Glenara Molly" (A.A., Vol. 9), calved 2nd October, 1935, bred by exhibitor, s Burnwood Mohawk (1775 A.A.), d Flowing Vale Mignon (1018 A.A.).
- 1292 P. E. Evans, "Flowing Vale Dewtone" (C.R.), calved 13th September, 1935, bred by exhibitor, s Glenara Artist (1378 A.A.), d Flowing Vale Dewfall 2nd (3639 A.).
- 1293 Mrs. H. McLean, "Ardgour Pearl 17th" (A.A., Vol. 9), calved 7th July, 1935, bred by O. E. McLean, s Ardgour King David 2nd (1700 A.A.), d Ardgour Pearl 7th (2614 A.A.).
- 1294 Mrs. H. McLean, "Ardgour Beryl 3rd" (A.A., Vol. 9), calved 23rd August, 1935, bred by O. E. McLean, s Woodburn Gordon (465 A.A.), d Marshlands Beryl Bilton 4th (2018 A.A.).
- 1295 O. E. McLean, "Ardgour Pearl 18th" (A.A., Vol. 9), calved 6th September, 1935, bred by exhibitor, s Ardgour Mountstuart (747 A.A.), d Ardgour Pearl 10th (3305 A.A.).
- 1296 O. E. McLean, "Ardgour Mary 10th" (A.A., Vol. 9), calved 18th October, 1935, bred by exhibitor, s Ardgour Mountstuart (747 A.A.), d Ardgour Mary 3rd (1903 A.A.).
- 1297 A. Garden, "Cullen Downs Maree" (C.R.), calved 7th December, 1935, bred by exhibitor, s Woodburn Woodfull (1160 A.A.), d Ardgour Mary 4th (2612 A.A.).
- 1298 J. C. Dripps, "Merton Lucky" (C.R.), calved 19th August, 1935, bred by L. A. Martin, s Ardgour Marham Farmer (1334 A.A.), d Merton Una (2725 A.A.).
- 1299 A. G. Hunter, "Northwood June" (A.A., Vol. 9), calved 4th July, 1935, bred by exhibitor, s Henham Lad (imp.) (1421 A.A.), d Northwood Buttercup (3447 A.A.).
- 1300 A. G. Hunter, "Northwood Florence" (A.A., Vol. 9), calved 1st July, 1935, bred by exhibitor, s Henham Lad (imp.) (1421 A.A.), d Moyhu Gaiter (3533 A.A.).
- 1301 R. Dobson and Son, "Gundamaine Charm" (C.R.), calved 22nd October, 1935, bred by exhibitors, s Gundamaine Comet (1390 A.A.), d Gundamaine Beth (3376 A.A.).

### CLASS.

201. \*HEIFER, 1 year old (Special)—Prizes—£3; £2; £1. Entry fee 2/- . Open to members of Children's Pure Stock Clubs only. Only heifers that have been acquired through Children's Stock Clubs are eligible for entry.

- 1302 Kyvalley Young Farmers' Club, "Kyvale Fairy" (C.R.), calved 28th August, 1935, bred by exhibitors, s Temperley Dairyman (1124 A.A.), d Temperley Sweet Pear (4503 A.A.).
- 1303 Kyvalley Young Farmers' Club, "Temperley Dairymaid 2nd" (C.R.), calved 21st September, 1935, bred by C. Basset-Smith, s Temperley Dairyman (1124 A.A.), d Temperley Air Plane (2988 A.).

**POLLY FEED** THE GREAT MILK PRODUCER  
MANUFACTURED BY MAIZE PRODUCTS Pty.Ltd. FOOTSCRAY

**THE YORKSHIRE INSURANCE Co. Ltd.**  
**THE LEADING LIVE STOCK Co. in the World.**  
**Full particulars apply at Office on Show Grounds, or 26 QUEEN ST.**

RED POLLS.

143

## THE "NORTHWOOD PARK" COMPETITION —(1935-1939).

**CLASS.**

202. \*HEIFER, 2 years old (Special).

- 1304 O. E. McLean, "Ardgour Pearl 14th" (4171 A.A.). (See also Class 198.)  
 1305 O. E. McLean, "Ardgour Pearl 15th" (4172 A.A.). (See also Class 198.)  
 1306 A. G. Hunter, "Northwood Ena" (4451 A.A.). (See also Class 198.)  
 1307 A. G. Hunter, "Northwood Geisha Girl" (4459 A.A.). (See also Class 198.)  
 1308 A. G. Hunter, "Northwood Bluebell" (4448 A.A.). (See also Class 198.)

### CONDITIONS.

For the purposes of this Competition, each exhibitor will be allowed, at the date of entry for 1935 Show, to nominate, by name, at 1/- per head, up to 10 yearlings that are duly entered in the Calf Roll, and to draw on such nominations as desired until 1937, but not thereafter.

A Special Class will be provided for yearling heifers in 1935, 2-year-olds in 1936, 3-year-olds in 1937, 4-year-olds in 1938, and 5-year-olds in 1939.

Each exhibitor will be allowed to make two entries in this Special Class each year over and above those entered in the Ordinary Open Classes provided for animals of the corresponding age, all of which shall also be eligible for the Special Class if duly nominated.

Entry fee for the Special Class each year will be 2/6 each for animals also entered in the Open Classes, and 10/- (non-member), 7/- (member) for animals not so entered.

The Judge will be requested each year to place the first ten animals in the Special Class in order of merit, the first prize animal to be given 10 points, the second 9 points, and so on, and the animal competing at the 1939 Show, which has gained the greatest number of points during the competition to be the winner, provided it has been exhibited in milk on at least two occasions.

THE RED POLL CATTLE BREEDERS' ASSOCIATION OF AUSTRALASIA has donated £4, £3, £2 and £1 as cash prizes for first, second, third and fourth animal in the Special Class each year, the aggregate points to be taken into consideration only at the conclusion of the competition.

In addition to the annual cash prizes, a trophy valued at 30 guineas (donated by A. G. HUNTER, Esq., President of the Red Poll Cattle Breeders' Association), will be presented to the exhibitor of the winning animal.

**CLASS.**

203. HEIFER CALF, calved on or after 1st November, 1935—Prizes—£3; £1; Card. Entry fee 10/-, Members 7/-.

- 1309 P. E. Evans, "Flowing Vale Cherry Rose" (C.R.), calved 11th March, 1936, bred by exhibitor, s Glenara Artist (1378 A.A.), d Flowing Vale Cherry Red (4313 A.A.).  
 1310 O. E. McLean, "Ardgour Berenice" (A.A., Vol. 9), calved 15th January, 1936, bred by exhibitor, s Ardgour Mountstuart (747 A.A.), d Marshlands Berenice 11th (2014 A.A.).

**POLLY FEED** THE GREAT MILK PRODUCER  
 MANUFACTURED BY MAIZE PRODUCTS Pty. Ltd. FOOTSCRAY

# POLLY FEED THE GREAT MILK PRODUCER<sup>o</sup>

MANUFACTURED BY MAIZE PRODUCTS Pty.Ltd.FOOTSCRAY

144

## RED POLLS.

- 1311 Dr. Arnold Caddy, "Chandpara Fusanus" (C.R.), calved 14th January, 1936, bred by exhibitor, s Victoria John O'Gaunt (816 A.A.), d Chandpara Frenela (2633 A.A.).
- 1312 Dr. Arnold Caddy, "Chandpara Moira" (C.R.), calved 18th January, 1936, bred by exhibitor, s Chandpara Fingal (1031 A.A.), d Chandpara Grania (3342 A.A.).
- 1313 Dr. Arnold Caddy, "Chandpara Tephrosia" (C.R.), calved 20th January, 1936, bred by exhibitor, s Victoria John O'Gaunt (816 A.A.), d Chandpara Telopea 2nd (1412 A.A.).
- 1314 A. G. Hunter, "Northwood Podgy" (A.A., Vol. 9), calved 13th December, 1935, bred by exhibitor, s Henham Lad (imp.) (1421 A.A.), d Northwood Phyllis 3rd (2085 A.A.).
- 1315 A. G. Hunter, "Northwood Lightning" (A.A., Vol. 9), calved 10th November, 1935, bred by exhibitor, s Henham Lad (imp.) (1421 A.A.), d Moyhu Flash (3432 A.A.).

**CLASS.**

204. \***GROUP PRIZE (Special)**, one male and two females, any age, bred by exhibitor. Competition for these prizes is limited to animals entered in the ordinary classes—Prizes—£4; £1; Card. Entry fee 14/-, Members 8/-.

- 1316 The New Zealand and Australian Land Co. Ltd.
- 1317 Cornelius Kelly.
- 1318 P. E. Evans.
- 1319 O. E. McLean.
- 1320 O. E. McLean.
- 1321 Dr. Arnold Caddy.
- 1322 A. G. Hunter.
- 1323 A. G. Hunter.
- 1324 R. Dobson and Son.

**CLASS.**

205. \***THE STRADBROKE CHALLENGE CUP**, presented by HIS EXCELLENCY THE RIGHT HON. THE EARL OF STRADBROKE, K.C.M.G., C.B., C.V.D., C.B.E., V.D., D.L., J.P., BART., LATE GOVERNOR OF VICTORIA. — BEST GROUP OF THREE RED POLLS (Special), one bull and two heifers, all two years old or under, by the same sire and bred by exhibitor. Competition is limited to animals entered in the ordinary classes. Entry fee 1/-.

The Cup is vested in the Council of the Red Poll Cattle Breeders' Association of Australasia in perpetuity for competition amongst members of the Association, and will be awarded to the exhibitor of the winning group in this Class.

- 1325 The New Zealand and Australian Land Co. Ltd.
- 1326 P. E. Evans.
- 1327 O. E. McLean.
- 1328 Dr. Arnold Caddy.
- 1329 A. G. Hunter.
- 1330 A. G. Hunter.
- 1331 R. Dobson and Son.

### THE "T. H. PAYNE" MEMORIAL CUP.

**CLASS.**

206. \***A MEMORIAL CUP**, valued at £25 (presented by THE RED POLL CATTLE BREEDERS' ASSOCIATION OF AUSTRALASIA), will be awarded for the best male and female (any age), bred in Australia, and entered in the ordinary classes. (Special). The Cup to be competed for in perpetuity, and the winner's name will be engraved on it each year. The Cup to remain the property of the Royal Agricultural Society. A suitably engraved commemorative trophy will be awarded each year to the exhibitor of the winning pair. Entry fee 1/-.

- 1332 The New Zealand and Australian Land Co. Ltd.
- 1333 The New Zealand and Australian Land Co. Ltd.
- 1334 Cornelius Kelly.
- 1335 J. H. Walter.

- 1336 P. E. Evans.
- 1337 O. E. McLean.
- 1338 O. E. McLean.
- 1339 Dr. Arnold Caddy.
- 1340 A. G. Hunter.
- 1341 R. Dobson and Son.

CLASS.

207. \***STEER**, calved on or after 1st July, 1934, and before 1st July, 1935, to be the progeny of a male and female registered in the Australian Red Poll Herd Book, and duly recorded in the Calf Register. Special prizes of 15 guineas, donated by THE RED POLL CATTLE BREEDERS' ASSOCIATION OF AUSTRALASIA. (Special). First prize, £10/10/-; second prize, £5/5/-. Entry fee 10/-.
- 1342 John Bott, "Naranghi Benjamin" (C.R.), calved 22nd May, 1935, bred by exhibitor, s Flowing Vale Ranger (1371 A.A.), d Naranghi Elf (D., Vol. 9).
- 1343 A. G. Hunter, "Northwood Star" (C.R.), calved 2nd October, 1934, bred by exhibitor, s Henham Lad (imp.) (1421 A.A.), d Northwood Bloom 3rd (2252 A.).

**JUDGING ARRANGEMENTS.**

The steers are to be weighed alive on the day previous to judging and the live weights handed to the judge. In the first place, the steers are to be judged alive (by the Red Poll judge, in the Red Poll ring), on the lines of breed characteristics and suitability for the beef trade. A maximum number of 40 points can be awarded to exhibits when alive.

The steers are to be sold by auction at the Show Grounds on behalf of exhibitor, and on Tuesday, 22nd September, they will be slaughtered in the presence of the judge (a butcher), weighed for dead weight, and judged on appearance, when dressed, for color, quality and value of meat, hide and offal. The maximum number of points which can be awarded for the dead carcass, hide and offal is 60. The live weight is also to be furnished to the carcass judge, who has power to have the carcass cut as he wishes, in order to arrive at a correct judgment. The prizes are to be awarded to the exhibits that gain most points in the two judgings, and are the property of the exhibitors who enter the steers, and not of the purchasers.

After the final awards are made, the meat must be placed on exhibition for two days at butchers' shops within a radius of six miles from Melbourne G.P.O., due notice of days and place to be given to the public. The judges are to be asked to furnish reports on this competition to the Red Poll Cattle Breeders' Association of Australasia, Temple Court, 422 Collins Street, Melbourne.

Note.—Exhibits in the above Class are eligible to compete in Classes 345, 346 and 352.

**SPECIAL NOTIFICATION.**

It is the intention of the Red Poll Cattle Breeders' Association of Australasia to offer for competition at the 1937 Show prizes of:— First, £10/10/-; second, £5/5/-; under the same conditions as those specified above.

**TYPE AND UTILITY DIVISION.**

Prizes in this Division are presented by the **Government of Victoria.**

Cows competing in these Classes must have gained a Government Herd Testing Certificate during the year ending 31st July, 1936.

Judges will award numerical estimate, not exceeding 100 points, to all competitors in each Class for type and conformation.

Cow which has given highest yield of butter fat in Class to receive the highest number of points that the Judge awarded in the same Class for type; others, pro rata.

**CLASS.**

208. \*COW (Certificate, junior or senior 4-year-old, and mature cow standard) (Special)—Prizes—£4; £2; £1. Entry fee 14/-, Members 8/-.

1344 Warragul High School, "Gipps Fiona" (2388 B.). (See also Class 192.)

**CLASS.**

209. \*COW (Certificate, junior or senior 3-year-old standard) (Special)—Prizes—£4; £2; £1. Entry fee 14/-, Members 8/-.

1345 Department of Agriculture, "Victoria Volt" (4049 B.). (See also Class 193.)

1346 C. Bassett-Smith, "Temperley Dove 2nd" (3858 A.). (See also Class 192.)

**CLASS.**

210. \*HEIFER (Certificate, junior or senior 2-year-old standard) (Special)—Prizes—£4; £2; £1. Entry fee 14/-, Members 8/-.

1347 Department of Agriculture, "Victoria Friesia" (5060 B.) (See also Class 195.)

**A SPECIAL RIBBON** (donated by THE RED POLL CATTLE BREEDERS' ASSOCIATION OF AUSTRALASIA) will be awarded to the most successful exhibitor in this Section. Three points will be awarded for a first prize, two points for a second prize, and one point for a third prize in each numbered class. In the event of a tie, two points will be allotted for Championships and one point for Reserve Champion awards.

**A GOLD MEDAL OR SILVER CUP**, donated by THE RED POLL CATTLE SOCIETY OF GREAT BRITAIN AND IRELAND (through the Red Poll Cattle Breeders' Association of Australasia), will be presented to the exhibitor of the Champion Red Poll Bull.

**CHAMPION PRIZES OF AUSTRALIA.**

**RED POLL BULL** (excluding 1-year-old class)—Government Certificate and Society's Sash.

**RESERVE CHAMPION RED POLL BULL**—Society's Sash.

**RED POLL COW OR HEIFER** (excluding 1-year-old class)—Government Certificate and Society's Sash.

**RESERVE CHAMPION RED POLL COW OR HEIFER**—Society's Sash.

---

DID YOU "NUGGET" YOUR BOOTS ?  
 This Morning ?

## Section 17—Dairy Shorthorns.

Judge: G. McWHINNEY, Esq.

Steward: W. C. GREAVES, Junr., Esq.

(Entries limited to three in each Class from any one Exhibitor, except in Classes 215 and 223, where only two entries are allowed.)

Entries of milking stock will only be accepted subject to the Special Regulation regarding the disposal of milk (see head of Cattle Section).

Cattle entered in this Section must be registered in a recognised Herd Book. Animals under 12 months must be recorded as the progeny of registered parents. For particulars of registration in the Dairy Shorthorn Herd Book, apply to the Secretary, The Dairy Shorthorn Association of Australia, Temple Court, 422 Collins-street, Melbourne.

**NOTE.—Dairy Shorthorns not registered prior to 31st July will only be permitted to be entered for the Show on payment of double entry fees.**

Cows and Heifers entered in the "In-Calf" Classes must be stripped out prior to entering the Judging Ring.

### CLASS.

211. BULL, 4 years old or over—Prizes—£4; £2; £1. Entry fee 14/-, Members 8/-.

1348 Henry Lidgett, "Poplar Vale Prince 305th" (D.S.H.B.A.), roan, calved 13th July, 1932, bred by Executors R. R. Whitechurch, s Morven Oxford Duke 3rd (D.S.H.B.A.), d Poplar Vale Princess 217th (D.S.H.B.A.).

1349 J. G. Hopkins, "Morven Oxford Duke 3rd" (D.S.H.B.A.), roan, calved 30th November, 1929, bred by Kerr Bros., s Connaught 60th (D.S.H.B.A.), d Morven Oxford Summerton 8th (D.S.H.B.A.).

1350 J. L. F. Woodburn, "Willow Park Banker 8th" (D.S.H.B.A.), red, calved 17th June, 1932, bred by W. K. Atkinson, s Willow Park Banker 3rd (D.S.H.B.A.), d Willow Park Camelia (D.S.H.B.A.).

1351 W. K. Atkinson, "Wicklesham Lord Barrington 5th" (imp.) (D.S.H.B.A.), red and white, calved 14th January, 1932, bred by T Allen-Stevens, s Prince Wild Bates 2nd [218338 C.H.B.], d Llantarnam Barrington Beauty [22612 C.H.B.].

### CLASS.

212. BULL, 3 years old—Prizes—£4; £1; Card. Entry fee 14/-, Members 8/-.

1352 W. K. Atkinson, "Anderson Imperial Cran 6th" (imp.) [267970 C.H.B.], red, calved 15th May, 1934, bred by R. N. Tory, s Anderson Imperial Minstrel 4th [241485 C.H.B.], d Anderson Darlington Cran 13th [147438 C.H.B.].

1353 Executors R. R. Whitechurch, "Morven Lord Cressida 14th" (D.S.H.B.A.), red, calved 25th July, 1933, bred by Kerr Bros., s Plaspower Royalist 2nd (imp.) (D.S.H.B.A.), d Morven Cressida 8th (D.S.H.B.A.).

# PERFECTION TOBACCO

FINE CUT  
FLAKE CUT  
AND PLUG

148

DAIRY SHORTHORNS.

**CLASS.**

**213. BULL, 2 years old—Prizes—£3; £1; Card. Entry fee 10/-, Members 7/-.**

- 1354 Henry Lidgett, "Hillfield Royal Duke" (D.S.H.B.A.), roan, calved 3rd January, 1935, bred by exhibitor, s Poplar Vale Prince 305th (D.S.H.B.A.), d Hillfield Duchess 3rd (D.S.H.B.A.).
- 1355 W. K. Atkinson, "Willow Park Barrington 11th" (D.S.H.B.A.), red, calved 23rd October, 1934, bred by exhibitor, s Wicklesham Lord Barrington 5th (imp.) (D.S.H.B.A.), d Willow Park Countess 4th (D.S.H.B.A.).
- 1356 W. K. Atkinson, "Willow Park Barrington 16th" (D.S.H.B.A.), roan, calved 5th December, 1934, bred by exhibitor, s Wicklesham Lord Barrington 5th (imp.) (D.S.H.B.A.), d Willow Park Queenie 15th (D.S.H.B.A.).
- 1357 James Lidgett and Sons, "Pentlands Eros" (D.S.H.B.A.), roan, calved 3rd July, 1934, bred by James Lidgett, s Morven Lord Cressida 4th (D.S.H.B.A.), d Hayles Jessamine Iterum (D.S.H.B.A.).
- 1358 Executors R. R. Whitechurch, "Poplar Vale Prince 339th" (D.S.H.B.A.), roan, calved 14th November, 1934, bred by exhibitors, s Morven Oxford Duke 3rd (D.S.H.B.A.), d Poplar Vale Princess 263rd (D.S.H.B.A.).
- 1359 Executors R. R. Whitechurch, "Poplar Vale Prince 347th" (D.S.H.B.A.), roan, calved 20th December, 1934, bred by exhibitors, s Morven Oxford Duke 3rd (D.S.H.B.A.), d Poplar Vale Duchess 57th (D.S.H.B.A.).
- 1360 Executors R. R. Whitechurch, "Poplar Vale Prince 348th" (D.S.H.B.A.), red, calved 28th December, 1934, bred by exhibitors, s Morven Oxford Duke 3rd (D.S.H.B.A.), d Poplar Vale Princess 217th (D.S.H.B.A.).
- 1361 Kerr Bros., "Morven Lord Cressida 21st" (D.S.H.B.A.), roan, calved 25th August, 1934, bred by exhibitors, s Plaspower Royalist 2nd (imp.) (D.S.H.B.A.), d Morven Cressida 8th (D.S.H.B.A.).

**CLASS.**

**214. BULL, calved between 1st January, 1935, and 30th June, 1935—Prizes—£3 (donated by THE DAIRY SHORTHORN ASSOCIATION OF AUSTRALIA); £1; Card. Entry fee 10/-, Members 7/-.**

- 1362 W. K. Atkinson, "Willow Park Barrington 19th" (D.S.H.B.A.), roan, calved 9th February, 1935, bred by exhibitor, s Wicklesham Lord Barrington 5th (imp.) (D.S.H.B.A.), d Willow Park Melba 14th (D.S.H.B.A.).
- 1363 W. K. Atkinson, "Willow Park Barrington 21st" (D.S.H.B.A.), red and white, calved 19th April, 1935, bred by exhibitor, s Wicklesham Lord Barrington 5th (imp.) (D.S.H.B.A.), d Willow Park Fairy (D.S.H.B.A.).
- 1364 James Lidgett and Sons, "Braelands Beverley Duke 7th" (D.S.H.B.A.), red, calved 7th March, 1935, bred by James Lidgett, s Morven Lord Cressida 4th (D.S.H.B.A.), d Pentlands Beverley Duchess 3rd (D.S.H.B.A.).
- 1365 James Lidgett and Sons, "Pentlands Ringleader" (D.S.H.B.A.), red and white, calved 2nd April, 1935, bred by James Lidgett, s Morven Lord Cressida 4th (D.S.H.B.A.), d Braelands Pearl Beauty 9th (D.S.H.B.A.).
- 1366 Executors R. R. Whitechurch, "Poplar Vale Prince 349th" (D.S.H.B.A.), calved 13th April, 1935, bred by exhibitors, s Morven Oxford Duke 3rd (D.S.H.B.A.), d Poplar Vale Princess 233rd (D.S.H.B.A.).

**CLASS.**

**215. BULL, 1 year old—Prizes—£3; £1; Card. Entry fee 10/-, Members 7/-.**

- 1367 J. G. Hopkins, "Carramar Royal Chancellor" (C.R.), red, little white, calved 23rd September, 1935, bred by exhibitor, s Morven Oxford Duke 3rd (D.S.H.B.A.), d Holly Queen 4th (D.S.H.B.A.).
- 1368 J. G. Hopkins, "Carramar Oxford's Pride" (C.R.), roan, calved 27th September, 1935, bred by exhibitor, s Morven Oxford Duke 3rd (D.S.H.B.A.), d Poplar Vale Princess 280th (D.S.H.B.A.).

DID YOU "NUGGET" YOUR BOOTS ?  
This Morning ?

---

The Only Breed to Produce a GRAND CHAMPION  
COW under Victorian Government Standard Herd Test  
Regulations.

# The DAIRY SHORTHORN

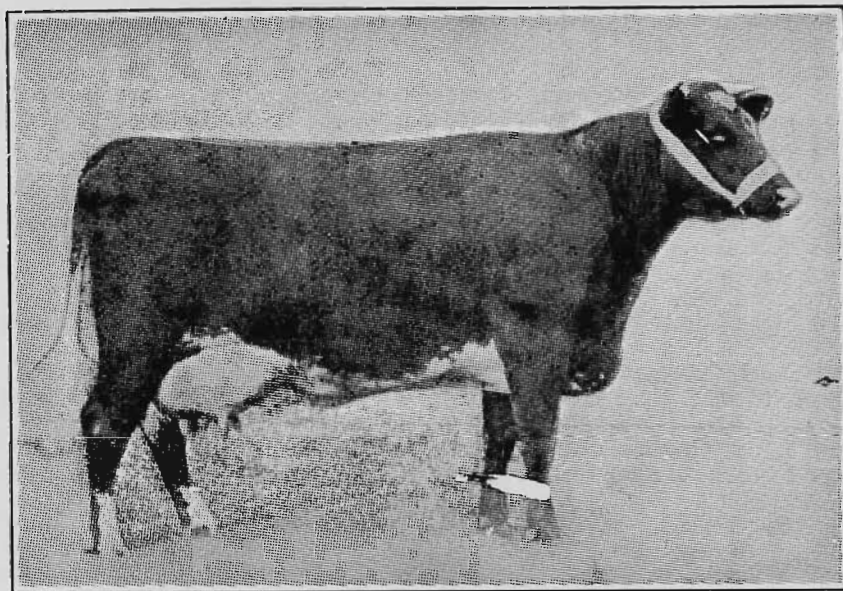

## *THE FARMERS FRIEND!*

Cows of this breed combine heavy milk production with fleshing qualities that prove them to be dual purpose cattle, and it is THE DUAL PURPOSE COW THAT THE MODERN FARMER REQUIRES.

### THE DAIRY SHORTHORN ASSOCIATION OF AUSTRALIA

solicits your support in fostering the interests of this breed and in maintaining a Herd Book in which each animal is classified according to authenticated pedigree on lines similar to those adopted by the Association in Great Britain.

**REGISTER YOUR CATTLE** .. . . . The Fee to Members is 10/- per head  
**BECOME A MEMBER** .. . . . The Subscription is £2/2/- per annum  
THE FIRST VOLUME OF THE HERD BOOK IS NOW BEING COMPILED.

For Breeders' Names and Other Information Communicate with the  
**Secretary, The Dairy Shorthorn Association of Australia,**  
TEMPLE COURT, 422 COLLINS STREET, MELBOURNE. C.I.

*The Annual General Meeting of Members will be held in  
the Breeders' Room in the Administrative Building on the Show  
Grounds at 2 p.m. on Tuesday, 22nd September, 1936.*

---



# POLLY FEED THE GREAT MILK PRODUCER

MANUFACTURED BY MAIZE PRODUCTS Pty. Ltd. FOOTSCRAY

150

## DAIRY SHORTHORNS.

- 1369 A. K. T. Sambell, Junr., "Trenavin Park Barrington Lustre" (C.R.), red, calved 27th September, 1935, bred by exhibitor, s Wicklesham Lord Barrington 5th (imp.) (D.S.H.B.A.), d Willow Park Comet 11th (D.S.H.B.A.).
- 1370 A. K. T. Sambell, Junr., "Trenavin Park Barrington Imperial" (C.R.), red, little white, calved 4th December, 1935, bred by exhibitor, s Wicklesham Lord Barrington 5th (imp.) (D.S.H.B.A.), d Willow Park Duchess 22nd (D.S.H.B.A.).
- 1371 W. K. Atkinson, "Willow Park Barrington 26th" (C.R.), roan, calved 1st October, 1935, bred by exhibitor, s Wicklesham Lord Barrington 5th (imp.) (D.S.H.B.A.), d Willow Park Comet 7th (D.S.H.B.A.).
- 1372 W. K. Atkinson, "Willow Park Duke 18th" (C.R.), roan, calved 24th September, 1935, bred by exhibitor, s Willow Park Imperial 8th (D.S.H.B.A.), d Willow Park Duchess 24th (D.S.H.B.A.).
- 1373 R. F. Morton, "Hilton Oxford Duke" (C.R.), roan, calved 29th September, 1935, bred by exhibitor, s Morven Count Rubio 8th (D.S.H.B.A.), d Morven Oxford Summerton 16th (D.S.H.B.A.).
- 1374 R. F. Morton, "Hilton Rosa Hope Duke 2nd" (C.R.), red, little white, calved 8th September, 1935, bred by exhibitor, s Morven Count Rubio 8th (D.S.H.B.A.), d Morven Rosa Hope's Duchess 2nd (D.S.H.B.A.).
- 1375 Walter Lidgett, "Pentlands Centenary Earl 2nd" (C.R.), red, little white, calved 7th July, 1935, bred by James Lidgett, s Morven Lord Cressida 4th (D.S.H.B.A.), d Braelands Pearl Roan 16th (D.S.H.B.A.).
- 1376 James Lidgett and Sons, "199th Earl of Pentland" (C.R.), roan, calved 21st September, 1935, bred by James Lidgett, s Morven Lord Cressida 4th (D.S.H.B.A.), d Braelands Rosebloom (D.S.H.B.A.).
- 1377 James Lidgett and Sons, "Pentlands Red Knight 14th" (C.R.), red, calved 29th August, 1935, bred by James Lidgett, s Morven Lord Cressida 4th (D.S.H.B.A.), d Braelands Pearl Roan 7th (D.S.H.B.A.).
- 1378 Executors R. R. Whitechurch, "Poplar Vale Prince 351st" (C.R.), roan, calved 15th July, 1935, bred by exhibitors, s Morven Lord Cressida 14th (D.S.H.B.A.), d Poplar Vale Princess 311th (D.S.H.B.A.).
- 1379 Executors R. R. Whitechurch, "Poplar Vale Prince 356th" (C.R.), roan, calved 29th September, 1935, bred by exhibitors, s Morven Connaught Duke (D.S.H.B.A.), d Poplar Vale Princess 216th (D.S.H.B.A.).
- 1380 Kerr Bros., "Morven Charming Duke 13th" (C.R.), red, little white, calved 28th August, 1935, bred by exhibitors, s Plaspower Royalist 2nd (imp.) (D.S.H.B.A.), d Morven Lady Charmer (D.S.H.B.A.).
- 1381 Kerr Bros., "Morven Lord Cressida 26th" (C.R.), roan, calved 1st November, 1935, bred by exhibitors, s Plaspower Royalist 2nd (imp.) (D.S.H.B.A.), d Morven Cressida 26th (D.S.H.B.A.).

### CLASS

216. COW, 5 years old or over (in milk)—Prizes—£4; £1; Card.  
Entry fee 14/-, Members 8/-.
- 1382 J. G. Hopkins, "Poplar Vale Princess 280th" (D.S.H.B.A.), roan, calved 18th August, 1929, bred by Executors R. R. Whitechurch, s Morven Connaught Duke (D.S.H.B.A.), d Poplar Vale Princess 192nd (D.S.H.B.A.).
- 1383 W. K. Atkinson, "Willow Park Comet 9th" (D.S.H.B.A.), roan, calved 3rd April, 1932, bred by exhibitor, s Willow Park Imperial 3rd (D.S.H.B.A.), d Willow Park Comet 2nd (D.S.H.B.A.).
- 1384 Executors R. R. Whitechurch, "Poplar Vale Princess 249th" (D.S.H.B.A.), roan, calved 23rd September, 1928, bred by exhibitors, s Morven Connaught Duke (D.S.H.B.A.), d Poplar Vale Princess 150th (D.S.H.B.A.).
- 1385 Kerr Bros., "Morven Duchess of Brunswick 37th" (D.S.H.B.A.), white, calved 15th September, 1931, bred by exhibitors, s Plaspower Royalist 2nd (imp.) (D.S.H.B.A.), d Morven Empress of Brunswick 2nd (D.S.H.B.A.).
- 1386 Kerr Bros., "Morven Ruby 29th" (D.S.H.B.A.), red, little white, calved 14th October, 1931, bred by exhibitors, s Plaspower Royalist 2nd (imp.) (D.S.H.B.A.), d Morven Ruby 22nd (D.S.H.B.A.).

**PERFECTION TOBACCO** FINE CUT  
FLAKE CUT  
AND PLUG

# YOU HAVE LAND TO CLEAR?

Naturally you want it done efficiently, cheaply and quickly.



"MONKEY" GRUBBER.

Have a look at the "MONKEY" GRUBBER. A wonderful compact and powerful machine that exerts a strain just quickly enough to tear the roots from the ground. The machine is easy to rig, will work in any position, can be run about

similar to a barn truck, embodies many time and labor-saving devices. This machine is complete. The ropes supplied will work a radius of 150ft. In addition to its utility as a Grubber, Contractors, Bridge Builders, etc., are using it very successfully as a Winch.

## Heavy Lifts on the Farm or Contracting

Are easily handled with "MONKEY" or "WALLABY" JACKS.

They are quick and adaptable, will do your machinery lifts, grubbing, log-rolling, etc., and any other awkward lifts that come your way. There are extensive pieces for high lifts, multiple grips, lowering gear—all special features of our Jacks.

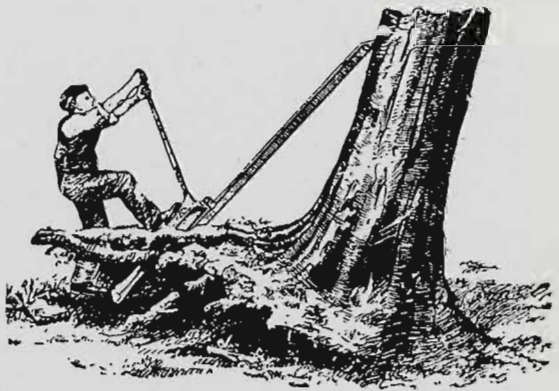

"MONKEY" JACK.

Standard Sizes: 2½, 4, 6, 8 and 10 ton lifts.

Makers also of

- Petrol Driven Stump Puller.
- Special Logging Jacks, Dogs, etc.
- Double-gearred Wood-cased Pinion Jacks.
- Motor Lorry or Truck Jack.
- Hydraulic and Screw Jacks to order.
- Timber Bench Gauges, Wedges, Snatch Blocks.
- Timber and Log Truck Bearings.

Ask at **STAND 98, Smith Street**

OR

**Trehella Bros. Pty. Ltd., Trentham.**

# POLLY FEED THE GREAT MILK PRODUCER

MANUFACTURED BY MAIZE PRODUCTS Plc. Ltd. FOOTSCRAY

152

## DAIRY SHORTHORNS.

**CLASS.**

**217. COW, 5 years old or over (in calf)—Prizes—£4; £1; Card. Entry fee 14/-, Members 8/-.**

- 1387 J. L. F. Woodburn, "Willow Park Queenie 27th" (D.S.H.B.A.), red, little white, calved 23rd August, 1931, bred by W. K. Atkinson, s Willow Park Imperial 3rd (D.S.H.B.A.), d Willow Park Queenie 16th (D.S.H.B.A.).
- 1388 W. K. Atkinson, "Willow Park Camelia 8th" (D.S.H.B.A.), red and white, calved 25th September, 1931, bred by exhibitor, s Willow Park Gayboy 4th (D.S.H.B.A.), d Willow Park Camelia 5th (D.S.H.B.A.).
- 1389 W. K. Atkinson, "Willow Park Dainty 5th" (D.S.H.B.A.), roan, calved 12th August, 1930, bred by exhibitor, s Willow Park Banker 2nd (D.S.H.B.A.), d Willow Park Dainty 3rd (D.S.H.B.A.).
- 1390 James Lidgett and Sons, "Braelands Rosebloom" (D.S.H.B.A.), roan, calved 29th August, 1929, bred by James Lidgett, s Braelands Beverley Duke (D.S.H.B.A.), d Braelands Rosebud (D.S.H.B.A.).
- 1391 Executors R. R. Whitechurch, "Poplar Vale Princess 265th" (D.S.H.B.A.), roan, calved 23rd October, 1929, bred by exhibitors, s Morven Connaught Duke (D.S.H.B.A.), d Poplar Vale Duchess 57th (D.S.H.B.A.).
- 1392 Kerr Bros., "Morven Oxford Summerton 20th" (D.S.H.B.A.), red, little white, calved 4th September, 1931, bred by exhibitors, s Plaspower Royalist 2nd (imp.) (D.S.H.B.A.), d Morven Oxford Summerton 16th (D.S.H.B.A.).

**CLASS.**

**218. COW, 4 years old (in milk)—Prizes—£4; £1; Card. Entry fee 14/-, Members 8/-.**

- 1393 W. K. Atkinson, "Willow Park Ruby 6th" (D.S.H.B.A.), red, little white, calved 8th June, 1933, bred by exhibitor, s Willow Park Banker 5th (D.S.H.B.A.), d Willow Park Ruby 5th (D.S.H.B.A.).
- 1394 Kerr Bros., "Morven Cressida 51st" (D.S.H.B.A.), red, calved 20th December, 1932, bred by exhibitors, s Plaspower Royalist 2nd (imp.) (D.S.H.B.A.), d Morven Cressida 15th (D.S.H.B.A.).

**CLASS.**

**219. COW, 4 years old (in calf)—Prizes £4; £1; Card. Entry fee 14/-, Members 8/-.**

- 1395 W. K. Atkinson, "Willow Park Duchess 24th" (D.S.H.B.A.), roan, calved 11th October, 1932, bred by exhibitor, s Willow Park Silvermine 4th (D.S.H.B.A.), d Willow Park Duchess 18th (D.S.H.B.A.).
- 1396 Kerr Bros., "Morven Duchess of Brunswick 45th" (D.S.H.B.A.), roan, calved 29th December, 1932, bred by exhibitors, s Plaspower Royalist 2nd (imp.) (D.S.H.B.A.), d Morven Duchess of Brunswick 3rd (D.S.H.B.A.).

**CLASS.**

**220. HEIFER, 3 years old (in milk)—Prizes—£3; £1; Card. Entry fee 10/-, Members 7/-.**

- 1397 W. K. Atkinson, "Willow Park Queenie 33rd" (D.S.H.B.A.), red and white, calved 3rd October, 1933, bred by exhibitor, s Willow Park Imperial 3rd (D.S.H.B.A.), d Willow Park Queenie 24th (D.S.H.B.A.).
- 1398 Walter Lidgett, "Braelands Roan Ada's Duchess 21st" (D.S.H.B.A.), roan, calved 5th July, 1933, bred by James Lidgett, s Millfields Earl (D.S.H.B.A.), d Braelands Roan Ada's Duchess 3rd (D.S.H.B.A.).
- 1399 Executors R. R. Whitechurch, "Poplar Vale Princess 326th" (D.S.H.B.A.), roan, calved 3rd October, 1933, bred by exhibitors, s Morven Oxford Duke 3rd (D.S.H.B.A.), d Poplar Vale Princess 218th (D.S.H.B.A.).

**CLASS.**

**221. HEIFER, 3 years old (in calf)—Prizes—£3; £1; Card. Entry fee 10/-, Members 7/-.**

- 1400 J. L. F. Woodburn, "Namoi Queenie" (D.S.H.B.A.), red and white, calved 3rd October, 1933, bred by exhibitor, s Willow Park Silvermine 4th (D.S.H.B.A.), d Willow Park Queenie 27th (D.S.H.B.A.).
- 1401 W. K. Atkinson, "Willow Park Queenie 32nd" (D.S.H.B.A.), roan, calved 2nd September, 1933, bred by exhibitor, s Willow Park Imperial 3rd (D.S.H.B.A.), d Willow Park Queenie 16th (D.S.H.B.A.).

---

## CHATEAU TANUNDA BRANDY.

## DAIRY SHORTHORNS.

153

**CLASS.**

- 222. HEIFER, 2 years old—Prizes—£3; £1; Card. Entry fee 10/-, Members 7/-.**
- 1402 J. G. Hopkins, "Carramar Princess Pearl" (D.S.H.B.A.), red, little white, calved 7th July, 1934, bred by exhibitor, s Grand Pre Admiral (D.S.H.B.A.), d Poplar Vale Princess 280th (D.S.H.B.A.).
- 1403 J. R. Brown, "Braelands Maudie 6th" (D.S.H.B.A.), roan, calved 25th October, 1934, bred by James Lidgett, s Morven Lord Cressida 4th (D.S.H.B.A.), d Braelands Maudie 3rd (D.S.H.B.A.).
- 1404 W. K. Atkinson, "Willow Park Comet 14th" (D.S.H.B.A.), roan, calved 22nd July, 1934, bred by exhibitor, s Wicklesham Lord Barrington 5th (imp.) (D.S.H.B.A.), d Willow Park Comet 7th (D.S.H.B.A.).
- 1405 W. K. Atkinson, "Willow Park Melba 23rd" (D.S.H.B.A.), red and white, calved 19th September, 1934, bred by exhibitor, s Wicklesham Lord Barrington 5th (imp.) (D.S.H.B.A.), d Willow Park Melba 4th (D.S.H.B.A.).
- 1406 Executors R. R. Whitechurch, "Poplar Vale Princess 331st" (D.S.H.B.A.), roan, calved 28th August, 1934, bred by exhibitors, s Morven Oxford Duke 3rd (D.S.H.B.A.), d Poplar Vale Princess 241st (D.S.H.B.A.).

**CLASS.**

- 223. HEIFER, 1 year old—Prizes—£3; £1; Card. Entry fee 10/-, Members 7/-.**
- 1407 J. L. F. Woodburn, "Namoi Queenie 4th" (C.R.), red, calved 23rd September, 1935, bred by exhibitor, s Willow Park Banker 8th (D.S.H.B.A.), d Willow Park Queenie 27th (D.S.H.B.A.).
- 1408 W. K. Atkinson, "Willow Park Rosebud" (imp. in dam) (C.R.), red and white, calved 25th August, 1935, bred by exhibitor, s Steventon Forester [266945 C.H.B.], d Steventon Dog Rose (imp.) [138175 C.H.B.].
- 1409 W. K. Atkinson, "Willow Park Damsel 6th" (C.R.), roan, calved 11th October, 1935, bred by exhibitor, s Wicklesham Lord Barrington 5th (imp.) (D.S.H.B.A.), d Willow Park Damsel 4th (D.S.H.B.A.).
- 1410 Executors R. R. Whitechurch, "Poplar Vale Princess 356th" (C.R.), red, calved 3rd August, 1935, bred by exhibitors, s Morven Lord Cressida 14th (D.S.H.B.A.), d Poplar Vale Princess 241st (D.S.H.B.A.).

**CLASS.**

- 224. \*GROUP PRIZES (Special), one male and two females, any age, bred by exhibitor. Competition for these prizes is limited to animals entered in the ordinary classes—Prizes—£4; £1; Card. Entry fee 14/-, Members 8/-.**
- 1411 W. K. Atkinson.
- 1412 Executors R. R. Whitechurch.
- 1413 Kerr Bros.

**CLASS.**

- 225. \*STEER, calved on or after 1st July, 1934, and before 1st July, 1935, to be the progeny of a male and female registered in the Dairy Shorthorn Herd Book of Australia, and duly recorded in the Calf Register. Special prizes of £8, donated by THE DAIRY SHORTHORN ASSOCIATION OF AUSTRALIA. (Special)—Prizes—£5; £2; £1. Entry fee 10/-.**
- 1414 Meaklim Bros., "Drumneil Snowflake" (C.R.), white, calved 15th January, 1935, bred by exhibitors, s Drumneil Bounty (D.S.H.B.A.), d Drumneil Duchess 4th (D.S.H.B.A.).
- 1415 Kerr Bros., (C.R.), white, calved 5th September, 1934, bred by exhibitors, s Plaspower Royalist 2nd (imp.) (D.S.H.B.A.), d Morven Cressida 7th (D.S.H.B.A.).

### JUDGING ARRANGEMENTS.

The steers are to be weighed alive on the day previous to judging and the live weights handed to the judge. In the first place, the steers are to be judged alive (by the Dairy Shorthorn judge, in the Dairy Shorthorn ring), on the lines of breed characteristics and suitability for the beef trade. A maximum number of 40 points can be awarded to exhibits when alive.

# PATENTS & TRADE MARKS

GEORGE A. U'REN, PATENT ATTORNEY,

"Henty House," 499 Little Collins St. (near William St.), Melbourne.

154

## DAIRY SHORTHORNS.

The steers are to be sold by auction at the Show Grounds on behalf of exhibitor, and on Tuesday, 22nd September, they will be slaughtered in the presence of the judge (a butcher), weighed for dead weight, and judged on appearance, when dressed, for color, quality and value of meat, hide and offal. The maximum number of points which can be awarded for the dead carcass, hide and offal is 60. The live weight is also to be furnished to the carcass judge, who has power to have the carcass cut as he wishes, in order to arrive at a correct judgment. The prizes are to be awarded to the exhibits that gain most points in the two judgings, and are the property of the exhibitors who enter the steers, and not of the purchasers.

After the final awards are made, the meat must be placed on exhibition for two days at butchers' shops within a radius of six miles from Melbourne G.P.O., due notice of days and place to be given to the public. The judges are to be asked to furnish reports on this competition to the Dairy Shorthorn Association of Australia, Temple Court, 422 Collins Street, Melbourne.

Note.—Exhibits in the above Class are eligible to compete in Classes 345, 346 and 352.

### SPECIAL NOTIFICATION.

It is the intention of the Dairy Shorthorn Association of Australia to offer for competition at the 1937 Show prizes of:—First, £5; second, £2; third, £1; under the same conditions as those specified above.

### TYPE AND UTILITY DIVISION.

Prizes in this Division are presented by the **Government of Victoria.**

Cows competing in these Classes must have gained a Government Herd Testing Certificate during the year ending 31st July, 1936.

Judges will award numerical estimate, not exceeding 100 points, to all competitors in each Class for type and conformation.

Cow which has given highest yield of butter fat in Class to receive the highest number of points that the Judge awarded in the same Class for type; others, pro rata.

#### CLASS.

226. \*COW (Certificate, junior or senior 4-year-old, and mature cow standard) (Special)—Prizes—£4; £2; £1. Entry fee 14/-, Members 8/-

1416 W. K. Atkinson, "Willow Park Dainty 5th" (D.S.H.B.A.). (See also Class 217.)

#### CLASS.

227. \*COW (Certificate, junior or senior 3-year-old standard) (Special)—Prizes—£4; £2; £1. Entry fee 14/-, Members 8/-

1417 W. K. Atkinson, "Willow Park Comet 9th" (D.S.H.B.A.). (See also Class 216.)

1418 W. K. Atkinson, "Willow Park Camelia 8th" (D.S.H.B.A.). (See also Class 217.)

---

**PERFECTION TOBACCO** FINE CUT  
FLAKE CUT  
AND PLUG

**PATENTS & TRADE MARKS**  
**GEORGE A. U'REN, PATENT ATTORNEY,**  
"Henty House," 499 Little Collins St. (near William St.), Melbourne.

---

DAIRY SHORTHORNS.

155

CLASS.

228. \*HEIFER (Certificate, junior or senior 2-year-old standard) (Special)—Prizes—£4; £2; £1. Entry fee 14/-. Members 8/-.  
1419 W. K. Atkinson, "Willow Park Ruby 6th" (D.S.H.B.A.). (See also Class 218.)  
1420 W. K. Atkinson, "Willow Park Duchess 24th" (D.S.H.B.A.). (See also Class 219.)  
1421 W. K. Atkinson, "Willow Park Queenie 33rd" (D.S.H.B.A.). (See also Class 220.)

CHAMPION PRIZES OF AUSTRALIA.

- DAIRY SHORTHORN BULL (excluding 1-year-old class)—Government Certificate and Society's Sash.  
RESERVE CHAMPION DAIRY SHORTHORN BULL—Society's Sash.  
DAIRY SHORTHORN COW OR HEIFER (excluding 1-year-old class)—Government Certificate and Society's Sash.  
RESERVE CHAMPION DAIRY SHORTHORN COW OR HEIFER—Society's Sash.
- 

## Section 18—Australian Illawarra Shorthorns.

Judge: A. SNELL, Esq.

Steward: F. W. BEDWELL, Esq.

(Entries limited to three in each Class from any one Exhibitor, except in Classes 232 and 242, where only two entries are allowed.)

Entries of milking stock will only be accepted subject to the special Regulation regarding the disposal of milk (see head of Cattle Section).

Cattle entered in this Section must be registered in the Australian Illawarra Shorthorn Herd Book or other recognised Herd Book. Animals under 12 months must be recorded as the progeny of registered parents. For particulars of registration in the Australian Illawarra Shorthorn Herd Book, apply to the Secretary, Victorian Branch, Australian Illawarra Shorthorn Society, Temple Court, 422 Collins Street, Melbourne.

**NOTE.—Australian Illawarra Shorthorns not registered prior to 31st July will only be permitted to be entered for the Show on payment of double entry fees.**

Cows entered in the "In-Calf" Classes must be stripped out prior to entering the Judging Ring.

The Australian Illawarra Shorthorn Society (Victorian Branch) has donated the sum of 10 guineas towards the prize fund in the following Classes:—

---

**PERFECTION TOBACCO** FINE CUT  
FLAKE CUT  
AND PLUG

# POLLY FEED THE GREAT MILK PRODUCER

MANUFACTURED BY MAIZE PRODUCTS, PULLA, FOOTSCRAJ

156 AUSTRALIAN ILLAWARRA SHORTHORNS.

**CLASS.**

**229. BULL, 4 years old or over—Prizes—£4; £1; Card. Entry fee 14/-, Members 8/-.**

1422 J. C. West, "Grange Lea Archie" (2173), red, calved 1st March, 1933, bred by exhibitor, s Greyleigh Deserter (530), d Grange Lea Lucy (8197).

**CLASS.**

**230. BULL, 3 years old—Prizes—£4; £1; Card. Entry fee 14/-, Members 8/-.**

1423 Allan B. Ingram, "Salem View Victory" (Vol. 5), red, calved 6th January, 1934, bred by Grey Bros., s Daphne's Victory of Hillview (1652 I.M.S.H.B.), d Numbawarra Rosebud 2nd (3112).

1424 Harold Lake, "Wendover Henry 4th" (Vol. 5), red, calved 4th November, 1933, bred by F. Ireland, s New Park Henry (2501), d Widgee Waa Dairymaid 9th (5056).

**CLASS.**

**231. BULL, 2 years old—Prizes—£3; £1; Card. Entry fee 10/-, Members 7/-.**

1425 F. N. Herdman, "Edenhope Grange Rascal" (Vol. 5), red, calved 3rd March, 1935, bred by exhibitor, s Parkview Mayflower's Monash (1166), d Numbawarra Silky 2nd (996).

1426 J. C. West, "Grange Lea Sunshine" (Vol. 5), red, calved 2nd September, 1934, bred by exhibitor, s Parkview Guardsman (183), d Rainbow 4th of Alne Bank (14321 I.M.S.H.B.).

**CLASS.**

**232. BULL, 1 year old—Prizes—£3; £1; Card. Entry fee 10/-, Members 7/-.**

1427 Gooding Bros., "Myrtleville Rufus" (C.R.), red, calved 23rd September, 1935, bred by exhibitor, s Greyleigh Despatcher (519), d Rockleigh Lady May (13737).

1428 F. N. Herdman, "Edenhope Grange Cavalier" (C.R.), red, calved 11th November, 1935, bred by exhibitor, s Parkview Mayflower's Monash (1166), d Numbawarra Silky (995).

1429 J. C. West, "Grange Lea Radio" (C.R.), red, calved 25th August, 1935, bred by exhibitor, s Parkview Guardsman (183), d Glenbrook Madge 2nd (2862).

**CLASS.**

**233. BULL CALF, calved on or after 1st January, 1936—Prizes—£3; £1; Card. Entry fee 10/-, Members 7/-.**

1430 F. N. Herdman, "Edenhope Grange Renown" (C.R.), red, calved 15th January, 1936, bred by exhibitor, s Greyleigh Generous (Vol. 5), d Numbawarra Ladybird (991).

**CLASS.**

**234. COW, 5 years old or over (in milk)—Prizes—£4; £2; Card. Entry fee 14/-, Members 8/-.**

1431 Gooding Bros., "Rockleigh Lady May" (13737), red, calved 26th January, 1932, bred by C Guthrey, s Beauty's Emperor of Rockleigh (2202 I.M.S.H.B.), d Lady of Rockleigh (16467 I.M.S.H.B.).

1432 J. C. West, "Glenbrook Madge 2nd" (2862), red, calved 10th December, 1928, bred by J. W. Burgess, s Lady's Rosemont Gerkin (1590 I.M.S.H.B.), d Madge of Tabbagong (5881 I.M.S.H.B.).

**CLASS.**

**235. COW, 5 years old or over (in calf)—Prizes—£4; £2; Card. Entry fee 14/-, Members 8/-.**

1433 Gooding Bros., "Elmgrove Duke's Daisy" (10538), roan, calved 15th April, 1932, bred by Guthrey Bros., s Rockleigh Duke (795), d Lady Sylvia of Elmgrove (2143 I.M.S.H.B.).

1434 Gooding Bros., "Elmgrove Blossom 10th" (10537), red, calved 29th August, 1930, bred by Guthrey Bros., s Jeweller of Greyleigh (899 I.M.S.H.B.), d Blossom 2nd of Elmgrove (8101 I.M.S.H.B.).

---

If you are wise—protect your eyes. Have them examined regularly.

**ALFRED NOTT PTY. LTD.**

T. and G. Building, Cr. Collins and Russell Streets.

---

M A D E I N A U S T R A L I A.

---

# **AUSTRALIAN ILLAWARRA SHORTHORNS**

Founded and developed in Australia under Australian conditions, the Australian Illawarra Shorthorn Breed has made wonderful progress in New South Wales, Queensland, and Western Australia, and is fast gaining popularity with dairy farmers in Victoria.

---

Their Dairy Qualities have made them a big factor in the Dairying Industry throughout the Commonwealth.

---

Here are some typical official 273 days' tests:—

Junior 3 year old—

12313 lbs. milk, 954.24 lbs. butter-fat.

Junior 4 year old—

13792 lbs. milk, 522.84 lbs. butter-fat.

17688 lbs. milk, 703.03 lbs. butter-fat.

Mature—

15720 lbs. milk, 673.22 lbs. butter-fat.

20922 lbs. milk, 932.62 lbs. butter-fat.

15733 lbs. milk, 715.67 lbs. butter-fat.

---

A Victorian Branch of the Australian Illawarra Shorthorn Society was formally established in 1930, and there are now over fifty members in this State.

Become a member and assist in furthering the interests of this great dairy breed. The Annual Subscription is £2/2/-. Join now and attend the Annual Meeting of Members and Social in the R.A.S. Members' Luncheon Room, under the Jubilee Grandstand, on the Show Grounds, at 7 p.m. on Wednesday, 23rd September, 1936.

---

**THE AUSTRALIAN ILLAWARRA SHORTHORN  
SOCIETY**

(Victorian Branch),

TEMPLE COURT, 422 COLLINS STREET, MELBOURNE, C.1.

---



**A word to the wise—**  
**Cooper's Milk Oil Fluid is scientifically perfect.**

Obtainable from Cooper Agents or  
New Zealand Loan & Mercantile Agency Co. Ltd., Melbourne.

---

158 AUSTRALIAN ILLAWARRA SHORTHORNS.

- 1435 F. N. Herdman, "Widgee Waa Duchess 3rd" (6702), roan, calved 22nd February, 1931, bred by J. A. Wills, s-Mayflower's Monarch of Parkview (2049 I.M.S.H.B.), d Duchess of The Laurels (5948 I.M.S.H.B.).
- 1436 J. C. West, "Grange Lea Pearl" (8198), red, calved 25th December, 1930, bred by exhibitor, s Greyleigh Archer (571), d Crummy 6th of St. Elmo (14317 I.M.S.H.B.).

**CLASS.**

**236. COW, 4 years old (in milk)—Prizes—£4; £2; Card. Entry fee 14/-, Members 8/-.**

- 1437 Gooding Bros., "Myrtleville Ladybird" (Vol. 5), red, calved 5th December, 1932, bred by exhibitors, s Greyleigh Despatcher (519), d Lady of Rockleigh (16467 I.M.S.H.B.).

**CLASS.**

**237. COW, 4 years old (in calf)—Prizes—£4; £2; Card. Entry fee 14/-, Members 8/-.**

- 1438 Gooding Bros., "Myrtleville Mabel" (12864), red, calved 3rd August, 1932, bred by exhibitors, s Greyleigh Despatcher (519), d Fairview Emperor's Mayflower (6699).
- 1439 Notting Hill Young Farmers' Club, "Grange Lea Princess" (11289), red and white, calved 27th January, 1933, bred by J. C. West, s Greyleigh Deserter (530), d Parkview Tot (8201).

**CLASS.**

**238. COW, 3 years old (in milk)—Prizes—£3; £2; Card. Entry fee 10/-, Members 7/-.**

- 1440 F. N. Herdman, "Wendover Fanny" (Vol. 5), red, calved 18th May, 1934, bred by F. Ireland, s New Park Henry (2501), d Widgee Waa Fanny 4th (3199).

**CLASS.**

**239. COW, 3 years old (in calf)—Prizes—£3; £2; Card. Entry fee 10/-, Members 7/-.**

- 1441 Allan B. Ingram, "Greyleigh Pearl 2nd" (Vol. 5), red, calved 1st January, 1934, bred by George Grey, s Thornleigh Champagne (930), d Greylands Pearl 3rd (4182).
- 1442 Gooding Bros., "Myrtleville May" (Vol. 5), roan, calved 15th August, 1933, bred by exhibitors, s Greyleigh Despatcher (519), d Fairview Emperor's Mayflower (6699).
- 1443 J. C. West, "Grange Lea Lucy 2nd" (Vol. 5), red, calved 22nd March, 1934, bred by exhibitor, s Parkview Monarch (1727), d Grange Lea Lucy (8197).

**CLASS.**

**240. HEIFER, 2 years old (in milk)—Prizes—£3; £2; Card. Entry fee 10/-, Members 7/-.**

- 1444 F. N. Herdman, "Edenhope Grange Jean 2nd" (Vol. 5), red, calved 8th September, 1934, bred by exhibitor, s Parkview Mayflower's Monash (1166), d Parkview Jeannine (5032).
- 1445 J. C. West, "Grange Lea Elsie 2nd" (Vol. 5), red, calved 12th November, 1934, bred by exhibitor, s Parkview Guardsman (183), d Allawalla Elsie 5th (2858).

**CLASS.**

**241. HEIFER, 2 years old (not in milk and not necessarily in calf)—Prizes—£3; £2; Card. Entry fee 10/-, Members 7/-.**

- 1446 Allan B. Ingram, "Kinlossie Gladys" (Vol. 5), red, calved 5th November, 1934, bred by exhibitor, s The Pines Phillip (943), d Alne Bank Speck (5051).
- 1447 Gooding Bros., "Myrtleville Flower" (Vol. 5), red, calved 20th July, 1934, bred by exhibitors, s Greyleigh Despatcher (519), d Mayflower of Rockleigh (6373 I.M.S.H.B.).
- 1448 F. N. Herdman, "Wendover Fanny 2nd" (Vol. 5), red, calved 13th October, 1934, bred by F. Ireland, s New Park Henry (2501), d Widgee Waa Fanny 5th (5057).
- 1449 J. C. West, "Grange Lea Pearl 2nd" (Vol. 5), red, calved 30th October, 1934, bred by exhibitor, s Parkview Guardsman (183), d Grange Lea Pearl (8198).

# SCOTTISH UNION & NATIONAL INSURANCE CO.

(INCORPORATED IN GREAT BRITAIN)

---

ESTABLISHED 1824

---

TOTAL ASSETS EXCEED - - - £16,000,000

Chief Office for Australia:  
33 QUEEN STREET, MELBOURNE.

Australian Board—

Colonel SIR CHARLES E. MERRETT, Kt., C.B.E., V.D.

A. F. BELL, Esq., C.M.G.

Hon. MARCUS SALTAU, M.L.C.

E. H. MONTFORT, Manager.

---

## FIRE - - ACCIDENT

Buildings, Stacks, Crops, Sheep in the Open Air,  
Motor Cars, Insured at Lowest Current Rates.

---

### Over One Hundred Years' Service.

Agents Wanted where Not Represented.

160 AUSTRALIAN ILLAWARRA SHORTHORNS.

CLASS.

242. HEIFER, 1 year old—Prizes—£3; £1; Card. Entry fee 10/-, Members 7/-.

1450 F. N. Herdman, "Edenhope Grange Model 3rd" (C.R.), red, calved 10th August, 1935, bred by exhibitor, s Greyleigh Generous (Vol. 5), d Greyleigh Model 35th (5030).

1451 Notting Hill Young Farmers' Club, "Grange Lea Princess 2nd" (C.R.), red, little white, calved 2nd July, 1935, bred by J. C. West, s Parkview Monarch (1727), d Grange Lea Princess (11289).

1452 J. C. West, "Grange Lea Elsie 3rd" (C.R.), red, calved 27th October, 1935, bred by exhibitor, s Grange Lea Archie (2173), d Grange Lea Elsie (11284).

CLASS.

243. \*GROUP PRIZES (Special). Three females by the same sire, any age, bred and owned by exhibitor. Competition for these prizes is limited to animals entered in the ordinary classes.—Prizes—£4; £1; Card. Entry fee 14/-, Members 8/-.

1453 Gooding Bros.

CLASS.

244. \*GROUP PRIZES (Special), one male and two females, any age. Competition for these prizes is limited to animals entered in the ordinary classes—Prizes—£4; £1; Card. Entry fee 14/-, Members 8/-.

1454 Gooding Bros.

1455 J. C. West.

**TYPE AND UTILITY DIVISION.**

Cows competing in these Classes must have gained a Government Herd Testing Certificate during the year ending 31st July, 1936.

Judges will award numerical estimate, not exceeding 100 points, to all competitors in each Class for type and conformation.

Cow which has given highest yield of butter fat in Class to receive the highest number of points that the Judge awarded in the same Class for type; others, pro rata.

CLASS.

245. \*COW (Certificate, junior or senior 4-year-old, and mature cow standard) (Special)—Prizes—£4; £2; £1. Entry fee 14/-, Members 8/-.

1456 J. C. West, "Glenbrook Madge 2nd" (2862). (See also Class 234.)

CLASS.

246. \*COW (Certificate, junior or senior 3-year-old standard) (Special)—Prizes—£4; £2; £1. Entry fee 14/-, Members 8/-.

No Entry.

CLASS.

247. \*HEIFER (Certificate, junior or senior 2-year-old standard) (Special)—Prizes—£4; £2; £1. Entry fee 14/-, Members 8/-.

1457 Notting Hill Young Farmers' Club, "Grange Lea Princess" (11289). (See also Class 237.)

---

DID "NUGGET" YOUR BOOTS ?  
YOU This Morning ?

# MATTHEW LANG & CO. WHOLESALE & FAMILY Wine & Spirit Merchants.

W. W. Senior, F. W. Stacey.  
57 MARKET STREET.

Telephone 267 Central.

AUSTRALIAN ILLAWARRA SHORTHORNS. 161

## CHAMPION PRIZES OF AUSTRALIA.

**AUSTRALIAN ILLAWARRA SHORTHORN BULL** (excluding 1-year-old class)—Government Certificate and Society's Sash.

**RESERVE CHAMPION AUSTRALIAN ILLAWARRA SHORTHORN BULL**—Society's Sash.

**AUSTRALIAN ILLAWARRA SHORTHORN COW OR HEIFER** (excluding 1-year-old class)—Government Certificate and Society's Sash.

**RESERVE CHAMPION AUSTRALIAN ILLAWARRA SHORTHORN COW OR HEIFER**—Society's Sash.

## Section 19—Ayrshires.

Judge: STEWART McINTOSH, Esq.

Stewards: W. WOODMASON, Esq.

Associate Judge: H. S. J. HARBISON, Esq.

DUNCAN McCALLUM, Esq.

(Entries limited to three in each Class from any one Exhibitor, except in Classes 251 and 260, where only two entries are allowed.)

Entries of milking stock will only be accepted subject to the Special Regulation regarding the disposal of milk (see head of Cattle Section).

Cattle entered in this Section must be registered as Ayrshires in the Ayrshire Herd Book of Australasia or in an approved Ayrshire Herd Book outside the Commonwealth, and animals entered in the yearling classes must be recorded in the Calf Register.

For particulars of registration in the Ayrshire Herd Book of Australasia, apply to the Secretary, Temple Court, 422 Collins Street, Melbourne.

**NOTE.—Ayrshires not registered prior to 31st July will only be permitted to be entered for the Show on payment of double entry fees.**

Cows and Heifers entered in the "In-Calf" Classes must be stripped out prior to entering the Judging Ring.

### CLASS.

248. **BULL**, 4 years old or over—Prizes—£5; £2; £1; Card. Entry fee 14/-. Members 8/-.

1458 W. R. Brisbane, "Fairview Bonnie King" (9233), brown and white, calved 26th August, 1931, bred by J. H. and R. M. Anderson, s Longlands Bonnie Willie 2nd (6874), d Fairview Joanna (23711).

1459 J. H. Goddard, "Inverurie Laddie" (9859), brown and white, calved 13th December, 1932, bred by exhibitor, s Oakbank Radio (5983), d Donside Lydo Lady (23657).

1460 A. Facey and Sons, "Longlands Bonnie Willie 2nd" (6874), white and brown, calved 2nd March, 1926, bred by Jonas Holmes, s Longlands Bonnie Willie (6873), d Longlands Tina 5th (18542).

1461 J. R. and J. Pettitt Bros., "Blinkbrae Malcolm" (9480), brown and white, calved 8th September, 1932, bred by exhibitors, s Hyde Park Dolly's Duke (7707), d Blinkbrae Melba 9th (17344).

DID "NUGGET" YOUR BOOTS ?  
YOU This Morning ?

# ELMSHURST TEA—A choice blend of the Finest Ceylon Leaf. Try this Delicious, Satisfying Tea.

Sole Agents:  
New Zealand Loan & Mercantile Agency Co. Ltd., Melbourne.

162

## AYRSHIRES.

- 1462 Arthur H. S. Schier, "Scotswood Professor" (Vol. XXIX.), white and brown, calved 20th September, 1931, bred by exhibitor, s Summerhill Digger (7864), d Scotswood Pearl (18930).
- 1463 Estate late W. J. Muhlebach, "Conron Alister" (9512), brown and white, calved 22nd November, 1930, bred by H. J. Johnston, s Conron Luminous (6162), d Alice 2nd of Glengowrie (7278).
- 1464 J. Canobio and Son, "Glengarvin Landmark" (8904), white and brown, calved 4th March, 1931, bred by exhibitors, s Glengowrie Baronet (8562), d Lorna of Gleneira (8453).

### CLASS.

249. **BULL, 3 years old—Prizes—£4; £2; £1; Card. Entry fee 14/-, Members 8/-.**

- 1465 G. A. Fraser and Son, "Bonnie Doon Raymond" (9997), brown and white, calved 16th June, 1934, bred by exhibitors, s Glengowrie Masterpiece (9831), d Glengowrie Ray (28468).
- 1466 Purton Bros., "Gowrie Park Scottish Loop" (Vol. XXIX.), brown and white, calved 5th July, 1933, bred by W. P. Brisbane and Sons, s Gowrie Park Scottish Patron (7654), d Leaflet of Gowrie Park (13202).
- 1467 A. Facey and Sons, "Glengowrie Jean's Willie" (Vol. XXIX.), brown and white, calved 16th September, 1933, bred by exhibitors, s Longlands Bonnie Willie 2nd (6874), d Fairview Lady Jean (17888).
- 1468 R. Goodman, "Roseneath Actor" (10180), brown and white, calved 15th August, 1933, bred by exhibitor, s Roseneath Hero (8309), d Roseneath Agnes (16586).
- 1469 Arthur H. S. Schier, "Scotland Felix 2nd" (Vol. XXIX.), brown and white, calved 9th October, 1933, bred by exhibitor, s Summerhill Digger (7864), d Scotswood Fuchsia (14146).

### CLASS.

250. **BULL, 2 years old—Prizes—£8/6/8, £5/5/-, £3/3/4, £1/12/6, £1/1/8, 10/10, which amounts include entry fee sweepstakes. Entry fee and sweepstakes £1/14/-, Members £1/8/-.**

- 1470 G. A. Fraser and Son, "Bonnie Doon Elegant" (9995), red and white, calved 12th October, 1934, bred by exhibitors, s Glengowrie Masterpiece (9831), d Glengowrie Elma (23872).
- 1471 W. R. Brisbane, "Gowrie Park Bonnie Count" (Vol. XXIX.), brown and white, calved 25th August, 1934, bred by W. P. Brisbane and Sons, s Fairview Bonnie King (9233), d Scottish Countess of Gowrie Park (13209).
- 1472 W. R. Brisbane, "Gowrie Park Bonnie Jock" (Vol. XXIX.), white and brown, calved 9th November, 1934, bred by W. P. Brisbane and Sons, s Fairview Bonnie King (9233), d Fairview Dainty Jane (24877).
- 1473 H. D. W. Canobio, "The Valley Prefix 2nd" (Vol. XXIX.), white and brown, calved 14th October, 1934, bred by C. H. Hawkins and Son, s The Valley Bandolier (8720), d The Valley Phyllis 2nd (19063).
- 1474 T. Knowles, "Retreat Bonnie King" (Vol. XXIX.), brown and white, calved 2nd August, 1934, bred by Estate late W. J. Muhlebach, s Conron Alister (9512), d Retreat Poppy (16559).
- 1475 A. W. Gorman, "Cathcart Forester" (Vol. XXIX.), white and brown, calved 14th July, 1934, bred by exhibitor, s Hyde Park Dolly's Record (8616), d Cathcart Faith (22590).
- 1476 R. Goodman, "Roseneath Queen's Pride" (Vol. XXIX.), brown and white, calved 20th September, 1934, bred by exhibitor, s Roseneath Airman (9384), d Roseneath Future's Queen (25417).
- 1477 Tranter Bros., "Woodpark Adella's Foreman" (10212), white and brown, calved 23rd October, 1934, bred by exhibitors, s Gowrie Park Bandsman (9279), d Adella's Pet of Inverleigh (5853).
- 1478 Arthur H. S. Schier, "Scotswood Martyr 2nd" (Vol. XXIX.), brown and white, calved 24th July, 1934, bred by exhibitor, s Scotswood Jock o' Hearts (Vol. XXIX.), d Scotswood Madeira 2nd (Vol. XXIX.).
- 1479 Arthur H. S. Schier, "Scotswood Mamie's Duke 2nd" (Vol. XXIX.), brown and white, calved 5th August, 1934, bred by exhibitor, s Summerhill Digger (7864), d Scotswood Mamie's Lady (Vol. XXIX.).
- 1480 Estate late W. J. Muhlebach, "Retreat Musician" (Vol. XXIX.), white and brown, calved 27th October, 1934, bred by exhibitor, s Conron Alister (9512), d Retreat Mademoiselle (20670).

**PERFECTION TOBACCO** FINE CUT  
FLAKE CUT  
AND PLUG

# £22,000,000

*represents  
the amount paid to Policy Holders of the*

## WESTERN ASSURANCE COMPANY

(Incorporated in Canada with Limited Liability)

*since its establishment  
in*

**SATISFACTORY LOSS SETTLEMENTS**

---

**TAKE NO RISKS**

*Insure now against*

**FIRES & ACCIDENTS**

**“Maximum Cover at Minimum Cost”**

---

**GOLDSBROUGH MORT & COY. LTD.**

General Agents for Australia

**526 BOURKE ST., MELBOURNE C.1.**

and

**STAND 40 LENNON AV. SHOW GROUND**

*Applications For Agency Invited*

**Your eyesight should be examined at least every two years!**  
**ALFRED NOTT PTY. LTD.**  
**T. and G. Building, Cr. Collins and Russell Streets.**

164

AYRSHIRES.

- 1481 W. and J. Cockbill, "Fulham Sheik" (Vol. XXIX.), brown and white, calved 4th September, 1934, bred by exhibitors, s Longlands Bonnie Willie 2nd (6874), d Shamrock of Warrook (11084).
- 1482 W. and J. Cockbill, "Fulham Masterman" (Vol. XXIX.), brown and white, calved 8th November, 1934, bred by exhibitors, s Glengowrie Masterman (9830), d Fulham Virtue (13340).

**CLASS.**

- 251. BULL, 1 year old—Prizes—£9, £6/10/-, £4, £2/5/-, £1/10/-, 15/-, which amounts include entry fee sweepstakes. Entry fee and sweepstakes £1/10/-, Members £1/7/-.**
- 1483 G. A. Fraser and Son, "Bonnie Doon Marshal" (C.R.), red and white, calved 12th October, 1935, bred by exhibitors, s Bonnie Doon Baronet (9153), d Glengowrie Mermaid (24999).
- 1484 John M. Buchanan, "Gleneira Dinah's Lad" (C.R.), white and brown, calved 5th July, 1935, bred by exhibitor, s Gleneira Lucas (9826), d Gleneira Dinah (26208).
- 1485 John M. Buchanan, "Gleneira Charlie" (C.R.), brown and white, calved 14th July, 1935, bred by exhibitor, s Gleneira Dandy (8898), d Gleneira Chic (20124).
- 1486 W. R. Brisbane, "Gowrie Park Bonnie Hero" (C.R.), brown and white, calved 7th October, 1935, bred by W. P. Brisbane and Sons, s Fairview Bonnie King (9233), d Scottish Lady of Gowrie Park (10815).
- 1487 W. R. Brisbane, "Gowrie Park Bonnie Sailor" (C.R.), brown and white, calved 7th September, 1935, bred by W. P. Brisbane and Sons, s Fairview Bonnie King (9233), d Sweet Lady of Gowrie Park (11720).
- 1488 J. H. Goddard, "Inverurie Peter" (C.R.), brown and white, calved 4th October, 1935, bred by exhibitor, s Inverurie Laddie (9859), d Donside Thistledown 2nd (23662).
- 1489 A. Facey and Sons, "Glengowrie Master Mariner" (C.R.), brown and white, calved 4th September, 1935, bred by exhibitors, s Glengowrie Masterman (9830), d Fairview Lady Marion (27174).
- 1490 A. Facey and Sons, "Glengowrie Patrol" (C.R.), brown and white, calved 13th September, 1935, bred by exhibitors, s Longlands Bonnie Willie 2nd (6874), d Glengowrie Peeress (27284).
- 1491 Mill Bros., "Glen Cooee Victory" (C.R.), brown and white, calved 19th September, 1935, bred by exhibitors, s Glen Cooee Rampion (8127), d Glen Cooee Valentine (18007).
- 1492 Mill Bros., "Glen Cooee Evangelist" (C.R.), white and brown, calved 7th July, 1935, bred by exhibitors, s Glen Cooee Rampion (8127), d Glen Cooee Evangel (23821).
- 1493 T. Knowles, "Dandy Magnate" (C.R.), white and brown, calved 2nd July, 1935, bred by exhibitor, s Ivanhoe Magnate (imp. N.Z.) (9641), d Dandy Maggie Lauder (28246).
- 1494 T. Knowles, "Dandy Man-o-war" (C.R.), white and brown, calved 4th October, 1935, bred by exhibitor, s Ivanhoe Magnate (imp. N.Z.) (9641), d Dandy Mab (23610).
- 1495 R. Goodman, "Roseneath August" (C.R.), white and brown, calved 20th August, 1935, bred by exhibitor, s Roseneath Hero (8309), d Roseneath April (28836).
- 1496 D. C. Harker, "Thirlmere Scottish Piper" (C.R.), brown and white, calved 3rd October, 1935, bred by exhibitor, s Wayside Winsome's Scot (9435), d Thirlmere Precious (19073).
- 1497 D. C. Harker, "Thirlmere Peter Pan" (C.R.), brown and white, calved 7th October, 1935, bred by exhibitor, s Wayside Winsome's Scot (9435), d Thirlmere Petunia (16845).
- 1498 Arthur H. S. Schier, "Scotswood Dandy Brown 4th" (C.R.), brown and white, calved 11th September, 1935, bred by exhibitor, s Summerhill Digger (7864), d Scotswood Dolly Brown (22068).
- 1499 Estate late W. J. Muhlebach, "Retreat Patron" (C.R.), brown and white, calved 12th September, 1935, bred by exhibitor, s Retreat Lauder (9916), d Retreat Patience (27677).
- 1500 Estate late W. J. Muhlebach, "Retreat Pet's Advance" (C.R.), brown and white, calved 1st October, 1935, bred by exhibitor, s Conron Alister (9512), d Retreat Pet (24250).

**Note.—Compulsory Sweepstakes of £1 each are to be included in Classes 250 and 251. Such Sweepstakes to be divided into six prizes in the proportion of one-third, one-fourth, one-sixth, one-eighth, one-twelfth and one-twenty-fourth.**

**YOUR EYESIGHT! HAVE IT EXAMINED REGULARLY.  
ALFRED NOTT PTY. LTD.  
T. and G. Building, Cr. Collins and Russell Streets.**

AYRSHIRES.

165

**CLASS.**

**252. COW, 5 years old or over (in milk)—Prizes—£5; £2; £1; Card.  
Entry fee 14/-, Members 8/-.**

- 1501 John M. Buchanan, "Gleneira Dandelion" (18034), brown and white, calved 5th August, 1926, bred by Andrew Buchanan and Sons, s Algie of Oakbank (4967), d Dewdrop of Gleneira (3418).
- 1502 John M. Buchanan, "Gleneira Honeyflower" (14478), white and red, calved 5th September, 1924, bred by Andrew Buchanan and Sons, s Aristocrat of Gleneira (4598), d Honeycomb of Gleneira (3429).
- 1503 W. R. Brisbane, "Tregorland Keen" (24425), brown and white, calved 25th September, 1929, bred by J. F. Tuckey, s Gowrie Park Scottish Minstrel (7653), d Tregorland Kedge (20792).
- 1504 W. R. Brisbane, "Gowrie Park Lilac" (16260), brown and white, calved 6th September, 1925, bred by W. P. Brisbane and Sons, s Night Watch of Gowrie Park (4957), d Larkspur of Gowrie Park (10811).
- 1505 J. H. Goddard, "Donside Thistledown 2nd" (23662), brown and white, calved 29th September, 1929, bred by S. Whiteside, s Olive Dale Chum (6341), d Donside Thistledown (23661).
- 1506 J. H. Goddard, "Donside Lydo Lady" (23657), brown and white, calved 16th October, 1929, bred by S. Whiteside, s Olive Dale Chum (6341), d Donside Loco Lady (23656).
- 1507 T. Knowles, "Dandy Alice" (Vol. XXIX.), brown and white, calved 5th November, 1931, bred by exhibitor, s Beleura Pensive (7968), d Dandy Bluebell (19820).
- 1508 Arthur H. S. Schier, "Scotswood Gwen" (22072), brown and white, calved 13th November, 1928, bred by exhibitor, s Oakbank Spotlight (5985), d Oakbank Gwendoline (15243).

**CLASS.**

**253. COW, 5 years old or over (in calf)—Prizes—£5; £2; £1; Card.  
Entry fee 14/-, Members 8/-.**

- 1509 G. A. Fraser and Son, "Glengowrie Ray" (28468), brown and white, calved 23rd October, 1930, bred by A. Facey and Sons, s Glengowrie Bold Baron (8563), d Glengowrie Rachael (22862).
- 1510 H. D. W. Canobio, "Osborne Park Peggy" (25339), brown and white, calved 24th September, 1930, bred by exhibitor, s Reality of Olive Dale (5612), d Osborne Park Princess (23155).
- 1511 A. Facey and Sons, "Myola Jean" (Vol. XXIX.), brown and white, calved 24th May, 1932, bred by R. M. Anderson, s Longlands Bonnie Willie 2nd (6874), d Fairview Miss Jean (22728).
- 1512 A. Facey and Sons, "Fairview Lady Marion" (27174), brown and white, calved 20th July, 1931, bred by J. H. and R. M. Anderson, s Longlands Bonnie Willie 2nd (6874), d Fairview Lady Jean (17888).
- 1513 W. and J. Cockbill, "Fulham Valveeta" (22750), white and red, calved 15th February, 1930, bred by exhibitors, s The Laird of Sparrovale (2957), d Fulham Veronica (14648).
- 1514 Mill Bros., "Glen Cooe Valentine" (18007), brown and white, calved 25th August, 1926, bred by exhibitors, s Oakbank Radio (5983), d Vanity of Glen Cooe (12495).
- 1515 Mill Bros., "Glen Cooe Lady Mac" (22827), brown and white, calved 17th October, 1929, bred by exhibitors, s Oakbank Radio (5983), d Lady Wallace of Glen Cooe (9886).
- 1516 Mill Bros., "Glen Cooe Felicity" (20106), brown and white, calved 2nd September, 1928, bred by exhibitors, s Oakbank Radio (5983), d Glen Cooe Fidelity (15086).
- 1517 T. Canobio, "Woodstock Bertha" (23386), white and red, calved 16th November, 1930, bred by exhibitor, s Oakbank Buffer (6959), d Woodstock Brilliant (14586).
- 1518 T. Canobio, "Woodstock Petal" (24513), red and white, calved 4th August, 1931, bred by exhibitor, s Glengowrie Illumination (8568), d Woodstock Prudence (17011).
- 1519 T. Knowles, "Dandy Mab" (23610), white and brown, calved 10th April, 1929, bred by exhibitor, s Glencourt Prince (5935), d Mab of Beleura (14233).

**DID "NUGGET" YOUR BOOTS ?  
YOU This Morning ?**



# IN CASE OF ACCIDENT CARRY A MONSOL FIRST AID CASE.

Sole Agents:  
New Zealand Loan & Mercantile Agency Co. Ltd., Melbourne.

166

## AYRSHIRES.

- 1520 T. Knowles, "Dandy Rose Queen" (26007), brown and white, calved 1st August, 1931, bred by exhibitor, s Beleura Pensive (7968), d Rosebud of Fernhill (10453).
- 1521 A. W. Gorman, "Cathcart Lady Mac" (19717), white and red, calved 25th October, 1928, bred by exhibitor, s Poppy's Advance of Ben Kell (3567), d Ladylike of Cathcart (9143).
- 1522 Arthur H. S. Schier, "Scotswood Dolly Brown" (22068), red and white, calved 13th December, 1928, bred by exhibitor, s Scotswood Prime Minister (6393), d Dolly Brown of Inverleigh (5854).
- 1523 Arthur H. S. Schier, "Scotswood Shirley" (22079), red and white, calved 22nd July, 1928, bred by exhibitor, s Federal of Warrook (5484), d Scotswood Stylish (14161).
- 1524 Arthur H. S. Schier, "Scotswood Janet 2nd" (Vol. XXIX.), brown and white, calved 3rd August, 1930, bred by exhibitor, s Summerhill Digger (7864), d Scotswood Jeanette (10298).

### CLASS.

254. COW, 4 years old (in milk)—Prizes—£4; £2; £1; Card. Entry fee 14/-. Members 8/-.

- 1525 John M. Buchanan, "Gleneira Decent" (28448), brown and white, calved 3rd October, 1932, bred by exhibitor, s Oakbank Mystery (8670), d Gleneira Decoy (20126).
- 1526 W. R. Brisbane, "Gowrie Park Music" (27328), brown and white, calved 2nd October, 1932, bred by W. P. Brisbane and Sons, s Gowrie Park Scottish Standard (6262), d Melba of Gowrie Park (13206).
- 1527 T. Canobio, "Woodstock Plush" (25627), white and red, calved 11th October, 1932, bred by exhibitor, s Glen Cooee Freedom (8892), d Woodstock Purity (23395).
- 1528 T. Knowles, "Dunachton Lovely" (28309), brown and white, calved 21st September, 1932, bred by Robert Hall, s Dunachton Brightlight (9213), d Dunachton Ladylike (14865).
- 1529 Arthur H. S. Schier, "Scotswood Balm" (Vol. XXIX.), white and brown, calved 12th September, 1932, bred by exhibitor, s Scotswood Prelate (8326), d Scotswood Blanche (18913).

### CLASS.

255. COW, 4 years old (in calf)—Prizes—£4; £2; £1; Card. Entry fee 14/-. Members 8/-.

- 1530 J. H. Goddard, "Inverurie Duchess" (27414), brown and white, calved 3rd September, 1932, bred by exhibitor, s Oakbank Radio (5983), d Donside Loco Lady (23656).
- 1531 T. Knowles, "Dandy Plum Blossom" (Vol. XXIX.), brown and white, calved 12th March, 1933, bred by exhibitor, s Gowrieglen Gordon (8164), d Dandy Plum (17730).
- 1532 Arthur H. S. Schier, "Scotswood Rosella 2nd" (Vol. XXIX.), brown and white, calved 15th October, 1932, bred by exhibitor, s Summerhill Digger (7864), d Scotswood Rosella (14160).
- 1533 Arthur H. S. Schier, "Scotswood Flirtation 2nd" (Vol. XXIX.), brown and white, calved 29th September, 1932, bred by exhibitor, s Summerhill Digger (7864), d Scotswood Fuchsia (14146).
- 1534 W. and J. Cockbill, "Fulham Vee" (Vol. XXIX.), brown and white, calved 18th December, 1932, bred by exhibitors, s Glengowrie Baronet (8562), d Fulham Verona (22751).
- 1535 W. and J. Cockbill, "Fulham Laurel" (Vol. XXIX.), brown and white, calved 6th August, 1932, bred by exhibitors, s Glengowrie Poitrel (8570), d Fulham Leila (17937).

### CLASS.

256. HEIFER, 3 years old (in milk)—Prizes—£4; £2; £1; Card. Entry fee 14/-. Members 8/-.

- 1536 W. R. Brisbane, "Gowrie Park Lullaby" (28510), brown and white, calved 14th September, 1933, bred by W. P. Brisbane and Sons, s Fairview Bonnie King (9233), d Gowrie Park Luxury (23910).
- 1537 T. Canobio, "Woodstock Plum" (26873), red and white, calved 26th July, 1933, bred by exhibitor, s Oakbank Benefactor (8281), d Woodstock Patient (23392).
- 1538 T. Knowles, "Dandy Jean" (Vol. XXIX.), brown and white, calved 17th October, 1933, bred by exhibitor, s Maesgwyn Prince Alfred (imp. N.Z.) (9662), d Dandy Adeline (24776).

---

# The Ayrshire — The Best All-round Dairy Cow

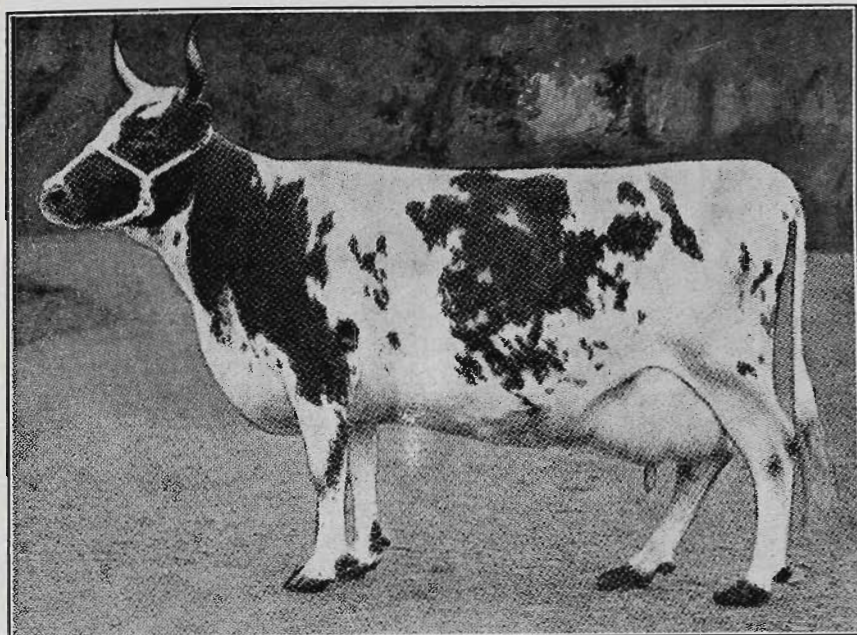

**AT THE 1935 LONDON DAIRY SHOW, AYRSHIRES WON, AGAINST ALL BREEDS—**

**The Bledisloe Trophy for Team of ALL-ROUND Dairy Cows.  
The Supreme Individual Championship for Best ALL-ROUND Dairy Cow.**

In order to encourage the Official Testing of Ayrshire Cattle, the Society offered £10/10/- for the best Ayrshire Herd with a minimum average yield of 400 lbs. butter-fat (with allowances), and £10/10/- for the best Ayrshire Cow with a minimum yield of 500 lbs. butter-fat (with allowances), under Victorian Standard Test for 273 days during the year ended 30th June, 1936.

THE WINNERS ARE AS UNDER:—

**BEST HERD: DOOKIE AGRICULTURAL COLLEGE, DOOKIE.**

Herd comprised Five Junior Two-year-olds, Three Senior Two-year-olds and Six Mature Cows.

Average Production of Herd, with allowances, 485.27 lbs. butter fat.

**BEST COW: G. A. FRASER & SON, "SUNNYSIDE," ADDINGTON.**

"Glengowrie Ray" (28468), as a Senior Four-year-old, produced, in 273 days, 13,104 lbs. milk, 5.06 average test, 682.84 lbs. butter fat, with allowances.

For Breeders' Names and Addresses and Other Information relating to the Breed, apply to the Secretary,

**The Ayrshire Cattle Herd Book Society of Australasia**

(Victorian Branch), Temple Court, 422 Collins Street, Melbourne, C.1.  
Or to the Kiosk at the entrance to No. 1 Cattle Pavilion at Show Grounds.

The Annual General Meeting of Members will be held in the Breeders' Room in the Administrative Building on the Show Grounds, at 8 p.m. on Friday, 18th September, 1936.

---

# WHEN PREPARING YOUR SHOW EXHIBITS, WASH THEM WITH COOPER'S LAVENE.

Obtainable from Storekeepers or  
New Zealand Loan & Mercantile Agency Co. Ltd., Melbourne.

168

## AYRSHIRES.

- 1539 Tranter Bros., "Woodpark Mulberry" (27943), brown and white, calved 5th November, 1933, bred by exhibitors, s Gowrie Park Bandsman (9279), d Scotswood Marigold 3rd (25436).  
1540 Arthur H. S. Schier, "Scotswood Reason 2nd" (Vol. XXIX.), brown and white, calved 18th February, 1934, bred by exhibitor, s Scotswood General (10185), d Scotswood Rene 2nd (24353).

### CLASS.

257. **HEIFER, 3 years old (in calf)—Prizes—£4; £2; £1; Card.**  
Entry fee 14/-, Members 8/-.

- 1541 G. A. Fraser and Son, "Bonnie Doon Avis" (26967), red and white, calved 17th September, 1933, bred by G. A. Fraser, s Bonnie Doon Marquis (8789), d Glengowrie Avis (26223).  
1542 J. H. Goddard, "Inverurie Ollie Lady" (27418), white and brown, calved 24th August, 1933, bred by exhibitor, s Oakbank Radio (5983), d Donside Loco Lady (23656).  
1543 J. H. Goddard, "Inverurie Rayda" (27419), brown and white, calved 5th November, 1933, bred by exhibitor, s Oakbank Radio (5983), d Donside Lydo Lady (23657).  
1544 A. Facey and Sons, "Glengowrie Joyful" (Vol. XXIX.), white and brown, calved 11th November, 1933, bred by exhibitors, s Blair Athol Dream Boy (6556), d Glengowrie Joybelle (22857).  
1545 Entry withdrawn.  
1546 Estate late W. J. Muhlebach, "Retreat Merle" (27676), white and brown, calved 24th August, 1933, bred by exhibitor, s Thirlmere Clarrie (9426), d Retreat Marquesse (24248).

### CLASS.

258. **HEIFER, 2 years old (in milk)—Prizes—£4; £2; £1; Card.**  
Entry fee 14/-, Members 8/-.

- 1547 John M. Buchanan, "Gleneira Shadow" (Vol. XXIX.), brown and white, calved 29th October, 1934, bred by exhibitor, s Gleneira Clarrie (9565), d Gleneira Princess Marie (23847).  
1548 W. R. Brisbane, "Gowrie Park Laura" (Vol. XXIX.), brown and white, calved 24th September, 1934, bred by W. P. Brisbane and Sons, s Fairview Bonnie King (9233), d Laurette of Gowrie Park (3381).  
1549 W. R. Brisbane, "Gowrie Park Marcia" (Vol. XXIX.), brown and white, calved 5th August, 1934, bred by W. P. Brisbane and Sons, s Tregorland Imperator (7074), d Gowrie Park Lady Mary (23909).  
1550 Arthur H. S. Schier, "Scotswood Poppy" (Vol. XXIX.), white and brown, calved 10th August, 1934, bred by exhibitor, s Scotswood Professor (Vol. XXIX.), d Scotswood Pardon (Vol. XXIX.).  
1551 J. Canobio and Son, "Glengarvin Rosette" (27272), red and white, calved 2nd October, 1934, bred by exhibitors, s Glengarvin Landmark (8904), d Glen Erin Fondness (21543).

### CLASS.

259. **HEIFER, 2 years old (not in milk and not necessarily in calf)—**  
First prize, £4; second prize, £2; third prize, £1 (presented  
by MESSRS. D. AND W. CHANDLER); fourth prize, Card.  
Entry fee 14/-, Members 8/-.

- 1552 T. Canobio, "Woodstock Buttermaid" (29010), red and white, calved 15th October, 1934, bred by exhibitor, s Oakbank Benefactor (8281), d Woodstock Buttercup (24508).  
1553 T. Knowles, "Dandy Bonnie Pet" (Vol. XXIX.), brown and white, calved 17th September, 1934, bred by exhibitor, s Maesgwyn Prince Alfred (imp. N.Z.) (9662), d Dandy Pet (26003).  
1554 T. Knowles, "Dandy Nellie Osborne" (Vol. XXIX.), brown and white, calved 4th September, 1934, bred by exhibitor, s Ivanhoe Magnate (imp. N.Z.) (9641), d Dandy Sadie (23615).  
1555 R. Goodman, "Roseneath Bluebell" (Vol. XXIX.), white and brown, calved 1st August, 1934, bred by exhibitor, s Roseneath Hero (8309), d Roseneath Lady Betty (27717).

---

DID "NUGGET" YOUR BOOTS ?  
YOU This Morning ?

# WHY DON'T YOU TRY THE N.Z.L. CIGARETTE?

Obtainable from  
New Zealand Loan & Mercantile Agency Co. Ltd., Melbourne.

## AYRSHIRES.

169

- 1556 R. Goodman, "Roseneath Picture" (Vol. XXIX.), brown and white, calved 10th August, 1934, bred by exhibitor, s Roseneath Hero (8309), d Roseneath Future's Princess (25416).
- 1557 D. C. Harker, "Thirlmere Alice" (Vol. XXIX.), white and brown, calved 22nd October, 1934, bred by exhibitor, s Wayside Winsome's Scot (9435), d Thirlmere Adeline (19071).
- 1557a Arthur H. S. Schier, "Scotswood Jeanette 2nd" (Vol. XXIX.), brown and white, calved 17th October, 1934, bred by exhibitor, s Scotswood Gallant 2nd (10184), d Scotswood Janet 2nd (Vol. XXIX.).
- 1558 Arthur H. S. Schier, "Scotswood Rosebud 3rd" (Vol. XXIX.), brown and white, calved 16th October, 1934, bred by exhibitor, s Scotswood Gallant 2nd (10184), d Scotswood Rosella 2nd (Vol. XXIX.).
- 1559 Arthur H. S. Schier, "Scotswood Adeline 2nd" (Vol. XXIX.), white and Brown, calved 12th October, 1934, bred by exhibitor, s Scotswood General (10185), d Scotswood Alert 2nd (Vol. XXIX.).
- 1560 Tatura Young Farmers' Club, "Woodstock Dairymaid" (27944), red and white, calved 4th September, 1934, bred by T. Canobio, s Glen Cooe Freedom (8892), d Woodstock Dorrie (23388).

### CLASS.

**260. HEIFER, 1 year old—Prizes—£3; £2; £1; Card. Entry fee 10/-, Members 7/-.**

- 1561 W. R. Brisbane, "Gowrie Park Jeanette" (C.R.), brown and white, calved 25th September, 1935, bred by W. P. Brisbane and Sons, s Gowrie Park Scottish Piper (9843), d Gowrie Park Joyce (28507).
- 1562 J. H. Goddard, "Inverurie Lydo Lady" (C.R.), brown and white, calved 24th August, 1935, bred by exhibitor, s Inverurie Laddie (9859), d Donside Lydo Lady (23657).
- 1563 Templestowe Calf Club, "Willow Vale Solo 2nd" (C.R.), brown and white, calved 4th July, 1935, bred by Selman's Willowvale Pty. Ltd., s Beleura Sarchedon (6110), d Willow Vale Halo (15517).
- 1564 Tatura Young Farmers' Club, "Wattle Park Echo" (28939), brown and white, calved 26th September, 1935, bred by A. Bunn, s Wattle Park Comedy (8359), d Wattle Park Ena (28940).
- 1565 T. Knowles, "Dandy Lovely" (C.R.), brown and white, calved 20th July, 1935, bred by exhibitor, s Dandy Gold Bonus (9790), d Dunachton Lovely (28309).
- 1566 Captain E. W. Dixon, "Rayak Bran Pie" (C.R.), brown and white, calved 4th October, 1935, bred by exhibitor, s Denbigh Gold King (9795), d Carracoorte Viola 9th (17483).
- 1567 Arthur H. S. Schier, "Scotswood Bloom 2nd" (C.R.), brown and white, calved 2nd September, 1935, bred by exhibitor, s Summerhill Digger (7864), d Scotswood Blossom 2nd (Vol. XXIX.).
- 1568 Arthur H. S. Schier, "Scotswood Mamie's Lass 3rd" (C.R.), brown and white, calved 31st August, 1935, bred by exhibitor, s Summerhill Digger (7864), d Scotswood Mamie's Lady (Vol. XXIX.).
- 1569 Estate late W. J. Muhlebach, "Retreat Poppy's Maid" (C.R.), white and brown, calved 24th September, 1935, bred by exhibitor, s Conron Alister (9512), d Retreat Poppy (16559).

### CLASS.

**261. \*HEIFER, 1 year old (Special)—Prizes—£3; £2; £1; Card. Entry fee 2/-.** Open to members of Children's Stock Clubs only. Only heifers that have been acquired through Children's Stock Clubs are eligible for entry.

- 1570 Templestowe Calf Club, "Willow Vale Solo 2nd" (C.R.). (See also Class 260.)
- 1571 Tatura Young Farmers' Club, "Wattle Park Echo" (C.R.). (See also Class 260.)

---

DID "NUGGET" YOUR BOOTS ?  
YOU This Morning ?

# MOTORISTS! Use COOPER'S RADIATOR TABLETS and have a Cool, Efficient Engine.

Obtainable from  
New Zealand Loan & Mercantile Agency Co. Ltd., Melbourne.

170

## AYRSHIRES.

### CLASS.

262. \*GROUP PRIZES (Special), one male and two females, any age. Exhibits must have been the property of the exhibitor for six months prior to the Show. Competition for these prizes is limited to animals entered in the ordinary classes—Prizes—£4; £1; Card. Entry fee 14/-, Members 8/-.

1572 W. R. Brisbane.  
1573 J. H. Goddard.  
1574 A. Facey and Sons.  
1575 T. Knowles.  
1576 Arthur H. S. Schier.  
1577 Arthur H. S. Schier.

### CLASS.

263. \*GROUP PRIZES (Special), one male and two females, or, alternatively, three females, any age, by the same sire and bred by exhibitor. Competition for these prizes is limited to animals entered in the ordinary classes—Prizes—£6/6/-; £3/3/-; £1/1/-; of which £5/5/- is presented by THE AYRSHIRE CATTLE HERD BOOK SOCIETY OF AUSTRALASIA (VICTORIAN BRANCH). Entry fee 16/-, Members 10/-.

1578 W. R. Brisbane.  
1579 J. H. Goddard.  
1580 Mill Bros.  
1581 T. Knowles.  
1582 Arthur H. S. Schier.  
1583 Arthur H. S. Schier.

### CLASS.

264. \*AYRSHIRE DERBY SWEEPSTAKES, 1936.—A Sweepstakes of £1 each (10/- at time of nomination and 10/- at date of general entry for Show), with £3 added, for Heifers calved between 1st July, 1933, and 30th June, 1934, inclusive.—Prizes—£4, £2/13/4, £1/6/8.

1584 W. R. Brisbane, "Gowrie Park Lullaby" (28510). (See also Class 256.)  
1585 J. H. Goddard, "Inverurie Rayda" (27419). (See also Class 257.)

### CLASS.

265. \*SPECIAL PRIZE of £2/2/- (donated by H. L. WEBB, Esq.) will be awarded for the best vessel. If the winning cow or heifer has given 100 lbs. of butter-fat above the standard for her age, under the Government Herd Test conditions, the prize will be increased to £3/3/-, and if the winner has yielded 150 lbs. of butter-fat above such standard, the prize will be increased to £4/4/-. Entry fee 4/-. (Competition in this class is limited to animals (in milk) entered in the ordinary classes, and the judge may order the exhibits to be milked dry before making his final awards.)

1586 John M. Buchanan.  
1587 W. R. Brisbane.  
1588 J. H. Goddard.  
1589 A. Facey and Sons.  
1590 T. Knowles.  
1591 Arthur H. S. Schier.

---

**MATTHEW LANG & CO.** WHOLESALE & FAMILY  
Wine & Spirit Merchants.

W. W. Senior, F. W. Stacey.  
57 MARKET STREET.

Telephone 267 Central.

# HOLLY GREEN AYRSHIRE STUD

All animals over 6 months certified free from T.B.

Lily's Queen of Holly Green at 15 years of age has produced 10 Heifers and 5 Bulls.

She was awarded First Prize in Type and Utility Class, Melbourne Royal Show.

Second Prize in "Weekly Times" Butter-fat Test, Melbourne Royal.

Her Dam, Lily of Holly Green, produced under Government Test 13,012 lb. Milk, 4.54 Test, 591 lb. Butter-fat in nine months. Lily of Holly Green was awarded 1st Prize, Type and Utility, Melbourne Royal.

Quest of Holly Green, daughter of Lily's Queen, 10,800 lb. Milk, 417 lb. Butter-fat on first calf. First Prize Type and Utility, Royal Show, Melbourne, 1929.

Holly Green Queen's Pride and Holly Green Queen's Jamie, sons of Lily's Queen, were each awarded 1st Prize, Type and Utility, Melbourne Royal Show.

Holly Green Queenly and Holly Green Golden Queen, daughters of Lily's Queen, are also prize-takers at Melbourne Royal Show.

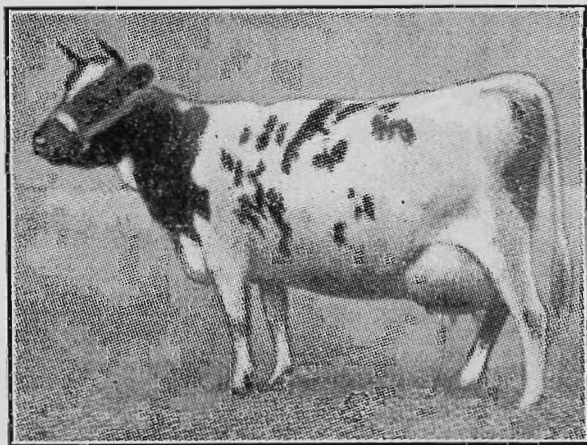

Lily's Queen of Holly Green  
(11495).

YOUNG STOCK OF THIS STRAIN FOR SALE  
AT REASONABLE PRICES.

**H. L. WEBB & SON**  
Holly Green - - Sunbury, Vic.

# CHATEAU TANUNDA BRANDY.

172

AYRSHIRES.

## TYPE AND UTILITY DIVISION.

CLASS.

**266. \*BULL**, 1 year old. A bull will be eligible for entry in this class if his dam has obtained her certificate under Government Herd Test since 1st July, 1925. Judging will be on points, 50 points being allowed for type and 50 for production, on the basis of one point for every 5 lbs. of butter-fat actually produced by the bull's dam, over and above the amount required to gain her official certificate. The owners of exhibits in this class have the option of stating on their entry forms the prices at which they are prepared to sell such exhibits. Prices so given are to be published in the Catalogue, and, when a price has been published, the owner shall be compelled to accept such price, except in the event of two or more persons claiming the bull at the published price prior to 6 p.m. on the day preceding the Ayrshire Cattle Sales, when such bull will be submitted to auction and sold to one of such claimants at any price in advance of the published price. (Special)—Prizes—£5; £3; £1. Entry fee 14/-, Members 8/-.

- 1592 John M. Buchanan, "Gleneira Charlie" (C.R.). (See also Class 251.)  
1593 J. H. Goddard, "Inverurie Peter" (C.R.). (See also Class 251.)  
1594 T. Knowles, "Dandy Magnate" (C.R.). (See also Class 251.)  
1595 T. Knowles, "Dandy Man-o-war" (C.R.). (See also Class 251.)  
1596 A. W. Gorman, "Cathcart Pearler" (C.R.), white and brown, calved 6th October, 1935, bred by exhibitor, s Cathcart Advance (9510), d Cathcart Poppy (15868).  
1597 Dookie Agricultural College, "Dookie Barnes" (C.R.), white and brown, calved 14th September, 1935, bred by exhibitor, s Tregorland Indispensable (9429), d Dookie Beeswax (21327).  
1598 Arthur H. S. Schier, "Scotswood Dandy Brown 4th" (C.R.). (See also Class 251.)

Prizes in the following Classes are presented by the **Government of Victoria.**

Cows competing in these Classes must have gained a Government Herd Testing Certificate during the year ending 31st July, 1936.

Judges will award numerical estimate, not exceeding 100 points, to all competitors in each Class for type and conformation.

Cow which has given highest yield of butter fat in Class to receive the highest number of points that the Judge awarded in the same Class for type; others, pro rata.

CLASS.

**267. \*COW** (Certificate, mature cow standard) (Special)—Prizes—£4; £2; £1. Entry fee 14/-, Members 8/-.

- 1599 J. H. Goddard, "Donside Thistledown 2nd" (23662). (See also Class 252.)  
1600 J. H. Goddard, "Donside Lydo Lady" (23657). (See also Class 252.)  
1600a T. Knowles, "Dandy Mab" (23610). (See also Class 253.)  
1601 Dookie Agricultural College, "Dookie Sappho" (23672), red and white, calved 29th July, 1929, bred by exhibitor, s Dookie Beau (6664), d Dookie Sapphire (14720).

CLASS.

**268. \*COW** (Certificate, junior or senior 4-year-old standard) (Special)—Prizes—£4; £2; £1. Entry fee 14/-, Members 8/-.

- 1602 G. A. Fraser and Son, "Glengowrie Ray" (28468). (See also Class 253.)

---

# ROYAL PURPLE PARA.

**MAKE IT PERMANENT!**

USE

**ARC BRAND CEMENT**

**FOR ALL CONCRETE WORK  
ON THE FARM**

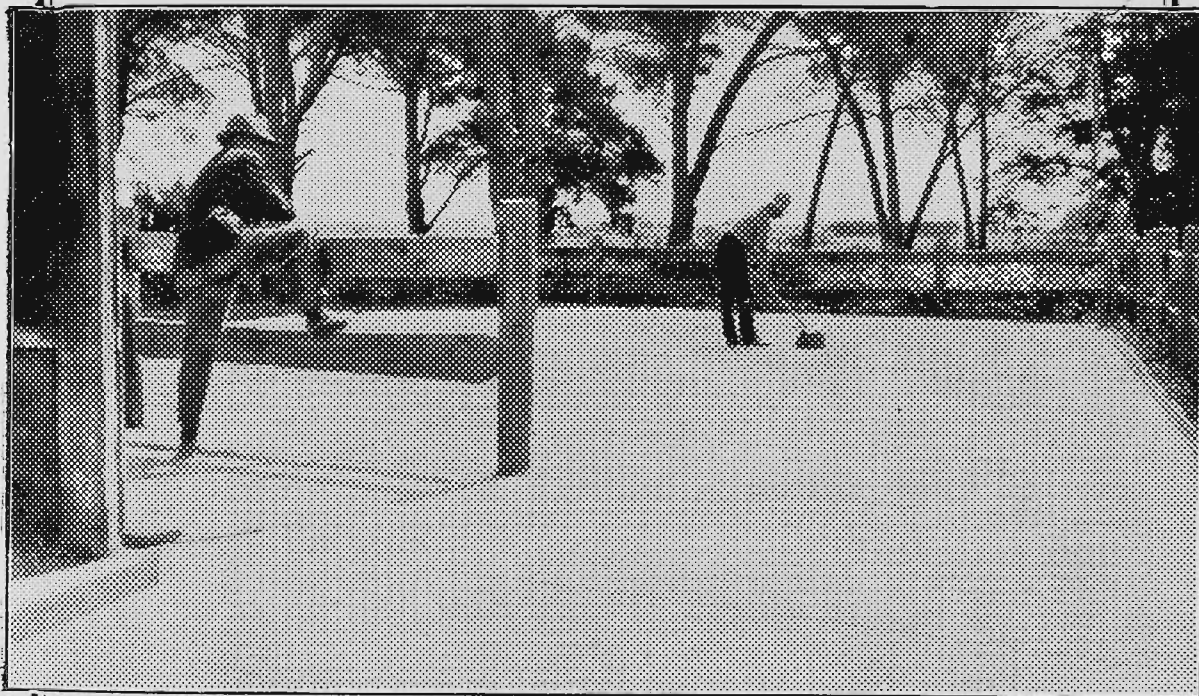

*Advice gladly given Free of Charge.*

*Write to—*

**AUSTRALIAN CEMENT**

LIMITED

*Works:*

**FYANSFORD      GEELONG**

*Head Office — Temple Court,  
422 COLLINS ST., MELBOURNE, C.1.*

*Tel. Central 1773.*



Your eyesight should be examined at least every two years!  
**ALFRED NOTT PTY. LTD.**  
**T. and G. Building, Cr. Collins and Russell Streets.**

---

174

AYRSHIRES.

CLASS.

269. \*COW (Certificate, junior or senior 3-year-old standard) (Special)  
—Prizes—£4; £2; £1. Entry fee 14/-, Members 8/-.
- 1603 G. A. Fraser and Son, "Bonnie Doon Snowdrop" (23467), red and white, calved 3rd November, 1931, bred by G. A. Fraser, s Blair Athol Dream Boy (6556), d Craigielea Sylvia (17686).
- 1604 J. H. Goddard, "Inverurie Duchess" (27414). (See also Class 255.)
- 1605 T. Knowles, "Dandy Rose Queen" (26007). (See also Class 253.)

CLASS.

270. \*HEIFER (Certificate, junior or senior 2-year-old standard) (Special)—Prizes—£4; £2; £1. Entry fee 14/-, Members 8/-.
- 1606 J. H. Goddard, "Inverurie Rayda" (27419). (See also Class 257.)
- 1607 J. H. Goddard, "Inverurie Ollie Lady" (27418). (See also Class 257.)
- 1608 T. Knowles, "Dandy Plum Blossom" (Vol. XXIX.). (See also Class 255.)

THE AYRSHIRE CATTLE HERD BOOK SOCIETY OF AUSTRALASIA (VICTORIAN BRANCH) has donated the sum of £12 (£1 to be added to each prize) in the four preceding classes.

#### THE AYRSHIRE CHALLENGE CUP.

To be awarded annually to the exhibitor of the Best Two-Year-Old Ayrshire Heifer at the Melbourne Royal Show. Particulars of each award will be engraved on the Cup, and the successful exhibitor will have the right to hold the Cup until just prior to the next Show, when it shall be returned to the Secretary of The Ayrshire Cattle Herd Book Society of Australasia.

#### GLENGOWRIE BREEDERS' CUP.

Cup, valued at 40 guineas, presented by A. T. N. Facey, Esq, for the Best Group of three Ayrshire Females (one 4 years old or over, one 3 years old, and one 2 years old), all bred by the exhibitor. The Cup to be held by each winner for one year, and the exhibitor winning the Cup the greatest number of times during the period of ten consecutive Shows to become the owner.

Winners:—1927, 1928 and 1929: W. P. Brisbane and Sons. 1930: Arthur H. S. Schier. 1931, 1932, 1933, 1934 and 1935: W. P. Brisbane and Sons.

A SPECIAL RIBBON will be awarded to the most successful exhibitor in this Section. Three points will be awarded for a first prize in each numbered class, two points for a second prize, and one point for a third prize.

THE "JOHN GRANT" CUP.—A Cup, valued at £5/5/-, donated by MISS C. E. GRANT, through the Victorian Branch of the Ayrshire Cattle Herd Book Society of Australasia, will be awarded to the exhibitor of the Best Ayrshire Female.

#### CHAMPION PRIZES OF AUSTRALIA.

AYRSHIRE BULL (excluding 1-year-old class)—Government Certificate and Society's Sash.

RESERVE CHAMPION AYRSHIRE BULL—Society's Sash.

AYRSHIRE COW OR HEIFER (excluding 1-year-old class)—Government Certificate and Society's Sash.

RESERVE CHAMPION AYRSHIRE COW OR HEIFER—Society's Sash.

---

DID "NUGGET" YOUR BOOTS ?  
YOU                      This Morning ?

If you are wise—protect your eyes. Have them examined regularly.

**ALFRED NOTT PTY. LTD.**

**T. and G. Building, Cr. Collins and Russell Streets.**

---

AYRSHIRES.

175

THE AYRSHIRE CATTLE HERD BOOK SOCIETY OF AUSTRALASIA (VICTORIAN BRANCH) has donated the sum of £7/10/- each for the Champion Bull and Cow, and £2/10/- each for the Reserve Champion Bull and Cow.

THE AYRSHIRE CATTLE HERD BOOK SOCIETY OF AUSTRALASIA (FEDERAL COUNCIL) will present sash and trophy, value £2/12/6, for the Champion Ayrshire Bull, and sash and trophy, value £2/12/6, for the Champion Ayrshire Cow or Heifer, together with £10 for the Champion Ayrshire Cow or Heifer, providing she has, under official test, in one lactation period of 273 days, produced, as a heifer on her first calf, 400 lbs. of butter-fat, or 450 lbs. of butter-fat on her second calf, or 500 lbs. of butter-fat in any lactation thereafter. The dam of the Champion Bull will be awarded £10, the dam of the Reserve Champion Bull £5, and the Reserve Champion Cow £5, if they comply with the foregoing conditions.

AYRSHIRE DERBY SWEEPSTAKES FOR 1938.

NOTE.—Please apply for special form on which to make entries for this sweepstakes.

A Sweepstakes of £1 each—ten shillings at time of nomination and ten shillings at date of general entry of 1938 Show—with £3 added, to be divided in the proportion of one-half, one-third, and one-sixth, and awarded as first, second, and third prizes, respectively, at the Society's Exhibition in 1938. Ayrshire Derby for 1938 to be for Heifers calved between 1st July, 1935, and 30th June, 1936, inclusive. Nominations to be made within one month of birth. Second nomination to be made at time of general entry for 1938 Show. Nominators to fully describe the colour and markings of each entry, and to state name of sire, dam, and sire of dam, together with date of calving, and accompanying same with nomination fee of 10/-.

AYRSHIRE DERBY SWEEPSTAKES FOR 1939.

NOTE.—Please apply for special form on which to make entries for this sweepstakes.

A Sweepstakes of £1 each—ten shillings at time of nomination and ten shillings at date of general entry of 1939 Show—with £3 added, to be divided in the proportion of one-half, one-third, and one-sixth, and awarded as first, second, and third prizes, respectively, at the Society's Exhibition in 1939. Ayrshire Derby for 1939 to be for Heifers calved between 1st July, 1936, and 30th June, 1937, inclusive. Nominations to be made within one month of birth. Second nomination to be made at time of general entry for 1939 Show. Nominators to fully describe the colour and markings of each entry, and to state name of sire, dam, and sire of dam, together with date of calving, and accompanying same with nomination fee of 10/-.

---

## Section 20—Jerseys.

Judge: R. WATSON HEWETT, Esq.

Stewards: A. H. MOORE, Esq.  
KEITH MCGARVIE, Esq.  
L. CHINN, Esq.

(Entries limited to three in each Class from any one Exhibitor, except in Classes 274 and 283, where only two are allowed.)

Entries of milking stock will only be accepted subject to the Special Regulation regarding the disposal of milk (see head of Cattle Section).

# "ELMSHURST," Imported Direct from the Elmshurst Tea Garden, Ceylon.

Sole Agents:  
New Zealand Loan & Mercantile Agency Co. Ltd., Melbourne.

176

JERSEYS.

**Cattle entered in this Section must be registered as Jerseys in the Jersey Stud Book of Australasia, or in an approved Jersey Herd Book outside the Commonwealth, and animals entered in the yearling classes must be recorded in the Calf Register.**

For particulars of registration in the Jersey Stud Book of Australasia apply to the Secretary, Victorian Branch, Temple Court, 422 Collins-street, Melbourne.

**NOTE.—Jerseys not registered prior to 31st July will only be permitted to be entered for the Show on payment of double entry fees.**

**Compulsory Sweepstakes of £1 each are to be included in Classes 273, 274 and 283.**

**Such Sweepstakes to be divided into six prizes, in the proportion of one-third, one-fourth, one-sixth, one-eighth, one-twelfth, and one-twenty-fourth.**

**Cows or Heifers entered in the "In-Calf" Classes must be stripped out prior to entering the Judging Ring.**

CLASS.

- 271. BULL, 4 years old or over—Prizes—£5; £2; £1; Card. Entry fee 14/-, Members 8/-.**
- 1609 C. J. Wood, "Rochdale Golden" (12116), whole, calved 5th December, 1932, bred by exhibitor, s Rochette's Golden (imp.) (7962), d Clarendon Eyre Sleeping Beauty 2nd (39260).
- 1610 A. M. Nicholas, "Brampton Sporting Standard" (imp.) (Vol. XXIII.), whole, calved 6th September, 1931, bred by B. H. Bull and Son, s Standard of Oaklands (32525 Am. J.H.B.), d Brampton Sporting Peggie (53783 Am. J.H.B.).
- 1611 R. J. M. Dobson, "Pine Grove Madeira's Duke" (11017), broken, calved 14th July, 1932, bred by J. E. Andrews, s Duke of The Lake (imp.) (7805), d Werribee Princess Madeira (28384).
- 1612 J. V. M. Wood, "Rochette's Golden" (imp.) (7962), broken, calved 9th April, 1930, bred by A. B. Holley, s Vinchelez Golden (6433 P.S.H.C., J.H.B.), d Maid Rochette 3rd (33906 P.S.H.C., J.H.B.).
- 1613 A. A. Broad, "Grangelea Victor 2nd" (Vol. XXIII.), whole, calved 28th October, 1932, bred by exhibitor, s Grangelea Daffodil's Airo (7675), d Glenoshea Velveteen (28494).
- 1614 F. A. Williams, "Bamawm Master Gaypiece" (11338), whole, calved 19th September, 1932, bred by exhibitor, s Werribee Gaypiece (4823), d Leven Brae Daisy Grey (28924).
- 1615 Bidgood Bros., "Werribee Wyndotte's Noble" (11226), whole, calved 26th March, 1932, bred by G. T. Chirnside, s Nancy's Noble (imp.) (7656), d Werribee Miss Wyndotte (33119).
- 1616 P. J. Maloney, "Design's Ruler" (imp.) (7804), broken, calved 9th April, 1929, bred by T. J. Renouf, s Jersey Sovereign (6292 P.S.H.C., J.H.B.), d Design 2nd (35368) P.S.H.C., J.H.B.).
- 1617 C. and R. Lockett, "Kyora Adore's Volunteer" (8999), whole, calved 29th May, 1930, bred by Miss S. L. Robinson, s Woodside Reprieve's Volunteer (6203), d Kyora Sultan's Adore 2nd (23408).
- 1618 J. J. Vuillermin, "Sleepy Valley Imperial" (Vol. XXIV.), whole, calved 28th September, 1932, bred by S. Gardner, s Holly Dell Twylish (7746), d Melview Bon Bon 2nd (37411).

**MATTHEW LANG & CO. WHOLESALE & FAMILY  
Wine & Spirit Merchants.**

W. W. Senior, F. W. Stacey.  
57 MARKET STREET.

Telephone 267 Central.

# THE BULL

## MAY BE THE HEAD OF THE HERD

But you cannot neglect the body. Make this right with good pedigree Jersey Cows and it will soon grow nice Jersey Calves to form the legs of the herd, so that it may steadily progress upwards.

# JERSEYS FOR PROFIT

Under the Victorian Government Official 273 Days' Test for the year ended 30th June, 1936—

The First Seven Herds with Highest Averages are Jerseys.  
The Top Five Individual Records were yielded by Jerseys.  
81 per cent. of the yields Over 500 lbs. Butter were Jerseys.

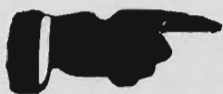

SKIM MILK WEIGHS,  
but BUTTER-FAT PAYS!

The Jersey is the true-to-label Dairy Breed.

Full particulars of the records of all Jerseys officially tested are published in a booklet issued by the Society. Write for a copy.

**THE AUSTRALASIAN JERSEY HERD SOCIETY**  
(Victorian Branch),

**Temple Court (9th Floor), 422 Collins St., Melbourne.**

Or call at the Society's Kiosk on the Showgrounds.

It's right at the Entrance to the Jersey Pavilion.

You will get the **GREATEST PROFIT PER COW, PER ACRE,**  
and **PER ANNUM WITH JERSEYS.**

The Annual General Meeting of Members will be held in  
Scots' Hall, Russell Street, Melbourne, C.1, at 8 p.m. on  
Monday, 21st September, 1936.

We test the sight accurately and supply up-to-date Eye-Wear.  
**ALFRED NOTT PTY. LTD.**  
**T. and G. Building, Cr. Collins and Russell Streets.**

178

JERSEYS.

CLASS.

272. **BULL, 3 years old—Prizes—£4; £2; £1; Card. Entry fee 14/-, Members 8/-.**
- 1619 A. Meier, "Fairview Supreme" (11591), whole, calved 27th October, 1933, bred by exhibitor, s Fairview Jersey King (8927), d Fairview Gipsy Queen (24496).
- 1620 A. A. Broad, "Grangelea Victor 3rd" (11654), whole, calved 8th October, 1933, bred by exhibitor, s Clarendon Eyre Eminent's Ruddigore 3rd (9329), d Glenoshea Velveteen (28494).
- 1621 Ballarat Orphanage, "Rowallan Celebrity" (Vol. XXIII.), whole, calved 14th October, 1933, bred by L. E. and N. Nicholson, s Banyule Supreme (8059), d Leeholme Lady (37787).
- 1622 Ballarat Orphanage, "Orphanage Mabel's Chief" (Vol. XXIV.), whole, calved 10th September, 1933, bred by exhibitor, s Murna Airmine (9831), d Audrey's Mabel of Tavistock (18452).
- 1623 W. S. Richardson, "Staghorn Prince Aldan" (Vol. XXIII.), whole, calved 2nd July, 1933, bred by Bidgood Bros., s La Sente's Lord Aldan (imp.) (7655), d Staghorn Master's Madeira 2nd (28456).
- 1624 C. Gordon Lyon, "Banyule Oxford Don" (11344), whole, calved 7th April, 1934, bred by exhibitor, s Oxford Beau's Pretty Oxford (imp. U.S.A.) (9139), d Banyule Molly 36th (34187).
- 1625 Keith Watson, "Glen Iris Design's Dreamer" (Vol. XXIII.), broken, calved 22nd December, 1933, bred by C. D. Lloyd, s Design's Ruler (imp.) (7804), d Brampton Standard Dream (imp.) (38596).
- 1626 E. G. Hawker, "Thurso Handsome Boy" (12255), whole, calved 6th October, 1933, bred by W. G. Rodda, s Banyule Combination (9001), d Aveley Lettie 5th (25409).

CLASS.

273. **BULL, 2 years old — Prizes — £10/6/8, £6/15/-, £4/3/4, £2/7/6, £1/11/8, 15/10, which amounts include entry fee sweepstakes. Entry fee and sweepstakes £1/14/- Members £1/8/-.**
- 1627 Frank Austin, "Avalon Prince Madeira" (Vol. XXIII.), whole, calved 16th May, 1935, bred by exhibitor, s Mornmoot Prince Madeira (11919), d Avalon Starbright's Duchess (47062).
- 1628 Frank Austin, "Avalon Starbright 9th" (Vol. XXIII.), whole, calved 11th June, 1935, bred by exhibitor, s Brucevale Lord Starbright 3rd (9297), d Avalon Noble's Pansy 9th (47059).
- 1629 C. J. Wood, "Rochdale Beauty's Victor" (Vol. XXIV.), whole, calved 25th December, 1934, bred by exhibitor, s Rochdale Lord (11055), d Clarendon Eyre Sleeping Beauty 2nd (39260).
- 1630 Miss H. E. Raleigh, "Gorongra Farm Prince Madeira" (Vol. XXIII.), whole, calved 15th September, 1934, bred by exhibitor, s Werribee Prince Madeira (6054), d Mornmoot Model (33137).
- 1631 J. E. Andrews, "Pine Grove Larwood" (Vol. XXIII.), whole, calved 27th July, 1934, bred by exhibitor, s Pine Grove Madeira's Duke (11017), d Werribee Princess Larkspur (28383).
- 1632 A. M. Nicholas, "Brampton Noble Standard" (imp.) (Vol. XXIII.), whole, calved 5th November, 1934, bred by B. H. Bull and Son, s Brampton Sporting Standard (imp.) (Vol. XXIII.), d Brampton Nobly Blonde (44172 Am. J.H.B.).
- 1633 A. M. Nicholas, "Samares Golden Prince" (imp.) (Vol. XXIII.), whole, calved 24th November, 1934, bred by Lady Knott, s Samares Cute Prince (6598 P.S.H.C., J.H.B.), d Golden Maze (37991 P.S.H.C., J.H.B.).
- 1634 A. M. Nicholas, "Selsey Golden Lad" (Vol. XXIV.), broken, calved 14th October, 1934, bred by exhibitor, s Brampton Great Boy (imp.) (9137), d Jubilee Myrtle (33665).
- 1635 J. L. Coulthard and Son, "Selsey Wonderful Boy" (Vol. XXIV.), whole, calved 10th September, 1934, bred by A. M. Nicholas, s Brampton Great Boy (imp.) (9137), d Lotus of Comely Banks (21616).
- 1636 Department of Agriculture, "Selsey Viola's Boy" (Vol. XXIV.), whole, calved 13th October, 1934, bred by A. M. Nicholas, s Brampton Great Boy (imp.) (9137), d Selsey Lady Viola (41916).
- 1637 A. A. Broad, "Grangelea Deerfoot 2nd" (Vol. XXIII.), whole, calved 29th October, 1934, bred by exhibitor, s Clarendon Eyre Eminent's Ruddigore 3rd (9329), d Grangelea Dulcie (40062).

**PERFECTION TOBACCO** FINE CUT  
 FLAKE CUT  
 AND PLUG

**Your eyes your most valuable asset—Have them examined regularly.**  
**ALFRED NOTT PTY. LTD.**  
**T. and G. Building, Cr. Collins and Russell Streets.**

JERSEYS.

179

- 1638 A. A. Broad, "Grangelea Macduff" (Vol. XXIII.), whole, calved 27th May, 1935, bred by exhibitor, s Banyule Macon (6174), d Grangelea Daffodil (18648).
- 1639 A. A. Broad, "Grangelea Prosper 6th" (Vol. XXIV.), whole, calved 25th April, 1935, bred by exhibitor, s Banyule Macon (6174), d Grangelea Primrose (23007).
- 1640 A. J. Reddick, "Woodside Park Anemone Oxford" (12355), broken, calved 3rd October, 1934, bred by Mrs. A. S. Birdsall, s Rockette's Volunteer (imp.) (6949), d Countess Anemone 3rd (imp.) (42705).
- 1641 W. S. Richardson, "Sutton Lea Airnap" (Vol. XXIV.), whole, calved 21st September, 1934, bred by exhibitor, s Sutton Lea Garnap, (8990), d Sutton Lea Airflier (38134).
- 1642 N. H. Enders, "The Wattles Silver Gamboge" (Vol. XXIII.), broken, calved 20th August, 1934, bred by exhibitor, s Woodside Chrissy's Gamboge (11251), d Banyule Silvermine 61st (29035).
- 1643 Trevor Harvey, "Jerseyholm Master's Fox 36th" (Vol. XXIV.), whole, calved 27th January, 1935, bred by exhibitor, s Jerseyholm Master's Fox 6th (8808), d Aveley Attraction 3rd (25392).
- 1644 P. J. Maloney, "Aim High" (imp.) (Vol. XXIII.), broken, calved 11th July, 1934, bred by Estate James Knott, s Noble Sim (6563, P.S.H.C., J.H.B.), d Financial Interest 25th (39977 P.S.H.C., J.H.B.).
- 1645 C. D. Lloyd, "Glen Iris Anemone's Noble" (Vol. XXIII.), broken, calved 20th January, 1935, bred by exhibitor, s Anemone's Lily Oxford (imp.) (10269), d Golden Noble Lady of Glen Iris (18786).
- 1646 C. and R. Lockett, "Glen Alvie Rarity's Volunteer" (Vol. XXIII.), whole, calved 6th October, 1934, bred by exhibitors, s Kyora Adore's Volunteer (8999), d Edmonton Rarity 3rd (25817).

**MORNMOOT JERSEY STUD**  
**Owner - RUSSELL M. CHIRNSIDE**

**Now Founded Entirely on Imported Werribee Blood.**

**All Stock in Mornmoot Stud Jersey Herd  
is Werribee Bred or Direct Descendants**

**SENIOR HERD SIRE:** Werribee Madeira's Ace (11223).

**SIRE:** Werribee Grandmaster (6052).

**DAM:** Werribee Fancy Madeira 2nd (21177).

**JUNIOR HERD SIRE:** Werribee Warrior (12337).

**SIRE:** War Valour (imported by G. T. Chirnside) (9141).

**DAM:** Werribee Marguerite (37056).

In 1936 the Mornmoot Herd established a New Record of 522 lbs. butter-fat for 15 cows, without allowances, equal to 614 lbs. with allowances. And also included the Champion Test Cow, Mornmoot Princess Madeira (773 lbs., Senior 3-Year-Old), and the Reserve Champion, Werribee Princess Satisfaction (712 lbs. butter-fat).

**Enquiries to**  
**MORNMOOT - - WHITTLESEA, VIC.**

**THE YORKSHIRE INSURANCE Co. Ltd.**  
**THE LEADING LIVE STOCK Co. in the World.**  
**Full particulars apply at Office on Show Grounds, or 26 QUEEN ST.**

180

JERSEYS.

CLASS.

274. BULL, 1 year old—Prizes—£11/6/8, £8/5/-, £5/3/4, £3/2/6, £2/1/8, £1/0/10, which amounts include entry fee sweepstakes. Entry fee and sweepstakes £1/10/-, Members £1/7/-.
- 1647 Frank Austin, "Avalon Starbright 10th" (C.R.), whole, calved 9th July, 1935, bred by exhibitor, s Brucevale Lord Starbright 3rd (9297), d Avalon Noble's Daisy 2nd (32907).
- 1648 Frank Austin, "Avalon Starbright 12th" (C.R.), whole, calved 18th October, 1935, bred by exhibitor, s Brucevale Lord Starbright 3rd (9297), d Avalon Noble's Duchess (32908).
- 1649 Nancarrow Bros., "Pine Ridge Duke's Victory" (C.R.), broken, calved 11th September, 1935, bred by exhibitors, s Duke of The Lake (imp.) (7805), d Bellaire Princess 4th (37122).
- 1650 Nancarrow Bros., "Pine Ridge King" (C.R.), broken, calved 25th October, 1935, bred by exhibitors, s Duke of The Lake (imp.) (7805), d Pine Ridge Duchess (37976).
- 1651 A. Meier, "Fairview Superior" (C.R.), whole, calved 3rd November, 1935, bred by exhibitor, s Fairview Jersey King (8927), d Fairview Bonnie Lass (34243).
- 1652 A. M. Nicholas, "Selsey Northern Boy" (C.R.), whole, calved 2nd August, 1935, bred by exhibitor, s Brampton Great Boy (imp.) (9137), d Jubilee Ranunculus (26186).
- 1653 A. M. Nicholas, "Selsey Goddington Boy" (C.R.), broken, calved 4th September, 1935, bred by exhibitor, s Brampton Great Boy (imp.) (9137), d Lotus of Comelybanks (21616).
- 1654 M. M. Fluck, "Herbester Mannequin's Beau" (C.R.), whole, calved 16th July, 1935, bred by exhibitor, s Glenmavis Blonde's Beau (9520), d Mornmoot Milliner's Mannequin (41125).
- 1655 A. A. Broad, "Grangelea Ronald" (C.R.), whole, calved 12th September, 1935, bred by exhibitor, s Grangelea Cream Boy (9541), d Grangelea Rosebud 6th (44179).
- 1656 W. S. Richardson, "Sutton Lea Nadla" (C.R.), whole, calved 6th October, 1935, bred by exhibitor, s Staghorn Prince Aldan (Vol. XXIII.), d Sutton Lea Patricia (26438).
- 1657 W. S. Richardson, "Sutton Lea Aldan" (C.R.), whole, calved 16th October, 1935, bred by exhibitor, s Staghorn Prince Aldan (Vol. XXIII.), d Sutton Lea Madge (Vol. XXIII.).
- 1658 N. H. Enders, "The Wattles Gold Boy" (C.R.), whole, calved 14th September, 1935, bred by exhibitor, s Selsey Brampton Peer (12159), d Banyule Silvermine 77th (37781).
- 1659 C. Gordon Lyon, "Banyule Airport" (C.R.), broken, calved 22nd October, 1935, bred by exhibitor, s Banyule Triplane (5753), d Banyule Silvermine 64th (28845).
- 1660 C. Gordon Lyon, "Banyule Brace" (C.R.), broken, calved 10th October, 1935, bred by exhibitor, s Banyule Pitman (9204), d Banyule Ettie 18th (38796).
- 1661 Airlie Stud Pty. Ltd., "Airlie Viscount" (C.R.), whole, calved 3rd November, 1935, bred by exhibitor, s Banyule Endeavour (8749), d Airlie Duchess (33312).
- 1662 Airlie Stud Pty. Ltd., "Airlie Premier" (C.R.), broken, calved 29th August, 1935, bred by exhibitor, s Napoleonette's Postmaster of Rosel (imp.) (6241), d Airlie Canary (33311).
- 1663 C. Nathan, "Mansfield Glory's Design" (C.R.), broken, calved 17th September, 1935, bred by exhibitor, s Belgonia Design's Sovereign (11355), d Mansfield Morning Glory 5th (Vol. XXIII.).
- 1664 Bidgood Bros., "Staghorn Lord Clementine 5th" (C.R.), broken, calved 19th July, 1935, bred by exhibitors, s Staghorn Lord Aldan (11122), d Staghorn Noble's Clementine (50642).
- 1665 Bidgood Bros., "Staghorn Lord Larkspur 2nd" (C.R.), whole, calved 14th July, 1935, bred by exhibitors, s Staghorn Lord Aldan (11122), d Staghorn Master's Larkspur (28455).
- 1666 F. T. Trevaskis, "Ballara Gadget's Prince 2nd" (C.R.), broken, calved 22nd September, 1935, bred by exhibitor, s Kyora Dream's Gadget 2nd (10815), d Ballara Flower 4th (42858).

---

**MATTHEW LANG & CO.** WHOLESALE & FAMILY  
Wine & Spirit Merchants.  
W. W. Senior, F. W. Stacey.  
57 MARKET STREET. Telephone 267 Central.

# "BANYULE" JERSEY STUD

---

THIS STUD HAS BEEN LINE BRED BY THE SAME OWNER  
ON THE SAME PROPERTY FOR OVER THIRTY YEARS

---

It has been under the Victorian Government Herd Test since the inception without a break, viz., twenty-four years.

It has bred show winners, including the championship, at the Royal Shows of every State.

Though one of the largest herds in Victoria, it has always held a prominent place in the yearly Herd Test Returns. In consequence, bulls from this Stud have proved themselves, in the majority of cases, to be uplifting sires, both in regard to production and type.

---

YOUNG BULLS WITH EXCELLENT BACKING FOR SALE.  
ALSO A NUMBER OF FEMALES FOR SALE, AS IT IS MY  
INTENTION TO REDUCE THE SIZE OF THE HERD.

---

For further information or inspection apply to The Manager,

**BANYULE STUD PTY. LTD,**  
HEIDELBERG, VICTORIA



**THE YORKSHIRE INSURANCE Co. Ltd.**

THE LEADING LIVE STOCK Co. in the World.

Full particulars apply at Office on Show Grounds, or 26 QUEEN ST.

182

## JERSEYS.

- 1667 P. J. Maloney, "Belgonia Marie 4th's Ruler" (C.R.), broken, calved 27th August, 1935, bred by exhibitor, s Design's Ruler (imp.) (7804), d Belgonia Marie 4th (24491).
- 1668 A. F. Dowie, "Balcairn Dorothy's Airpoise" (C.R.), broken, calved 26th September, 1935, bred by A. H. and A. F. Dowie, s Banyule Airpoise (5993), d Balcairn Perrier's Dorothy 2nd (47076).
- 1669 C. D. Lloyd, "Glen Iris Royal Gallant" (imp. in dam) (Vol. XXIII.), broken, calved 13th August, 1935, bred by exhibitor, s Tulip's Right Royal (6928 P.S.H.C., J.H.B.), d March Galinthia (imp.) (Vol. XXIII.).
- 1670 C. D. Lloyd, "Glen Iris Golden Dreamer" (Vol. XXIII.), broken, calved 4th November, 1935, bred by exhibitor, s Design's Golden Oxford (imp.) (11280), d Glen Iris Dream Belle (39837).
- 1671 J. J. Vuillermin, "Travancore Pride" (C.R.), whole, calved 2nd June, 1936, bred by exhibitor, s Kyora Dora's Volunteer (11803), d Sleepy Valley Pearl (Vol. XXIV.).

## CLASS.

275. COW, 5 years old or over (in milk)—Prizes—£5; £2; £1;  
Card. Entry fee 14/-. Members 8/-.

- 1672 R. M. Chirnside, "Werrabee Princess Satisfaction" (28543), broken, calved 11th August, 1928, bred by G. T. Chirnside, s Werrabee Butter King (4802), d Werrabee Master's Satisfaction (16229).
- 1673 A. M. Nicholas, "Jubilee Myrtle" (33665), broken, calved 25th May, 1928, bred by Miss B. Bruce Reid, s Jubilee Whatlight (4861), d Jubilee Marigold (23391).
- 1674 A. M. Nicholas, "Soeurette's Franchise" (imp.) (Vol. XXIII.), whole, calved 21st September, 1930, bred by C. G. Pallot, s Soeurette's Fern Oxford (6423 P.S.H.C., J.H.B.), d Fern's Franchise (26378 P.S.H.C., J.H.B.).
- 1675 A. M. Nicholas, "Fillpail's Tally" (imp.) (Vol. XXIII.), whole, calved 20th November, 1931, bred by C. Le Gresley, s Fillpail's Wonderful Volunteer (6645 P.S.H.C., J.H.B.), d Uplands Tally (37386 P.S.H.C., J.H.B.).
- 1676 Ballarat Orphanage, "Orphanage Attractive 3rd" (41397), broken, calved 12th August, 1931, bred by exhibitor, s Orphanage Quicksand's Prince (7647), d Orphanage Allan's Attractive (32926).
- 1677 N. H. Enders, "Banyule Silvermine 61st" (29035), broken, calved 28th March, 1929, bred by C. Gordon Lyon, s Air Pilot of Banyule (3964), d Silvermine 37th of Banyule (18816).
- 1678 N. H. Enders, "Banyule Silvermine 77th" (37781), whole, calved 21st March, 1931, bred by C. Gordon Lyon, s Superstrain of Banyule (4529), d Banyule Silvermine 56th (25474).
- 1679 P. J. Maloney, "Belgonia Peggy 10th" (38831), broken, calved 5th September, 1931, bred by exhibitor, s Aveley Rex (6612), d Belgonia Peggy 6th (29117).
- 1680 P. J. Maloney, "Belgonia Design's Noella" (imp. in dam) (42697), broken, calved 16th July, 1931, bred by exhibitor, s Design's Ruler (imp.) (7804), d Gem's Noella (imp.) (33497).

## CLASS.

276. COW, 5 years old or over (in calf)—Prizes—£5; £2; £1;  
Card. Entry fee 14/-. Members 8/-.

- 1681 R. M. Chirnside, "Mornmoot Princess Madeira" (37071), whole, calved 24th February, 1931, bred by exhibitor, s Werrabee Grandmaster (6052), d Werrabee Princess Madeira 2nd (33143).
- 1682 Miss H. E. Raleigh, "Mornmoot Model (33137), whole, calved 9th August, 1929, bred by R. M. Chirnside, s Choirmaster of Banyule (2712), d Austral Valley Fairy Queen (23029).
- 1683 A. M. Nicholas, "Jubilee Waterlily" (33796), whole, calved 18th April, 1929, bred by Miss B. Bruce Reid, s Jubilee Whatlight (4861), d Jubilee Witch Hazel (18940).
- 1684 A. M. Nicholas, "Jubilee Rowan" (38128), broken, calved 18th January, 1930, bred by Miss B. Bruce Reid, s Jubilee Whatlight (4861), d Jubilee Rhododendron (19946).
- 1685 Ballarat Orphanage, "Orphanage Mannikin's Attraction" (32931), whole, calved 14th May, 1929, bred by exhibitor, s Audrey's Prince of Banyule (3015), d Dunalister Mannikin's Attraction (10381).

**MATTHEW LANG & CO. WHOLESALE & FAMILY**W. W. Senior, F. W. Stacey.  
57 MARKET STREET.

Wine &amp; Spirit Merchants.

Telephone 367 Central.

**THE YORKSHIRE INSURANCE Co. Ltd.**  
**THE LEADING LIVE STOCK Co. in the World**  
**Full particulars apply at Office on Show Grounds, or 26 QUEEN ST.**

JERSEYS.

183

- 1686 N. H. Enders, "Rintoul View Rosemary" (38214), broken, calved 3rd October, 1930, bred by A. M. Ryan, s Banyule Triplane (5753), d Relbia Pinkie (25169).
- 1687 C. Gordon Lyon, "Banyule Molly 36th" (34187), whole, calved 14th July, 1930, bred by exhibitor, s Concentration of Banyule (3958), d Molly 6th of Banyule (7124).
- 1688 Airlie Stud Pty. Ltd., "Buttercup 3rd of Airlie" (18695), whole, calved 18th February, 1925, bred by P. J. Ducat, s Maybe of Banyule (2652), d Buttercup of Airlie (10203).
- 1689 C. Nathan, "Mansfield Remembrance" (37979), whole, calved 17th July, 1929, bred by exhibitor, s Banyule Fuselage (5759), d Chloe 2nd of Clarendon Eyre (11650).
- 1690 A. F. Dowie, "Kyora Reprieved's Adore" (44785), whole, calved 31st March, 1931, bred by Miss S. L. Robinson, s Woodside Reprieve's Volunteer (6203), d Kyora Sultan's Adore (17482).
- 1691 George Payne, "Dunalister Northern Fascination" (38046), whole, calved 12th April, 1928, bred by David Peter, s Staghorn Northern King (5522), d Dunalister Fascination (19940).
- 1692 C. D. Lloyd, "March Galinthia" (imp.) (Vol. XXIII.), broken, calved 7th March, 1931, bred by E. E. Cotilliard, s Dreaming Royalist (6660 P.S.H.C., J.H.B.), d Galinthia (26704 P.S.H.C., J.H.B.).

## NAROOMA JERSEY STUD

A. R. MARTIN, "Narooma," Wagga, N.S.W.

PERFORMANCES OF NAROOMA STOCK:

Narooma is the first ACCREDITED ABORTION-FREE Herd in N.S.W., and possibly the Commonwealth.

Narooma stock are all Certified Tubercle Free.

During 1932-33 Narooma stock established the following records:—

Twenty-one Cows completed a 273 days' record in 1932, for an average of 414.97 lbs. butter-fat or 500 lbs. commercial butter. Excepting herds with less than five cows, this is the highest average in the State. Ten of these cows were 2-year-old heifers.

Up to date in 1933, 18 cows have averaged 477 lbs. butter-fat without allowances.

Kelvinside Brown Lustre (22703) produced, in 273 days, 15,643½ lbs. milk and 849.87 lbs. fat, creating a New South Wales Jersey Record for all ages. In 365 days she produced 20,102½ lbs. milk, 1,116 lbs. fat, or 1,344 lbs. butter.

Kelvinside Noble Fuschia, a half-sister to Lustre, created a junior 3-year-old record by producing 10,416¾ lbs. milk and 623.6 lbs. butter-fat in 273 days.

During 1932 the following records in respective sections were put up:—

Highest Butter-fat, 273 days: Mature cow—Kelvinside Brown Lustre, 849.87 lbs. fat.

Highest Butter-fat, 365 days: Junior 2-year-old—Narooma Pleasant, 545.11 lbs. fat.

Highest Milk Production, 273 days' test: Junior 2-year-old—Narooma Charming, 8,647½ lbs.; Senior 2-year-old—Narooma Minerva, 9,249 lbs.; Mature—Kelvinside Brown Lustre, 15,643½ lbs.

Highest Milk Production, 365 days' test: Junior 2-year-old: Narooma Pleasant: 9,972½ lbs.; Senior 2-year-old—Narooma Minerva, 11,495 lbs. (a State record).

SIREs IN USE:

Monarch of Yaralla (5046), by Oxford Golden Monarch (4391), ex-Miss Flower of Yaralla. Narooma Minerva and Narooma Pleasant, mentioned above, are both by Monarch.

Nairfaie Yuletide King, by Noble of Yaralla (3383), ex-Tidys Pride of Kelvinside (10665), 959 lbs. fat in 365 days.

Peree's Star of Glen Iris (4327), by Peree's Duke (imp. in dam), ex-Werribee Starbright 9th (6542), average of 547 lbs. fat over 6 lactations.

Narooma Lustres Monarch, by Monarch of Yaralla (5046), ex-Kelvinside Brown Lustre (22703), 1,116 lbs. fat or 1,344 lbs. butter in 365 days.

YOUNG BULLS and a LIMITED NUMBER ONLY of HEIFERS FOR SALE. INSPECTION INVITED.

**THE YORKSHIRE INSURANCE Co. Ltd.**

THE LEADING LIVE STOCK Co. in the World.

Full particulars apply at Office on Show Grounds, or 26 QUEEN ST.

184

## JERSEYS.

## CLASS.

277. COW, 4 years old (in milk)—Prizes—£4; £2; £1; Card. Entry fee 14/-, Members 8/-.
- 1693 R. M. Chirnside, "Mornmoot Princess Madeira 3rd" (45269), whole, calved 11th January, 1933, bred by exhibitor, s Staghorn Larkspur's Majestic (8683), d Mornmoot Princess Madeira (37071).
- 1694 A. M. Nicholas, "Jubilee Euphorbia" (44527), whole, calved 27th August, 1932, bred by Miss B. Bruce Reid, s Jubilee Wattlelight (8986), d Jubilee Eschsoltzia (40427).
- 1695 R. J. M. Dobson, "Wattle Grove Design's Queen" (46646), broken, calved 18th July, 1932, bred by exhibitor, s Design's Ruler (imp.) (7804), d Werribee Princess Northwood (28668).
- 1696 Ballarat Orphanage, "Murona Silvermine 2nd" (49738), whole, calved 26th September, 1932, bred by R. E. Huggins, s Banyule Airpoise (5993), d Silvermine 40th of Banyule (18819).
- 1697 N. H. Enders, "The Wattles Joy 3rd" (46418), broken, calved 23rd September, 1932, bred by exhibitor, s The Wattles Biplane (8758), d The Wattles Joy (37346).
- 1698 C. Nathan, "Mansfield Remembrance 3rd" (Vol. XXIII.), whole, calved 19th July, 1932, bred by exhibitor, s Banyarra Sir Silverclaim (8942), d Mansfield Remembrance (37979).
- 1699 C. Nathan, "Mansfield Morning Glory 5th" (Vol. XXIII.), whole, calved 12th July, 1932, bred by exhibitor, s Banyarra Sir Silverclaim (8942), d Mansfield Morning Glory (29195).
- 1700 P. J. Maloney, "Belgonia Design's Lady" (42918), broken, calved 15th July, 1932, bred by exhibitor, s Design's Ruler (imp.) (7804), d Preston Lady Capture 2nd (25604).
- 1701 P. J. Maloney, "Belgonia Design's Buttercup" (42917), broken, calved 19th July, 1932, bred by exhibitor, s Design's Ruler (imp.) (7804), d Belgonia Buttercup 3rd (29114).
- 1702 P. J. Maloney, "Belgonia Peggy 11th" (42923), broken, calved 5th November, 1932, bred by exhibitor, s Duke of The Lake (imp.) (7805), d Belgonia Peggy 6th (29117).
- 1703 E. G. Hawker, "Tavistock Gem" (Vol. XXIII.), broken, calved 24th August, 1932, bred by A. Cox, s Tavistock Royal Prince 2nd (10089), d Tavistock May's Princess (42133).

## CLASS.

278. COW, 4 years old (in calf)—Prizes—£4; £2; £1; Card. Entry fee 14/-, Members 8/-.
- 1704 A. M. Nicholas, "Selsey Design's Wyandotte" (46130), whole, calved 24th August, 1932, bred by Cyril Steele, s Design's Ruler (imp.) (7804), d Brucevale Lady Merribee Wyandotte (28546).
- 1705 J. V. M. Wood, "Clarendon Eyre Dorothy" (imp. in dam) (46868), broken, calved 6th July, 1932, bred by exhibitor, s Golden Dreamer (imp.) (10277), d Donna of Devon 2nd (imp.) (38597).
- 1706 Ballarat Orphanage, "Orphanage Melba 6th" (49970), whole, calved 6th August, 1932, bred by exhibitor, s Murona Airmine (9831), d Orphanage Vanilla's Melba 2nd (32933).
- 1707 W. S. Richardson, "Five Gums Primula 7th" (48137), whole, calved 16th March, 1933, bred by Itzerott Bros., s Staghorn Clementine's Masterpiece (6083), d Primula of Five Gums (19918).
- 1708 P. J. Maloney, "Belgonia Junette" (38829), whole, calved 17th March, 1932, bred by exhibitor, s Retford Glider (6323), d Retford June (13640).
- 1709 P. J. Maloney, "Belgonia Design's Perree" (42920), whole, calved 6th August, 1932, bred by exhibitor, s Design's Ruler (imp.) (7804), d Leven Brae Perree's Girl (34002).
- 1710 C. D. Lloyd, "Glen Iris Violette" (39840), broken, calved 21st October, 1932, bred by exhibitor, s Glen Iris Bowbells (8052), d Glen Iris Viola's Duchess (26033).

**MATTHEW LANG & CO.**WHOLESALE & FAMILY  
Wine & Spirit Merchants.W. W. Senior, F. W. Stacey.  
57 MARKET STREET.

Telephone 267 Central.

# THE YORKSHIRE INSURANCE Co. Ltd.

THE LEADING LIVE STOCK Co. in the World.

Full particulars apply at Office on Show Grounds, or 26 QUEEN ST.

## JERSEYS.

185

### CLASS.

**279. HEIFER, 3 years old (in milk)—Prizes—£4; £2; £1; Card.  
Entry fee 14/-, Members 8/-.**

- 1711 A. Meier, "Fairview Carmen 10th" (48103), whole, calved 29th July, 1933, bred by exhibitor, s Fairview Jersey King (8927), d Fairview Carmen 2nd (34246).
- 1712 A. M. Nicholas, "Selsey Waterlily" (50574), whole, calved 20th August, 1933, bred by exhibitor, s Brampton Great Boy (imp.) (9137), d Jubilee Waterlily (33796).
- 1713 A. M. Nicholas, "Selsey Starbright" (50573), whole, calved 3rd September, 1933, bred by exhibitor, s Brampton Great Boy (imp.) (9137), d Brucevale Fancy Starbright 3rd (28544).
- 1714 A. L. Bond, "Victoria Lady Gay" (51027), whole, calved 4th June, 1934, bred by Department of Agriculture, Victoria, s Melrose Lord Essex (9761), d Victoria Enchantress (37216).
- 1715 R. J. M. Dobson, "Wattle Grove Petunia" (51145), whole, calved 11th July, 1933, bred by exhibitor, s Fairview Chief (8730), d Wattle Grove Pearl (37237).
- 1716 Ballarat Orphanage, "Jubilee Linum" (Vol. XXIV.), broken, calved 1st December, 1933, bred by Miss B. Bruce Reid, s Jubilee Whalelight (9642), d Jubilee Lotus (13770).
- 1717 N. H. Enders, "The Wattles Princess 4th" (50857), whole, calved 17th November, 1933, bred by exhibitor, s The Wattles Biplane (8758), d The Wattles Princess 2nd (33990).

### CLASS.

**280. HEIFER, 3 years old (in calf)—Prizes—£4; £2; £1; Card.  
Entry fee 14/-, Members 8/-.**

- 1718 C. J. Wood, "Rochdale Sleeping Beauty" (Vol. XXIII.), whole, calved 1st November, 1933, bred by exhibitor, s Valda's Lad of Comelybanks (3820), d Clarendon Eyre Sleeping Beauty 2nd (39260).
- 1719 A. M. Nicholas, "Selsey Weigelia" (Vol. XXIII.), broken, calved 1st April, 1934, bred by exhibitor, s Brampton Great Boy (imp.) (9137) d Jubilee Weigelia (40438).
- 1720 J. V. M. Wood, "Clarendon Eyre Desert Song 2nd" (Vol. XXIII.), broken, calved 7th August, 1933, bred by exhibitor, s Clarendon Eyre Oxford Gamboge (imp. in dam) (10274), d Clarendon Eyre Desert Song (imp. in dam) (42699).
- 1721 A. A. Broad, "Grangelea Rose 5th" (48525), whole, calved 7th October, 1933, bred by exhibitor, s Banyule Macon (6174), d Grangelea Roseleaf 2nd (26394).
- 1722 W. S. Richardson, "Sutton Lea Airmite 2nd" (C.R.), whole, calved 3rd September, 1933, bred by exhibitor, s Sutton Lea Garnap (8990), d Sutton Lea Airmite (38135).
- 1723 Bidgood Bros., "Staghorn Noble's Lotus 2nd" (Vol. XXIII.), whole, calved 17th August, 1933, bred by F. Bidgood, s Nancy's Noble (imp.) (7656), d Staghorn Master's Lotus 3rd (32978).

### CLASS.

**281. HEIFER, 2 years old (in milk)—Prizes—£4; £2; £1; Card.  
Entry fee 14/-, Members 8/-.**

- 1724 C. J. Wood, "Kyora Rose Dream 3rd" (Vol. XXIV.), whole, calved 3rd August, 1934, bred by Miss S. L. Robinson, s Gadget (imp.) (7961), d Isabel's Rose Dream (imp.) (14379).
- 1725 A. Meier, "Fairview Gipsy 20th" (Vol. XXIII.), broken, calved 12th September, 1934, bred by exhibitor, s Fairview Cream Chief (8068), d Fairview Gipsy 3rd (34249).
- 1726 A. Meier, "Fairview Gipsy 21st" (Vol. XXIII.), broken, calved 1st October, 1934, bred by exhibitor, s Fairview Jersey King (8927), d Fairview Gipsy 7th (39726).
- 1727 A. M. Nicholas, "Selsey Design's Wyandotte 2nd" (Vol. XXIII.), calved 19th August, 1934, bred by exhibitor, s Selsey Design's Master (11097), d Selsey Design's Wyandotte (46130).

# MATTHEW LANG & CO

W. W. Senior, F. W. Stacey.  
57 MARKET STREET.

WHOLESALE & FAMILY  
Wine & Spirit Merchants.

Telephone 267 Central.

Your eyes your most valuable asset—Have them examined regularly.

**ALFRED NOTT PTY. LTD.**

**T. and G. Building, Cr. Collins and Russell Streets.**

186

JERSEYS.

- 1728 A. M. Nicholas, "Selsey Waterlily 2nd" (Vol. XXIII.), broken, calved 19th October, 1934, bred by exhibitor, s Brampton Great Boy (imp.) (9137), d Jubilee Waterlily (33796).
- 1729 J. L. Coulthard and Son, "Walamba Boronia" (Vol. XXIII.), whole, calved 27th August, 1934, bred by exhibitors, s Clarendon Eyre Brigadier 3rd (11469), d Strathview Buttercup 2nd (42056).
- 1730 A. A. Broad, "Grangelea Prim 6th" (Vol. XXIII.), whole, calved 30th September, 1934, bred by exhibitor, s Banyule Macon (6174), d Grangelea Prim 3rd (33039).
- 1731 A. A. Broad, "Grangelea Damsel 3rd" (Vol. XXIII.), whole, calved 16th September, 1934, bred by exhibitor, s Clarendon Eyre Eminent's Ruddigore 3rd" (9329), d Grangelea Damsel (36965).
- 1732 A. A. Broad, "Grangelea Golden 4th" (Vol. XXIII.), whole, calved 6th September, 1934, bred by exhibitor, s Banyule Macon (6174), d Grangelea Golden 3rd (44172).
- 1733 Ballarat Orphanage, "Orphanage Bettine" (Vol. XXIV.), whole, calved 2nd July, 1934, bred by exhibitor, s Jerseylea Quality Boy (6992), d Trawalla Bettine (37865).
- 1734 N. H. Enders, "The Wattles Hazel 2nd" (Vol. XXIII.), whole, calved 22nd September, 1934, bred by exhibitor, s Woodside Chrissy's Gamboge (11251), d Jubilee Witch-Hazel (18940).
- 1735 C. Gordon Lyon, "Banyule Tiddlewinks 18th" (47129), whole, calved 22nd July, 1934, bred by exhibitor, s Oxford Beau's Pretty Oxford (imp. U.S.A.) (9139), d Banyule Tiddlewinks 9th (34198).
- 1736 P. J. Maloney, "Belgonia Design's Marie 2nd" (Vol. XXIII.), broken, calved 16th July, 1934, bred by exhibitor, s Design's Ruler (imp.) (7804), d Belgonia Marie 4th (24491).
- 1737 P. J. Maloney, "Belgonia Design's Empire" (Vol. XXIII.), broken, calved 25th August, 1934, bred by exhibitor, s Design's Ruler (imp.) (7804), d Leven Brae Empire (34001).
- 1738 E. G. Hawker, "Bonhaven Bluebell Original" (Vol. XXIII.), broken, calved 21st October, 1934, bred by exhibitor, s Thurso Super Boy (10113), d de Lecq Original (43601).
- 1739 C. D. Lloyd, "Glen Iris Anemone's Matilda" (48259), broken, calved 25th August, 1934, bred by exhibitor, s Anemone's Lily Oxford (imp.) (10269), d Duchess Matilda of Glen Iris (18782).
- 1740 C. D. Lloyd, "Glen Iris Anemone's Signora" (Vol. XXIII.), whole, calved 28th November, 1934, bred by exhibitor, s Anemone's Lily Oxford (imp.) (10269), d Bellefaire Mighty Signowla (imp.) (31478).

CLASS.

**282. HEIFER, 2 years old (not in milk and not necessarily in calf)—**  
**Prizes—£4; £2; £1; Card. Entry fee 14/-, Members 8/-.**

- 1741 C. J. Wood, "Rochdale Rarity" (Vol. XXIV.), whole, calved 2nd September, 1934, bred by exhibitor, s Rochdale Lord (11055), d Hazeldale Rarity 4th (33506).
- 1742 C. J. Wood, "Rochdale Gama 2nd" (Vol. XXIV.), whole, calved 7th October, 1934, bred by exhibitor, s Rochdale Lord (11055), d Walbundry Gama 5th (51061).
- 1743 A. Meier, "Fairview Gipsy 19th" (Vol. XXIII.), whole, calved 9th September, 1934, bred by exhibitor, s Fairview Cream Chief (8068), d Fairview Gipsy 4th (37917).
- 1744 A. Meier, "Fairview Carmen 13th" (Vol. XXIII.), whole, calved 7th August, 1934, bred by exhibitor, s Fairview Jersey King (8927), d Fairview Starfinch (29146).
- 1745 A. Meier, "Fairview Sparklet 5th" (Vol. XXIII.), broken, calved 11th November, 1934, bred by exhibitor, s Fairview Cream Chief (8068), d Fairview Sparklet (24499).
- 1746 A. M. Nicholas, "Selsey Roseleaf 2nd" (Vol. XXIII.), whole, calved 7th August, 1934, bred by exhibitor, s Brampton Great Boy (imp.) (9137), d Jubilee Roseleaf (33668).
- 1747 R. J. M. Dobson, "Wattle Grove Marigold" (Vol. XXIII.), broken, calved 28th August, 1934, bred by exhibitor, s Fairview Chief (8730), d Wattle Grove Sun-Gold (42454).

**PERFECTION TOBACCO** FINE CUT  
FLAKE CUT  
AND PLUG

WE CHARGE NO BOOKING OR SERVICE FEES

WE CHARGE NO BOOKING OR SERVICE FEES

FOR ANY KIND

—of—

**TRAVEL**

including

**CRUISES**

—and —

**PASSAGES to ENGLAND**

—for the—

**CORONATION**

1937



*Consult*

**AUSTRALIAN & OVERSEAS  
TRAVEL SERVICE PTY. LTD.**

“Travel House”

334 COLLINS STREET MELBOURNE  
(F6119)

also

135 PITT STREET, SYDNEY  
(B 2723)

And AUSTRALIA HOUSE, LONDON

# PATENTS & TRADE MARKS

GEORGE A. U'REN, PATENT ATTORNEY,

"Henty House," 499 Little Collins St. (near William St.), Melbourne.

188

## JERSEYS.

- 1748 R. J. M. Dobson, "Wattle Grove Joy" (Vol. XXIII.), whole, calved 20th October, 1934, bred by exhibitor, s Fairview Chief (8730), d Wattle Grove Jessie (33288).
- 1749 J. V. M. Wood, "Clarendon Eyre Little Michus" (Vol. XXIV.), broken, calved 20th September, 1934, bred by exhibitor, s Rochette's Golden (imp.) (7962), d Lily Christabel (imp.) (33958).
- 1750 A. A. Broad, "Grangelea Rosella 5th" (Vol. XXIII.), whole, calved 15th September, 1934, bred by exhibitor, s Banyule Macon (6174), d Grangelea Rosella (33042).
- 1751 A. A. Broad, "Grangelea Rose Petal 3rd" (Vol. XXIII.), whole, calved 19th September, 1934, bred by exhibitor, s Clarendon Eyre Eminent's Ruddigore 3rd (9329), d Grangelea Pretty Roseleaf (40064).
- 1752 A. A. Broad, "Grangelea Petal 2nd" (Vol. XXIII.), whole, calved 24th August, 1934, bred by exhibitor, s Grangelea Cream Boy (9541), d Grangelea Pretty Roseleaf 2nd (44175).
- 1753 N. H. Enders, "The Willows Joy 6th" (Vol. XXIII.), whole, calved 24th September, 1934, bred by exhibitor, s The Wattles Biplane (8758), d Arishima Joyful (37337).
- 1754 C. Gordon Lyon, "Banyule Silvermine 94th" (47128), whole, calved 25th September, 1934, bred by exhibitor, s Banyule Supreme (8059), d Banyule Silvermine 81st (38803).
- 1755 Frederick Raggatt, "Strathbow Glow" (Vol. XXIII.), whole, calved 3rd August, 1934, bred by exhibitor, s Clover Flat V.C. (10484), d Clover Flat Glow 3rd (47646).
- 1756 C. Nathan, "Mansfield Golden Morn 2nd" (Vol. XXIII.), whole, calved 3rd December, 1934, bred by exhibitor, s Mansfield Silver Twylsh (11863), d Mansfield Golden Morn (49378).
- 1757 C. and R. Lockett, "Glen Alvie Ladylove" (Vol. XXIV.), whole, calved 30th October, 1934, bred by exhibitors, s Kyora Adore's Volunteer (8999), d Glen Alvie Ladybird (48230).
- 1758 C. D. Lloyd, "Glen Iris Royal Maid" (Vol. XXIII.), calved 21st November, 1934, bred by exhibitor, s Glen Iris Royal Rosebay (imp. in dam) (10276), d Glen Iris Golden Maid (39839).

### CLASS.

283. HEIFER, 1 year old—Prizes—£10/13/4, £7/15/-, £4/16/8, £2/17/6, £1/18/4, 19/2, which amounts include entry fee sweepstakes. Entry fee and sweepstakes £1/10/-, Members £1/7/-.

- 1759 C. J. Wood, "Rochdale Violet 2nd" (C.R.), whole, calved 12th August, 1935, bred by exhibitor, s Rochdale Lord (11055), d Gladys Park Twinkle's Violet (38548).
- 1760 C. J. Wood, "Rochdale Violet 3rd" (C.R.), whole, calved 20th August, 1935, bred by exhibitor, s Rochdale Lord (11055), d Rochdale Violet (50414).
- 1761 R. M. Chirnside, "Mornmoot Satisfaction 3rd" (Vol. XXIII.), broken, calved 12th July, 1935, bred by exhibitor, s Werribee Madeira's Ace (11223), d Werribee Princess Satisfaction (28543).
- 1762 R. M. Chirnside, "Mornmoot Lotus Flower" (Vol. XXIII.), broken, calved 3rd August, 1935, bred by exhibitor, s Werribee Madeira's Ace (11223), d Staghorn Royal Lotus (37072).
- 1763 A. Meier, "Fairview Carmen 16th" (C.R.), whole, calved 26th August, 1935, bred by exhibitor, s Fairview Supreme (11591), d Carmen of Fairview (21504).
- 1764 A. Meier, "Fairview Gipsy 23rd" (C.R.), broken, calved 11th August, 1935, bred by exhibitor, s Fairview Jersey King (8927), d Fairview Gipsy 5th (37918).
- 1765 A. M. Nicholas, "Selsey Fernleaf" (C.R.), broken, calved 7th July, 1935, bred by exhibitor, s Brampton Great Boy (imp.) (9137), d Preston Fernleaf Princess (41629).
- 1766 A. M. Nicholas, "Selsey Ellen" (C.R.), broken, calved 14th August, 1935, bred by exhibitor, s Brampton Great Boy (imp.) (9137), d Jubilee Euphorbia (44527).
- 1767 R. J. M. Dobson, "Wattle Grove Poppy" (C.R.), broken, calved 22nd September, 1935, bred by exhibitor, s Pine Grove Madeira's Duke (11017), d Wattle Grove Petunia (51145).

DID "NUGGET" YOUR BOOTS ?  
YOU This Morning ?

# GREENWOOD JERSEY STUD AT POMBORNEIT

in the South-Western District of VICTORIA, owned by

**KEITH McGARVIE, ex-M.L.A., J.P.,**

can offer for Private Sale a few Young Jersey Bulls fit for service, with scores of high production figures to back them up.



**Greenwood Athalie (25520).**

Cows of our own breeding have headed several classes in the Standard Herd Test, including Senior Four-year-old with GREENWOOD ATHALIE, who produced 673 lb. butter-fat, as well as producing the highest butter-fat in the Melbourne Royal Show Test, 1933.

---

Our present Senior Sire, GRACEFUL DUKE OF GREENWOOD, is an Honour Board Sire, being the Sire of

BELVIDERA	.. ..	Junior 3-year-old, 639 lbs. B.F.
BELVIDERA	.. ..	Junior 4-year-old, 542 lbs. B.F.
BRAMBLE	.. ..	Senior 3-year-old, 626 lbs. B.F.
BEAVER	.. ..	Senior 3-year-old, 585 lbs. B.F.

---

**ONE OF THE OLDEST-ESTABLISHED JERSEY  
STUDS IN THE STATE OF VICTORIA.**



# MATTHEW LANG & CO. WHOLESALE & FAMILY

W. W. Senior, F. W. Stacey.  
57 MARKET STREET.

Wine & Spirit Merchants.

Telephone 267 Central.

190

## JERSEYS.

- 1768 J. V. M. Wood, "Clarendon Eyre Love Lies 6th" (C.R.), whole, calved 22nd July, 1935, bred by exhibitor, s Clarendon Eyre Oxford Gamboge 2nd (Vol. XXIII.), d Clarendon Eyre Love Lies 3rd (Vol. XXIII.).
- 1769 Ballarat Orphanage, "Orphanage Clara 3rd" (C.R.), whole, calved 23rd September, 1935, bred by exhibitor, s Rowallan Celebrity (Vol. XXIII.), d Orphanage Clara 2nd (Vol. XXIII.).
- 1770 Ballarat Orphanage, "Orphanage Pearl 11th" (C.R.), whole, calved 21st August, 1935, bred by exhibitor, s Rowallan Celebrity (Vol. XXIII.), d Orphanage Pearl 7th (Vol. XXIII.).
- 1771 N. H. Enders, "The Wattles Silvermine 4th" (C.R.), broken, calved 17th August, 1935, bred by exhibitor, s Selsey Brampton Peer (12159), d The Wattles Silvermine (46425).
- 1772 C. Gordon Lyon, "Banyule Silvermine 101st" (Vol. XXIII.), broken, calved 13th October, 1935, bred by exhibitor, s Banyule Triplane (5753), d Silvermine 42nd of Banyule (21435).
- 1773 C. Gordon Lyon, "Banyule Tiddlewinks 22nd" (Vol. XXIII.), broken, calved 17th November, 1935, bred by exhibitor, s Banyule Supreme (8059), d Banyule Tiddlewinks 16th (42895).
- 1774 Frederick Raggatt, "Strathbow Goldie 15th" (C.R.), whole, calved 7th July, 1935, bred by exhibitor, s Grangelea Dapper (10655), d Strathbow Goldie 10th (38090).
- 1775 Bidgood Bros., "Staghorn Cello 3rd" (C.R.), broken, calved 25th August, 1935, bred by exhibitors, s Staghorn Lord Aldan (11122), d Staghorn Cello 2nd (50640).
- 1776 Bidgood Bros., "Staghorn Noble's Clementine 6th" (C.R.), broken, calved 30th September, 1935, bred by exhibitors, s Nancy's Noble (imp.) (7656), d Staghorn Sweet Clementine 3rd (46203).
- 1777 F. T. Trevaskis, "Ballara Flower 6th" (C.R.), broken, calved 18th August, 1935, bred by exhibitor, s Kyora Dream's Gadget 2nd (10815), d Ballara Flower 5th (47093).
- 1778 P. J. Maloney, "Belgonia Junette 3rd" (C.R.), whole, calved 5th August, 1935, bred by exhibitor, s Design's Ruler (imp.) (7804), d Belgonia Junette (38829).
- 1779 George Payne, "Ear Park Daisy" (C.R.), whole, calved 10th October, 1935, bred by exhibitor, s Ear Park Audrey's Advance (10533), d Ear Park Cream Girl (39562).
- 1780 C. D. Lloyd, "Glen Iris Golden Belle" (Vol. XXIII.), whole, calved 30th August, 1935, bred by exhibitor, s Design's Golden Oxford (imp.) (11280), d Glen Iris Oxford Duchess (43971).
- 1781 C. D. Lloyd, "Glen Iris Golden Anemone" (Vol. XXIII.), broken, calved 23rd August, 1935, bred by exhibitor, s Design's Golden Oxford (imp.) (11280), d Anemone's Love (imp.) (42695).

### CLASS.

284. \*HEIFER, 1 year old (Special)—Prizes—£3; £2; £1; Card. Entry fee 2/-. Open to members of Children's Stock Clubs only. (Only heifers that have been acquired through Children's Stock Clubs are eligible for entry.)

- 1782 Romsey Young Farmers' Club, "Romsey Gay Grevillea" (C.R.), whole, calved 23rd October, 1935, bred by exhibitor, s Rosyth Jessie's Chief 5th (12142), d Rosyth Gay Grevillea (Vol. XXIII.).

### JERSEY SIRE'S MEMORIAL (TYPE).

A Special Prize of £5/5/-, donated by THE AUSTRALASIAN JERSEY HERD SOCIETY (VICTORIAN BRANCH), will be awarded annually to the owner of the most successful sire in the Jersey Section.

Three points will be awarded for a first prize, two points for a second, and one point for a third prize in the above classes. The Champion Bull and Female will also be awarded three additional points each, and the Reserve Champion Bull and Female two additional points each.

---

We test the sight accurately and supply up-to-date Eye-Wear.

ALFRED NOTT PTY. LTD.

T. and G. Building, Cr. Collins and Russell Streets.

# MATTHEW LANG & CO. WHOLESALE & FAMILY Wine & Spirit Merchants.

W. W. Senior, F. W. Stacey.  
57 MARKET STREET.

Telephone 267 Central.

## JERSEYS.

191

The name of the winning sire for the year and the names of the owner and breeder will be recorded upon the permanent Honour Board of the Victorian Branch of The Australasian Jersey Herd Society. This board will be displayed in the Jersey Cattle Pavilion during the Show—each sire's name to be inscribed permanently on the Honour Board.

### CLASS.

285. \*GROUP PRIZES (Special), three females, 2 years old or over, the progeny of the same sire, and not necessarily bred by exhibitor. Competition for these prizes is limited to animals entered in the ordinary classes—Prizes—£4; £3; £1 (all presented by THE AUSTRALASIAN JERSEY HERD SOCIETY (VICTORIAN BRANCH)). Entry fee 10/-, Members 5/-.

1783 A. M. Nicholas.

1784 A. M. Nicholas.

1785 A. A. Broad.

1786 N. H. Enders.

1787 P. J. Maloney.

### CLASS.

286. \*GROUP PRIZES (Special), one male and two females, any age, bred by exhibitor. Competition for these prizes is limited to animals entered in the ordinary classes—Prizes—£4; £1; Card. Entry fee 14/-, Members 8/-.

1788 C. J. Wood.

1789 A. M. Nicholas.

1790 A. A. Broad.

1791 Ballarat Orphanage.

1792 N. H. Enders.

1793 C. Gordon Lyon.

1794 C. Nathan.

1795 P. J. Maloney.

### CLASS.

287. \*GROUP PRIZES (Special), one male and two females, any age, not necessarily bred by exhibitor. Competition for these prizes is limited to animals entered in the ordinary classes—Prizes—£4; £1; Card. Entry fee 14/-, Members 8/-.

1796 A. M. Nicholas.

1797 R. J. M. Dobson.

1798 J. V. M. Wood.

1799 Ballarat Orphanage.

1800 N. H. Enders.

1801 P. J. Maloney.

1802 P. J. Maloney.

1803 E. G. Hawker.

### CLASS.

288. \*JERSEY DERBY SWEEPSTAKES, 1936—A Sweepstakes of £1 each (10/- at time of nomination and 10/- at date of general entry for Show), with £3 added, for Heifers calved between 1st July, 1933, and 30th June, 1934, inclusive.—Prizes—£4/15/-, £3/3/4, £1/11/8.

1804 A. M. Nicholas, "Selsey Starbright" (50573). (See also Class 279.)

1805 J. V. M. Wood, "Clarendon Eyre Desert Song 2nd" (Vol. XXIII.). (See also Class 280.)

---

If you are wise—protect your eyes. Have them examined regularly.  
**ALFRED NOTT PTY. LTD.**  
T. and G. Building, Cr. Collins and Russell Streets.

# The "N.Z.L." Cigarette is Fragrant, Cool and Satisfying.

Sole Agents:

New Zealand Loan & Mercantile Agency Co. Ltd., Melbourne.

192

JERSEYS.

## TYPE AND UTILITY DIVISION.

CLASS.

289. \*BULL, 1 year old. A bull will be eligible for entry in this class if from a heifer that was under 3 years old at the time such bull was born, provided that the heifer, in the lactation following the birth of the bull, or in a previous lactation, gave 300 lbs. butter-fat or over, under the Government Herd Test, during a period of 273 days. If the dam of a bull entered in this class was over 3 years old when such bull was born, she must, in the lactation following the bull's birth, or in a previous lactation, have produced 400 lbs. of butter-fat or over, under the Government Herd Test, during a period of 273 days. Exhibits in this class will be judged by points. The maximum points to be awarded for type is 100, and 1 point will be allotted for every 3 lbs. of butter-fat yielded by the dam of the bull exhibited under Government Herd Test over and above the amount required to gain her certificate according to her age standard. The maximum number of points to be awarded for production shall be 100. The owners of exhibits in this class have the option of stating on their entry forms the prices at which they are prepared to sell such exhibits. Prices so given are to be published in the Catalogue, and, when a price has been published, the owner shall be compelled to accept such price, except in the event of two or more persons claiming the bull at the published price prior to 6 p.m. on the day preceding the Jersey Cattle Sales, when such bull will be submitted to auction and sold to one of such claimants at any price in advance of the published price. (Special)—Prizes—£5; £3; £1. Entry fee 14/-, Members 8/-.
- 1806 Nancarrow Bros., "Pine Ridge Butter Boy" (C.R.), broken, calved 12th October, 1935, bred by exhibitors, s Duke of The Lake (imp.) (7805), d Aveley Norma (22953).
- 1807 A. M. Nicholas, "Selsey Airboy 3rd" (C.R.), whole, calved 6th July, 1935, bred by exhibitor, s Brampton Great Boy (imp.) (9137), d Avonhurst Linda (33164).
- 1808 A. M. Nicholas, "Selsey Magenta's King" (C.R.), whole, calved 10th September, 1935, bred by exhibitor, s Mornmoot Clementine's King (9046), d Retford Magenta (11467).
- 1809 A. A. Broad, "Grangelea Airo's Pride 2nd" (C.R.), broken, calved 16th September, 1935, bred by exhibitor, s Grangelea Daffodil's Airo (7675), d Grangelea Pet (40063).
- 1810 A. A. Broad, "Grangelea Rex 2nd" (C.R.), whole, calved 29th September, 1935, bred by exhibitor, s Grangelea Cream Boy (9541), d Grangelea Rosella (33042).
- 1811 W. S. Richardson, "Sutton Lea Nadla" (C.R.). (See also Class 274.)
- 1812 N. H. Enders, "The Wattles Gold Boy" (C.R.). (See also Class 274.)
- 1813 Airlie Stud Pty. Ltd., "Airlie Admiral" (C.R.), whole, calved 21st January, 1936, bred by exhibitor, s Napoleonette's Postmaster of Rosel (imp.) (6241), d Buttercup 3rd of Airlie (18695).
- 1814 Bidgood Bros., "Staghorn Lord Larkspur 2nd" (C.R.). (See also Class 274.)
- 1815 F. T. Trevaskis, "Ballara Flower's Gadget" (C.R.), broken, calved 15th November, 1935, bred by exhibitor, s Kyora Dream's Gadget 2nd (10815), d Flower 3rd of Ballara (21711).

---

## CHATEAU TANUNDA BRANDY.

# RID YOUR LAND OF RABBITS BY USING "CLEAN SWEEP."

Obtainable from Storekeepers or Sole Agents for Victoria.  
New Zealand Loan & Mercantile Agency Co. Ltd., Melbourne.

## JERSEYS.

193

Prizes in the following Classes are presented by the Government of Victoria.

Cows competing in these Classes must have gained a Government Herd Testing Certificate during the year ending 31st July, 1936.

Judges will award numerical estimate, not exceeding 100 points, to all competitors in each Class for type and conformation.

Cow which has given highest yield of butter fat in Class to receive the highest number of points that the Judge awarded in the same Class for type; others, pro rata.

### CLASS.

290. \*COW (Certificate, mature cow standard) (Special)—Prizes—£4; £2; £1. Entry fee 14/-, Members 8/-.

1816 R. M. Chirnside, "Werrabee Princess Satisfaction" (28543). (See also Class 275.)

1817 N. H. Enders, "Banyule Silvermine 61st" (29035). (See also Class 275.)

### CLASS.

291. \*COW (Certificate, junior or senior 4-year-old standard) (Special)—Prizes—£4; £2; £1. Entry fee 14/-, Members 8/-.

1818 N. H. Enders, "Banyule Silvermine 77th" (37781). (See also Class 275.)

### CLASS.

292. \*COW (Certificate, junior or senior 3-year-old standard) (Special)—Prizes—£4; £2; £1. Entry fee 14/-, Members 8/-.

1819 R. M. Chirnside, "Mornmoot Princess Madeira" (37071). (See also Class 276.)

1820 P. J. Maloney, "Belgonia Design's Lady" (42918). (See also Class 277.)

### CLASS.

293. \*HEIFER (Certificate, junior or senior 2-year-old standard) (Special)—Prizes—£4; £2; £1. Entry fee 14/-, Members 8/-.

1821 R. M. Chirnside, "Mornmoot Princess Madeira 3rd" (45269). (See also Class 277.)

1822 R. J. M. Dobson, "Wattle Grove Design's Queen" (46646). (See also Class 277.)

1823 A. A. Broad, "Grangelea Rose 5th" (48525). (See also Class 280.)

1824 N. H. Enders, "The Wattles Joy 3rd" (46418). (See also Class 277.)

1825 N. H. Enders, "The Wattles Princess 4th" (50857). (See also Class 279.)

## JERSEY SIRES' MEMORIAL (PRODUCTION).

A permanent Honour Board, presented by THE AUSTRALASIAN JERSEY HERD SOCIETY (VICTORIAN BRANCH), will be provided on which to record, since the commencement of the Government Herd Testing Scheme, the names only of all bulls—

(1) That have three tested daughters (not sisters) which have produced 500 lbs. of butter-fat in 273 days under the Government Herd Testing Scheme.

(2) That have two sons that have each two daughters which have produced 500 lbs. of butter-fat in 273 days under the Government Herd Testing Scheme; and

---

# ROYAL PURPLE PARA.

If you are wise—protect your eyes. Have them examined regularly.  
**ALFRED NOTT PTY. LTD.**  
**T. and G. Building, Cr. Collins and Russell Streets.**

---

194

JERSEYS.

(3) Whose daughters (not less than five in number) show the best average production under the Government Herd Testing Scheme each year—giving allowances as provided under the regulations of the Scheme.

A SPECIAL RIBBON will be awarded to the most successful exhibitor in this Section. Three points will be awarded for a first prize in each numbered class, two points for a second prize, and one point for a third prize.

CUPS, VALUED AT 20 GUINEAS EACH, presented by THE AUSTRALASIAN JERSEY HERD SOCIETY (VICTORIAN BRANCH), for the Champion Jersey Bull and the Champion Jersey Cow, to be won three times (not necessarily in succession, and not necessarily with the same animal), before becoming the property of the exhibitor. The successful exhibitors will receive a suitably engraved miniature each year to commemorate the award.

Winners:—1930: (Bull), C. Gordon Lyon's "Banyule Lord Silvair" (5752). 1931: (Bull), Charles H. Griffith's "Staghorn Butter's Masterpiece" (6814). 1932: (Bull), F. Bidgood's "La Sente's Lord Aldan" (imp.) (7655). (Cow), P. J. Ducat and Sons' "Buttercup 3rd of Airlie" (18695). 1933: (Bull), C. and R. Lockett's "Kyora Adore's Volunteer" (8999). (Cow), P. J. Maloney's "Belgonia Peggy 6th" (29117). 1934: (Bull), C. and R. Lockett's "Kyora Adores Volunteer" (8999). (Cow), A. M. Nicholas' "Jubilee Waterlily" (33796). 1935: (Bull), P. J. Maloney's "Design's Ruler" (imp.) (7804). (Cow), C. D. Lloyd's "March Galentia" (imp.) (Vol. XXIII.).

CHAMPION PRIZES OF AUSTRALIA.

JERSEY BULL (excluding 1-year-old class)—Government Certificate and Society's Sash.

RESERVE CHAMPION JERSEY BULL—Society's Sash.

JERSEY COW OR HEIFER (excluding 1-year-old class)—Government Certificate and Society's Sash.

RESERVE CHAMPION JERSEY COW OR HEIFER—Society's Sash.

JERSEY DERBY SWEEPSTAKES FOR 1938.

NOTE.—Please apply for special form on which to make entries for this sweepstakes.

A Sweepstakes of £1 each—ten shillings at time of nomination and ten shillings at time of general entry of 1938 Show—with £3 added, to be divided in the proportion of one-half, one-third and one-sixth, and awarded as first, second and third prizes, respectively, at the Society's Exhibition in 1938.

Jersey Derby for 1938 to be for Heifers calved between 1st July, 1935, and 30th June, 1936, inclusive. Nominations to be made within one month of birth. Second nomination to be made at time of general entry for the 1938 Show.

Nominators to fully describe the colour and markings of each entry, and to state name of sire, dam, and sire of dam, together with date of calving, and accompanying same with nomination fee of 10/-.

---

**CHATEAU TANUNDA BRANDY.**

Your eyesight should be examined at least every two years!  
**ALFRED NOTT PTY. LTD.**  
T. and G. Building, Cr. Collins and Russell Streets.

---

JERSEYS.

195

JERSEY DERBY SWEEPSTAKES FOR 1939.

**NOTE.**—Please apply for special form on which to make entries for this sweepstakes.

A Sweepstakes of £1 each—ten shillings at time of nomination and 10/- at time of general entry of 1939 Show—with £3 added, to be divided in the proportion of one-half, one-third, and one-sixth, and awarded as first, second and third prizes, respectively, at the Society's Exhibition in 1939.

Jersey Derby for 1939 to be for Heifers calved between 1st July, 1936, and 30th June, 1937, inclusive. Nominations to be made within one month of birth. Second nomination to be made at time of general entry for 1939.

Nominators to fully describe the colour and markings of each entry, and to state name of sire, dam, and sire of dam, together with date of calving, and accompanying same with nomination fee of 10/-.

---

## Section 21—Guernseys.

Judge: A. W. PADBURY, Esq.

Steward: N. E. BEAUMONT, Esq.

(Entries limited to three in each Class from any one Exhibitor, except in Classes 297 and 307, where only two entries are allowed.)

Entries of milking stock will only be accepted subject to the Special Regulation regarding the disposal of milk (see head of Cattle Section).

Cattle entered in this Section must be registered in a recognised Guernsey Herd Book. Animals under 12 months old must be the progeny of registered parents. For particulars of registration in the Guernsey Herd Book of Australasia, apply to the Secretary (Victorian Branch), Temple Court, 422 Collins Street, Melbourne.

Guernseys not registered prior to 31st July will only be permitted to be entered for the Show on payment of double entry fees.

Note.—If exhibits be clipped, such clipping must be done not later than 31st July, 1936.

Cows entered in the "In calf" classes must be stripped out prior to entering the judging ring.

**CLASS.**

**294. BULL, 4 years old or over—Prizes—£5; £2; £1; Card. Entry fee 14/-, Members 8/-.**

1826 L. J. J. Teague, "Melbourne Golden Sequel" (2846), orange and white, calved 14th September, 1932, bred by Rudduck and Co. Pty. Ltd., s Camilla's Majestic of Maple Lodge (imp.) (2544), d Flossy of L'Ancrese (imp.) (3939).

1827 Salvation Army Boys' Home, "Yarraview Slogan 2nd" (3206), orange and white, calved 19th May, 1933, bred by Captain A. E. T. Payne, s Yarraview Sequel's Slogan (2308), d Yarraview Dawn (3553).

1828 Rudduck and Co. Pty. Ltd., "Nundorah King Daffodil" (1046), orange-fawn and white, calved 6th May, 1927, bred by E. P. Perry, s Milton Victory 2nd (611), d Golden Daisy of Nundorah (636).

---

# ROYAL PURPLE PARA.

# PATENTS & TRADE MARKS

GEORGE A. U'REN, PATENT ATTORNEY,

"Henty House," 499 Little Collins St. (near William St.), Melbourne.

196

## GUERNSEYS.

- 1829 Rudduck and Co. Pty. Ltd., "Nundorah Hope's Sequel" (2956), orange-fawn and white, calved 8th July, 1931, bred by E. P. Perry, s Topsy's Sequel of Morland (imp.) (2545), d Golden Hope (70).
- 1830 P. Goodfellow, "Melbourne Golden Theory" (2396), lemon and white, calved 28th January, 1932, bred by H. S. Rudduck, s Melbourne Monarch 15th (1069), d Melbourne Buttercup 5th (2278).
- 1831 John W. Derham, "Nundorah Climax" (1366), orange-fawn and white, calved 22nd October, 1928, bred by E. P. Perry, s Milton's Victory 2nd (611), d Golden Hope (701).

### CLASS.

**295. BULL, 3 years old—Prizes—£4; £2; £1; Card. Entry fee 14/-, Members 8/-.**

- 1832 Captain A. E. T. Payne, "Honorias Benefactor" (imp.) (Vol. 11), orange-fawn and white, calved 10th January, 1934, bred by A. D. Le Patourel, s Contanchez Benefactor (5945 P.S.), d Honorias Lollipop 5th (33403 P.S.).
- 1833 Captain A. E. T. Payne, "Yarraview Commander" (3191), orange-fawn and white, calved 9th October, 1933, bred by exhibitor, s Yarraview Contralto (2292), d Yarraview Felecia (3556).
- 1834 Dr. F. G. Stephens, "Melbourne Golden Lodestar" (2824), orange-fawn and white, calved 22nd November, 1933, bred by Rudduck and Co. Pty. Ltd., s Camilla's Majestic of Maple Lodge (imp.) (2544), d Blanchette of Caillioterie (imp.) (3936).
- 1835 Dr. S. V. Sewell, "Road's End Beau Geste" (2989), orange-fawn and white, calved 5th February, 1934, bred by exhibitor, s Glenburnie Ideal (imp.) (2548), d Bessie 4th of Les Quartiers (imp.) (3944).
- 1836 A. H. Barclay, "Melbourne Golden Anzac" (2802), orange and white, calved 7th September, 1933, bred by Rudduck and Co. Pty. Ltd., s Woodlands Fleur-de-Lys (imp.) (2547), d Rosewood Lady Archer 2nd (1847).
- 1837 T. W. Powling, "Comelybanks Redditch" (Vol. 11), orange and white, calved 21st May, 1934, bred by W. L. Finn, s Nundorah Prosper 2nd (854), d Nundorah Fairy (1277).

### CLASS.

**296. BULL, 2 years old—Prizes—£4; £2; £1; Card. Entry fee 14/-, Members 8/-.**

- 1838 Captain A. E. T. Payne, "Yarraview Clarion" (Vol. 11), orange-fawn and white, calved 2nd December, 1934, bred by exhibitor, s Camilla's Majestic of Maple Lodge (imp.) (2544), d Clara's Delight 2nd of Maple Lodge (imp.) (3932).
- 1839 L. J. J. Teague, "Torwood Sequel Prince" (Vol. 11), orange and white, calved 9th November, 1934, bred by exhibitor, s Melbourne Golden Sequel (2846), d Melbourne Golden Sylvia (4550).
- 1840 A. Fixter, "Avonview Sandboy 5th (Vol. 11), orange-fawn and white, calved 7th December, 1934, bred by exhibitor, s Avonview Sandboy 2nd (2107), d Avonview Princess 2nd (3969).
- 1841 J. Moses, "Kentdale Caesar" (Vol. 11), orange-fawn and white, calved 7th March, 1935, bred by exhibitor, s Kentdale Tomboy (2252), d Kentdale Camilla (3510).
- 1842 Rudduck and Co. Pty. Ltd., "Melbourne Golden Bob" (Vol. 11), orange-fawn and white, calved 3rd July, 1934, bred by exhibitor, s Yarraview Bob (2289), d Wyuna Golden Lily (3147).
- 1843 Dr. F. G. Stephens, "Vermont Camilla's Sunrise" (Vol. 11), orange-fawn and white, calved 26th January 1935, bred by exhibitor, s Yarraview Sequel's Slogan (2308), d Camilla 3rd's Pansy of Maple Lodge (imp.) (5184).

### CLASS.

**297. BULL, 1 year old—Prizes—£3; £2; £1; Card. Entry fee 10/-, Members 7/-.**

- 1844 Captain A. E. T. Payne, "Yarraview Ceramic" (Vol. 11), orange-fawn and white, calved 26th August, 1935, bred by exhibitor, s Yarraview Contralto (2292), d Yarraview Clara (3935).
- 1845 Captain A. E. T. Payne, "Yarraview Garland" (Vol. 11), orange-fawn and white, calved 2nd September, 1935, bred by exhibitor, s Yarraview Gem 2nd (3196), d Yarraview Fleur-de-Melba (3558).
- 1846 Comelybanks Stud, "Comelybanks Peter Pan" (Vol. 11), orange and white, calved 11th September, 1935, bred by W. L. Finn, s Nundorah Prosper 2nd (854), d Comelybanks Daphne (2536).

# YARRAVIEW GUERNSEYS

CELEBRATED FOR HIGH TEST  
AND GOLDEN COLOUR

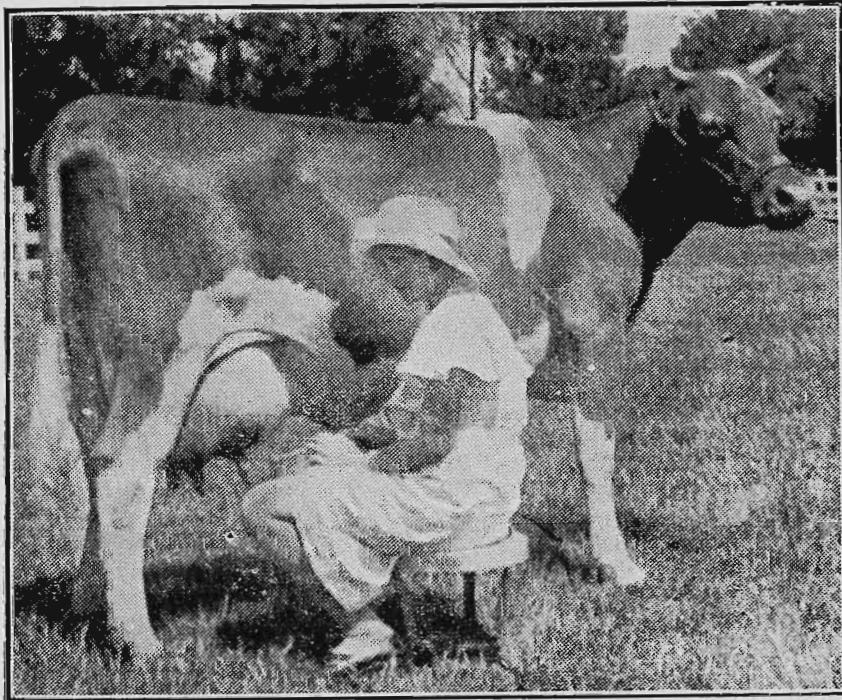

## 26—YEARS OF CAREFUL BREEDING

Founded in 1910 by the importation of the noted bull, Trengwainton Acorn, and seven selected females. Acorn's dam Hayes Olive, was Champion Cow of England and winner of three butter-fat competitions. Since then several importations of males and females have been made from Guernsey and England, among the latter being Camilla's Majestic of Maple Lodge, who is sire of Majestic of Kings Mills, who won the King's Cup for the best Bull on Guernsey Island, and many other important trophies. Camilla's Majestic of Maple Lodge's dam, Camilla of Maple Lodge, produced 11,615 lb. of milk and 639.44 lb. of butter-fat. With Camilla's Majestic three specially selected females were also imported, and more recently the herd was strengthened by the importation from Guernsey Island of the three excellently-bred heifers, Clara's Fashion 8th, Marose of Kings Mills and Pearl 2nd of Kings Mills.

### Imported Sires used in Herd:

Trengwainton Acorn, Royal Sequel II., Gem of Meadow View, Camilla's Majestic of Maple Lodge, Woodland's Fleur-de-Lys, Honoria's Benefactor (imp.).

Individual Pedigrees and Daily Records Carefully Kept.

APPLY—

**A. E. T. PAYNE**

"YARRAVIEW STUD FARMS," LILYDALE, VICTORIA.

'Phone: Lilydale 2J.



**THE YORKSHIRE INSURANCE Co. Ltd.**  
**THE LEADING LIVE STOCK Co. in the World.**  
**Full particulars apply at Office on Show Grounds, or 26 QUEEN ST.**

198

GUERNSEYS.

- 1847 Rudduck and Co. Pty. Ltd., "Melbourne Golden Liberal" (Vol. 11), orange-fawn and white, calved 21st August, 1935, bred by exhibitor, s Yarraview Sequel's Slogan (2308), d Melbourne Golden Athala (4459).
- 1848 A. W. Giles, "Maheno Prospect 3rd" (Vol. 11), orange and white, calved 16th September, 1935, bred by exhibitor, s Nundorah Prosper 2nd (854), d Melbourne Daphne 8th (1930).
- 1849 Dr. F. G. Stephens, "Vermont Prince Johnnie" (Vol. 11), orange-fawn and white, calved 23rd September, 1935, bred by exhibitor, s Yarraview Sequel's Slogan (2308), d Una of Maple Lodge (imp.) (5186).
- 1850 Dr. S. V. Sewell, Road's End Calydon" (Vol. 11), orange-fawn and white, calved 25th August, 1935, bred by exhibitor, s Glenburnie Ideal (imp.) (2548), d Rosewood Coralette 3rd (1579).
- 1851 John W. Derham, "Warrawong Warwick" (Vol. 11), orange-fawn and white, calved 6th July, 1935, bred by exhibitor, s Valentine's Goldfinder of Fernhill (imp.) (2549), d Wyuna Loyal Rose (5150).

CLASS.

**298. BULL, calved between 1st January, 1936, and 30th June, 1936—Prizes—£2; £1; Card. Entry fee 8/-, Members 5/-.**

- 1852 T. W. Powling, "Comelybanks Marabou" (Vol. 11), orange and white, calved 14th January, 1936, bred by W. L. Finn, s Nundorah Prosper 2nd (854), d Comelybanks Daphne 3rd (4084).
- 1853 Captain A. E. T. Payne, "Yarraview Janitor" (Vol. 11), orange-fawn and white, calved 20th January, 1936, bred by exhibitor, s Camilla's Majestic of Maple Lodge (imp.) (2544), d Yarraview Janet (3559).
- 1854 Captain A. E. T. Payne, "Yarraview Citrus" (Vol. 11), orange-fawn and white, calved 8th March, 1936, bred by exhibitor, s Camilla's Majestic of Maple Lodge (imp.) (2544), d Yarraview Citron (3550).
- 1855 H. Thiele, "Stuartlea Ideal" (Vol. 11), orange and white, calved 4th February, 1936, bred by exhibitor, s Glenburnie Ideal (imp.) (2548), d Road's End Priscelle (3916).
- 1856 Dr. F. G. Stephens, "Vermont Contact" (Vol. 11), orange-fawn and white, calved 2nd April, 1936, bred by exhibitor, s Vermont May's Masher (Vol. 11), d Kentdale Kathleen (4312).
- 1857 Dr. F. G. Stephens, "Vermont Fairy's Regent" (Vol. 11), orange-fawn and white, calved 3rd January, 1936, bred by exhibitor, s Yarraview Sequel's Slogan (2308), d Bangalow Vale Fairy (3975).
- 1858 John W. Derham, "Warrawong Wilton" (Vol. 11), orange-fawn and white, calved 8th March, 1936, bred by exhibitor, s Nundorah Climax (1366), d Wyuna Princess (3161).
- 1859 John W. Derham, "Warrawong Wycombe" (Vol. 11), orange-fawn and white, calved 1st April, 1936, bred by exhibitor, s Warrawong Welcome (3081), d Wyuna Duchess 3rd (5145).
- 1860 T. W. Powling, "Comelybanks Regular Bachelor" (Vol. 11), orange and white, calved 5th March, 1936, bred by W. L. Finn, s Comelybanks Golden King ( ), d Comelybanks Runica's Duance (4089).

CLASS.

**299. COW, 5 years old or over (in milk)—Prizes—£5; £2; £1; Card. Entry fee 14/-, Members 8/-.**

- 1861 Captain A. E. T. Payne, "Rose Gem of Maple Lodge" (imp.) (3933), orange-fawn and white, calved 4th September, 1928, bred by E. P. Mahy, s Gem's Conqueror 3rd (5270 P.S.), d May Rose of Maple Lodge (26904 P.S.).
- 1862 Captain A. E. T. Payne, "Yarraview Clara" (3935), orange-fawn and white, calved 10th April, 1930, bred by exhibitor, s Sunrise of Maple Lodge (5569 P.S.), d Clara's Delight 2nd of Maple Lodge (imp.) (3932).
- 1863 Captain A. E. T. Payne, "Yarraview Isa" (3900), orange-fawn and white, calved 13th June, 1932, bred by exhibitor, s Camilla's Majestic of Maple Lodge (imp.) (2544), d Yarraview Gem's Lady (1495).
- 1864 Rudduck and Co. Pty. Ltd., "Nundorah Playmate" (2243), lemon and white, calved 18th October, 1928, bred by E. P. Perry, s Milton Victory 2nd (611), d Mignonette of Nundorah (913).
- 1865 John W. Derham, "Milton's Ilchen Princess" (935), orange-fawn and white, calved 18th October, 1922, bred by Anthony Hordern, s Wickham Goldraiser (imp.) (214), d Milton Ilchen Polly (317).

If it's **THICK** with Cream  
it *must* be **GUERNSEY**

If it's Thin and Watery  
it *can't* be **GUERNSEY**

That's why Guernseys are always in demand. Their milk is double-feature—Quality and *apparent* Quality. Buyers *see* the richness in its exclusive golden tinge. . . . Just one Guernsey bull will raise the test of any herd and bring the wanted colour too. It's been proved hundreds of times.



*Write for  
Details to-day*

**THE GUERNSEY CATTLE SOCIETY**  
422 COLLINS STREET - - - MELBOURNE, C.I

# CHATEAU TANUNDA BRANDY.

200

GUERNSEYS.

## CLASS.

300. COW, 5 years old or over (in calf)—Prizes—£5; £2; £1; Card. Entry fee 14/-, Members 8/-.
- 1866 Captain A. E. T. Payne, "Yarraview Julie" (3560), orange-fawn and white, calved 2nd August, 1931, bred by exhibitor, s Camilla's Majestic of Maple Lodge (imp.) (2544), d Clara's Delight 2nd of Maple Lodge (imp.) (3932).
- 1867 Captain A. E. T. Payne, "Yarraview Fleur" (3557), orange-fawn and white, calved 19th March, 1932, bred by exhibitor, s Woodlands Fleur-de-Lys (imp.) (2547), d Yarraview Damosel (3551).
- 1868 Captain A. E. T. Payne, "Yarraview Souvenir" (3568), orange-fawn and white, calved 12th November, 1931, bred by exhibitor, s Camilla's Majestic of Maple Lodge (imp.) (2544), d Souvenir of Maple Lodge (imp.) (3934).
- 1869 E. Le Noury, "Werribee Princess Pat" (2639), orange and white, calved 4th August, 1929, bred by exhibitor, s Yarraview Saxon (852), d Werribee Princess Daffodil (1245).
- 1870 E. Le Noury, "Werribee Camilla's Darling" (3481), orange-fawn and white, calved 22nd August, 1931, bred by exhibitor, s Camilla's Majestic of Maple Lodge (imp.) (2544), d Loulou's Darling 2nd of The Salines (imp.) (3930).
- 1871 Rudduck and Co. Pty. Ltd., "Nundorah Token" (2677), lemon and white, calved 28th July, 1929, bred by E. P. Perry, s Milton Victory 2nd (611), d Nundorah Golden Memory 2nd (1915).
- 1872 Rudduck and Co. Pty. Ltd., "Melbourne Lady Rubella 2nd" (1303), lemon-fawn and white, calved 2nd November, 1923, bred by exhibitor, s Yarraview Don (216), d Lady Rubella of Melbourne (468).
- 1873 Dr. F. G. Stephens, "Road's End Antoinette" (3909), lemon and white, calved 16th January, 1932, bred by Dr. S. V. Sewell, s Glenburnie Ideal (imp.) (2548), d Wollongbar Amaryllis (2484).
- 1874 John W. Derham, "Wyuna Princess" (3161), orange-fawn and white, calved 16th March, 1932, bred by H. A. Corderoy, s Nundorah Climax (1366), d Milton Ilchen Princess (935).

## CLASS.

301. COW, 4 years old (in milk)—Prizes—£4; £2; £1; Card. Entry fee 14/-, Members 8/-.
- 1875 Captain A. E. T. Payne, "Yarraview Delight" (5167), orange-fawn and white, calved 24th August, 1932, bred by exhibitor, s Camilla's Majestic of Maple Lodge (imp.) (2544), d Clara's Delight 2nd of Maple Lodge (imp.) (3932).
- 1876 Captain A. E. T. Payne, "Yarraview Ella" (5168), orange-fawn and white, calved 15th October, 1932, bred by exhibitor, s Camilla's Majestic of Maple Lodge (imp.) (2544), d Yarraview Rosella (2239).
- 1877 L. J. J. Teague, "Melbourne Golden Gem" (4501), orange and white, calved 12th September, 1932, bred by Rudduck and Co. Pty. Ltd., s Nundorah Climax (1366), d Eyrie Bower Gem (1603).
- 1878 Rudduck and Co. Pty. Ltd., "Melbourne Golden Fleur" (4496), orange and white, calved 5th December, 1932, bred by exhibitor, s Woodlands Fleur-de-Lys (imp.) (2547), d Blanchette of Caillioterie (imp.) (3936).
- 1879 Rudduck and Co. Pty. Ltd., "Melbourne Golden Morna" (4531), orange and white, calved 21st February, 1933, bred by exhibitor, s Topsy's Sequel of Morland (imp.) (2545), d Nundorah Morna (3577).
- 1880 Dr. S. V. Sewell, "Road's End Athene" (4797), orange-fawn and white, calved 20th November, 1932, bred by exhibitor, s Glenburnie Ideal (imp.) (2548), d Wollongbar Amaryllis (2484).
- 1881 R. A. Gray, "Melbourne Golden Joybelle 2nd" (4508), lemon and white, calved 20th August, 1932, bred by Rudduck and Co. Pty. Ltd., s Werribee Valentine Honour (2543), d Monologue May of Melbourne (720).
- 1882 John W. Derham, "Wyuna Jennie" (5147), orange-fawn and white, calved 16th August, 1932, bred by H. A. Corderoy, s Nundorah Climax (1366), d Minnamurra Joyful (1218).

**THE YORKSHIRE INSURANCE Co. Ltd.**

**THE LEADING LIVE STOCK Co. in the World.**

**Full particulars apply at Office on Show Grounds, or 26 QUEEN ST.**

# ROYAL PURPLE PARA.

GUERNSEYS.

201

**CLASS.**

**302. COW, 4 years old (in calf)—Prizes—£4; £2; £1; Card. Entry fee 14/-, Members 8/-.**

- 1883 Captain A. E. T. Payne, "Clara's Fashion 7th" (imp.) (Vol. 11), orange-fawn and white, calved 30th December, 1932, bred by E. P. Mahy, s Sunrise of Maple Lodge (5569 P.S.), d Clara's Fashion (21421 P.S.).
- 1884 Captain A. E. T. Payne, "Yarraview Jennie" (5172), orange-fawn and white, calved 20th November, 1932, bred by exhibitor, s Camilla's Majestic of Maple Lodge (imp.) (2544), d Yarraview Janet (3559).
- 1885 Dr. F. G. Stephens, "Kentdale Kathleen" (4312), lemon and white, calved 6th March, 1933, bred by J. Moses, s Kentdale Tomboy (2252), d Kentdale Kitty (3512).
- 1886 John W. Derham, "Wyuna Pearl 3rd" (5155), orange-fawn and white, calved 2nd March, 1933, bred by H. A. Corderoy, s Golden Sovereign of Nundorah (372), d Minnamurra Poppy (1471).

**CLASS.**

**303. HEIFER, 3 years old (in milk)—Prizes—£4; £2; £1; Card. Entry fee 14/-, Members 8/-.**

- 1887 Captain A. E. T. Payne, "Marose of Kings Mills" (imp.) (Vol. 11), orange-fawn and white, calved 16th February, 1934, bred by J. N. Dorey, s Majestic of Kings Mills (5791 P.S.), d Secret's Lass 3rd of Kings Mills (25699 P.S.).
- 1888 Captain A. E. T. Payne, "Pearl 2nd of Kings Mills" (imp.) (Vol. 11), orange-fawn and white, calved 3rd April, 1934, bred by J. N. Dorey, s Emblem of Kings Mills (6163 P.S.), d Pearl of Kings Mills (33821 P.S.).
- 1889 Captain A. E. T. Payne, "Clara's Fashion 8th" (imp.) (Vol. 11), orange-fawn and white, calved 14th February, 1934, bred by E. P. Mahy, s Camilla's Majestic 2nd of Maple Lodge (5870 P.S.), d Clara's Fashion (21421 P.S.).
- 1890 Rudduck and Co. Pty. Ltd., "Melbourne Golden Suzette" (4549), orange and white, calved 20th December, 1933, bred by exhibitor, s Yarraview Sequel's Slogan (2308), d Nundorah Suzanne (1289).

**CLASS.**

**304. HEIFER, 3 years old (in calf)—Prizes—£4; £2; £1; Card. Entry fee 14/-. Members 8/-.**

- 1891 Captain A. E. T. Payne, "Yarraview Meta" (5176), orange-fawn and white, calved 26th August, 1933, bred by exhibitor, s Camilla's Majestic of Maple Lodge (imp.) (2544), d Yarraview Duchess 2nd (2237).
- 1892 Captain A. E. T. Payne, "Yarraview Charm" (5163), orange-fawn and white, calved 14th March, 1934, bred by exhibitor, s Camilla's Majestic of Maple Lodge (imp.) (2544), d Yarraview Patricia (2238).

**CLASS.**

**305. HEIFER, 2 years old (in milk)—Prizes—£4; £2; £1; Card. Entry fee 14/-, Members 8/-.**

- 1893 Captain A. E. T. Payne, "Yarraview Ruby" (5178), orange-fawn and white, calved 7th July, 1934, bred by exhibitor, s Camilla's Majestic of Maple Lodge (imp.) (2544), d Melbourne Lily (1645).
- 1894 W. Paterson, "Comelybanks Flower" (Vol. 11), orange and white, calved 21st July, 1934, bred by W. L. Finn, s Nundorah Prosper 2nd (854), d Comelybanks Runica's Duance (4089).
- 1895 Rudduck and Co. Pty. Ltd., "Melbourne Golden Lady" (Vol. 11), orange and white, calved 3rd September, 1934, bred by exhibitor, s Woodlands Fleur-de-Lys (imp.) (2547), d Rosewood Lady Archer 2nd (1847).

**CLASS.**

**306. HEIFER, 2 years old (not in milk, and not necessarily in calf)—Prizes—£4; £2; £1; Card. Entry fee 14/-, Members 8/-.**

- 1896 Captain A. E. T. Payne, "Yarraview Ana" (Vol. 11), orange-fawn and white, calved 28th November, 1934, bred by exhibitor, s Yarraview Contralto (2292), d Yarraview Delight (5167).
- 1897 Captain A. E. T. Payne, "Yarraview Dodo" (Vol. 11), orange-fawn and white, calved 1st January, 1935, bred by exhibitor, s Yarraview Gem 2nd (3196), d Yarraview Dulcie 2nd (3555).
- 1898 W. Paterson, "Yarraview Glory" (Vol. 11), orange and white, calved 19th November, 1934, bred by Captain A. E. T. Payne, s Camilla's Majestic of Maple Lodge (imp.) (2544), d Yarraview Lady Norah (2669).

**THE YORKSHIRE INSURANCE Co. Ltd.**  
**THE LEADING LIVE STOCK Co. in the World.**  
**Full particulars apply at Office on Show Grounds, or 26 QUEEN ST.**

202

GUERNSEYS.

- 1899 L. I. Hobbs, "Road's End Pompadour" (Vol. 11), lemon and white, calved 23rd January, 1935, bred by Dr. S. V. Sewell, s Road's End Jerome (2993), d Road's End Pierette (3726).
- 1900 Rudduck and Co. Pty. Ltd., "Melbourne Golden Daisy" (Vol. 11), orange and white, calved 11th December, 1934, bred by exhibitor, s Yarraview Bob (2289), d Nundorah Golden Daffodil (1628).
- 1901 T. W. Powling, "Comelybanks Runica's Duchess" (Vol. 11), orange and white, calved 15th January, 1935, bred by W. L. Finn, s Nundorah Prosper 2nd (854), d Princess Runica of Melbourne (756).

**CLASS.**

- 307. HEIFER, 1 year old—Prizes—£3; £2; £1; Card. Entry fee 10/-, Members 7/-.**
- 1902 Captain A. E. T. Payne, "Yarraview Royal" (Vol. 11), orange-fawn and white, calved 18th September, 1935, bred by exhibitor, s Yarraview Sunrise (2310), d Yarraview Ella (5168).
- 1908 Captain A. E. T. Payne, "Yarraview Teeny" (Vol. 11), orange-fawn and white, calved 19th August, 1935, bred by exhibitor, s Camilla's Majestic of Maple Lodge (imp.) (2544), d Yarraview Gem's Lady (1495).
- 1904 Comelybanks Stud, "Comelybanks Fairy 2nd" (Vol. 11), orange and white, calved 21st September, 1935, bred by W. L. Finn, s Nundorah Prosper 2nd (854), d Nundorah Fairy (1277).
- 1905 Comelybanks Stud, "Comelybanks Runica's Lady" (Vol. 11), orange and white, calved 5th September, 1935, bred by W. L. Finn, s Nundorah Prosper 2nd (854), d Comelybanks Runica (3306).
- 1906 Rudduck and Co. Pty. Ltd., "Melbourne Girl Friend" (Vol. 11), orange and white, calved 28th July, 1935, bred by exhibitor, s Yarraview Bob (2289), d Nundorah Playmate 3rd (3579).
- 1907 Rudduck and Co. Pty. Ltd., "Nundorah Rose 2nd Princess" (Vol. 11), orange and white, calved 21st August, 1935, bred by E. P. Perry, s Nundorah King Daffodil (1046), d Nundorah Sequel's Rose 2nd (4756).
- 1908 Dr. S. V. Sewell, "Road's End Bette" (Vol. 11), orange-fawn and white, calved 7th December, 1935, bred by exhibitor, s Road's End Beau Geste (2989), d Bessie 4th of Les Quartiers (imp.) (3944).
- 1909 Dr. S. V. Sewell, "Road's End Brunette" (Vol. 11), orange-fawn and white, calved 24th October, 1935, bred by exhibitor, s Road's End Beau Ideal (2990), d Road's End Berenice (3910).
- 1910 John W. Derham, "Warrawong Wavon" (Vol. 11), orange-fawn and white, calved 10th October, 1935, bred by exhibitor, s Nundorah Climax (1366), d Avon Farm Gem (3596).
- 1911 John W. Derham, "Warrawong Winsome" (Vol. 11), orange-fawn and white, calved 25th August, 1935, bred by exhibitor, s Nundorah Climax (1366), d Eyrie Bower Buttercup (1241).

**CLASS.**

- 308. HEIFER, calved between 1st January, 1936, and 30th June, 1936—Prizes—£2; £1; Card. Entry fee 8/-, Members 5/-.**
- 1912 Captain A. E. T. Payne, "Yarraview Charmuse" (Vol. 11), orange-fawn and white, calved 21st March, 1936, bred by exhibitor, s Honoria's Benefactor (imp.) (Vol. 11), d Yarraview Charm (5163).
- 1913 Captain A. E. T. Payne, "Yarraview Sunflower" (Vol. 11), orange-fawn and white, calved 18th May, 1936, bred by exhibitor, s Honoria's Benefactor (imp.) (Vol. 11), d Yarraview Sunrise 2nd (5181).
- 1914 E. Le Noury, "Werribee Princess Patsy" (Vol. 11), orange-fawn and white, calved 31st March, 1936, bred by exhibitor, s Werribee Prince Don (3094), d Werribee Princess Pat (2639).
- 1915 Rudduck and Co. Pty. Ltd., "Melbourne Vivienne d'Or" (Vol. 11), lemon-fawn and white, calved 8th January, 1936, bred by exhibitor, s Melbourne Golden Osirus (2830), d Melbourne Golden Favourite (4493).
- 1916 John W. Derham, "Warrawong Witch" (Vol. 11), orange-fawn and white, calved 20th February, 1936, bred by exhibitor, s Nundorah Climax (1366), d Road's End Therese (3918).
- 1917 John W. Derham, "Warrawong Wyong" (Vol. 11), orange-fawn and white, calved 19th April, 1936, bred by exhibitor, s Nundorah Climax (1366), d Minnamurra Poppy (1471).
- 1918 T. W. Powling, "Comelybanks Runica's Duance 2nd" (Vol. 11), orange and white, calved 5th March, 1936, bred by W. L. Finn, s Comelybanks Golden King d Comelybanks Runica's Duance (4089).

# THE YORKSHIRE INSURANCE Co. Ltd.

THE LEADING LIVE STOCK Co. in the World.

Full particulars apply at Office on Show Grounds, or 26 QUEEN ST.

GUERNSEYS.

203

## CLASS.

309. \*GROUP PRIZES, £25 (donated by CAPTAIN A. E. T. PAYNE)  
—Three females (any age), owned by exhibitor, which, prior to being judged, have gained a Victorian Government Herd Test Certificate according to their age standard. Competition for these prizes is limited to animals entered in the ordinary classes (Special)—First prize, £12; second prize, £9; third prize, £4. Entry fee £1, Members 12/-.

1919 Captain A. E. T. Payne.

## CLASS.

310. \*GROUP PRIZES (Special), one male and two females, all yearlings, but not necessarily belonging to the same owner. Competition for these prizes is limited to animals entered in the ordinary classes—Prizes—£4; £1; Card. Entry fee 14/-, Members 8/-.

1920 Captain A. E. T. Payne.

1921 Rudduck and Co. Pty. Ltd.

1922 John W. Derham.

## CLASS.

311. \*GROUP PRIZES (Special), one male and two females entered in the yearling classes, all bred by the exhibitor—Prizes—£4; £1; Card. Entry fee 14/-, Members 8/-.

1923 Captain A. E. T. Payne.

1924 Comelybanks Stud.

1925 John W. Derham.

## CLASS.

312. \*GROUP PRIZES, £10/10/- (donated by DR. FRANK G. STEPHENS, through the Victorian Branch of the Guernsey Cattle Society of Australasia).—Three Females (in milk), any age, not necessarily belonging to the same owner. Competition for these prizes is limited to animals entered in the ordinary classes.—First prize, £7/7/-; second prize, £3/3/-. Entry fee 16/-, Members 10/-,

1926 Captain A. E. T. Payne.

1927 Rudduck and Co. Pty. Ltd.

1928 John W. Derham.

## CLASS.

313. GUERNSEY DERBY SWEEPSTAKES, 1936.—A Sweepstakes of £1 each (10/- at time of nomination and 10/- at date of general entry for Show), with £3 added, for Heifers calved between 1st July, 1933, and 30th June, 1934, inclusive.

No Entry.

A CUP, valued at 20 guineas, presented by JOHN W. DERHAM, Esq., will be awarded to the exhibitor of the Best Guernsey Heifer exhibited in Classes 307 and 308. To be won three times before becoming the property of the exhibitor. Previous winners: 1935: Comelybanks Stud.

## TYPE AND UTILITY DIVISION.

Prizes in the three following Classes are presented by the **Government of Victoria.**

Cows competing in these Classes must have gained a Government Herd Testing Certificate during the year ending 31st July, 1936.

# POLLY FEED THE GREAT MILK PRODUCER

MANUFACTURED BY MAIZE PRODUCTS Pty. Ltd. FOOTSCRAY

204

## GUERNSEYS.

Judges will award numerical estimate, not exceeding 100 points, to all competitors in each Class for type and conformation.

Cow which has given highest yield of butter fat in Class to receive the highest number of points that the Judge awarded in the same Class for type; others, pro rata.

### CLASS.

**314. \*COW** (Certificate, junior or senior 4-year-old and mature cow standard) (Special)—Prizes—£4; £2; £1. Entry fee 14/-, Members 8/-.

- 1929 Captain A. E. T. Payne, "Rose Gem of Maple Lodge" (imp.) (3933). (See also Class 299.)
- 1930 Captain A. E. T. Payne, "Yarraview Clara" (3935). (See also Class 299.)
- 1931 Captain A. E. T. Payne, "Yarraview Julie" (3560). (See also Class 300.)
- 1932 E. Le Noury, "Werribee Princess Pat" (2639). (See also Class 300.)

### CLASS.

**315. \*COW** (Certificate, junior or senior 3-year-old standard) (Special)—Prizes—£4; £2; £1. Entry fee 14/-, Members 8/-.

- 1933 Captain A. E. T. Payne, "Yarraview Souvenir" (3568). (See also Class 300.)
- 1934 Captain A. E. T. Payne, "Yarraview Fleur" (3557). (See also Class 300.)
- 1935 Captain A. E. T. Payne, "Yarraview Isa" (3900). (See also Class 299.)
- 1936 L. J. J. Teague, "Melbourne Golden Gem" (4501). (See also Class 301.)
- 1937 E. Le Noury, "Werribee Camilla's Darling" (3481). (See also Class 300.)
- 1938 Captain A. E. T. Payne, "Yarraview Ella" (5168). (See also Class 301.)

### CLASS.

**316. \*HEIFER** (Certificate, junior or senior 2-year-old standard) (Special)—Prizes—£4; £2; £1. Entry fee 14/-, Members 8/-.

- 1939 Captain A. E. T. Payne, "Yarraview Jennie" (5172). (See also Class 302.)
- 1940 Captain A. E. T. Payne, "Yarraview Meta" (5176). (See also Class 304.)
- 1941 Captain A. E. T. Payne, "Clara's Fashion 7th" (imp.) (Vol. 11). (See also Class 302.)
- 1942 Dr. F. G. Stephens, "Kentdale Kathleen" (4312). (See also Class 302.)

### GUERNSEY SIRES' MEMORIAL (TYPE).

A Special Prize of £5/5/-, donated by the Guernsey Cattle Society of Australasia (Victorian Branch), will be awarded annually to the owner of the most successful sire in the Guernsey Section.

Three points will be awarded for a first prize, two points for a second, and one point for a third prize in all classes. The Champion Bull and Female will be awarded three additional points each, and the Reserve Champion Bull and Female two additional points each.

The names of the winning sire for the year and of the owner and breeder of the sire will be recorded permanently upon an Honour Board, which will be displayed in the Guernsey Cattle Pavilion during the Show.

### CHAMPION PRIZES OF AUSTRALIA.

**GUERNSEY BULL** (excluding 1-year-old class)—Government Certificate and Society's Sash.

**RESERVE CHAMPION GUERNSEY BULL**—Society's Sash.

**GUERNSEY COW OR HEIFER** (excluding 1-year-old class)—Government Certificate and Society's Sash.

**RESERVE CHAMPION GUERNSEY COW OR HEIFER**—Society's Sash.

---

## CHATEAU TANUNDA BRANDY.

GUERNSEY DERBY SWEEPSTAKES FOR 1938.

NOTE.—Please apply for special form on which to make entries for this sweepstakes.

A Sweepstakes of £1 each—ten shillings at time of nomination and ten shillings at time of general entry of 1938 Show—with £3 added, to be divided in the proportion of one-half, one-third and one-sixth, and awarded as first, second and third prizes respectively, at the Society's Exhibition in 1938.

Guernsey Derby for 1938 to be for Heifers calved between 1st July, 1935, and 30th June, 1936, inclusive. Nominations to be made within one month of birth. Second nomination to be made at time of general entry for 1938.

Nominators to fully describe the colour and markings of each entry, and to state name of sire, dam, and sire of dam, together with date of calving, and accompanying same with nomination fee of 10/-.

GUERNSEY DERBY SWEEPSTAKES FOR 1939.

NOTE.—Please apply for special form on which to make entries for this sweepstakes.

A Sweepstakes of £1 each—ten shillings at time of nomination, and ten shillings at time of general entry of 1939 Show—with £3 added, to be divided in the proportion of one-half, one-third and one-sixth, and awarded as first, second and third prizes, respectively, at the Society's Exhibition in 1939.

Guernsey Derby for 1939 to be for Heifers calved between 1st July, 1936, and 30th June, 1937, inclusive. Nominations to be made within one month of birth. Second nomination to be made at time of general entry for 1939.

Nominators to fully describe the colour and markings of each entry, and to state name of sire, dam, and sire of dam, together with date of calving, and accompanying same with nomination fee of 10/-.

---

## Section 22—Friesians.

Judge: J. H. GRIGG, Esq.

Steward: J. M. SMITH, Esq.

(Entries limited to three in each Class from any one Exhibitor, except in Classes 320 and 332, where only two entries are allowed.)

Entries of milking stock will only be accepted subject to the Special Regulation regarding the disposal of milk (see head of Cattle Section).

Cattle entered in this Section must be registered as Friesians in a recognised Friesian Herd Book; and animals entered in the yearling classes must be the progeny of registered parents and be recorded in the Calf Roll. For particulars of registration in the Friesian Herd Book of Australia apply to the Secretary, Victorian Branch, Temple Court, 422 Collins-street, Melbourne. Females recorded in the Appendices to the A.F.H.B. will not be eligible to compete in this Section.

---

**ROYAL PURPLE PARA.**



Your eyes your most valuable asset—Have them examined regularly.

ALFRED NOTT PTY. LTD.

T. and G. Building, Cr. Collins and Russell Streets.

Cows or Heifers entered in the "In-Calf" Classes must be stripped out prior to entering the Judging Ring.

**NOTE.**—Friesians not registered prior to 31st July will only be permitted to be entered for the Show on payment of double entry fees.

**NOTE.**—The Judge of Friesians will not penalise exhibits if they are dehorned.

**CLASS.**

**317. BULL, 4 years old or over—Prizes—£4; £2; Card. Entry fee 14/-, Members 8/-.**

- 1943 Ronald H. Kerr, "Homeleigh Blackfield" (1474), calved 13th August, 1930, bred by E. L. Smith and Son, s Homeleigh Oakfield (943), d Darenth Black Rose (2727).
- 1944 E. L. Smith and Son, "Homeleigh Blackwell" (1663), calved 8th October, 1932, bred by exhibitors, s Longbeach Netherland King 2nd (616), d Darenth Black Rose (2727).
- 1945 T. Gilmore, "Polygon Bell's Springfield" (1714), calved 10th September, 1931, bred by W. J. Tinning, s Darenth Springfield Oak (1018), d Polygon Bell (3673).
- 1946 T. Gilmore, "Ingolston Sylvester" (1674), calved 30th March, 1932, bred by exhibitor, s Cordyline Cremona Pontiac (1251), d Bainfield Netherland Sylvia 2nd (1455).
- 1947 Salesian College, "Turepo Prince Domino" (1771), calved 28th July, 1930, bred by C. A. Knutson, s Woodlea Prince (7926 N.Z.F.H.B.), d Tananui Domino Agnes 4th (13665 N.Z.F.H.B.).

**CLASS.**

**318. BULL, 3 years old—Prizes—£4; £1; Card. Entry fee 14/-, Members 8/-.**

- 1948 Dr. S. V. Sewell, "Road's End Orestes" (Vol. 14), calved 3rd August, 1933, bred by exhibitor, s Winlaton Pioneer (1362), d Bolobek Sabrina (3362).

**CLASS.**

**319. BULL, 2 years old—Prizes—£3; £1; Card. Entry fee 10/-, Members 7/-.**

- 1949 Department of Agriculture, "Rupertswood Inka Jo" (1732), calved 8th July, 1934, bred by Salesian College, s Braemore Sylvia's Triumph (1411), d Ingolston Inka Josie (3532).
- 1950 E. L. Smith and Son, "Homeleigh Jardine" (1664), calved 21st August, 1934, bred by exhibitors, s Homeleigh Netherland Osmond (1666), d Pemberley Jessica Fobes (4194).
- 1951 T. Gilmore, "Pinebush Pioneer Fobes" (1711), calved 1st August, 1934, bred by P. Bain, s Ahikouka Inka Pioneer (10866 N.Z.F.H.B.), d Ahikouka Ormsby Fobes (28111 N.Z.F.H.B.).
- 1952 Philip G. Pullar, "Murray Glen Korndyke Patch" (Vol. 14), calved 11th October, 1934, bred by C. J. Morris, s Murray Glen Griselda Beets (1495), d Murray Glen Segis Inka (2503).
- 1953 Salesian College, "Rupertswood Henry" (Vol. 14), calved 24th September, 1934, bred by T. Gilmore, s Ingolston Sylvester (1674), d Ingolston Ena (4093).

**CLASS.**

**320. BULL, 1 year old—Prizes—£2; £1; Card. Entry fee 8/-, Members 5/-.**

- 1954 Department of Agriculture, "Victoria Duce" (C.R.), calved 20th December, 1935, bred by exhibitor, s Victoria Double Top (1354), d Victoria Ilkedes (3763).
- 1955 A. E. Enders, "Eurobin Invincible" (C.R.), calved 10th July, 1935, bred by exhibitor, s Eurobin King Woodcrest (1439), d Burnbank Majoe Leonara (4434).
- 1956 E. L. Smith and Son, "Homeleigh Jerome" (C.R.), calved 18th August, 1935, bred by exhibitors, s Homeleigh Blackwell (1663), d Homeleigh Junie Fobes (4631).
- 1957 T. Gilmore, "Ingolston Marquis" (C.R.), calved 3rd October, 1935, bred by exhibitor, s Cordyline Cremona Pontiac (1251), d St. Albans Netherland Princess (648).

# A Camel *and* A Cow . . . .

would seem to have little in common. But the steady and abundant yield of the Friesian justly has been likened to the endurance of the camel.

As the hump of the camel saves it in time of famine, so does the reserve flesh built on the characteristically large frame of the Friesian enable it to yield on and on in lean times.

In good, bad or indifferent seasons there is none so profitable in its consistency as the Friesian.

Visit the Friesian Cattle Club's Kiosk on the Show Grounds (McNab St., opposite the No. 1 Cattle Pavilion) or write to-day for informative folder. You'll receive a list of the Club's members, too, so that you may buy illustrious breeding which is backed by the official records of the Club.

Better visit the Friesian Auctions, too, in the Dairy Cattle Sale Ring on Monday, 21st September, starting at 9.30 a.m.

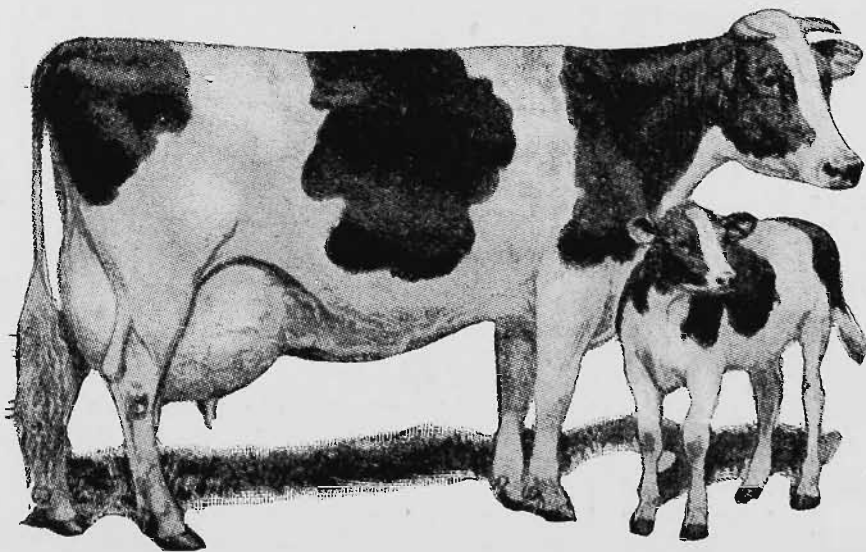

**FRIESIAN  
Cattle Club**

(Victorian Branch),  
422 Collins Street,  
Melbourne, C.I.

# POLLY FEED THE GREAT MILK PRODUCER

MANUFACTURED BY MAIZE PRODUCTS Pty. Ltd. FOOTSCRAY

208

FRIESIANS.

**CLASS.**

**321. BULL, calved between 1st January, 1936, and 30th June, 1936—Prizes—£2; £1; Card. Entry fee 8/-. Members 5/-.**

1958 A. E. Enders, "Eurobin Silver Ring" (C.R.), calved 6th March, 1936, bred by exhibitor, s Eurobin King Woodcrest (1439), d Burnbank Pietertje Bainfield (3037).

**CLASS.**

**322. COW, 5 years old or over (in milk)—Prizes—£4; £1; Card. Entry fee 14/-. Members 8/-.**

1959 Department of Agriculture, "Victoria Quilt" (3767), calved 26th February, 1929, bred by exhibitor, s Victoria Topnote (674), d Victoria Patchwork (1706).

1960 E. L. Smith and Son, "Pemberley Jessica Fobes" (4194), calved 7th May, 1931, bred by H. W. Irwin, s Burnbank Prince Patch (1126), d Jessie Fobes Homestead of Oakview (1079).

1961 Philip G. Pullar, "Goulburn Iona's Sylvia" (3482), calved 26th May, 1928, bred by exhibitor, s Burnbank Sylvia Burkeyje (913), d Goulburn Iona (2767).

1962 Salesian College, "Glenloth Fancy" (4000), calved 10th October, 1930, bred by A. Exell, s Bolobek Boniface (995), d Duchess of Hanover 2nd of Berry (214).

**CLASS.**

**323. COW, 5 years old or over (in calf)—Prizes—£4; £1; Card. Entry fee 14/-. Members 8/-.**

1963 Department of Agriculture, "Victoria Songstress" (3768), calved 23rd August, 1929, bred by exhibitor, s Victoria Joyous Mercedes (985), d Victoria Songbelle (1708).

1964 E. L. Smith and Son, "Homeleigh Ivy Domino" (4077), calved 27th July, 1930, bred by exhibitors, s Homeleigh Oakfield (943), d Glen Elgin Iris Domino (2759).

1965 T. Gilmore, "Ingolston Black Mooie" (3526), calved 30th July, 1929, bred by exhibitor, s Awapuni Dutchman (798), d Kellevie Aaggie Mooie Blanco (1296).

1966 T. Gilmore, "Ingolston Segis Alecia" (3133), calved 4th June, 1927, bred by exhibitor, s Bolobek Matador Grey (806), d Yorkshire Dominion Bell (2639).

1967 Salesian College, "Ingolston Inka Josie" (3532), calved 20th April, 1929, bred by T. Gilmore, s Awapuni Dutchman (798), d Ashlea Inka Lass (544).

**CLASS.**

**324. COW, 4 years old (in milk)—Prizes—£3; £1; Card. Entry fee 10/-. Members 7/-.**

1968 T. Gilmore, "Ingolston Betty" (4704), calved 15th July, 1932, bred by exhibitor, s Cordyline Cremona Pontiac (1251), d Yorkshire Dominion Bell (2639).

**CLASS.**

**325. COW, 4 years old (in calf)—Prizes—£3; £1; Card. Entry fee 10/-. Members 7/-.**

1969 T. Gilmore, "Ingolston Sabrina" (4733), calved 2nd July, 1932, bred by exhibitor, s Cordyline Cremona Pontiac (1251), d Bolobek Salome (2365).

**CLASS.**

**326. COW, 3 years old (in milk)—Prizes—£3; £1; Card. Entry fee 10/-. Members 7/-.**

1970 Philip G. Pullar, "Braemore Princess Domino 2nd" (Vol. 14), calved 27th October, 1933, bred by I. Pagett, s Turepo Prince Domino (1771), d Tulla Lady Daffodil (3755).

**CLASS.**

**327. COW, 3 years old (in calf)—Prizes—£3; £1; Card. Entry fee 10/-. Members 7/-.**

1971 T. Gilmore, "Ingolston Lorna" (4725), calved 12th August, 1933, bred by exhibitor, s Cordyline Cremona Pontiac (1251), d Ingolston Lady Dekol (3537).

1972 Salesian College, "Rupertswood Inka Josie" (4924), calved 15th July, 1933, bred by T. Gilmore, s Cordyline Cremona Pontiac (1251), d Ingolston Inka Josie (3532).

# INSURED

Your Property is  
Worthy of Protection  
**ARE YOU INSURED?**

The  
**Farmers and Settlers**  
Co-operative Insurance Company of Australia  
Limited

(Incorporated in New South Wales)

is prepared to offer you this Protection, and will  
issue Policies covering you against the risks of—

**FIRE, MOTOR CAR, WORKERS'  
COMPENSATION, HOUSEHOLDERS'  
COMPREHENSIVE, HAY-STACKS,  
CROPS, Etc.,**

at **LOWEST CURRENT RATES.**

AGENCIES IN ALL COUNTRY TOWNS.

**LIBERAL and PROMPT  
SETTLEMENTS EFFECTED**

**W. H. C. Burnham,**  
Manager for  
Australia.



Chief Office for  
Victoria:  
No. 9 QUEEN ST.,  
MELBOURNE, C.1

Telephone No. M 5791 (3 Lines)

**THE YORKSHIRE INSURANCE Co. Ltd.**  
**THE LEADING LIVE STOCK Co. in the World.**  
**Full particulars apply at Office on Show Grounds, or 26 QUEEN ST.**

210

FRIESIANS.

**CLASS.**

**328. HEIFER, 2 years old (in milk)—Prizes—£2; £1; Card. Entry fee 8/-, Members 5/-.**

No Entry.

**CLASS.**

**329. \*BEST COW OR HEIFER (in milk) (Special)—Prizes—£3/3/- and sash; £2/2/- and sash; £1/1/- and sash; all presented by THE FRIESIAN CATTLE CLUB OF AUSTRALIA (VICTORIAN BRANCH). Entry fee 14/-, Members 8/-. The judge may order the exhibits in this Class to be milked dry before making his awards.**

1973 Department of Agriculture.

1974 E. L. Smith and Son, "Pemberley Jessica Fobes" (4194). (See also Class 322.)

1975 E. L. Smith and Son, "Homeleigh Ivy Domino" (4077). (See also Class 323.)

1976 T. Gilmore.

1977 Philip G. Pullar, "Braemore Princess Domino 2nd" (Vol. 14). (See also Class 326.)

**CLASS.**

**330. HEIFER, 2 years old (not in milk and not necessarily in calf)—Prizes—£2; £1; Card. Entry fee 8/-, Members 5/-.**

1978 T. Gilmore, "Ingolston Tulip" (Vol. 14), calved 1st July, 1934, bred by exhibitor, s Cordyline Cremona Pontiac (1251), d Ingolston Mooie Triumph (3131).

**CLASS.**

**331. HEIFER, calved between 1st January, 1935, and 30th June, 1935—Prizes—£2/2/-, £1/1/- (presented by W. L. WATSON, Esq.); Card. Entry fee 8/-, Members 5/-.**

1979 T. Gilmore, "Ingolston Milly" (Vol. 14), calved 5th January, 1935, bred by exhibitor, s Cordyline Cremona Pontiac (1251), d Ingolston Black Mooie (3526).

**CLASS.**

**332. HEIFER, 1 year old—Prizes—£2; £1; Card. Entry fee 8/-, Members 5/-.**

1980 P. Goodfellow, "Gowerville Ella" (C.R.), calved 22nd September, 1935, bred by exhibitor, s Burnbank Marquis Beets (1427), d Gowerville Josie Alcartra (4041).

1981 E. L. Smith and Son, "Homeleigh Jocelyn Fobes" (C.R.), calved 24th August, 1935, bred by exhibitors, s Homeleigh Blackwell (1663), d Pemberley Jessica Fobes (4194).

**CLASS.**

**333. HEIFER, calved between 1st January, 1936, and 30th June, 1936—Prizes—£2; £1; Card. Entry fee 8/-, Members 5/-.**

1982 E. L. Smith and Son, "Homeleigh Roseanna" (C.R.), calved 6th January, 1936, bred by exhibitors, s Homeleigh Netherland Osmond (1666), d Homeleigh Rosemelba (4635).

**CLASS.**

**334. \*SPECIAL PRIZES of £5/5/-, donated by OSWALD J. SYME, Esq. (through the Victorian Branch of the Friesian Cattle Club of Australia), will be awarded for the best vessel—First prize, £3/3/-; second prize, £2/2/-. Entry fee 1/-. (Competition in this class is limited to animals (in milk) entered in the ordinary classes, and the judge may order the exhibits to be milked dry before making his final awards.)**

1983 Department of Agriculture.

1984 E. L. Smith and Son.

1985 Philip G. Pullar.

1986 Salesian College.

**CHATEAU TANUNDA BRANDY.**

# THE YORKSHIRE INSURANCE Co. Ltd.

THE LEADING LIVE STOCK Co. in the World.

Full particulars apply at Office on Show Grounds, or 26 QUEEN ST.

FRIESIANS.

211

## CLASS.

335. \*GROUP PRIZES (Special)—One male and two females, any age. Exhibits must have been the property of the exhibitor for six months before the Show. Competition for these prizes is limited to animals entered in the ordinary classes.—Prizes—£4; £1; Card. Entry fee 14/-, Members 8/-.

1987 Department of Agriculture.

1988 E. L. Smith and Son.

1989 T. Gilmore.

1990 T. Gilmore.

1991 Salesian College.

A CUP, valued at 25 guineas, donated by OSWALD J. SYME, Esq. (through the Victorian Branch of the Friesian Cattle Club of Australia), will be awarded to the winner of the above Group Class. The Cup to be won three times by the same exhibitor, not necessarily in succession. Winners:—1934: T. Gilmore. 1935: E. L. Smith and Son.

TROPHY, valued at 7 guineas (presented by MESSRS. E. L. SMITH AND SON, through the Friesian Cattle Club of Australia, Victorian Branch), for Best Heifer, 1 year old or under, the progeny of a cow that has gained a Government Herd Test Certificate. To be won three times by the same exhibitor, not necessarily in succession. Winners:—1934: T. Gilmore—"Ingolston Selina" (C.R.). 1935: E. L. Smith and Son—"Homeleigh Rosina" (C.R.).

TROPHY, valued at 5 guineas, presented by THE FRIESIAN CATTLE CLUB OF AUSTRALIA (VICTORIAN BRANCH), for Best Bull exhibited in Class 320 and/or 321. To be won three times by the same exhibitor, not necessarily in succession.

TROPHY, valued at 10 guineas, presented by THE FRIESIAN CATTLE CLUB OF AUSTRALIA (VICTORIAN BRANCH), for Best Heifer exhibited in Class 332 and/or 333. To be won three times by the same exhibitor, not necessarily in succession. Winners:—1930: A. Exell—"Glenloth Portia" (3465). 1931: A. Exell—"Glenloth Wild Rose" (4005). 1932: Thomas Gilmore—"Ingolston Ena" (4093). 1933: T. Gilmore—"Ingolston Sabrina" (C.R.). 1934: P. Goodfellow—"Gowerville Stella" (C.R.). 1935: P. Goodfellow—"Gowerville Empress" (C.R.).

TROPHY, valued at £2/2/-, presented by MR. W. L. WATSON, will be awarded for the Best Friesian Bull, 1 year old or under, the progeny of a cow that has gained her Government Herd Test Certificate during the current year. Competition is limited to animals entered in the ordinary classes.

---

# ROYAL PURPLE PARA.

**TYPE AND UTILITY DIVISION.**

CLASS.

**336. \*BULL**, any age. A bull will be eligible for entry in this class if it has not previously been awarded first prize in the class, and if from a registered female which has averaged not less than 10 lb. of butter-fat per week in an official or semi-official test of not less than 273 days. Judging will be on points, 50 being allowed for type, and 50 for test pedigree. In this latter section, 25 points will be allowed for the butter-fat record yield of the bull's dam, and 25 points for the record yield of the bull's sire's dam, in the proportion of two points for each 1 lb. of butter-fat over 10 lbs. per week averaged by a cow, after assessing her production by adding allowances in accordance with the Victorian Government Official Herd Testing Scheme. Records of the dam and sire's dam must be lodged with the entry, and only tests completed on or before 31st July, 1936, will be taken into consideration. A card showing the record of the bull's dam and his sire's dam will be displayed on the stall during the Show. Prizes—£3; £2; £1.

1992 Department of Agriculture, "Rupertswood Inka Jo" (1732). (See also Class 319.)

1993 Ronald H. Kerr, "Homeleigh Blackfield" (1474). (See also Class 317.)

1994 E. L. Smith and Son, "Homeleigh Jardine" (1664). (See also Class 319.)

1995 T. Gilmore, "Polygon Bell's Springfield" (1714). (See also Class 317.)

1996 T. Gilmore, "Ingolston Sylvester" (1674). (See also Class 317.)

1997 T. Gilmore, "Ingolston Marquis" (C.R.). (See also Class 320.)

1998 Philip G. Pullar, "Murray Glen Korndyke Patch" (Vol. 14). (See also Class 319.)

1999 Salesian College, "Turepo Prince Domino" (1771). (See also Class 317.)

A TROPHY, valued at £5/5/-, presented by **THE FRIESIAN CATTLE CLUB OF AUSTRALIA (VICTORIAN BRANCH)**, will be awarded to the winner of the above class. To be won three times by the same exhibitor with different bulls, not necessarily in succession.

Prizes in the following Classes are presented by the Government of Victoria.

Cows competing in these Classes must have gained a Government Herd Testing Certificate during the year ending 31st July, 1936.

Judges will award numerical estimate, not exceeding 100 points, to all competitors in each Class for type and conformation.

Cow which has given highest yield of butter fat in Class to receive the highest number of points that the Judge awarded in the same Class for type; others, pro rata.

CLASS.

**337. \*COW** (Certificate, junior or senior 4-year-old, and mature cow standard) (Special)—Prizes—£4; £2; £1. Entry fee 14/-, Members 8/-.

2000 Department of Agriculture, "Victoria Quilt" (3767). (See also Class 322.)

2001 Department of Agriculture, "Victoria Songstress" (3768). (See also Class 323.)

2002 E. L. Smith and Son, "Pemberley Jessica Fobes" (4194). (See also Class 322.)

2003 Salesian College, "Ingolston Inka Josie" (3532). (See also Class 323.)

FRIESIANS.

213

CLASS.

338. \*COW (Certificate, junior or senior 3-year-old standard) (Special)  
—Prizes—£4; £2; £1. Entry fee 14/-. Members 8/-.

No Entry.

339. \*HEIFER (Certificate, junior or senior 2-year-old standard)  
(Special)—Prizes—£4; £2; £1. Entry fee 14/-. Members 8/-.

2004 Salesian College, "Rupertswood Inka Josie" (4924). (See also Class 327.)

A TROPHY, valued at £5/5/-. and an Inscribed Sash, donated by  
THOMAS GILMORE, Esq. (through the Victorian Branch of  
the Friesian Cattle Club of Australia), will be awarded to the  
most successful exhibitor in the Open Classes (Classes 317 to  
335). Three points will be awarded for a first prize, two  
points for a second prize, and one point for a third prize.

FRIESIAN CHAMPIONS MEMORIAL.—A Special Prize of £3/3/-  
presented by THE FRIESIAN CATTLE CLUB OF AUSTRALIA  
(VICTORIAN BRANCH), will be awarded annually to the  
owners of the Champion Friesian Bull and of the Champion  
Friesian Cow or Heifer. The names of the winning animals  
each year, and of the owners and the breeders, will be re-  
corded upon an Honour Board, which will be displayed in the  
Friesian Cattle Pavilion.

CHAMPION PRIZES OF AUSTRALIA.

FRIESIAN BULL (excluding 1-year-old class)—Government Certifi-  
cate and Society's Sash.

RESERVE CHAMPION FRIESIAN BULL—Society's Sash.

FRIESIAN COW OR HEIFER (excluding 1-year-old class)—Govern-  
ment Certificate and Society's Sash.

RESERVE CHAMPION FRIESIAN COW OR HEIFER—Society's  
Sash.

## Section 23—Dexter Kerries.

(Entries limited to three in each Class from any one  
exhibitor.)

Entries of milking stock will only be accepted subject to  
the Special Regulation regarding the disposal of milk (see  
head of Cattle Section).

CLASS

340. BULL, 3 years old or over—Prizes—£2; Card. Entry fee 8/-,  
Members 5/-.

No Entry.

CLASS.

341. BULL, under 3 years old—Prizes—£2; Card. Entry fee 8/-,  
Members 5/-.

No Entry

CLASS.

342. COW, 3 years old or over—Prizes—£2; Card. Entry fee 8/-,  
Members 5/-.

No Entry.

CLASS.

343. COW OR HEIFER, under 3 years old—Prizes—£2; Card. Entry  
fee 8/-, Members 5/-.

No Entry.

CHAMPION PRIZES OF AUSTRALIA.

DEXTER KERRY BULL (over 12 months old)—Government Certifi-  
cate and Society's Sash.

RESERVE CHAMPION DEXTER KERRY BULL—Society's Sash.

DEXTER KERRY COW OR HEIFER (over 12 months old)—Govern-  
ment Certificate and Society's Sash.

RESERVE CHAMPION DEXTER KERRY COW OR HEIFER—  
Society's Sash.



## Section 24—Test Competitions and Government Herd Test Prizes.

Judges: W. R. JEWELL, Esq.  
D. McKENZIE, Esq.

Entries of milking stock will only be accepted subject to the Special Regulation regarding the disposal of milk (see head of Cattle Section).

### CLASS.

**344. \*CHAMPION BUTTER-FAT AND MILK TEST—Special Prizes—25 Guineas—Prizes—£12/12/-; £8/8/-; £5/5/-.**

Each exhibitor will be allowed three entries in this class, and shall have the right to nominate a maximum number of ten cows, a fee of one shilling to be paid for each cow at time of entry. The exhibitor may compete with any cow or cows selected from those which he has nominated. The names of the cows competing need not be stated on the entry form, but they must be lodged at the Secretary's Office at the Show Grounds before 12 noon on Friday, 18th September.

Exhibits found to be infected or sick must be withdrawn from the test.

**Cow** (any pure breed, and in those breeds in which registration is insisted upon in the ordinary sections, competitors in this class must be so registered). All exhibits must have been the property of the exhibitors three months before the date of entry. Exhibits must be in their places in the Pavilion before 10 a.m. on Friday, 18th September, 1936. They must be milked dry before 8 a.m. that day, and no milk shall be drawn from competing cows between the morning and evening milkings. The cows will be milked dry in the presence of the Stewards or Judges or persons whom they may appoint, on Friday, 18th September, 1936, at 6 p.m., such milking not to be taken into account. They will be milked at 7 a.m. and 6 p.m. on Saturday, Sunday and Monday, 19th, 20th and 21st September. The milk will be weighed and subjected to the Gerber test, and the prizes awarded to the cows whose milk gives the highest monetary returns, such returns to be valued according to the market value of butter fat during the week of the competition, and the non-fatty solid content of the skim milk.

2005 Nomination of R. J. M. Dobson (Jersey).

2006 Nomination of W. K. Atkinson (Dairy Shorthorn).

2007 Nomination of C. Nathan (Jersey).

2008 Nomination of Walter Lidgett (Dairy Shorthorn).

2009 Nomination of T. Knowles (Ayrshire).

2010 Nomination of Dookie Agricultural College (Ayrshire).

2011 Nomination of Dookie Agricultural College (Ayrshire).

# ROYAL PURPLE PARA.

## TEST COMPETITIONS.

215

- 2012 Nomination of Arthur H. S. Schier (Ayrshire).
- 2013 Nomination of Arthur H. S. Schier (Ayrshire).
- 2014 Nomination of C. and R. Lockett (Jersey).
- 2015 Nomination of Gooding Bros. (Australian Illawarra Shorthorn).
- 2016 Nomination of Gooding Bros. (Australian Illawarra Shorthorn).
- 2017 Nomination of E. L. Smith and Son (Friesian).
- 2018 Nomination of Philip G. Pullar (Friesian).
- 2019 Nomination of Salesian College (Friesian).

## GOVERNMENT HERD TEST PRIZES.

Presented by the Government of Victoria, conditional upon the winning Grand Champion and Annual Champion Cows, and, in the case of the Champion Herd, three of the best Cows from such herd, being exhibited at the next succeeding Royal Show, unless special exemption is granted.

- (1) **Grand Champion Cow**, under Government standard herd test regulations. A Grand Champion prize of £100 to be awarded to the cow securing position of Annual Champion for three years, not necessarily in succession.
- (2) **Annual Champion Cow**, under Government standard herd test regulations. A prize of £10 to be awarded to the cow which gives the greatest amount of butter fat under the herd test regulations of the Department of Agriculture during a lactation terminating within a year ended 30th June, subject to such cow re-calving within fifteen months from the commencement of such lactation period. If two lactation periods are completed within the year, the best will be the period considered.
- (3) **Annual Reserve Champion Cow**, under Government standard herd test regulations. A prize of £5 per annum to be awarded to the cow attaining second place under the conditions set out in (2).
- (4) **Champion Herd**, Prize £20, and
- (5) **Reserve Champion Herd**, Prize £10—  
To be awarded to the herds giving the greatest and the second greatest average returns under the Government standard herd test regulations of the Department of Agriculture during a year ending 30th June, subject to the following conditions:—
  - (1) Minimum number of cows (completing the test during the year) in a herd, 10.
  - (2) Such herd to average 300lbs. of butter fat, inclusive of allowances, as follows:—
    - (a) In a herd of more than 10 cows, each cow will receive an allowance equivalent to  $\frac{1}{2}$  lb. of butter fat for each cow in the herd.



**MASTER BUTCHERS! Join the M.B.L. and share in Cash Rebate of Commission on Sale of Hides, Skins, etc. Extra Cash Discounts on Goods Purchased.**



**FAT CATTLE.**

217

The steers will be sold alive at the Show Grounds, and on Tuesday, 22nd September, they will be slaughtered and dressed at the abattoirs by the same set of men, in the presence of the judge. They will be weighed before and after slaughter, and the weight given to the judge before final judgment. Special Prizes—£30; £10; £5. Entry fee 10/-.

- 2020 H. S. Docker (Aberdeen Angus), calved 10th January, 1935, and 11th January, 1935, bred by exhibitor.
- 2021 A. and J. Barber (Herefords), calved August, 1934, bred by exhibitors.
- 2022 John Williamson (Shorthorns), calved November, 1934, bred by exhibitor.
- 2023 John Williamson (Shorthorns), calved November, 1934, bred by exhibitor.
- 2024 J. W. Robertson (Aberdeen Angus), calved August, 1934, bred by exhibitor.

**CLASS.**

**346. \*STEER (Special), born between 1st July, 1934, and 1st July, 1935, suitable for the beef export trade. Carcase weight to be between 640 lbs. and 880 lbs. No restrictions as to feeding. Breed or cross of breeds and month and year of birth to be stated on entry form. To be judged in accordance with the following scale of points:—**

Appearance when alive .. . . . . .	40
Appearance when dressed (percentage of dressed weight to live weight to be taken into consideration) .. . . . . .	50
Value of Hide .. . . . . .	5
Value of Offal .. . . . . .	5
Total .. . . . . .	100

**Overweight steers will not be disqualified, but one-fourth of a point will be deducted for every 1 lb. over 880 lbs.**

The steers will be sold alive at the Show Grounds, and on Tuesday, 22nd September, they will be slaughtered and dressed at the abattoirs by the same set of men, in the presence of the judge. They will be weighed before and after slaughter, and the weight given to the judge before final judgment. Special Prizes—£10; £3; £2. Entry fee 10/- The prize money in this class has been donated by the following:—**ABERDEEN ANGUS HERD BOOK SOCIETY OF AUSTRALIA, £5; RED POLL CATTLE BREEDERS' ASSOCIATION OF AUSTRALASIA, £5, and THE SHORTHORN SOCIETY OF AUSTRALIA (VICTORIAN BRANCH), £5.**

- 2025 John Bott (Red Poll), calved 22nd May, 1935.
- 2026 A. G. Hunter (Red Poll), calved 2nd October, 1934, bred by exhibitor.
- 2027 H. S. Docker (Aberdeen Angus), calved 10th January, 1935, bred by exhibitor.
- 2028 H. S. Docker (Aberdeen Angus), calved 11th January, 1935, bred by exhibitor.
- 2029 A. and J. Barber (Hereford), calved 22nd March, 1935, bred by exhibitors.
- 2030 A. and J. Barber (Hereford), calved August, 1934, bred by exhibitors.
- 2031 A. and J. Barber (Hereford), calved August, 1934, bred by exhibitors.
- 2032 John Williamson (Shorthorn), calved November, 1934, bred by exhibitor.
- 2033 John Williamson (Shorthorn), calved November, 1934, bred by exhibitor.
- 2034 J. W. Robertson (Aberdeen Angus), calved August, 1934, bred by exhibitor.
- 2035 J. W. Robertson (Aberdeen Angus), calved August, 1934, bred by exhibitor.
- 2036 A. Currie (Shorthorn), roan, calved 9th December, 1934, bred by exhibitor.

We test the sight accurately and supply up-to-date Eye-Wear.  
**ALFRED NOTT PTY. LTD.**  
T. and G. Building, Cr. Collins and Russell Streets.

---

218

FAT CATTLE.

A SPECIAL PRIZE of £25, presented by THE SHORTHORN SOCIETY OF AUSTRALIA (FEDERAL COUNCIL), will be awarded to the exhibitor of the winning Steer in the above Class, PROVIDED IT SHOWS SHORTHORN CHARACTER.

A SPECIAL PRIZE of £20, presented by THE HEREFORD SOCIETY OF AUSTRALIA, will be awarded to the exhibitor of the winning Steer in the above Class, PROVIDED IT SHOWS HEREFORD CHARACTER.

(Exhibits in Classes 347 to 356 will be judged as best butcher's cattle. They will be weighed prior to judging and the weights handed to the judge. The weights will also be displayed on the pens.)

CLASS.

347. PAIR OF FAT OXEN, 3 years old—Prizes—£4; £1; Card.  
Entry fee 14/-, Members 8/-.

No Entry.

CLASS.

348. PAIR OF FAT OXEN, 3 years old, bred by exhibitor—Prizes—  
£4; £1; Card. Entry fee 14/-, Members 8/-.

2037 A. Thomson, calved November, 1933.

CLASS.

349. FAT OX, any age—Prizes—£3; £1; Card. Entry fee 10/-,  
Members 7/-.

2038 W. J. T. Clarke.

2039 W. J. T. Clarke.

2040 W. J. T. Clarke.

CLASS.

350. FAT HEREFORD BULLOCK (not over 4 years old)—Prizes—  
£3; £1; Card. Entry fee 10/-, Members 7/-.

2041 A. Thomson, calved October, 1932, bred by exhibitor.

2042 T. J. McNamara.

CLASS.

351. FAT STEER, 3 years old—Prizes—£3; £1; Card. Entry fee  
10/-, Members 7/-.

2043 Kerr Bros. (Dairy Shorthorn), calved 26th September, 1933, bred by exhibitors.

CLASS.

352. FAT STEER, 2 years old—Prizes—£3; £1; Card. Entry fee  
10/-, Members 7/-.

2044 A. G. Hunter.

2045 A. Thomson, calved November, 1934, bred by exhibitor.

2046 H. S. Docker (Aberdeen Angus), calved 11th January, 1935, bred by exhibitor.

2047 H. S. Docker (Aberdeen Angus), calved 10th January, 1935, bred by exhibitor.

2048 A. and J. Barber (Hereford), calved August, 1934, bred by exhibitors.

2049 A. and J. Barber (Hereford), calved August, 1934, bred by exhibitors.

2050 A. and J. Barber (Hereford), calved 22nd March, 1935, bred by exhibitors.

2051 John Williamson (Shorthorn), calved November, 1934, bred by exhibitor.

2052 John Williamson (Shorthorn), calved November, 1934, bred by exhibitor.

2053 J. W. Robertson (Aberdeen Angus), calved August, 1934, bred by exhibitor.

2054 J. W. Robertson (Aberdeen Angus), calved August, 1934, bred by exhibitor.

2055 A. Currie (Shorthorn), roan, calved 9th December, 1934, bred by exhibitor.

---

**MATTHEW LANG & CO.** WHOLESALE & FAMILY  
Wine & Spirit Merchants.

W. W. Senior. F. W. Stacey.  
57 MARKET STREET.

Telephone 267 Central.

# Greater POWER

... IN THESE TRULY  
MODERN TRACTORS!

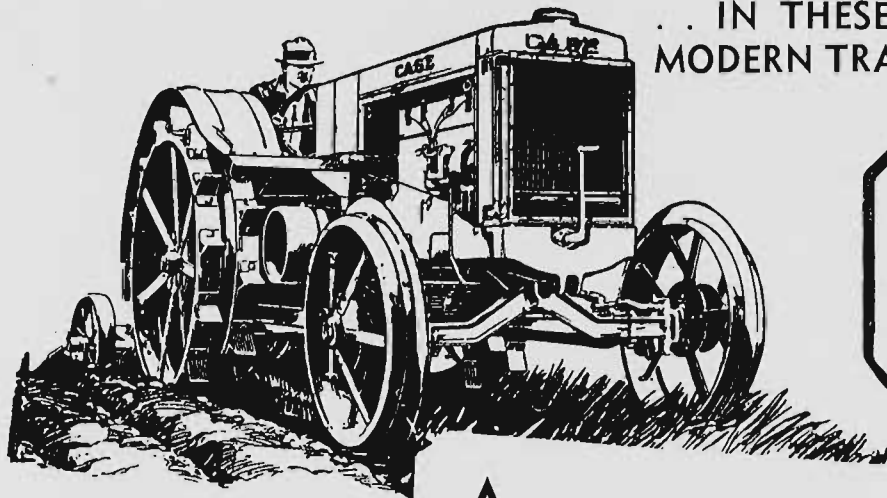

**A**MPLE Power for big loads, Light Weight for low cost handling of small loads, and Fast Speeds for doing all jobs faster and better — this briefly describes the new "L" and "C" Case Tractor Models.

These new Case Models are as dependable and durable as modern engineering can make them, with all the desirable features that farmers have long wanted — More Power, Better Traction, Faster Speeds, Lower Operating Costs and Greater Adaptability to every type of farm work. In no other farm power on the market to-day will you get as much for your money.

**DON'T FAIL TO SEE THESE NEW CASE MODELS  
AT V.P.C. SHOW GROUND PAVILION, No. 226,  
CR. CLARKE AVENUE AND SKENE STREET.**

Call in and learn from a personal investigation of the many advantages which now make tractor operation easier and power farming more profitable.

Sole Distributors for Victoria and Riverina:  
**VICTORIAN PRODUCERS' CO-OPERATIVE CO. LTD.**  
578-584 LITTLE FLINDERS STREET, MELBOURNE, C.1.

# CASE

**YOUR EYESIGHT! HAVE IT EXAMINED REGULARLY.  
ALFRED NOTT PTY. LTD.  
T. and G. Building, Cr. Collins and Russell Streets.**

---

220

FAT CATTLE.

CLASS.

**353. FAT STEER OR HEIFER, 1 year old—Prizes—£3; £1; Card.  
Entry fee 10/-, Members 7/-.**

2056 Keith Sutherland (Aberdeen Angus), calved 27th August, 1935.

2057 J. W. Robertson (Aberdeen Angus), calved August, 1935.

2058 John A. Beattie (Hereford), calved July, 1935.

CLASS.

**354. FAT COW, 4 years old—Prizes—£3; £1; Card. Entry fee 10/-,  
Members 7/-.**

2059 W. J. T. Clarke, bred by exhibitor.

2060 D. C. McGillivray.

CLASS.

**355. FAT HEIFER, 2 years old—Prizes—£3; £1; Card. Entry fee  
10/-, Members 7/-.**

No Entry.

CLASS.

**356. FAT VEALER, not exceeding 6 months old on judging day—  
Prizes—£3; £1; Card. Entry fee 10/-, Members 7/-.**

2061 Keith Jackson.

2062 Keith Jackson.

NOTE.—Special Prizes, totalling £12/12/- (of which £5/5/- is presented by **THE AUSTRALIAN MERCANTILE LAND AND FINANCE CO. LTD.**), for Best Steer, 3 years old or under, exhibited in this Section. First prize, £7/7/-; second prize, £3/3/-; third prize, £2/2/-.

A SPECIAL PRIZE of £5/5/- (presented by the **ABERDEEN ANGUS HERD BOOK SOCIETY OF AUSTRALIA**) will be awarded to the best Aberdeen Angus or Aberdeen Angus Cross Steer, under 18 months of age (i.e., born on or after 17th March, 1935) entered in this Section.

CLASS.

**357. THE "OLD COURT" WEIGHT-JUDGING COMPETITION.—**

Special Prizes, £7 (presented by **FEDERAL DISTILLERIES PTY. LTD.**, PROPRIETORS OF "OLD COURT" WHISKY). A Bullock will be provided for this competition. Paper and envelope will be supplied, and the competitor must write his name and address and his estimate of the dressed weight of the beast, and place the paper, together with one shilling, in the envelope and put it into the box. Non-fulfilment of any or all of these conditions will disqualify. The bullock will be killed, dressed and weighed on Monday, 28th September, 1936, and the prizes awarded to the nearest estimate. First prize, £5; second prize, £2.

**POLLY FEED** THE GREAT MILK  
PRODUCER  
MANUFACTURED BY MAIZE PRODUCTS PTY. LTD. FOOTSCRAY

# THE EQUITY

## TRUSTEES, EXECUTORS & AGENCY

COMPANY, LIMITED

---

Reserve Liability .. ..	£360,000
Guarantee Fund .. ..	£10,000

---

REGISTERED OFFICES:

472 BOURKE ST., MELBOURNE

---

Board of Directors:

Sir EDWARD F. MITCHELL, K.C.M.G., K.C.,  
Chairman

Sir STEPHEN MORELL, K.B., Vice-Chairman

Hon. H. ALAN CURRIE, M.L.C.

E. F. HERRING, Esq., K.C.

Hon. R. G. MENZIES, K.C., M.P.

ALLAN SPOWERS, Esq.

---

Have you made your will? If not, consult your  
solicitor at once and appoint this Company your  
Executor, and thereby secure

EFFICIENCY, PERMANENCY and SECURITY

If any further information is required, call at  
the Company's office, or write for a Pamphlet

C. T. MARTIN, Manager.

F. R. WOOD, Assistant Manager.



## INDEX TO CATTLE EXHIBITORS

- Airlie Stud Pty. Ltd., Airlie, Ardmona, 1661, 1662, 1688, 1813.  
 Andrews, J. E., Acheron, via Alexandra, 1631.  
 Atkinson, W. K., "Willow Park," Swan Hill, 1351, 1352, 1355, 1356, 1362, 1363, 1371, 1372, 1383, 1388, 1389, 1393, 1395, 1397, 1401, 1404, 1405, 1408, 1409, 1411, 1416, 1417, 1418, 1419, 1420, 1421, 2006.  
 Austin, Frank, "Avalon," Lara, 1627, 1628, 1647, 1648.  
 Ball, R. J., "Zaretan," Colac, 1052, 1072.  
 Ballarat Orphanage, Ballarat, 1621, 1622, 1676, 1685, 1696, 1706, 1716, 1733, 1769, 1770, 1791, 1799.  
 Barber, A. and J., Coliban Park, Elphinstone, 1143, 1144, 1150, 1154, 1156, 1162, 1168, 1171, 2021, 2029, 2030, 2031, 2048, 2049, 2050.  
 Barclay, A. H., "Glenvale Park," Whittlesea, 1836.  
 Bassett-Smith, C., Box 11, Kyabram, 1206, 1251, 1257, 1346.  
 Beattie, John A., Billenbah, Narrandera, N.S.W., 1137, 1138, 1139, 1140, 1141, 1142, 1155, 1159, 1160, 1161, 1167, 1174, 2058.  
 Biddlecombe, Mrs. J., Golf Hill, Shelford, 1133, 1134, 1145, 1146, 1147, 1149, 1151, 1157, 1163, 1164, 1165, 1169, 1170, 1172.  
 Bidgood Bros., Private Bag, Wodonga, 1615, 1664, 1665, 1723, 1775, 1776, 1814.  
 Bishop Bros., 27 Reeve-street, Sale, 1224, 1239.  
 Bond, A. L., Furlong-road, Sunshine, 1714.  
 Bott, John, Naranghi, Yarrawonga, 1214, 1236, 1342, 2025.  
 Brisbane, W. R., Gowrie Park, Weerite, 1458, 1471, 1472, 1486, 1487, 1503, 1504, 1526, 1536, 1548, 1549, 1561, 1572, 1578, 1584, 1587.  
 Broad, A. A., Sutton Grange, Victoria, 1613, 1620, 1637, 1638, 1639, 1655, 1721, 1730, 1731, 1732, 1750, 1751, 1752, 1785, 1790, 1809, 1810, 1823.  
 Brown, J. R., Bacchus Marsh, 1403.  
 Buchanan, John M., "Gleneira," Flinders, 1484, 1485, 1501, 1502, 1525, 1547, 1586, 1592.  
 Caddy, Dr. Arnold, Chandpara, Tylden R.S.O., 1215, 1216, 1232, 1243, 1270, 1271, 1278, 1286, 1287, 1288, 1311, 1312, 1313, 1321, 1328, 1339.  
 Canobio, H. D. W., Lower Templestowe, 1473, 1510.  
 Canobio, J., and Son, Bena, 1464, 1551.  
 Canobio, T., Woodstock Grange, Tatura, 1517, 1518, 1527, 1537, 1552.  
 Chirnside, R. M., "Mornmoot," Whittlesea, 1672, 1681, 1693, 1761, 1762, 1816, 1819, 1821.  
 Clarke, W. J. T., Mount Schank Estate, Mount Gambier, South Australia, 2038, 2039, 2040, 2059.  
 Cockbill, W. and J., 407 Post Office Place, Melbourne, 1481, 1482, 1513, 1534, 1535.  
 Coish, John, Warrenbayne, 1061, 1062.  
 Collins, W. E., Goonibil, Talgarno, 1051.  
 Comelybanks Stud, Willowmavin, 1846, 1904, 1905, 1924.  
 Cooke, W. L., "Murndal," Hamilton, 1136.  
 Coughlan, T., Yarrabee Park, Morundah, N.S.W., 1058, 1059, 1060, 1094.  
 Coulthard, J. L., and Son, Whittlesea, 1635, 1729.  
 Coutts, I. and G., "Eildon," Waubra, 1047, 1054, 1077.  
 Currie, A., 483 Collins-street, Melbourne, 1071, 1082, 1106, 1111, 1124, 1127, 2036, 2055.  
 Department of Agriculture, State Research Farm, Werribee, 1248, 1260, 1266, 1345, 1347, 1949, 1954, 1959, 1963, 1973, 1983, 1987, 1992, 2000, 2001.  
 Department of Agriculture, School of Horticulture, Burnley, 1636.  
 Derham, John W., Warrawong Park, Melton South, 1831, 1851, 1858, 1859, 1865, 1874, 1882, 1886, 1910, 1911, 1916, 1917, 1922, 1925, 1928.  
 Dixon, Captain E. W., Cowes, 1566.  
 Dobson, R., and Son, Acheron, 1207, 1247, 1258, 1264, 1282, 1283, 1301, 1324, 1331, 1341.  
 Dobson, R. J. M., "Wattle Grove," Acheron, 1611, 1695, 1715, 1747, 1748, 1767, 1797, 1822, 2005.  
 Docker, H. S., "Bontharambo," Wangaratta, 1183, 1188, 1192, 1198, 2020, 2027, 2028, 2046, 2047.  
 Dookie Agricultural College, Dookie, 1597, 1601, 2010, 2011.  
 Dowie, A. F., Balcairn, Carisbrook, 1668, 1690.  
 Dripps, J. C., Nathalia, 1225, 1241, 1242, 1298.  
 Dugdale, Estate Late R. H., Staughton Vale, Balliang, 1050, 1063, 1070, 1095, 1104, 1105, 1118, 1123.  
 Enders, A. E., Stanhope, 1955, 1958.  
 Enders, N. H., Stanhope, 1642, 1658, 1677, 1678, 1686, 1697, 1717, 1734, 1753, 1771, 1786, 1792, 1800, 1812, 1817, 1818, 1824, 1825.  
 Evans, P. E., "Flowing Vale," Lima East, 1203, 1222, 1231, 1235, 1254, 1263, 1274, 1285, 1292, 1309, 1318, 1326, 1336.

WHEN EVERYBODY'S  
TALKING  
**SAFETY**

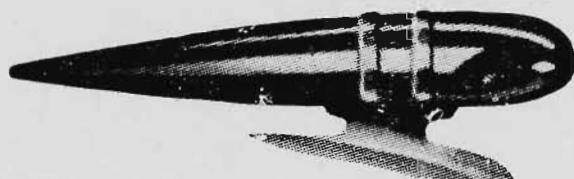

**WHY NOT BUY IT?**

•  
**HUDSON AND  
TERRAPLANE**

*The Safest Cars in the World  
to Own and Drive*

•  
**SEE THEM ON STAND**

**No.**

*Royal*

**156-157**

**Cr. LOTT ST. and  
McCRACKEN AV.**

*Show*

**NEAL'S MOTORS Pty. Ltd.**

140 EXHIBITION ST., MELBOURNE, C.I. - - C 7550