

Lancashire Moth Atlas

Stephen Palmer, Richard Walker & Gary Hedges

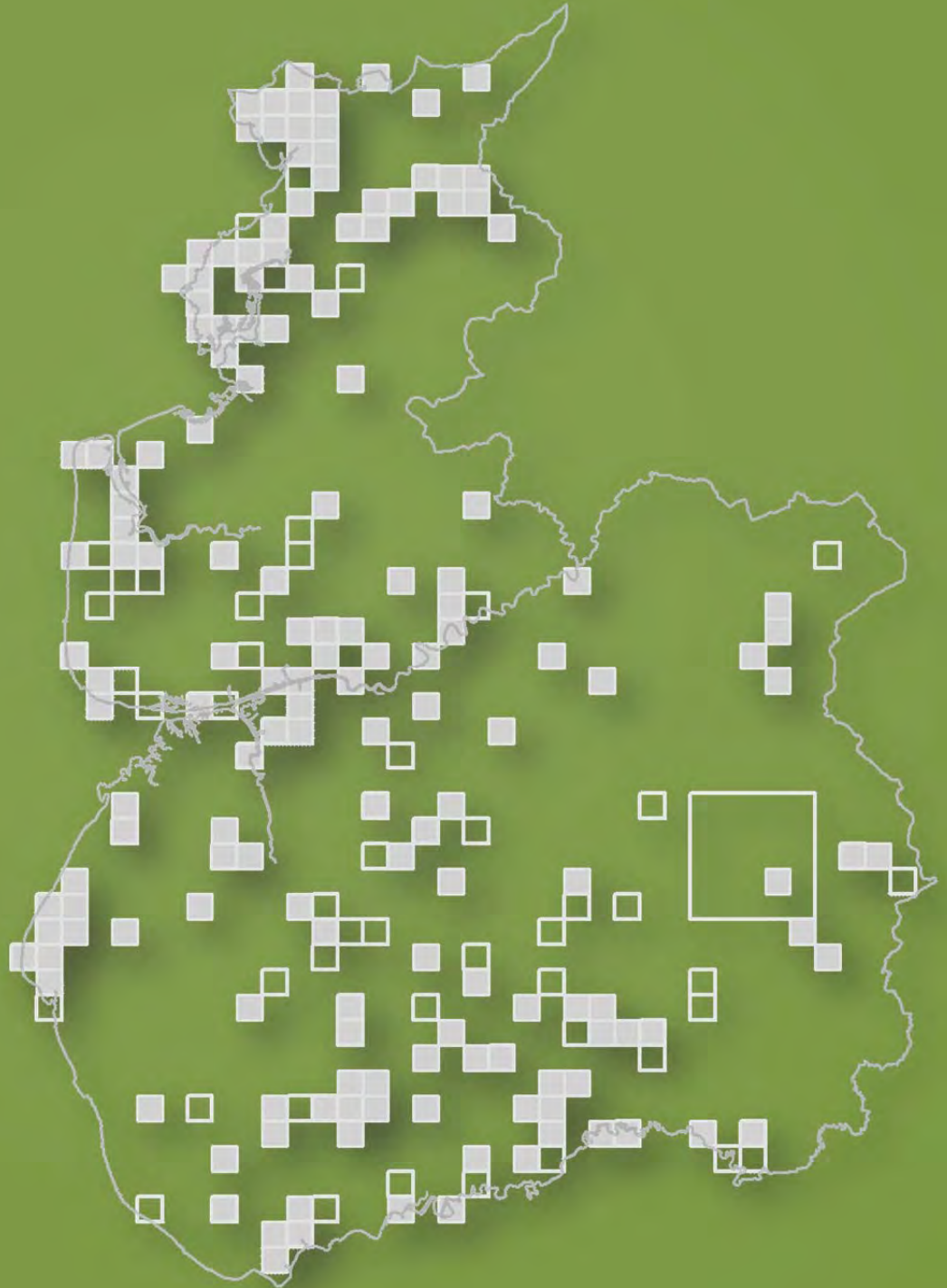

Dr Moustafa Eweda
Data analysis and map production



Front cover images (top to bottom):

Anania funebris (Mo Richards)
Six-spot Burnet (Trevor Davenport)
Poplar Kitten (Trevor Davenport)
Eyed Hawk-moth caterpillar (Richard Walker)
Chrysoesthia drurella leaf-mine (Ben Smart)

Lancashire Moth Group

This informal group of volunteer moth recorders was established in 1995 to promote the study, recording and conservation of Moths within Lancashire. A Newsletter is produced at least annually to keep those with an interest in moths updated on what is being seen and how Lancashire's moths are faring. In 2006 the *Lancashire Moths* website was established and is still running in 2021. As well as giving information about moths and moth recording in the county it also contains copies of all previous Newsletters.

The maps within this atlas have only been possible through the submission of moth records from several hundred moth recorders over many years. We are very keen to keep that long history of receiving and documenting records going and would warmly welcome records of any moth species from any parts of the old county of Lancashire from the River Mersey to just south of the River Kent near Arnside and from the west coast to well east of Manchester, Burnley and Hornby.

For more information about the Group, including how to submit moth records, do visit the *Lancashire Moths* website - www.lancshiremoths.co.uk/

The Tanyptera Project

A 7.5 year initiative (2017-2024) funded by the Tanyptera Trust to promote the study and conservation of insects and other invertebrates in the Lancashire and Cheshire region of NW England. The trust funds two full-time posts employed by National Museums Liverpool, supported with an annual budget to enable delivery of a variety of project activities, including offering to small grants to recorders, groups, and conservation organisations. The project aims to:

- Inform and inspire future entomology and wildlife conservation in the region
- Raise the profile of invertebrates with the wider public
- Improve understanding of the status and distribution of the region's rare and threatened invertebrate species and assemblages, and to inform conservation management for these
- Improve the quality of invertebrate recording and the skills of invertebrate recorders
- Improve access to data about invertebrates, their distribution, ecology and conservation
- Identify regionally important species and assemblages

For more information including how to get involved, please visit: www.northwestinvertebrates.org.uk

British Lepidoptera Collections at World Museum, Liverpool

British species are well represented with 97% species coverage. There are approximately 50,000 specimens of British micro-Lepidoptera, primarily F.N. Pierce and A.C. Vine material, the Pierce specimens complement genitalia slides housed at the Natural History Museum, London. Approximately 120,000 specimens of British macro-Lepidoptera, primarily from the collections of S.R. Fraser, J.S. Greenhill, A.H. Hamm, A. Robinson, I. Rutherford, H.B. Turner and H. Willoughby-Ellis. The museum also houses the Lepidoptera collection of the Lancashire & Cheshire Entomological Society which contains material from B.B. Snell amongst other collectors.

Collections available Monday – Friday by prior appointment: Tony.Hunter@liverpoolmuseums.org.uk

Contents

Acknowledgements	1
Introduction	1
Recording effort distribution	3
Species found outside their main range	3
Extinctions	7
Taxonomic name changes	7
Verification and validation	8
Identification challenges	9
Using the maps	10
Species maps	12 – 1534
(1) Press Ctrl + F (2) start typing name or ABH number (3) press enter	
Appendices	1535
Index	1542

Lancashire Moth Atlas

Stephen Palmer, Richard Walker & Gary Hedges

Acknowledgements

The maps are a huge credit to the very many moth enthusiasts (see Appendix 1&2) who have contributed records or published information over nearly two centuries. Particular thanks go to:- Kevin McCabe and Justine Patton for their help with data management and map checks, respectively. Also, to all of the members of the Lancashire Moth Group for their invaluable recording contributions. Thank you to the Local Environmental Record Centres; Merseyside Biobank, Lancashire Environmental Records Network, and Greater Manchester Ecology Unit for various data exchanges. We are indebted to Dr Moustafa Eweda for his careful and thorough analysis of the data, which has greatly facilitated the verification process, and for all of his efforts and expertise in designing and producing the maps and compiling the atlas document. We are grateful to the photographers for offering use of their fantastic images on the cover and in the text below (images individually credited). Thanks also to Steve Judd for his thorough proofing of the text. Finally, we wish to acknowledge the funding and other support provided by the Tanyptera Trust (based at World Museum, National Museums Liverpool).

Introduction

We hope that this atlas will provide the opportunity for anyone with an interest in Lancashire's moths to view and download a detailed and accurate set of tetrad level distribution maps. This atlas covers all of the moth species recorded in this part of North West England and compliments similar projects in Cheshire and Cumbria.



Figure 1. Watsonian Vice Counties 59 & 60

All moth species with acceptable records recorded in the two Watsonian Vice Counties of VC59 (South Lancaster) and VC60 (West Lancaster) (Fig. 1) are depicted, wherever possible, at tetrad (2km square) level, or at 10km square level where more precise location data was unavailable.

The maps plot the distribution of 937 micro-moth and 586 macro-moth species (1,523 in total). They are based on over 1.5 million individual records, researched or submitted up to and including 31 December 2019. In addition, the verification process, for data submitted to the National Moth Recording Scheme project, was repeated in December 2020 to ensure that all of the supporting data is as accurate as possible. There are bound to be some errors so please let your Vice County Moth Recorder (VCMR) know of any that you find to allow us to continue to improve this resource. Details of the VCMRs can be found at www.lancashiremoths.co.uk/contacts

These maps can be used for many conservation related purposes and it is hoped that they will also stimulate further recording, especially in under-recorded areas. When submitting records, please refer to the Guidelines for Moth Recorders in Lancashire which can be located at www.lancashiremoths.co.uk/guidelines-for-recorders

Although these maps will quickly become out of date, they do provide a valuable snapshot in time of moth distribution within Lancashire. It is anticipated that data refreshes may be possible in the future. Even in such a well-recorded county as Lancashire the maps will, to some extent, indicate where recording activity has taken place rather than show true distributions. However, with many species they do provide a reasonably accurate indication of moth distribution, particularly where the larger moths and many leaf-mining micro-moths are concerned. The long-term value of the maps lies in demonstrating how under-recorded some species or areas are, and how some species might be declining, spreading or even have disappeared from the county altogether. They demonstrate how widely some migratory species disperse and how localised (and therefore vulnerable) some habitat specialists can be. Even more informative are the maps of newly arrived species. For example, *Acronicta aceris* (Sycamore) (Fig. 2) first recorded in Lancashire in 2017, having been flagged as one of the more likely species to cross the border with Cheshire for several years. Since then, it has been found in 11 tetrads in southern VC59 and continues to move northwards. It is also a good example of how differing recording techniques can be used when producing an atlas. This moth is readily attracted to light traps but equally has a conspicuous and easily identifiable larva.



Figure 2. *Acronicta aceris* (Sycamore) larva from Hightown in 2018

The use of different tetrad colours depicting two date bands (pre-2000 in blue-bordered squares and 2000 onwards in yellow filled squares) provides a basic indication of recent changes in distribution. A good example is 70.092 *Eulithis mellinata* (Spinach) (Fig. 3) which seems to show a very obvious and marked decline in recent records across the county. In this way, the maps will help direct further research. Maybe these maps will lead you to wonder about one of the moth species in your area and you might decide to look into this in more detail. If so, do please contact your VCMR for an up-to-date list of all records relating to the species of interest.



Figure 3. *Eulithis mellinata* (Spinach) from Chorlton in 2014

These are both worrying and exciting times for the conservation of moths in Britain. This regional atlas will support more informed judgements about how moths are responding to habitat and climate change and to other threats and also opportunities. As we see habitat swallowed up or destroyed under the inexorable pace of development, coastal habitats increasingly tucked behind giant concrete walls, species being found in ever smaller numbers at regularly recorded sites and some species simply disappearing, we can use this atlas to champion the conservation of moths. At the same time the delight of finding new species arriving, and then tracking their progress across the county provides some hope and no little enjoyment. These maps provide

the snapshot in time that is part of that story, of what has been and what is to come – both a dire warning and perhaps a glimmer of hope.

Recording effort distribution

There are several inherent biases of county moth records databases which affect the recorded distribution of each species. Areas which have received most attention over the years usually have the most species recorded. One example of a square which perhaps reflects the potential of many others is SJ79L (covering part of Flixton in VC59), where over 800 species have been recorded (Fig 4). The species list for SJ79L is based on over 100,000 records, the most for any 2km square in the region (Fig 5). SD47Y, which covers part of Gait barrows NNR and Yealand Allotments in VC60, is the only other 2km square with over 800 species recorded, but with less than 10 % of the records.

As well as highlighting the most recorded areas, the records density map (Fig. 4) may be used to target 2km squares which have received the least attention. There are many 2km squares, particularly in the North East of VC59, where there are still no moth records. However, care should be taken interpreting the recording effort of squares overlapping other vice counties as only VC69 & 60 data has been used.

Species found outside their main range

Some species have confirmed records from well outside of their known range and/or usual habitat. This might be due to a migration that is not normally associated with that species or it may represent the very early stage of a national expansion of range throughout Lancashire. However, neither of these possible explanations would seem to apply to the interesting species records below, which may be a response to:

- An unpredictable eruptive movement.
- Population levels becoming particularly high at a relatively nearby breeding site.
- Larval foodplants become scarce.
- Dispersal as a result of specific weather phenomena such as strong winds (often easterlies in the case of upland to lowland movements) or hot weather and associated thermal uplift.
- Captive breeding and release.
- Accidental releases from cars or moth traps where visits have recently been made out of the immediate area.
- Accidental introductions of a larva or an adult as a result of horticultural or other trade activities.

32.023 *Agonopterix rotundella* – (not mapped). The single moth is considered very likely to have been accidentally introduced following trapping activities outside of the county.

35.113 *Scrobipalpa salicorniae* – the single moth in East Lancashire, recorded well away from its saltmarsh habitat, is probably a result of a genuine eruptive occurrence or due to weather dispersal.

35.114 *Scrobipalpa instabilella* – a single record of a moth in north Preston, ca.10km from the nearest suitable habitat, is probably a consequence of a genuine eruptive and/or weather dispersal.

35.127 *Tuta absoluta* – picked up by DEFRA in Lancashire from imported food produce (assumed to be at Liverpool Docks). No specific details have been made available.

37.108 *Coleophora salicorniae* – found on two occasions about 10km inland from its saltmarsh habitat and considered to be a genuine eruptive and/or weather dispersal.

49.033 *Aphelia viburnana* – an unusual record of this bilberry feeding species on the coast at Bispham. The nearest suitable habitat with the foodplant is ca. 20km distant and this record is probably a result of a weather-related dispersal.

49.103 *Phalonidia affinitana* – a single inland record of this sea aster feeder in Billinge, ca. 20km distant from its usual habitat, is probably a weather-related dispersal.

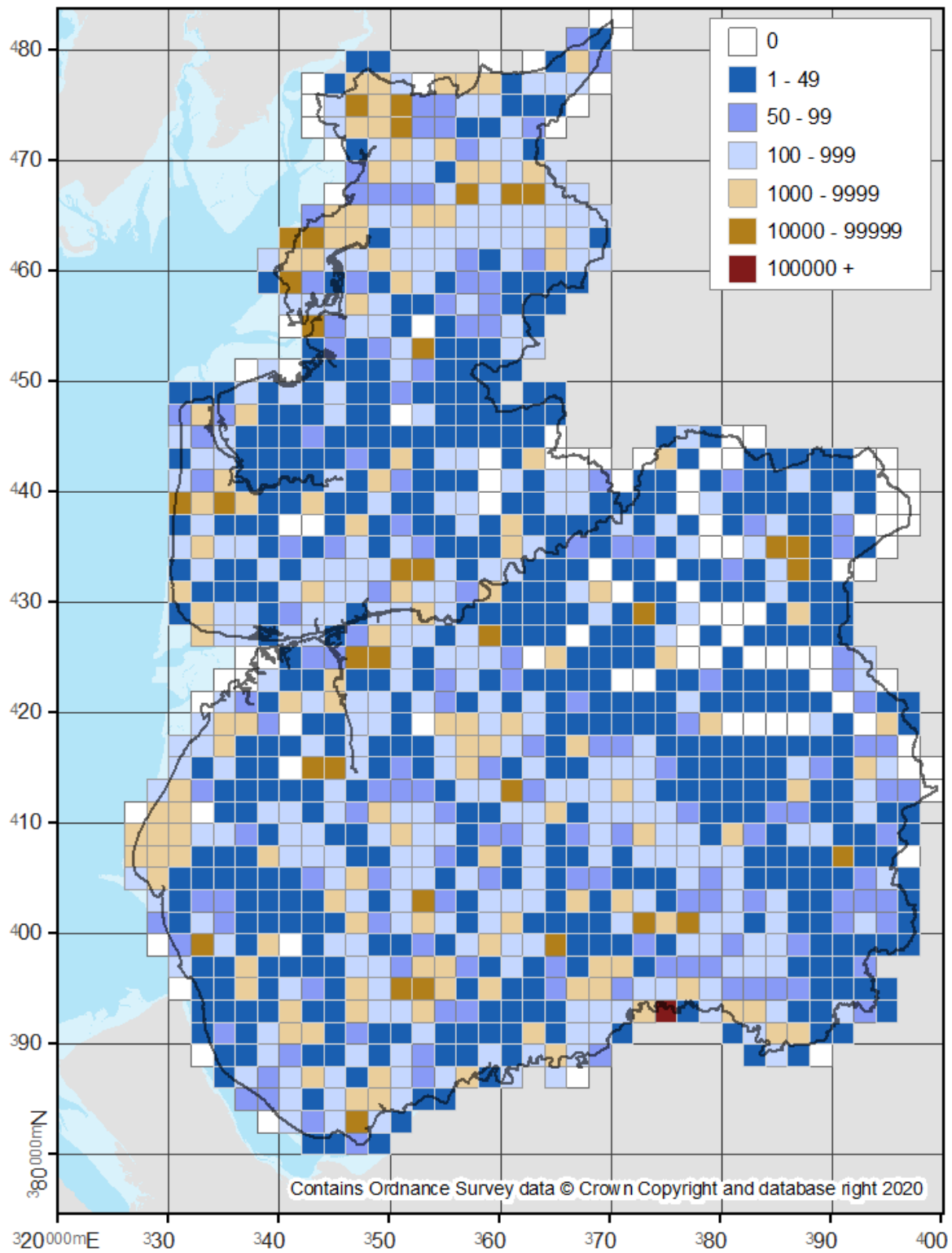

Figure 4. Records Density: the number of records per 2km square up to 2019

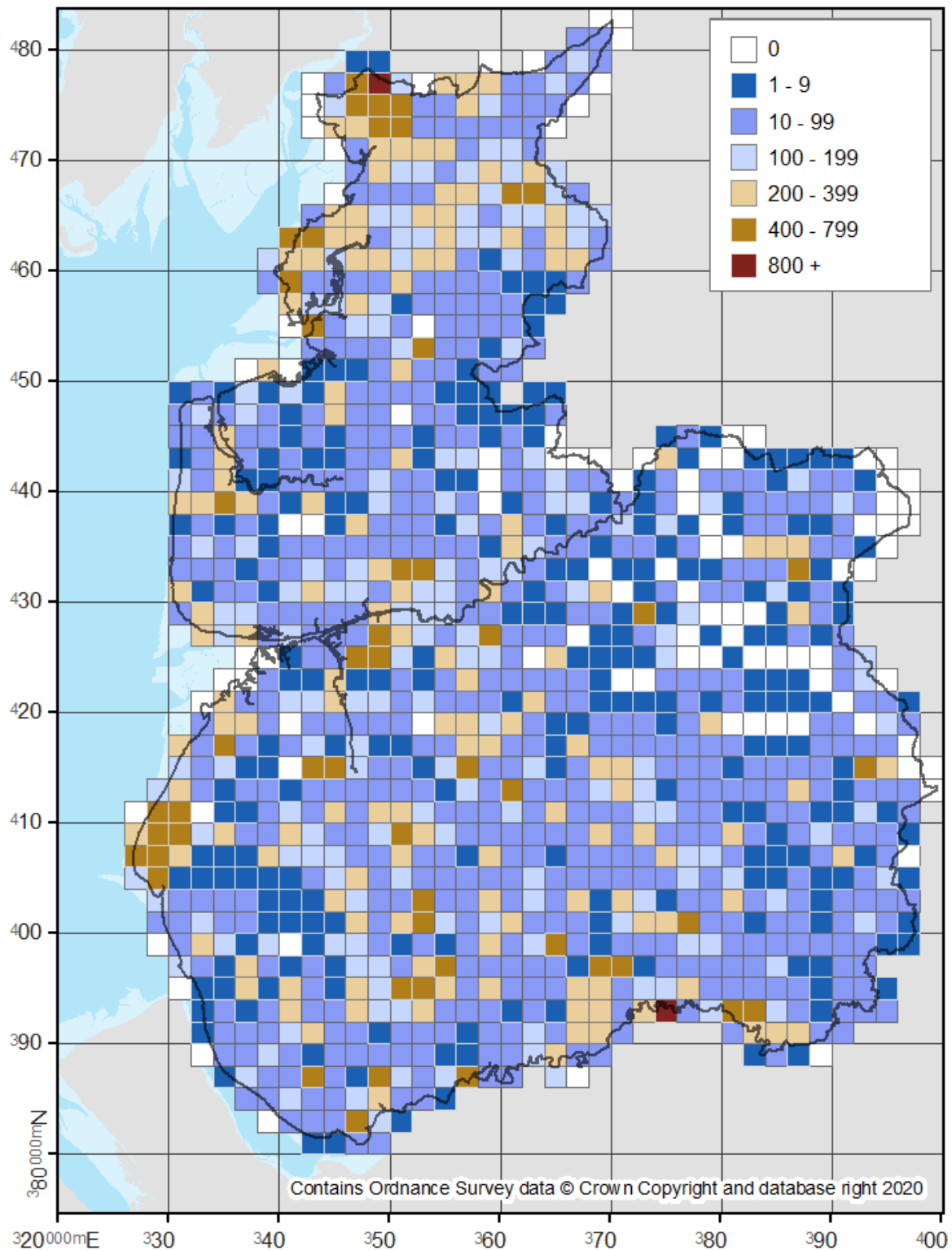

Figure 5. Species Richness: the number of species per 2km square up to 2019

49.174 *Phiaris palustrana* – an upland species in the county, the single record from near Cockerham in 2005 is considered a weather-related dispersal.

49.272 *Eucosma tripoliana* – perhaps one of the more regular ‘wanderers’ away from its coastal habitat. Has turned up in light traps in five locations at least 10km from the coast and is likely to be due to genuine eruptive dispersal and/or weather related.

63.003 *Pyrausta cingulata* – a single moth in South West Manchester in 2006 seems most likely to have been accidentally introduced.

63.100 *Catoptria margaritella* – this species is an infrequent wanderer away from its main moorland and lowland raised bog sites, but only in very small numbers.

63.112 *Platytes alpinella* – a single specimen recorded from Preston in 2012, a significant distance from the nearest known colony in East Yorkshire. This suggests possible wider immigration or an extreme wandering event.

69.006 *Sphinx ligustri* (Privet Hawk-moth) – the few county records may be the result of captive breeding and release, although vagrant activity cannot be completely ruled out.

69.007 *Sphinx pinastri* (Pine Hawk-moth) – possibly a similar situation to *S. ligustri* but only recorded on one occasion, in 1984. This species has expanded its range in England, and this may be part of an earlier range expansion.

70.091 *Eulithis populata* (Northern Spinach) – a regular but uncommon wanderer into lowland Lancashire from its mainly upland colonies; whether by design or as a result of weather is unknown.

70.098 *Dysstroma citrata* (Dark Marbled Carpet) – this species is rare away from its core upland areas but it has been known to wander westward on rare occasions. It has also been the subject of frequent misidentifications in lowland areas in the past.

70.104 *Lampropteryx otregiata* (Devon Carpet) – this moth spread into Lancashire in 2008 and has since become regular in North Lancashire. Unrepeated, extra-limital records in Formby and Manchester are now considered to be one-off results of the rapid range expansion.

70.128 *Melanthia procellata* (Pretty Chalk Carpet) – a single record from St Annes in 2013 is considered to be a wanderer from either North Lancashire or North Wales.

72.011 *Lymantria dispar* (Gypsy Moth) – a single larva, found inside B&Q in Blackpool in 2016 is an accidental importation amongst material stocked in the superstore.

72.0272 *Pyrrharctia isabella* (Isabelline Tiger) – larvae bred in several years up to 1906 in the Carnforth area (Moths and Butterflies of Great Britain and Ireland, Vol. 9). This was the result of imported oak.

72.029 *Callimorpha dominula* (Scarlet Tiger) – an introduced colony has been present on the Wirral since the 1960s and this species has also been rapidly expanding its range northwards in England and Wales in recent years. The records in VC59 during 2016 and 2017 (plus another, outside the current mapping period, in Preston in 2020) are probably part of the latter expansion in range, although captive breeding and release cannot be dismissed.

73.008 *Chrysodeixis chalcites* (Golden Twin-spot) – a single light trap record from Morecambe in 2003 of this occasional migrant species probably originated from an imported larva.

73.011 *Diachrysia chryson* (Scarce Burnished Brass) – see note below under ‘Historic Records’.

73.047 *Craniophora ligustri* (Coronet) – occasional records outside of its core northern Lancashire area seem likely to be the result of wandering individuals.

73.059 *Calophasia lunula* (Toadflax Brocade) – although a lot further north than other records in England, the singleton in 2018 at Great Sankey is believed to be due to the rapid expansion of range for this species nationally rather than an accidental introduction. The same applies to the two records of 73.085 *Nyctobrya muralis* (Marbled Green) in southwest VC59 in 2018 and 2019.

73.089 *Spodoptera littoralis* (Mediterranean Brocade) and 73.0892 *Spodoptera litura* (Asian Cotton Leafworm) – are both adventive species imported via the docks of Liverpool and Manchester.

73.106 *Trachea atriplicis* (Orache Moth) – it has not been possible to discover if the Liverpool record in 2009 relates to a genuine migrant or an accidental introduction into the British Isles.

73.146 *Photedes captiuncula* (Least Minor) – two records of this generally very sedentary species from outside of its core habitat of northern limestone suggest a rare case of dispersal or perhaps accidental introduction.

73.272 *Papestra biren* (Glaucous Shears) – this species, together with others such as 73.338 *Lycophotia porphyrea* (True Lover’s Knot), are regular wanderers from upland moorland habitat, most frequently occurring in VC60. This is sometimes, but not always, weather related.

73.324 *Agrotis trux* (Crescent Dart) – the origin of the single inland moth from Manchester in 2014 is unknown and probably originates from a wandering individual. This species is known to wander on rare occasions with several other locations in Britain having recent records well away from its rocky coastline habitat.

73.335 *Diarsia florida* (Fen Square-spot) – the status of this moth in Lancashire, as in Britain as a whole, as detailed in the Atlas of Britain and Ireland’s Larger Moths (2019), is “unclear due to taxonomic and identification difficulties”.

Extinctions

The last assessment of species extinctions in the county was made in 2002 (Palmer, S. M., *A Provisional checklist of the Lepidoptera of Lancashire*). Data in this atlas will provide additional insight into species decline and indicate where further research and more extensive surveys would be beneficial. For example, *Xylena exsoleta* (Sword-grass) has undergone a significant national decline which is reflected in its Lancashire distribution – the last record being from Leighton Moss in 1968. Also declining nationally but hopefully not following the same route as Sword-grass, is *Cucullia absinthii* (Wormwood) which has not been seen in the county since 1999. Although, this might be due to under-recording or the lack of targeted searching.

One considerable benefit of these maps is that it is now possible for any moth enthusiast to spot a potentially declining species in Lancashire and to investigate the underlying reasons for this further. This might involve finding out as much information as possible about the species in the county and relating this to wider information nationally. Citizen Science is a phrase often bandied-about but by making available distributional information, such as these maps, we can all get more closely involved in the study and conservation of species such as these.

Taxonomic name changes

During the production of these maps, several taxonomic changes were introduced affecting the scientific names in four families, covering four genera and ten species. These changes were published in the *Entomologist’s Record and Journal of Variation* **133**: 1-8 (Agassiz, Beavan and Heckford, 2021).

The use of the numbers listed in the Checklist of the Lepidoptera of the British Isles (Agassiz, Beavan and Heckford, 2013, as amended) will allow the generic changes on the maps to be linked to the former name via those numbers. However, for reference, the changes implemented are listed below.

Nepticulidae

4.074 *Ectoedemia sericopeza* = *Etainia sericopeza*

4.075 *Ectoedemia louisella* = *Etainia louisella*

- 4.076 *Ectoedemia decentella* = *Etainia decentella*
4.077 *Ectoedemia weaveri* = *Fomoria weaveri*
4.078 *Ectoedemia septembrella* = *Fomoria septembrella*

Gelechiidae

35.145 *Teleiodes sequax* = *Neotelphusa sequax*

Tortricidae

- 49.133 *Cochylis nana* = *Thyraylia nana*
49.137 *Cochylis dubitana* = *Neocochylis dubitana*
49.139 *Cochylis atricapitana* = *Cochylichroa atricapitana*

Noctuidae

73.085 *Nyctobrya muralis* (marbled green) = *Bryopsis muralis*

Verification and validation

Is your record missing?

If you consider a specific tetrad square is missing from the maps, please initially check below to discover the various possible reasons for this. If you are still unsure as to why it is missing, contact the appropriate VCMR and they will investigate the omission.

If a dot does not appear on the map when expected, this could be for various reasons:

- A record may have been removed due to the lack of essential supporting evidence.
- A record may have been considered a misidentification.
- A record date was well outside the expected flight period for a species and no accompanying evidence (such as a photo) was submitted with the record.
- An inadvertent submission of an incorrect grid reference. Most, but perhaps not all, have been identified and corrected.
- A MapMate generated error relating to ten-digit grid references. We ask that all recorders avoid using ten digits when submitting their data. Four (fieldwork) or six figure (Moth trap) references are ideal and the maximum accuracy should never exceed eight-digits – e. g. SD50785562.

If you have a pre-2020 record that would produce a new tetrad dot which has not been submitted to the relevant VCMR, then do please pass full details on as soon as possible for verification and inclusion in the county dataset. When doing so please do not use ten-digit grid references. Any additions will be picked up in a future revision of these maps.

Historic Records

We have not wanted to ignore some historic records from experienced and reliable recorders which cannot be fully validated. These are often difficult to place geographically due to imprecise or generalised use of site names and cannot be confirmed due to the lack of a voucher specimen. Instead, we have presumed them to be correct and included them in this atlas, even though they don't meet our current criteria for an acceptable record. Examples of such species are 15.045 *Phyllonorycter mespilella* and 73.011 *Diachrysia chryson* (Scarce Burnished Brass). The latter has a single record from the Preston area in 1866. It was not submitted to the NMRS for the National Macro-moth Atlas (2019) as it was well beyond the known range for the species. However, the moth is very distinctive, the correct habitat and foodplant are present in the area and the single record has been retained on these maps with slight reservations about its accuracy.

Taxonomic splits

Following taxonomic revision, some moths formerly considered to be a single species have subsequently been found to be made up of two or more separate species. Unless the specimen was retained, it will mean the original moth cannot be examined to ascertain which species it refers to. The sole record of *Elachista regificella* from Sales Wood near Prescott (VC59) in 1919 is a case in point; it is therefore not mapped pending the opportunity to examine a specimen.

Identification challenges

Leaf-mining species

Records for some leaf-mining species which were made over many years have been recently reassessed due to changing understanding of acceptable identification criteria. Examples of a few of these species are provided below in order to explain the apparent lack (or retention) of records on some distribution maps:

Parornix betulae / *P. loganella*

It is possible that birch feeding *P. loganella*, which only has one widely accepted historic record for Lancashire, may also be represented within the larval leaf-mine records of *Parornix betulae* (Fig. 6). The latter is a widely recorded and sometimes locally common species where naturally occurring birch is found. Careful examination of bred moths, or those found as adults, has failed to produce any more records of *P. loganella* and this species may no longer occur in the county. But, as the national range of this northern species does extend down into North Wales and Yorkshire, it would be a useful exercise to breed any larvae found in tenanted folds on birch to confirm the current status of both species.



Figure 6. *Parornix betulae*. Leaf-mine and fold on birch (*Betula Sp.*), Stalybridge 2018.

Leaf-mining larvae on oak and willow or sallow

Until the first few years of the 21st century it was widely accepted, based mainly on the Moths and Butterflies of Great Britain and Ireland Vol. 1 and Vol. 2, that many of the larvae of *Stigmella* and *Phyllonorycter* species associated with oak or willow could be reliably identified by their vacated larval feeding signs. More recently it has been found that this situation is a lot more complex than previously realised. It is now the case that most need to be bred through or at least, have a larva or pupa present that can be examined closely with a hand lens or sometimes under a microscope. This has meant that many previously 'acceptable' records have since been removed from the county dataset. Extreme examples of this are *Stigmella svenssoni* and *Phyllonorycter heegeriella* which now have no acceptable Lancashire records. It is perhaps significant that no adults of the latter moth (readily identifiable without dissection) have ever been reported in the county.

Trifurcula cryptella on *Lotus pedunculatus* (greater bird's-foot-trefoil) and *T. eurema* on *Lotus corniculatus* (common bird's-foot-trefoil)

The status of two leaf-mining species in Lancashire is currently uncertain until such time as the moths can be bred. Despite several attempts to do so in recent years, achieving this has proved elusive. The single foodplant association (as detailed above), currently accepted in the British Isles, is nowhere near as clear-cut in Europe. As a result, the maps for these two moths have been withheld pending more information and hopefully breeding or DNA barcode analysis.

In order to ensure the latest guidelines on identification criteria for all moth species are followed please refer to the annually updated County Guideline Grades available for examination on the Lancashire Moth Group website - www.lancashiremoths.co.uk/guidelines-for-recorders

Adult moths not separable externally

There are several macro-moths in the county that cannot reliably be separated by external characteristics of the adults alone. These include such well-known species as *Mesapamea* spp. (Common Rustic and Lesser Common Rustic), *Epirrita* spp. (the November Moth group), some of the *Oligia* spp. (Minors) and others. There are also many micro-moths which require microscopic examination to ensure accurate recording. As a result, the maps will not be complete for these species unless a specimen has been retained for microscopic examination.

At one extreme are some of the *Yponomeuta* spp. (Ermine Moths) where *Yponomeuta malinellus* and *Y. padella* are not separable in the adult stage (even by DNA or dissection). To further confuse matters, these two species also have forms which resemble *Y. cagnagella* and *Y. rorrella*. To ensure accuracy, the maps are currently based only on sites where larval webs have been reported or, in the case of *Y. rorrella*, a very fresh and typical specimen is photographed.

For other species, dissected adults will provide accurate identifications. Additionally, in the case of the externally identical *Acronicta psi* (Grey Dagger) and its much less common relative the *A. tridens* (Dark Dagger), the larvae are distinctively different and readily identified (Fig. 7 & 8).



Figure 7. *Acronicta tridens* (Dark Dagger)



Figure 8. *Acronicta psi* (Grey Dagger)

In order to increase our knowledge of such species do please check the guideline criteria www.lancashiremoths.co.uk/guidelines-for-recorders to find out which species require such proof of identity. If you decide to retain a single specimen for dissection (and we fully appreciate not all recorders wish to do this) then do contact your VCMR for more information.

Using the maps

- The following 1523 species distribution maps are ordered systematically according to "A checklist of the Lepidoptera of the British Isles" by Agassiz, D.J.L., Beavan, S.D. & Heckford R.J. (2013). Each species is given a number code known as the ABH number.
- Coastally, the watsonian vice county boundaries used here follow the mean high-water mark to reflect where the terrestrial and aquatic environments begin (where moth habitat may begin).

- Larger (10km) squares are used on the maps where there are no 2km square or better resolution records available. For example, if you see a large yellow square, it indicates there were no 2000-2019 records with a 2km or better location resolution for that area. Most of the larger squares are for the pre-2000 date band (blue-bordered squares), due to many historical records being based on imprecise location names.
- National status categories have been taken from the latest reviews but are only presented for species with a 'Nationally Scarce' or rarer category, and additionally for micro-moths classed as adventives. National status references:
Macro-moths: Fox, R., Parsons, M.S., & Harrower, C.A. (2019), '*A review of the status of macro-moth of Great Britain*'. Butterfly Conservation report to Natural England.
Micromoths: Davis, A.M. (2012), '*A Review of the Status of Microlepidoptera in Britain*'. Butterfly Conservation, Wareham. (Butterfly Conservation Report No. S12-02).
- Rather than scrolling through the document to find a particular species, it is almost always faster to use the search bar (Ctrl + F) to type in part of the ABH number, scientific name or vernacular name, and then press enter, or by clicking on a species name in the contents list.
- Extraction of individual maps used for any purpose that supports moth recording and conservation or helps to raise the profile of moths with the wider public is wholehearted encouraged. To copy an individual map on Adobe, click 'edit' > 'take a snapshot' and draw a box over the map. We would appreciate it if you do acknowledge this atlas, when doing this. The Tanyptera Project advocates openness of invertebrate information in its promotion of invertebrate recording and conservation in North West England, with the exception of very rare circumstances whereby a threatened species is likely to be negatively impacted.

Creative Commons Licence for all maps: Attribution-ShareAlike 4.0 International (CC BY-SA 4.0)

Micropterix tunbergella

1.001

No. Records

VC60: 34
VC59: 3

Last Recorded

VC60: 2017
VC59: 1989

National Status

-

Pre 2000

2000 - 2019

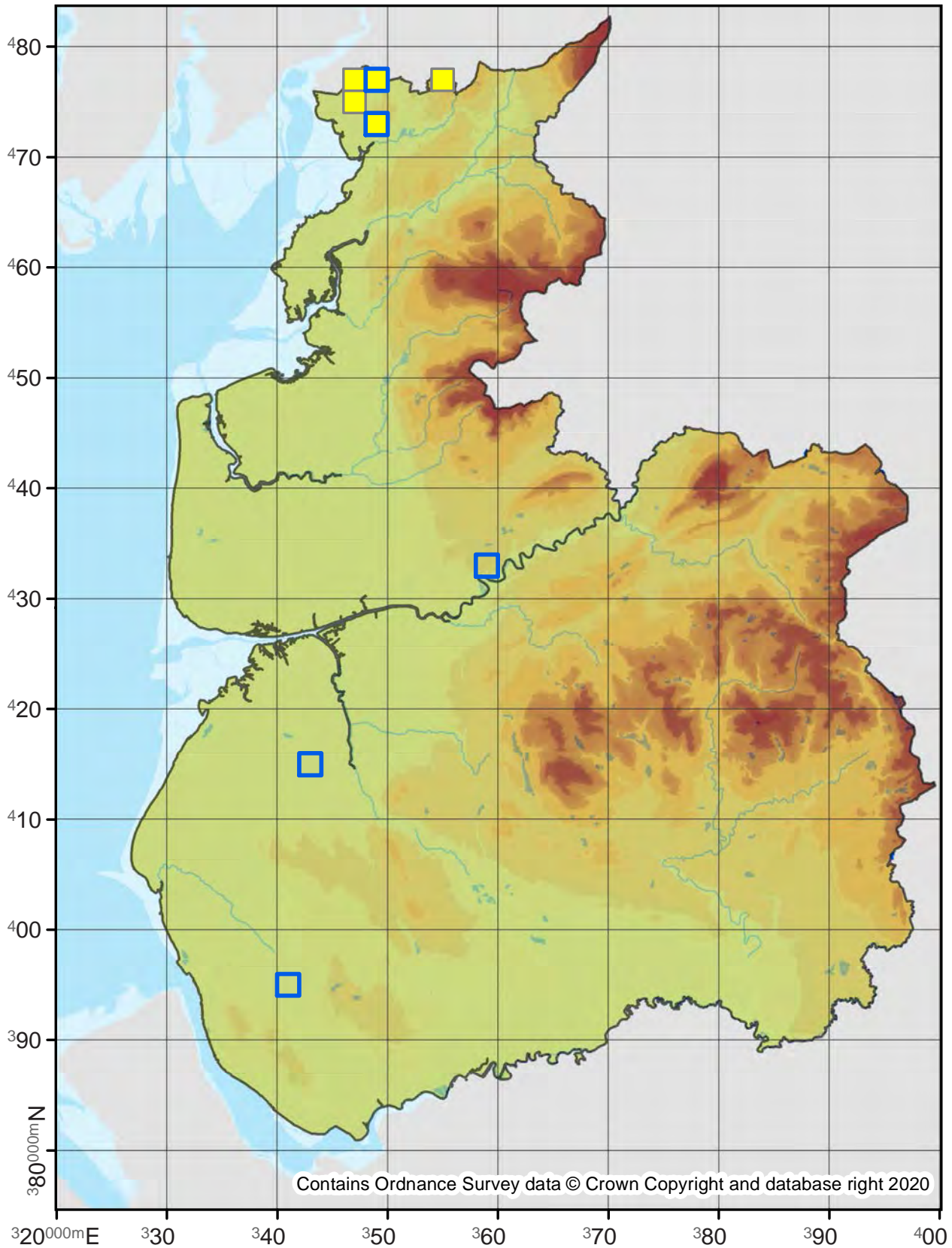

Micropterix aureatella

1.003

No. Records

VC60: 23
VC59: 8

Last Recorded

VC60: 2015
VC59: 2014

National Status

-

□ Pre 2000

■ 2000 - 2019

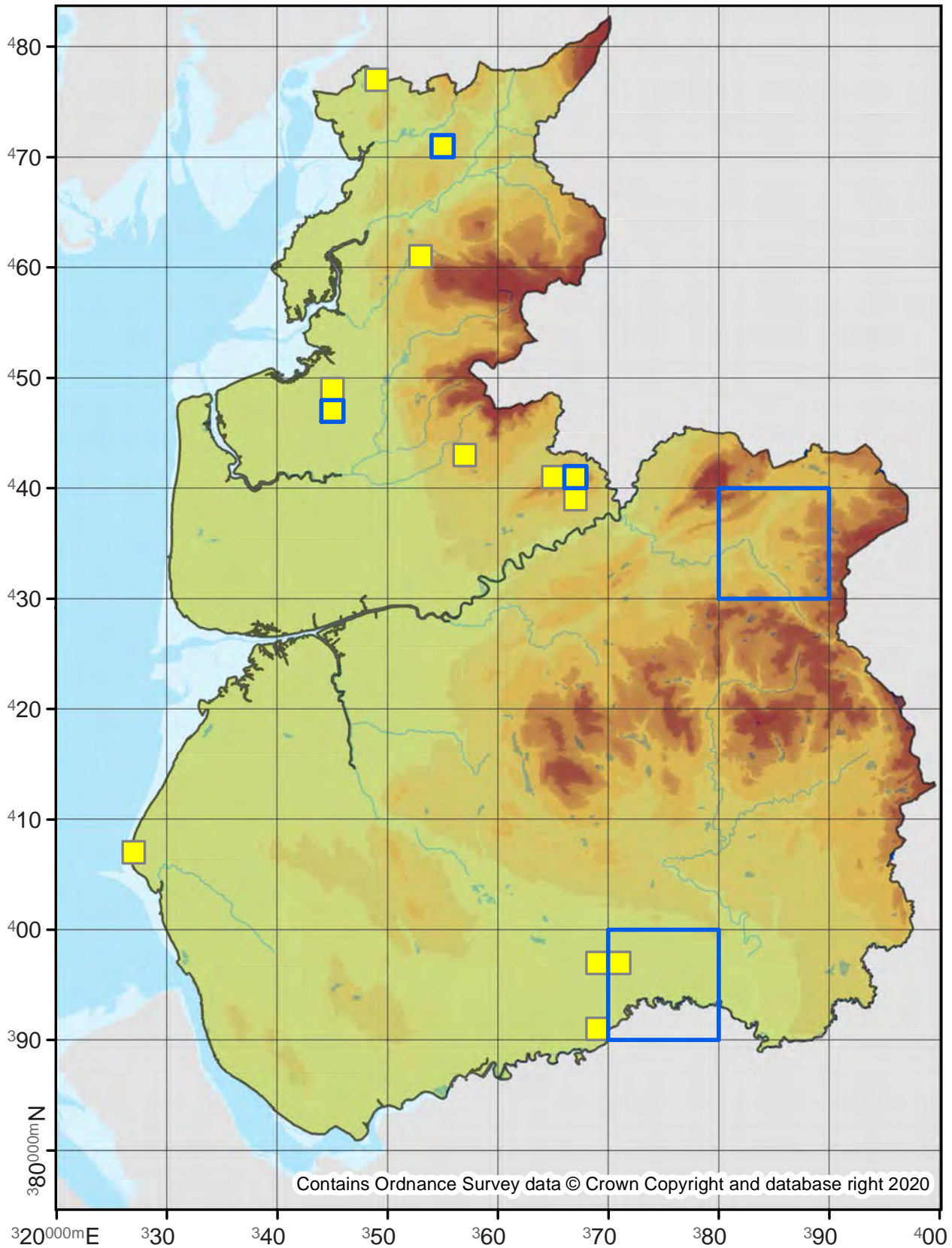

Micropterix aruncella

1.004

No. Records

VC60: 74

VC59: 120

Last Recorded

VC60: 2019

VC59: 2019

National Status

-

□ Pre 2000

■ 2000 - 2019

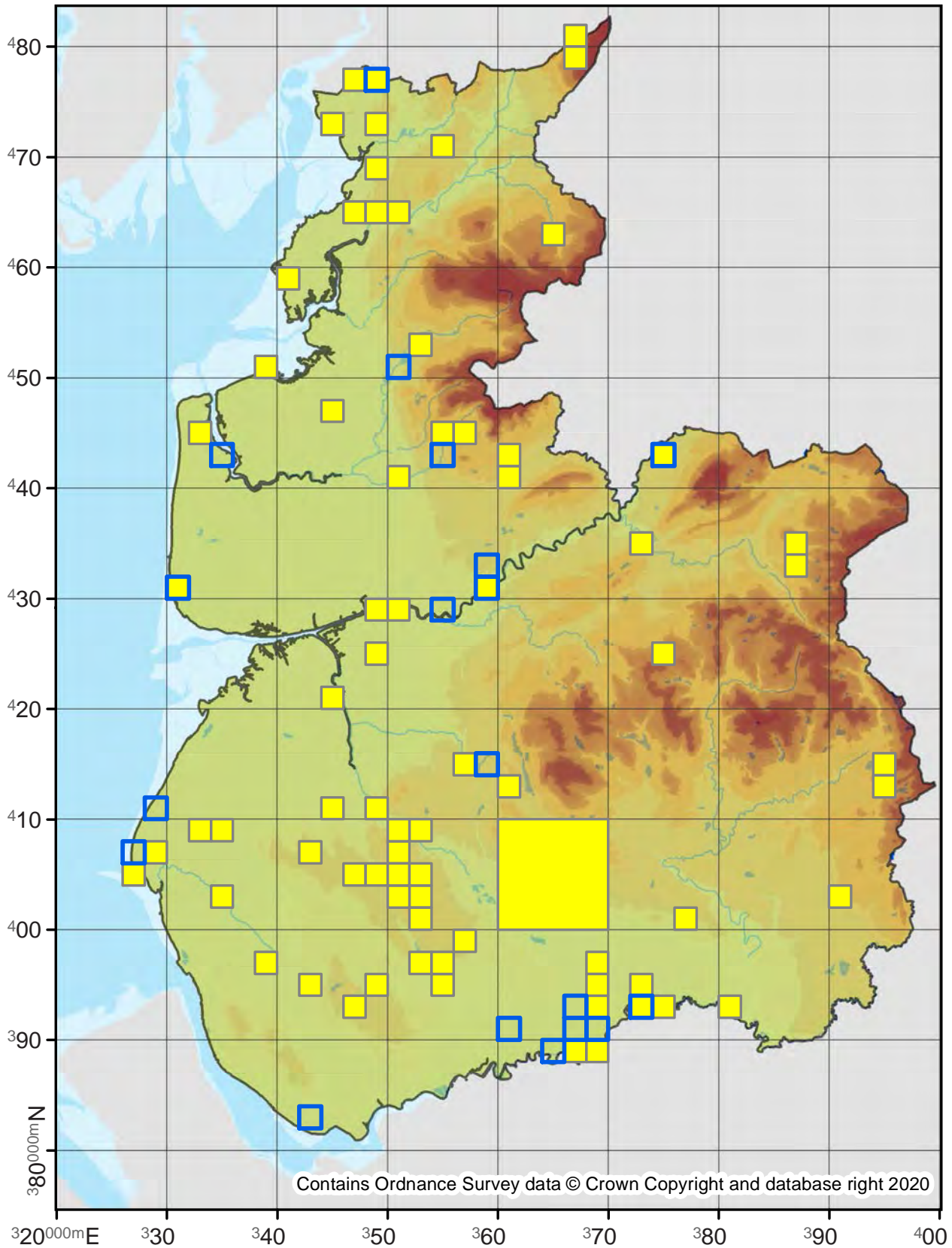

Micropterix calthella

1.005

No. Records

VC60: 23
VC59: 60

Last Recorded

VC60: 2016
VC59: 2019

National Status

-

□ Pre 2000

■ 2000 - 2019

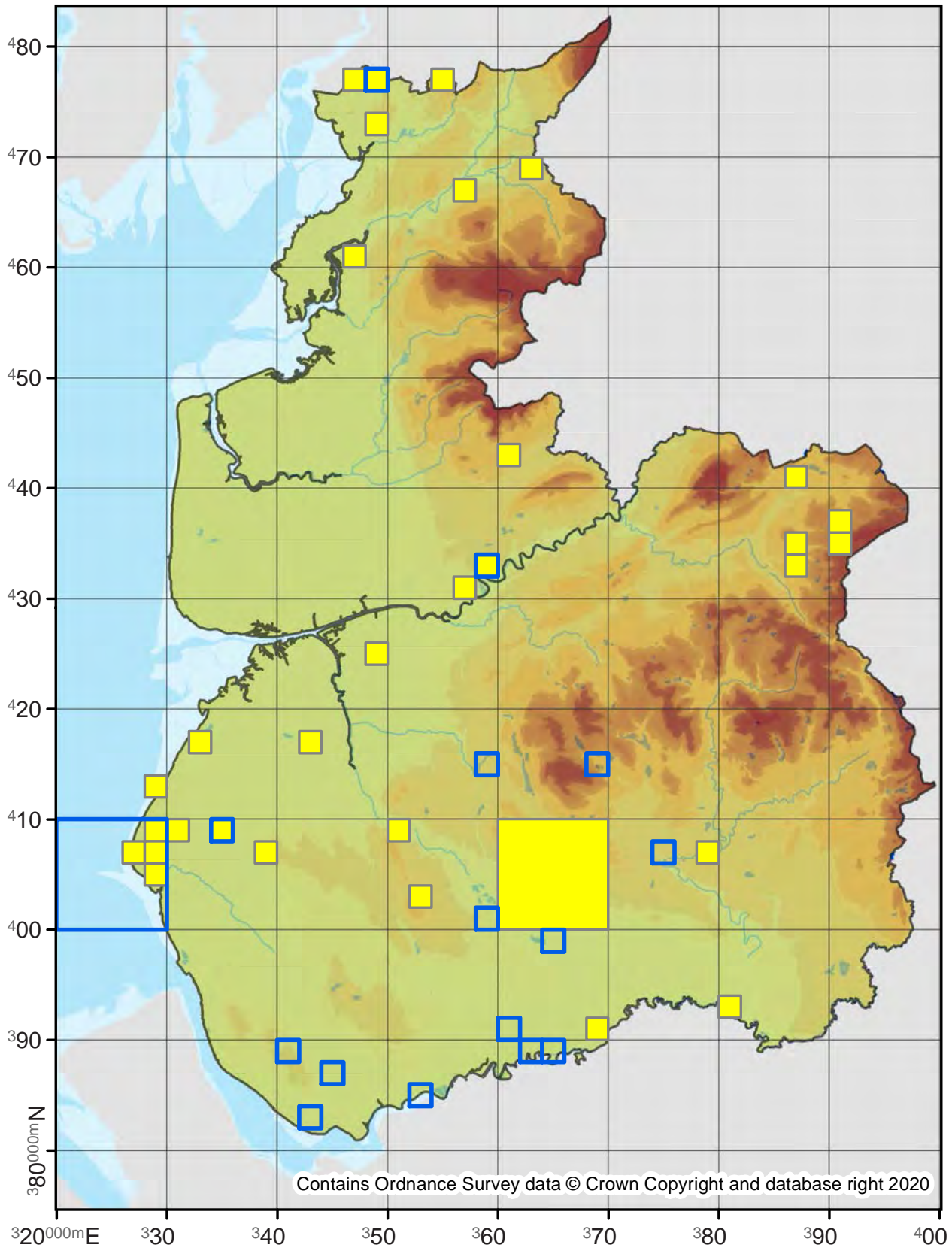

Dyseriocrania subpurpurella

2.001

No. Records

VC60: 148

VC59: 669

Last Recorded

VC60: 2019

VC59: 2019

National Status

-

Pre 2000

2000 - 2019

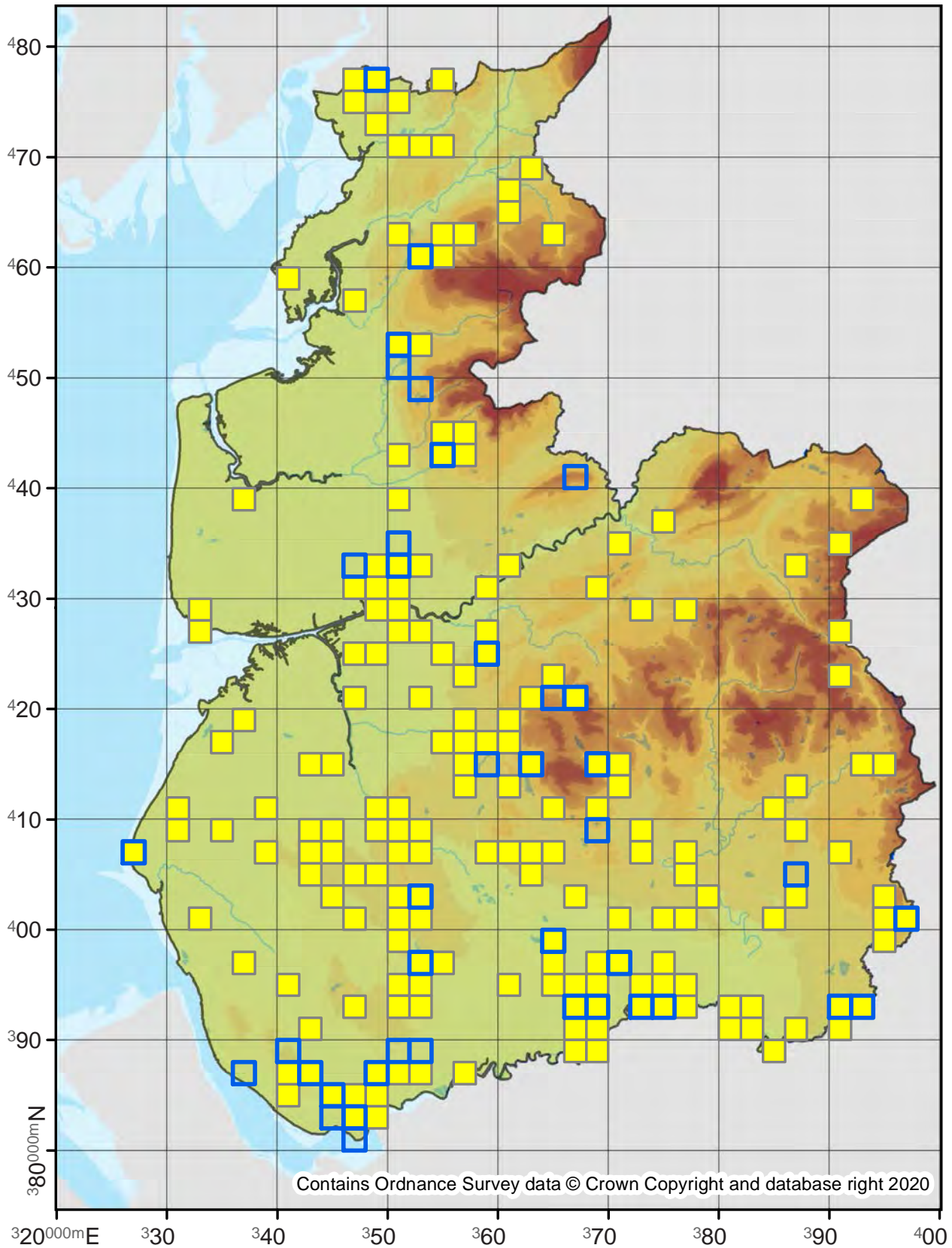

Paracrania chrysolepidella

2.002

No. Records

VC60: 9
VC59: -

Last Recorded

VC60: 2016
VC59: -

National Status

-

Pre 2000

2000 - 2019

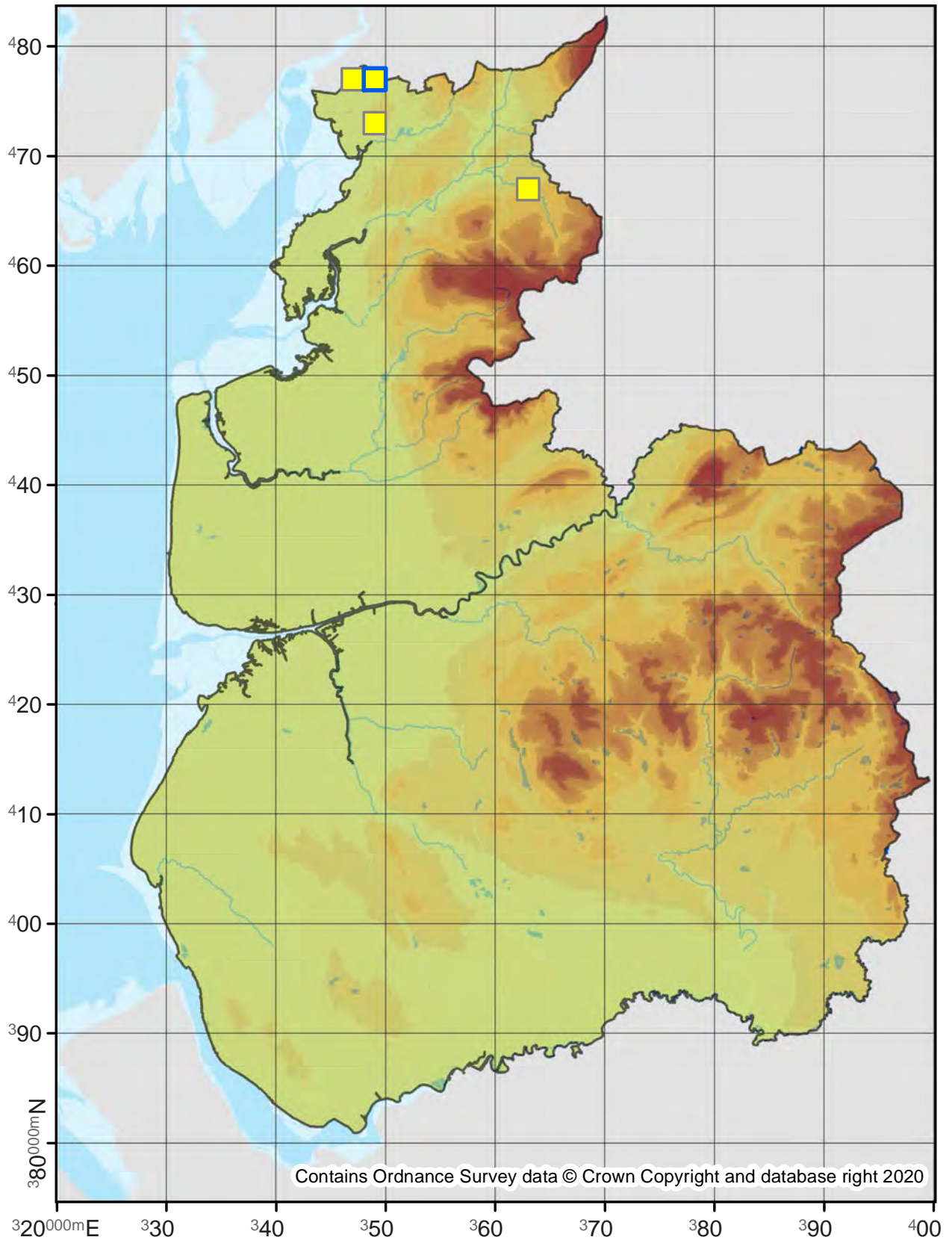

Eriocrania unimaculella

2.003

No. Records

VC60: 17
VC59: 39

Last Recorded

VC60: 2018
VC59: 2018

National Status

-

Pre 2000

2000 - 2019

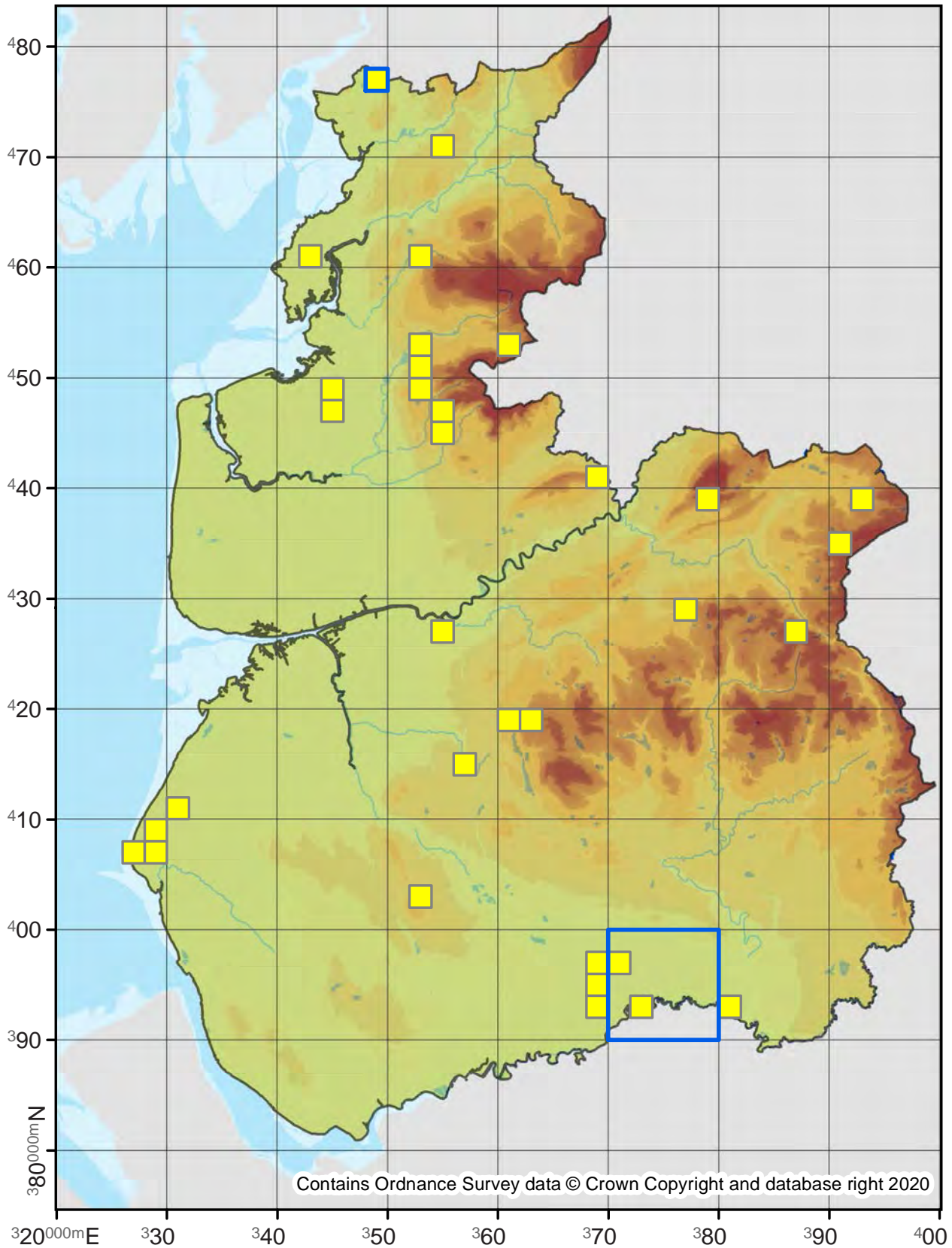

Contains Ordnance Survey data © Crown Copyright and database right 2020

Eriocrania sparmannella

2.004

No. Records

VC60: 5
VC59: 52

Last Recorded

VC60: 2016
VC59: 2019

National Status

-

Pre 2000

2000 - 2019

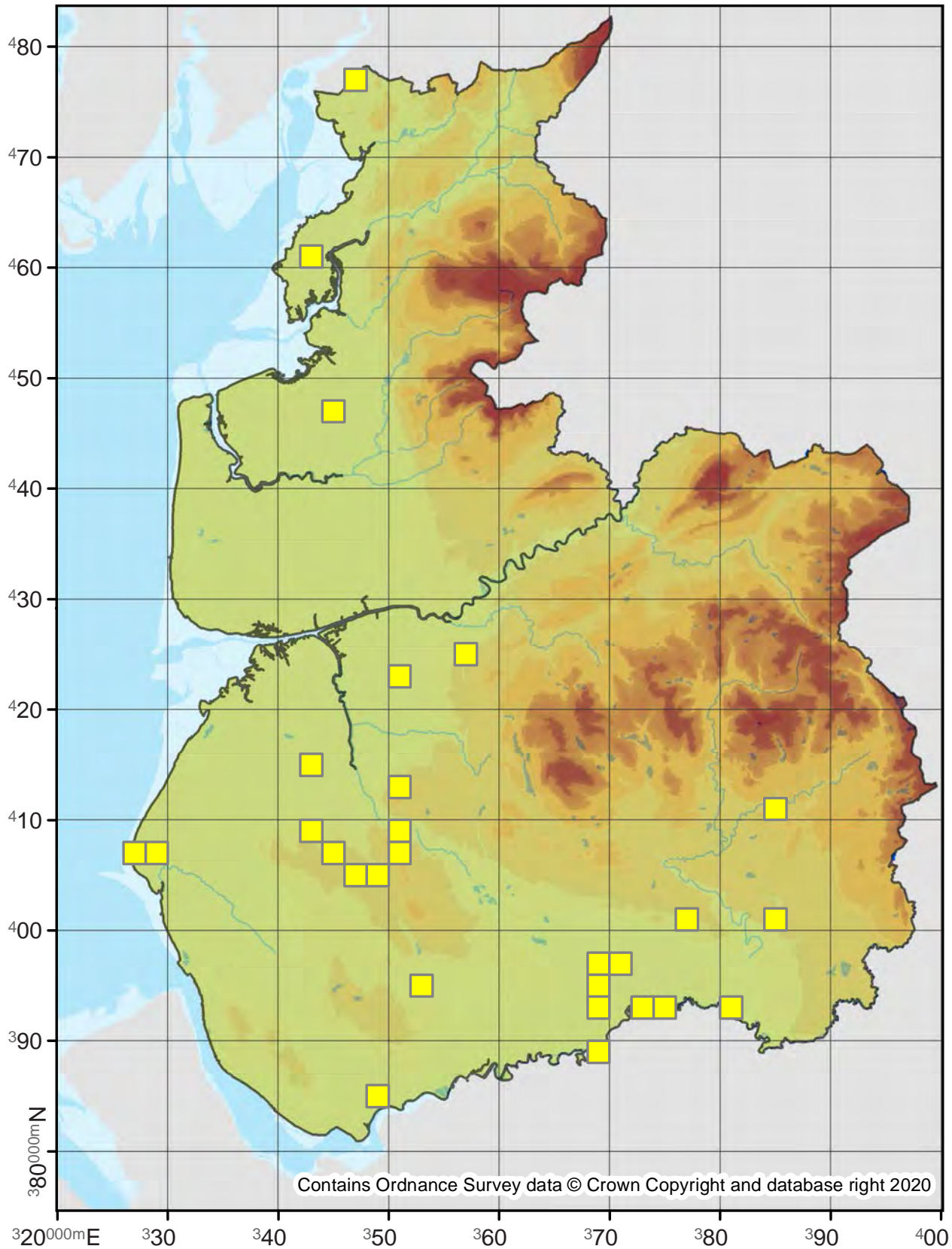

Eriocrania salopiella

2.005

No. Records

VC60: 2
VC59: 31

Last Recorded

VC60: 2005
VC59: 2016

National Status

-

Pre 2000

2000 - 2019

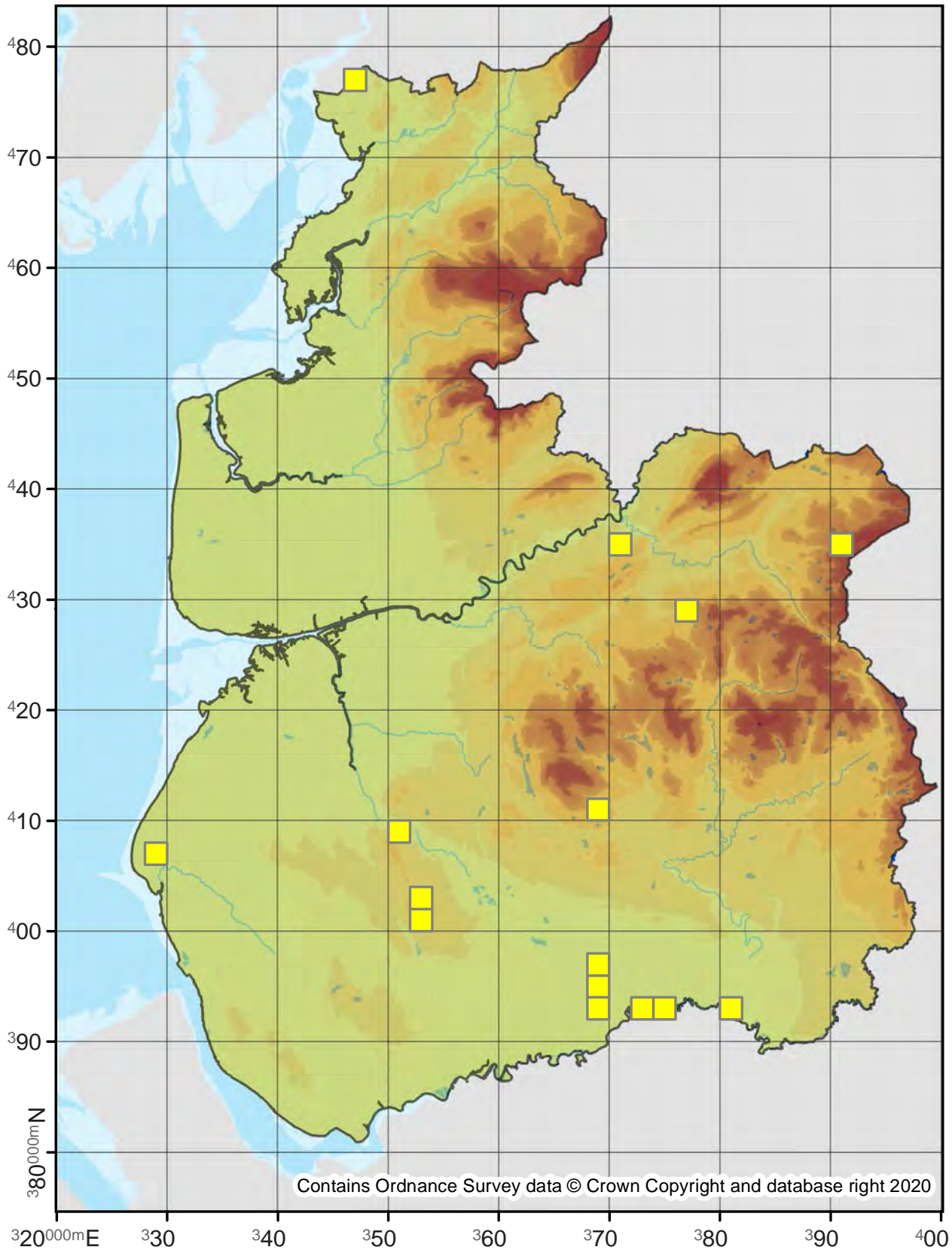

Eriocrania cicatricella

2.006

No. Records

VC60: 12
VC59: 46

Last Recorded

VC60: 2019
VC59: 2018

National Status

-

□ Pre 2000

■ 2000 - 2019

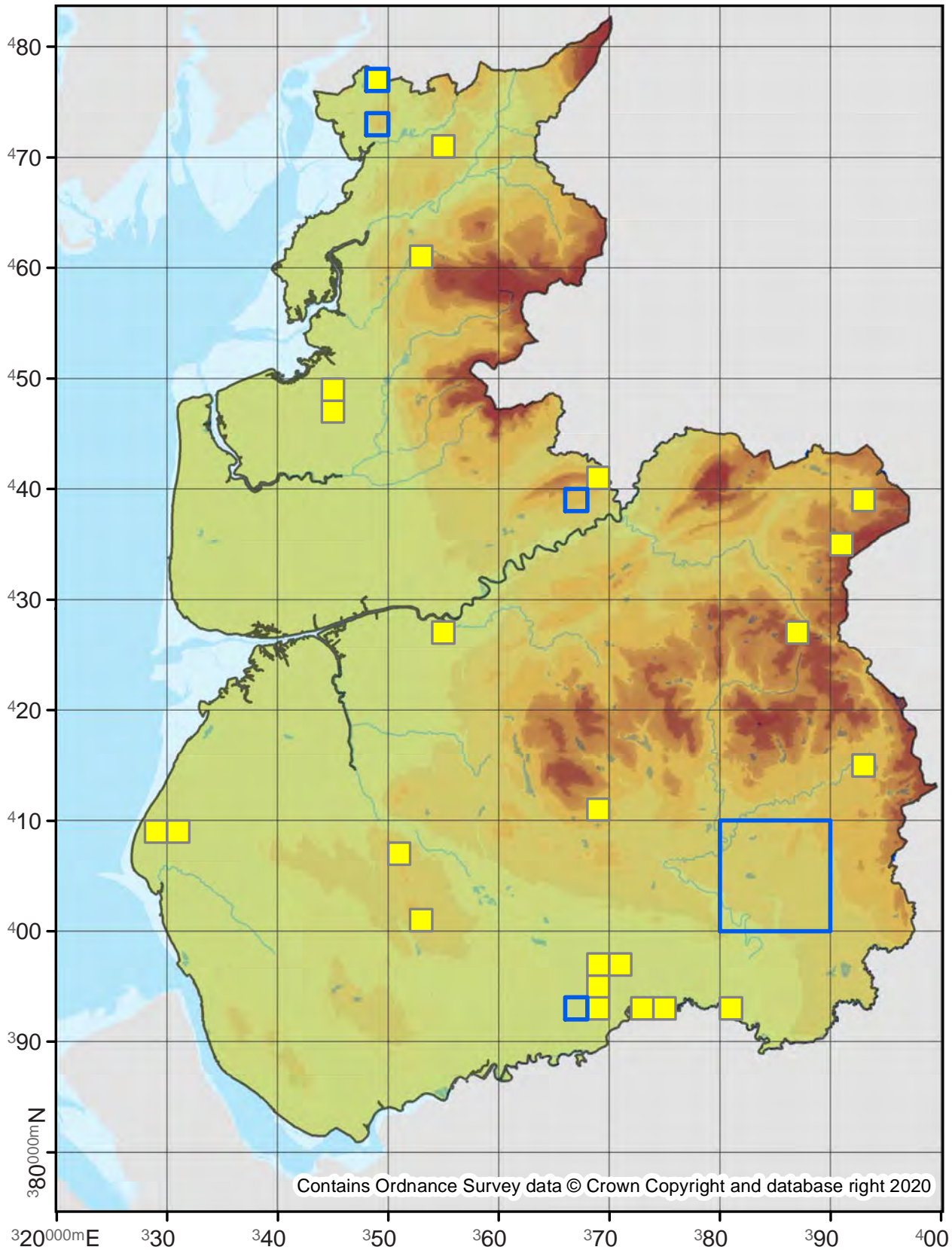

Contains Ordnance Survey data © Crown Copyright and database right 2020

Eriocrania semipurpurella

2.007

No. Records

VC60: 16
VC59: 69

Last Recorded

VC60: 2019
VC59: 2019

National Status

-

□ Pre 2000

■ 2000 - 2019

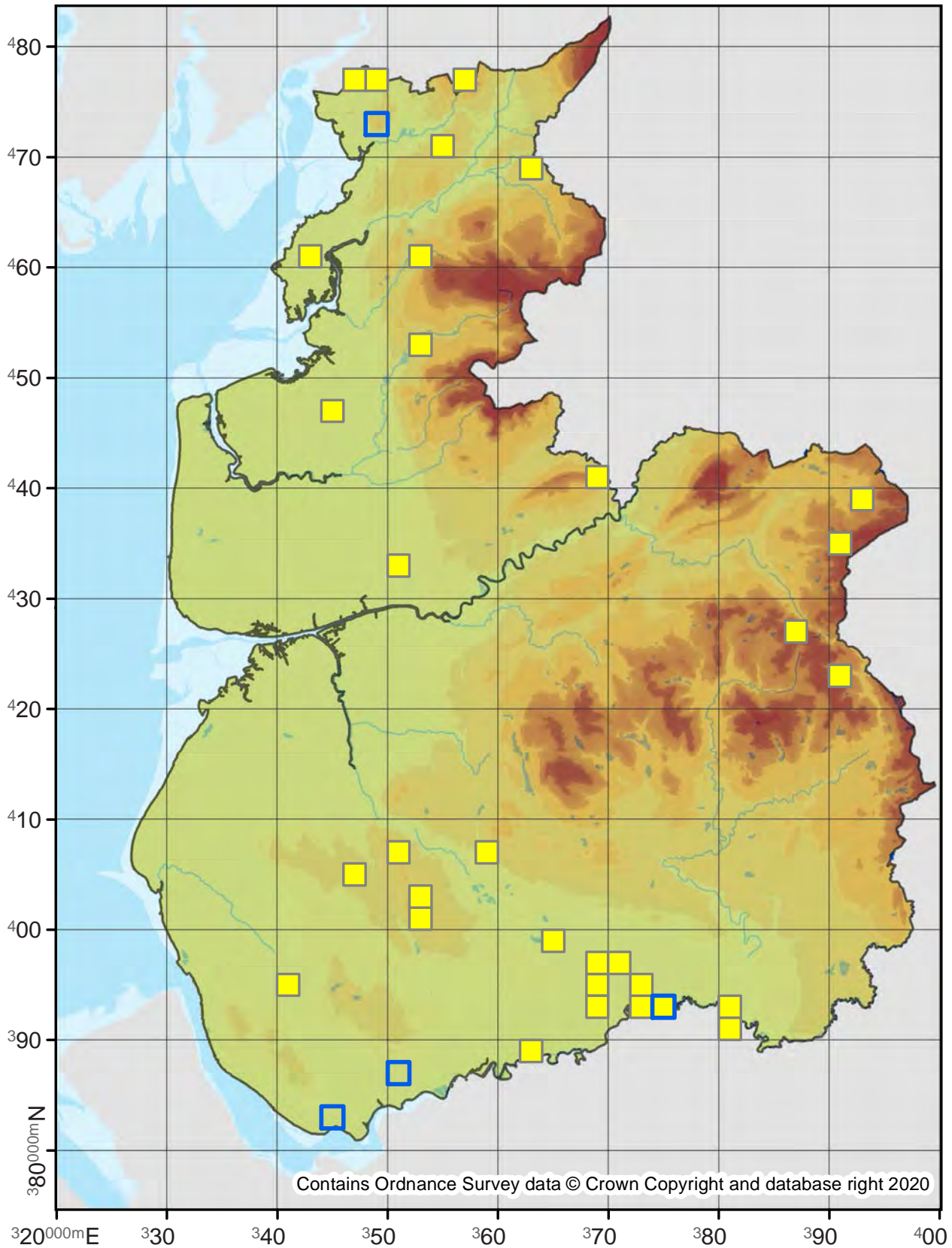

Eriocrania sangii

2.008

No. Records

VC60: 26
VC59: 49

Last Recorded

VC60: 2019
VC59: 2018

National Status

-

Pre 2000

2000 - 2019

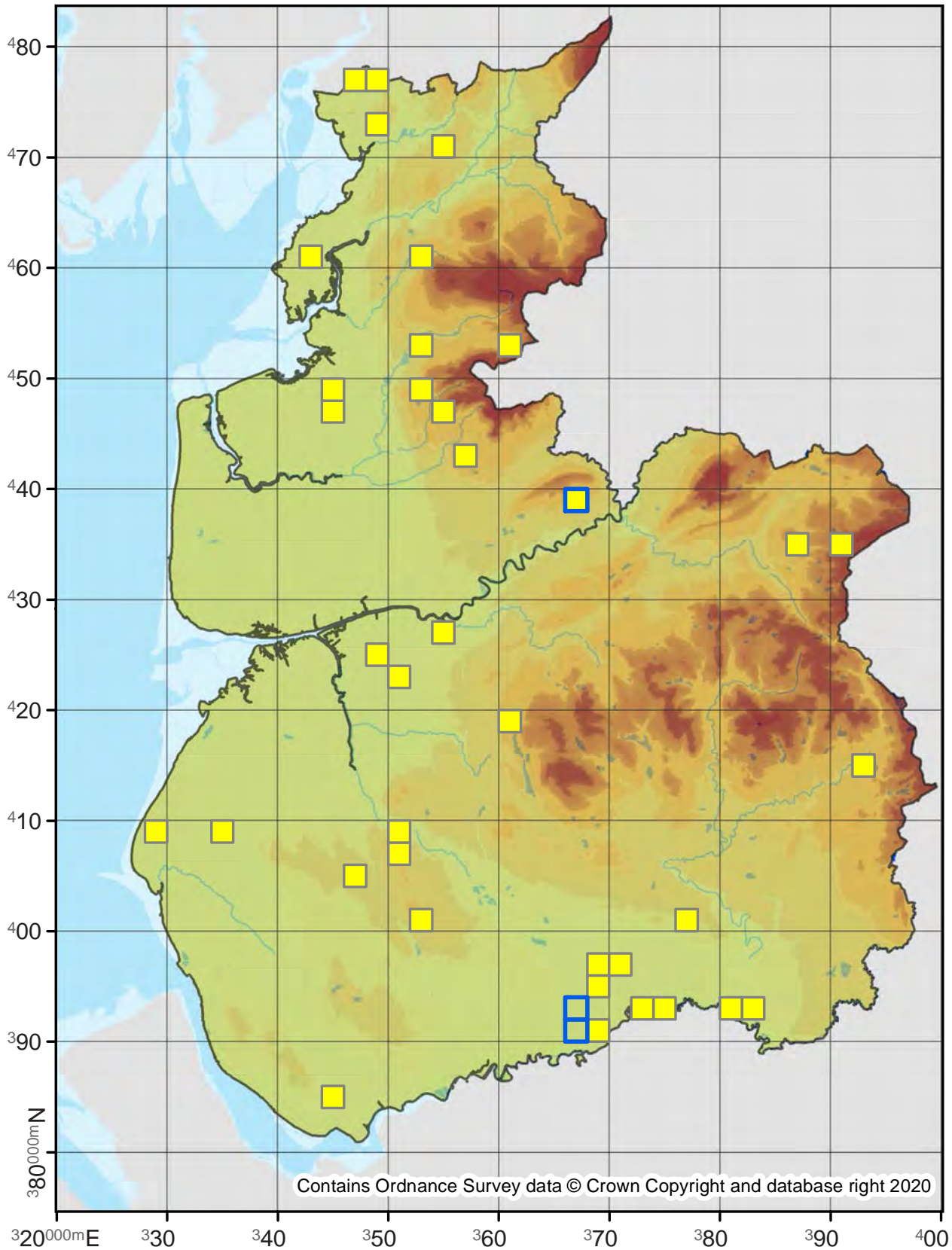

3.001

No. Records

VC60: 558

VC59: 166

Last Recorded

VC60: 2019

VC59: 2019

National Status

-

Pre 2000

2000 - 2019

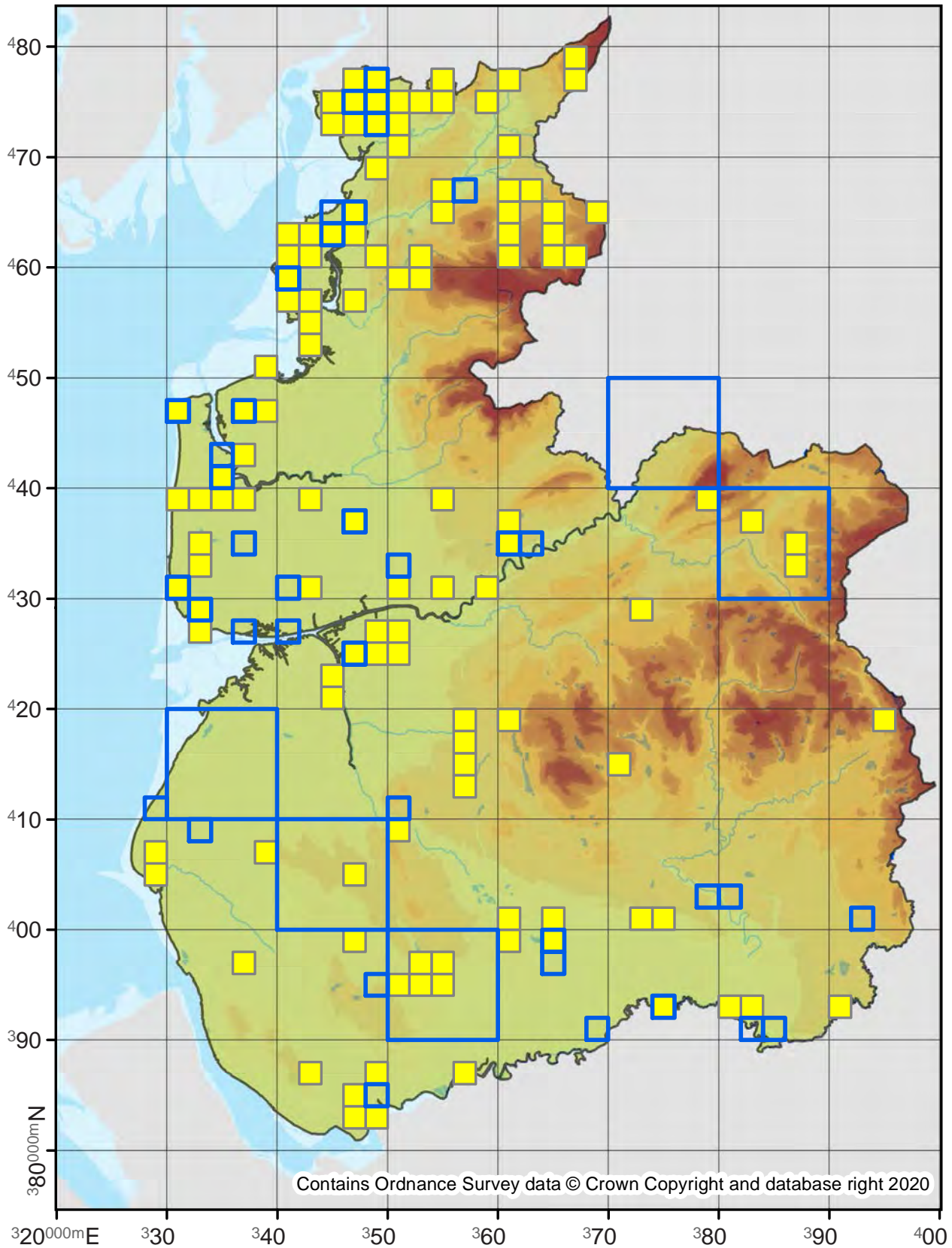

Korscheltellus lupulina

Common Swift

3.002

No. Records

VC60: 1247

VC59: 2304

Last Recorded

VC60: 2019

VC59: 2019

National Status

-

Pre 2000

2000 - 2019

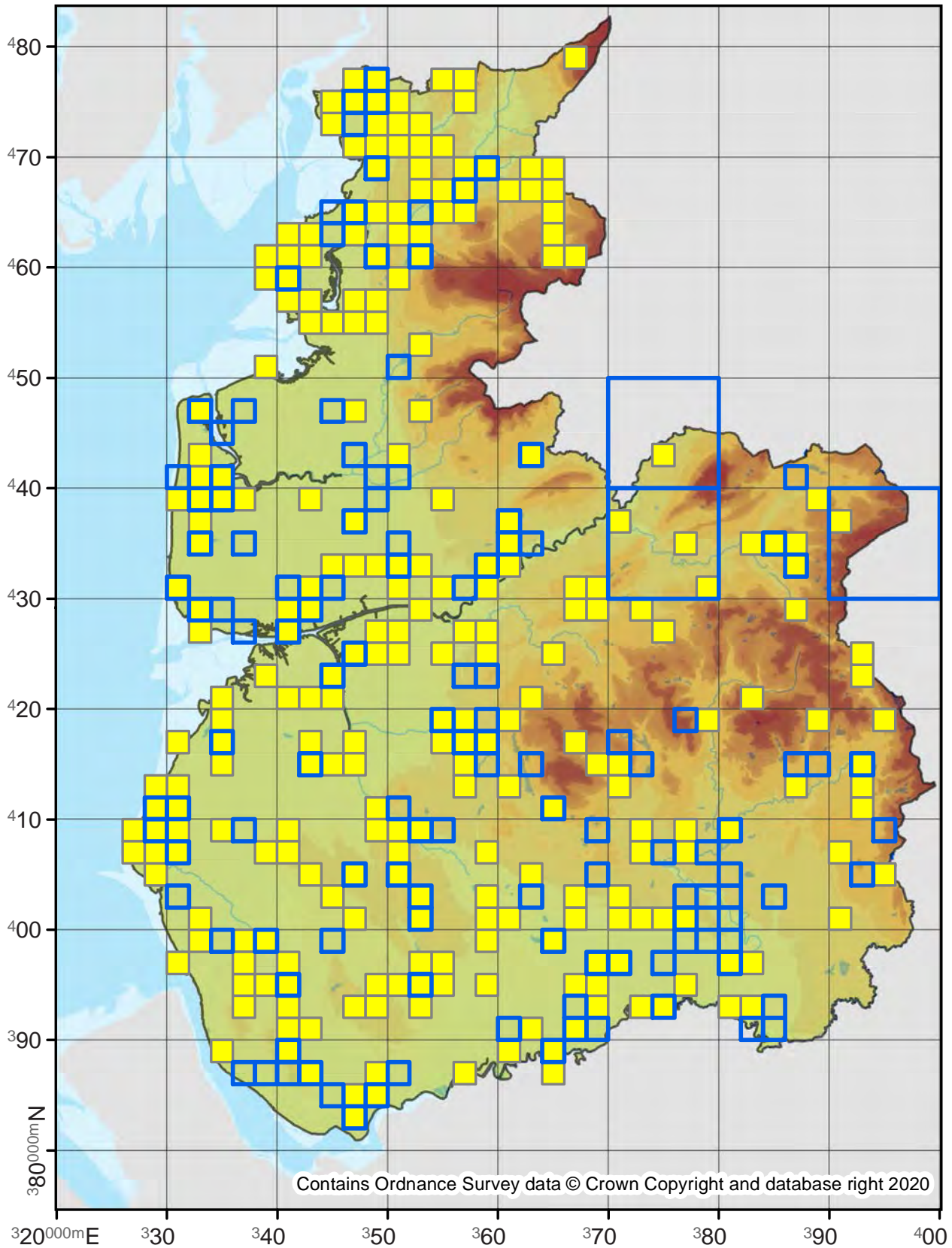

3.003

No. Records

VC60: 741

VC59: 701

Last Recorded

VC60: 2019

VC59: 2019

National Status

-

Pre 2000

2000 - 2019

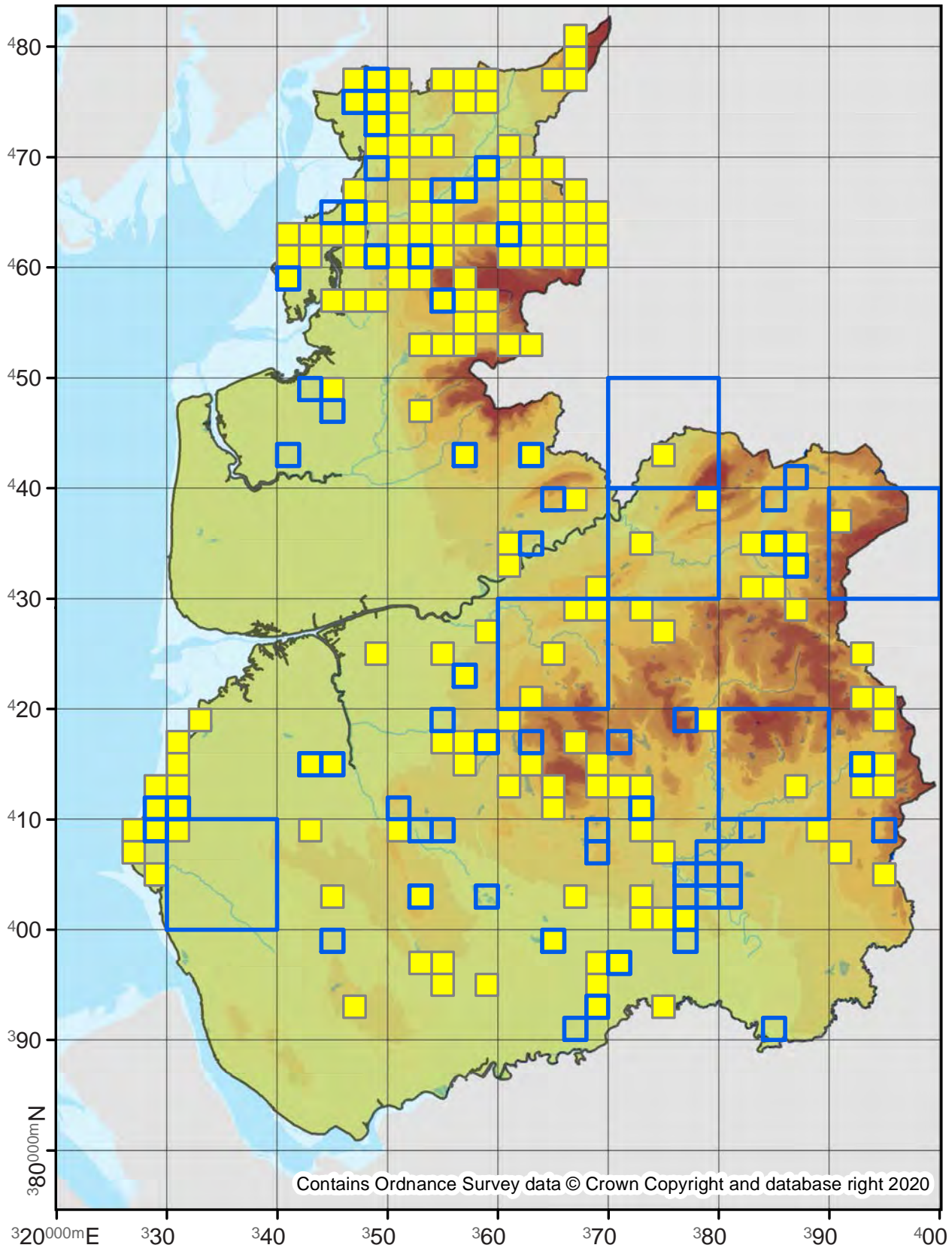

3.004

No. Records

VC60: 105
VC59: 101

Last Recorded

VC60: 2018
VC59: 2019

National Status

-

Pre 2000

2000 - 2019

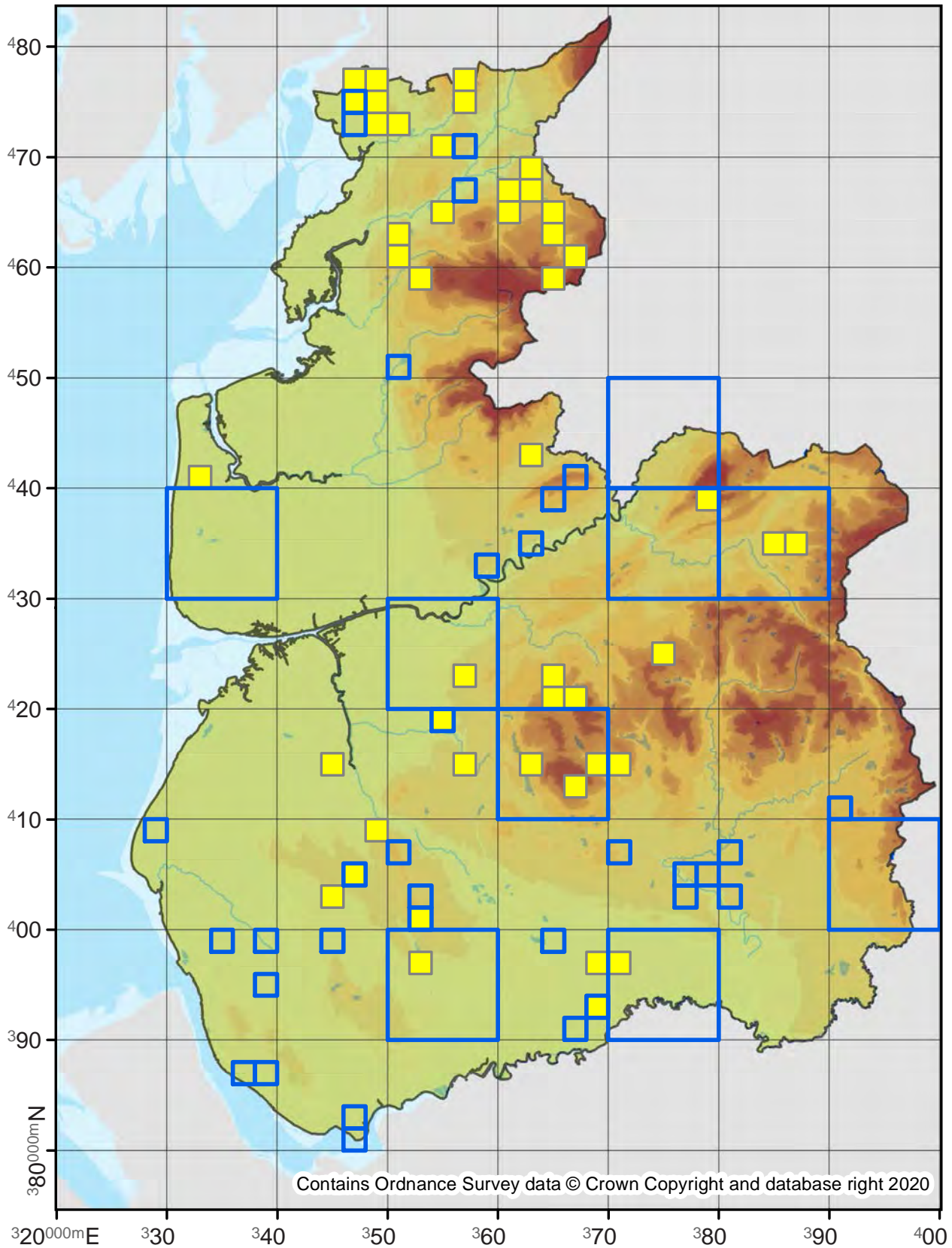

Hepialus humuli

Ghost Moth

3.005

No. Records

VC60: 695
VC59: 1248

Last Recorded

VC60: 2019
VC59: 2019

National Status

-

□ Pre 2000

■ 2000 - 2019

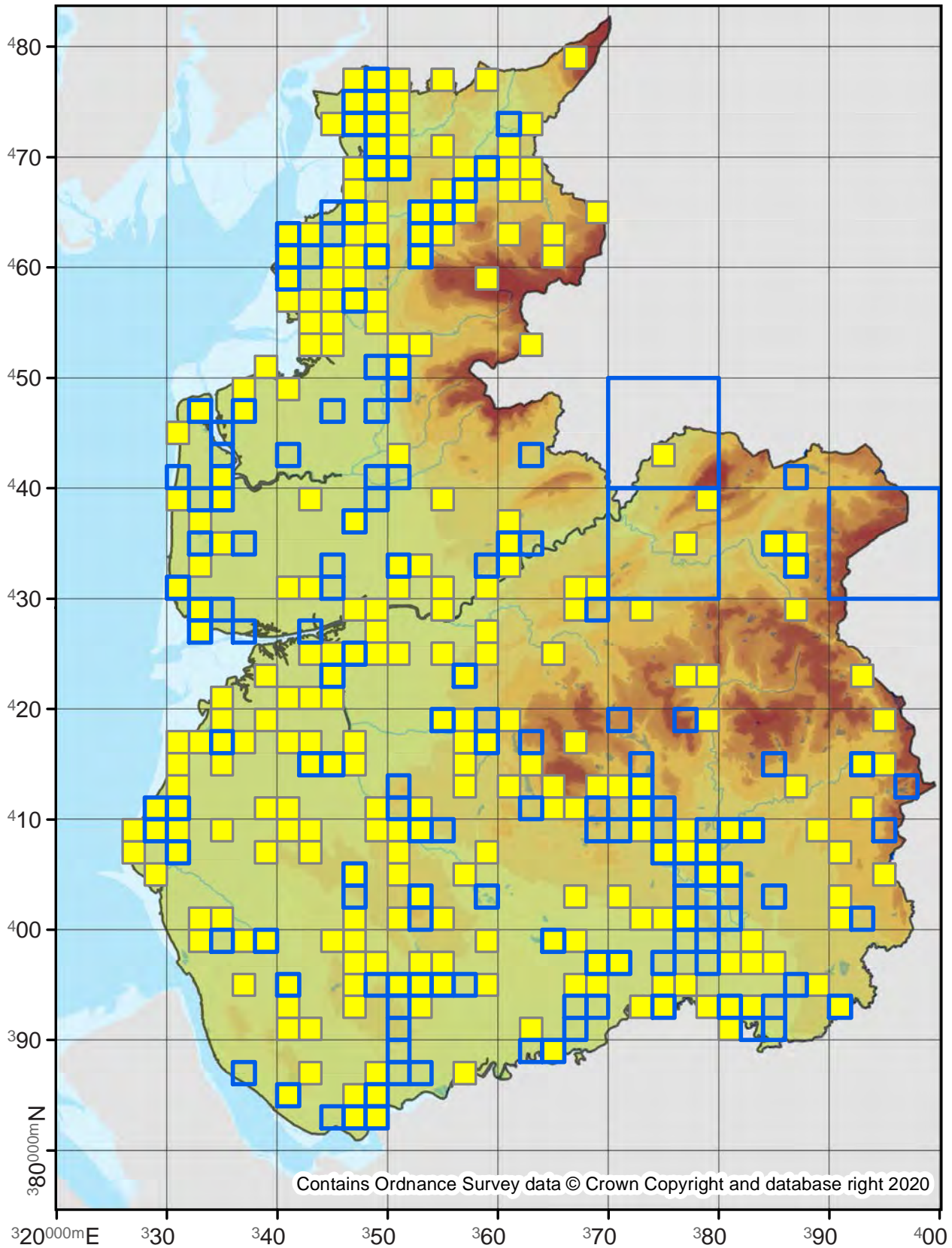

Stigmella lapponica

4.002

No. Records

VC60: 38

VC59: 143

Last Recorded

VC60: 2019

VC59: 2018

National Status

-

□ Pre 2000

■ 2000 - 2019

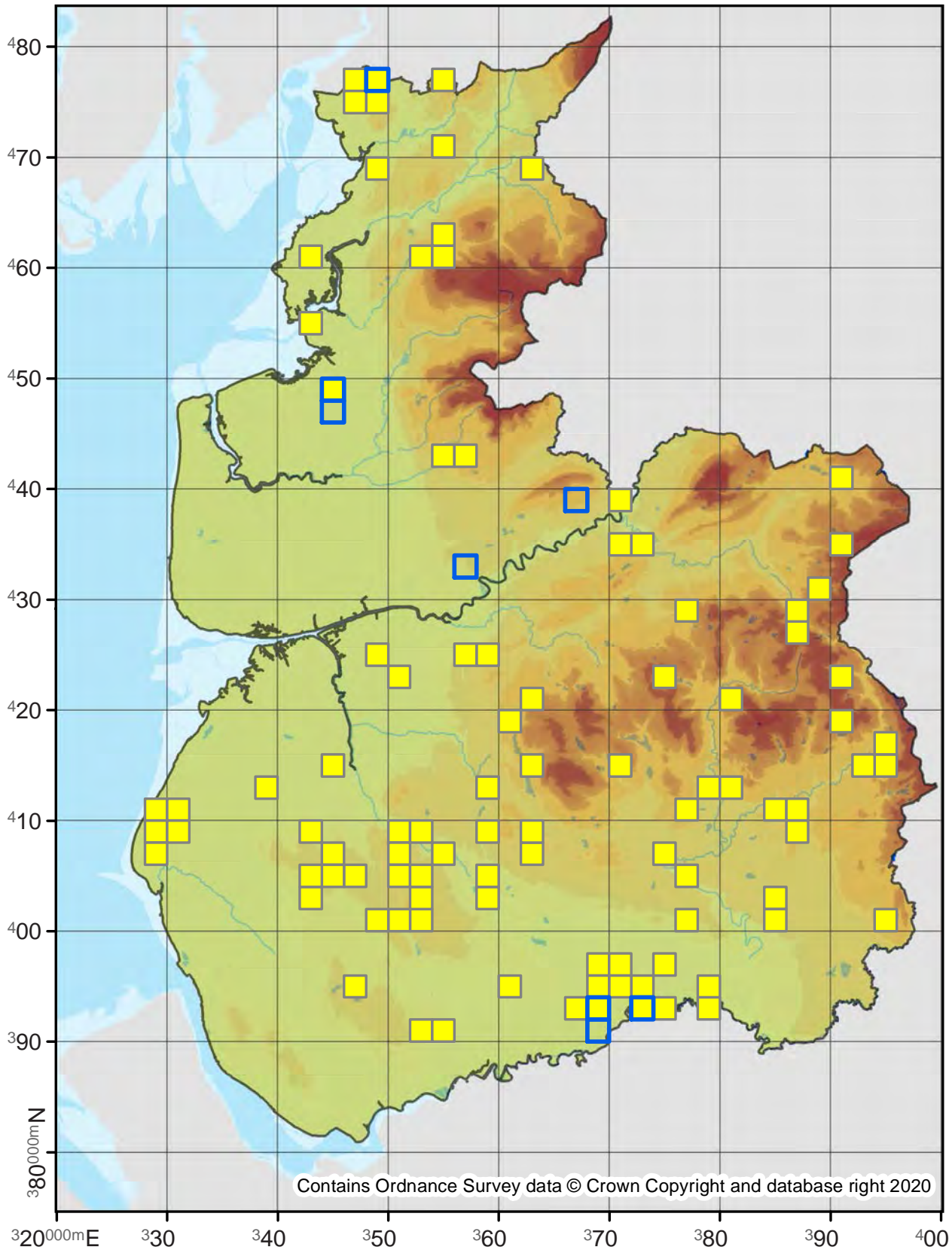

Contains Ordnance Survey data © Crown Copyright and database right 2020

Stigmella confusella

4.003

No. Records

VC60: 10
VC59: 97

Last Recorded

VC60: 2018
VC59: 2019

National Status

-

□ Pre 2000

■ 2000 - 2019

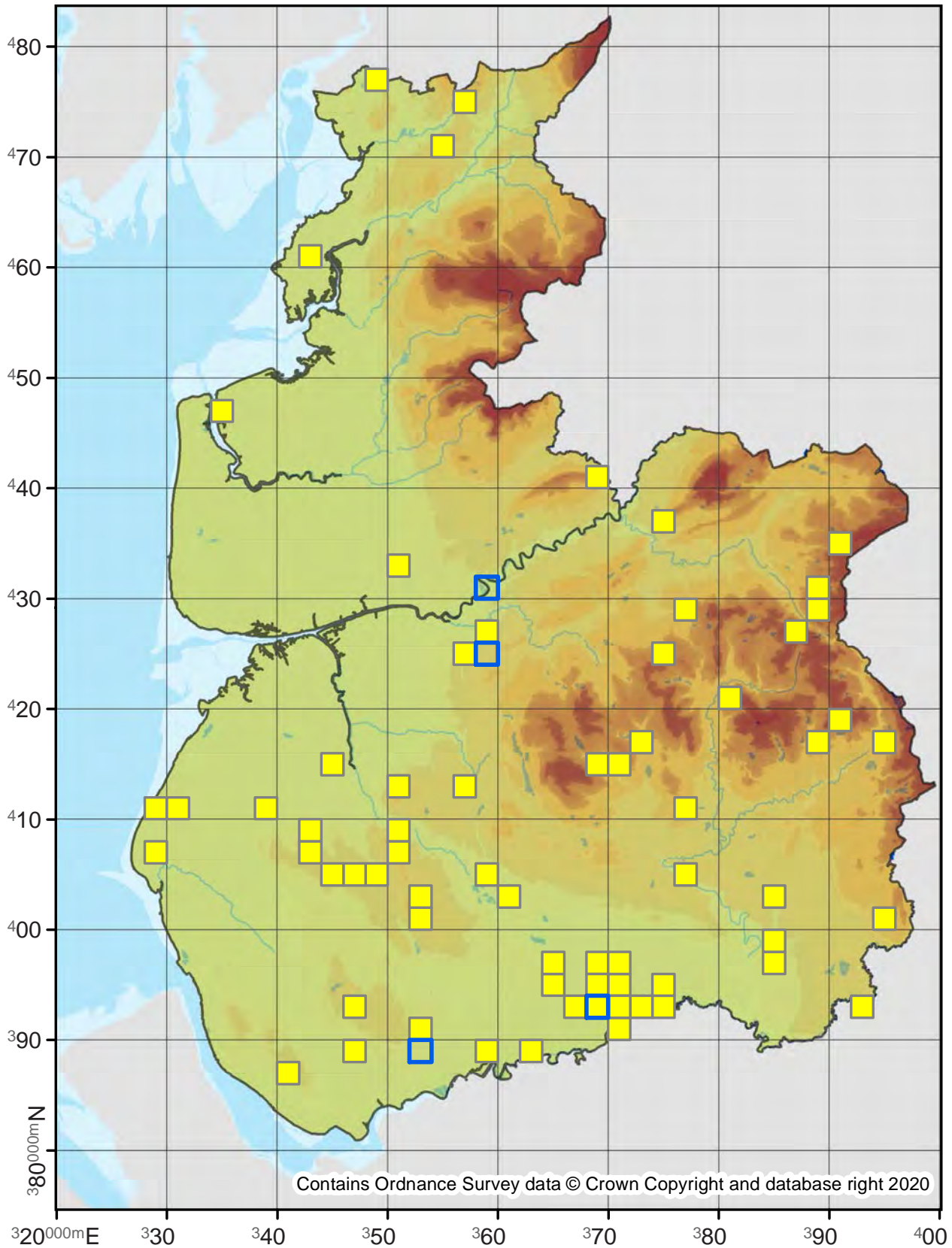

Stigmella tiliae

4.004

No. Records

VC60: 7
VC59: -

Last Recorded

VC60: 2019
VC59: -

National Status

-

Pre 2000

2000 - 2019

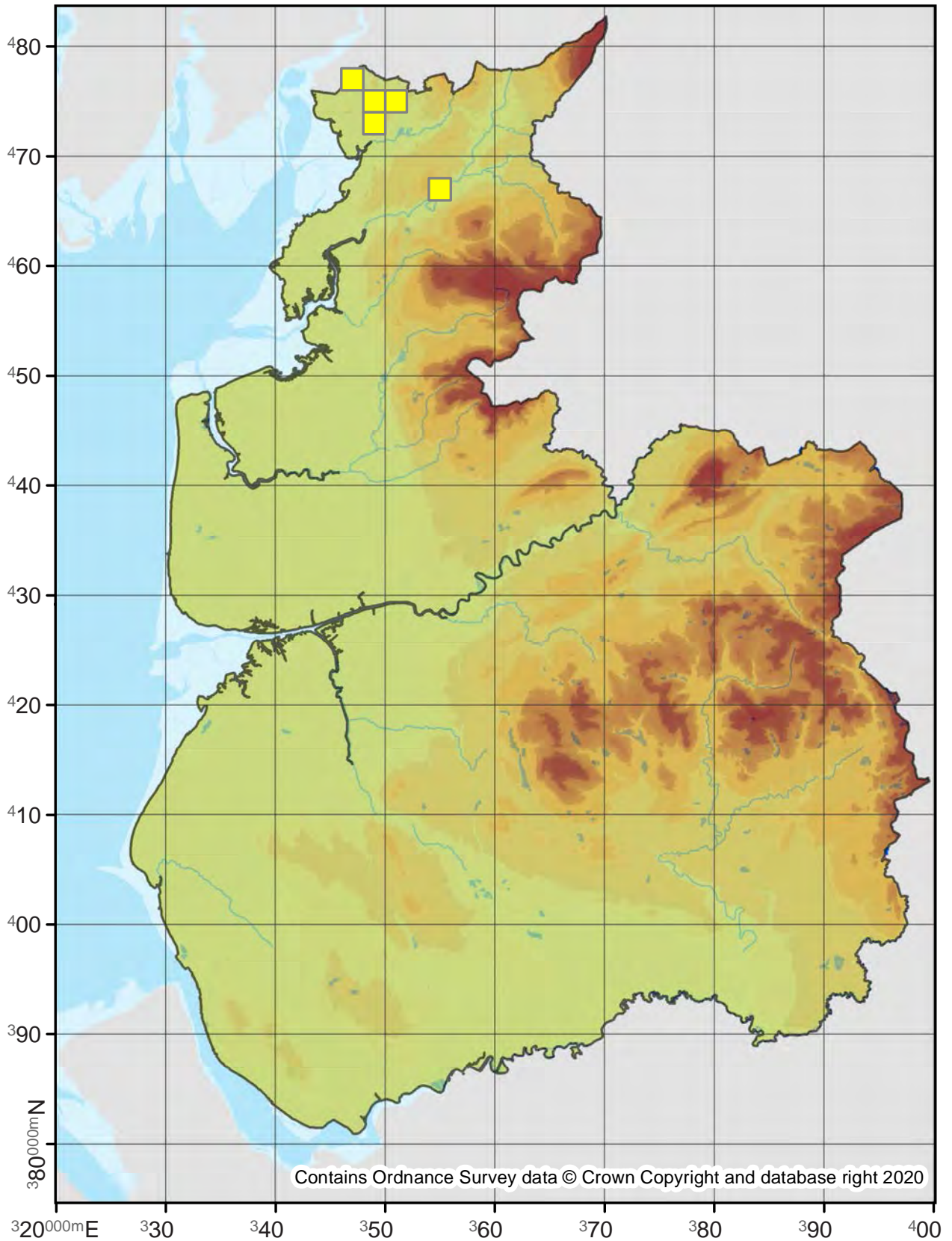

Stigmella betulicola

4.005

No. Records

VC60: 5
VC59: 17

Last Recorded

VC60: 2017
VC59: 2019

National Status

-

Pre 2000

2000 - 2019

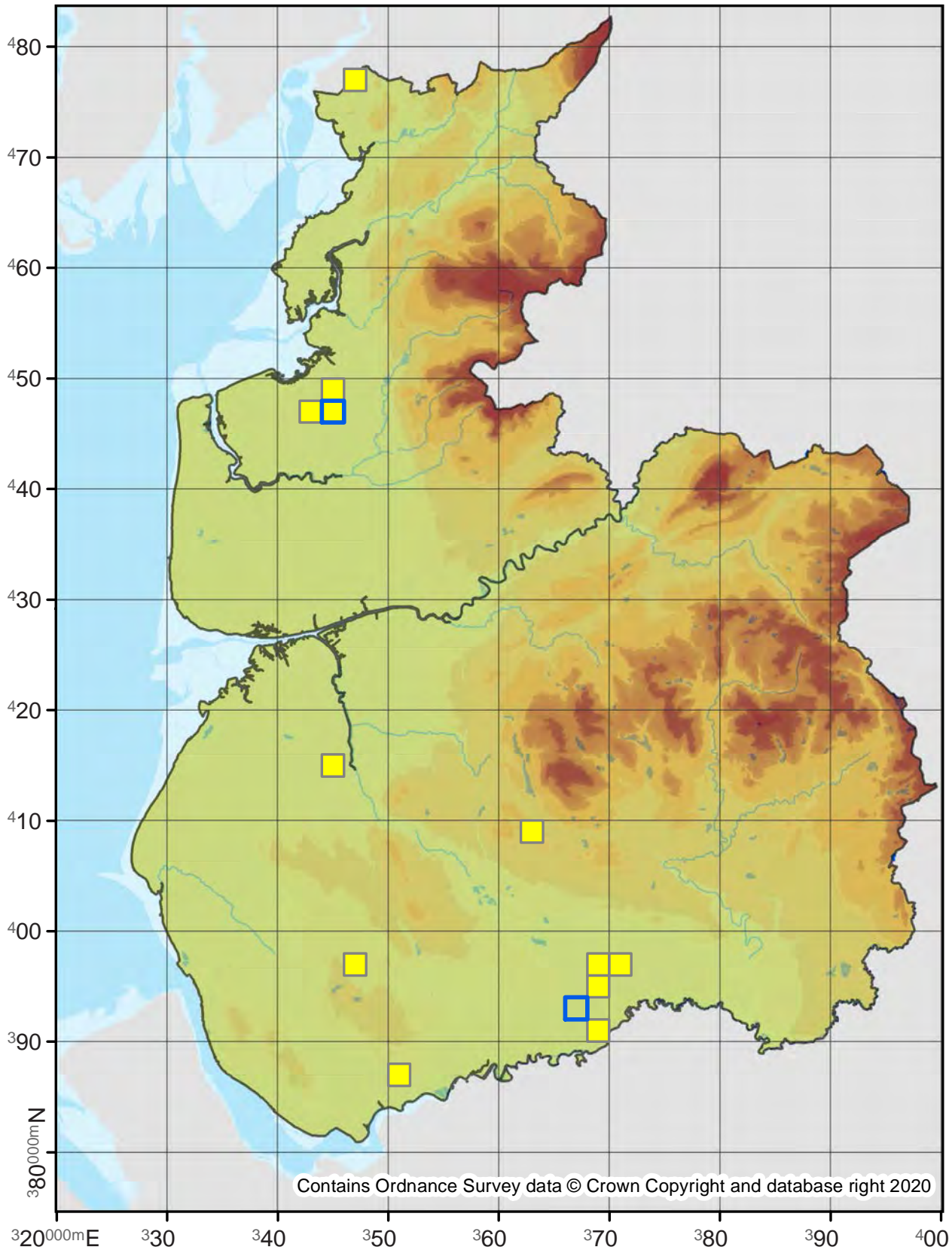

Stigmella sakhalinella

4.006

No. Records

VC60: 2
VC59: 36

Last Recorded

VC60: 2004
VC59: 2019

National Status

-

□ Pre 2000

■ 2000 - 2019

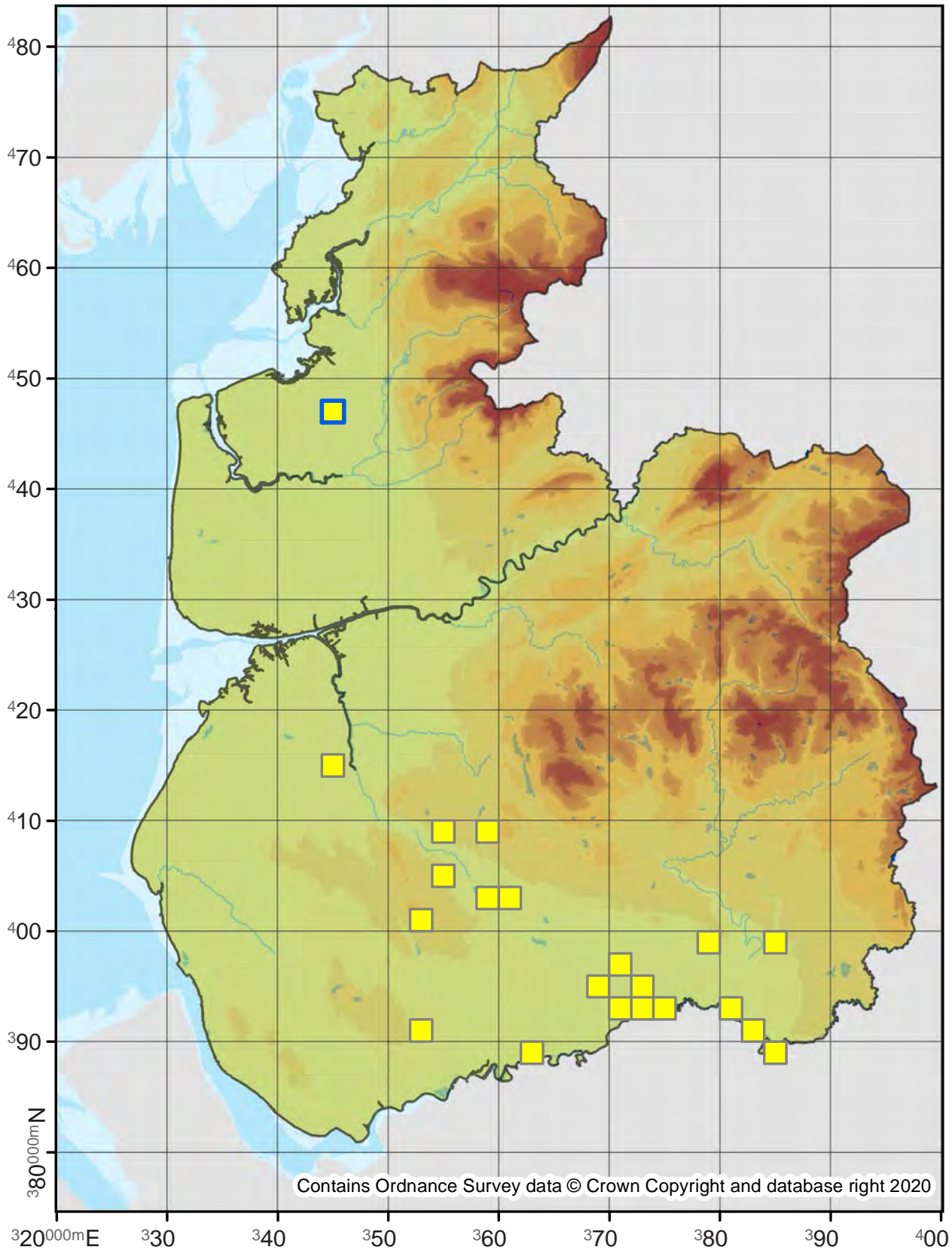

Contains Ordnance Survey data © Crown Copyright and database right 2020

Stigmella luteella

4.007

No. Records

VC60: 20
VC59: 132

Last Recorded

VC60: 2019
VC59: 2019

National Status

-

Pre 2000

2000 - 2019

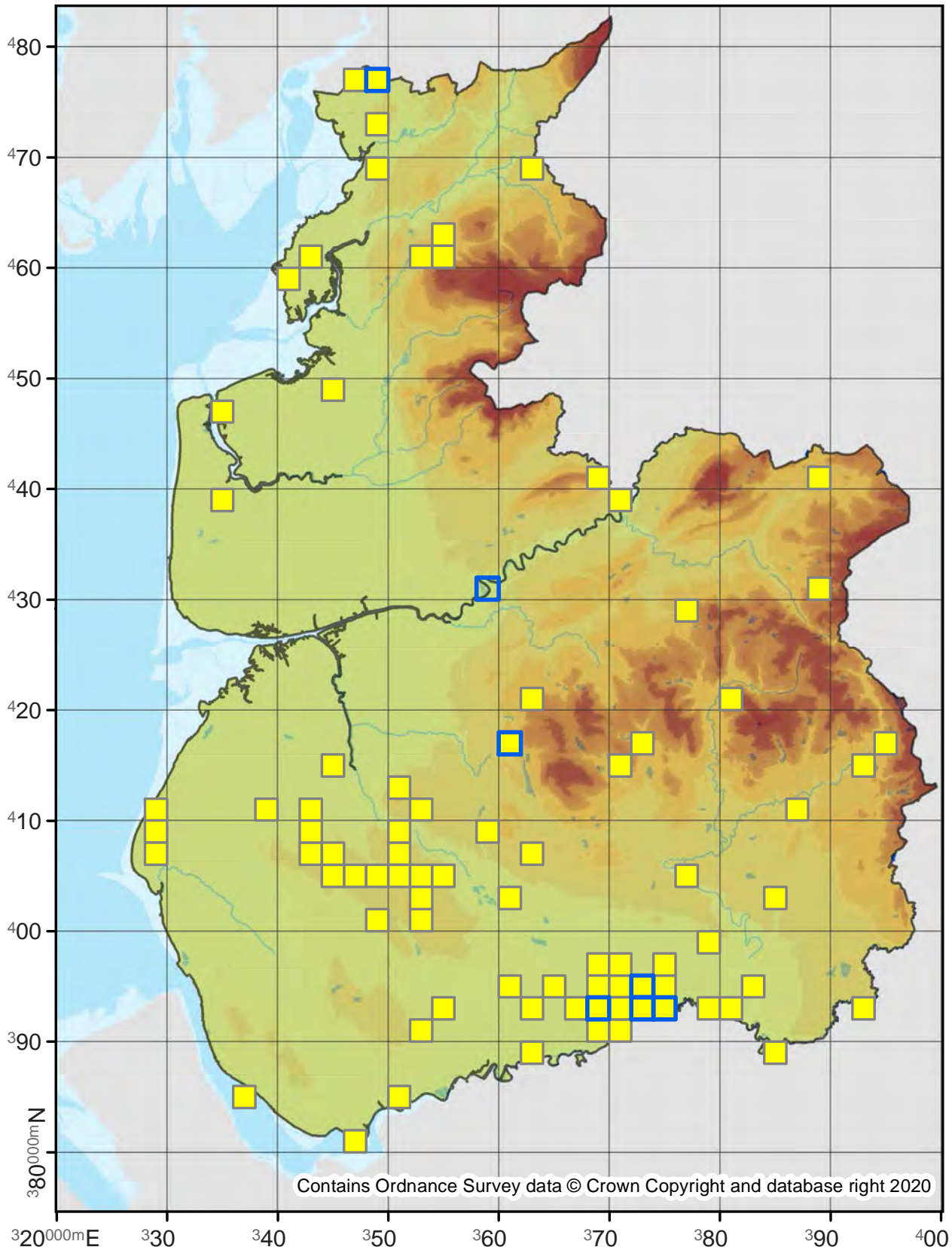

Stigmella glutinosae

4.008

No. Records

VC60: 3
VC59: 11

Last Recorded

VC60: 2019
VC59: 2019

National Status

-

Pre 2000

2000 - 2019

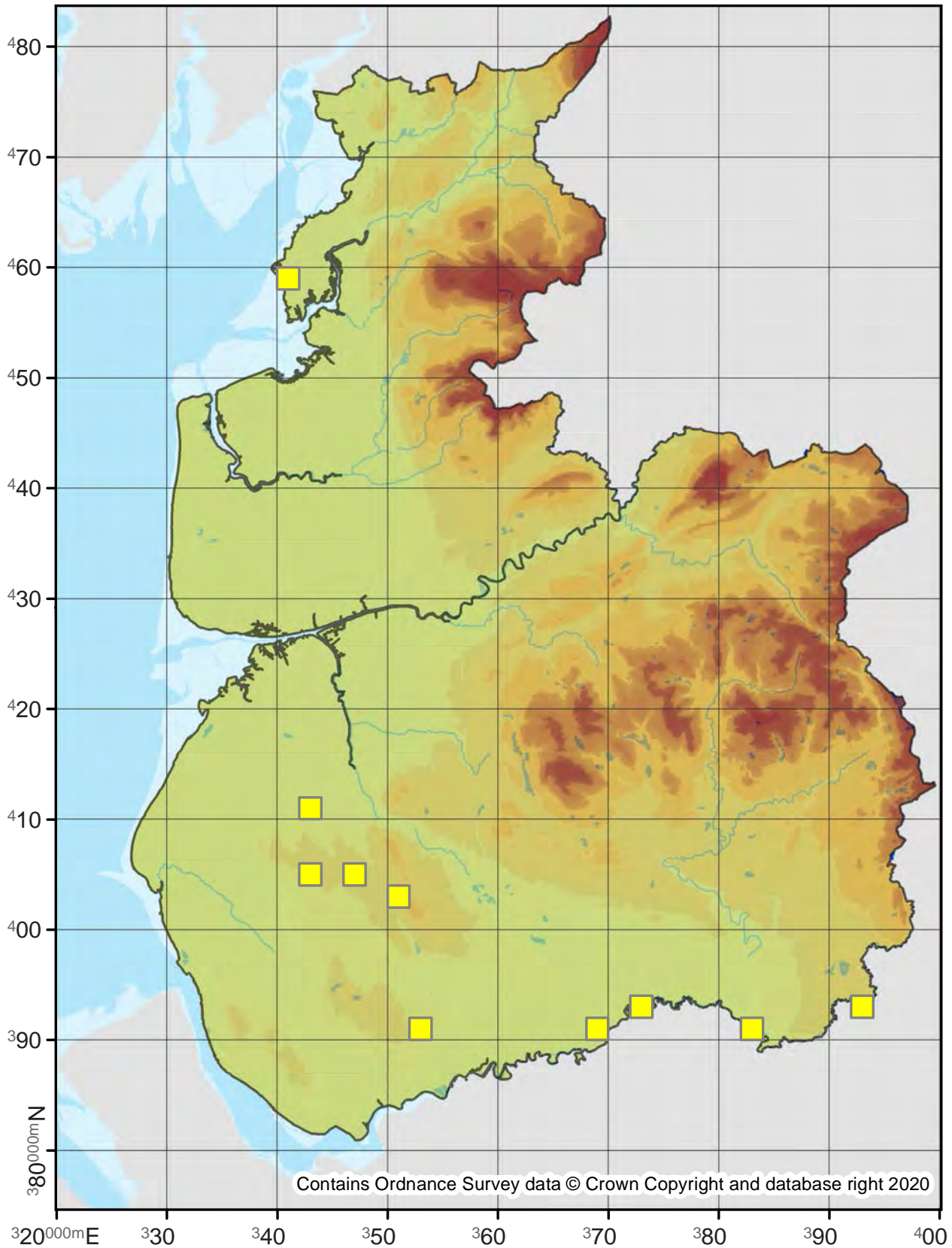

Stigmella alnetella

4.009

No. Records

VC60: 3
VC59: 9

Last Recorded

VC60: 2018
VC59: 2018

National Status

-

□ Pre 2000

■ 2000 - 2019

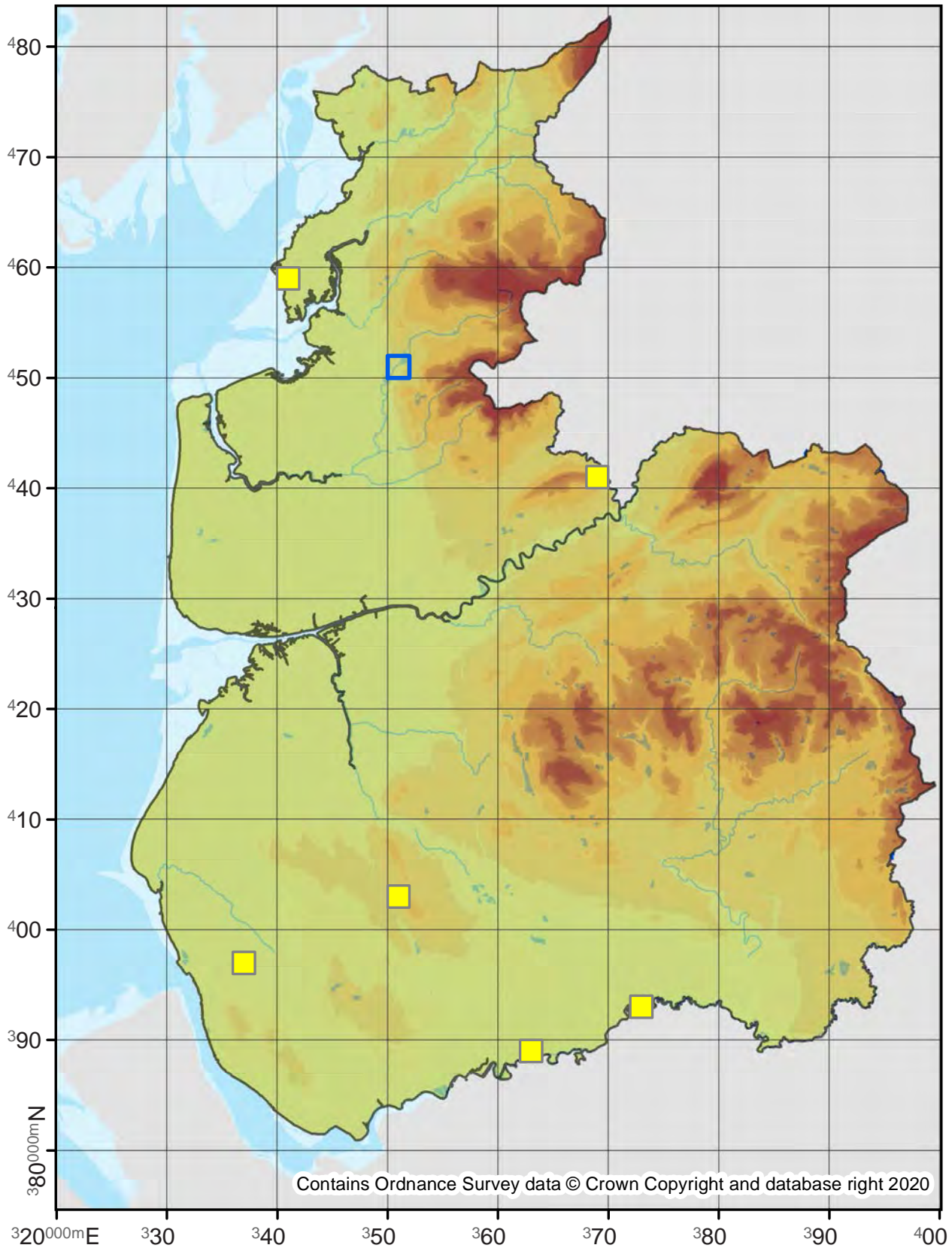

Stigmella microtheriella

4.010

No. Records

VC60: 75

VC59: 339

Last Recorded

VC60: 2019

VC59: 2019

National Status

-

Pre 2000

2000 - 2019

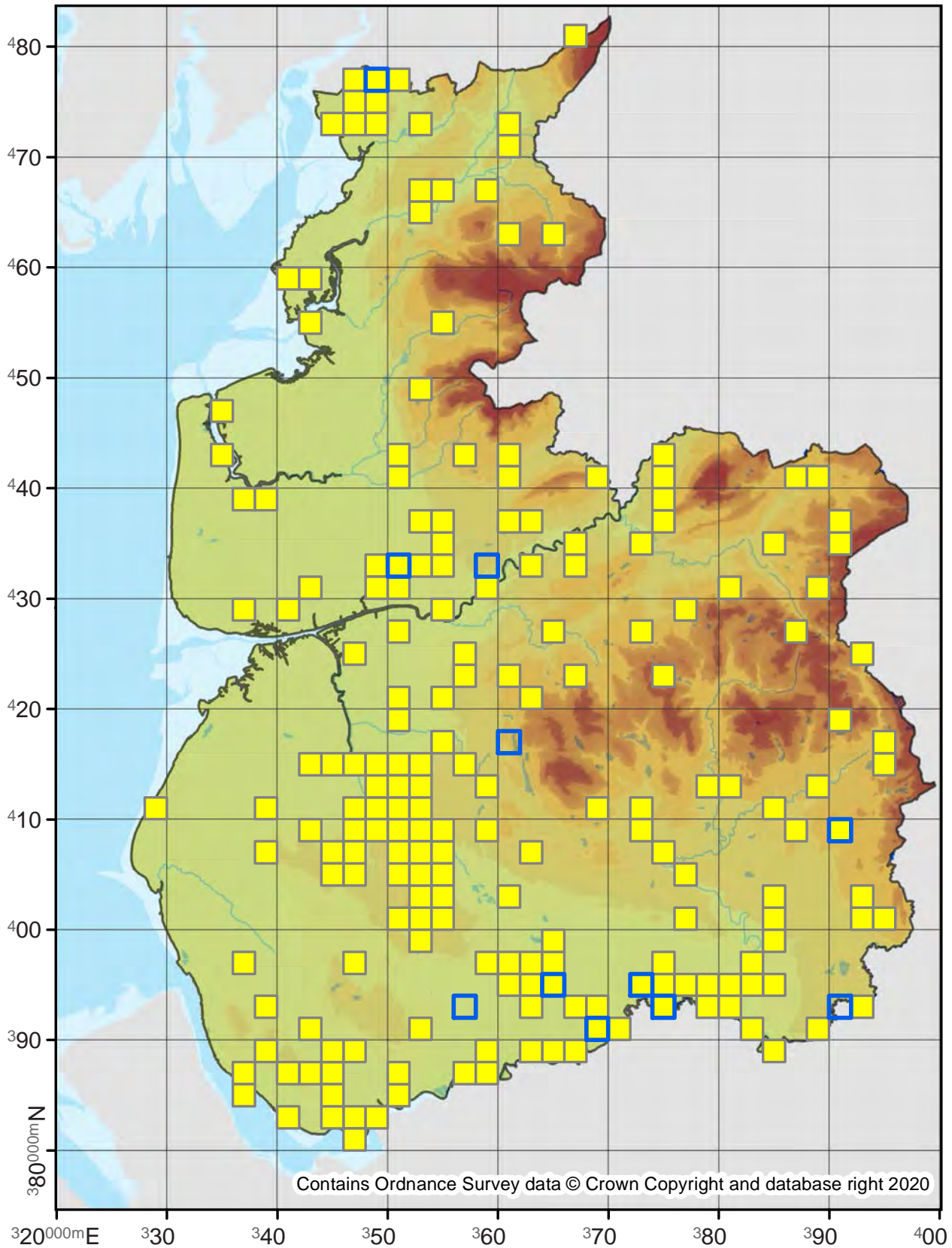

Stigmella prunetorum

4.011

No. Records

VC60: 4
VC59: -

Last Recorded

VC60: 2018
VC59: -

National Status

Nationally Scarce B

Pre 2000

2000 - 2019

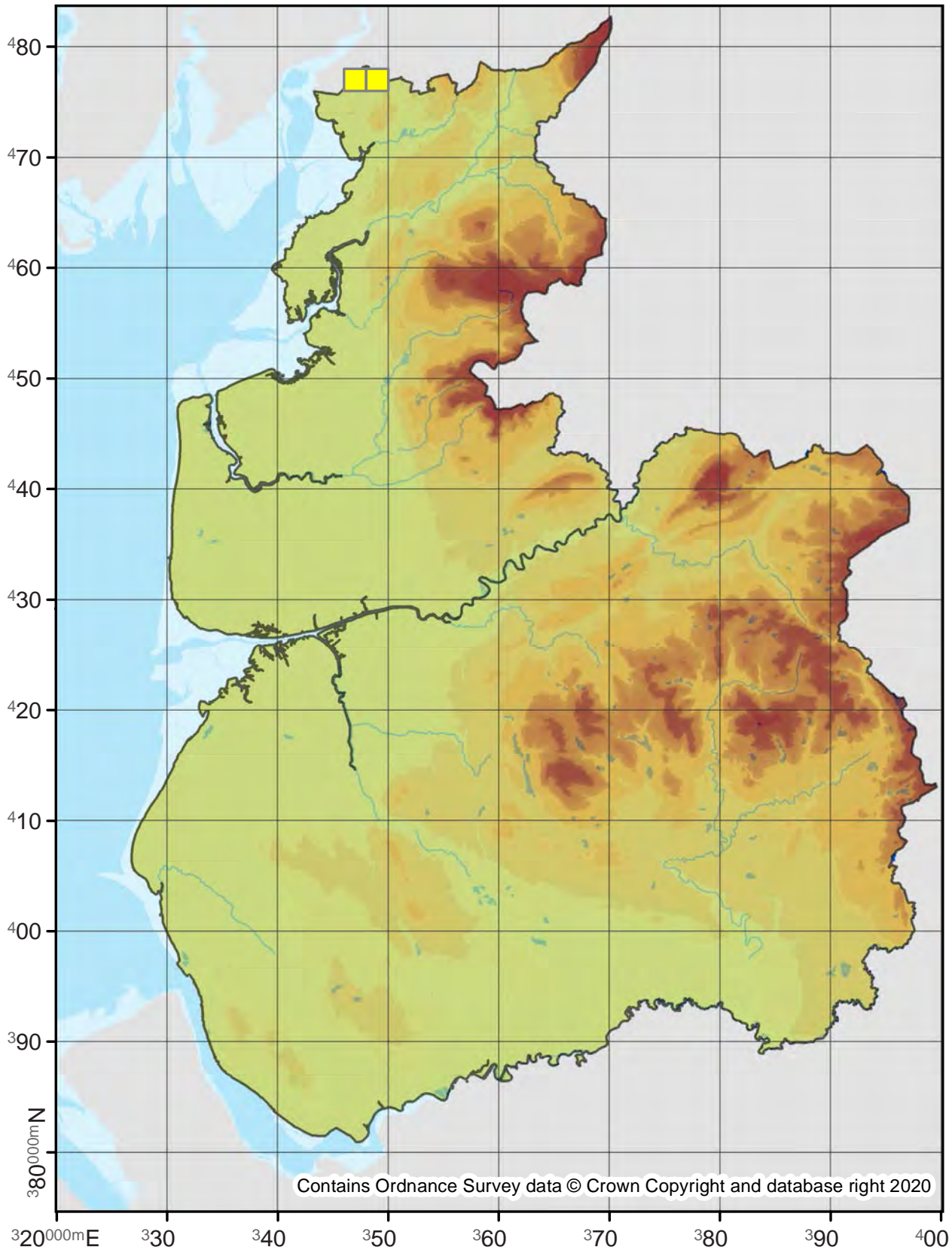

4.013

No. Records

VC60: -
VC59: 5

Last Recorded

VC60: -
VC59: 2011

National Status

-

Pre 2000

2000 - 2019

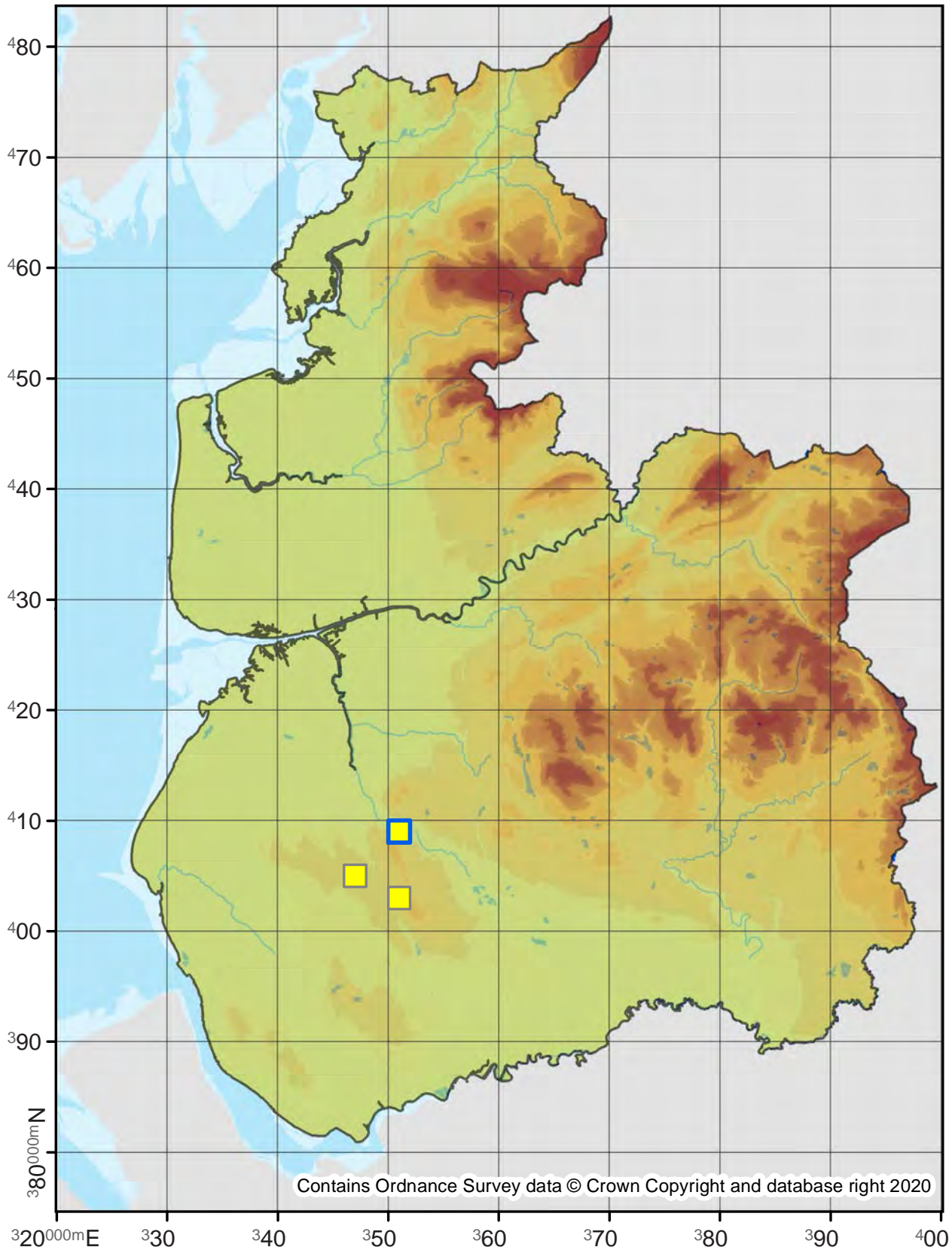

Stigmella catharticella

4.014

No. Records

VC60: 12
VC59: -

Last Recorded

VC60: 2018
VC59: -

National Status

-

Pre 2000

2000 - 2019

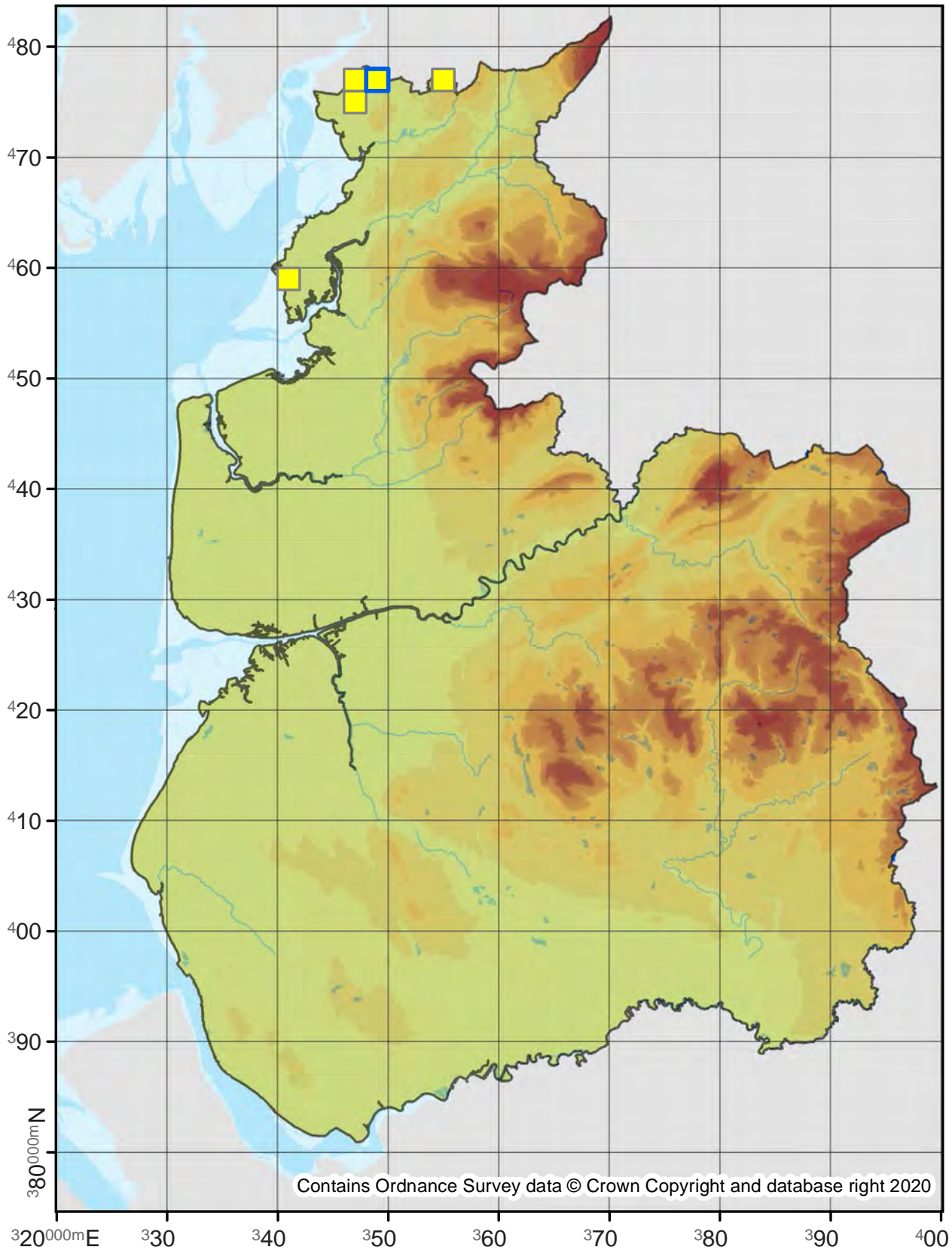

4.015

No. Records

VC60: 70

VC59: 175

Last Recorded

VC60: 2019

VC59: 2019

National Status

-

Pre 2000

2000 - 2019

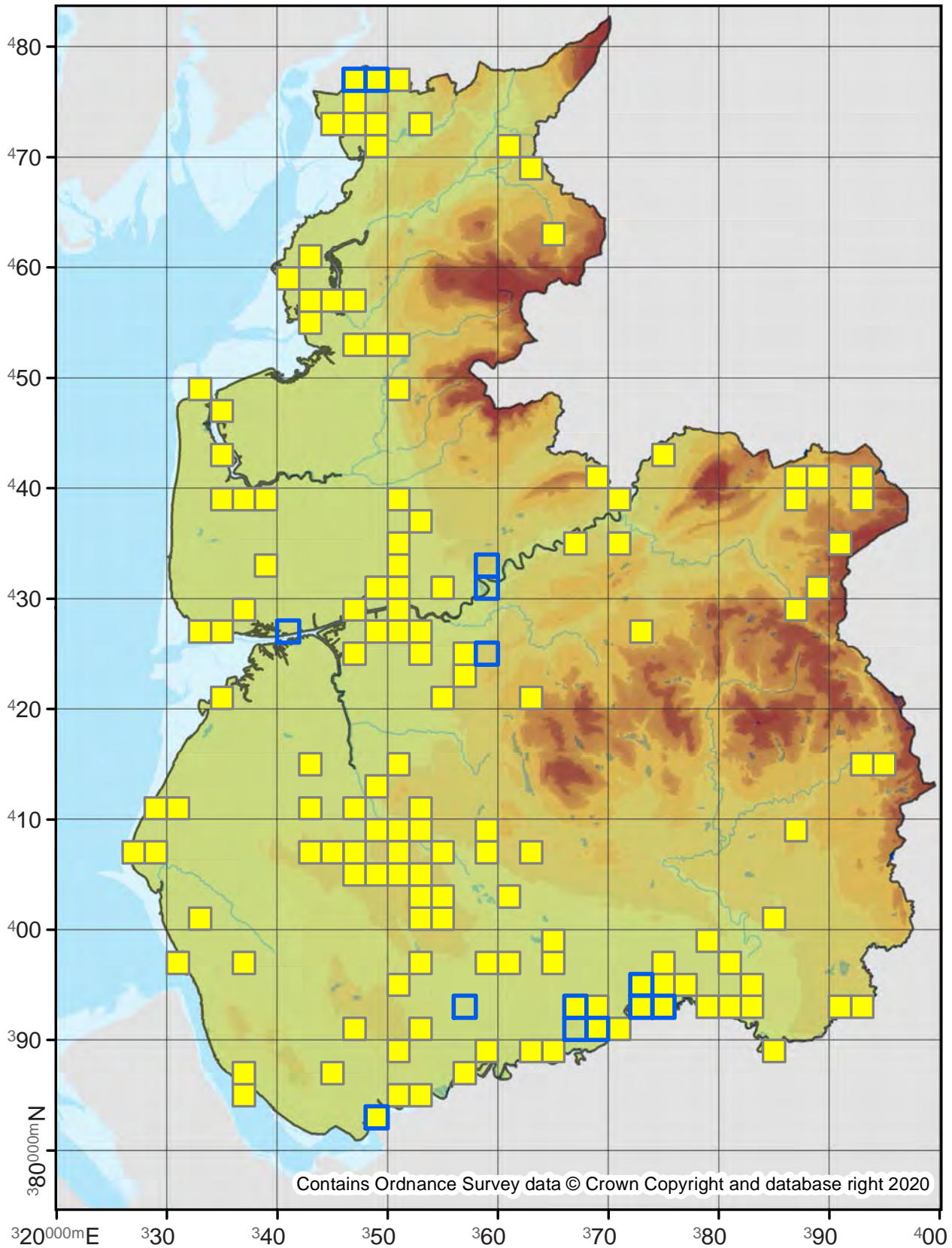

Stigmella centifoliella

4.017

No. Records

VC60: 2
VC59: -

Last Recorded

VC60: 1989
VC59: -

National Status

-

Pre 2000

2000 - 2019

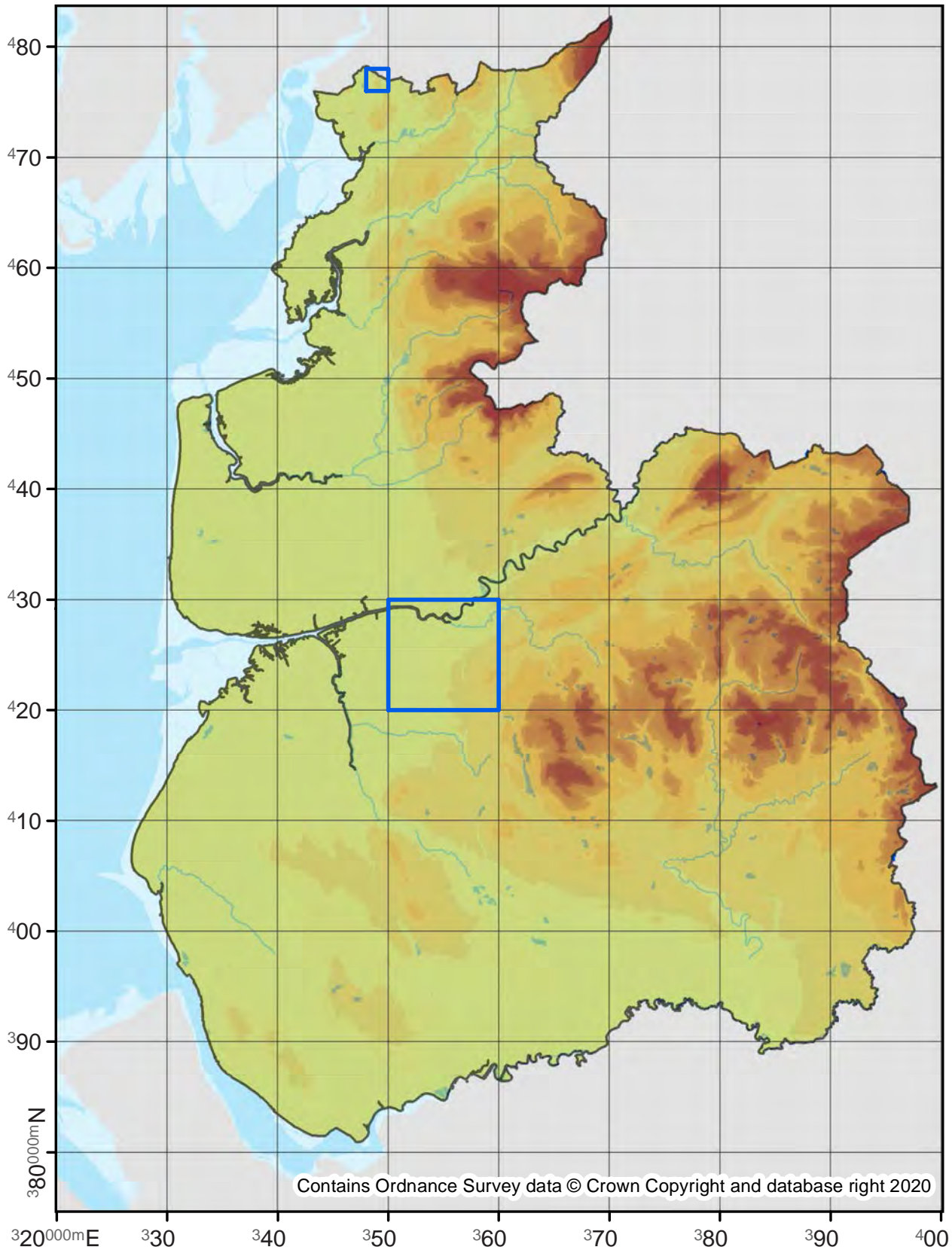

Stigmella paradoxa

4.020

No. Records

VC60: 2
VC59: 2

Last Recorded

VC60: 2001
VC59: 2013

National Status

Nationally Scarce B

Pre 2000

2000 - 2019

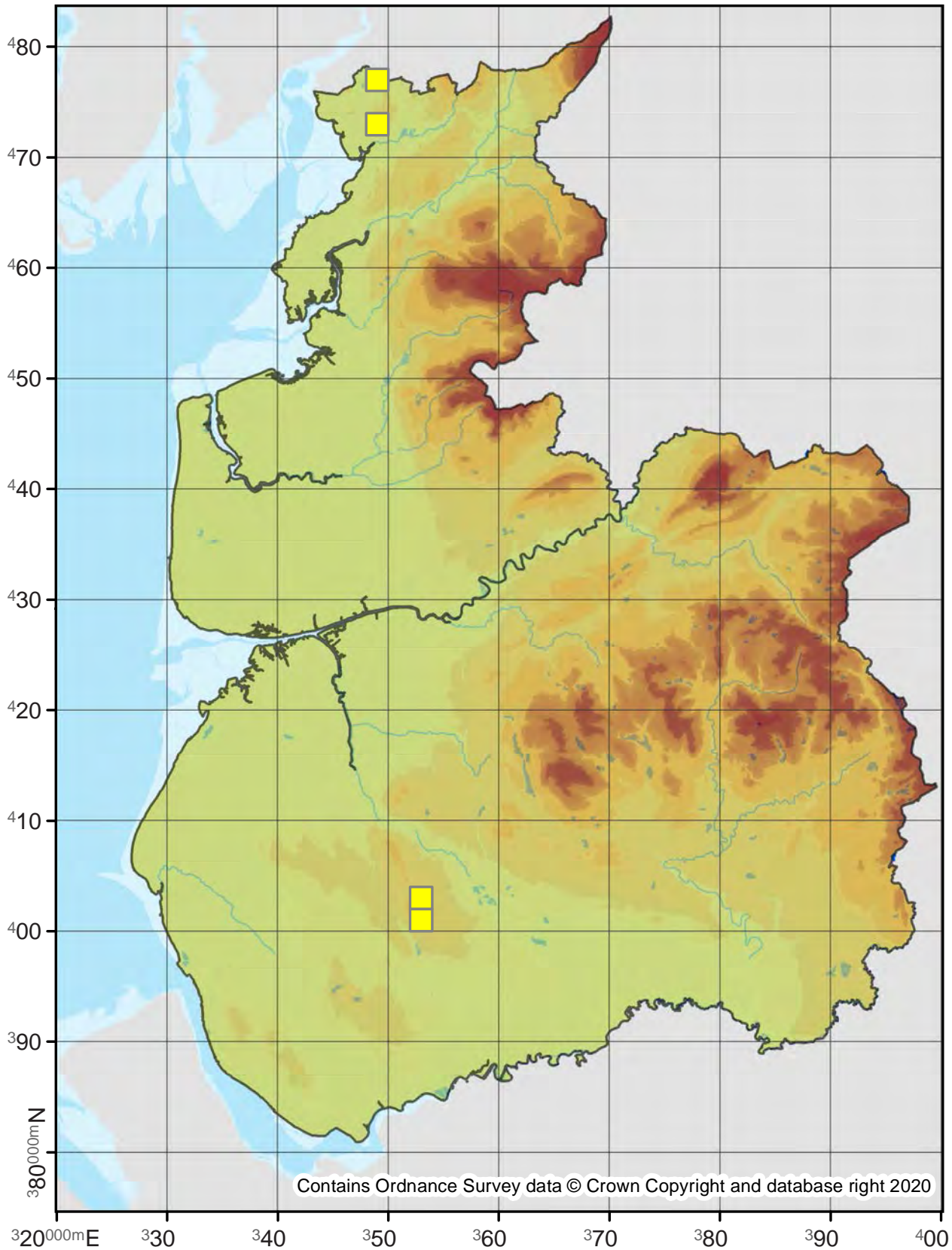

Stigmella crataegella

4.023

No. Records

VC60: 36

VC59: 127

Last Recorded

VC60: 2019

VC59: 2019

National Status

-

□ Pre 2000

■ 2000 - 2019

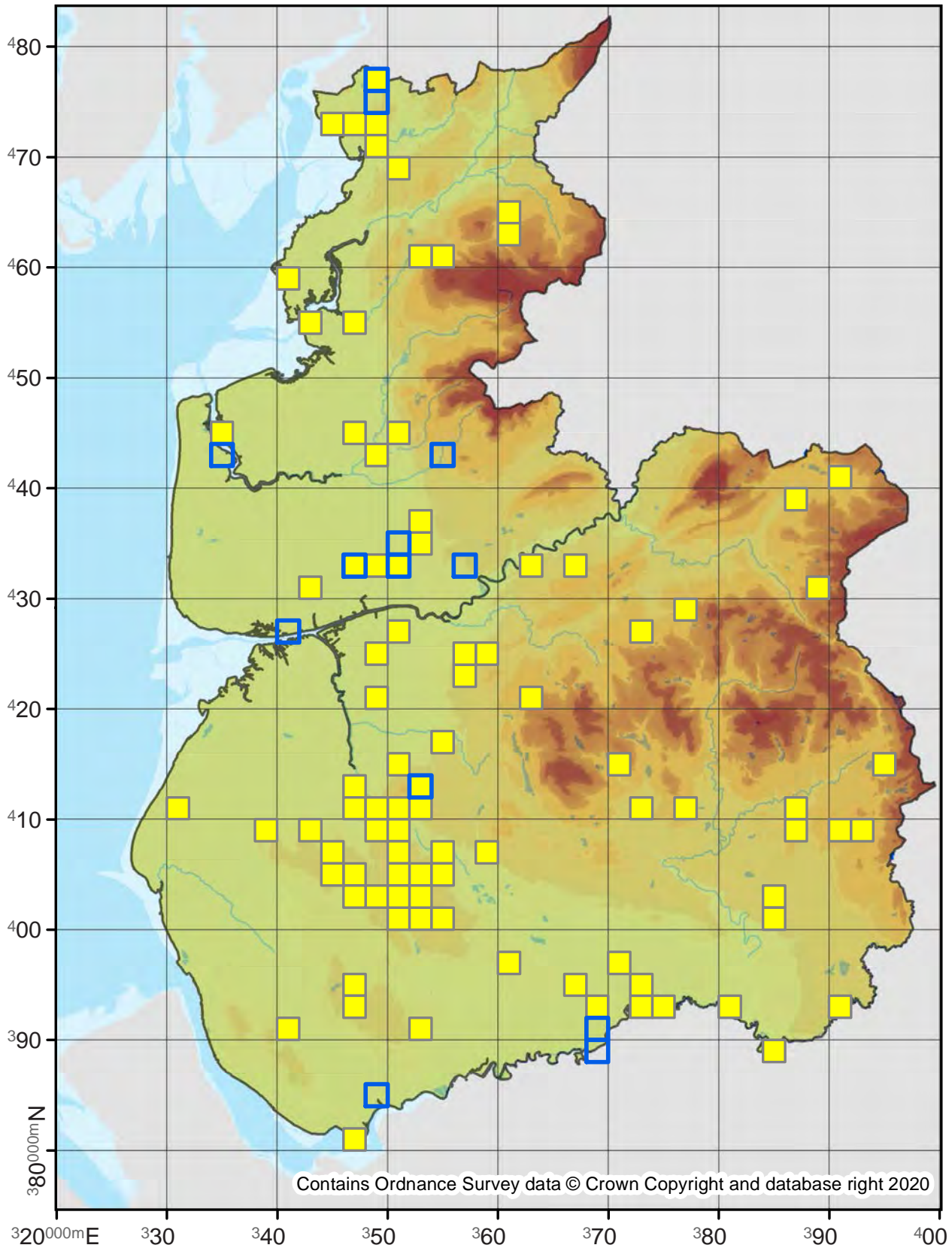

Stigmella magdalenae

4.024

No. Records

VC60: 3
VC59: 2

Last Recorded

VC60: 2019
VC59: 2012

National Status

-

Pre 2000

2000 - 2019

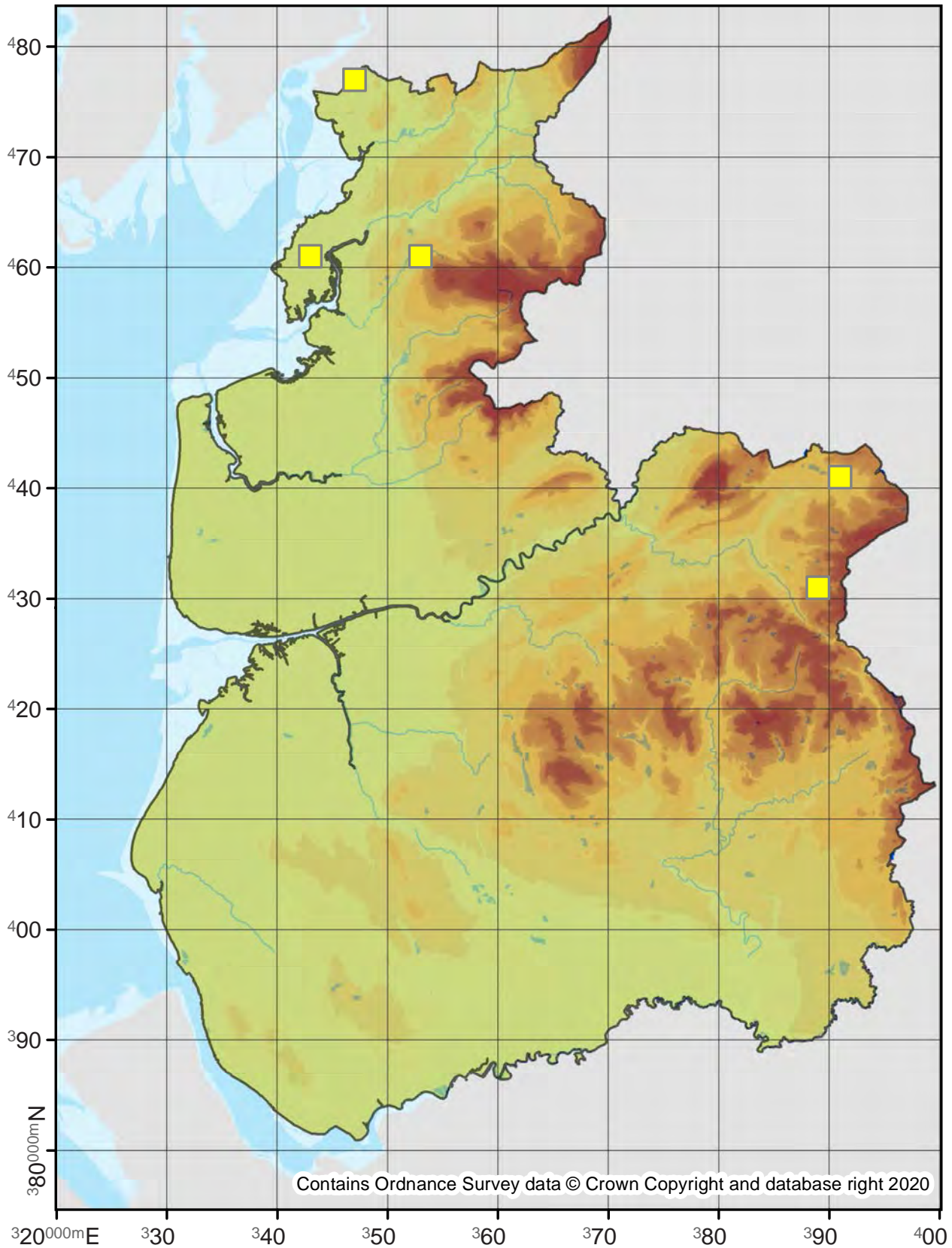

Stigmella nylandriella

4.025

No. Records

VC60: 32
VC59: 138

Last Recorded

VC60: 2018
VC59: 2019

National Status

-

Pre 2000

2000 - 2019

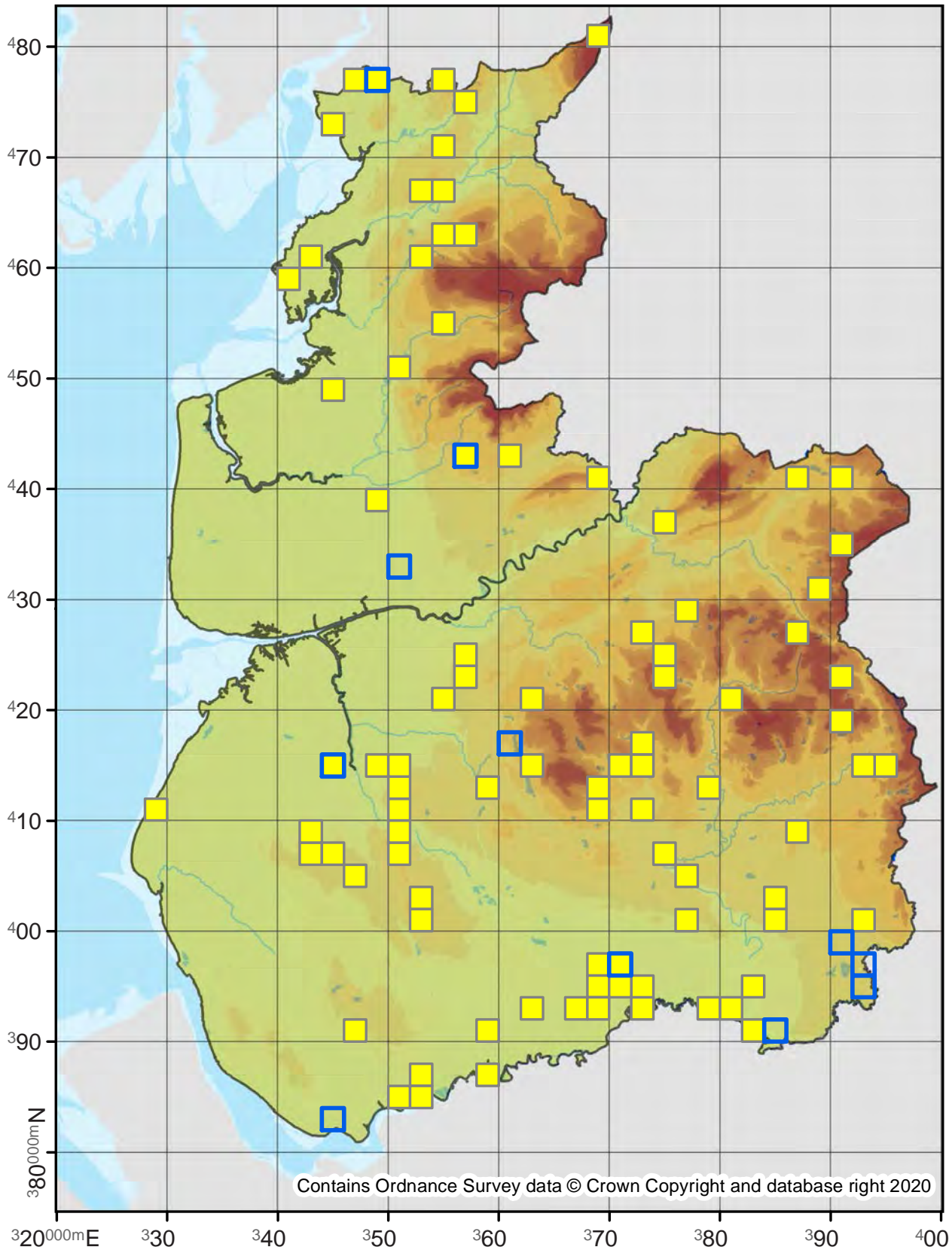

Stigmella oxyacanthella

4.026

No. Records

VC60: 63

VC59: 197

Last Recorded

VC60: 2019

VC59: 2019

National Status

-

□ Pre 2000

■ 2000 - 2019

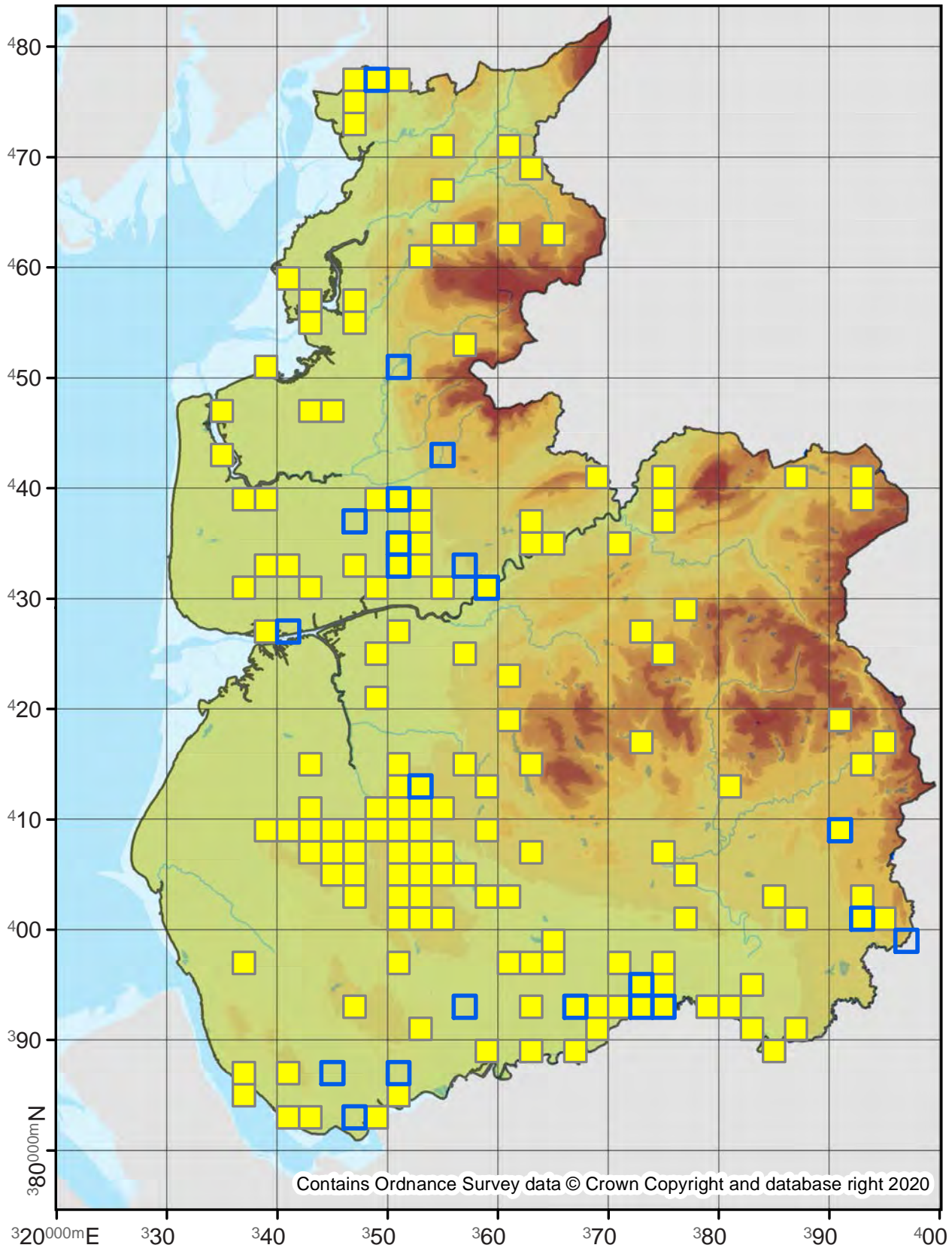

Stigmella minusculella

4.028

No. Records

VC60: 1
VC59: -

Last Recorded

VC60: 1887
VC59: -

National Status

pRDB1

Pre 2000

2000 - 2019

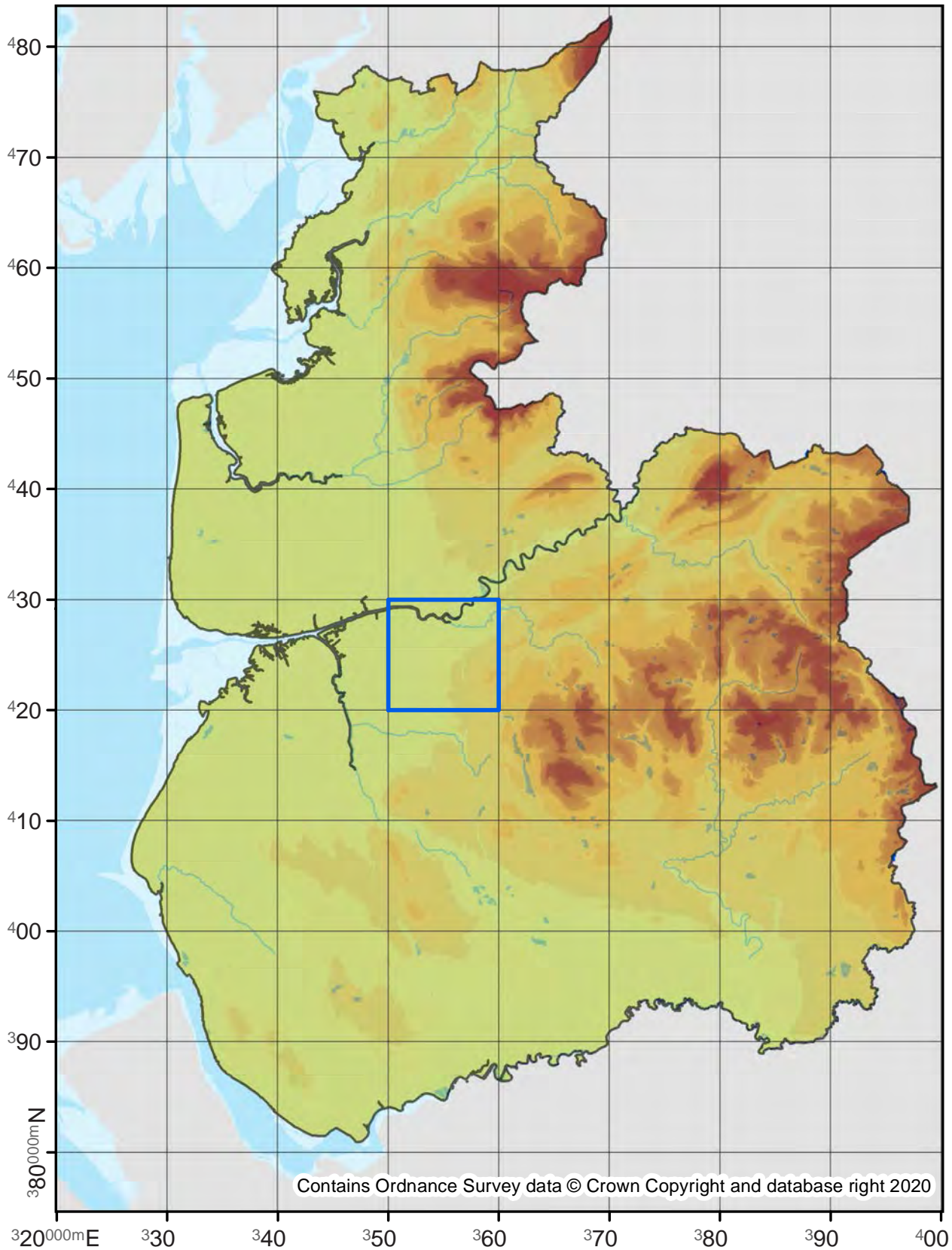

Contains Ordnance Survey data © Crown Copyright and database right 2020

Stigmella hybnerella

4.030

No. Records

VC60: 186

VC59: 374

Last Recorded

VC60: 2019

VC59: 2019

National Status

-

Pre 2000

2000 - 2019

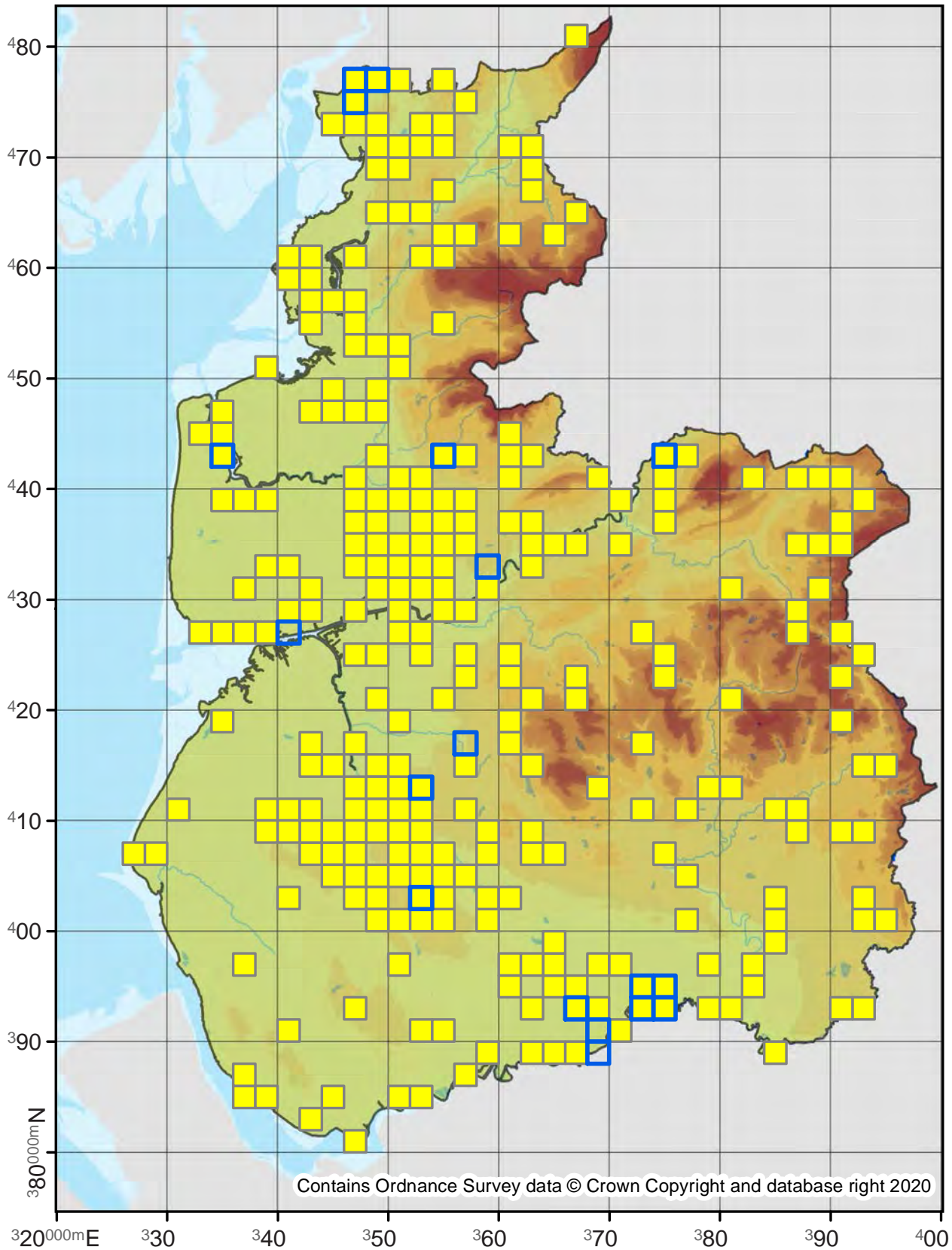

Stigmella floslactella

4.032

No. Records

VC60: 68

VC59: 138

Last Recorded

VC60: 2019

VC59: 2019

National Status

-

□ Pre 2000

■ 2000 - 2019

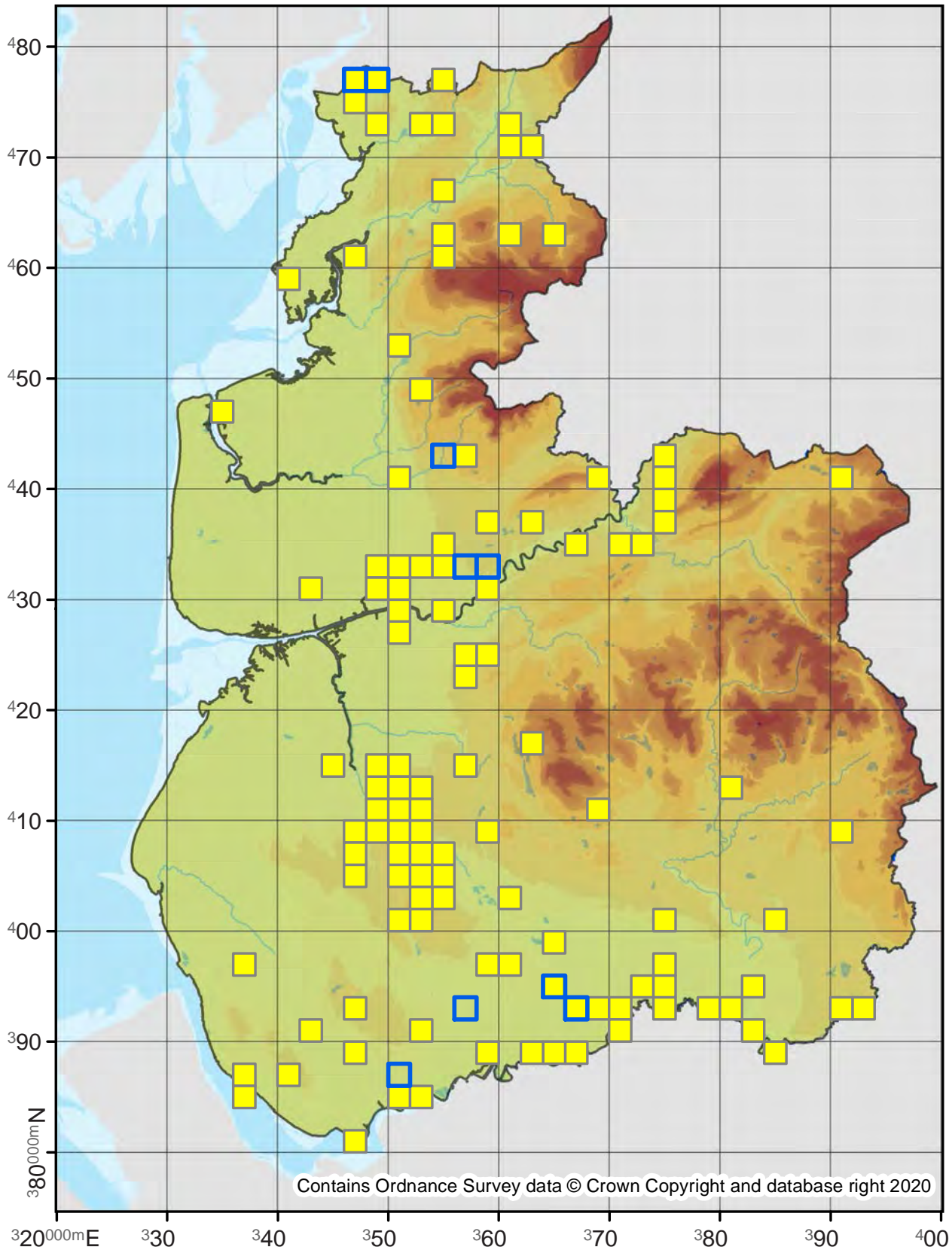

Stigmella tityrella

4.034

No. Records

VC60: 69
VC59: 274

Last Recorded

VC60: 2019
VC59: 2019

National Status

-

Pre 2000

2000 - 2019

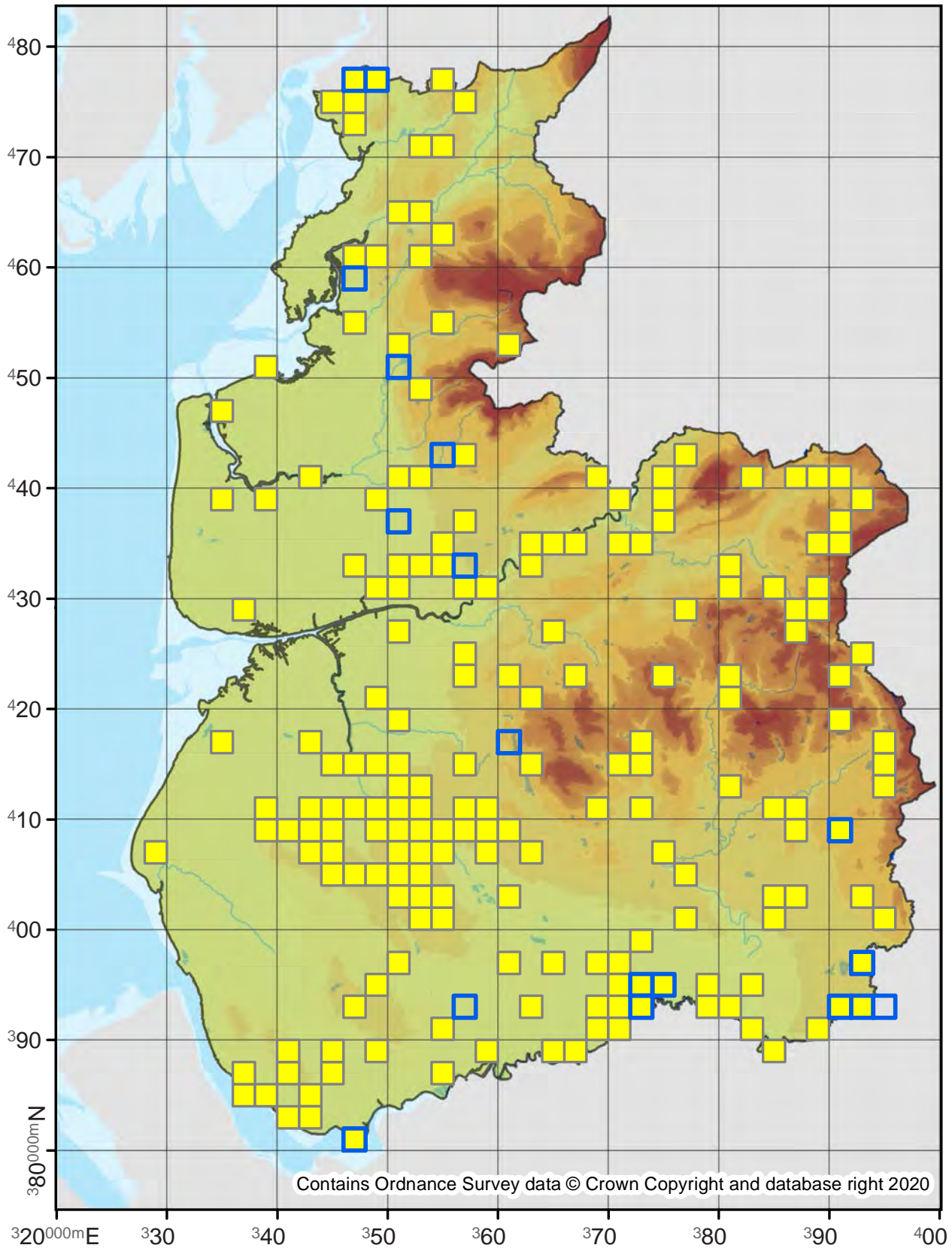

Stigmella salicis

4.035

No. Records

VC60: 83

VC59: 286

Last Recorded

VC60: 2019

VC59: 2019

National Status

-

□ Pre 2000

■ 2000 - 2019

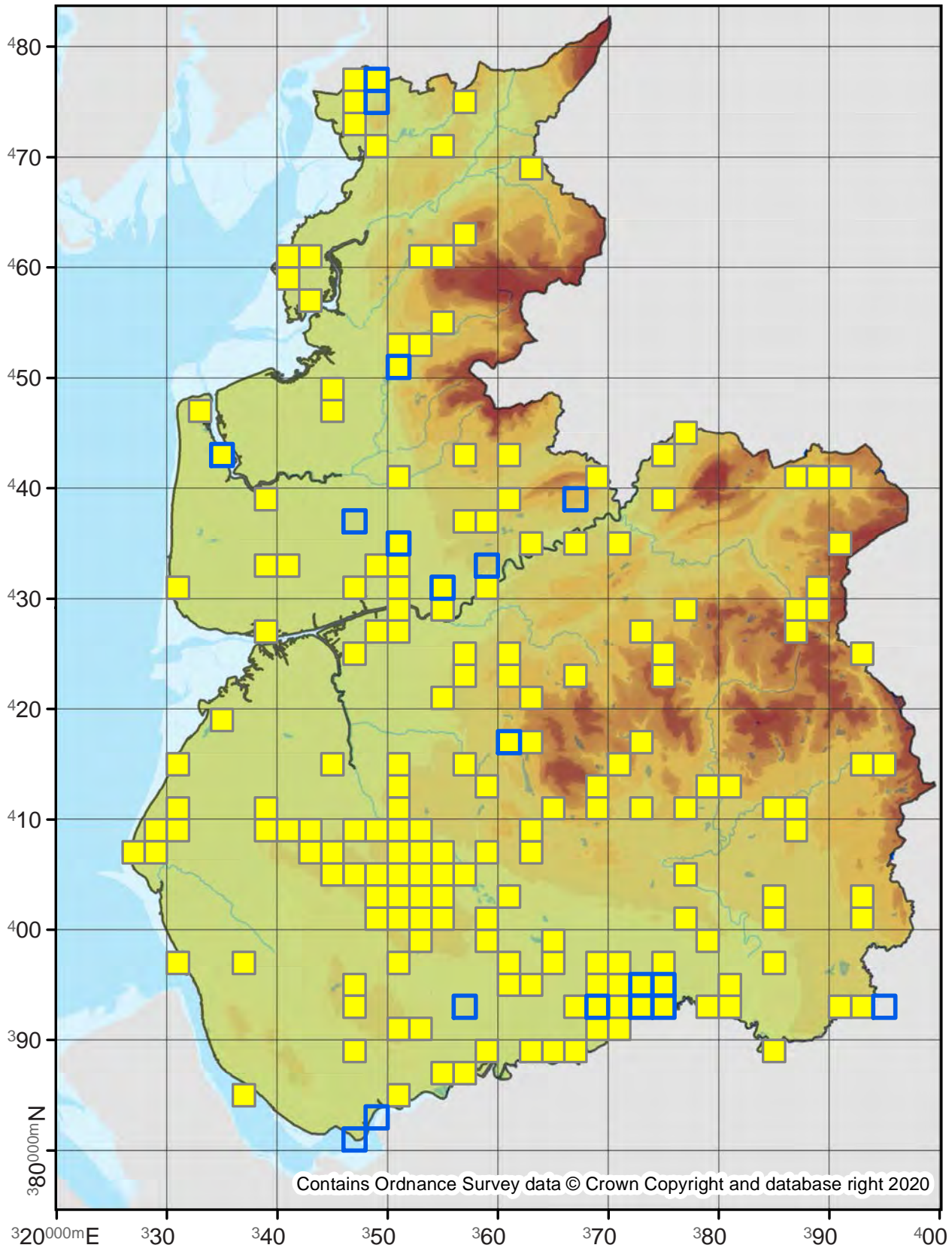

Stigmella myrtillella

4.036

No. Records

VC60: 8
VC59: 15

Last Recorded

VC60: 2019
VC59: 2012

National Status

-

□ Pre 2000

■ 2000 - 2019

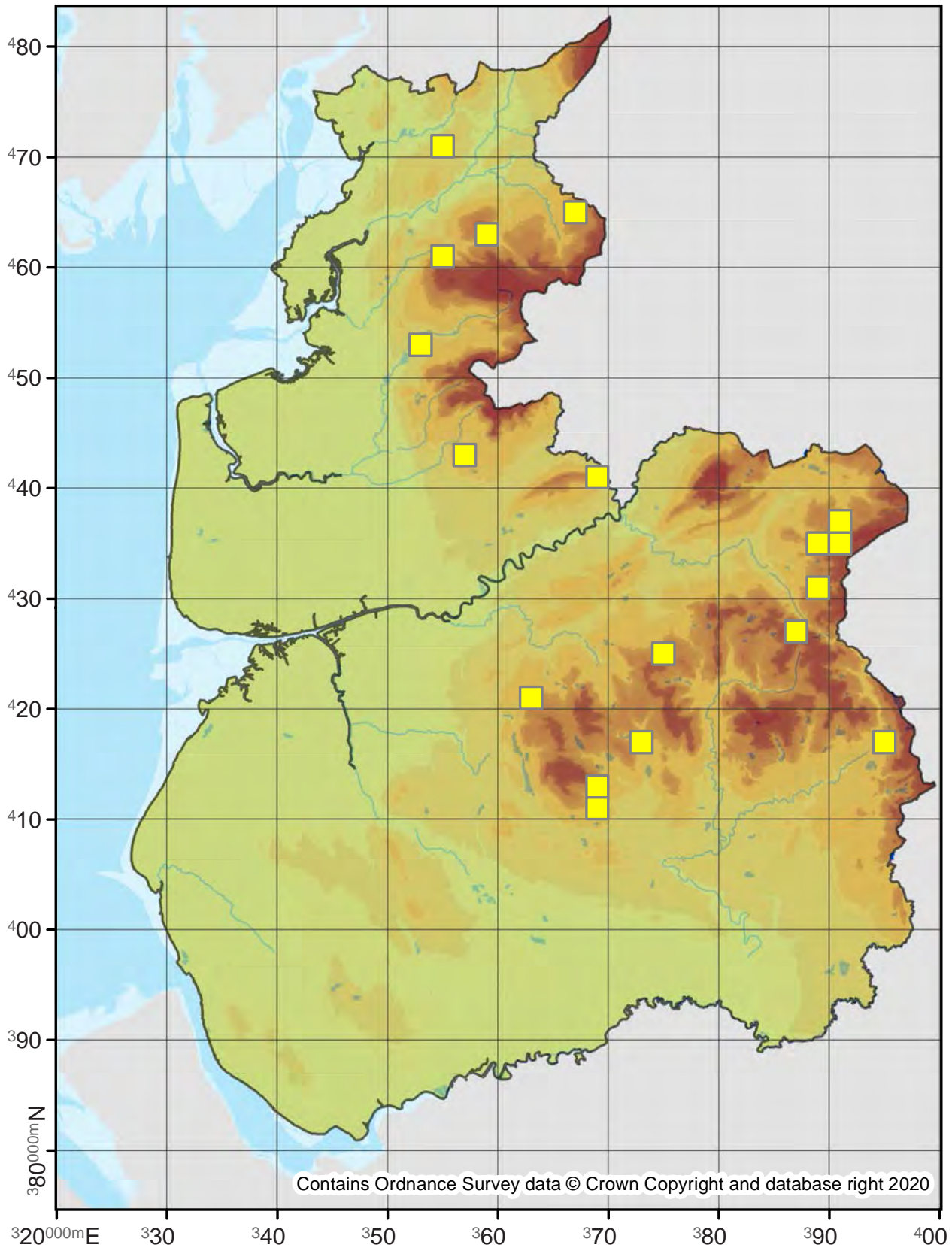

Stigmella obliquella

4.038

No. Records

VC60: 9
VC59: 63

Last Recorded

VC60: 2019
VC59: 2019

National Status

-

Pre 2000

2000 - 2019

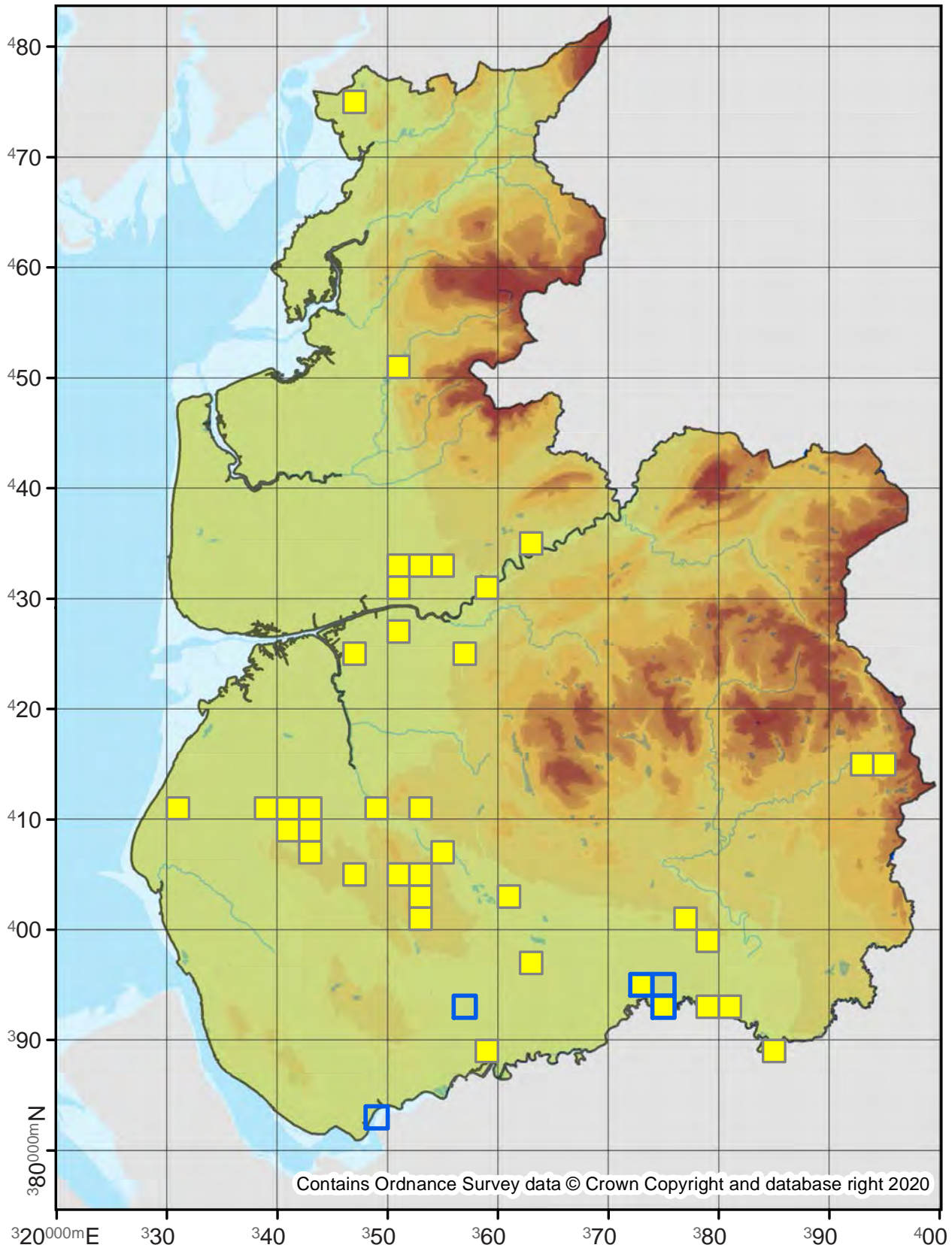

Stigmella trimaculella

4.039

No. Records

VC60: 10
VC59: 90

Last Recorded

VC60: 2019
VC59: 2019

National Status

-

□ Pre 2000

■ 2000 - 2019

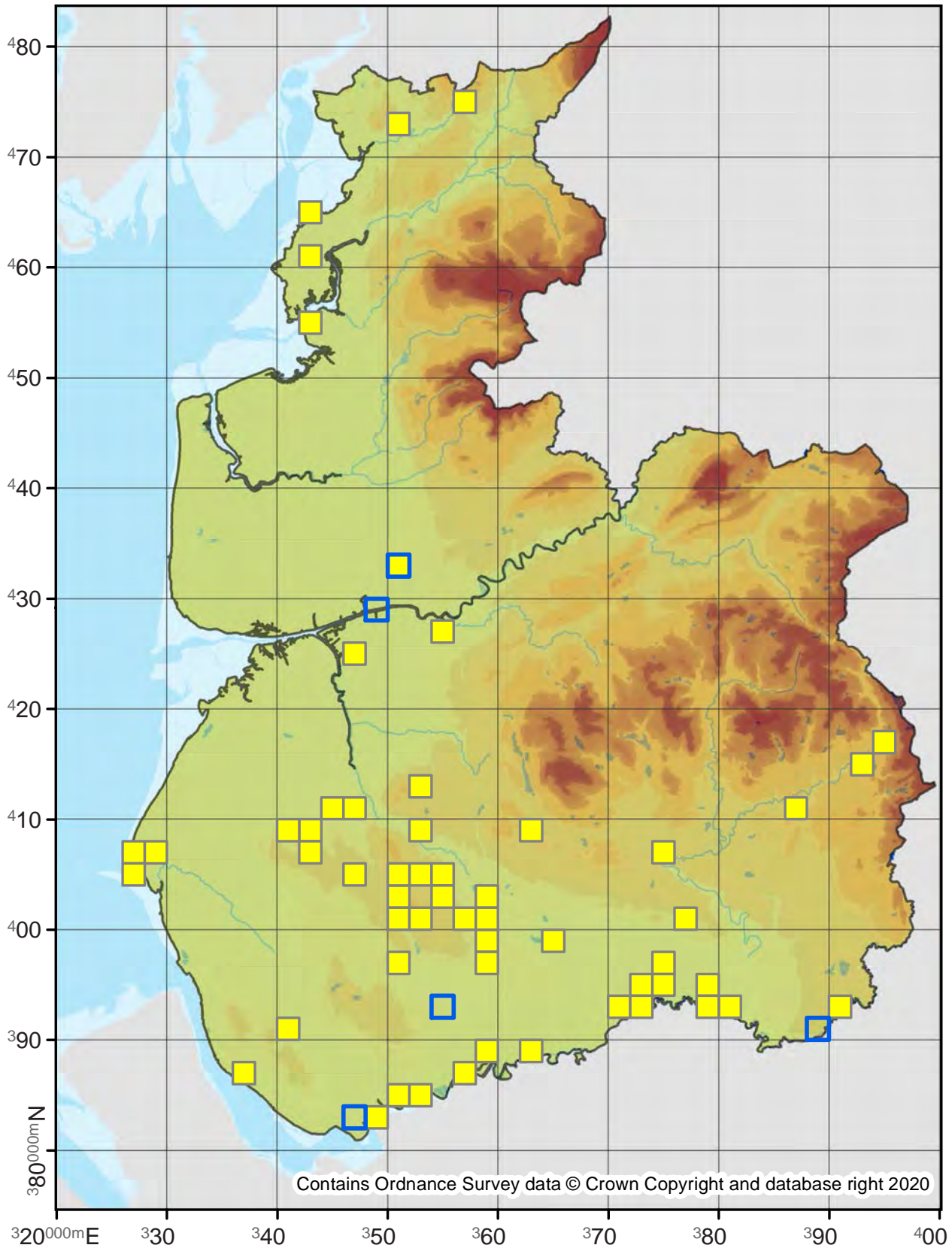

Stigmella assimilella

4.040

No. Records

VC60: -

VC59: 37

Last Recorded

VC60: -

VC59: 2019

National Status

-

Pre 2000

2000 - 2019

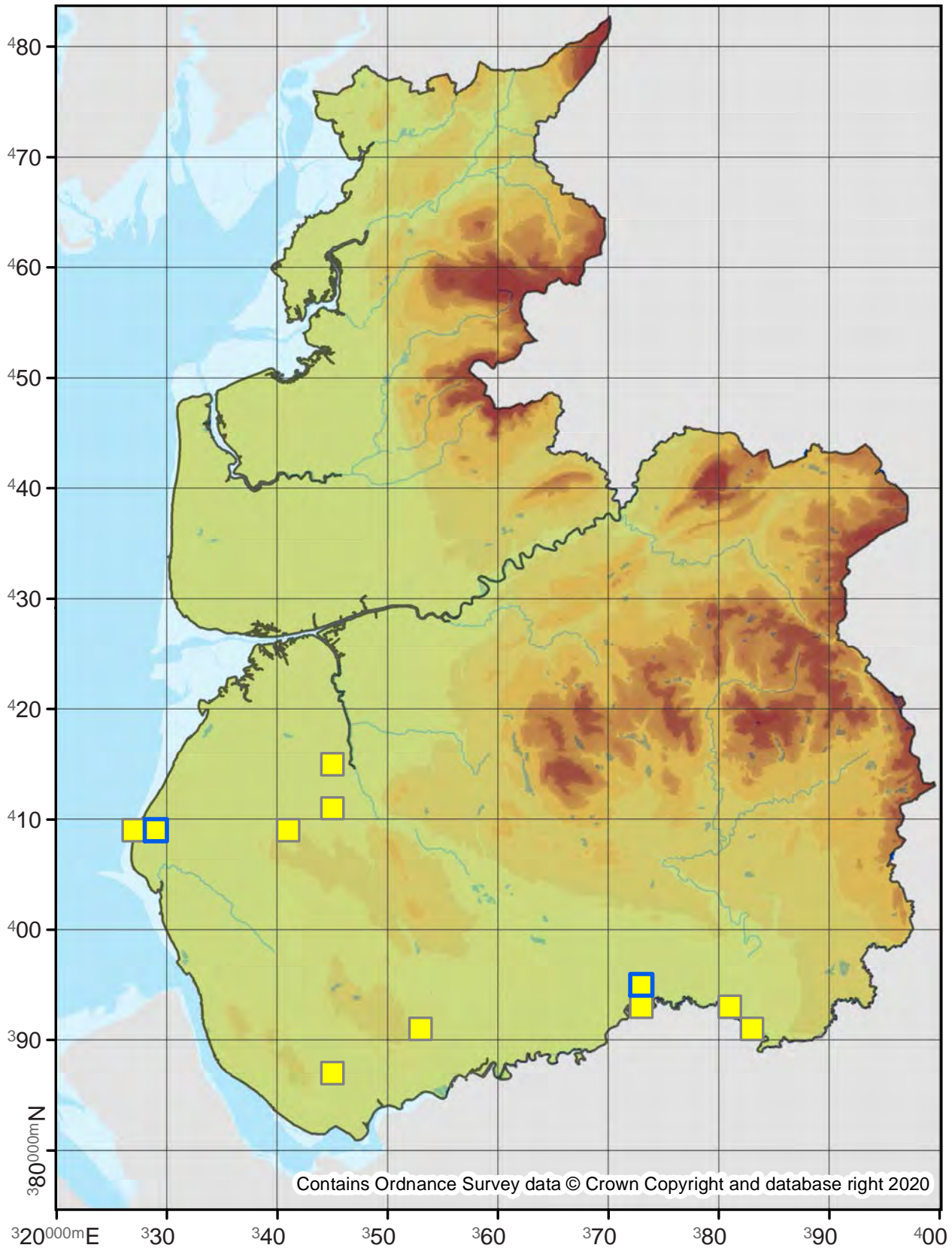

Stigmella sorbi

4.041

No. Records

VC60: 25
VC59: 40

Last Recorded

VC60: 2019
VC59: 2011

National Status

-

□ Pre 2000

■ 2000 - 2019

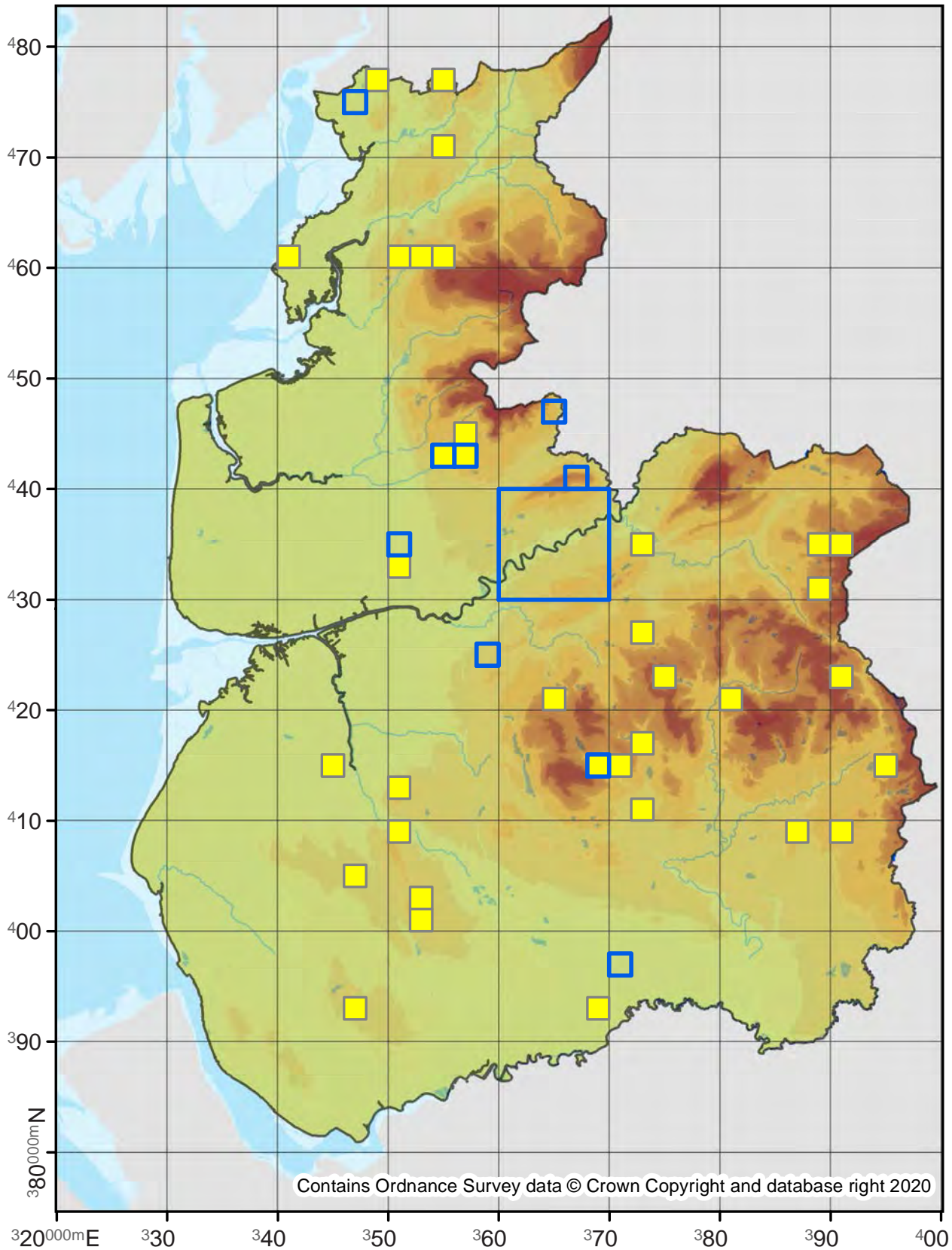

Stigmella plagicolella

4.042

No. Records

VC60: 34

VC59: 122

Last Recorded

VC60: 2019

VC59: 2019

National Status

-

Pre 2000

2000 - 2019

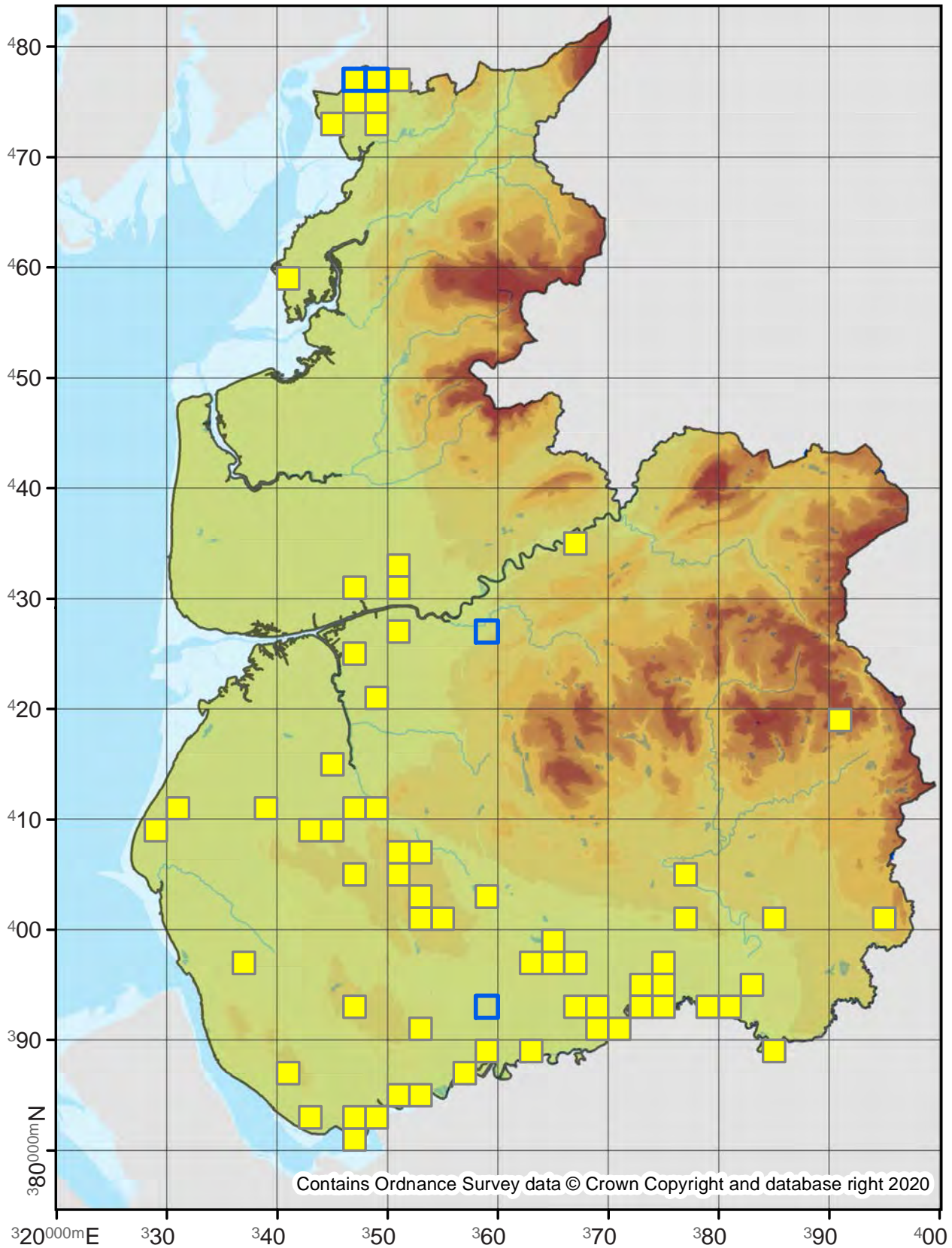

Stigmella lemniscella

4.043

No. Records

VC60: 45

VC59: 132

Last Recorded

VC60: 2019

VC59: 2019

National Status

-

Pre 2000

2000 - 2019

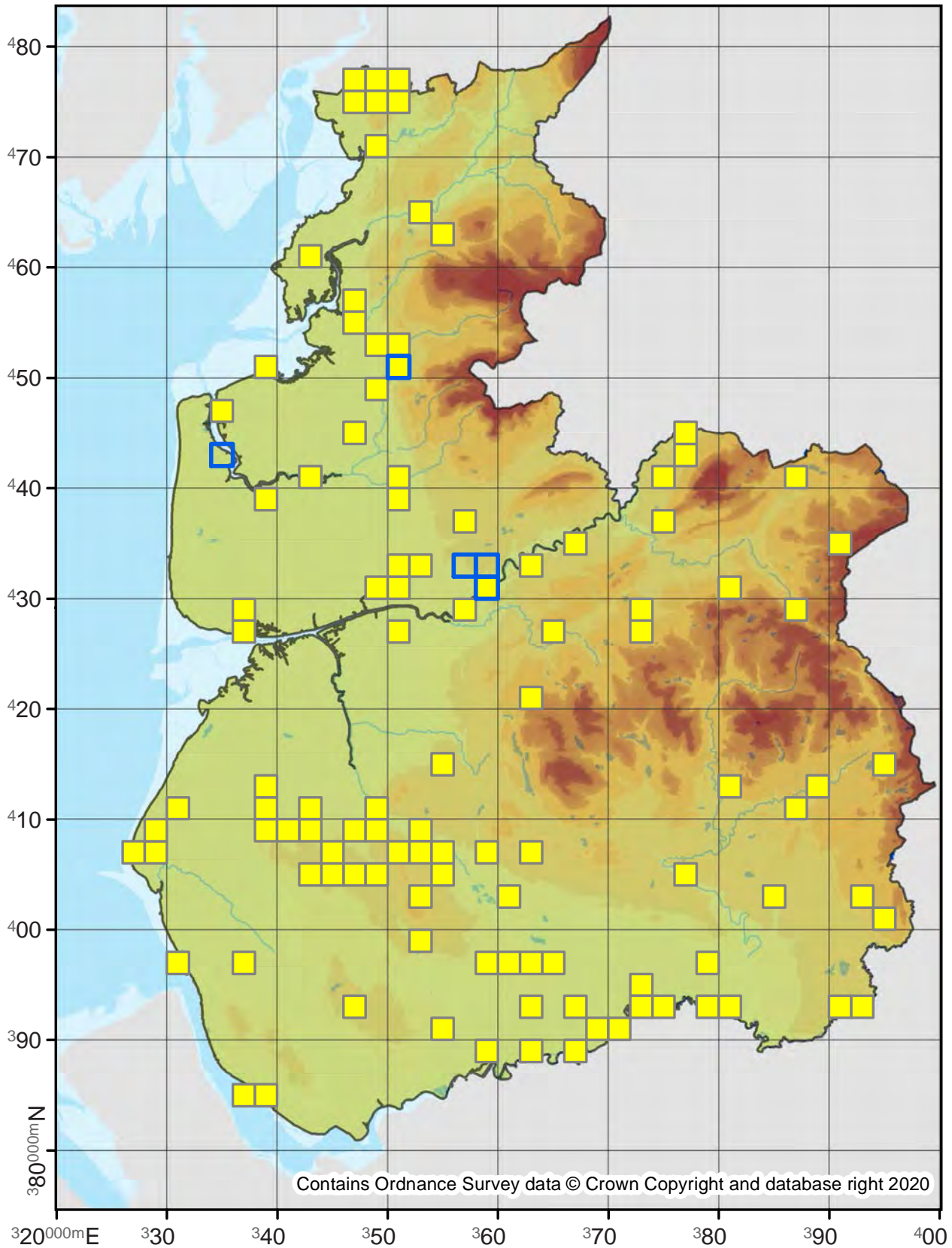

Stigmella continuella

4.044

No. Records

VC60: 3
VC59: 17

Last Recorded

VC60: 2015
VC59: 2019

National Status

-

Pre 2000

2000 - 2019

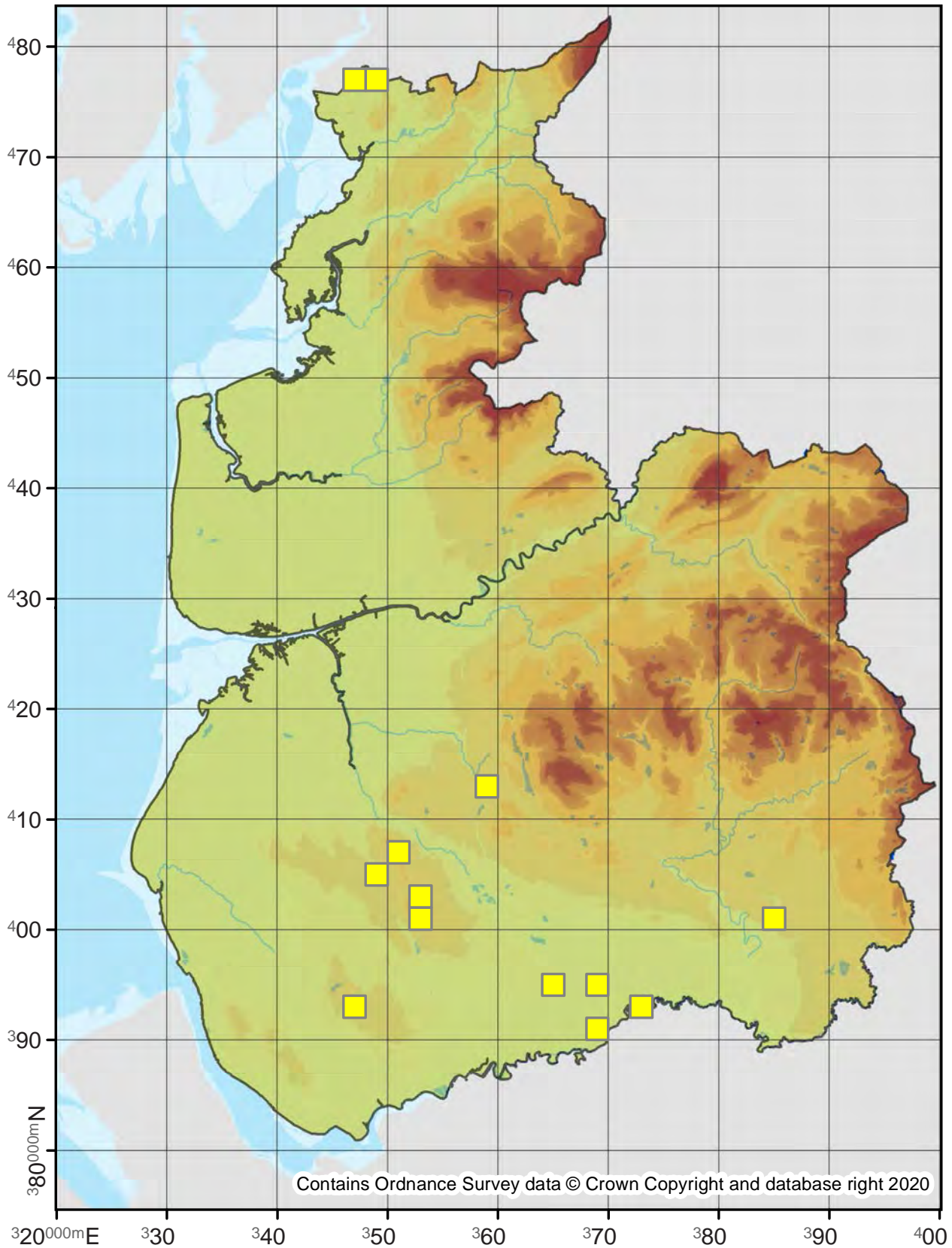

Stigmella aurella

4.045

No. Records

VC60: 264
VC59: 1319

Last Recorded

VC60: 2019
VC59: 2019

National Status

-

□ Pre 2000

■ 2000 - 2019

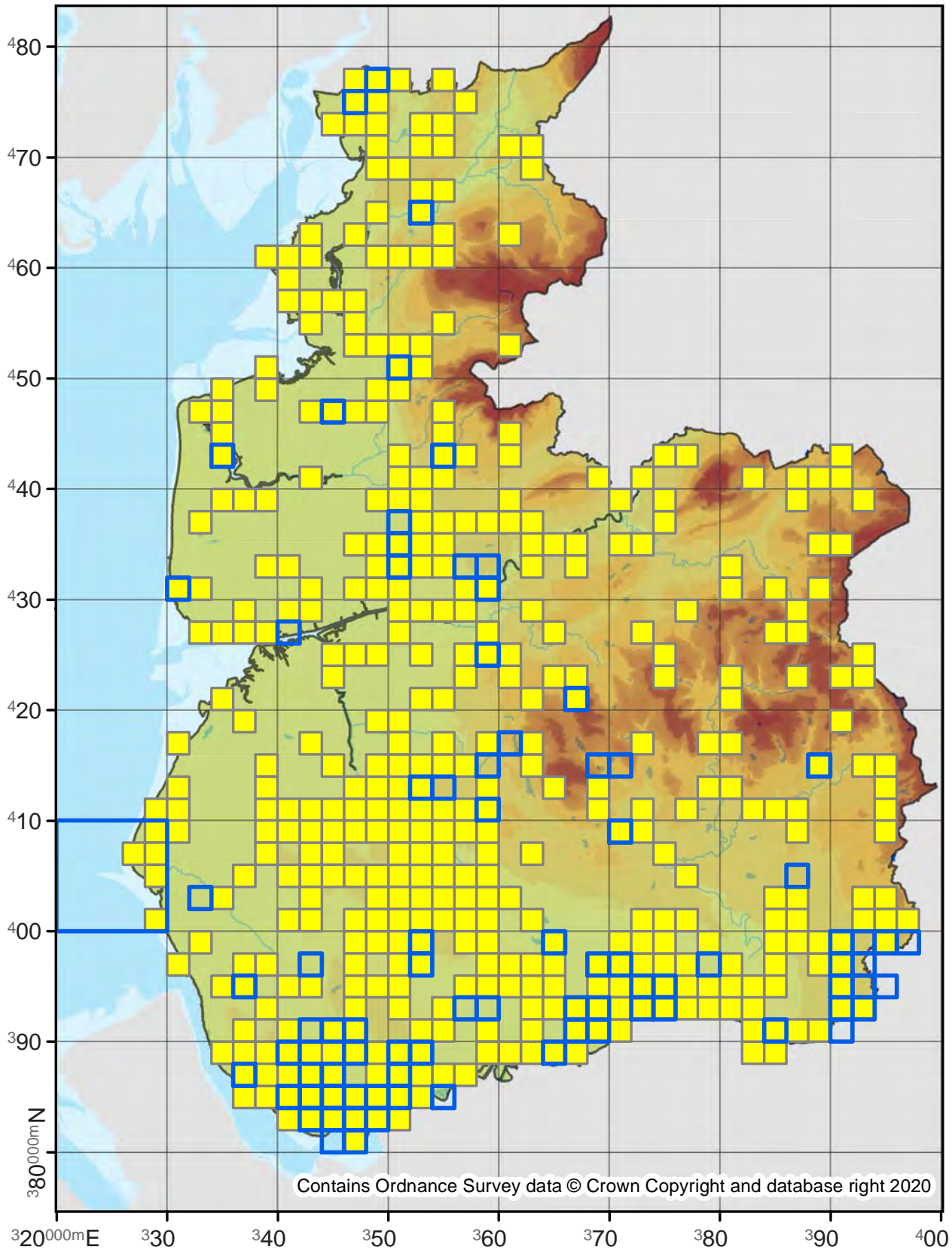

Stigmella aeneofasciella

4.049

No. Records

VC60: 6
VC59: 1

Last Recorded

VC60: 2018
VC59: 1940

National Status

Nationally Scarce B

Pre 2000

2000 - 2019

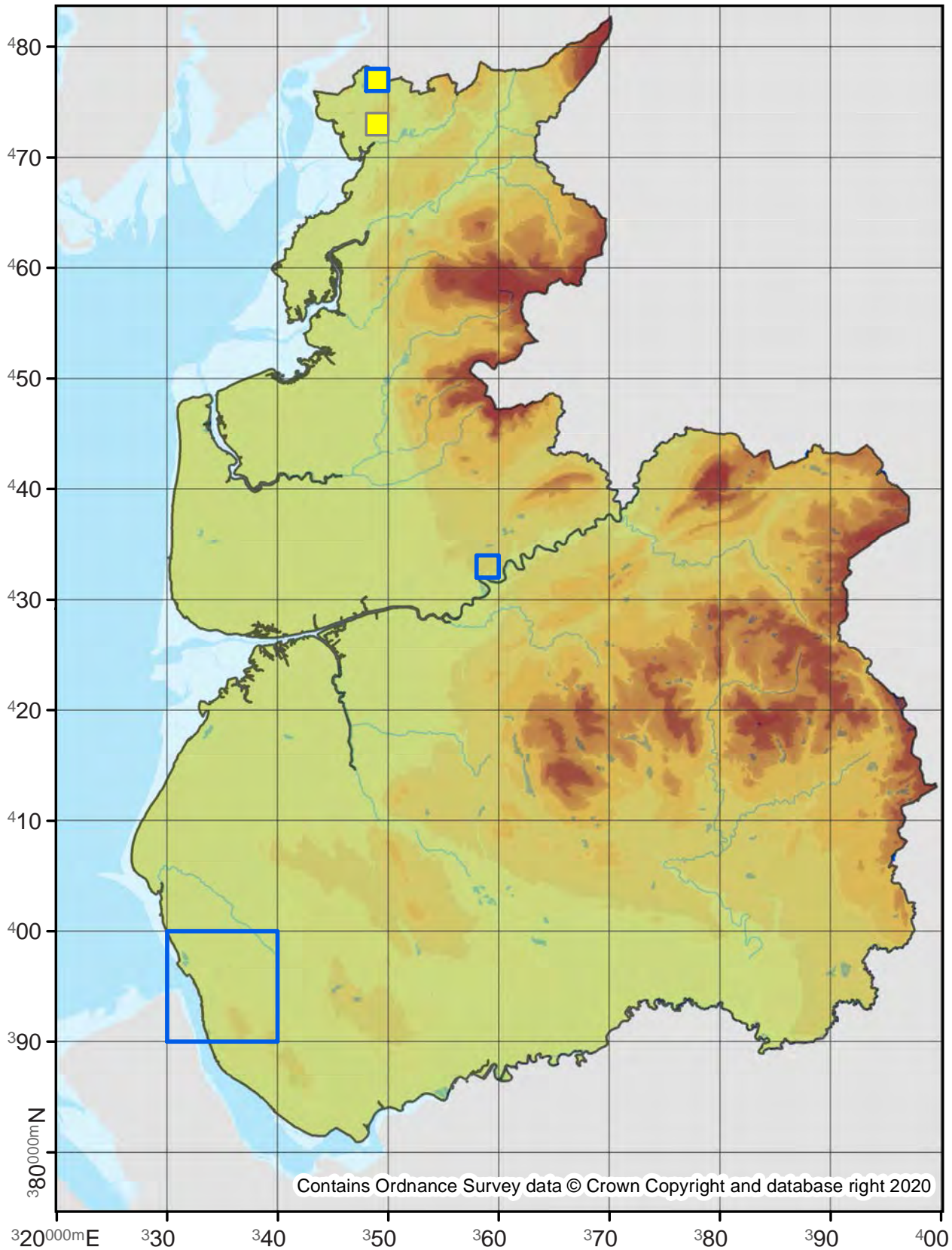

Stigmella incognitella

4.053

No. Records

VC60: 1
VC59: 4

Last Recorded

VC60: 1887
VC59: 2008

National Status

-

Pre 2000

2000 - 2019

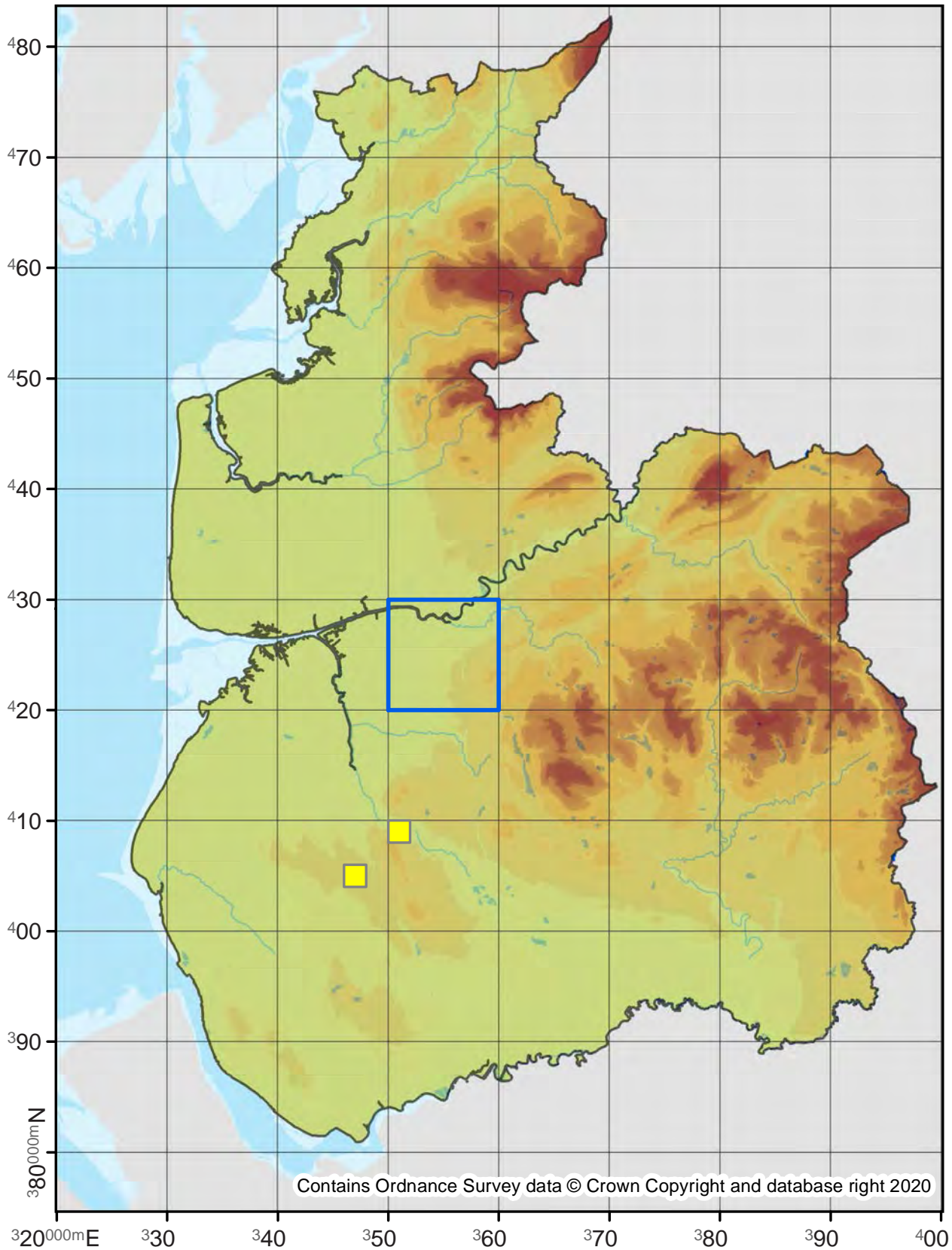

Stigmella perpygmaeella

4.054

No. Records

VC60: 9
VC59: 54

Last Recorded

VC60: 2018
VC59: 2019

National Status

-

Pre 2000

2000 - 2019

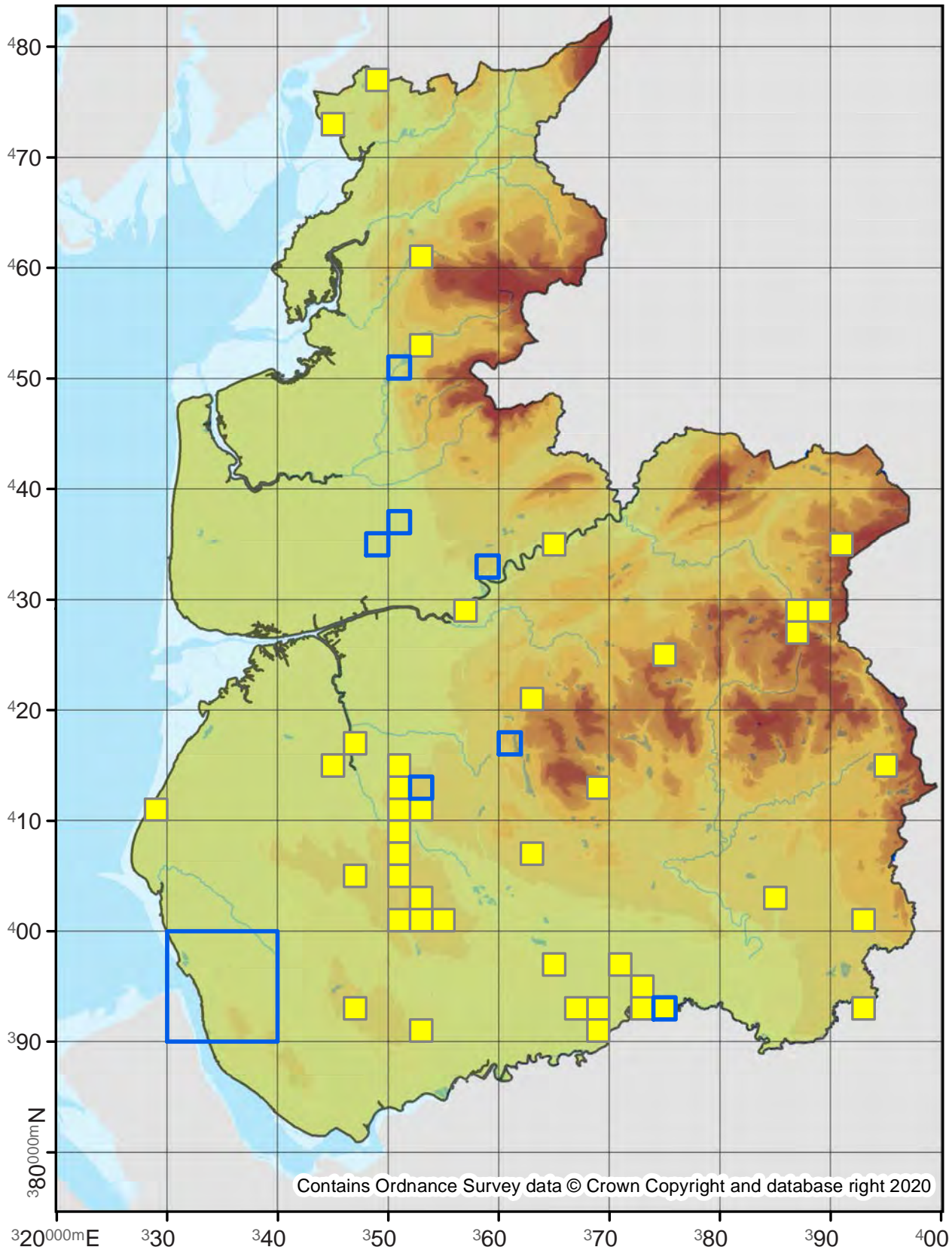

Stigmella hemargyrella

4.055

No. Records

VC60: 50
VC59: 195

Last Recorded

VC60: 2019
VC59: 2019

National Status

-

□ Pre 2000

■ 2000 - 2019

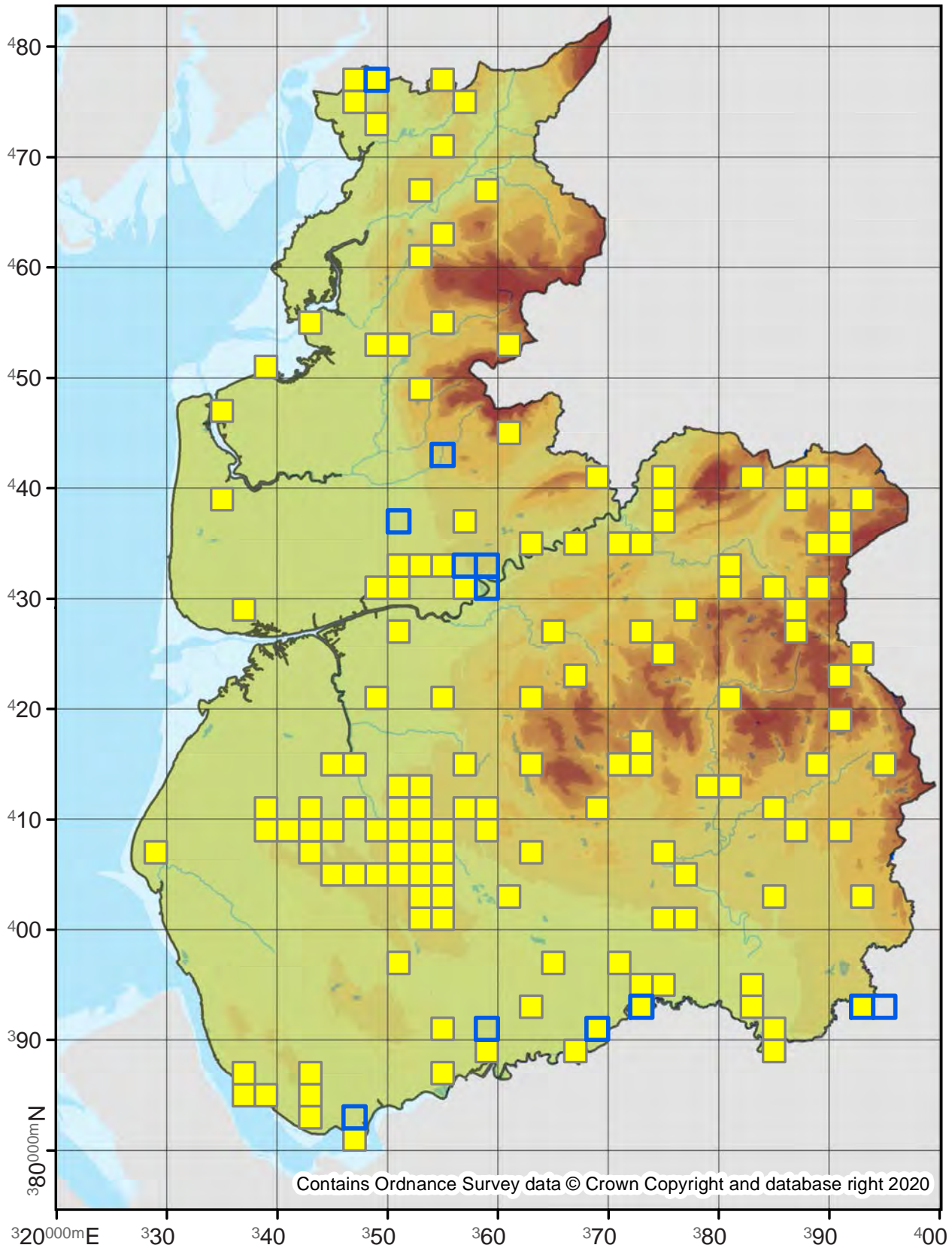

Stigmella speciosa

4.056

No. Records

VC60: 17
VC59: 181

Last Recorded

VC60: 2019
VC59: 2019

National Status

-

Pre 2000

2000 - 2019

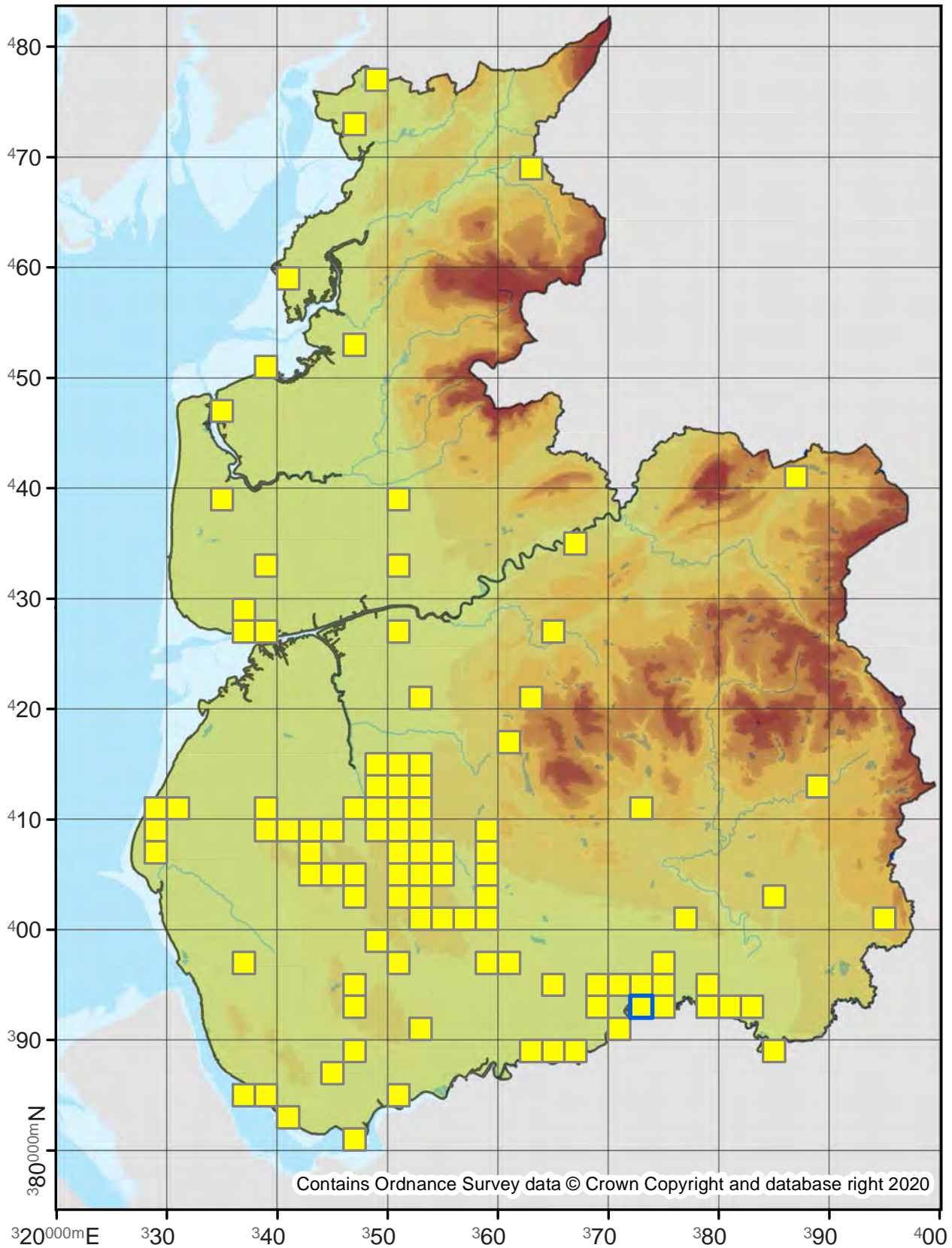

Stigmella ruficapitella

4.060

No. Records

VC60: 17
VC59: 26

Last Recorded

VC60: 2019
VC59: 2019

National Status

-

Pre 2000

2000 - 2019

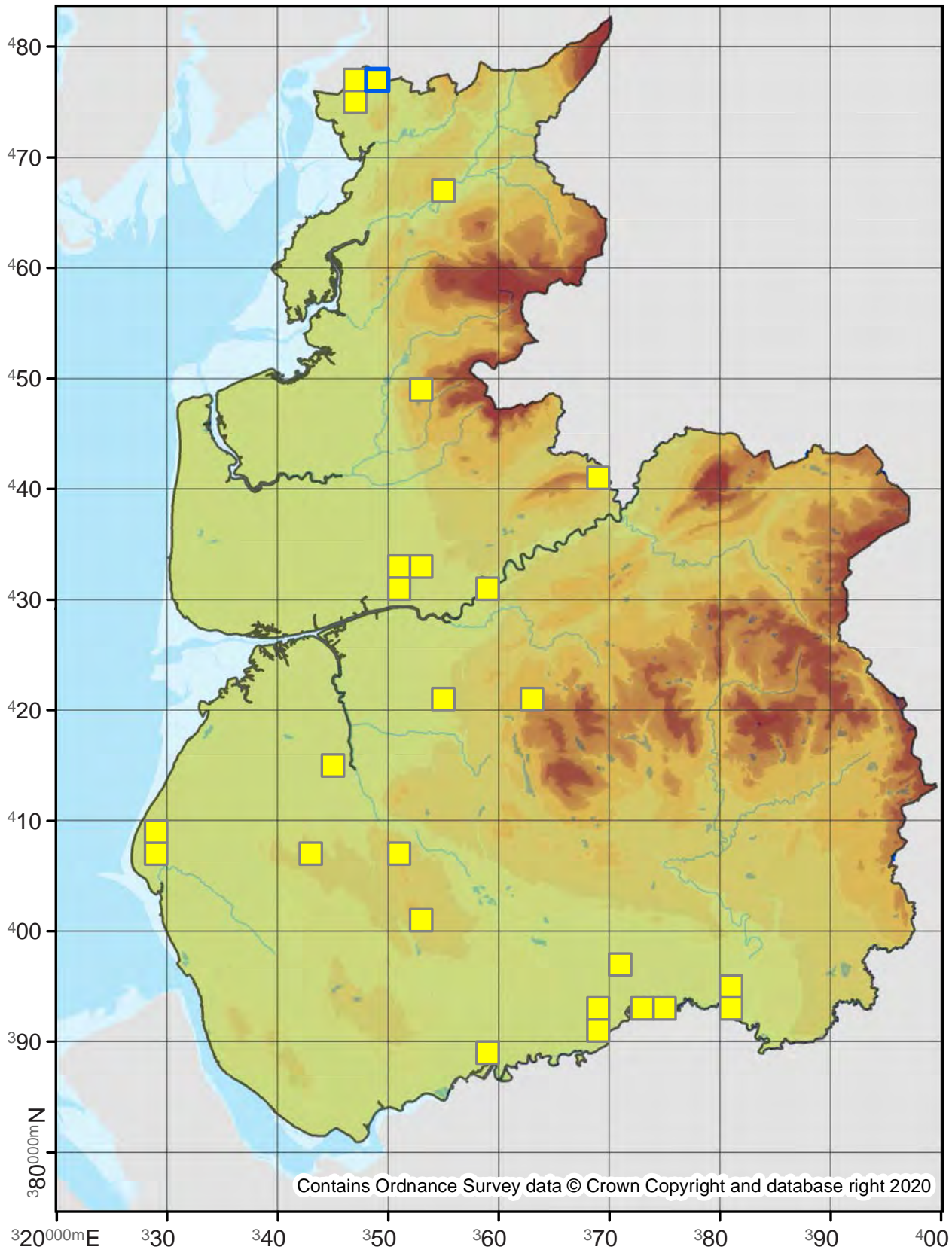

Stigmella atricapitella

4.061

No. Records

VC60: 3
VC59: 15

Last Recorded

VC60: 2019
VC59: 2019

National Status

-

Pre 2000

2000 - 2019

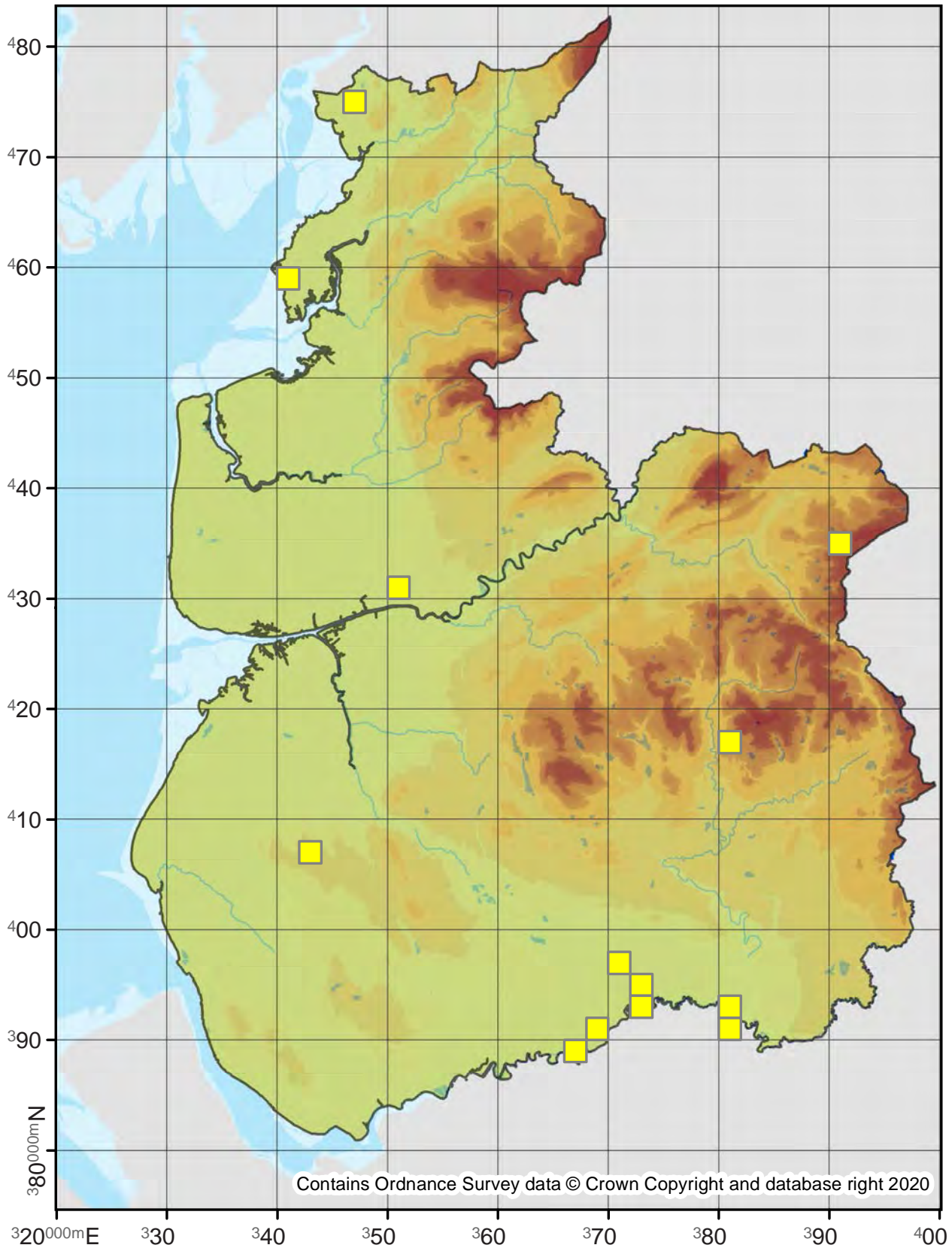

Stigmella roborella

4.063

No. Records

VC60: -
VC59: 7

Last Recorded

VC60: -
VC59: 2016

National Status

-

Pre 2000

2000 - 2019

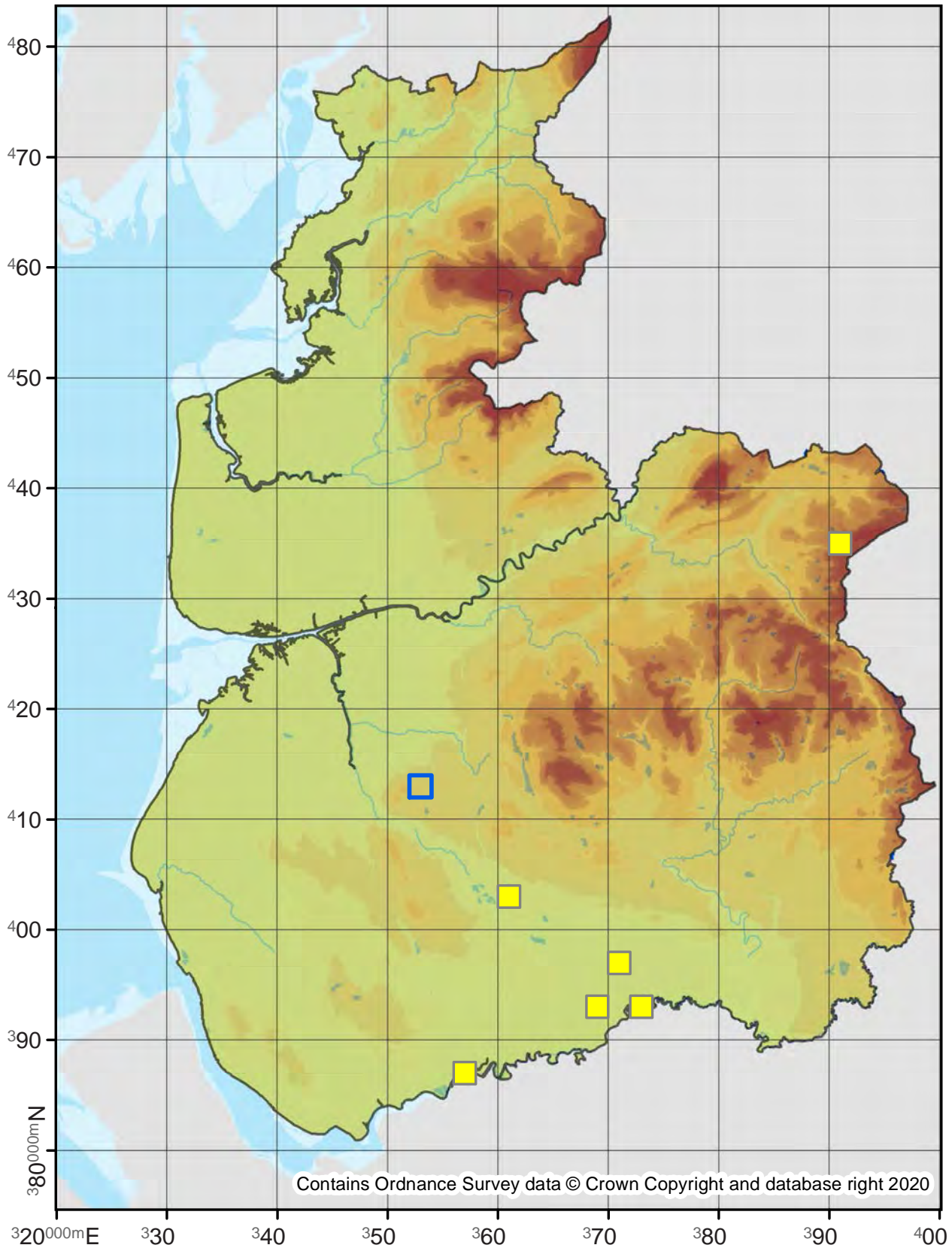

Trifurcula cryptella Provisional map

4.065

No. Records

VC60: -
VC59: 5

Last Recorded

VC60: -
VC59: 2018

National Status

Nationally Scarce A

□ Pre 2000

□ 2000 - 2019

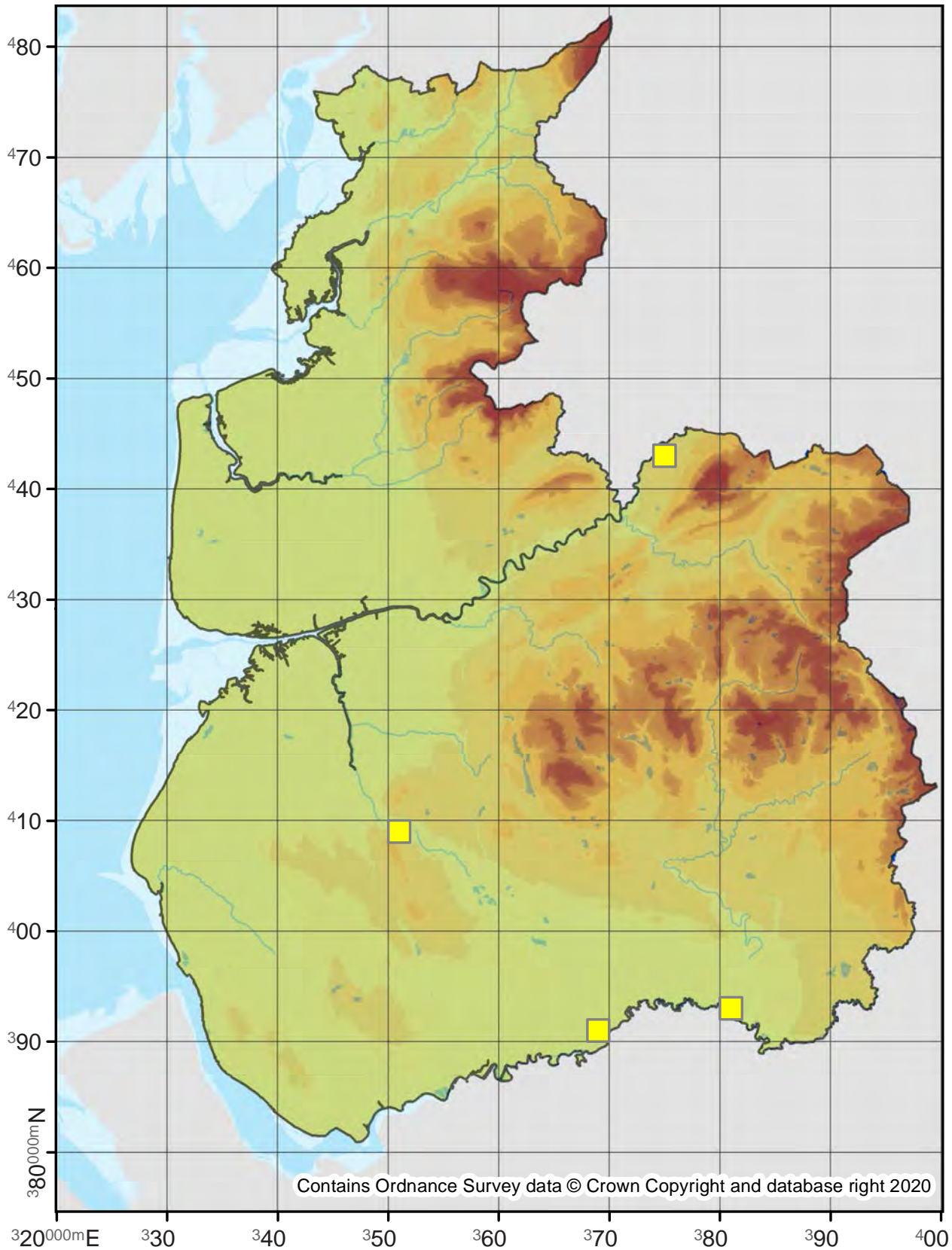

Trifurcula eurema

Provisional map

4.066

No. Records

VC60: 2
VC59: -

Last Recorded

VC60: 2018
VC59: -

National Status

pRDB3

Pre 2000

2000 - 2019

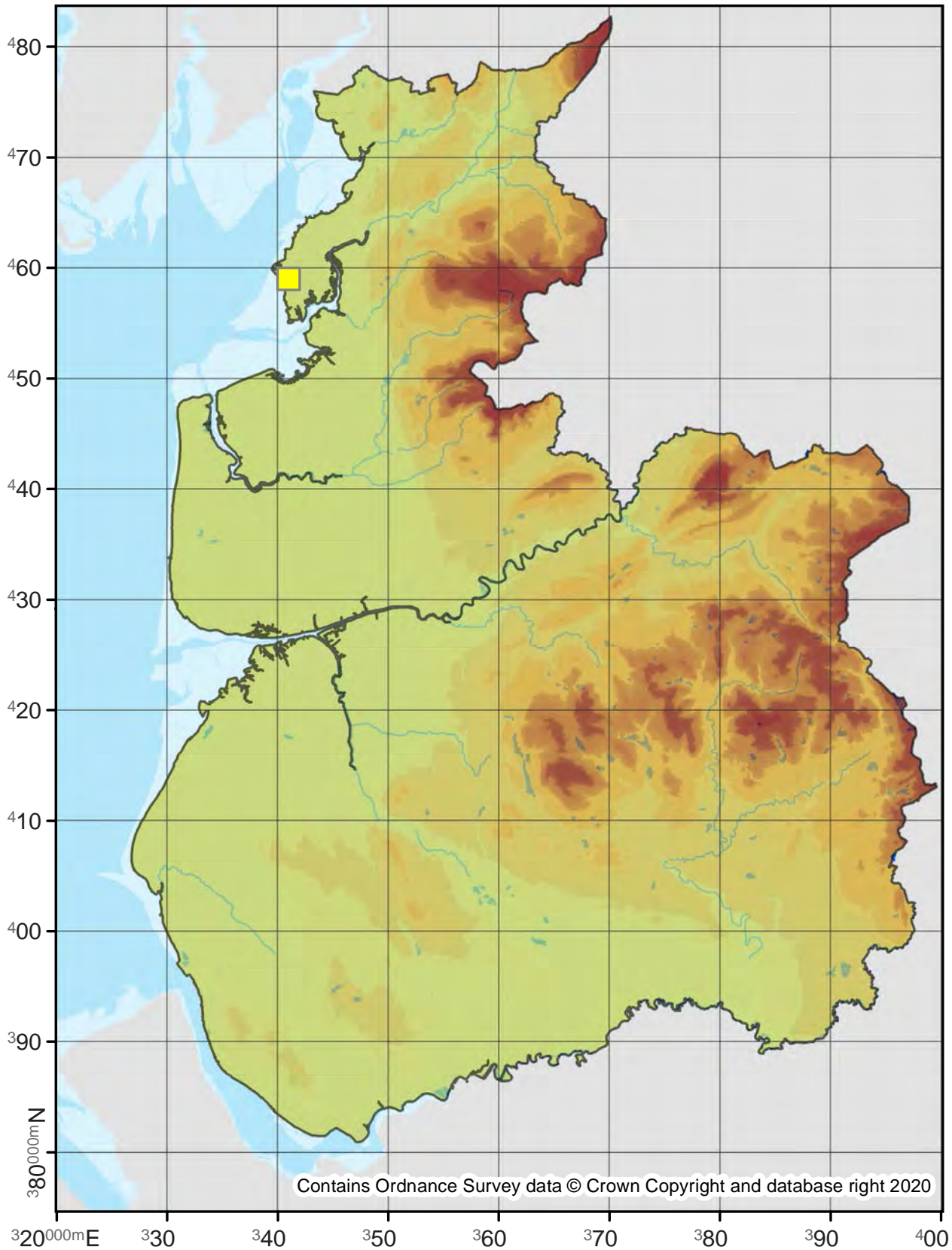

Trifurcula immundella

4.068

No. Records

VC60: 2
VC59: 22

Last Recorded

VC60: 1887
VC59: 2019

National Status

-

Pre 2000

2000 - 2019

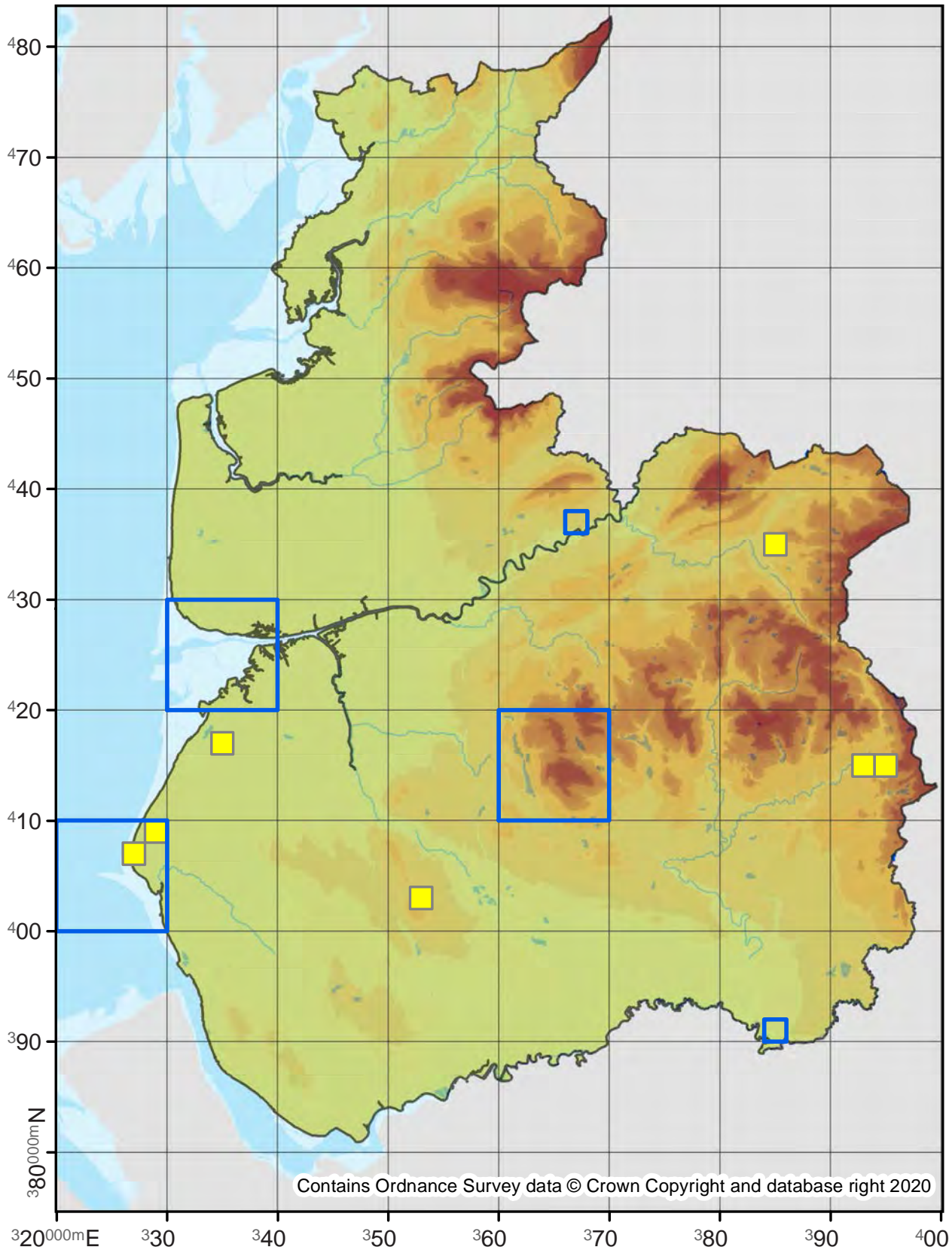

Contains Ordnance Survey data © Crown Copyright and database right 2020

Bohemannia pulverosella

4.071

No. Records

VC60: 6
VC59: 53

Last Recorded

VC60: 2019
VC59: 2019

National Status

-

Pre 2000

2000 - 2019

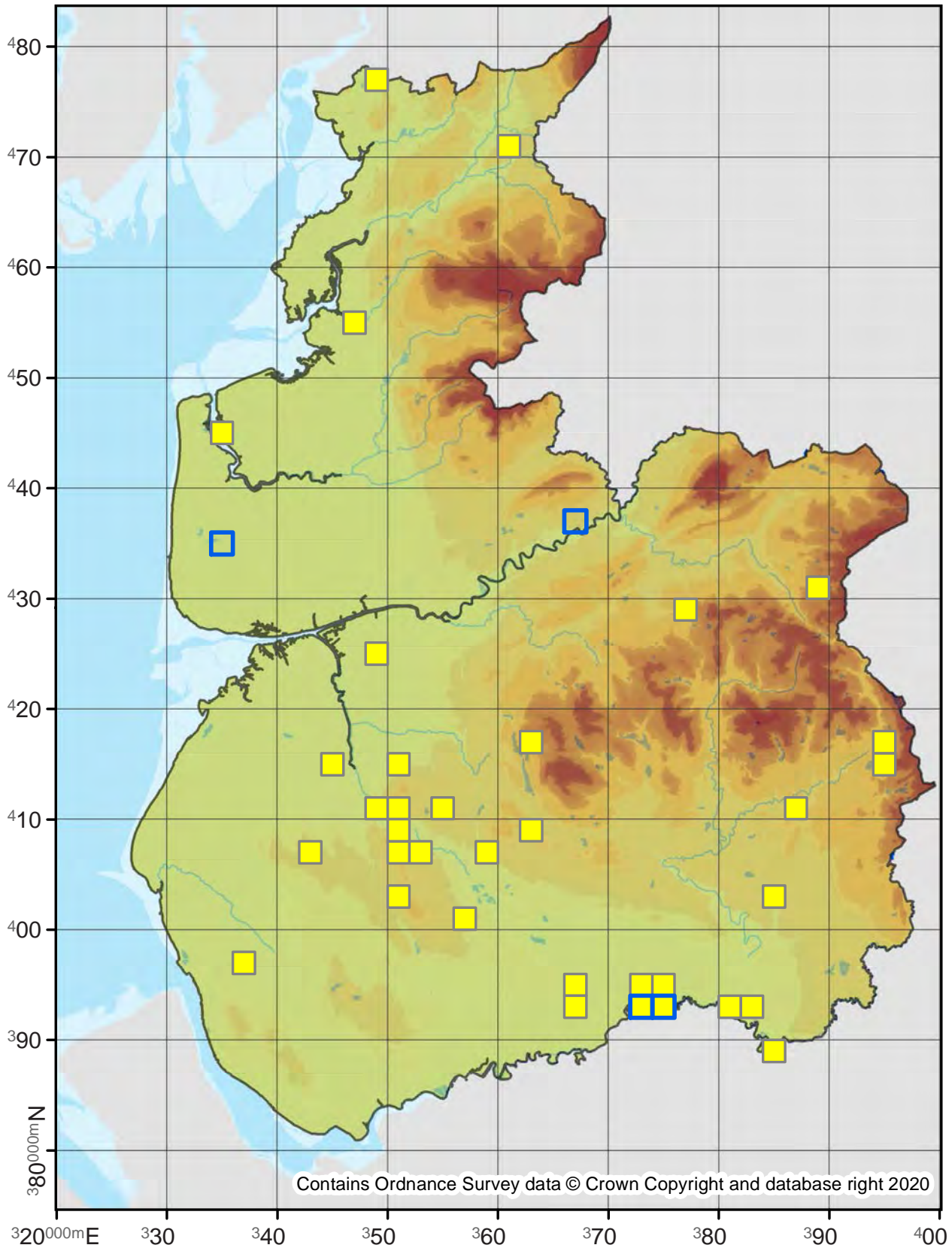

Bohemannia quadrimaculella

4.072

No. Records

VC60: 2
VC59: 5

Last Recorded

VC60: 2015
VC59: 2011

National Status

Nationally Scarce B

□ Pre 2000

■ 2000 - 2019

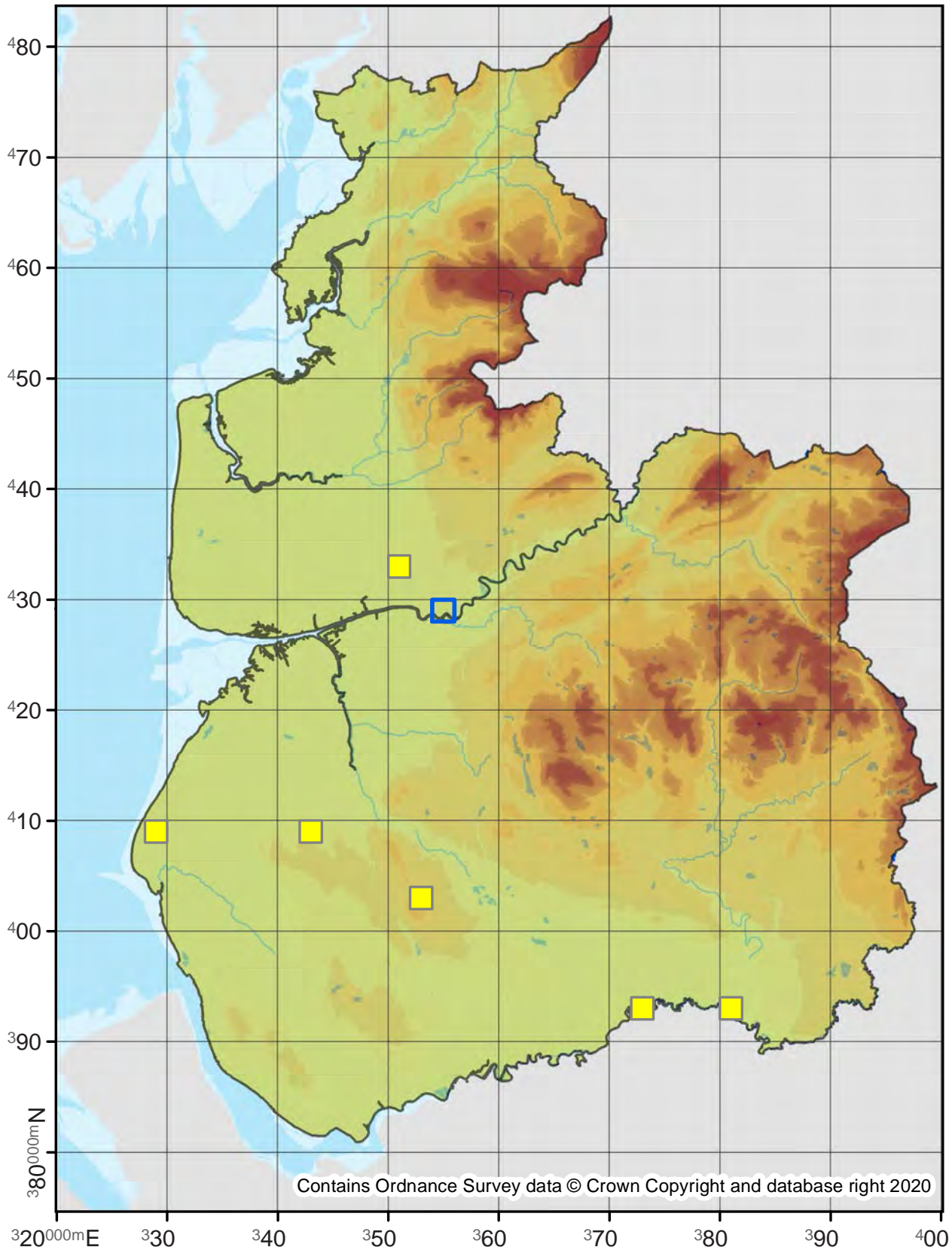

Etainia sericopeza

4.074

No. Records

VC60: 8
VC59: 12

Last Recorded

VC60: 2018
VC59: 2018

National Status

Nationally Scarce A

Pre 2000

2000 - 2019

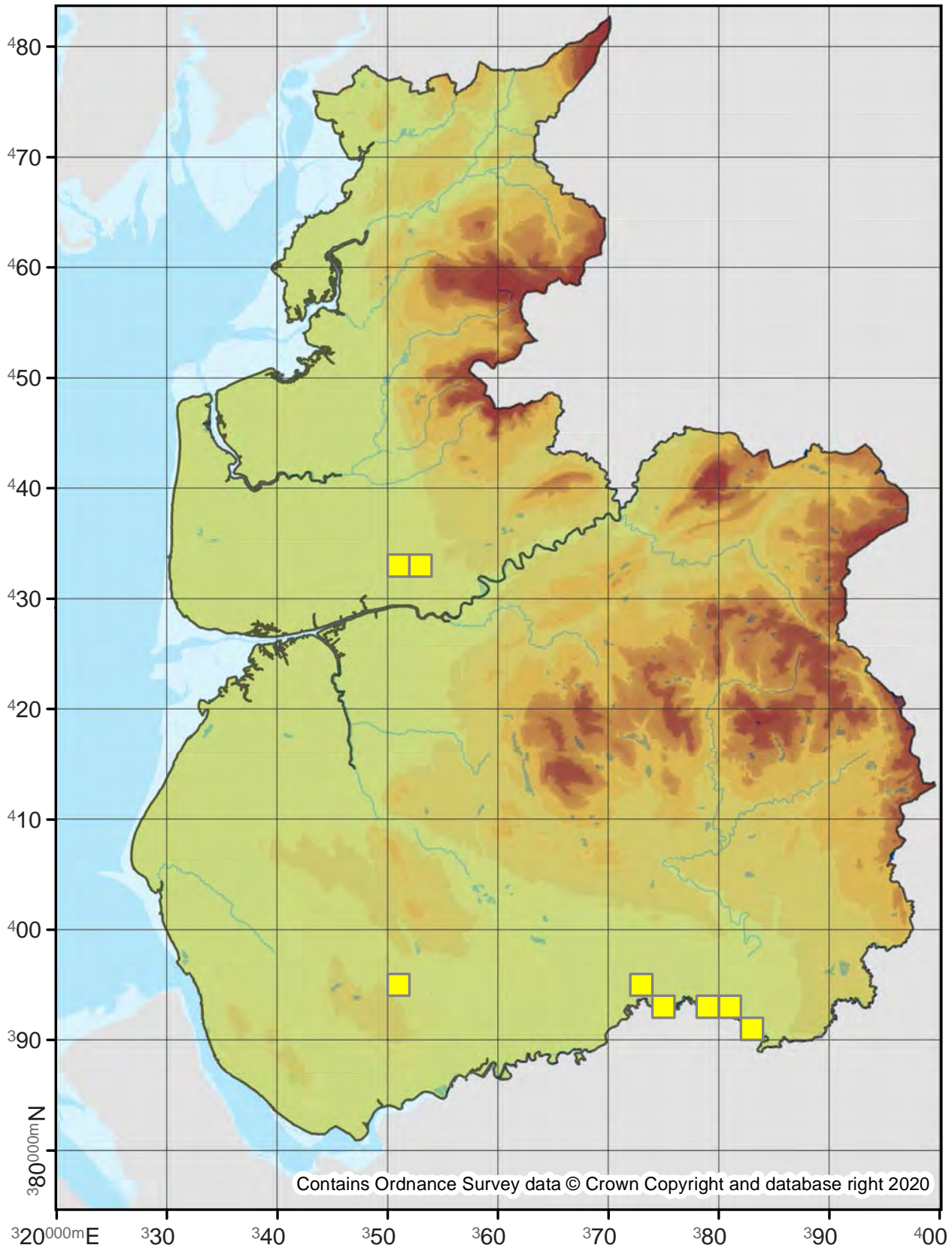

Etainia louisella

4.075

No. Records

VC60: -
VC59: 3

Last Recorded

VC60: -
VC59: 2018

National Status

-

Pre 2000

2000 - 2019

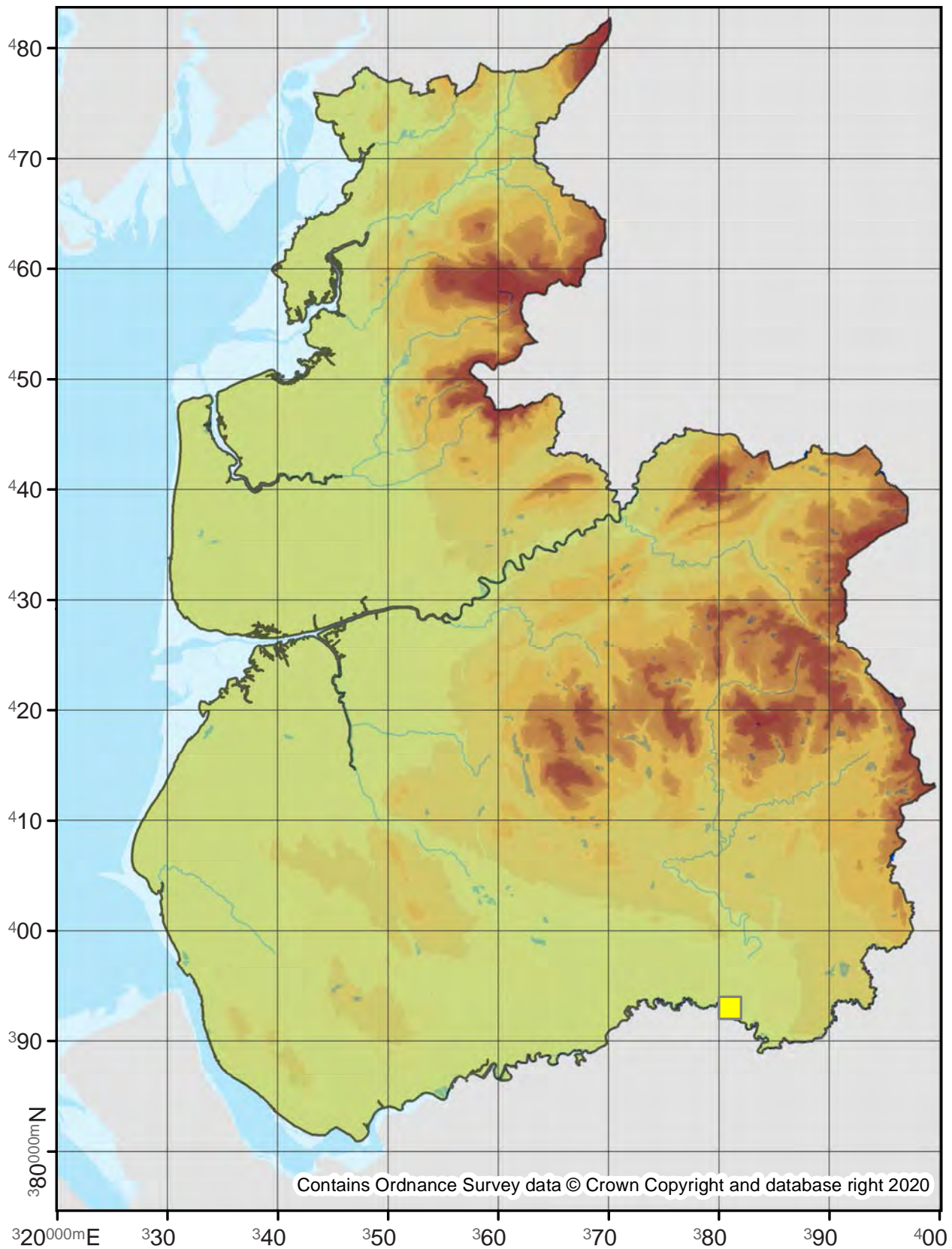

Etainia decentella

4.076

No. Records

VC60: 13
VC59: 52

Last Recorded

VC60: 2019
VC59: 2019

National Status

Nationally Scarce B

Pre 2000

2000 - 2019

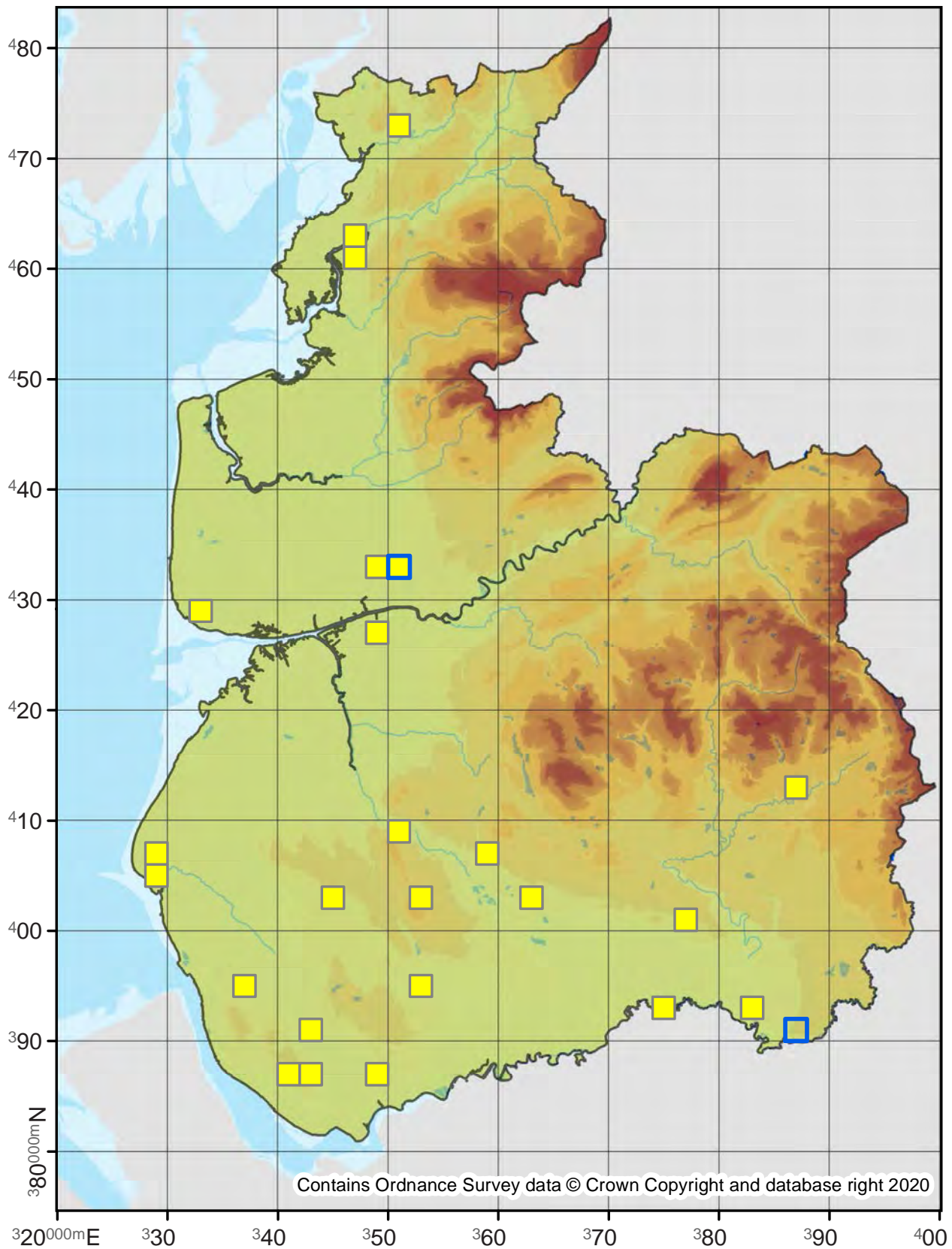

Fomoria weaveri

4.077

No. Records

VC60: 2
VC59: -

Last Recorded

VC60: 2002
VC59: -

National Status

Nationally Scarce B

□ Pre 2000

■ 2000 - 2019

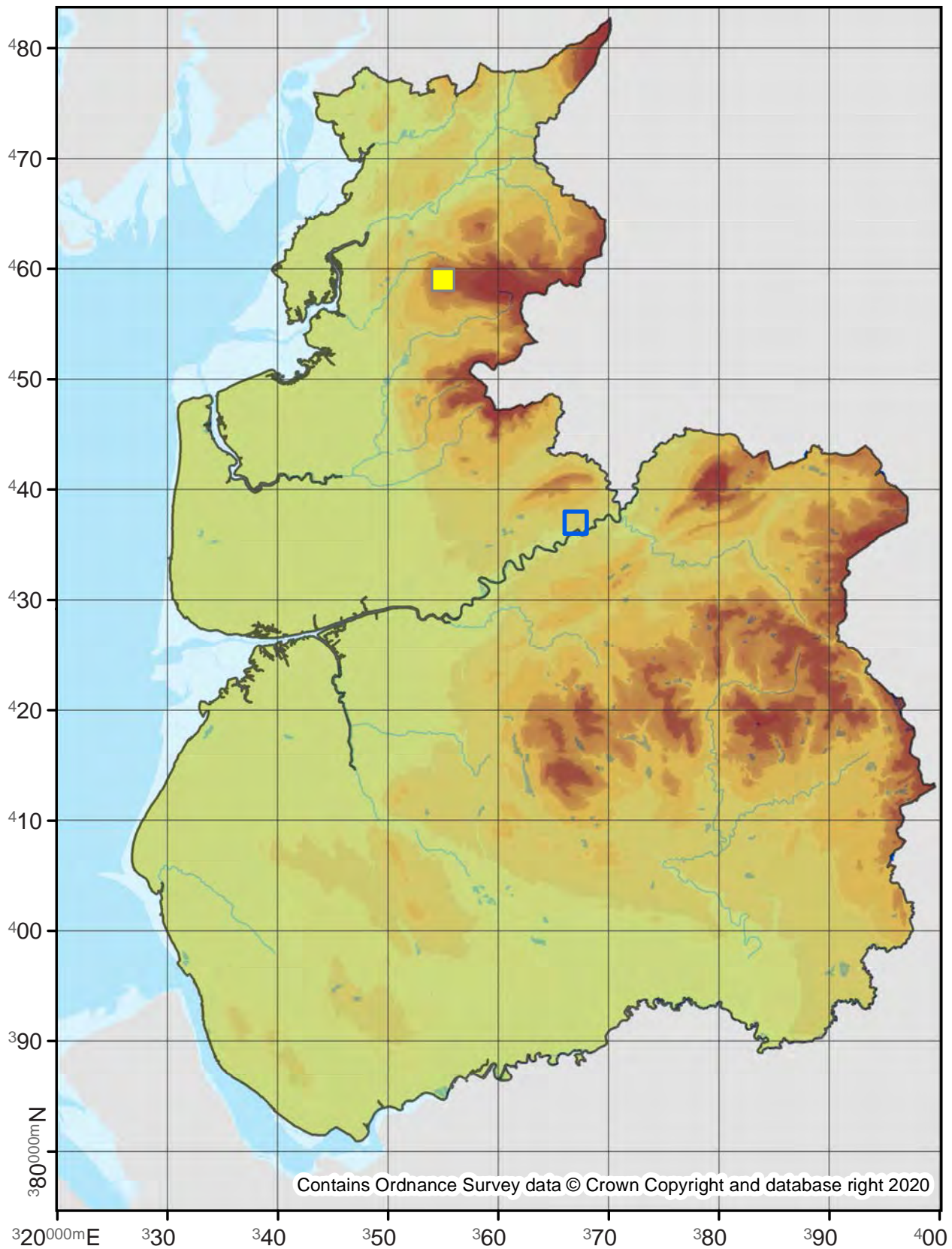

Fomoria septembrella

4.078

No. Records

VC60: 17

VC59: 82

Last Recorded

VC60: 2019

VC59: 2019

National Status

-

□ Pre 2000

■ 2000 - 2019

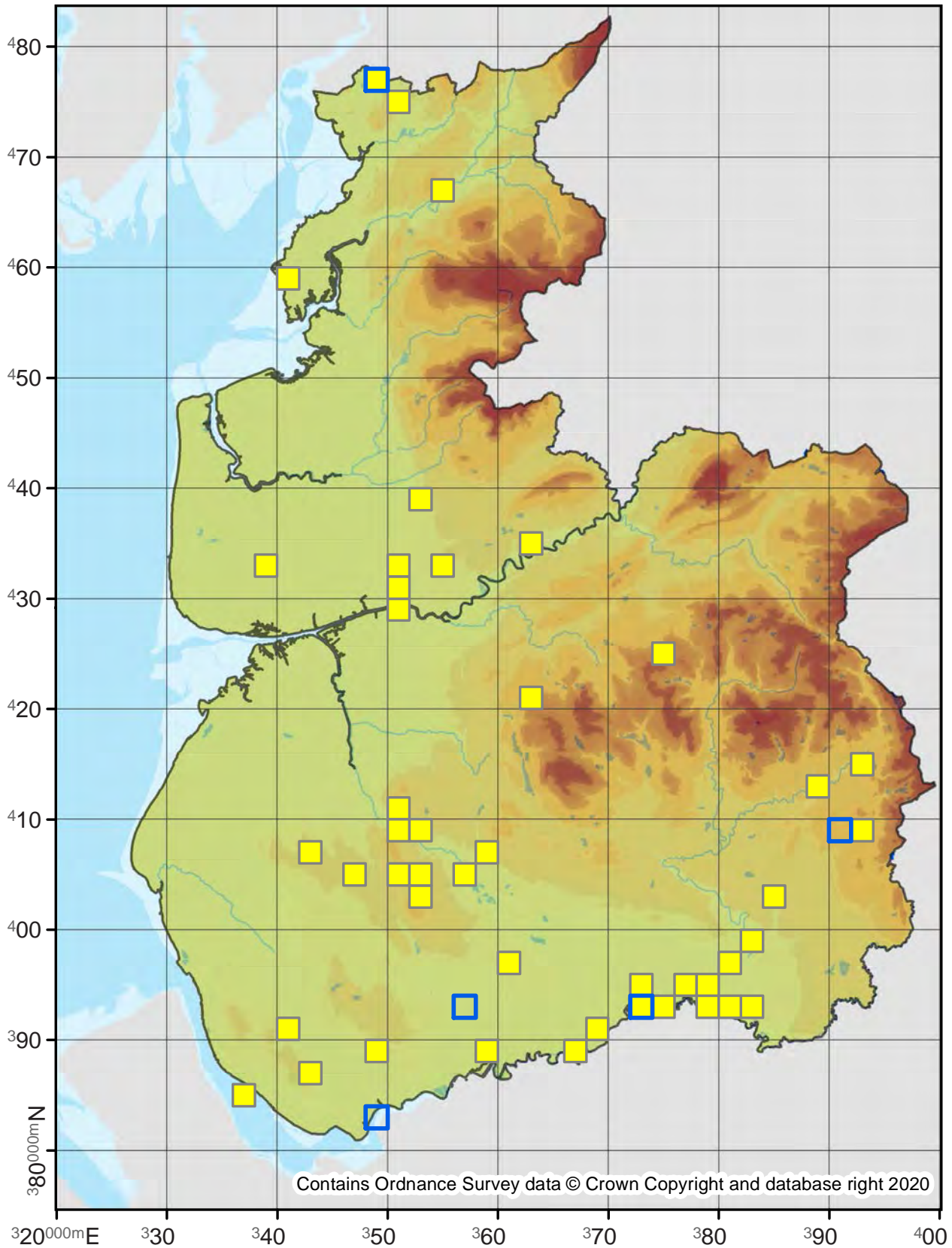

Contains Ordnance Survey data © Crown Copyright and database right 2020

Ectoedemia intimella

4.082

No. Records

VC60: 3
VC59: 52

Last Recorded

VC60: 2018
VC59: 2019

National Status

-

Pre 2000

2000 - 2019

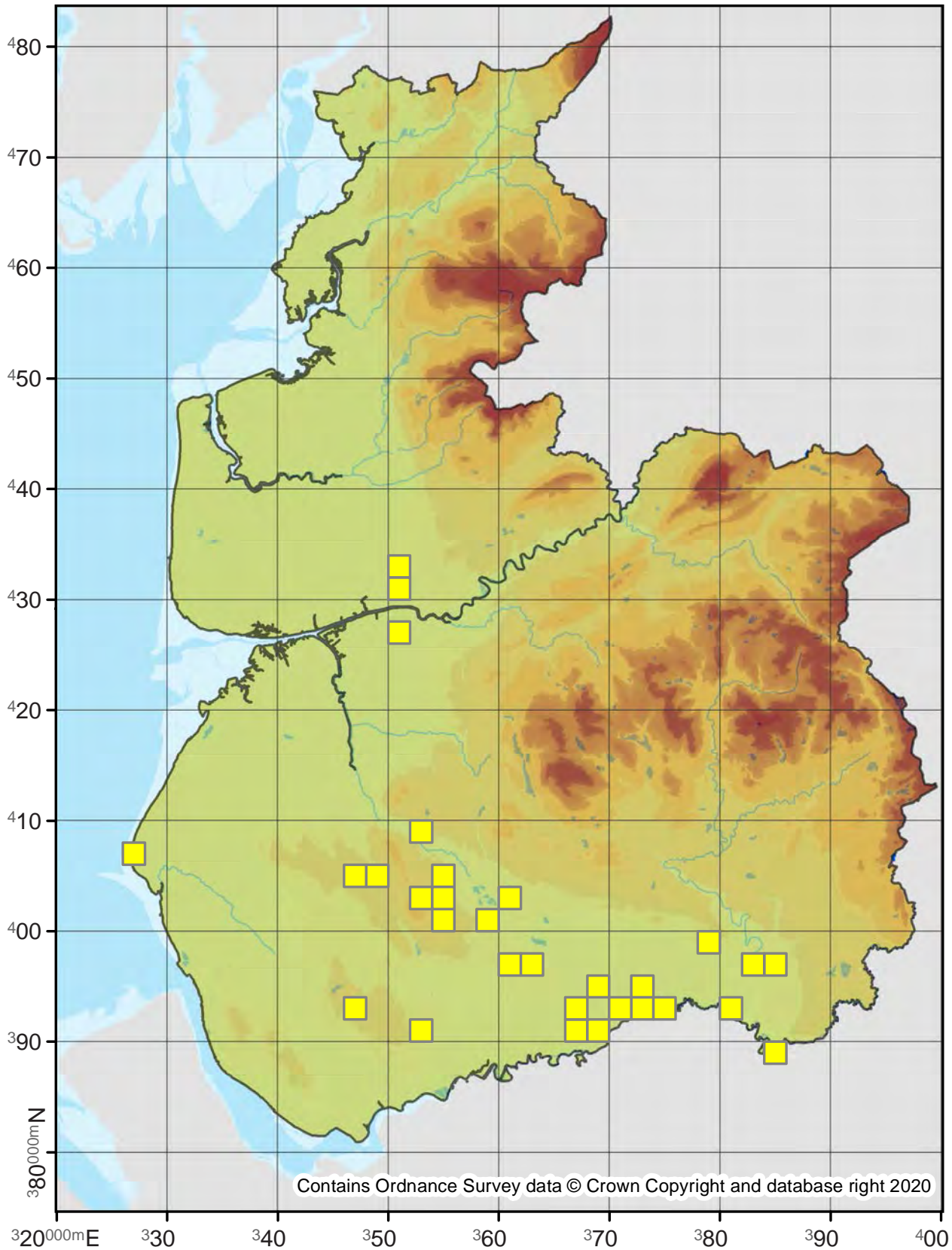

Contains Ordnance Survey data © Crown Copyright and database right 2020

Ectoedemia argyropeza

4.085

No. Records

VC60: 2
VC59: 35

Last Recorded

VC60: 2019
VC59: 2019

National Status

-

Pre 2000

2000 - 2019

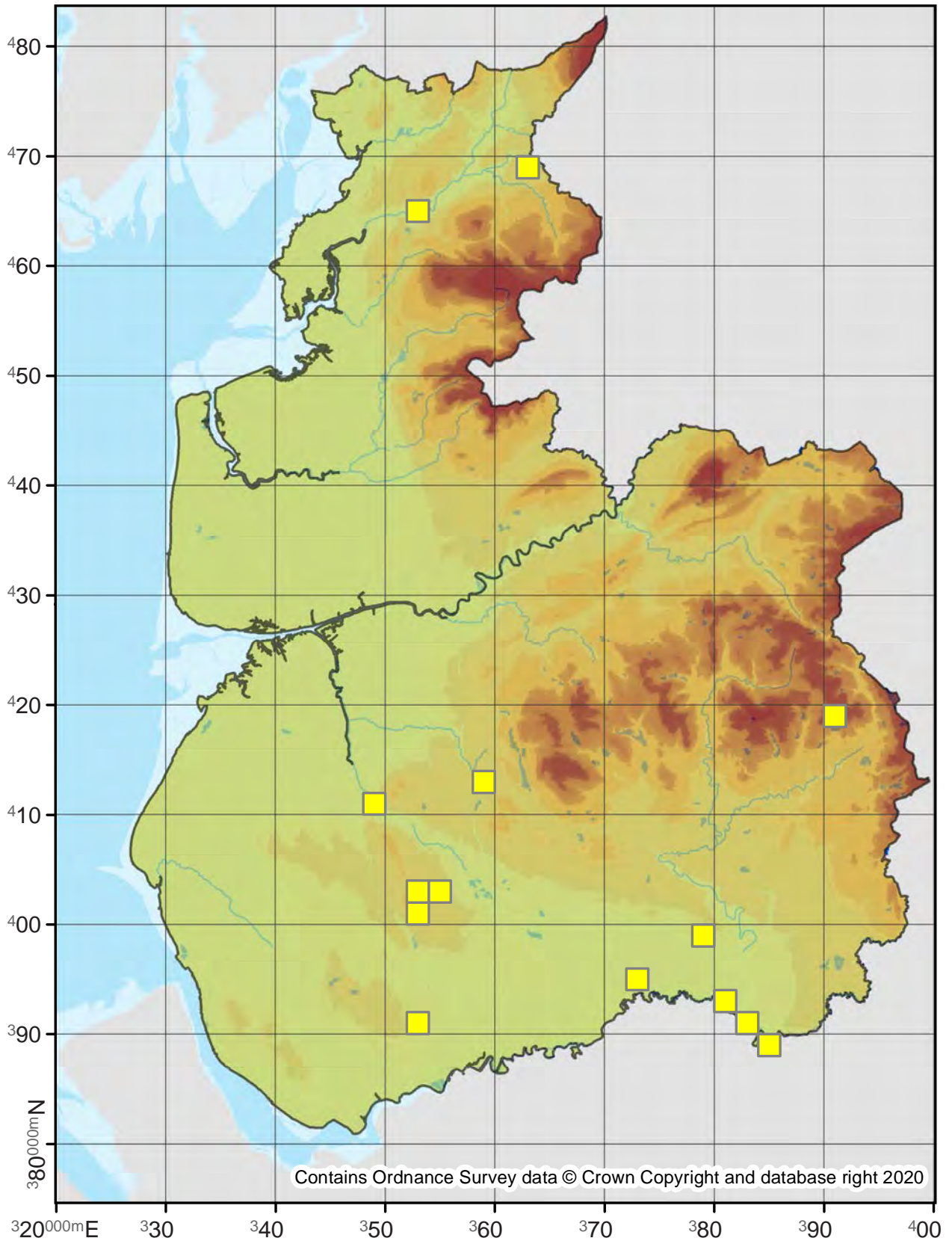

Ectoedemia albifasciella

4.089

No. Records

VC60: 55

VC59: 225

Last Recorded

VC60: 2019

VC59: 2019

National Status

-

□ Pre 2000

■ 2000 - 2019

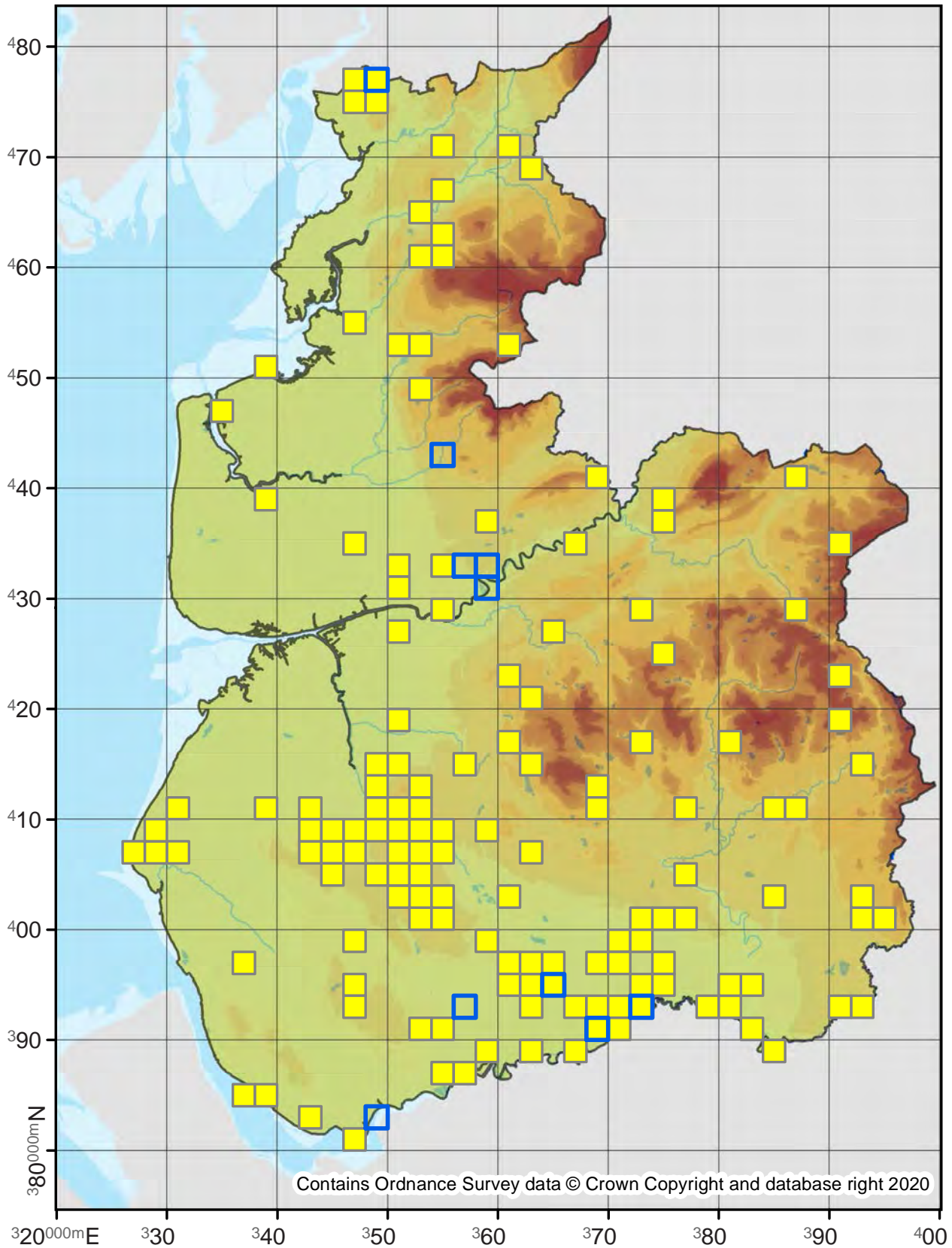

Ectoedemia subbimaculella

4.090

No. Records

VC60: 12
VC59: 100

Last Recorded

VC60: 2019
VC59: 2019

National Status

-

Pre 2000

2000 - 2019

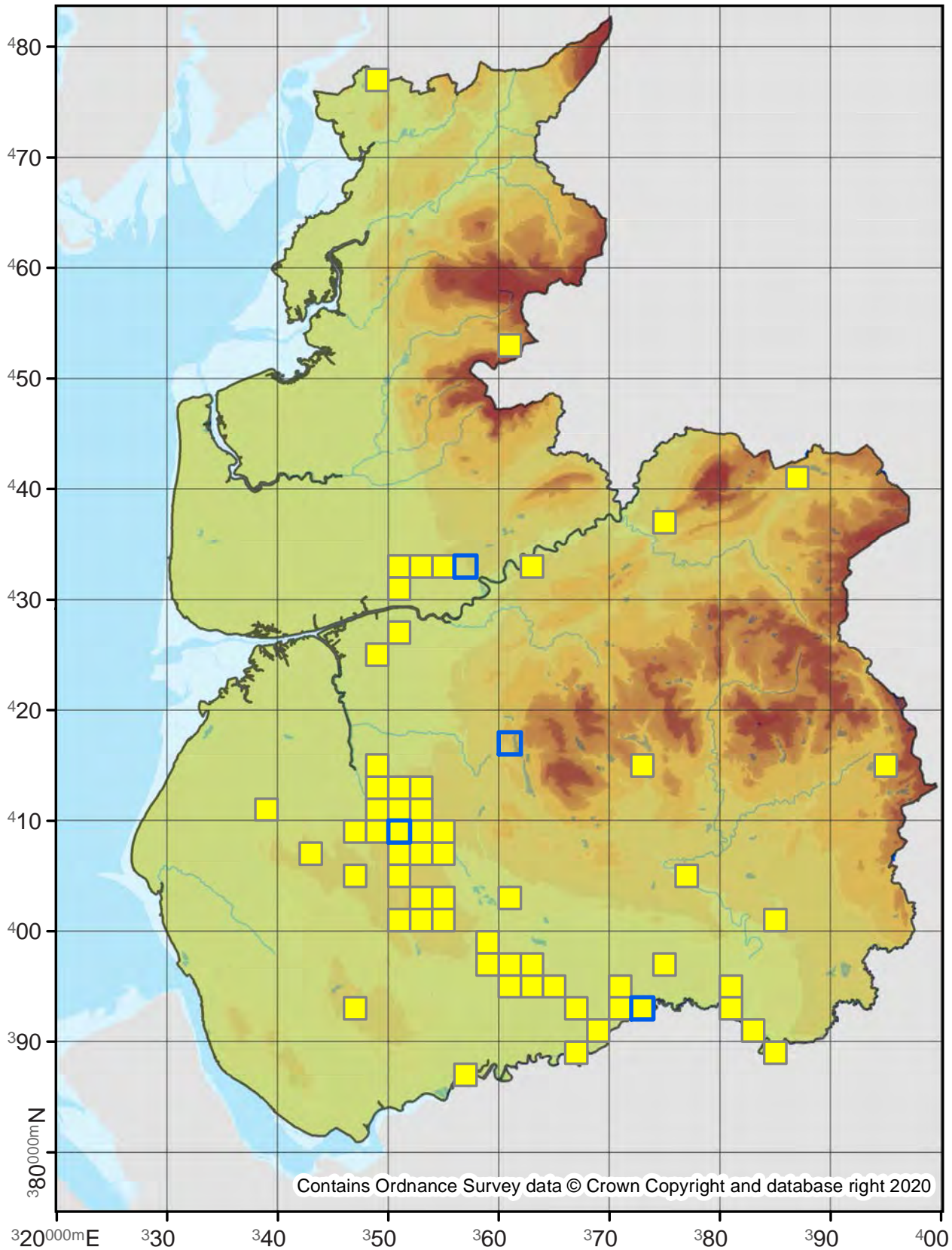

Ectoedemia heringi

4.091

No. Records

VC60: 1
VC59: 1

Last Recorded

VC60: 1995
VC59: 2015

National Status

-

Pre 2000

2000 - 2019

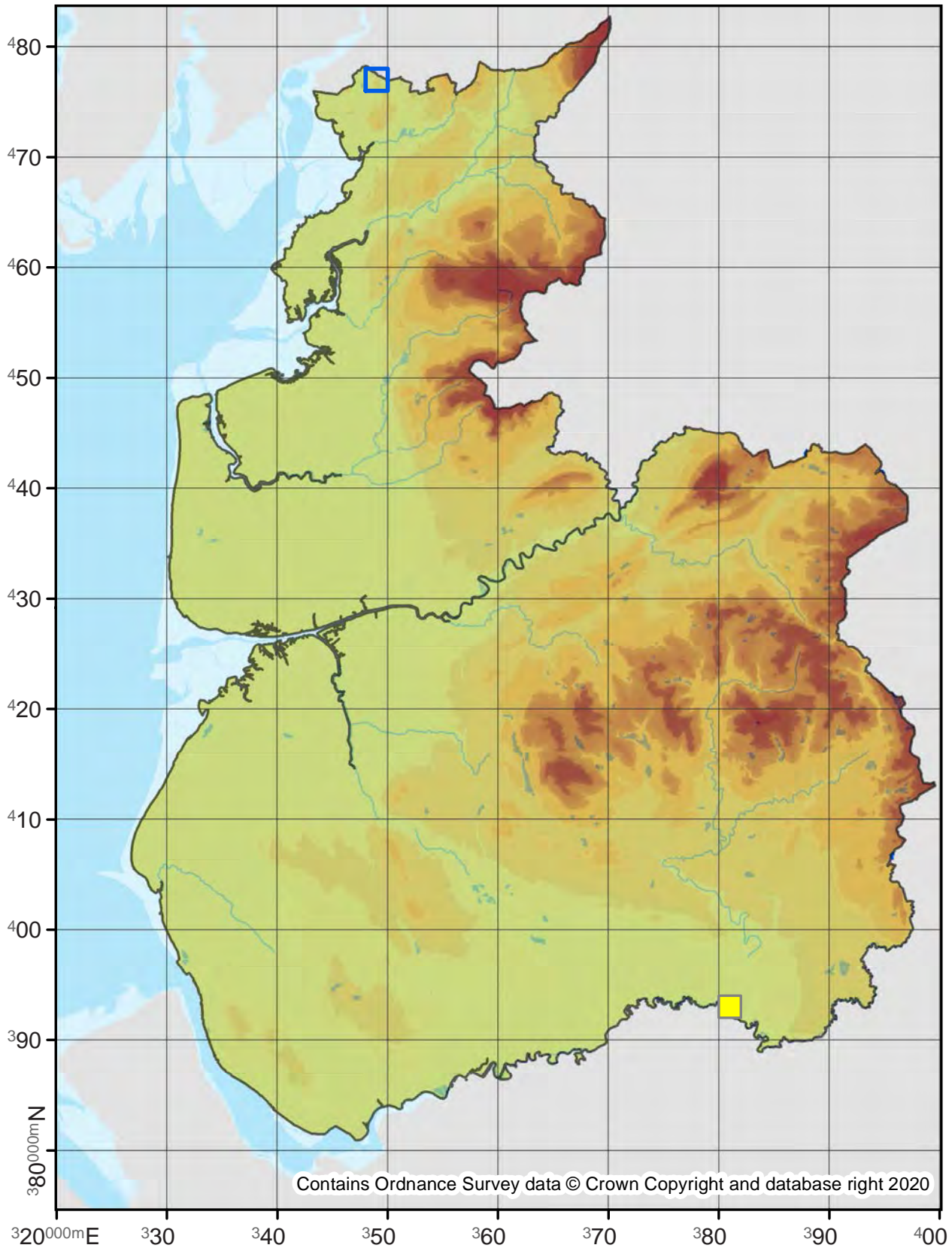

Ectoedemia angulifasciella

4.094

No. Records

VC60: 18
VC59: 15

Last Recorded

VC60: 2017
VC59: 2011

National Status

-

□ Pre 2000

■ 2000 - 2019

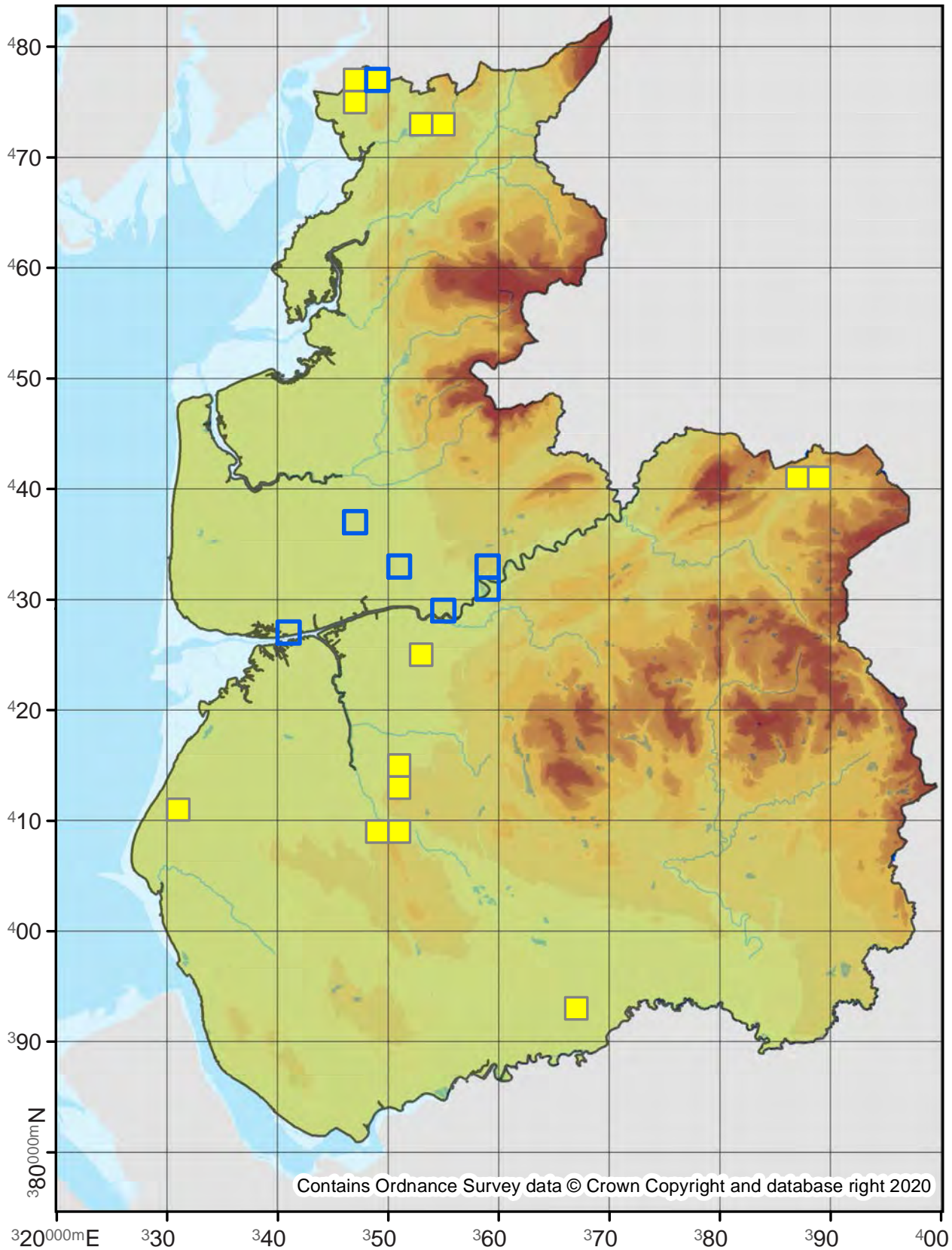

Ectoedemia atricollis

4.095

No. Records

VC60: 18

VC59: 148

Last Recorded

VC60: 2019

VC59: 2019

National Status

-

□ Pre 2000

■ 2000 - 2019

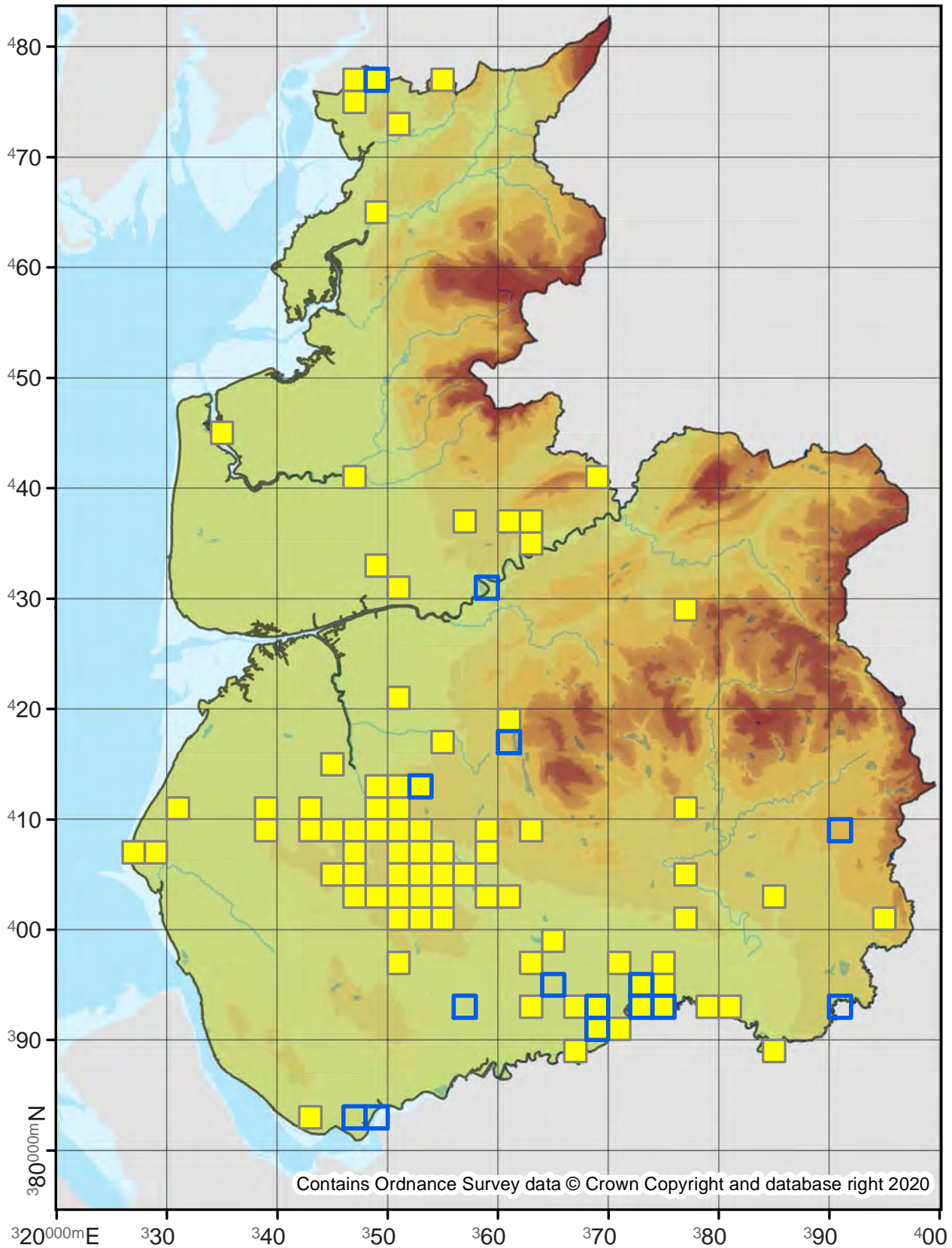

Ectoedemia arcuatella

4.096

No. Records

VC60: 7
VC59: -

Last Recorded

VC60: 2019
VC59: -

National Status

Nationally Scarce A

Pre 2000

2000 - 2019

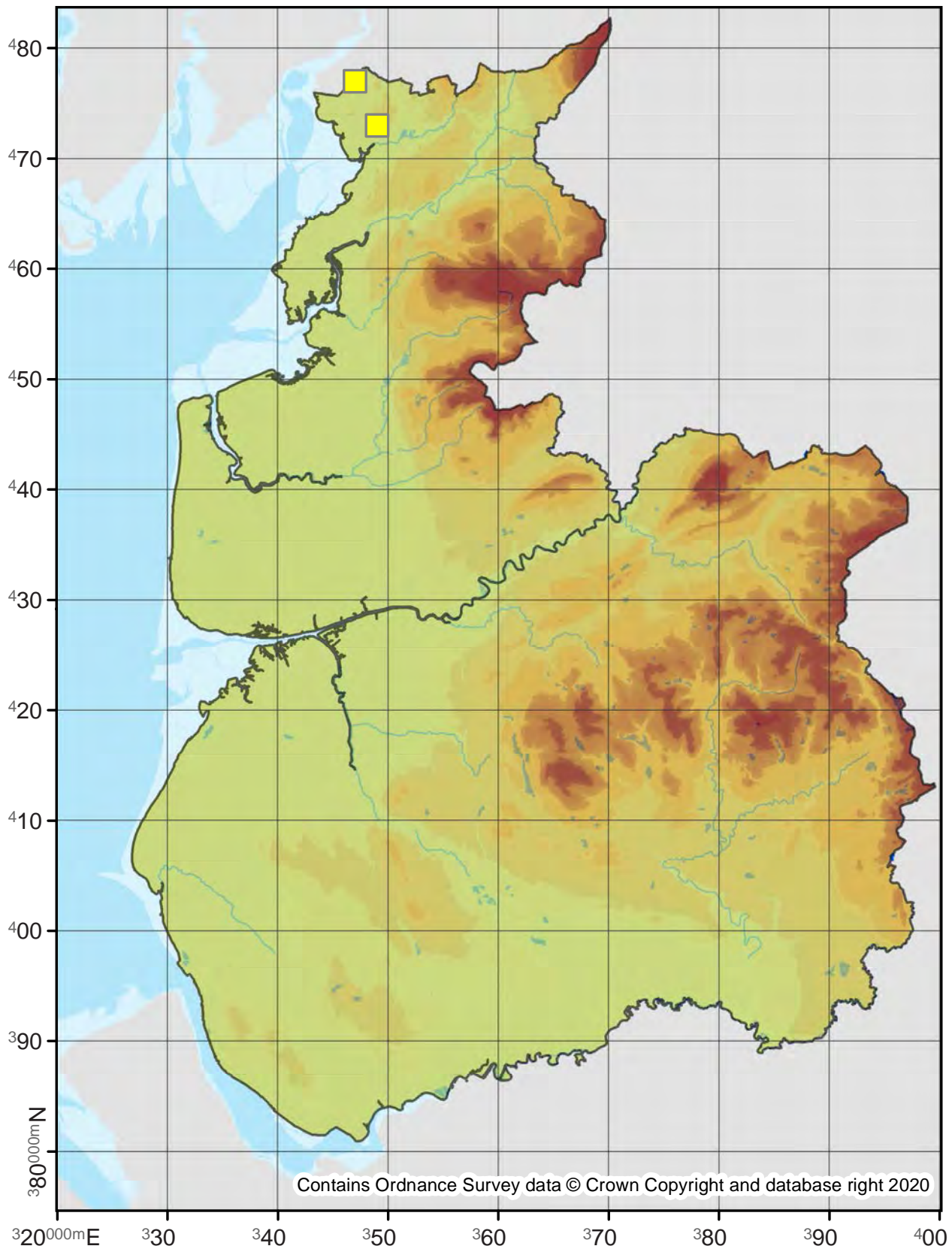

Ectoedemia occultella

4.099

No. Records

VC60: 14

VC59: 154

Last Recorded

VC60: 2019

VC59: 2019

National Status

-

□ Pre 2000

■ 2000 - 2019

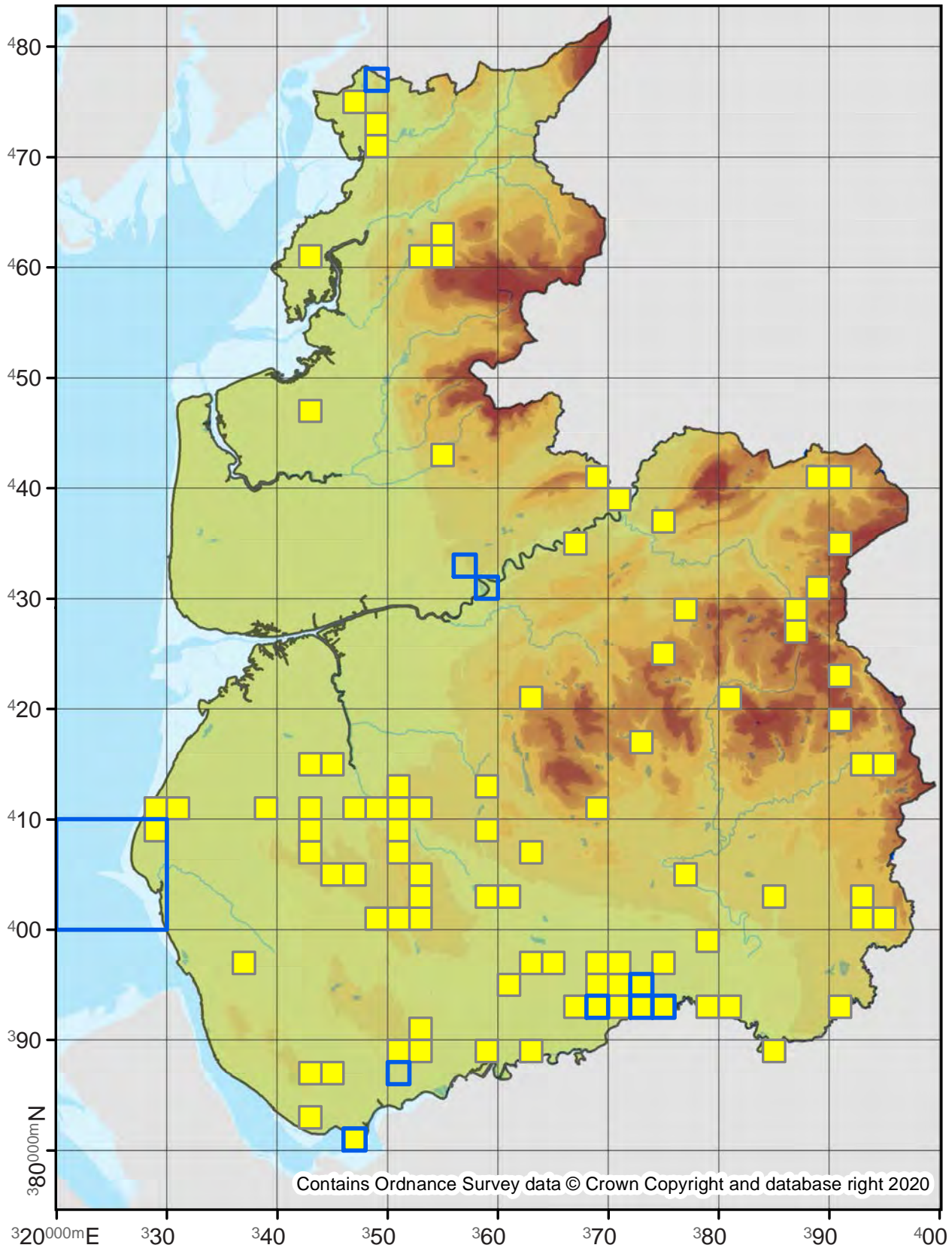

Ectoedemia minimella

4.100

No. Records

VC60: 15
VC59: 89

Last Recorded

VC60: 2018
VC59: 2018

National Status

-

Pre 2000

2000 - 2019

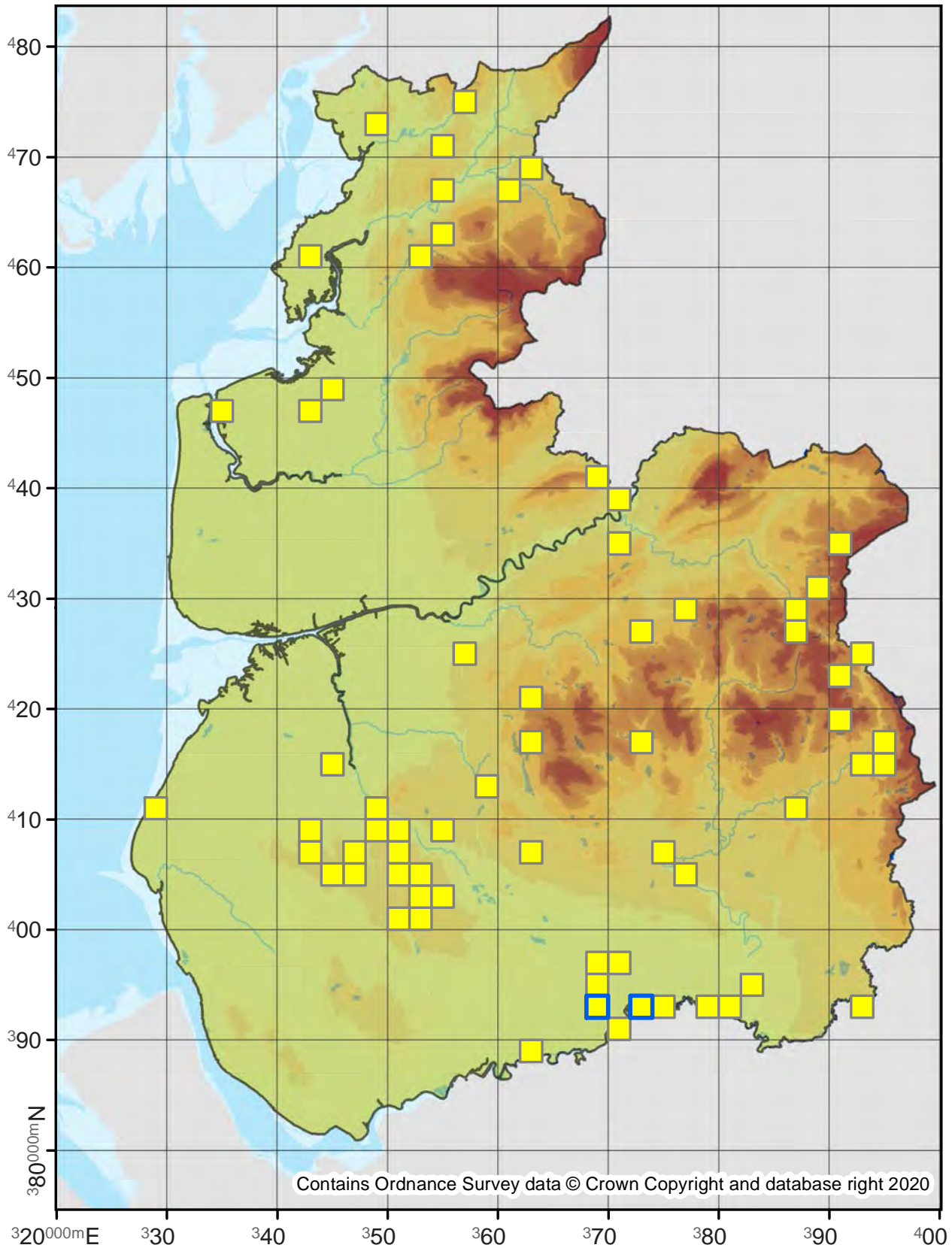

Opostega salaciella

5.001

No. Records

VC60: 85
VC59: 55

Last Recorded

VC60: 2019
VC59: 2019

National Status

-

□ Pre 2000

■ 2000 - 2019

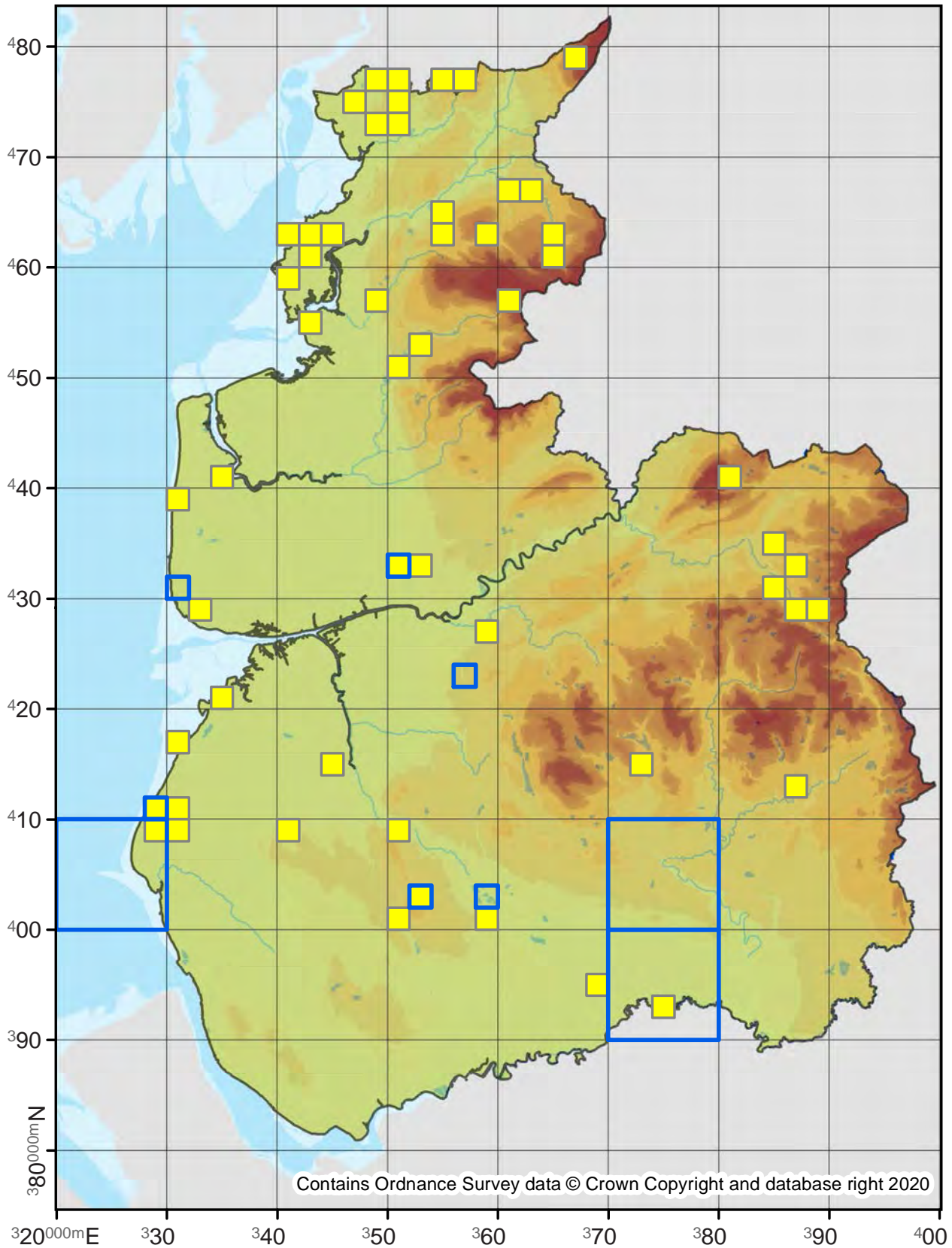

Pseudopostega crepusculella

5.004

No. Records

VC60: 2
VC59: 4

Last Recorded

VC60: 2006
VC59: 2018

National Status

Nationally Scarce B

Pre 2000

2000 - 2019

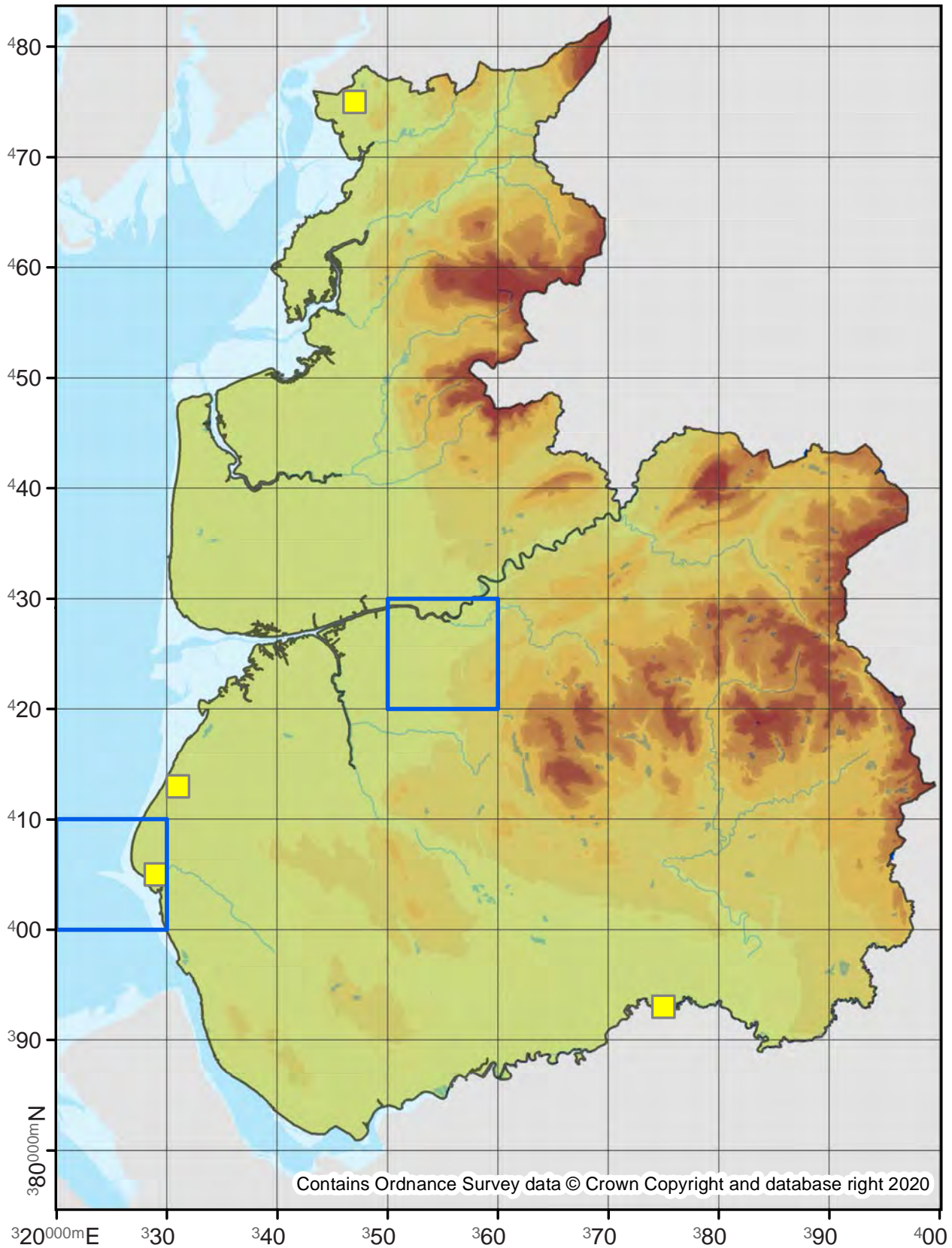

Heliozela sericiella

6.003

No. Records

VC60: 5
VC59: 33

Last Recorded

VC60: 2018
VC59: 2019

National Status

-

□ Pre 2000

■ 2000 - 2019

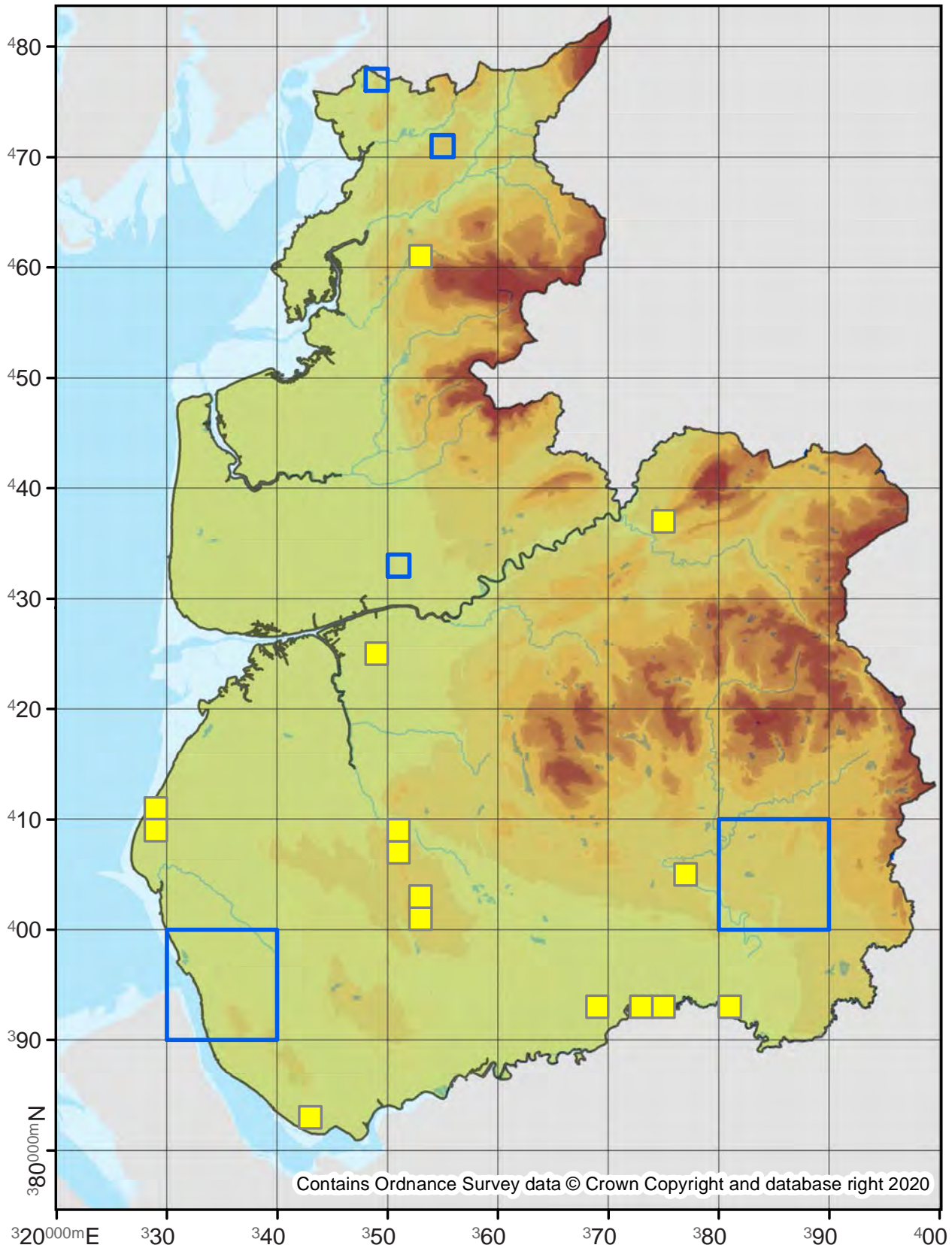

Heliozela resplendella

6.004

No. Records

VC60: 6
VC59: 56

Last Recorded

VC60: 2019
VC59: 2019

National Status

-

□ Pre 2000

■ 2000 - 2019

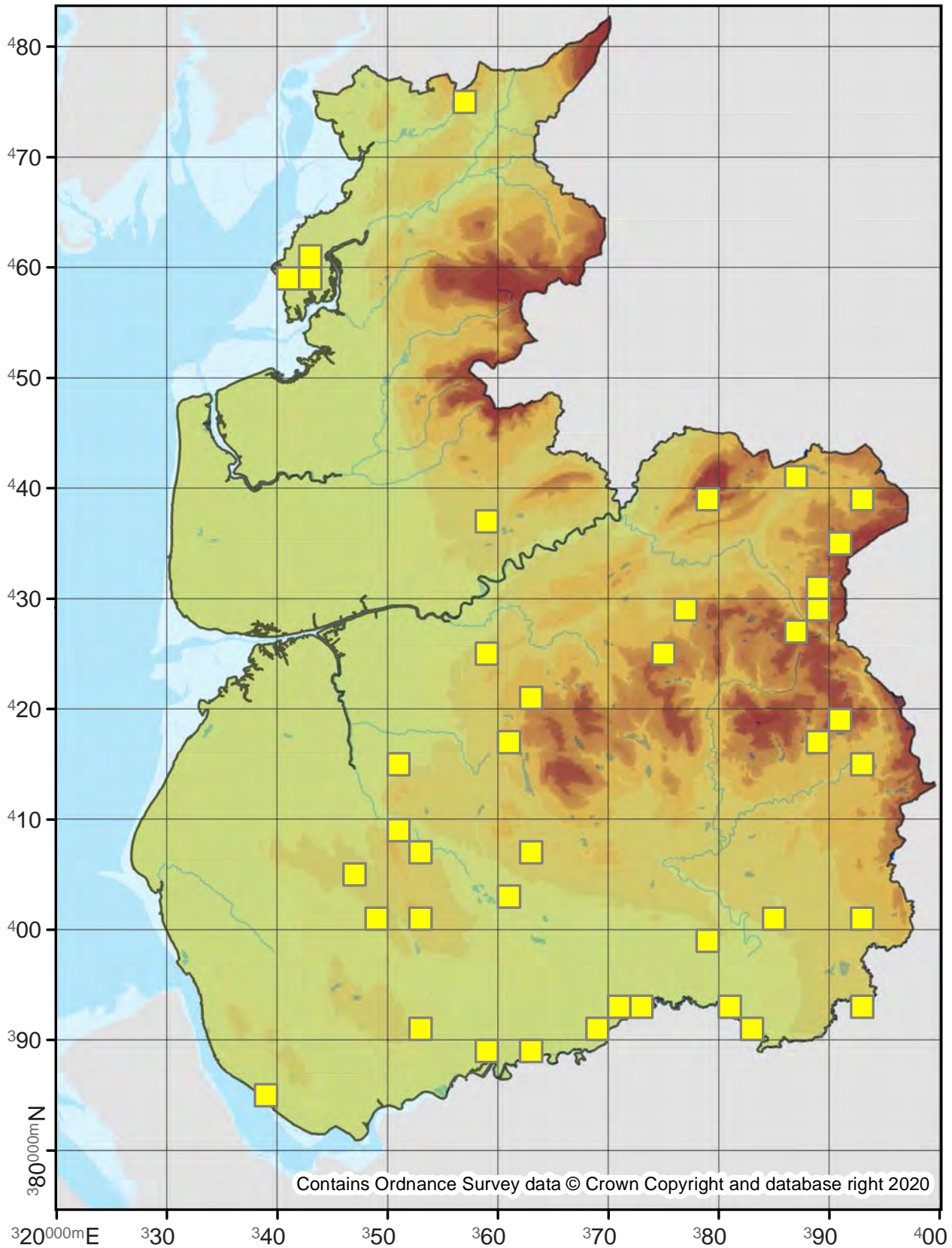

Contains Ordnance Survey data © Crown Copyright and database right 2020

Heliozela hammoniella

6.005

No. Records

VC60: 19
VC59: 35

Last Recorded

VC60: 2019
VC59: 2019

National Status

-

Pre 2000

2000 - 2019

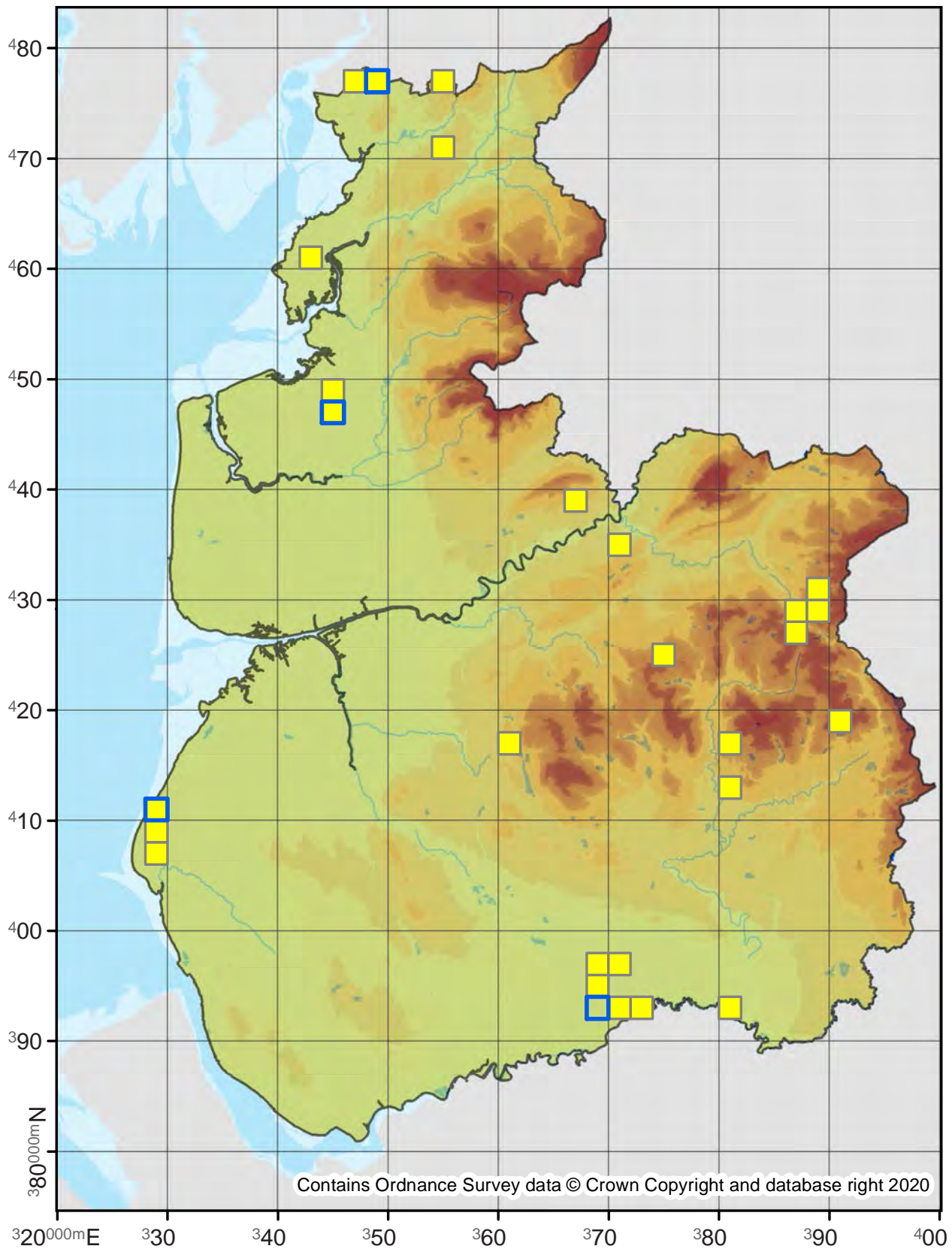

Nemophora degeerella

7.001

No. Records

VC60: 84
VC59: 251

Last Recorded

VC60: 2019
VC59: 2019

National Status

-

□ Pre 2000

■ 2000 - 2019

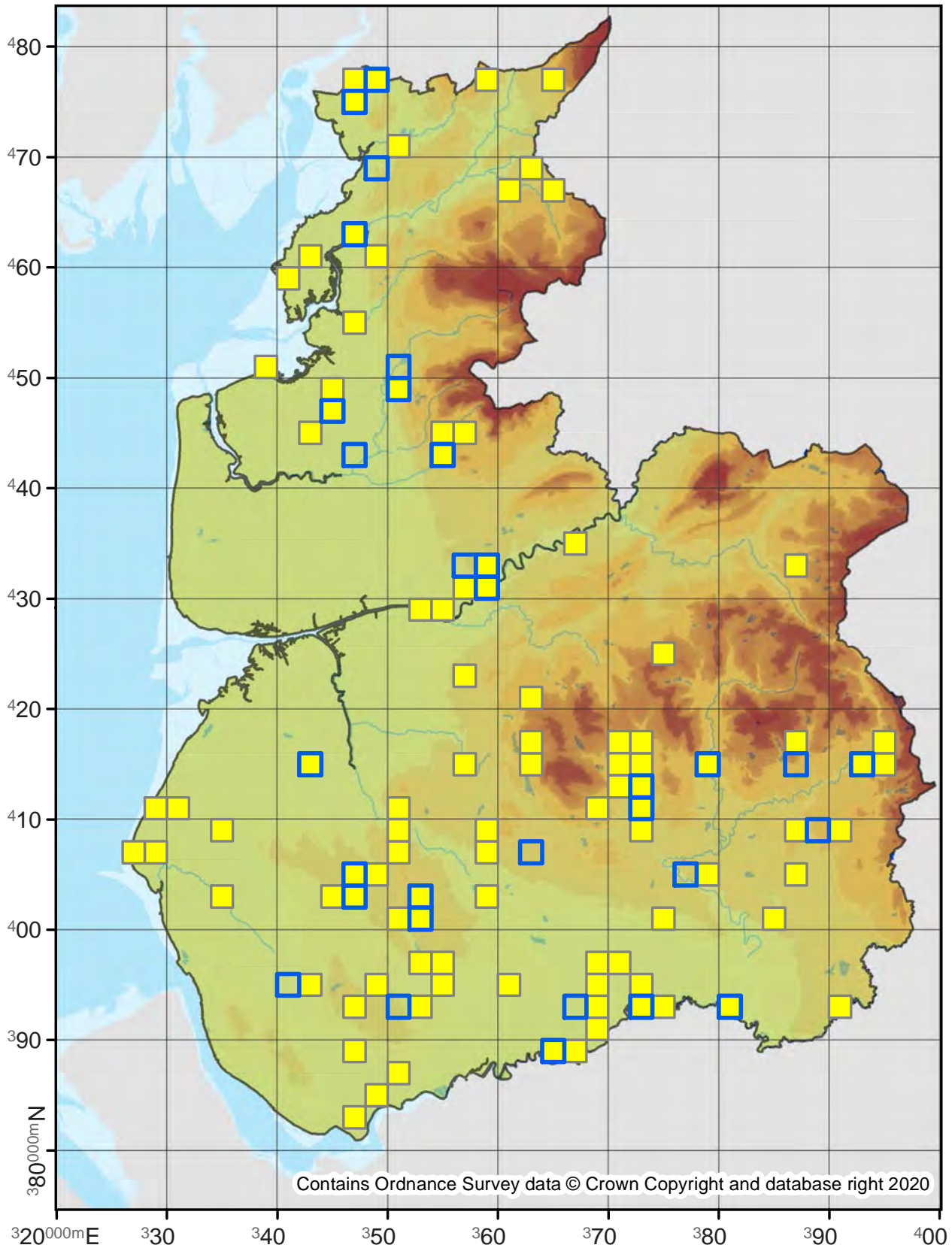

Nemophora cupriacella

7.003

No. Records

VC60: 2
VC59: 1

Last Recorded

VC60: 2012
VC59: 1887

National Status

Nationally Scarce B

Pre 2000

2000 - 2019

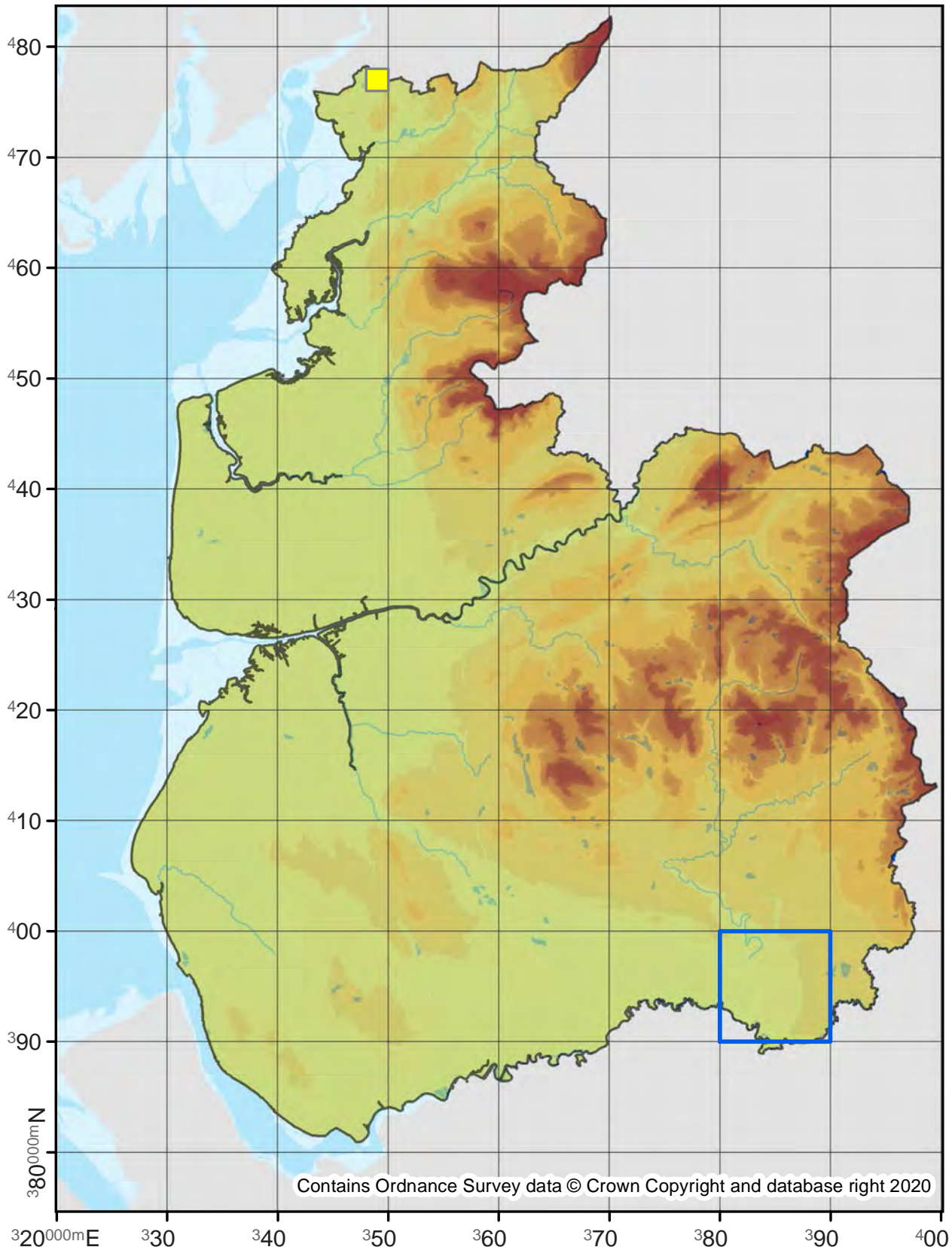

Nemophora minimella

7.005

No. Records

VC60: 1
VC59: -

Last Recorded

VC60: 1886
VC59: -

National Status

Nationally Scarce B

Pre 2000

2000 - 2019

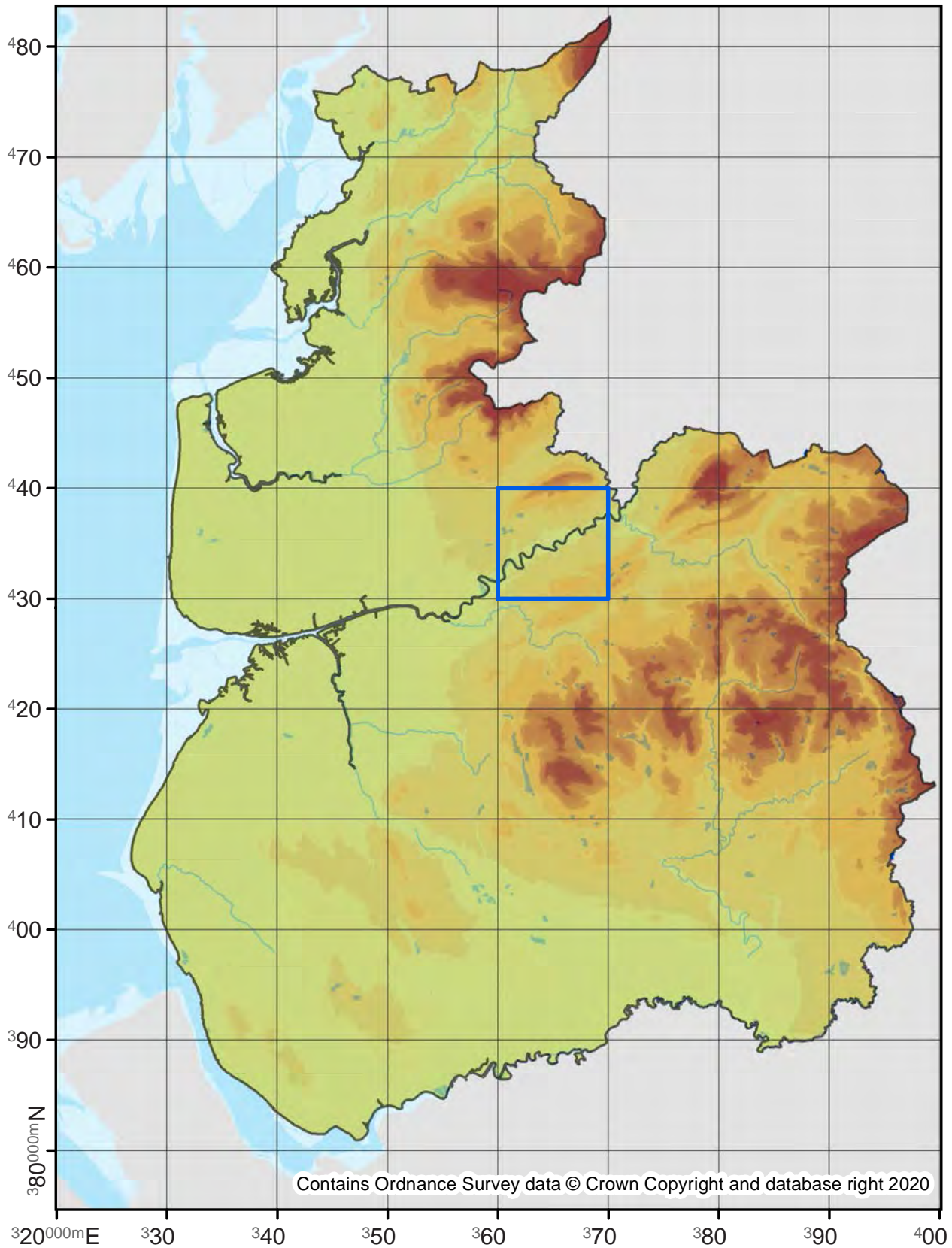

Adela reaumurella

7.006

No. Records

VC60: 136
VC59: 299

Last Recorded

VC60: 2019
VC59: 2019

National Status

-

□ Pre 2000

■ 2000 - 2019

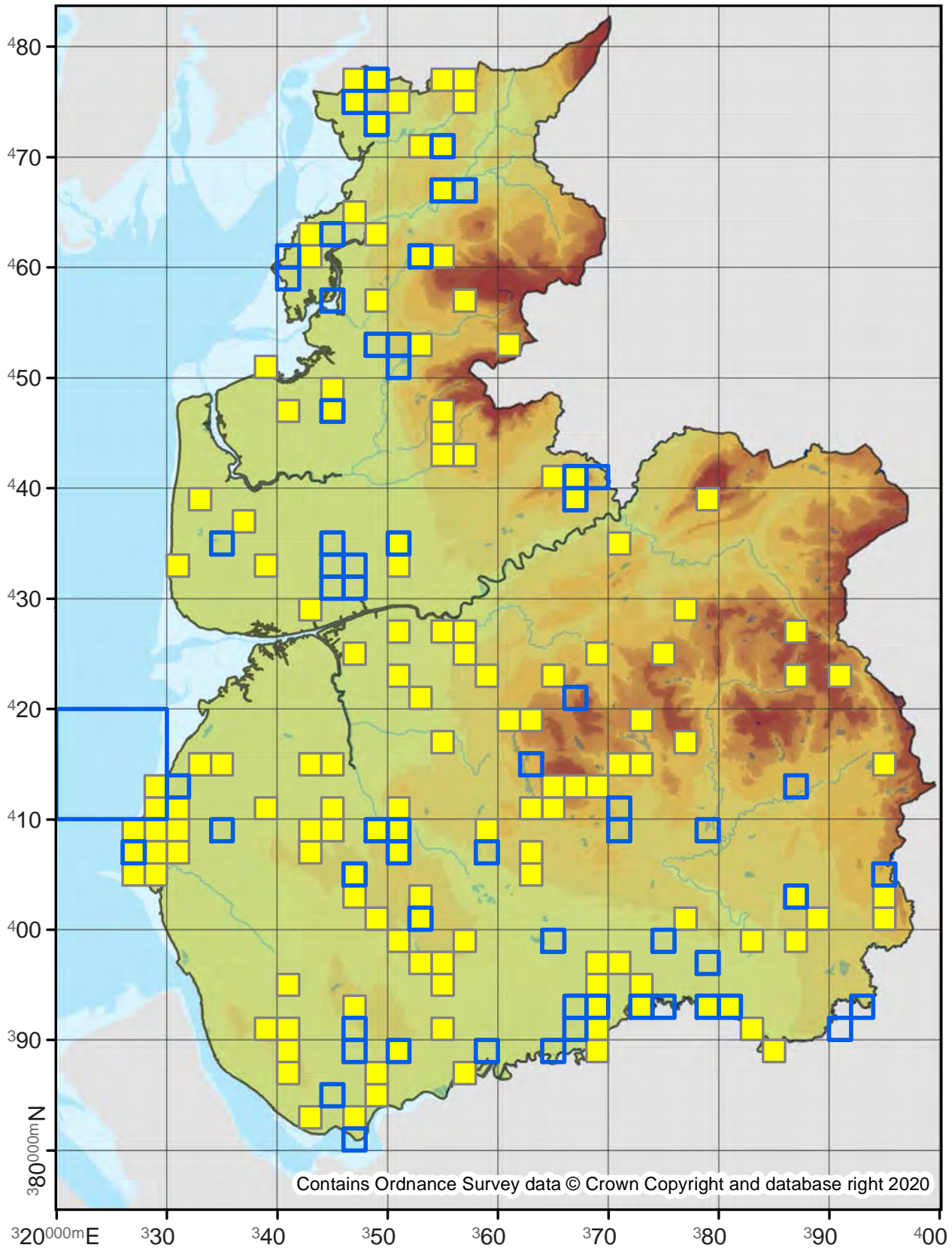

Adela cuprella

7.007

No. Records

VC60: 2
VC59: 2

Last Recorded

VC60: 2009
VC59: 2015

National Status

-

Pre 2000

2000 - 2019

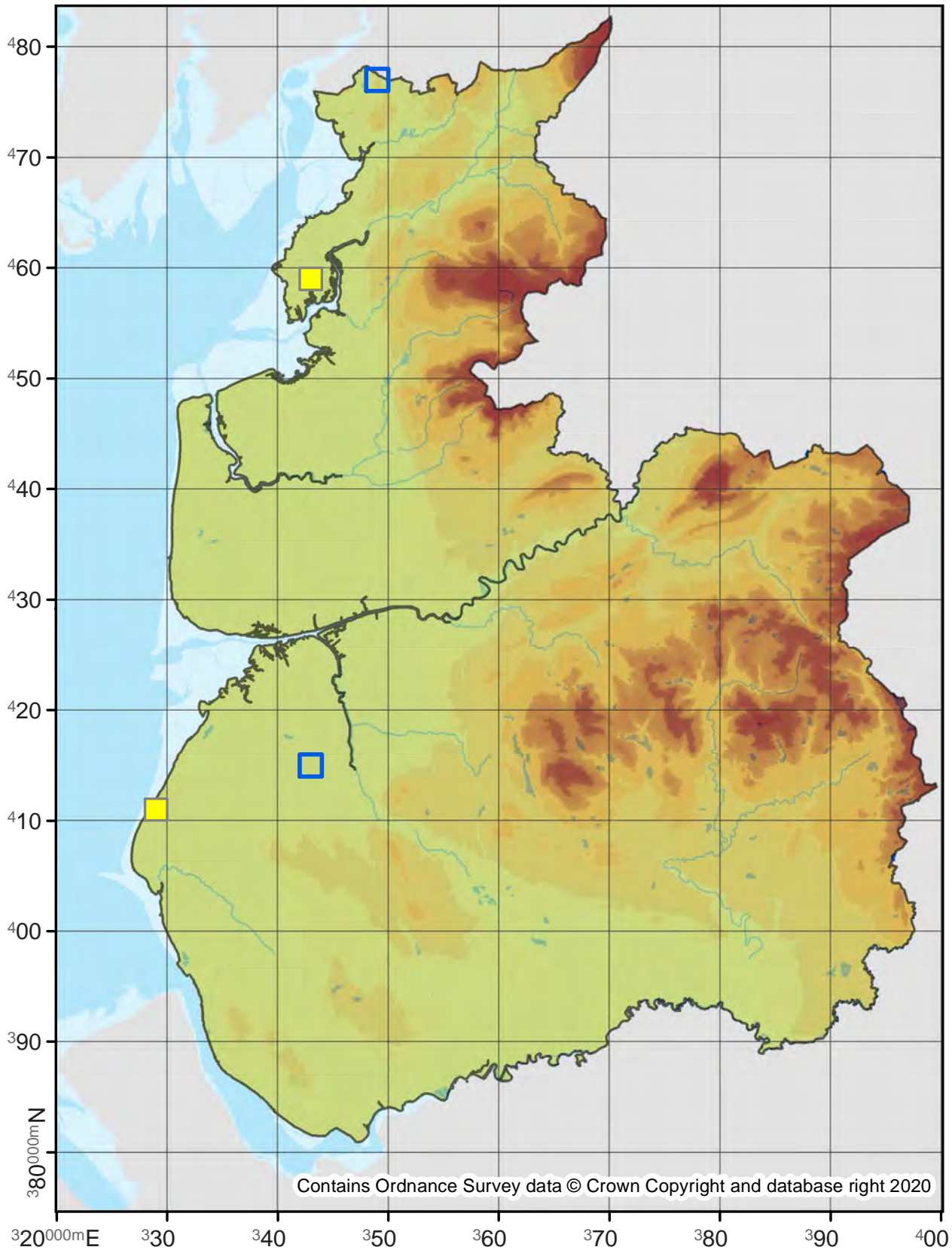

Adela croesella

7.008

No. Records

VC60: 1
VC59: -

Last Recorded

VC60: 1886
VC59: -

National Status

-

Pre 2000

2000 - 2019

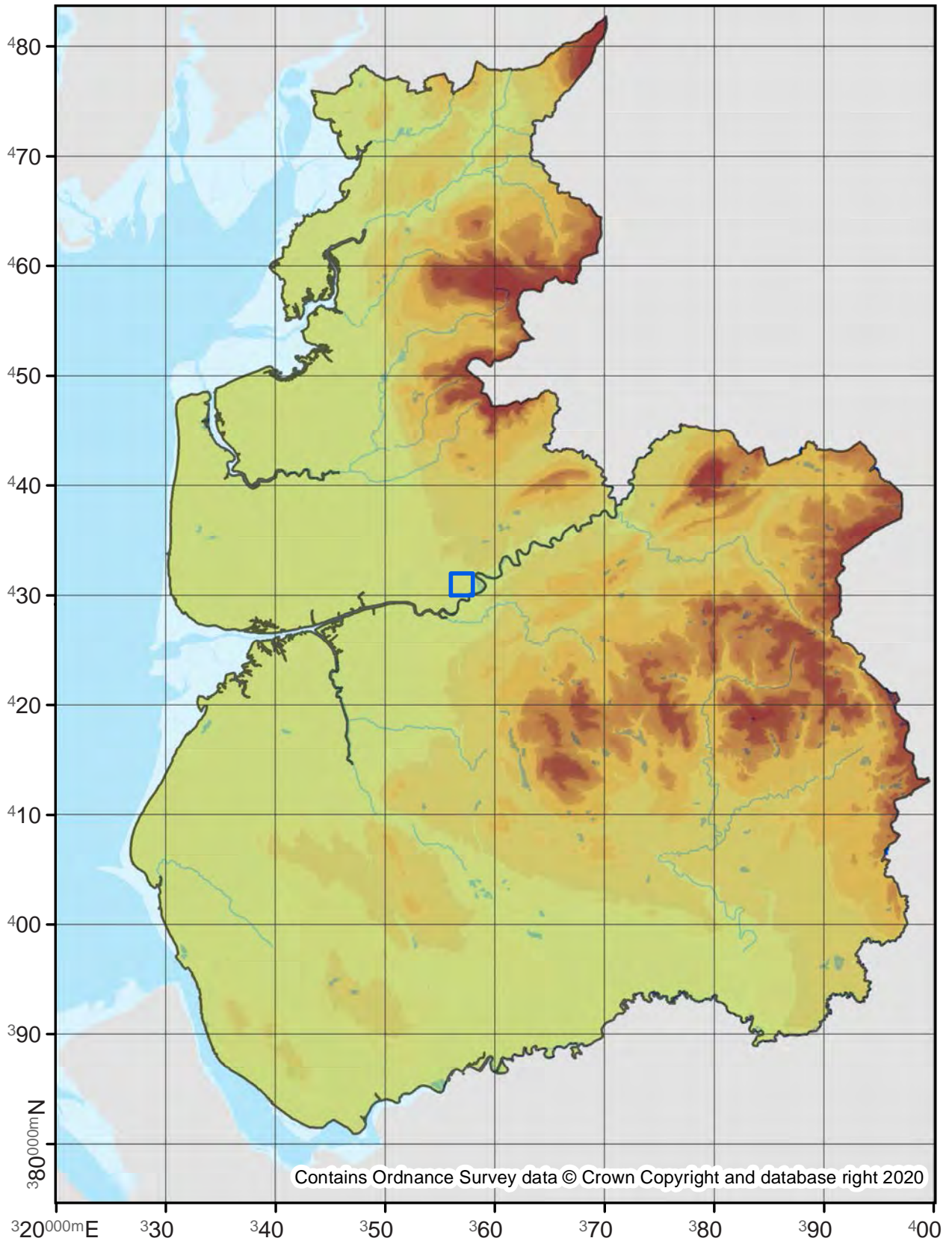

Cauchas fibulella

7.009

No. Records

VC60: 20
VC59: 5

Last Recorded

VC60: 2017
VC59: 2010

National Status

-

□ Pre 2000

■ 2000 - 2019

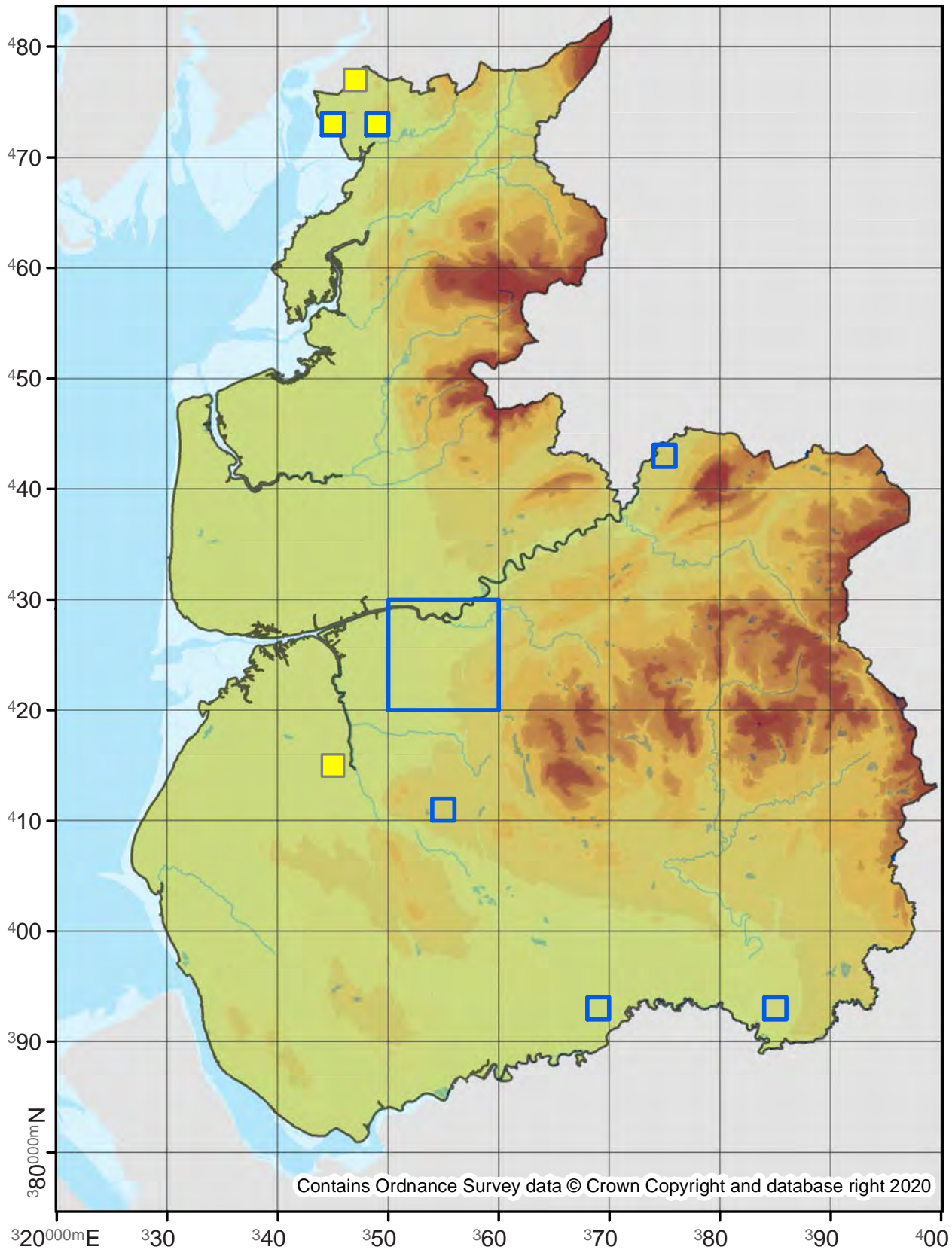

Cauchas rufimitrella

7.010

No. Records

VC60: 28
VC59: 69

Last Recorded

VC60: 2018
VC59: 2019

National Status

-

□ Pre 2000

■ 2000 - 2019

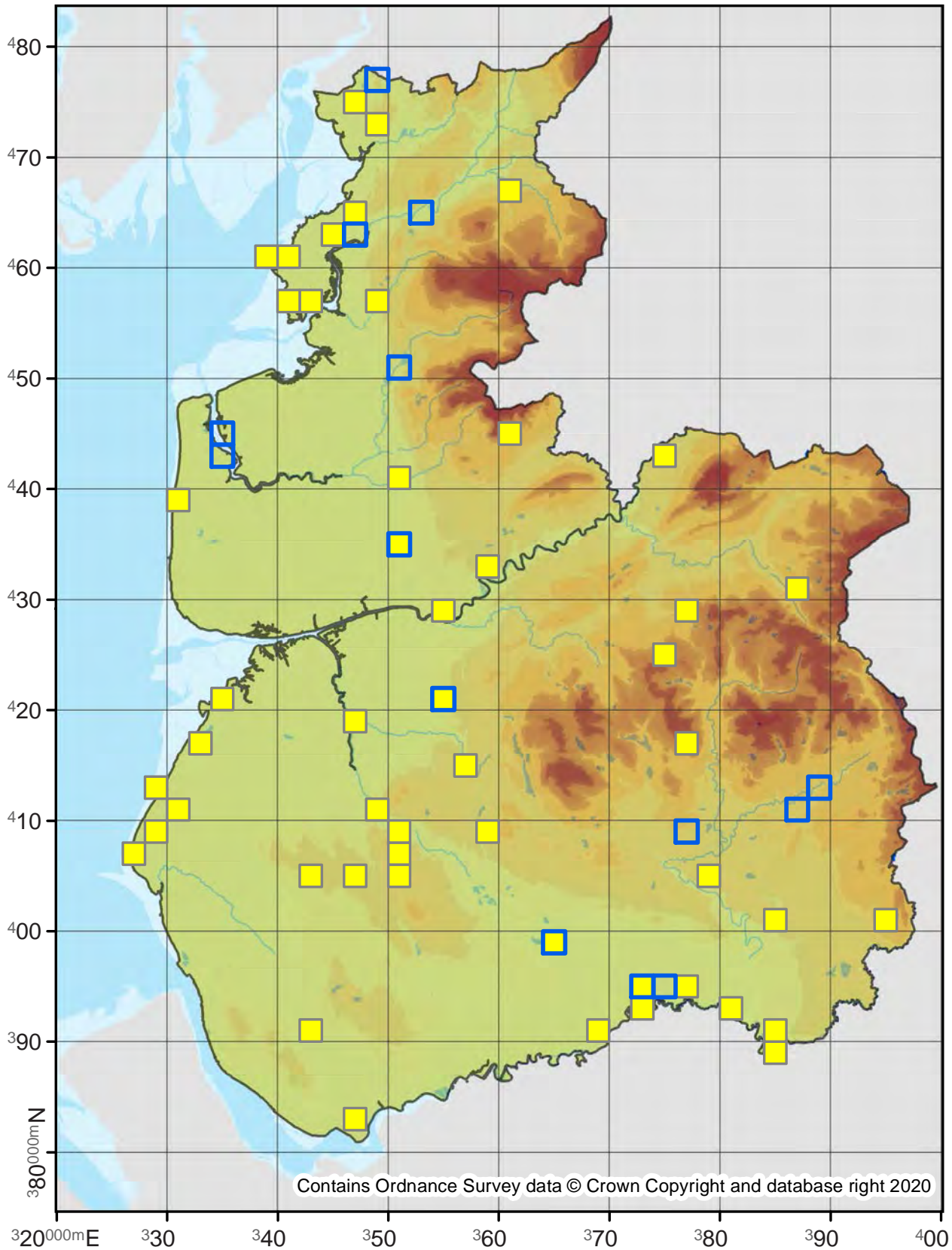

Nematopogon pilella

7.011

No. Records

VC60: 2
VC59: 1

Last Recorded

VC60: 2012
VC59: 1918

National Status

Nationally Scarce A

Pre 2000

2000 - 2019

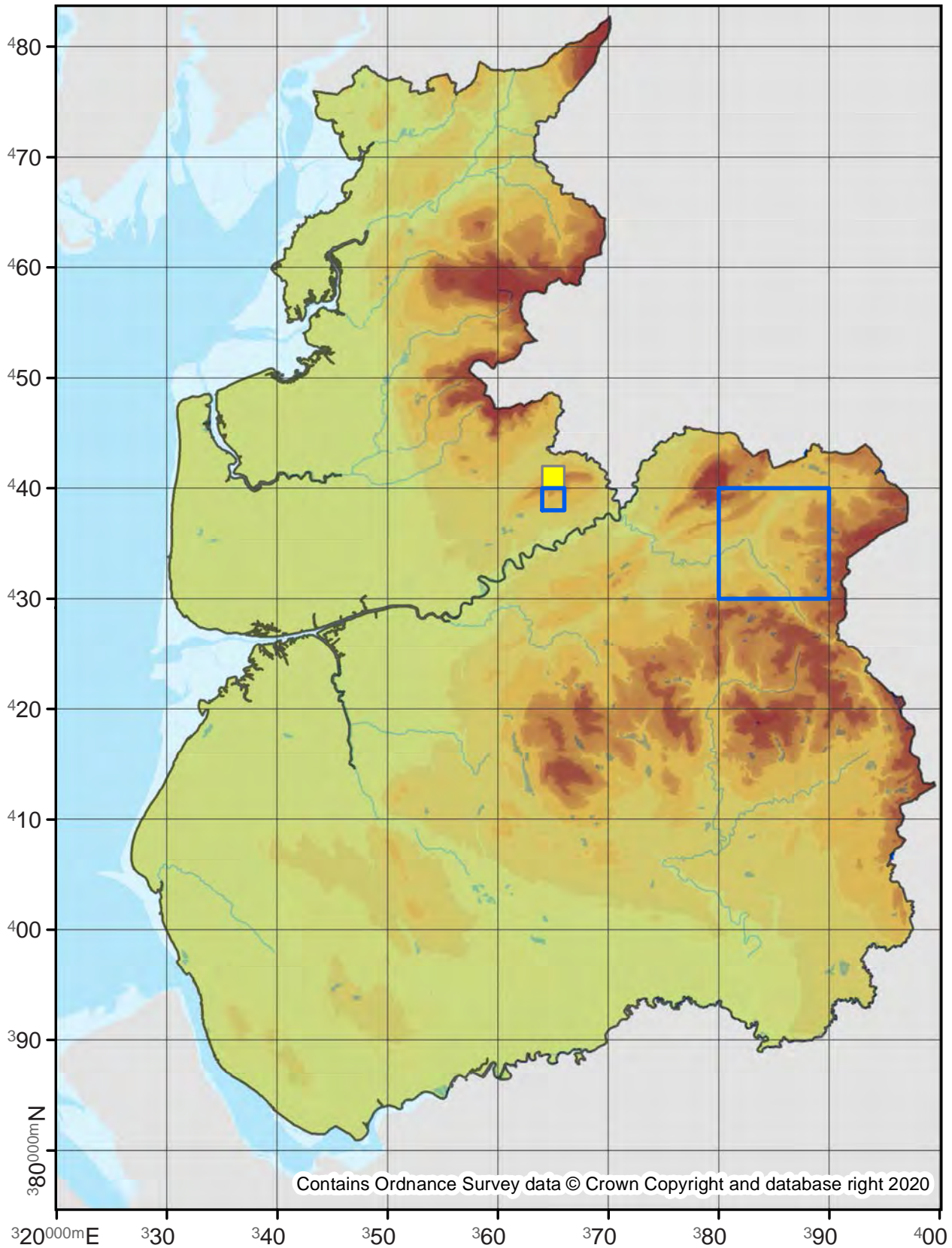

Nematopogon schwarziellus

7.012

No. Records

VC60: 53
VC59: 59

Last Recorded

VC60: 2019
VC59: 2019

National Status

-

□ Pre 2000

■ 2000 - 2019

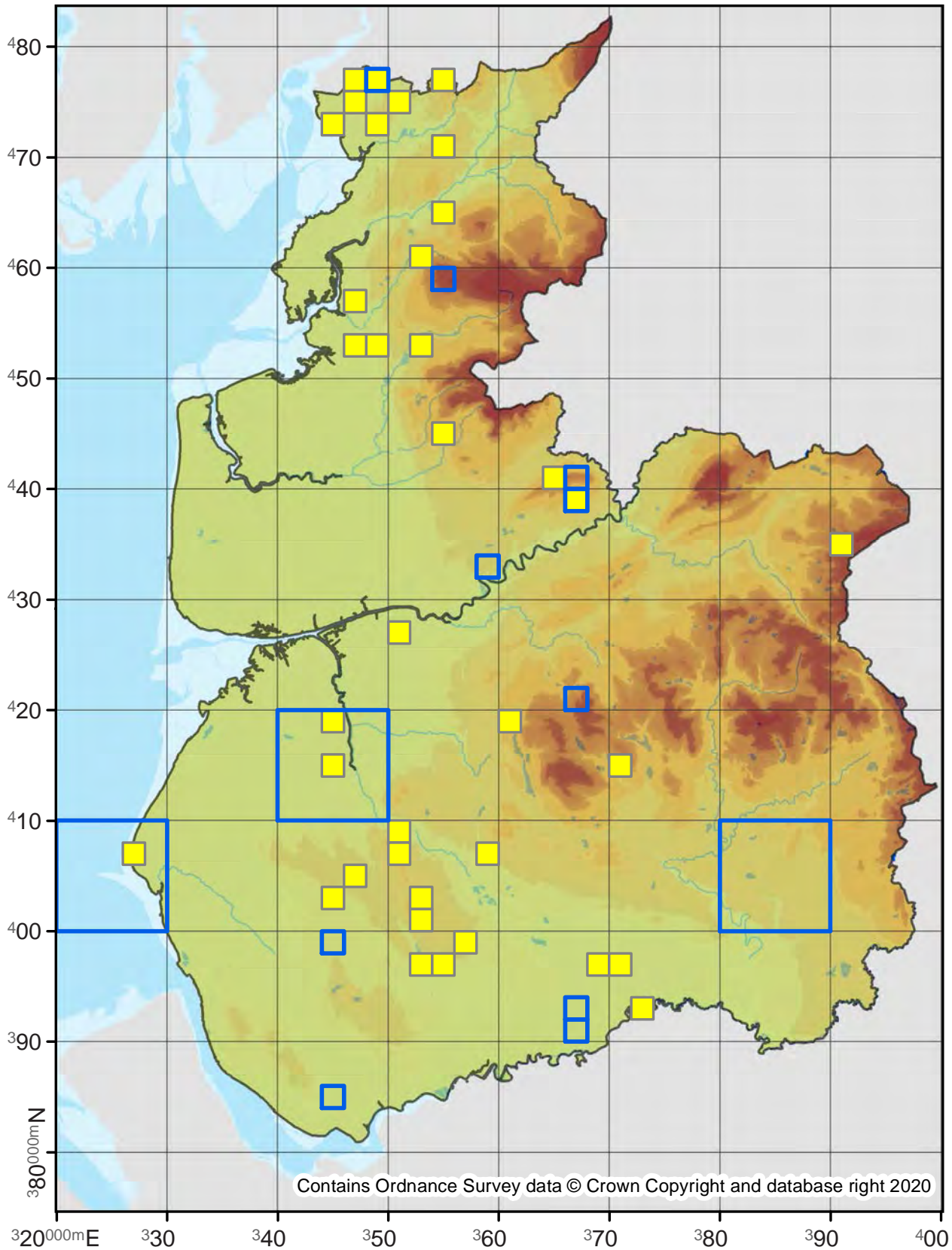

Nematopogon metaxella

7.014

No. Records

VC60: 15
VC59: 1

Last Recorded

VC60: 2019
VC59: 2005

National Status

-

□ Pre 2000

■ 2000 - 2019

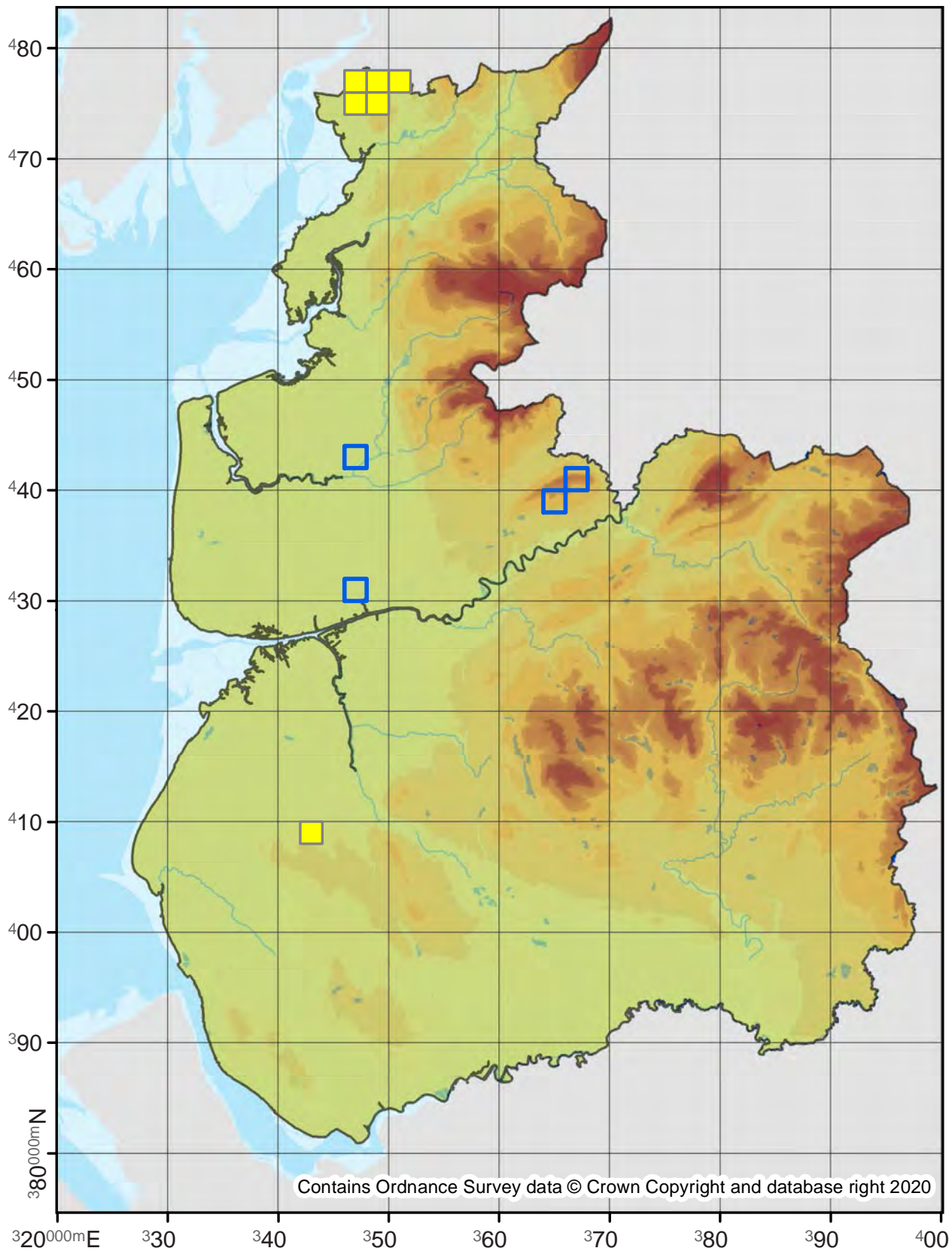

Nematopogon swammerdamella

7.015

No. Records

VC60: 69
VC59: 112

Last Recorded

VC60: 2019
VC59: 2019

National Status

-

□ Pre 2000

■ 2000 - 2019

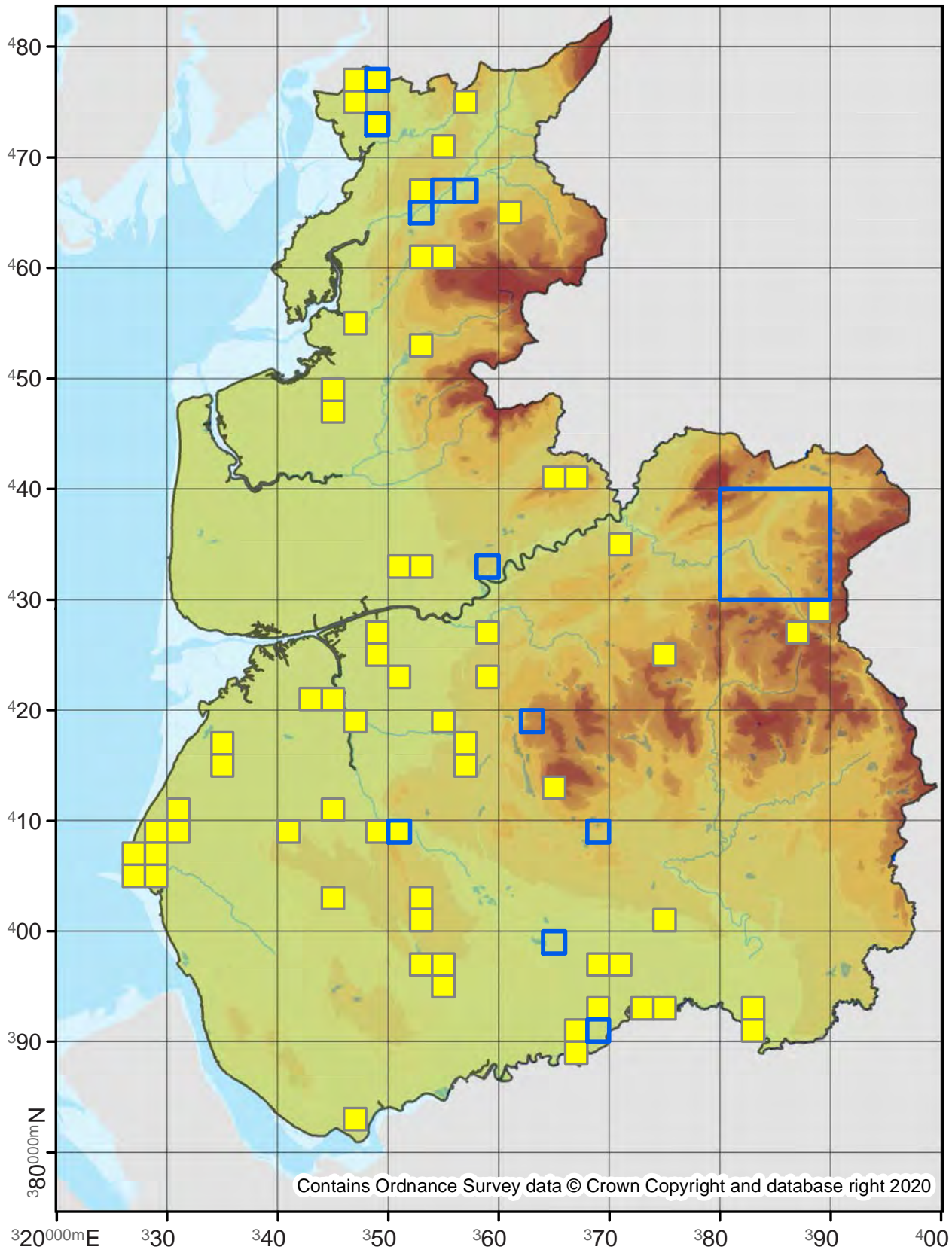

Contains Ordnance Survey data © Crown Copyright and database right 2020

Incurvaria pectinea

8.001

No. Records

VC60: 4
VC59: 4

Last Recorded

VC60: 2015
VC59: 2007

National Status

-

Pre 2000

2000 - 2019

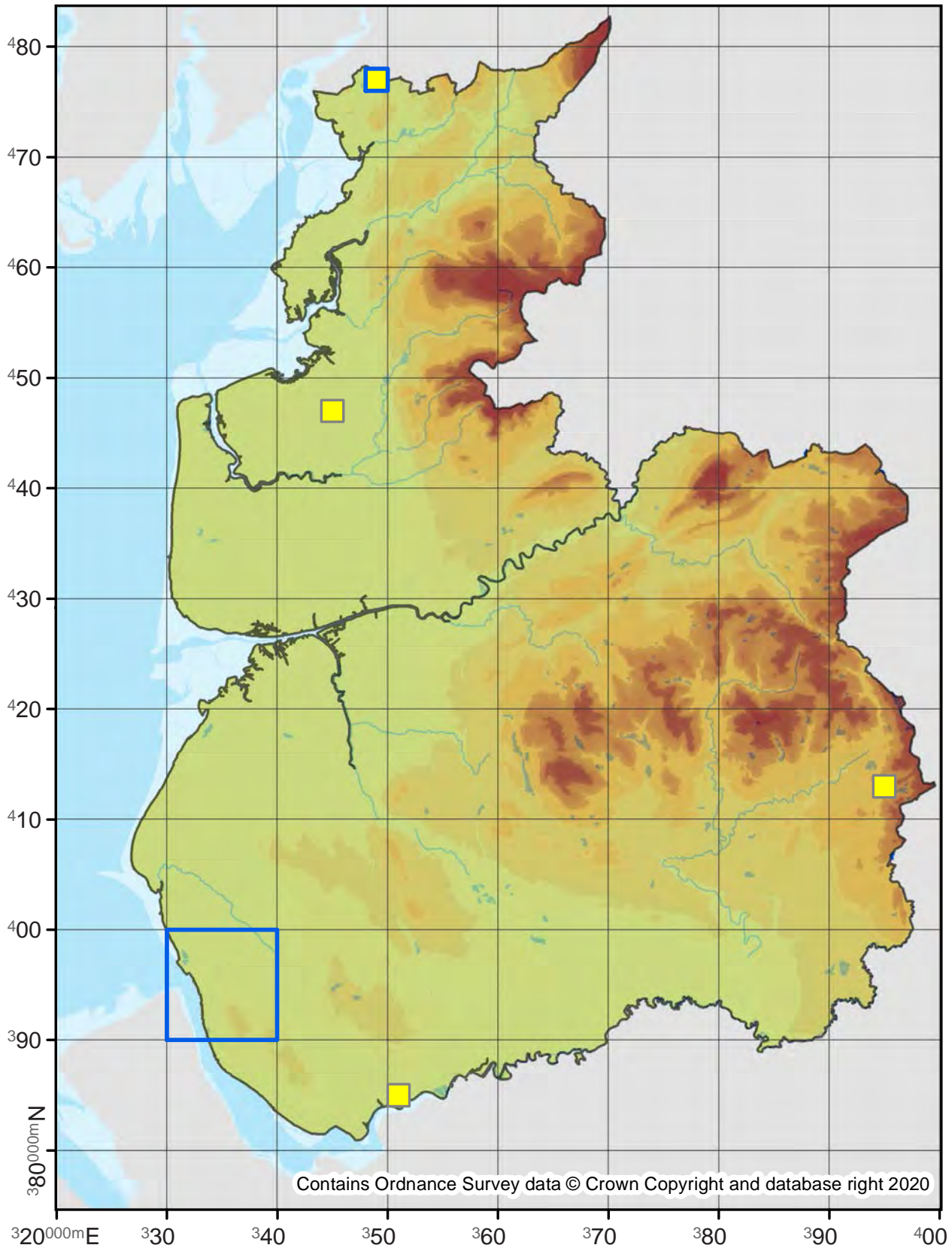

Incurvaria masculella

8.002

No. Records

VC60: 45
VC59: 76

Last Recorded

VC60: 2018
VC59: 2019

National Status

-

□ Pre 2000

■ 2000 - 2019

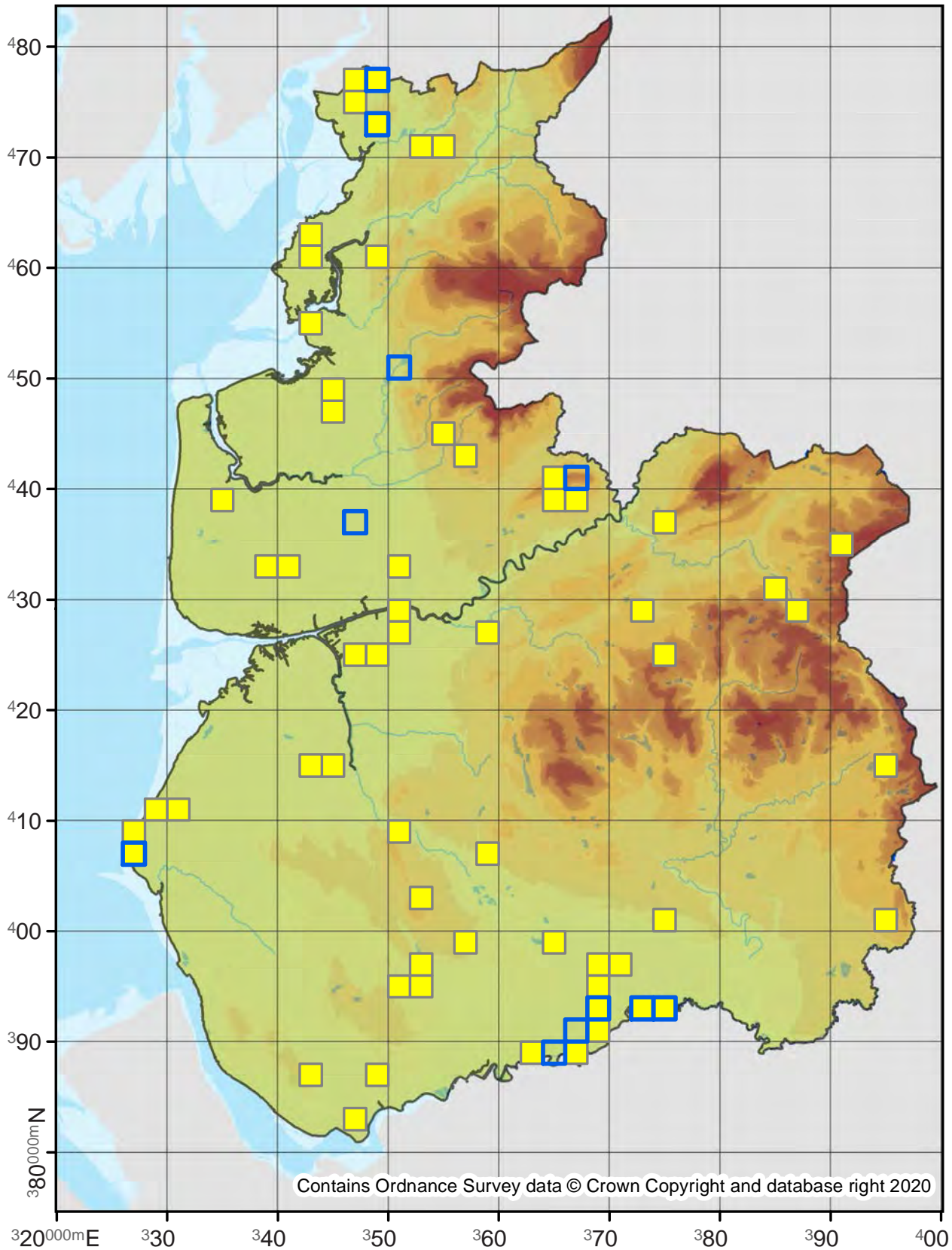

Contains Ordnance Survey data © Crown Copyright and database right 2020

Incurvaria oehlmanniella

8.003

No. Records

VC60: 34
VC59: 41

Last Recorded

VC60: 2016
VC59: 2018

National Status

-

□ Pre 2000

■ 2000 - 2019

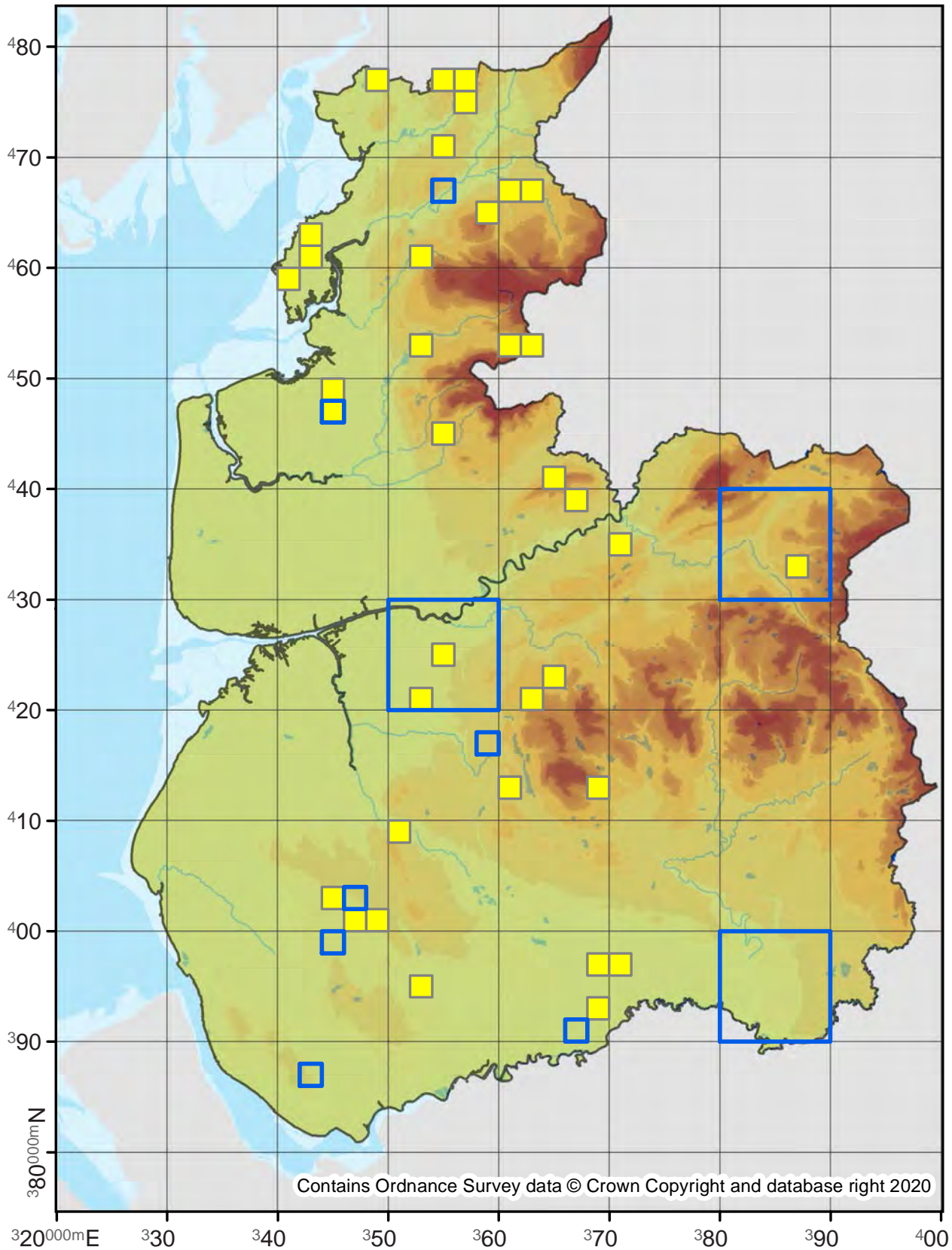

Incurvaria praelatella

8.004

No. Records

VC60: 18
VC59: 4

Last Recorded

VC60: 2017
VC59: 2005

National Status

-

□ Pre 2000

■ 2000 - 2019

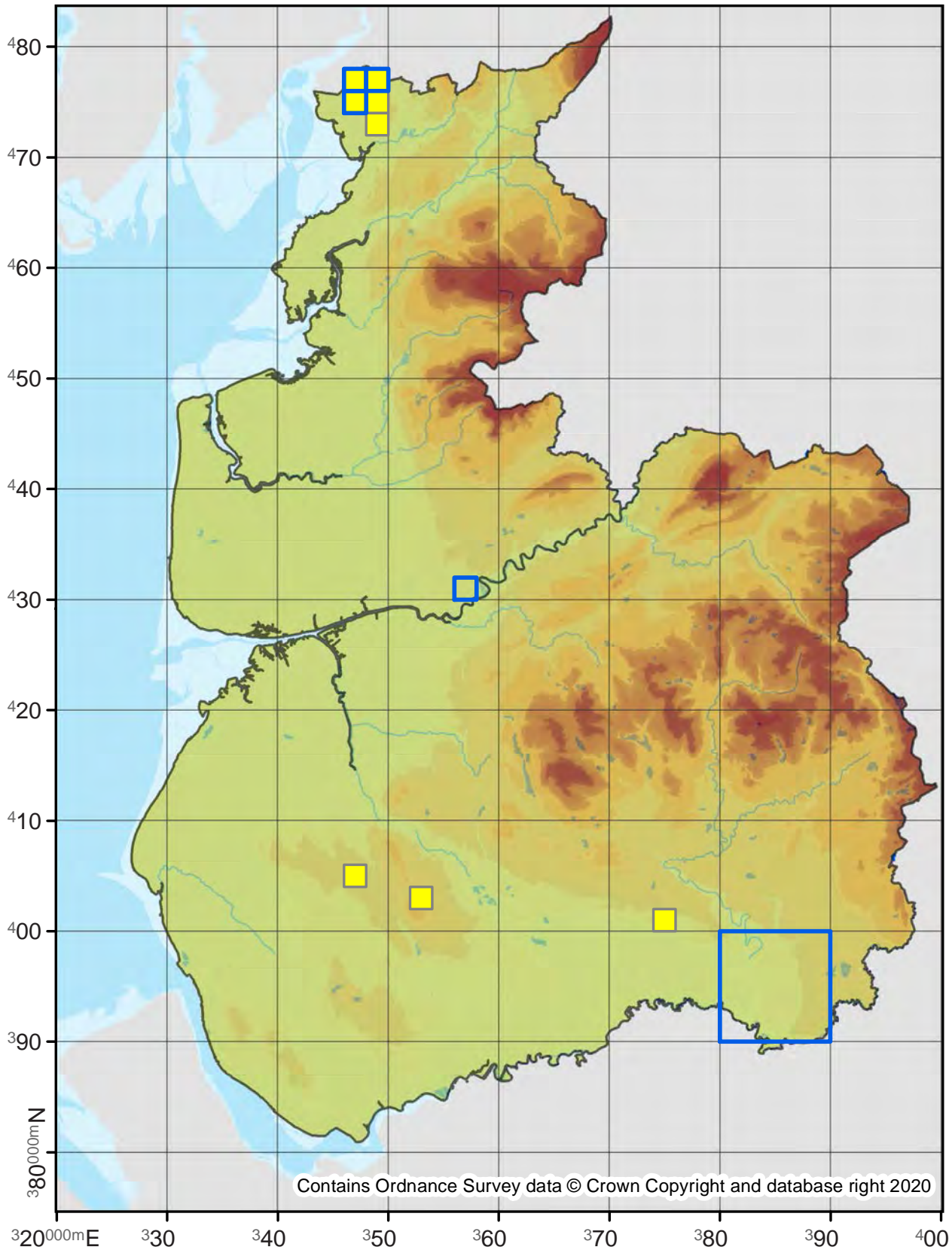

Contains Ordnance Survey data © Crown Copyright and database right 2020

Phylloporia bistrigella

8.005

No. Records

VC60: 17

VC59: 42

Last Recorded

VC60: 2018

VC59: 2016

National Status

-

□ Pre 2000

■ 2000 - 2019

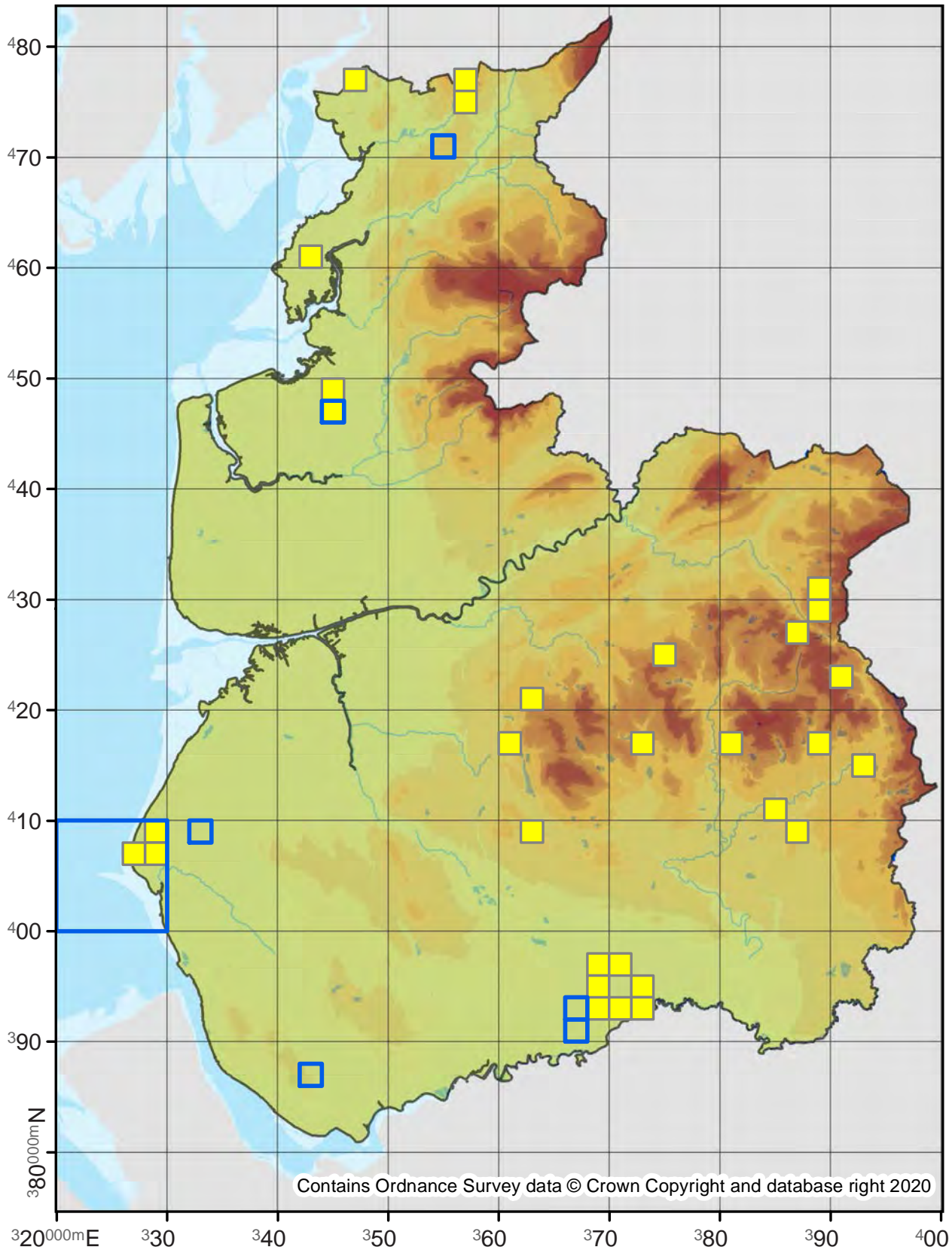

9.001

No. Records

VC60: -
VC59: 1

Last Recorded

VC60: -
VC59: 1887

National Status

pRDB3

Pre 2000

2000 - 2019

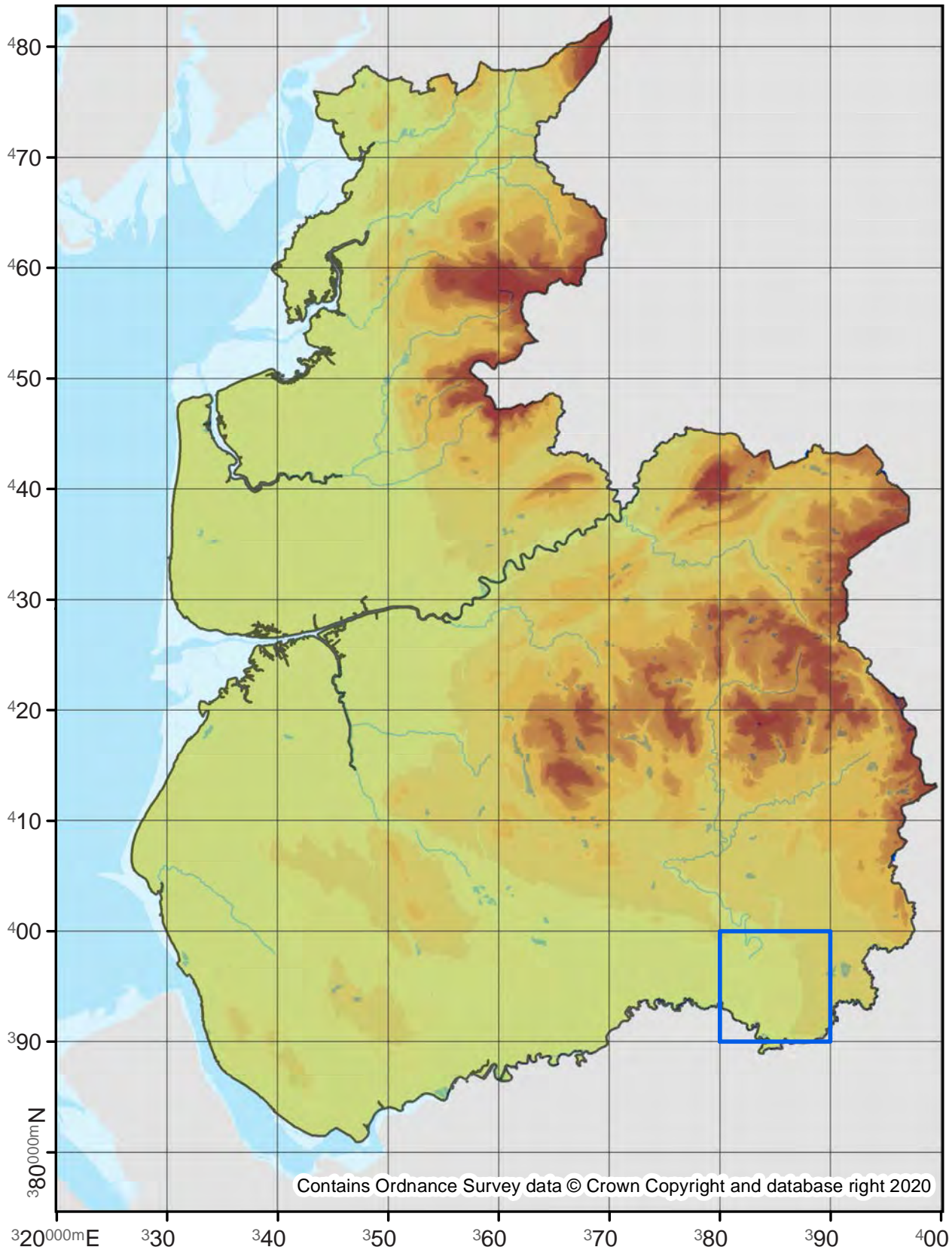

Contains Ordnance Survey data © Crown Copyright and database right 2020

Lampronia luzella

9.002

No. Records

VC60: 2
VC59: 3

Last Recorded

VC60: 2010
VC59: 1982

National Status

Nationally Scarce B

□ Pre 2000

■ 2000 - 2019

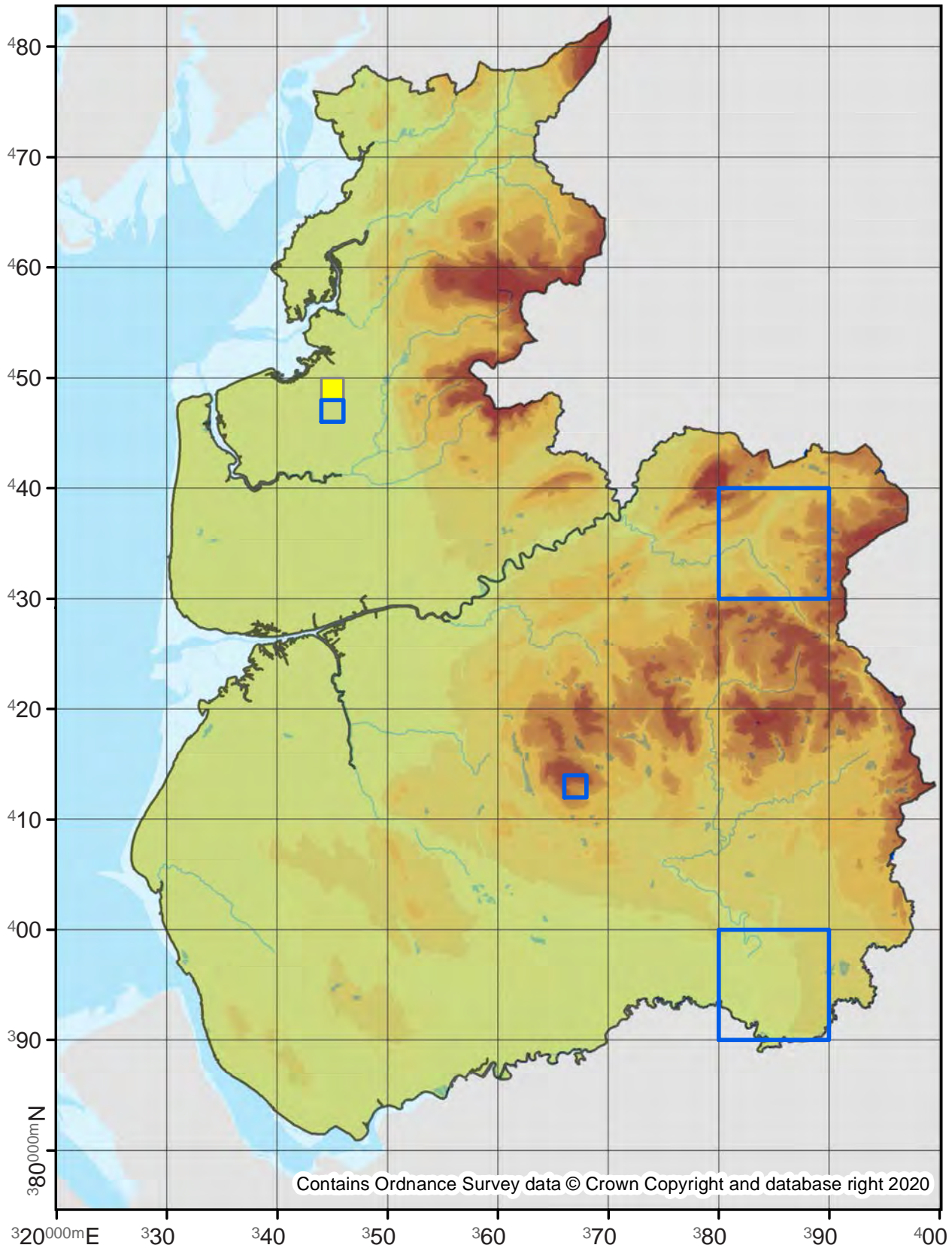

9.003

No. Records

VC60: 3
VC59: 4

Last Recorded

VC60: 1993
VC59: 1950

National Status

Nationally Scarce B

Pre 2000

2000 - 2019

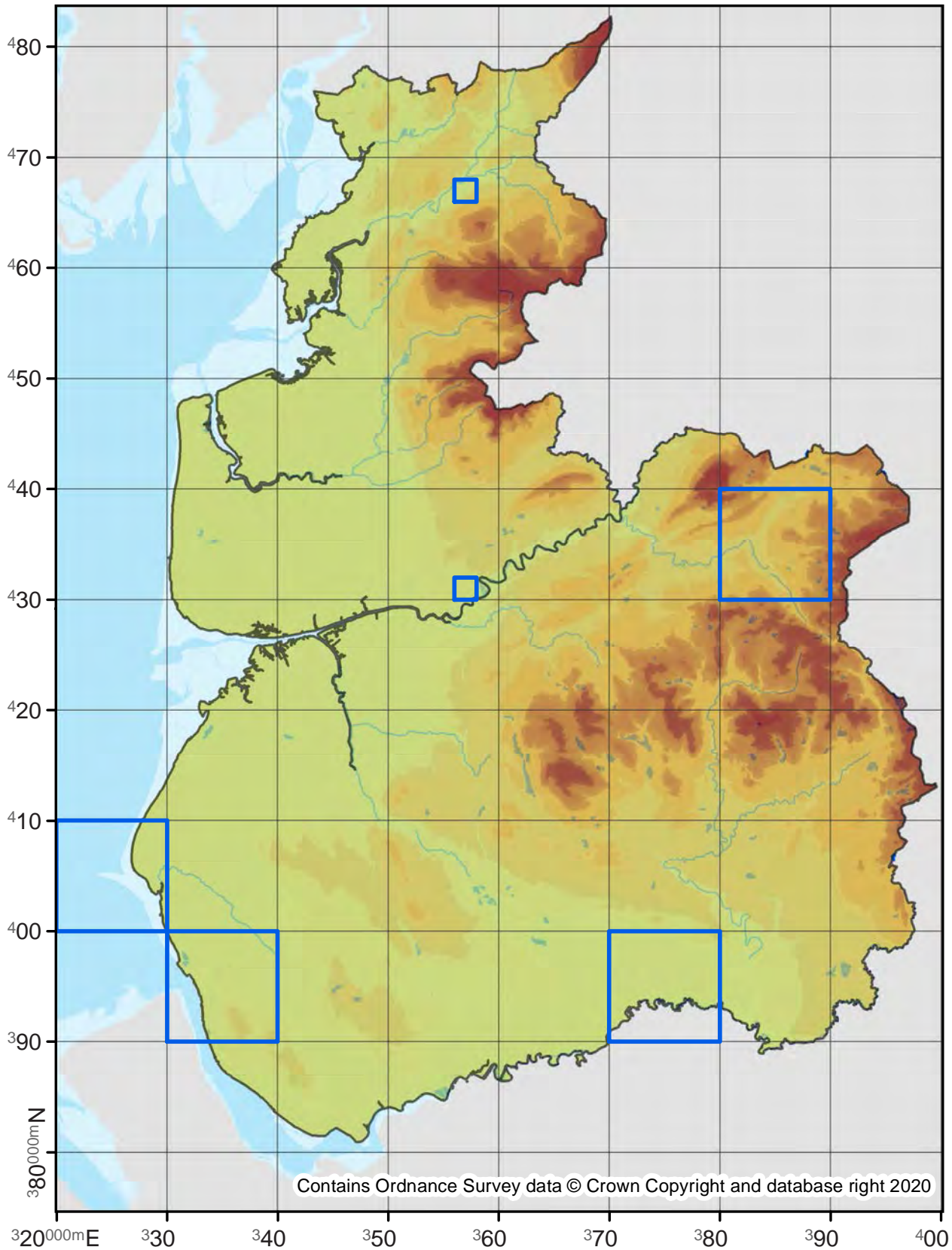

Lampronia morosa

9.004

No. Records

VC60: 2
VC59: 5

Last Recorded

VC60: 2019
VC59: 1953

National Status

Nationally Scarce B

Pre 2000

2000 - 2019

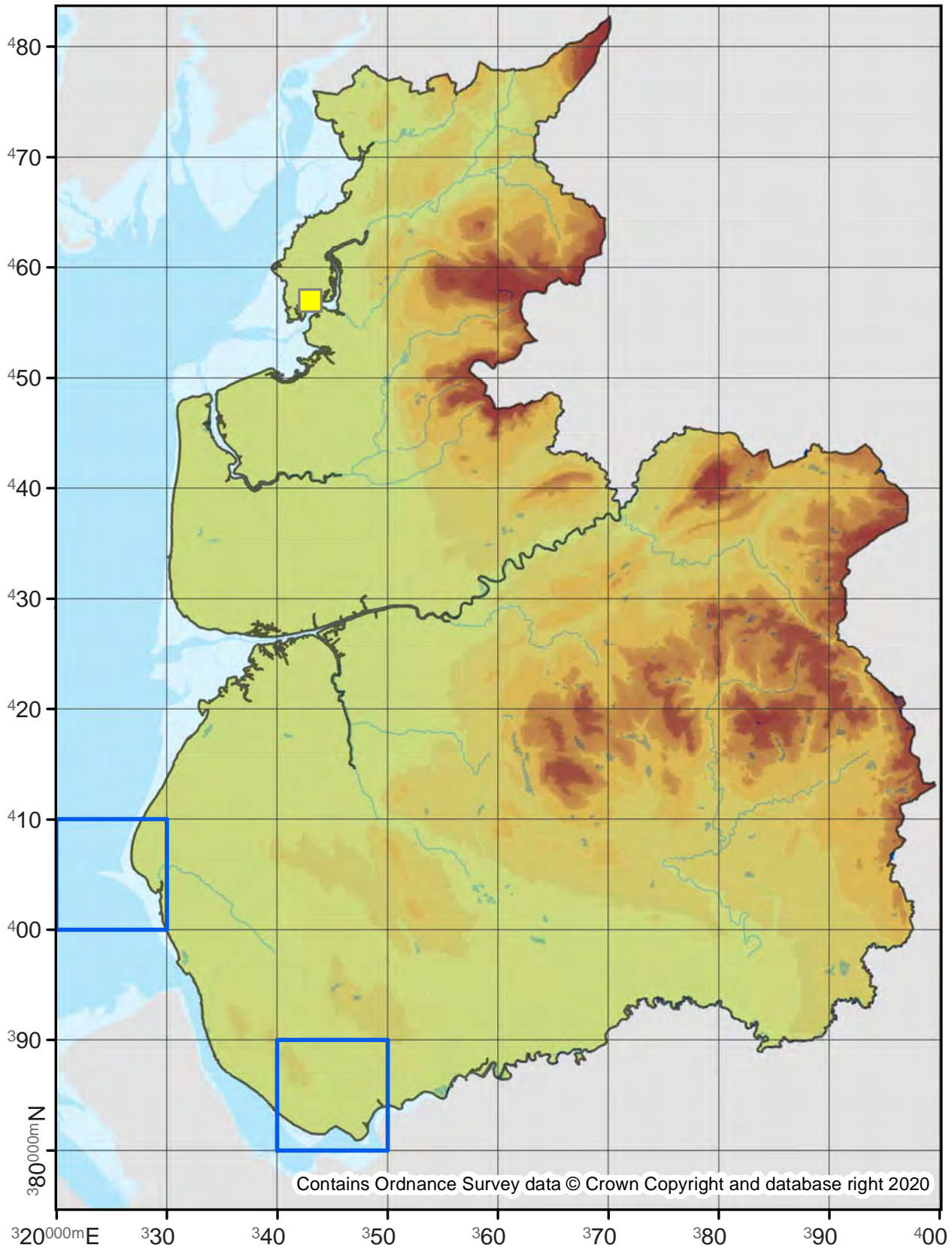

Lampronia fuscata

9.006

No. Records

VC60: 2
VC59: 5

Last Recorded

VC60: 2010
VC59: 2015

National Status

Nationally Scarce B

Pre 2000

2000 - 2019

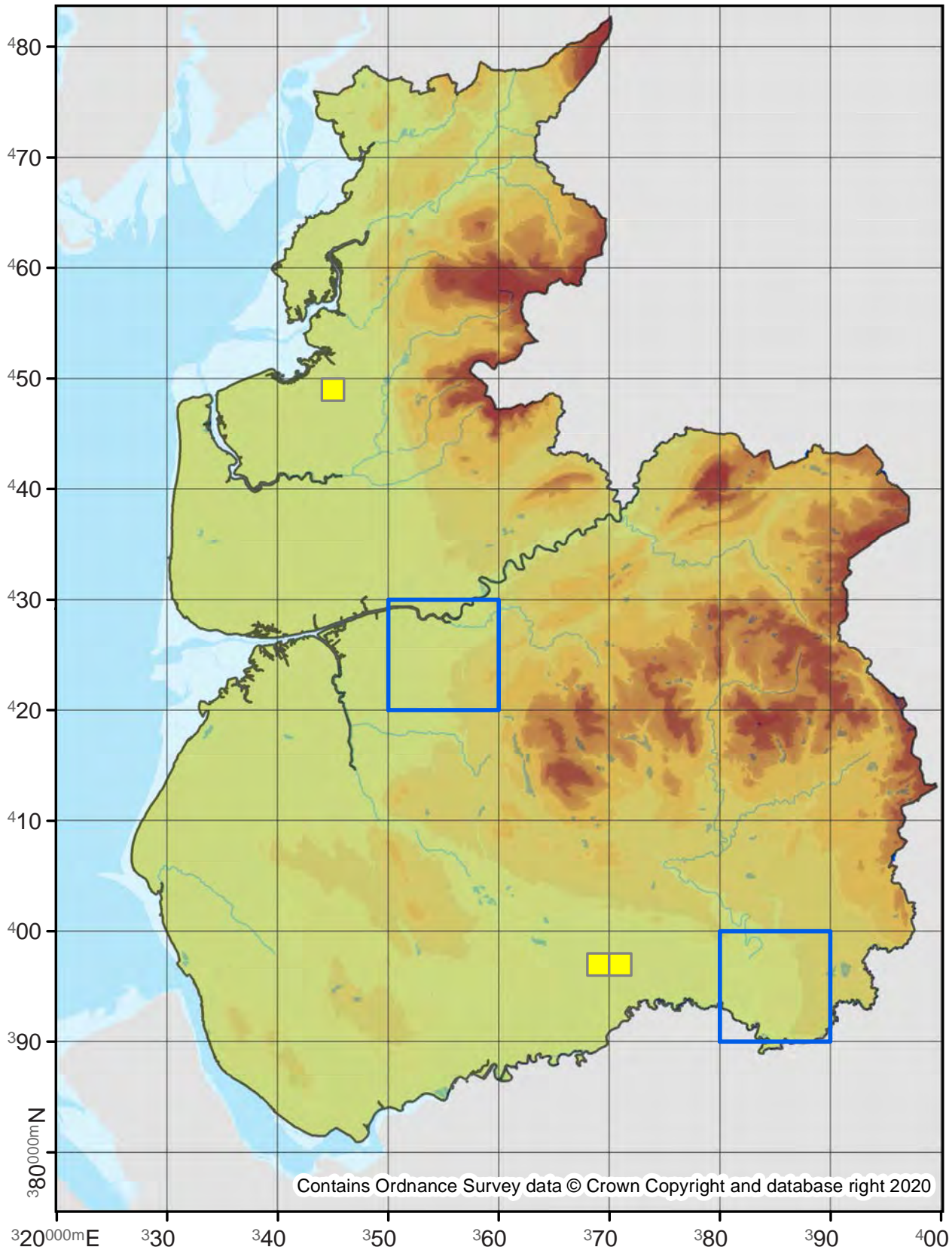

Tischeria ekebladella

10.001

No. Records

VC60: 18

VC59: 142

Last Recorded

VC60: 2019

VC59: 2019

National Status

-

□ Pre 2000

■ 2000 - 2019

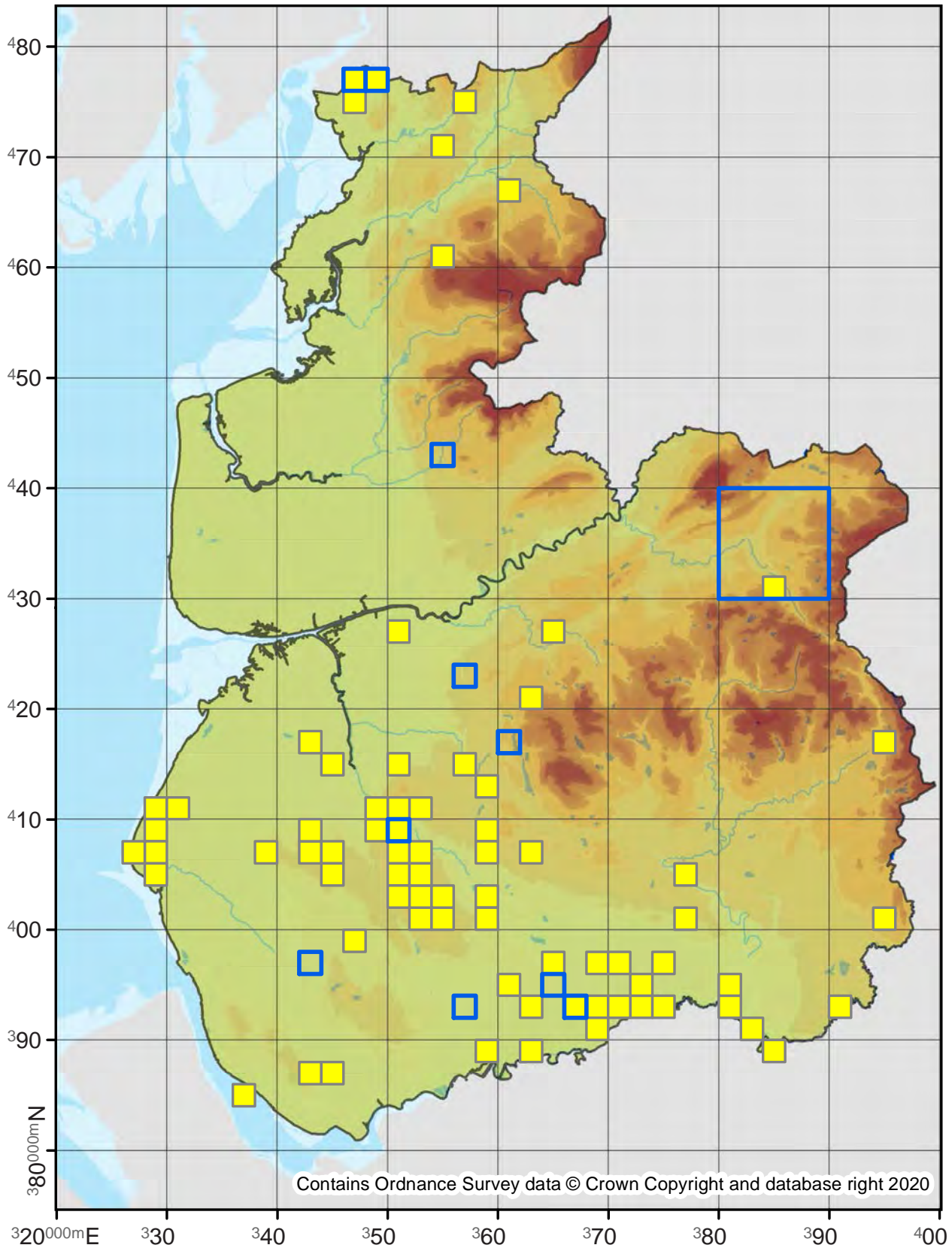

Coptotriche marginea

10.003

No. Records

VC60: 40
VC59: 596

Last Recorded

VC60: 2019
VC59: 2019

National Status

-

Pre 2000

2000 - 2019

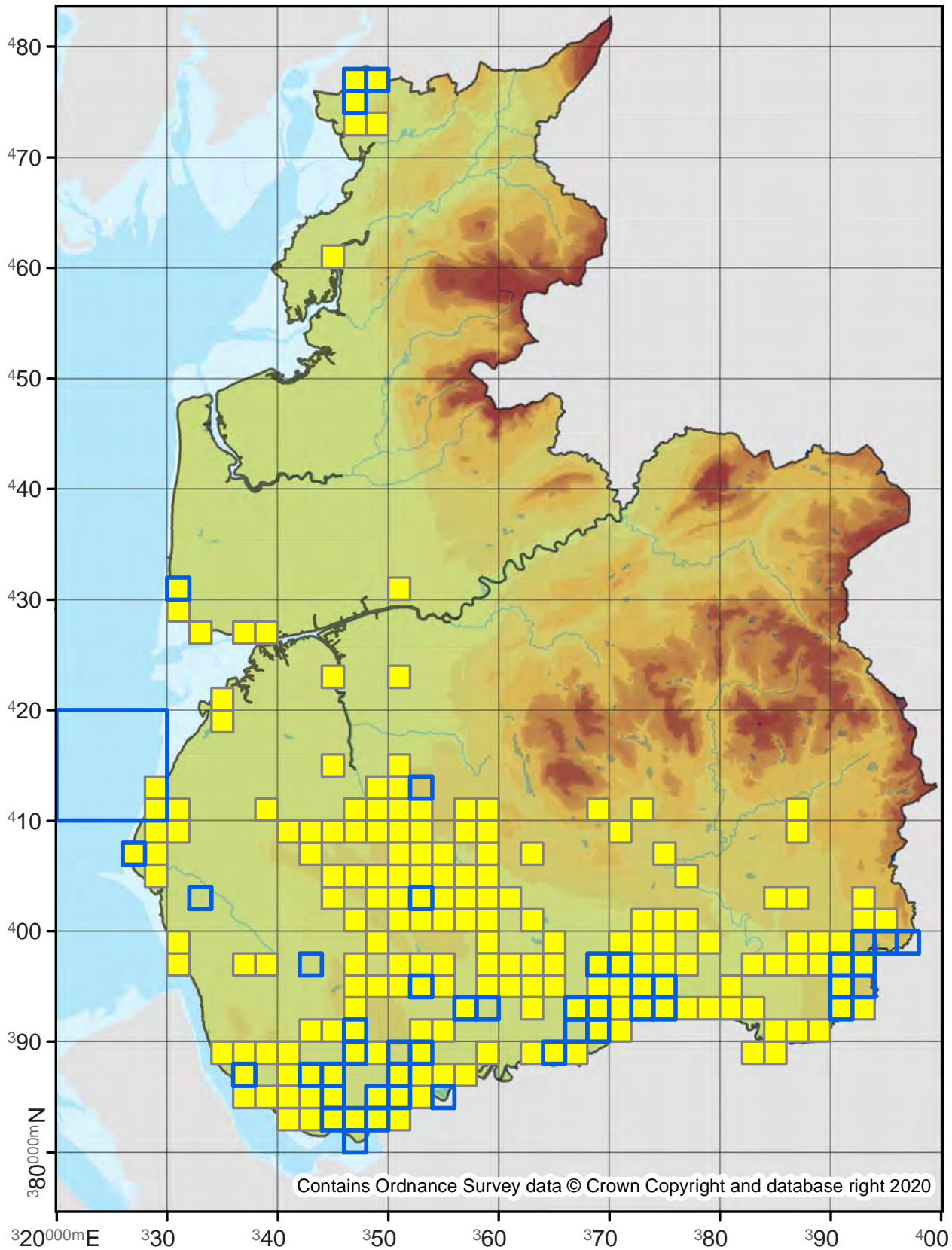

Coptotriche angusticollella

10.006

No. Records

VC60: -
VC59: 1

Last Recorded

VC60: -
VC59: 1858

National Status

Nationally Scarce B

Pre 2000

2000 - 2019

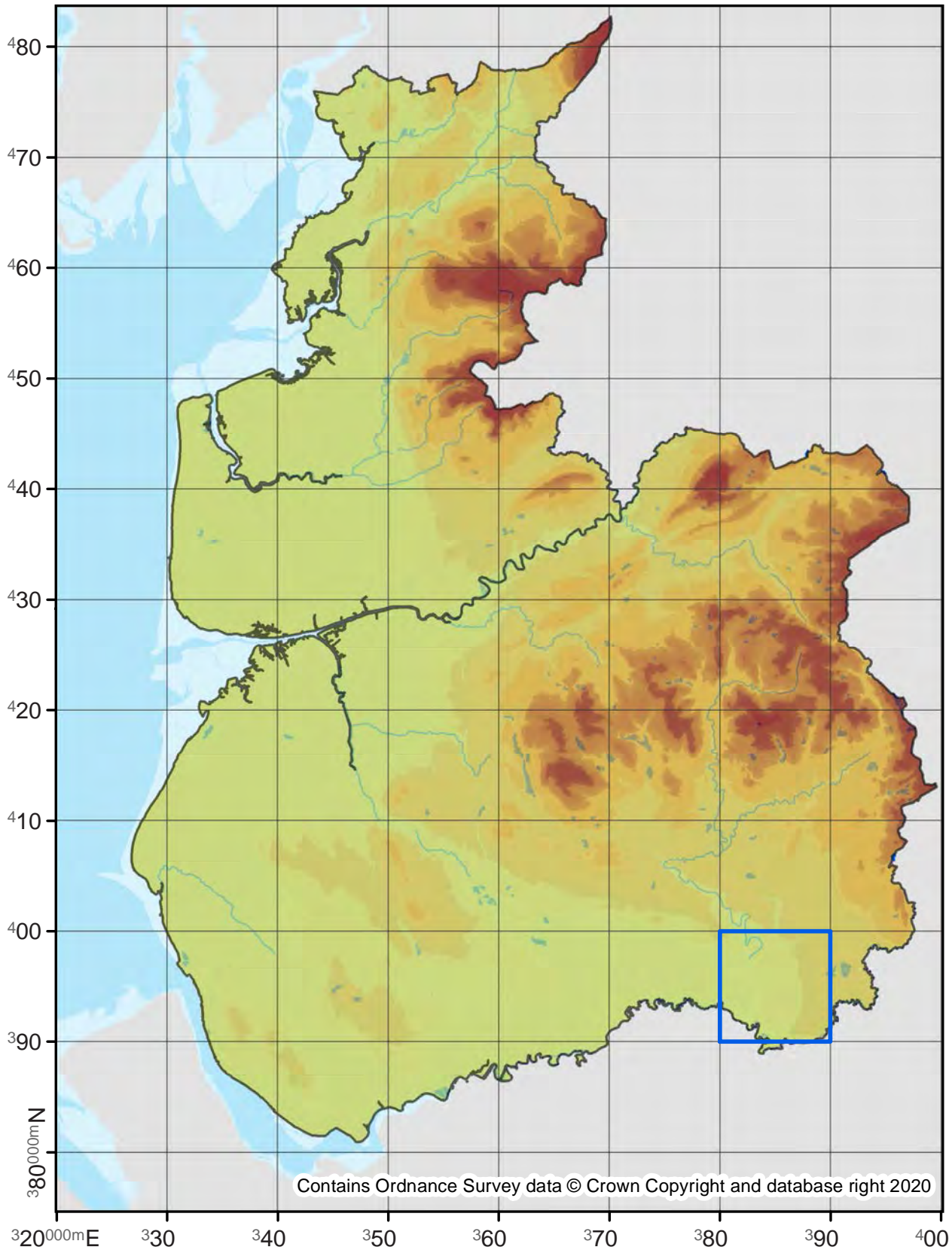

Diplodoma laichartingella

11.001

No. Records

VC60: 7
VC59: 4

Last Recorded

VC60: 2018
VC59: 2004

National Status

-

□ Pre 2000

■ 2000 - 2019

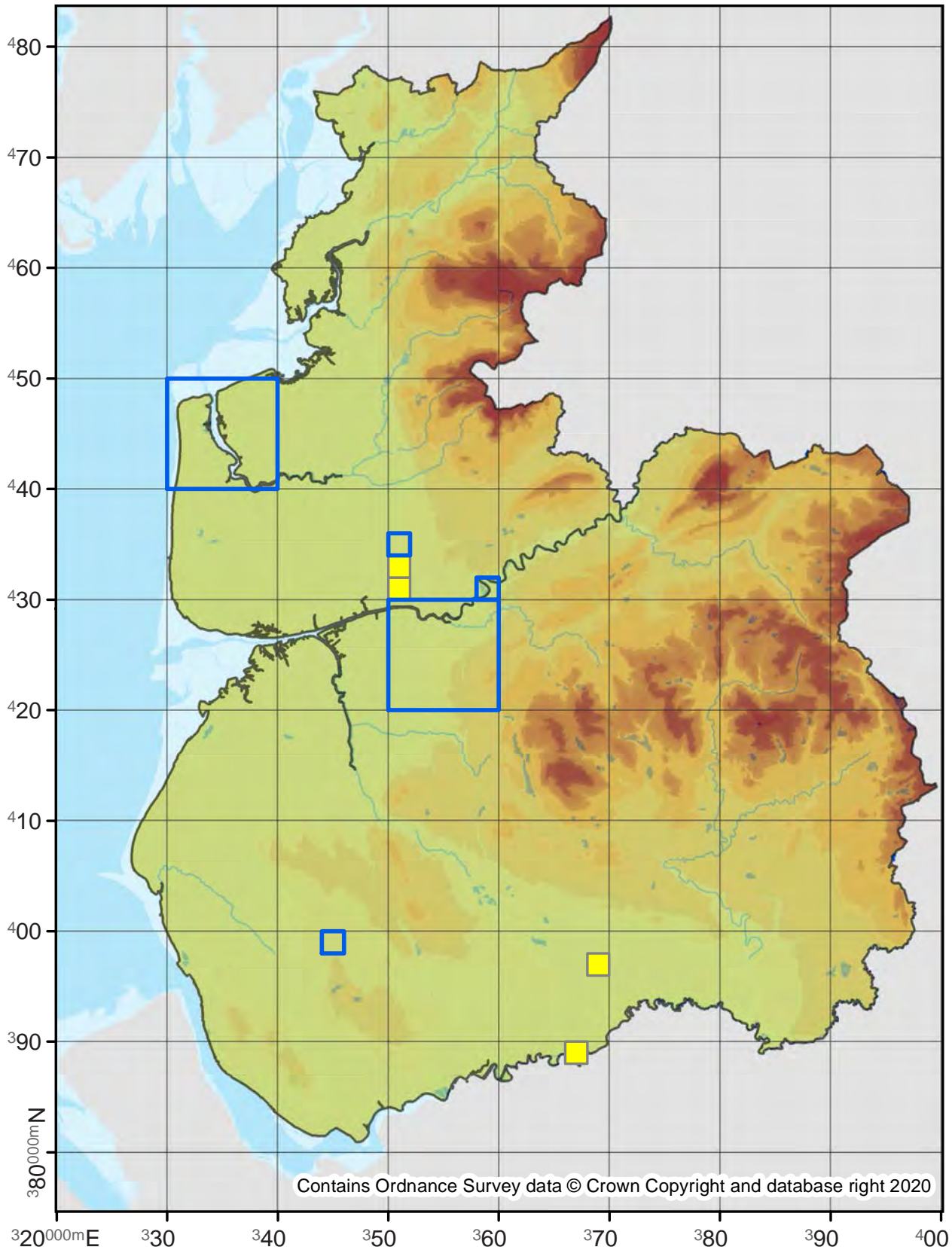

Narycia duplicella

11.002

No. Records

VC60: 2
VC59: 36

Last Recorded

VC60: 2016
VC59: 2019

National Status

-

Pre 2000

2000 - 2019

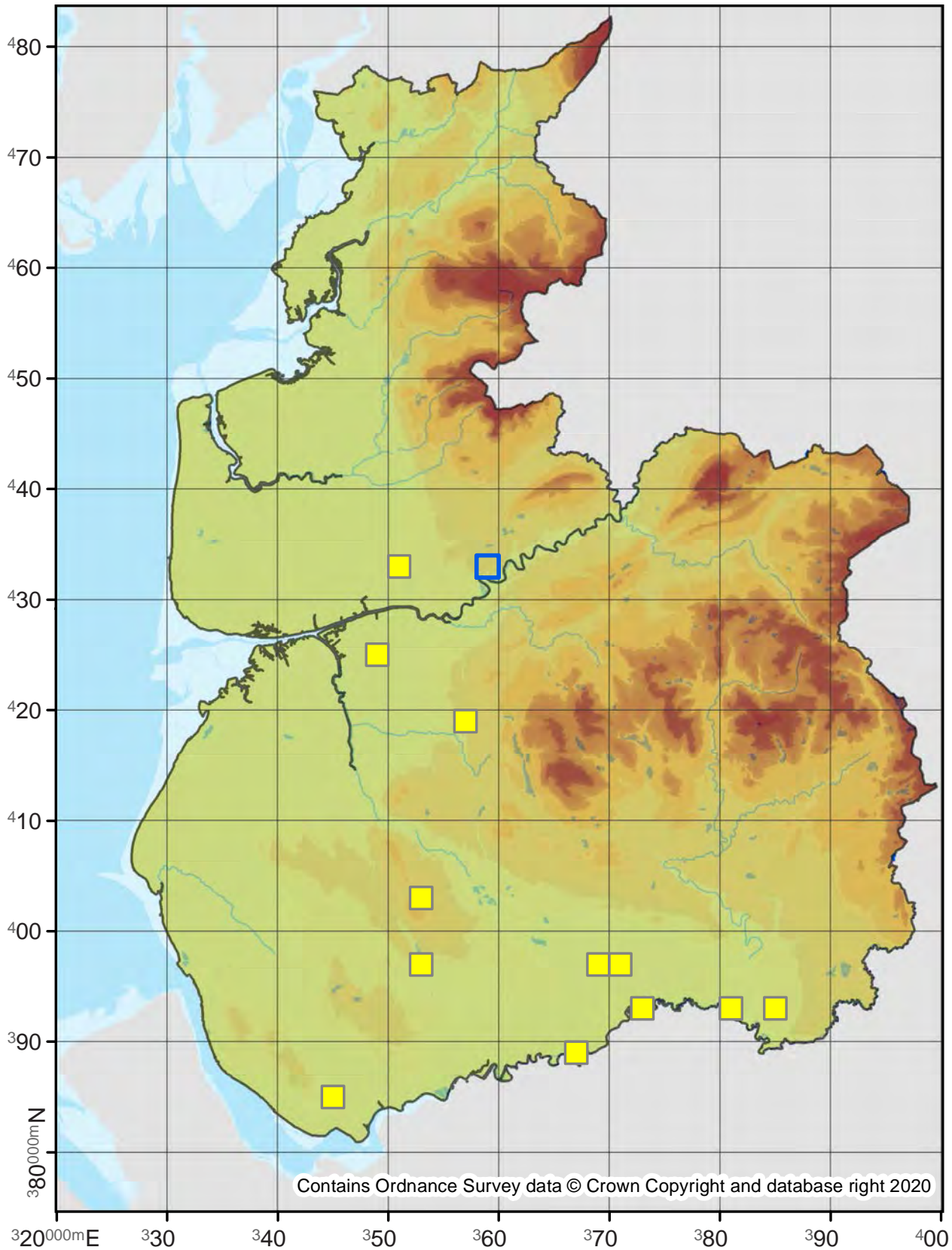

Contains Ordnance Survey data © Crown Copyright and database right 2020

Dahlica inconspicuella

Lesser Lichen Case-bearer

11.004

No. Records

VC60: 1
VC59: 3

Last Recorded

VC60: 1887
VC59: 2003

National Status

Nationally Scarce A

Pre 2000

2000 - 2019

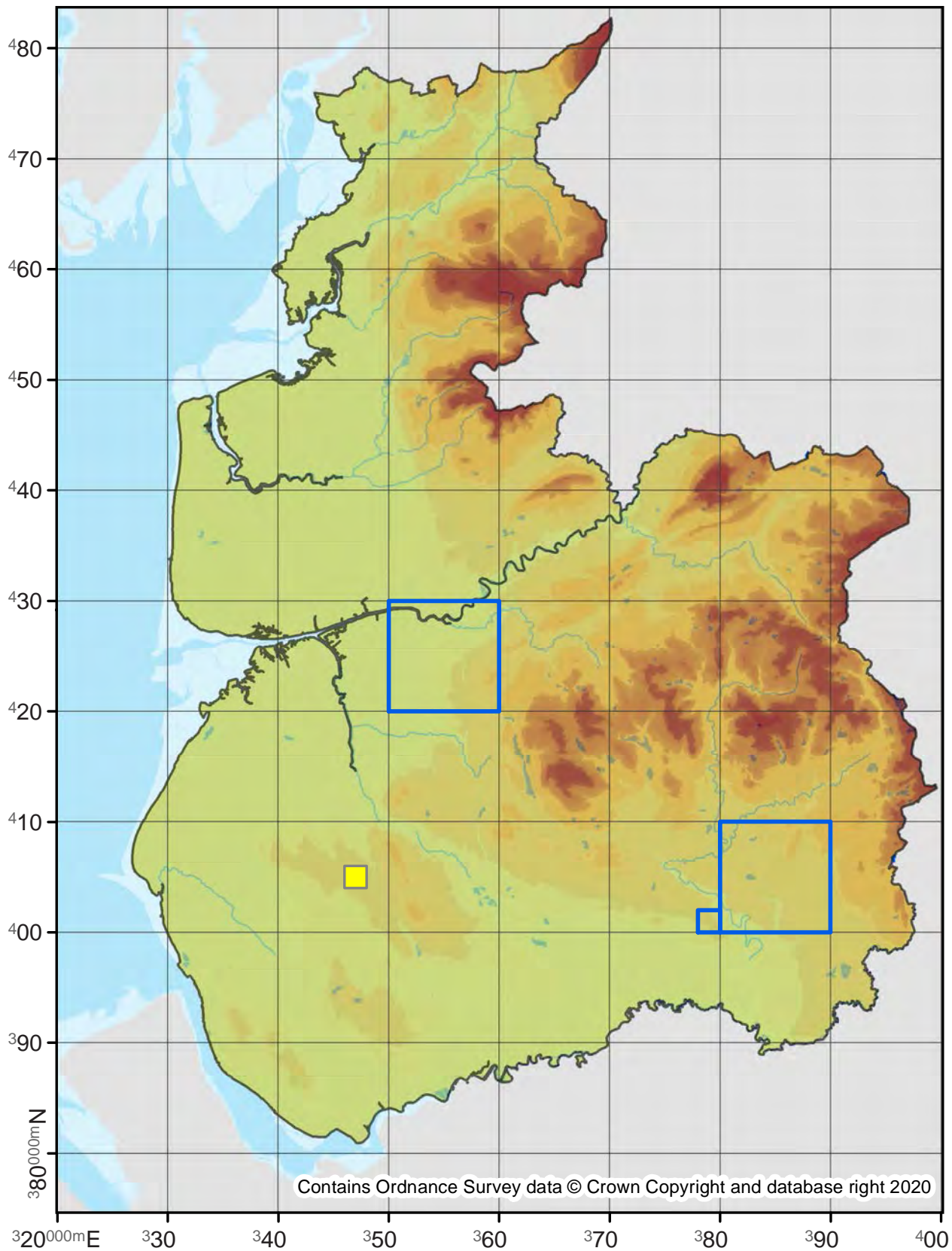

11.005

No. Records

VC60: -
VC59: 1

Last Recorded

VC60: -
VC59: 2004

National Status

Nationally Scarce A

Pre 2000

2000 - 2019

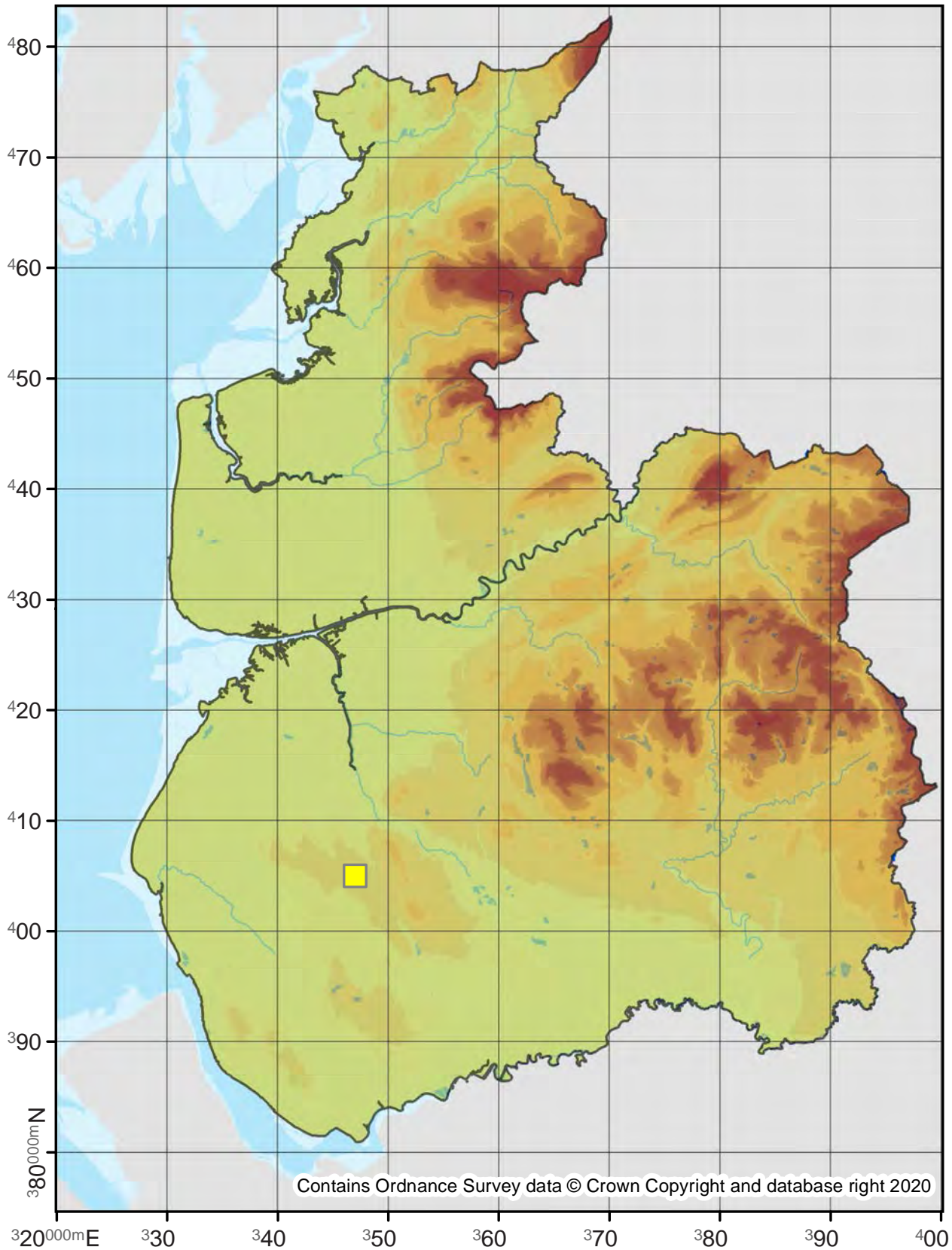

Bankesia conspurcatella

11.007

No. Records

VC60: 6
VC59: -

Last Recorded

VC60: 2017
VC59: -

National Status

pRDB1

Pre 2000

2000 - 2019

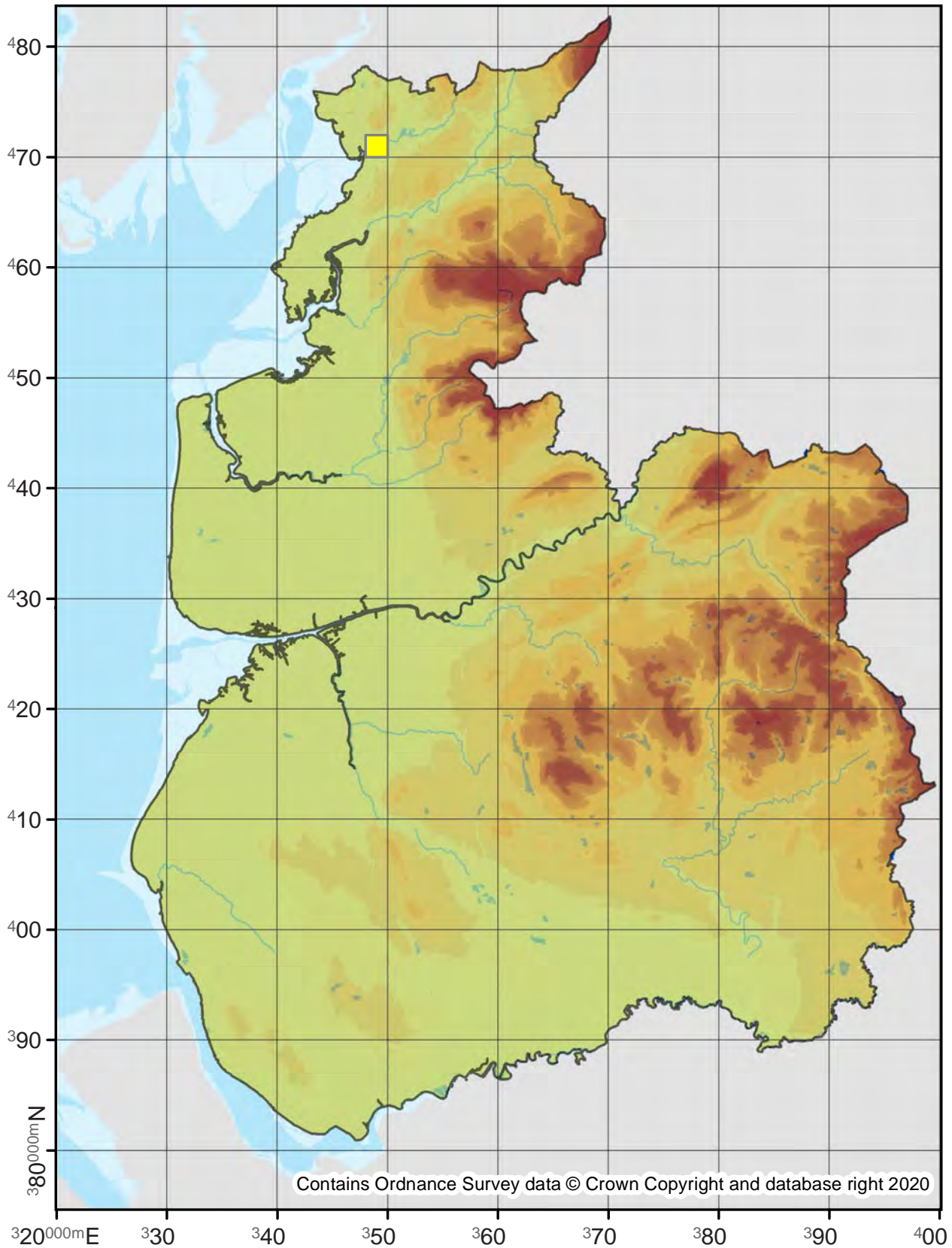

Luffia lapidella

11.009

No. Records

VC60: -

VC59: 17

Last Recorded

VC60: -

VC59: 2019

National Status

-

Pre 2000

2000 - 2019

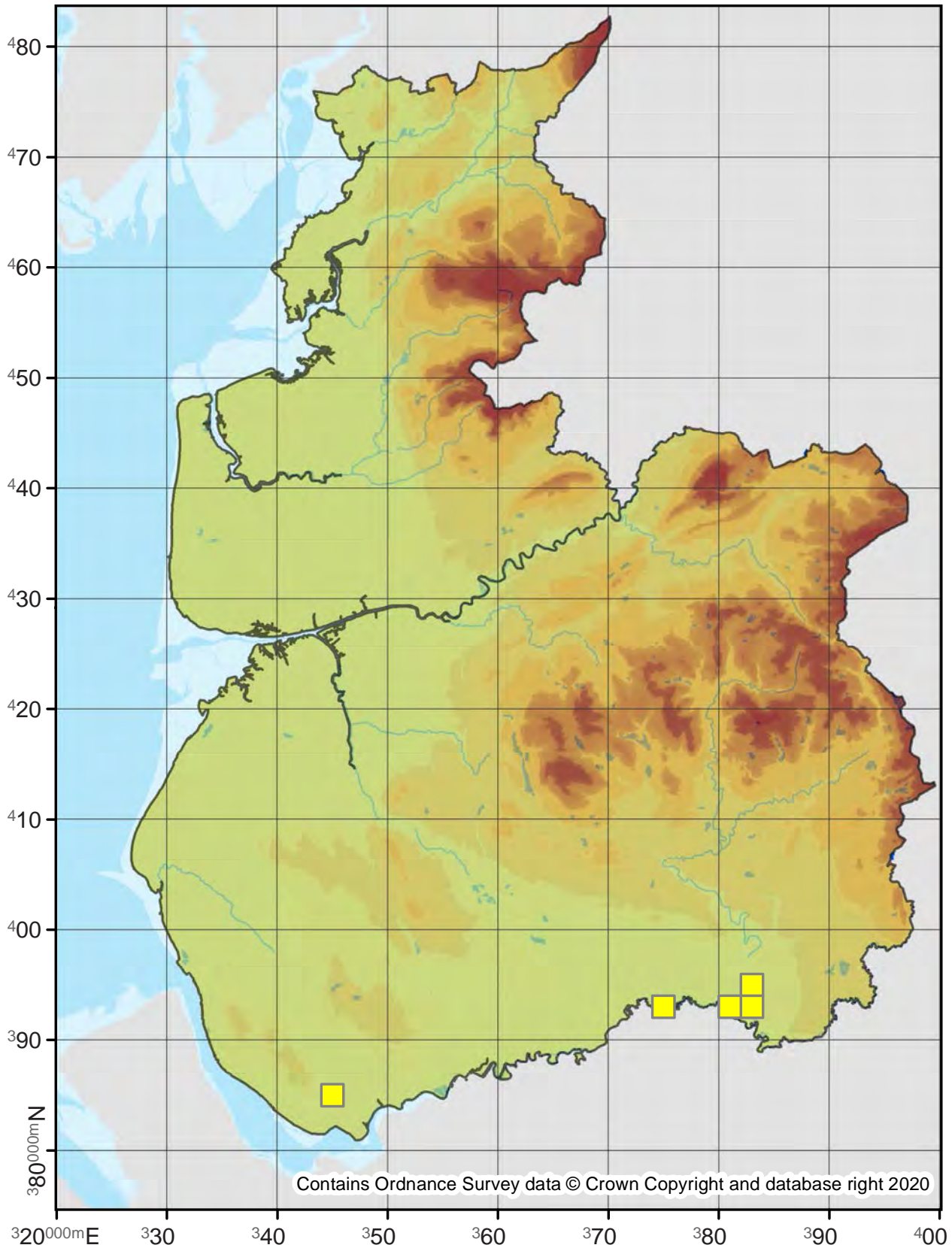

Psyche casta

11.012

No. Records

VC60: 23
VC59: 18

Last Recorded

VC60: 2019
VC59: 2016

National Status

-

□ Pre 2000

■ 2000 - 2019

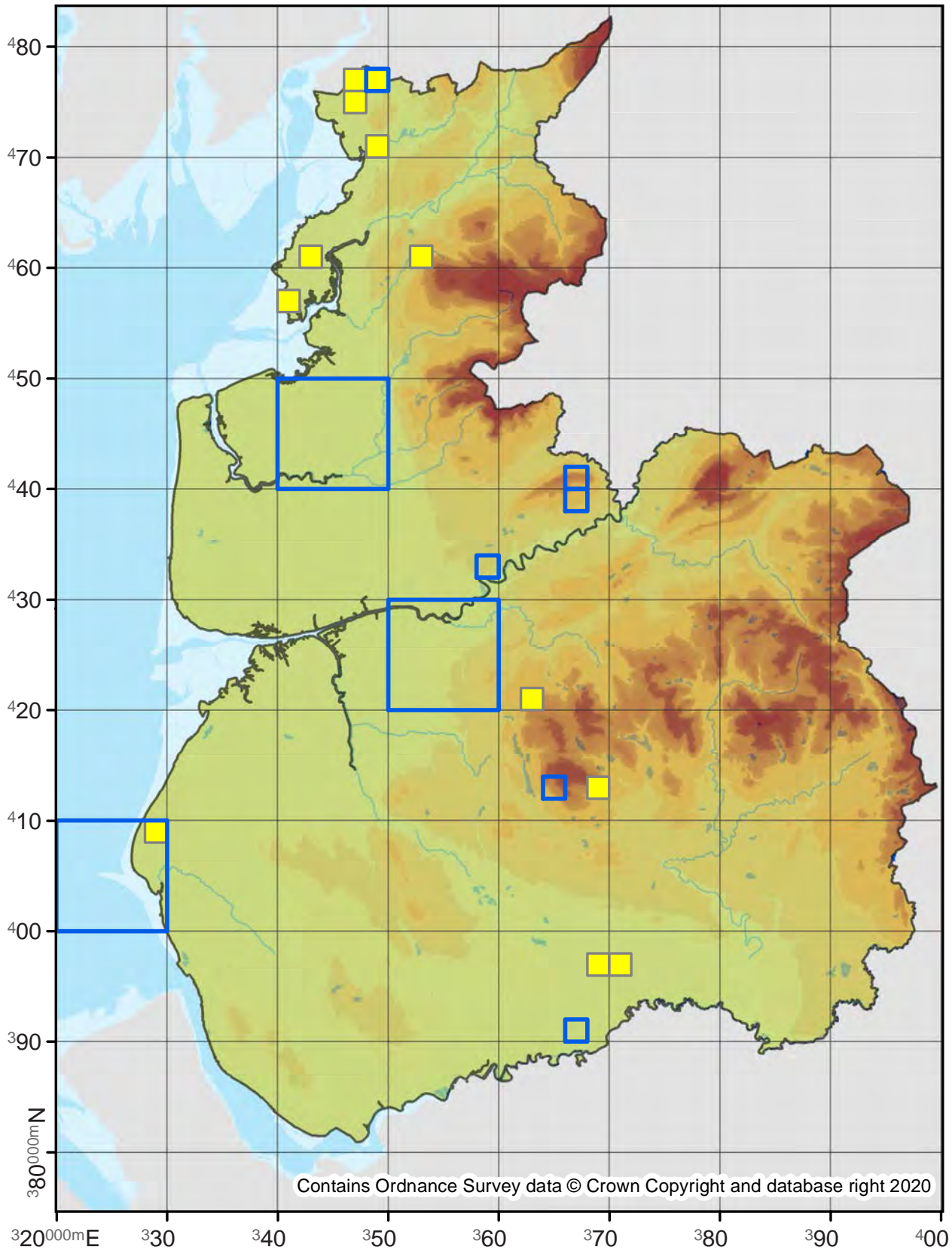

Contains Ordnance Survey data © Crown Copyright and database right 2020

Morophaga choragella

12.010

No. Records

VC60: -

VC59: 18

Last Recorded

VC60: -

VC59: 2019

National Status

-

Pre 2000

2000 - 2019

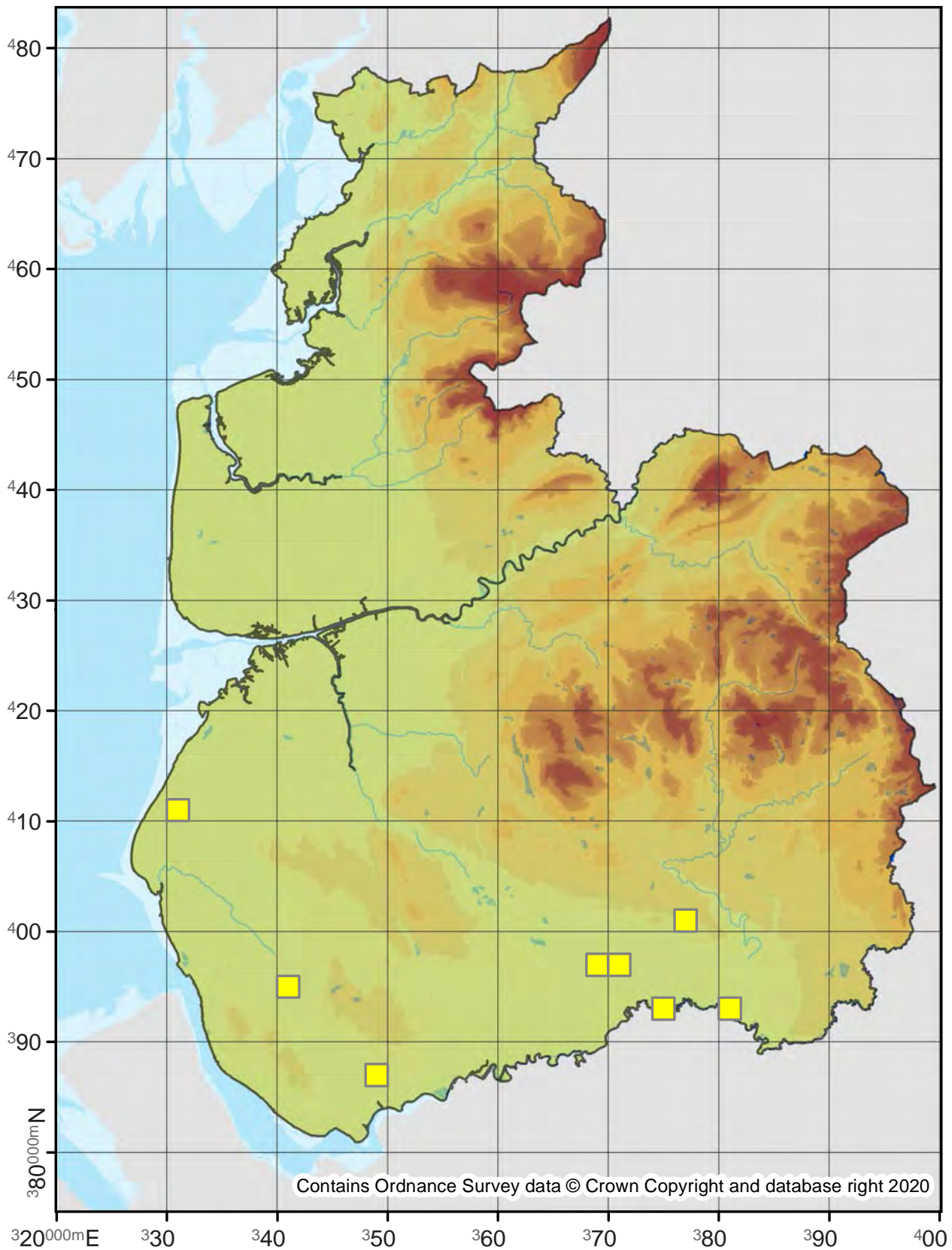

Triaxomera fulvimitrella

12.011

No. Records

VC60: -
VC59: 7

Last Recorded

VC60: -
VC59: 2018

National Status

-

□ Pre 2000

■ 2000 - 2019

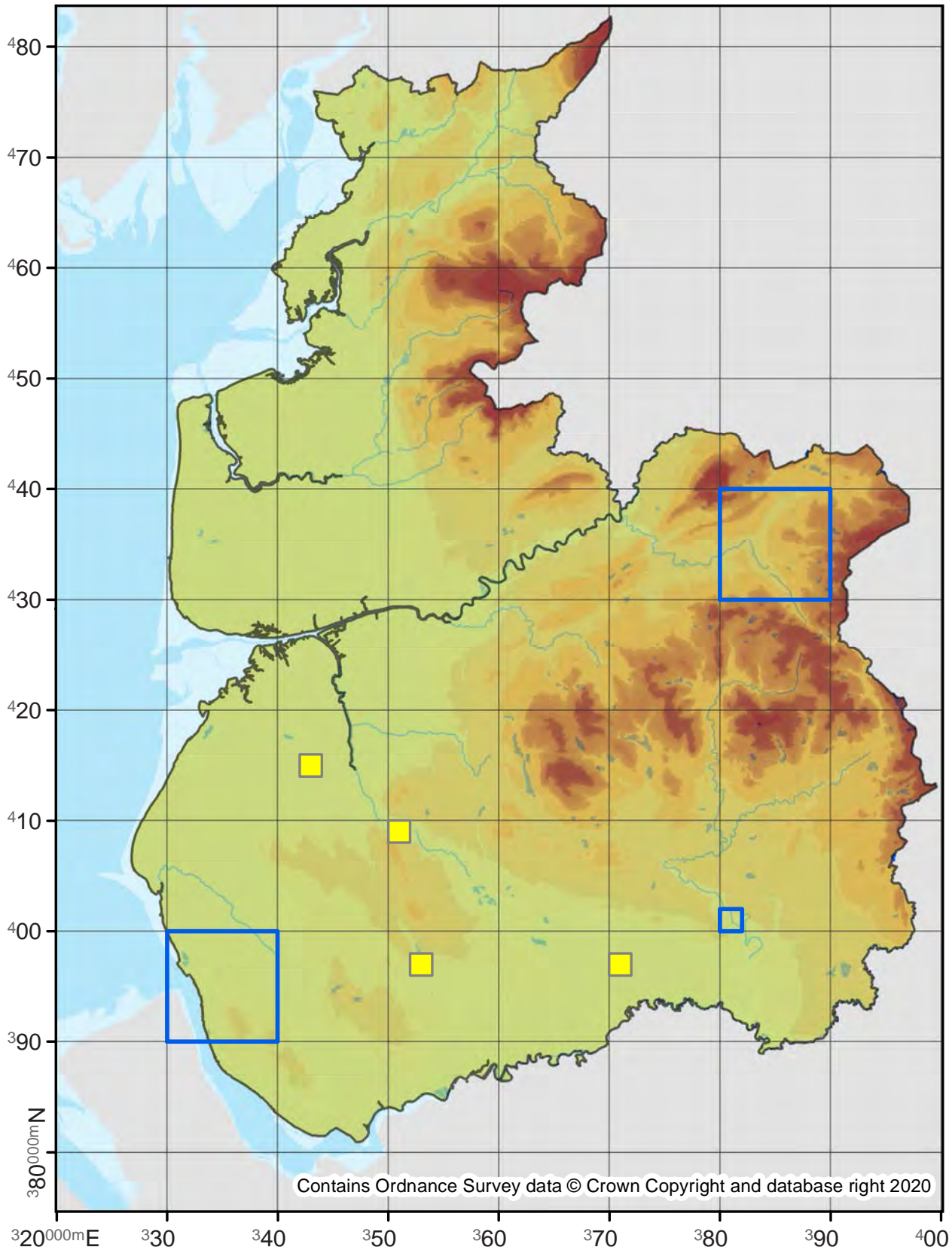

Triaxomera parasitella

12.012

No. Records

VC60: 11
VC59: 3

Last Recorded

VC60: 2019
VC59: 2015

National Status

-

Pre 2000

2000 - 2019

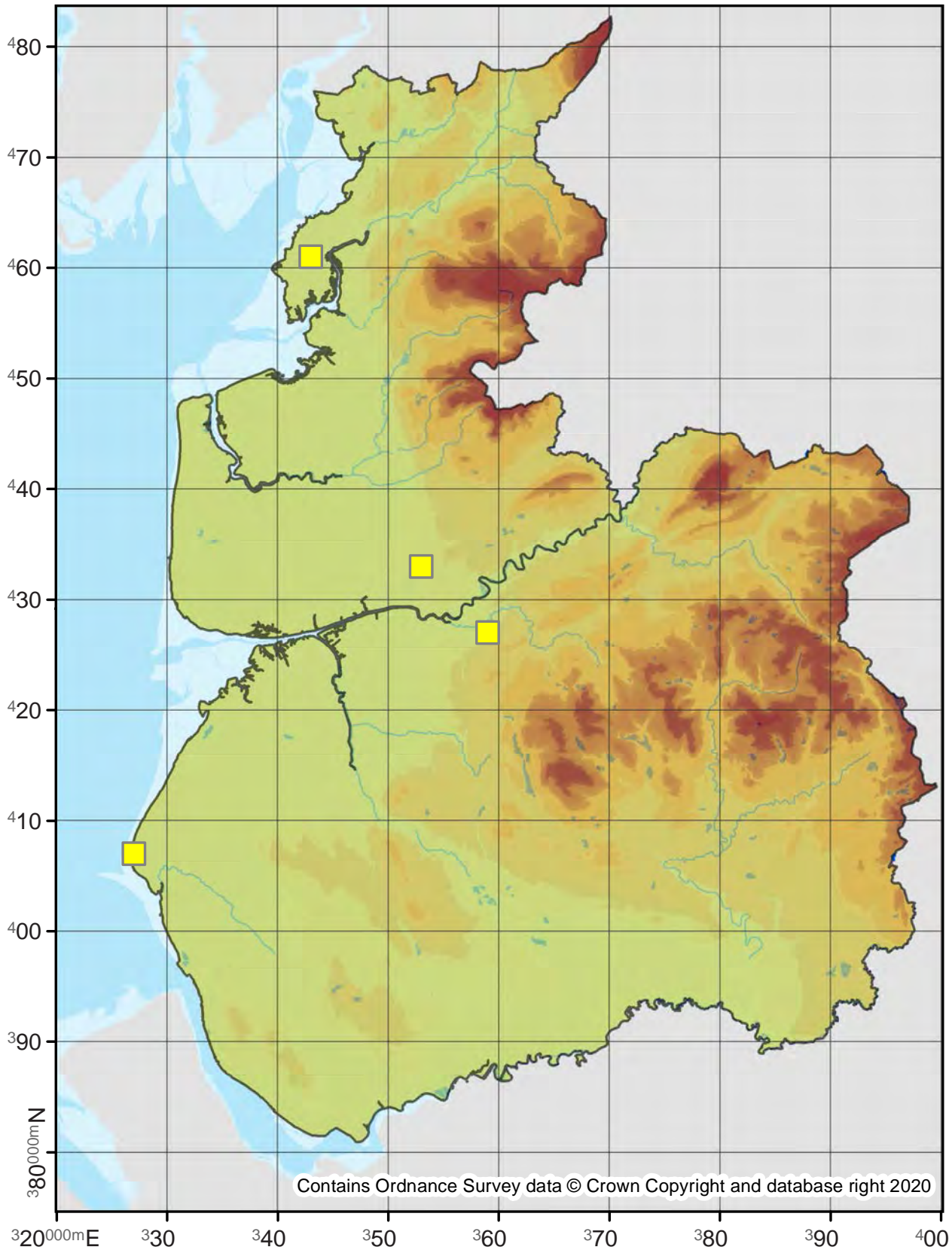

Nemaxera betulinella

12.014

No. Records

VC60: 4
VC59: 7

Last Recorded

VC60: 2015
VC59: 2004

National Status

Nationally Scarce B

Pre 2000

2000 - 2019

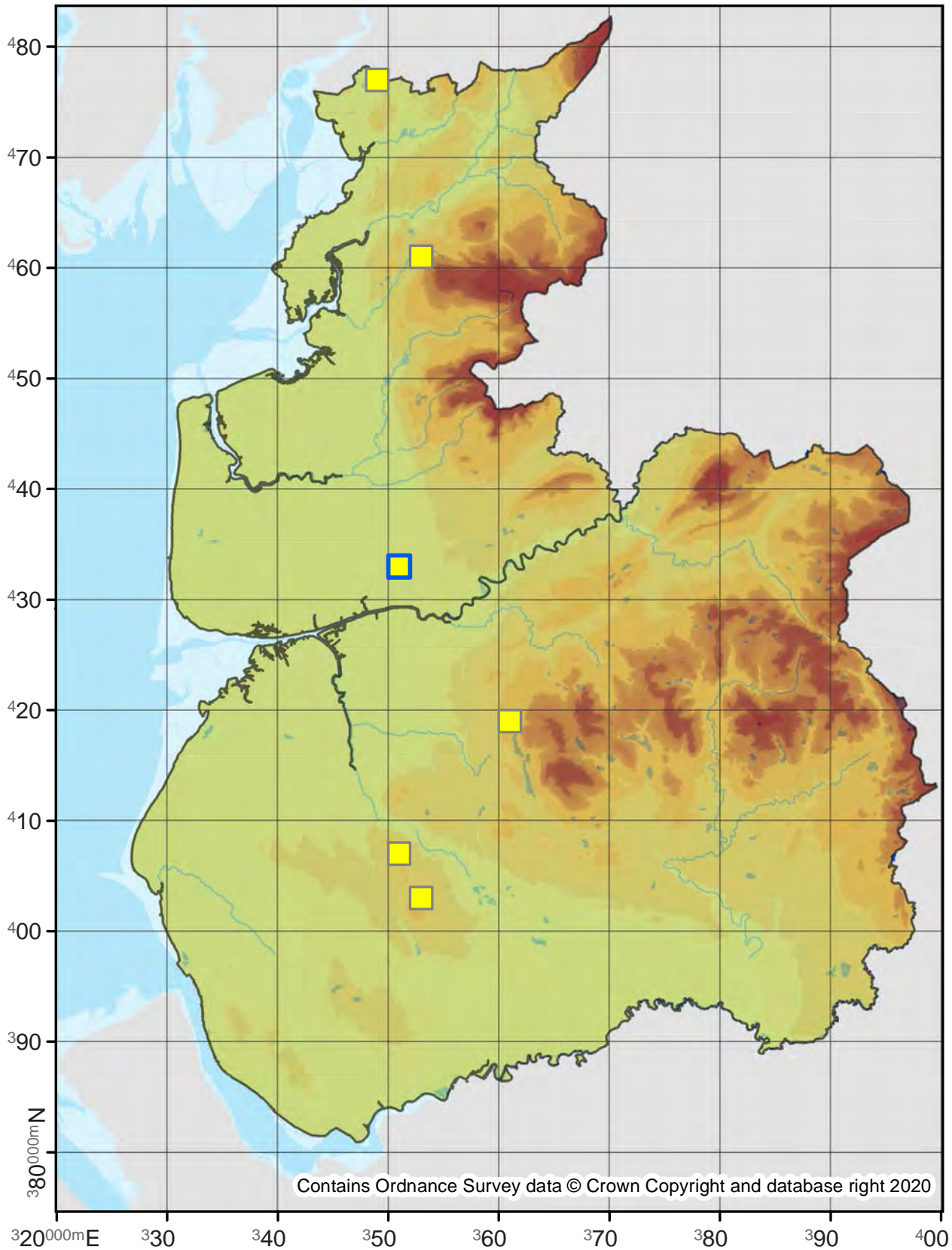

12.015

No. Records

VC60: -
VC59: 1

Last Recorded

VC60: -
VC59: 1922

National Status

Nationally Scarce B

Pre 2000

2000 - 2019

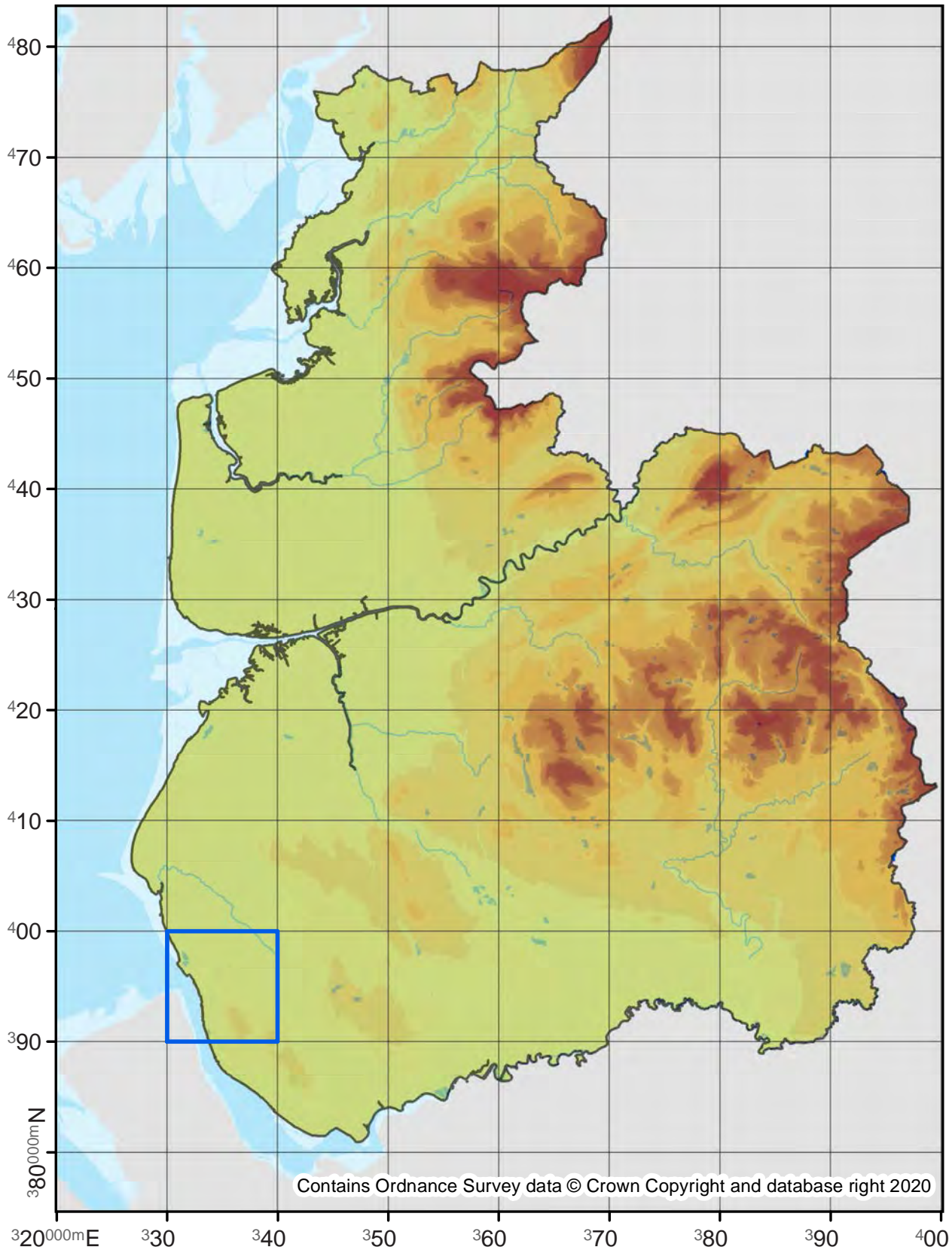

Nemapogon cloacella

Cork Moth

12.016

No. Records

VC60: 142
VC59: 287

Last Recorded

VC60: 2019
VC59: 2019

National Status

-

□ Pre 2000

■ 2000 - 2019

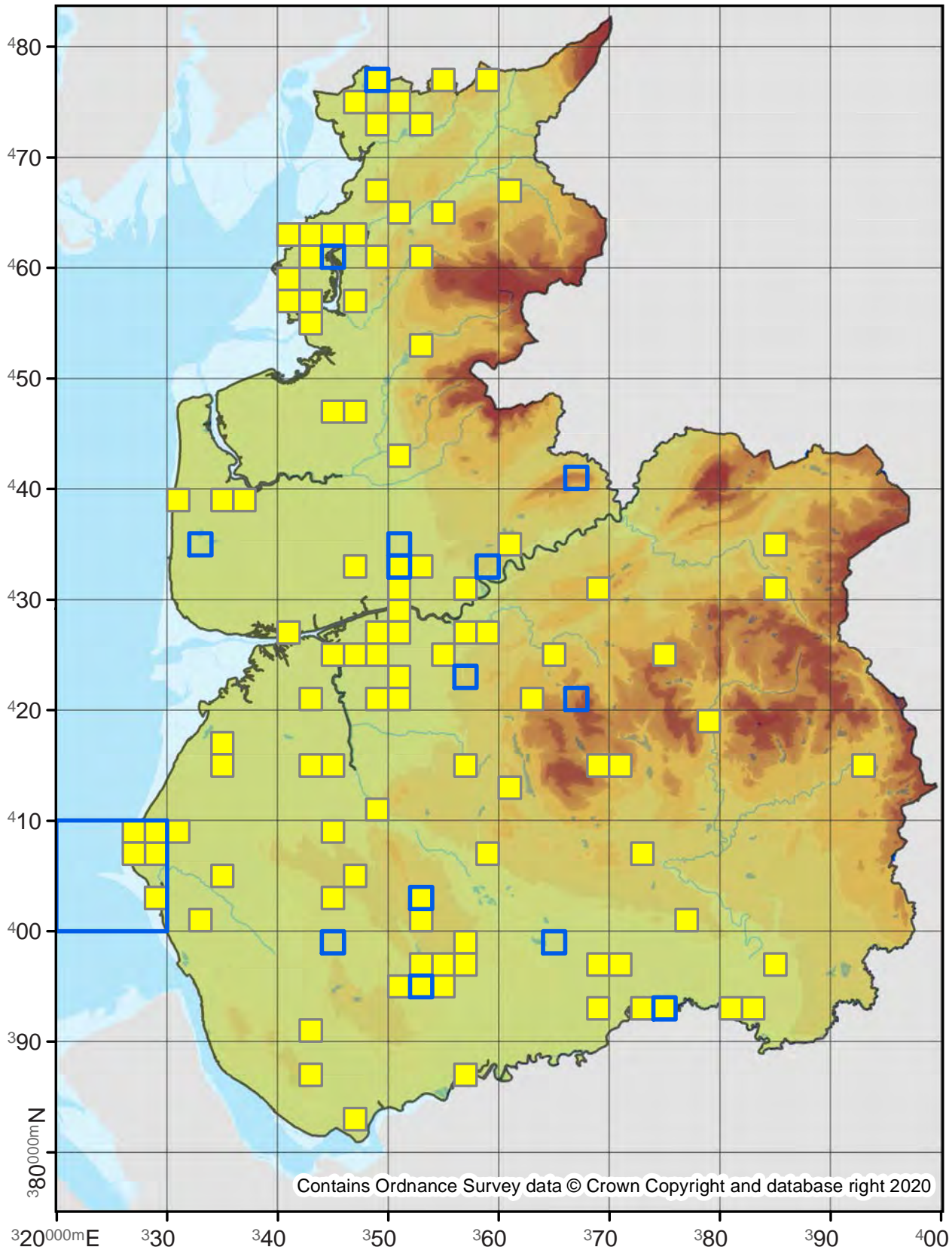

Nemapogon koenegi

12.017

No. Records

VC60: 10
VC59: -

Last Recorded

VC60: 2017
VC59: -

National Status

Nationally Scarce B

□ Pre 2000

■ 2000 - 2019

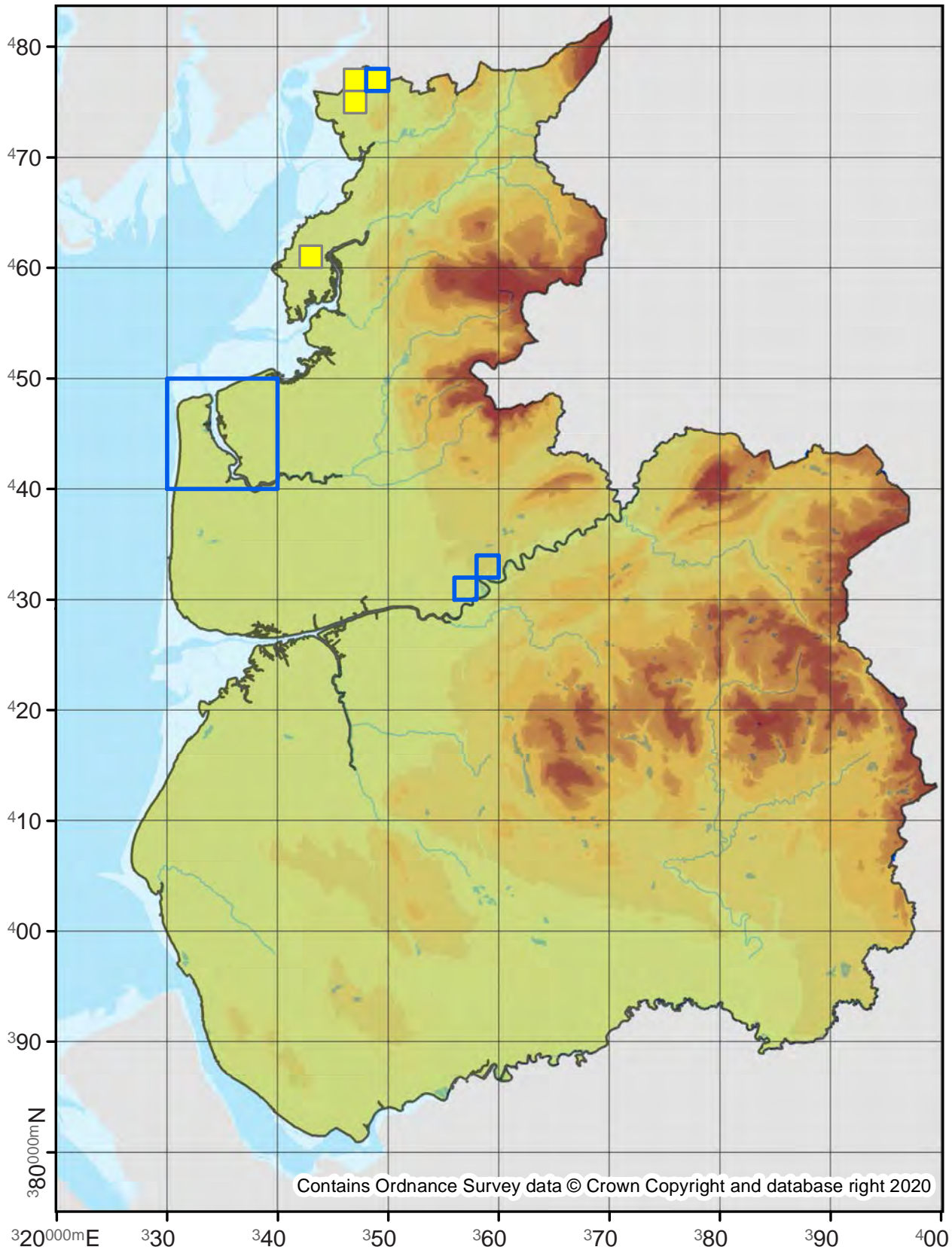

Nemapogon clematella

12.021

No. Records

VC60: 10
VC59: 3

Last Recorded

VC60: 2019
VC59: 1887

National Status

-

Pre 2000

2000 - 2019

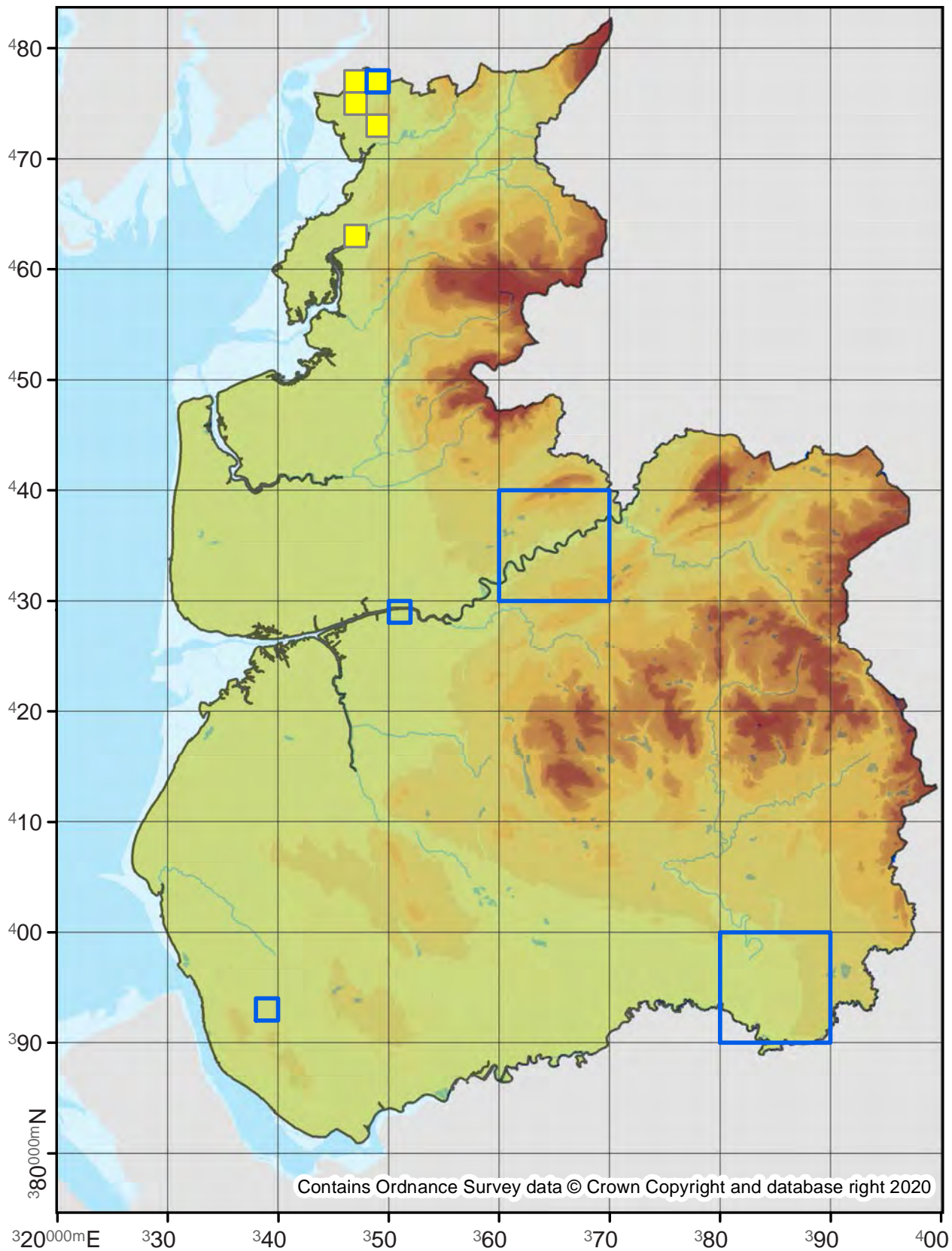

Nemapogon picarella

12.022

No. Records

VC60: -
VC59: 1

Last Recorded

VC60: -
VC59: 1858

National Status

pRDB1

Pre 2000

2000 - 2019

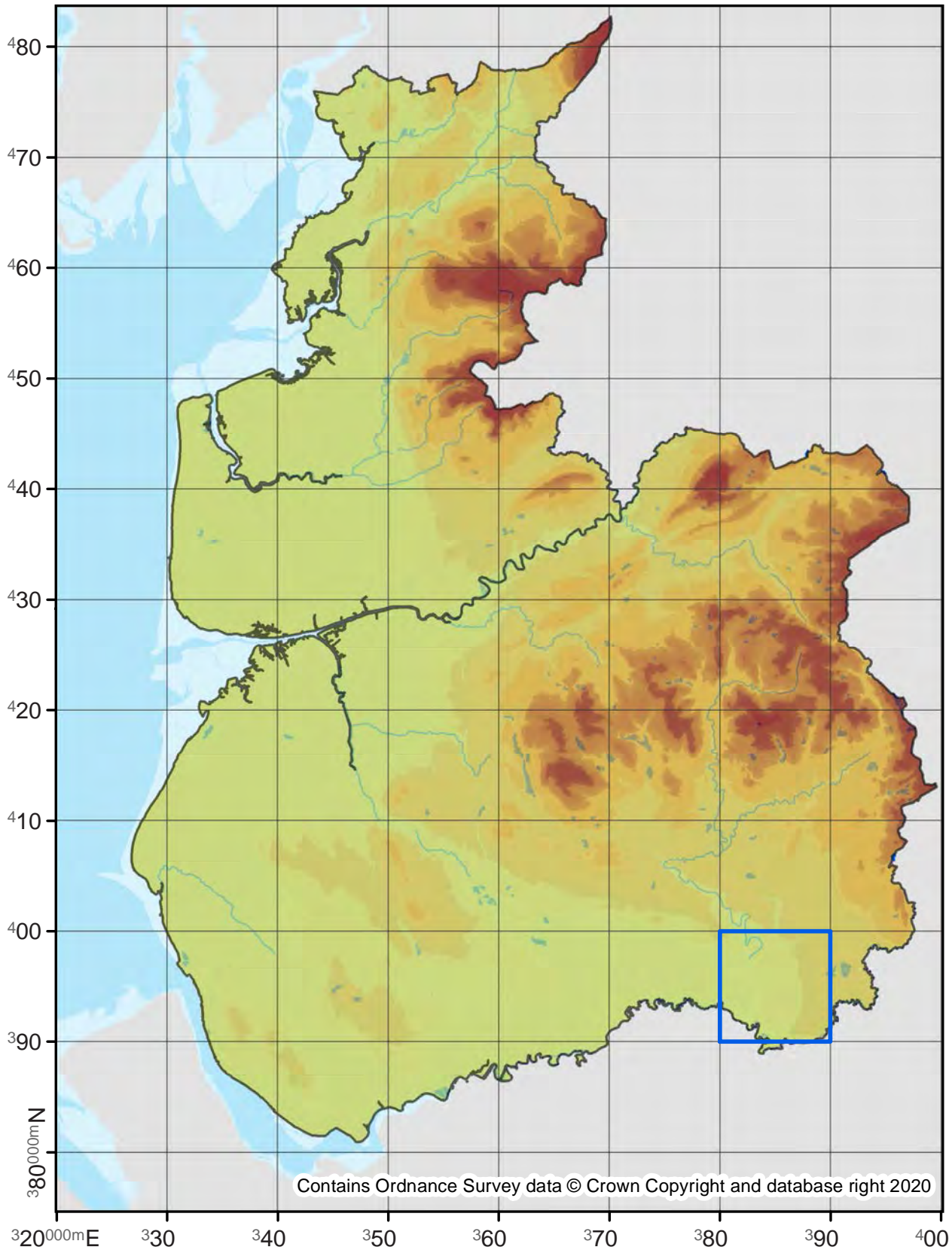

Trichophaga tapetzella

Tapestry Moth

12.025

No. Records

VC60: -
VC59: 1

Last Recorded

VC60: -
VC59: 1900

National Status

pRDB3

Pre 2000

2000 - 2019

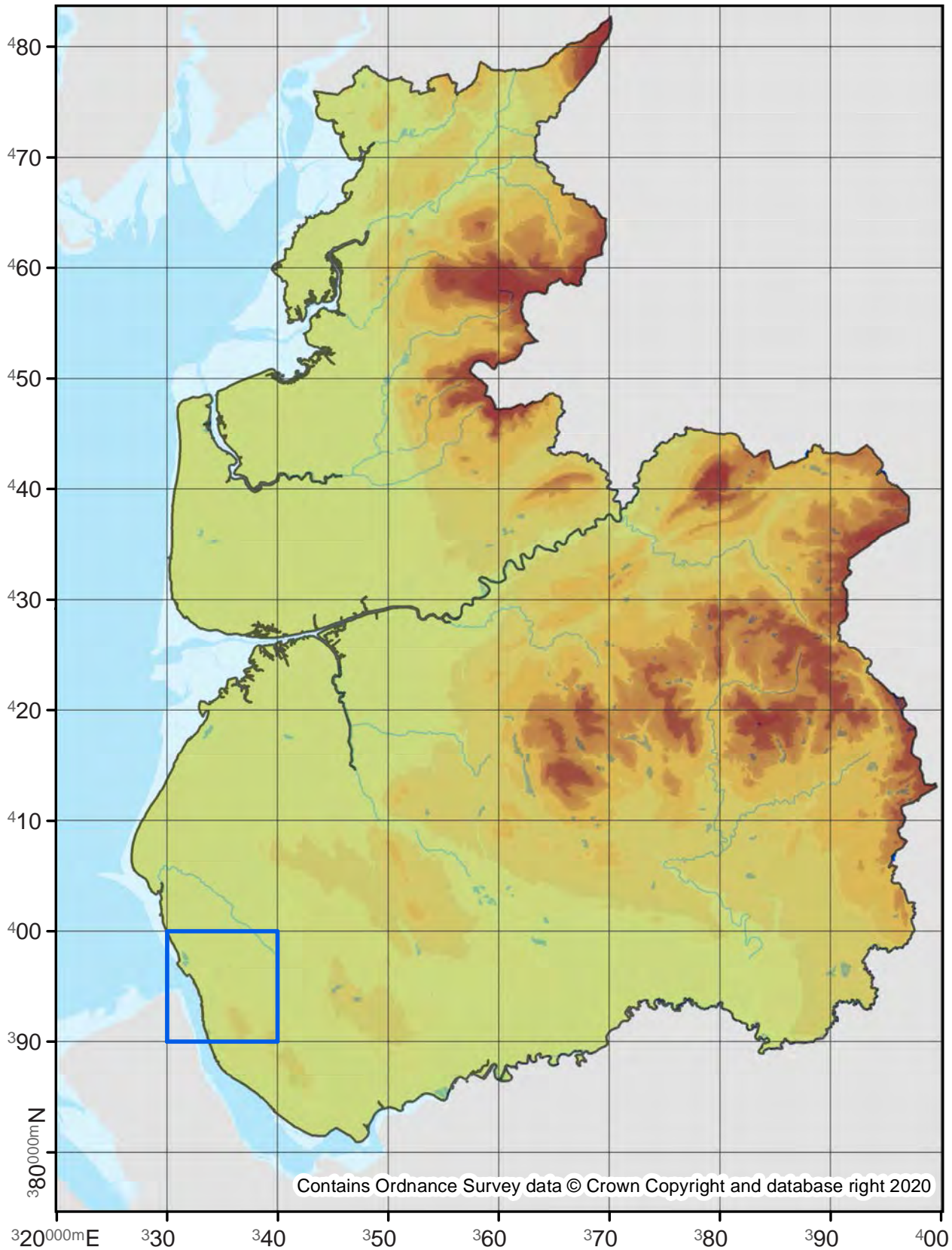

12.026

No. Records

VC60: 46
VC59: 13

Last Recorded

VC60: 2019
VC59: 2019

National Status

-

Pre 2000

2000 - 2019

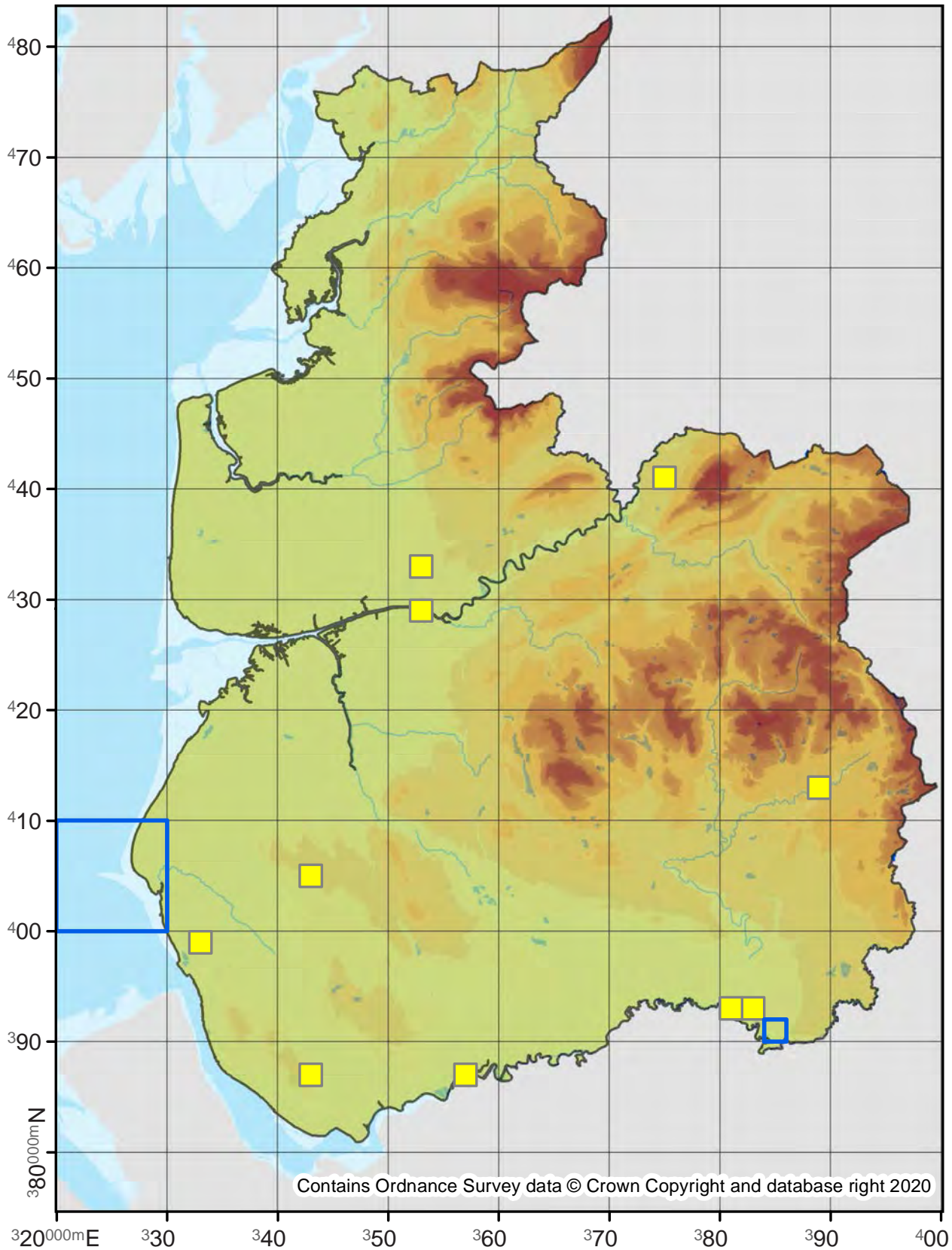

Tinea pellionella

Case-bearing Clothes Moth

12.027

No. Records

VC60: 41

VC59: 476

Last Recorded

VC60: 2019

VC59: 2019

National Status

-

Pre 2000

2000 - 2019

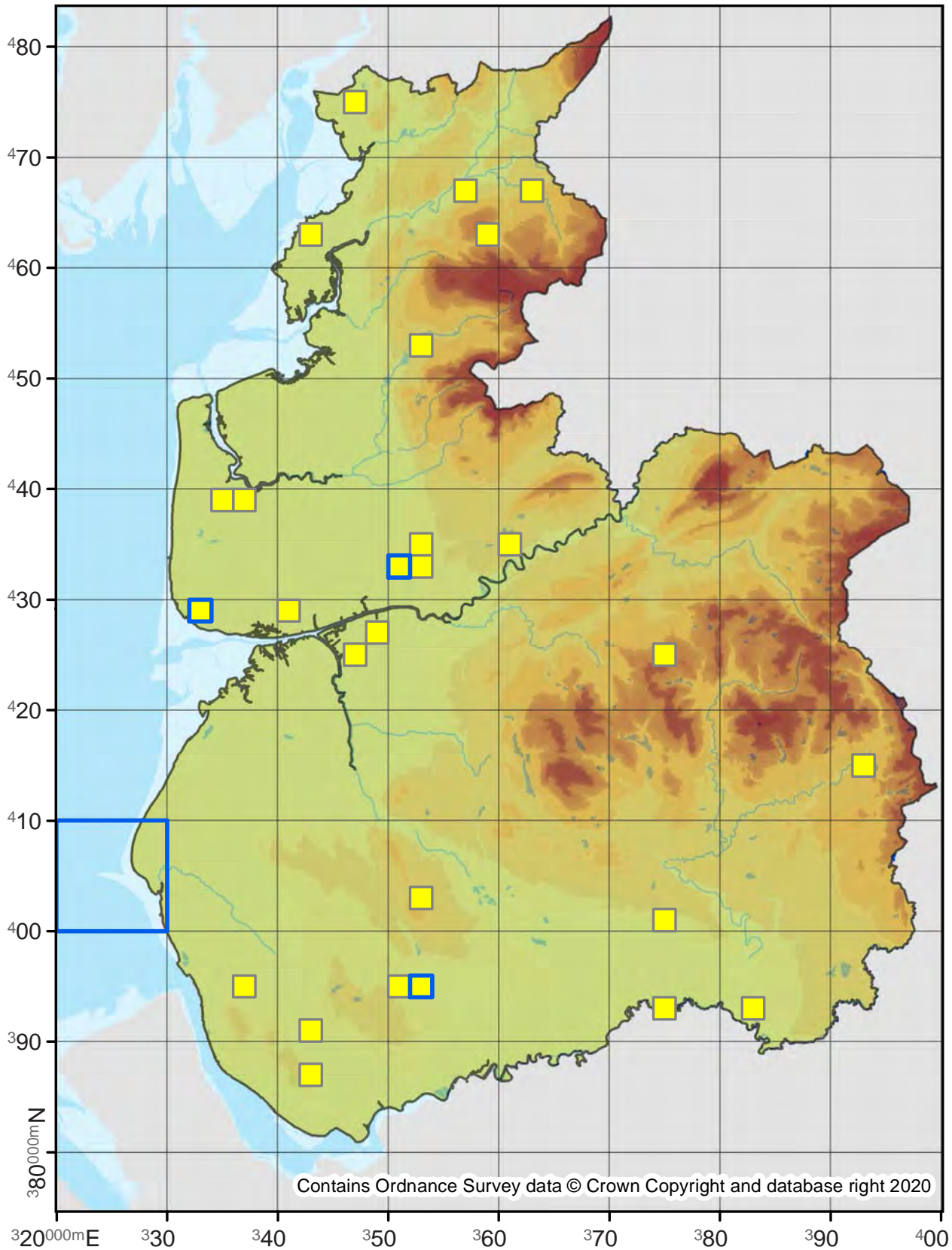

Tinea translucens

12.0272

No. Records

VC60: -
VC59: 1

Last Recorded

VC60: -
VC59: 1900

National Status

Adventive

Pre 2000

2000 - 2019

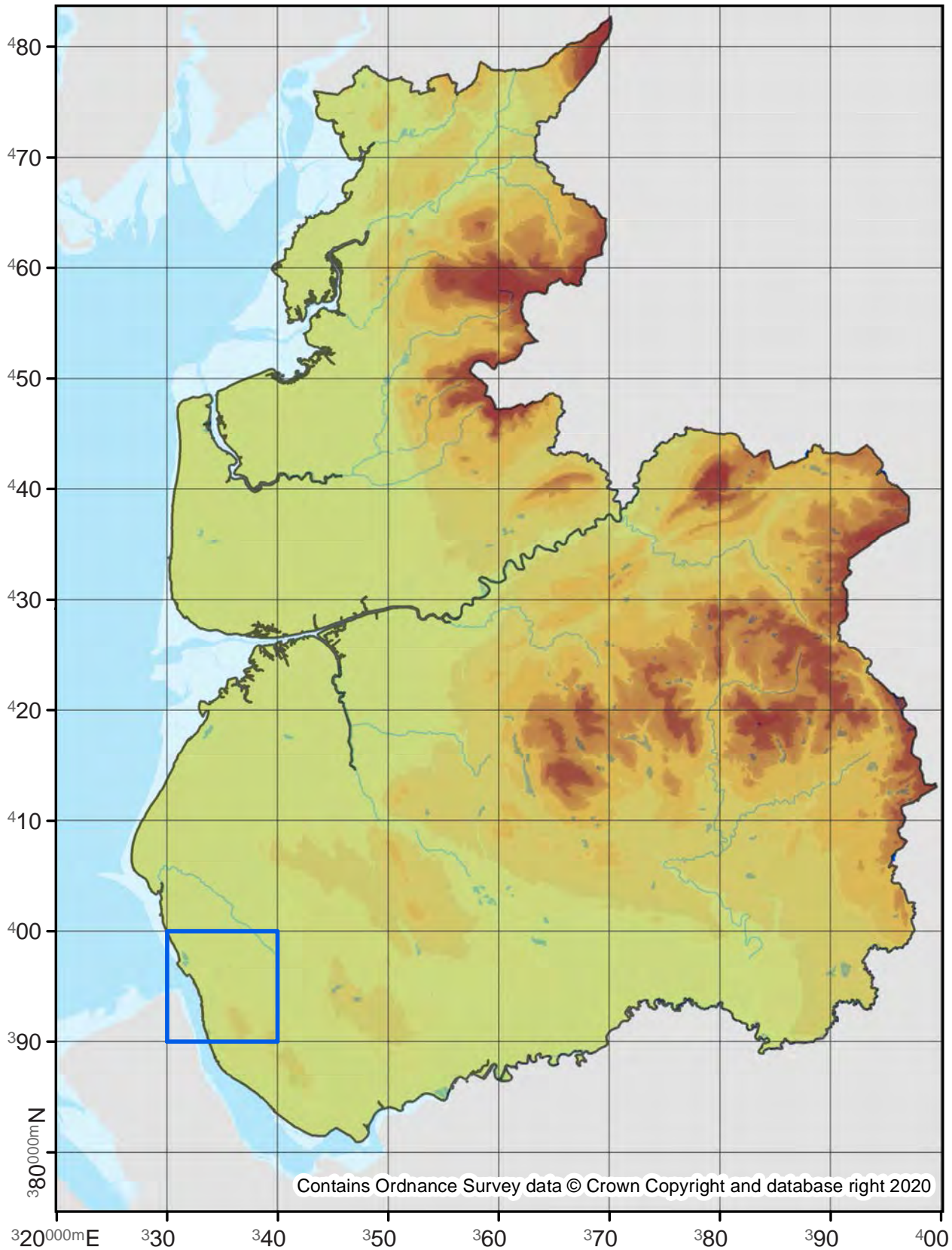

Tinea dubiella

12.028

No. Records

VC60: 1
VC59: -

Last Recorded

VC60: 1999
VC59: -

National Status

Nationally Scarce A

Pre 2000

2000 - 2019

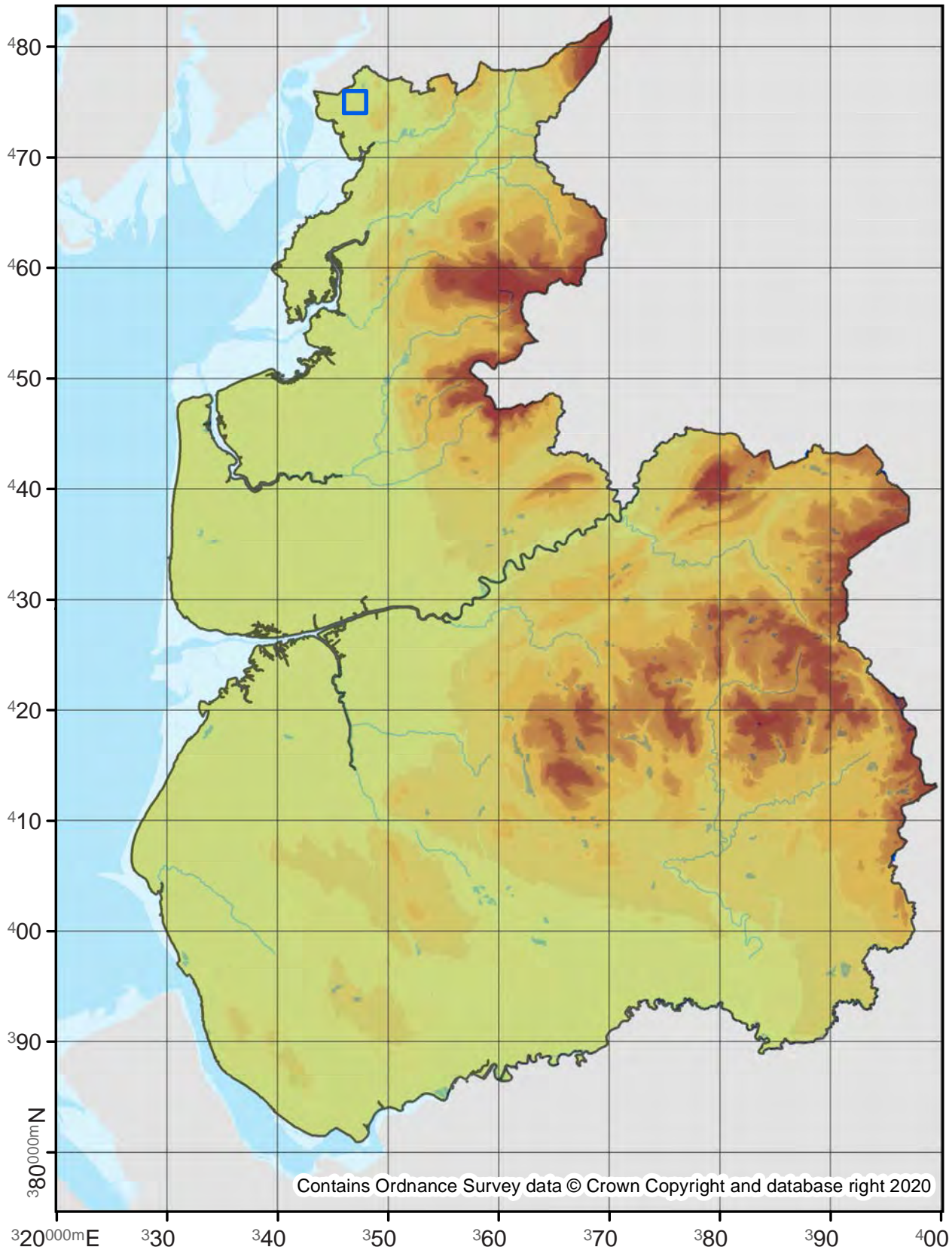

Tinea lanella

12.0291

No. Records

VC60: -
VC59: 1

Last Recorded

VC60: -
VC59: 1900

National Status

Adventive

Pre 2000

2000 - 2019

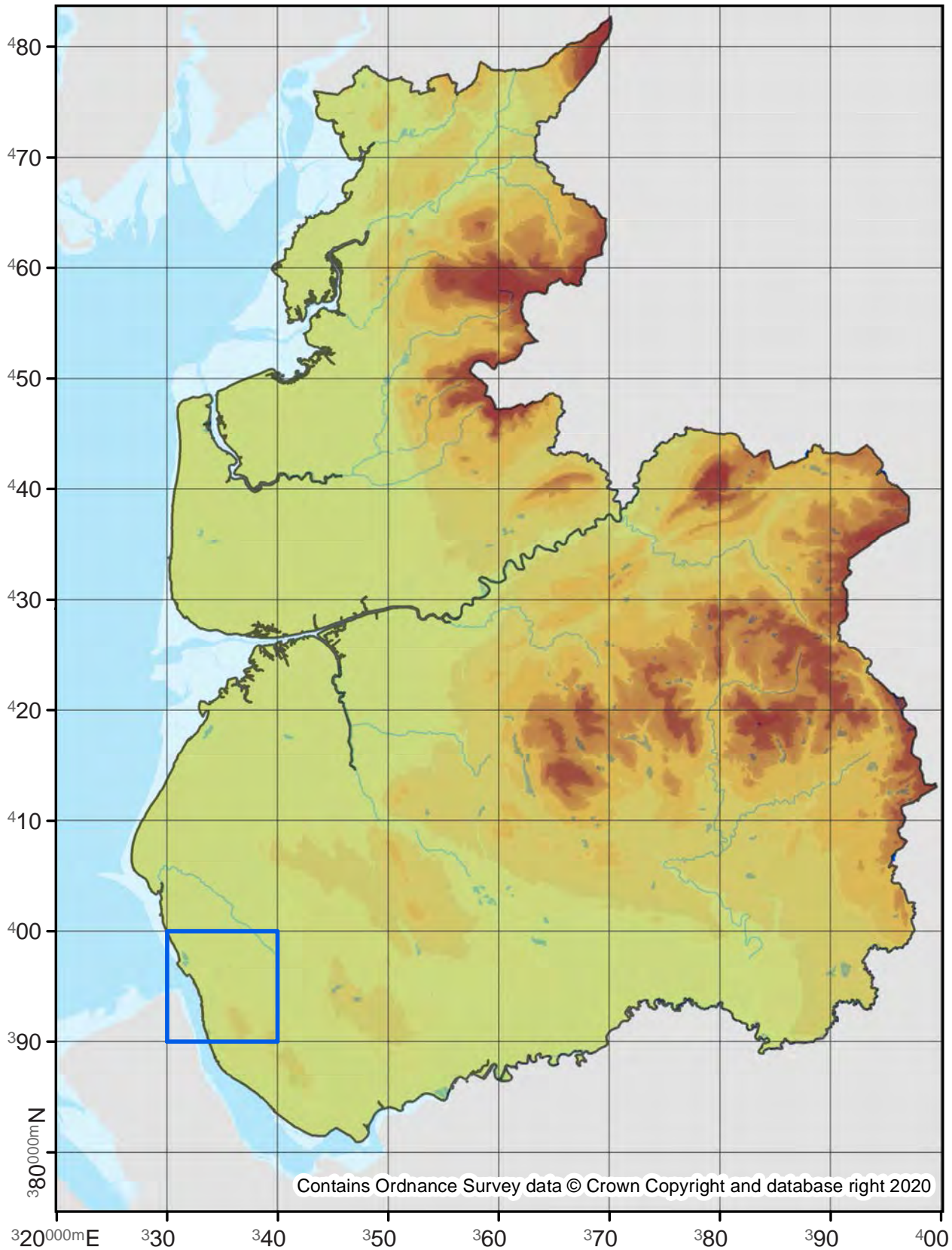

Tinea pallescentella

Large Pale Clothes Moth

12.030

No. Records

VC60: 5
VC59: 11

Last Recorded

VC60: 2015
VC59: 2007

National Status

-

Pre 2000

2000 - 2019

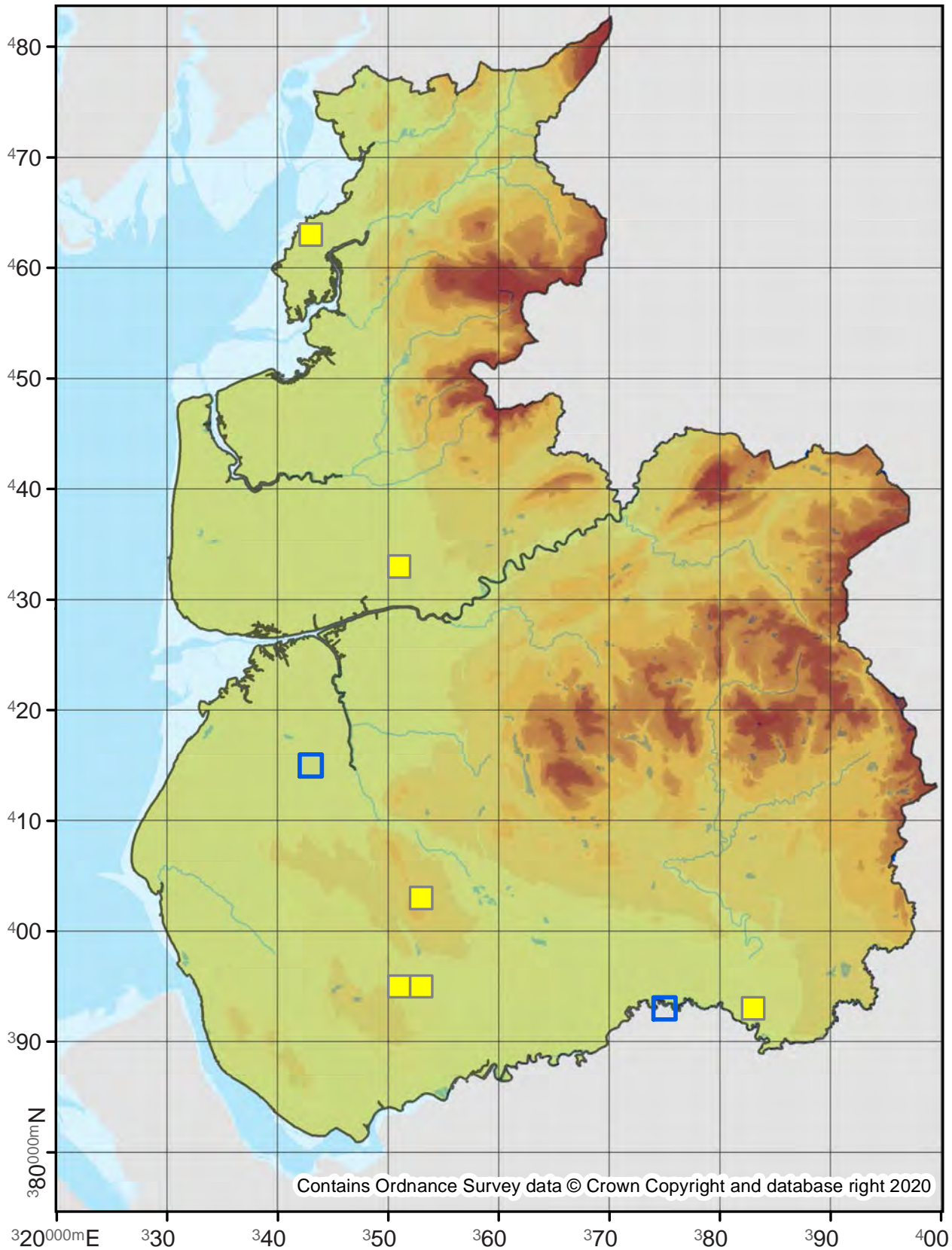

Tinea semifulvella

12.032

No. Records

VC60: 60
VC59: 328

Last Recorded

VC60: 2019
VC59: 2019

National Status

-

□ Pre 2000

■ 2000 - 2019

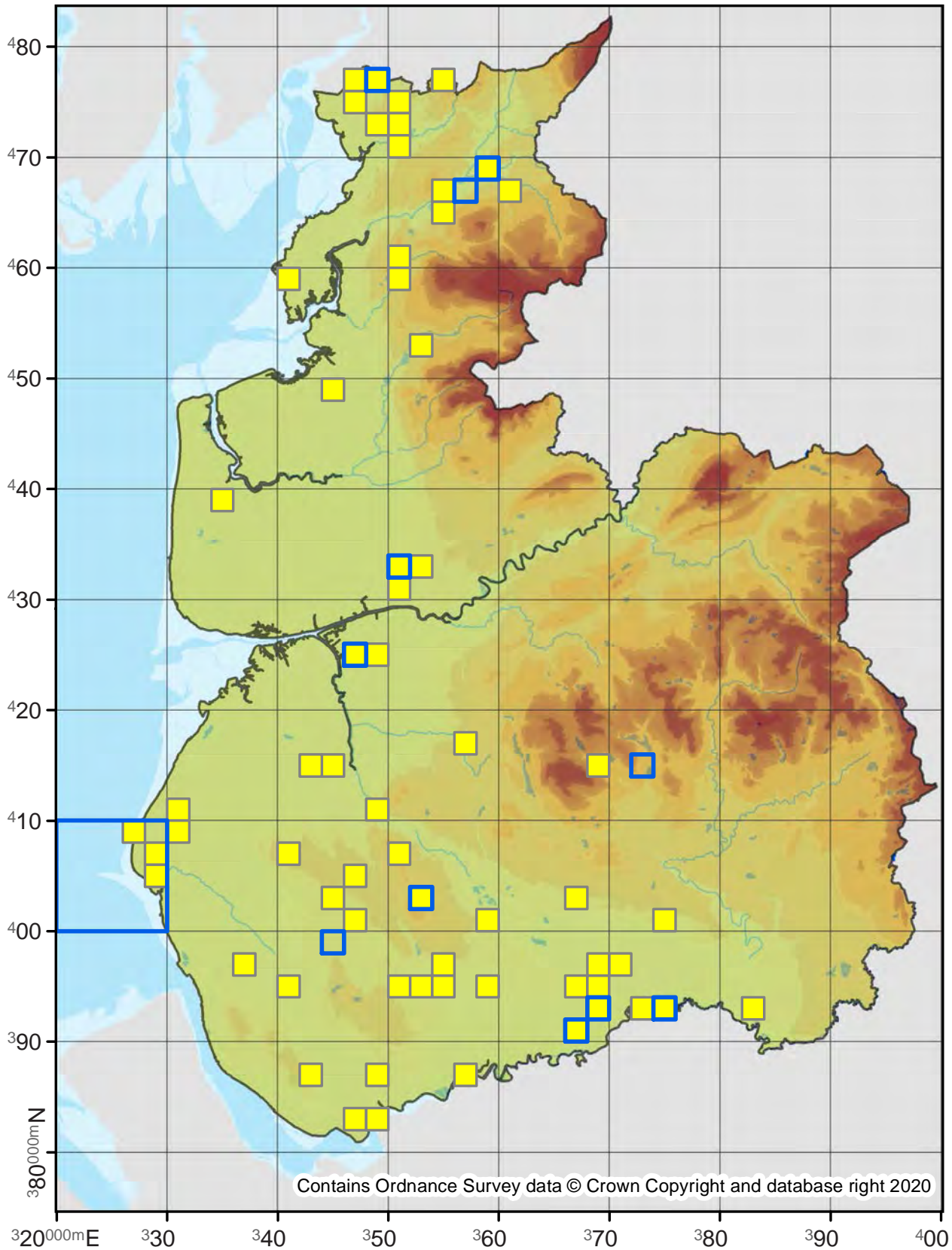

Tinea trinotella

12.033

No. Records

VC60: 90
VC59: 471

Last Recorded

VC60: 2019
VC59: 2019

National Status

-

□ Pre 2000

■ 2000 - 2019

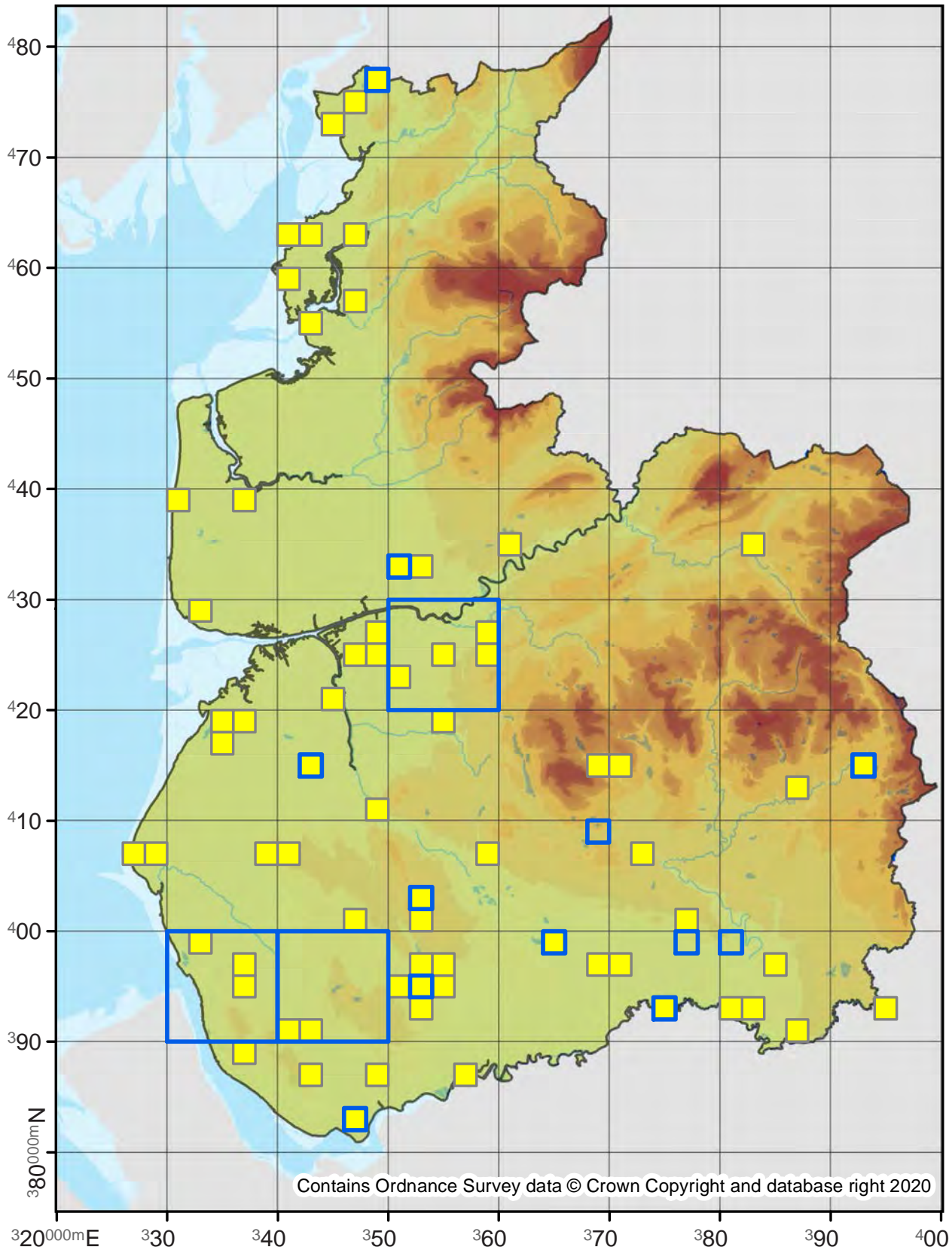

Contains Ordnance Survey data © Crown Copyright and database right 2020

Niditinea fuscella

Brown-dotted Clothes Moth

12.034

No. Records

VC60: 29
VC59: 17

Last Recorded

VC60: 2011
VC59: 2018

National Status

-

Pre 2000

2000 - 2019

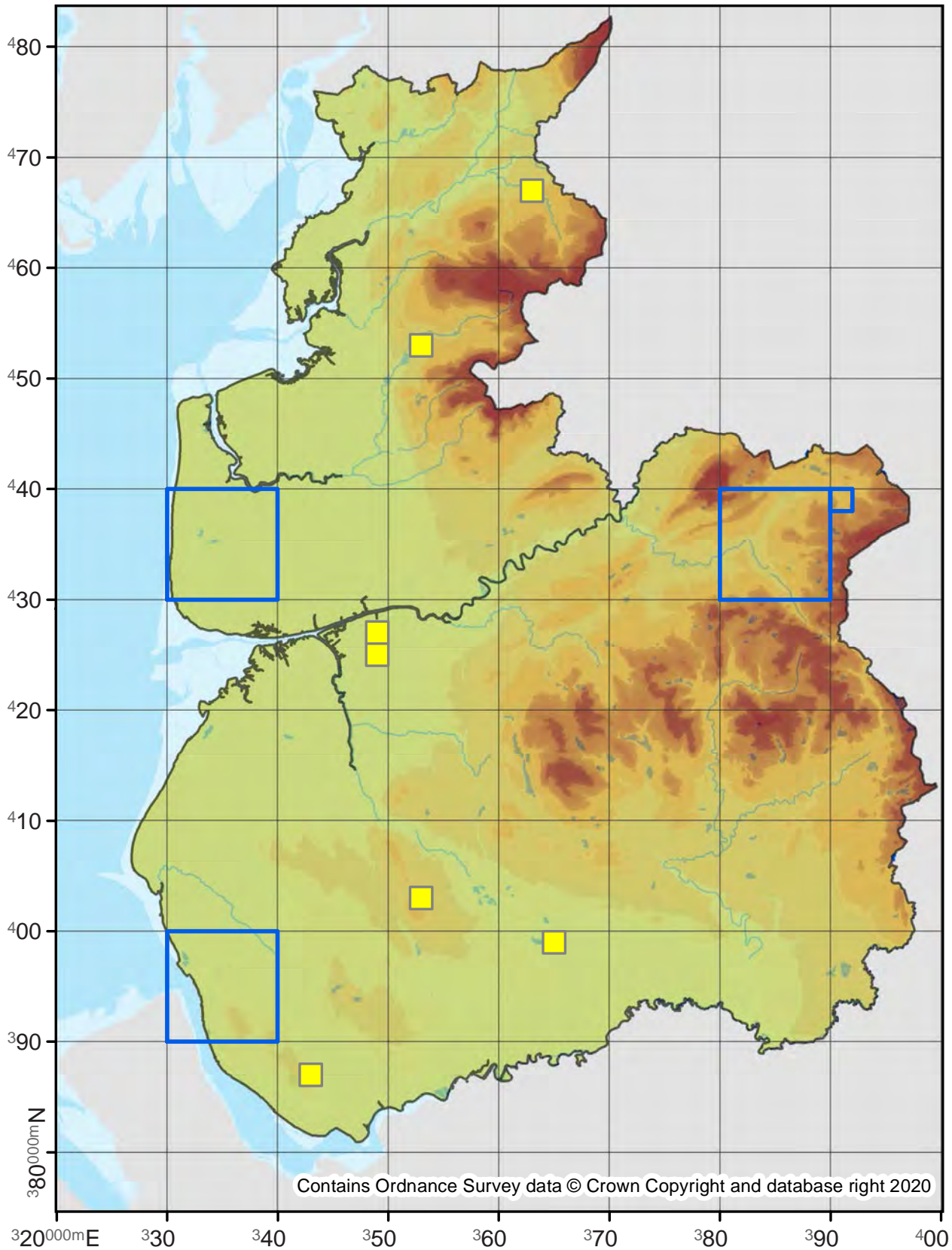

Niditinea striolella

12.035

No. Records

VC60: -
VC59: 1

Last Recorded

VC60: -
VC59: 1887

National Status

Nationally Scarce B

Pre 2000

2000 - 2019

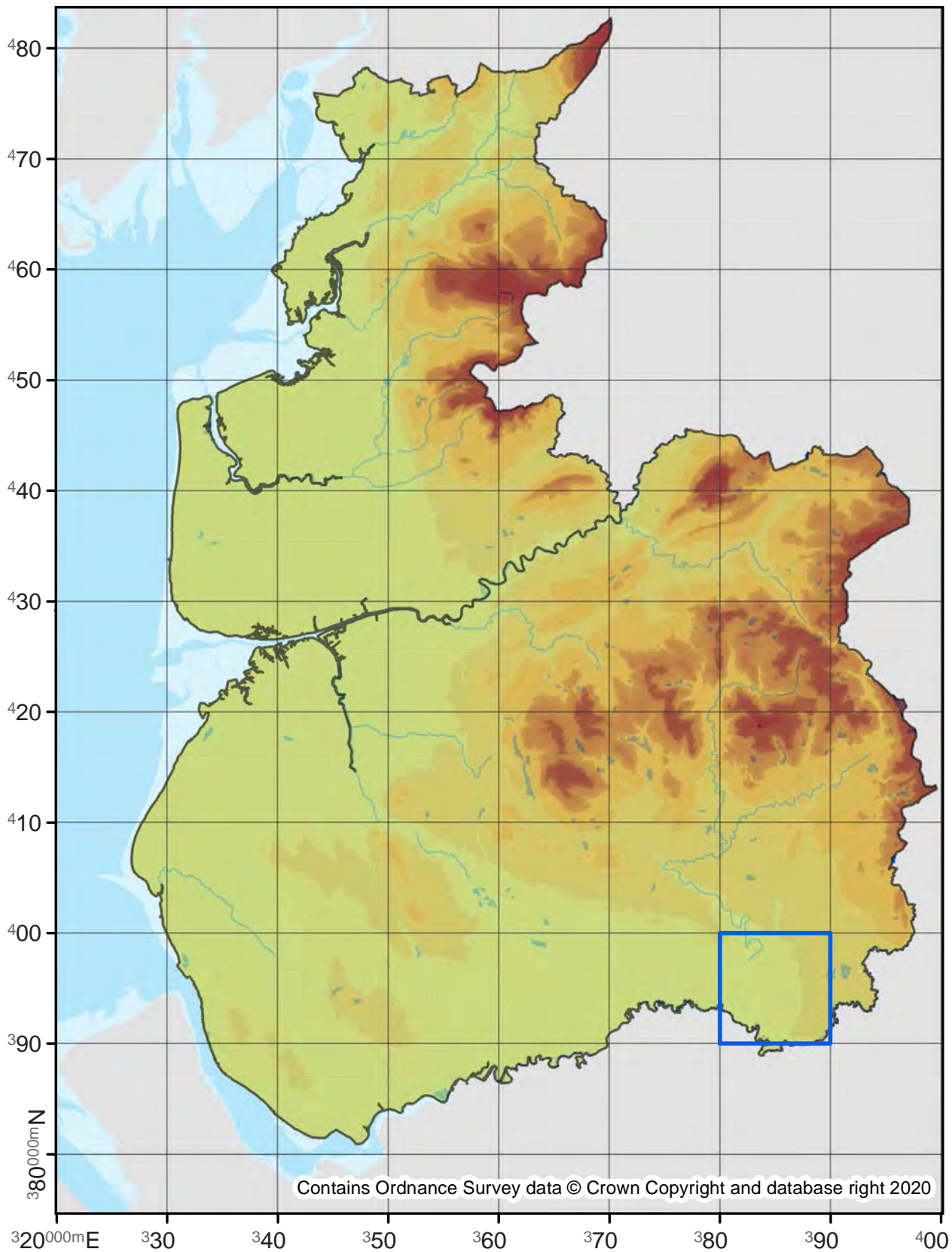

Monopis laevigella

Skin Moth

12.036

No. Records

VC60: 47
VC59: 114

Last Recorded

VC60: 2019
VC59: 2019

National Status

-

Pre 2000

2000 - 2019

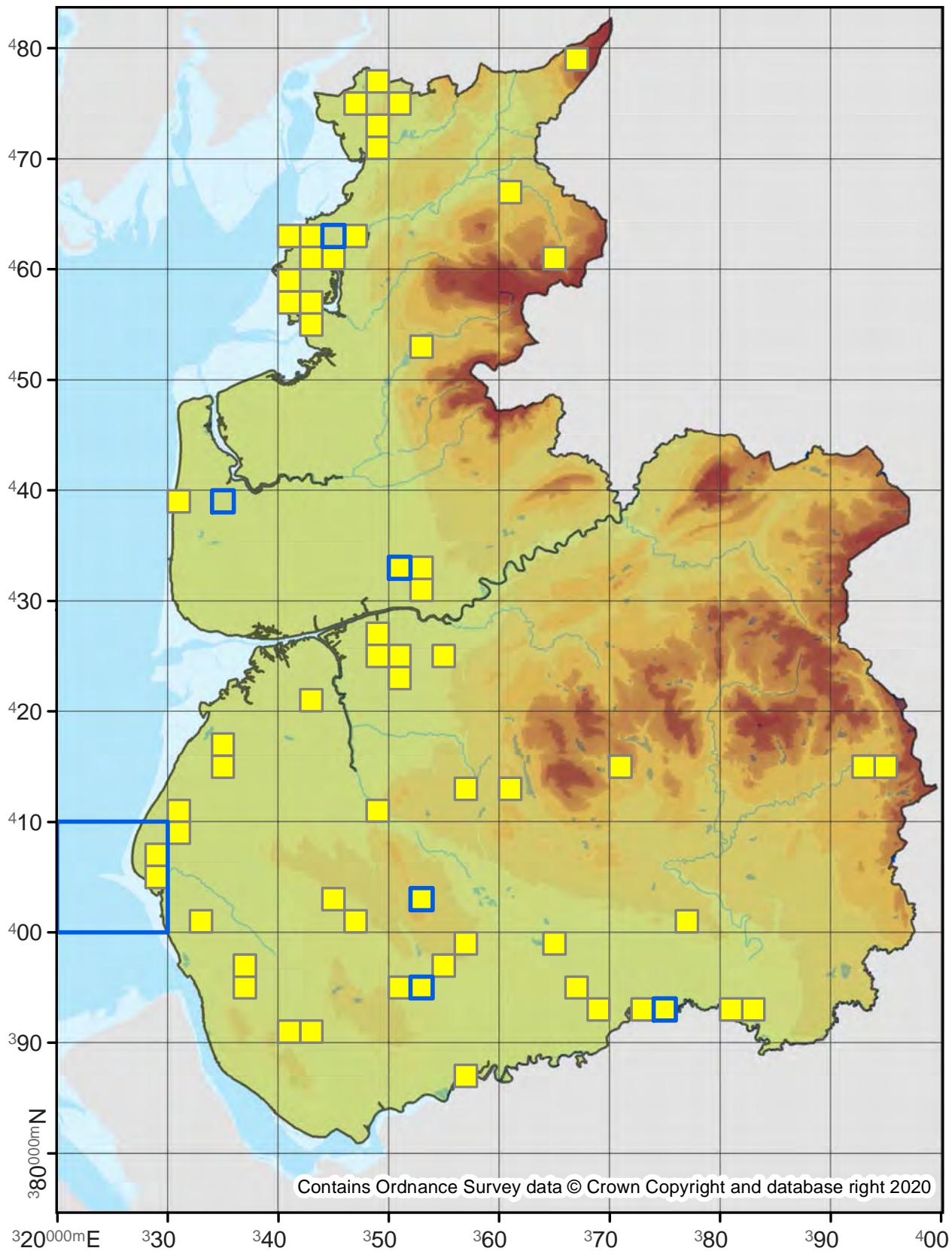

Monopis obviella

12.038

No. Records

VC60: -
VC59: 8

Last Recorded

VC60: -
VC59: 2006

National Status

-

Pre 2000

2000 - 2019

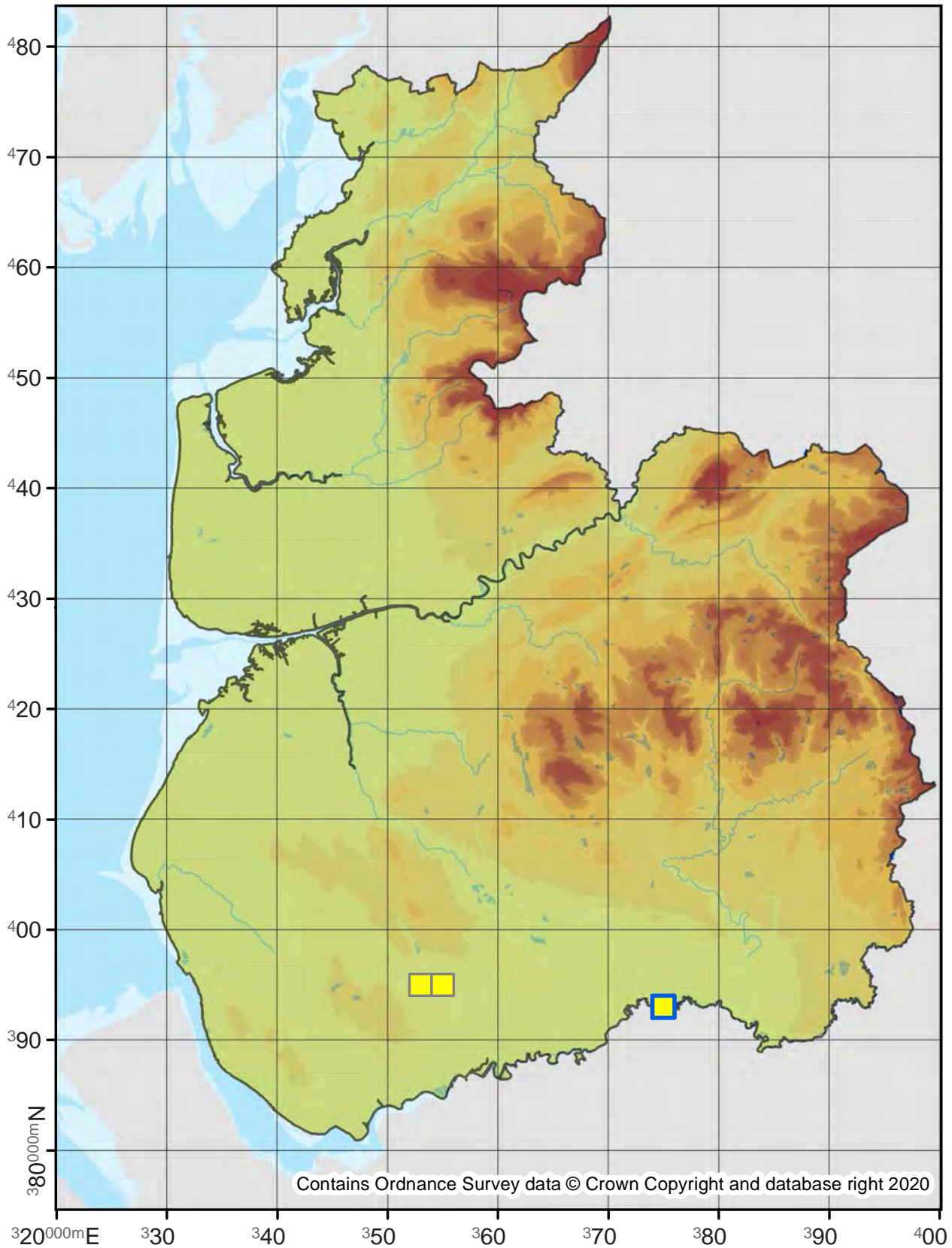

Monopis crocipitella

12.039

No. Records

VC60: 1

VC59: 1

Last Recorded

VC60: 2005

VC59: 2013

National Status

-

Pre 2000

2000 - 2019

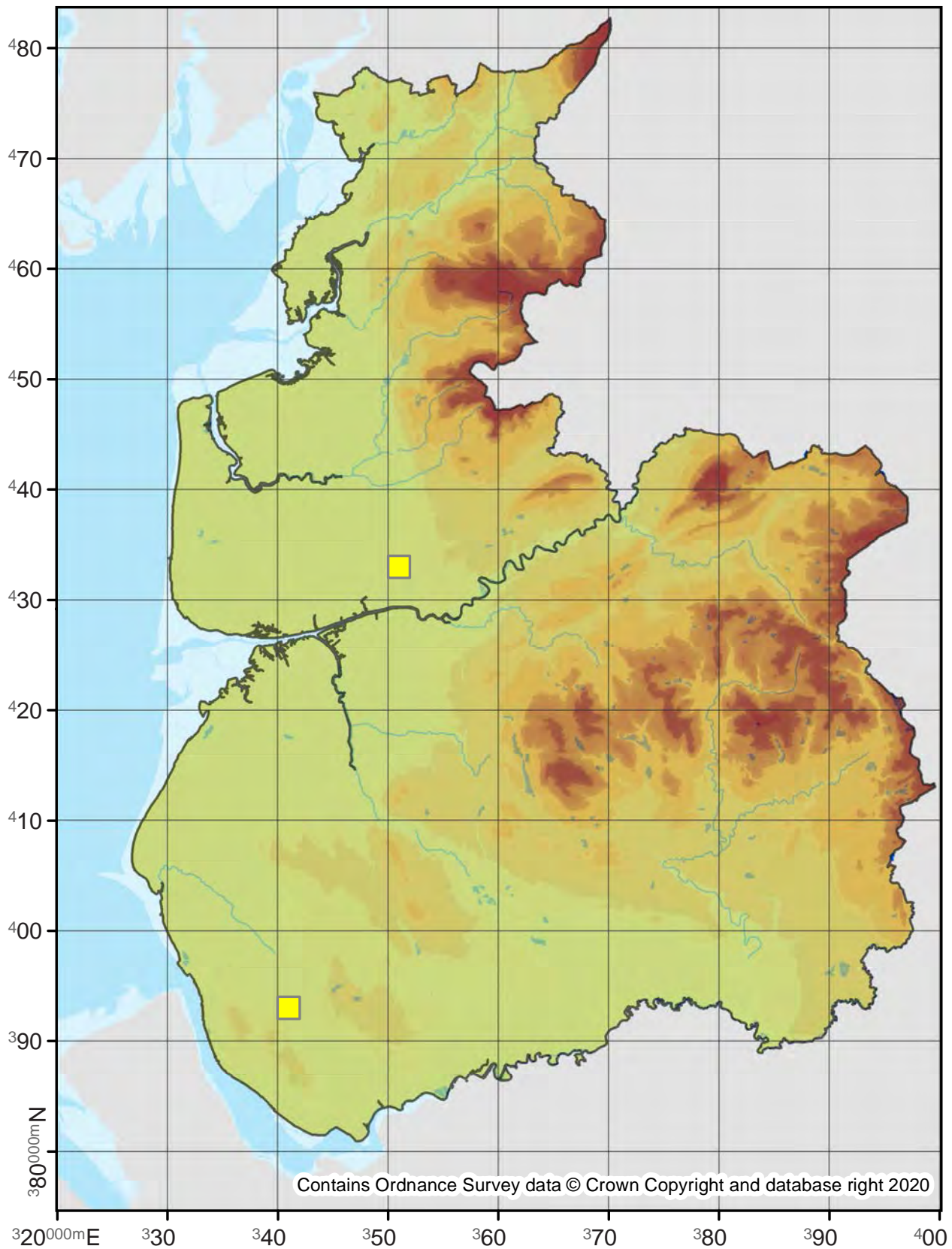

Monopis imella

12.040

No. Records

VC60: 1
VC59: 8

Last Recorded

VC60: 2008
VC59: 2007

National Status

Nationally Scarce B

Pre 2000

2000 - 2019

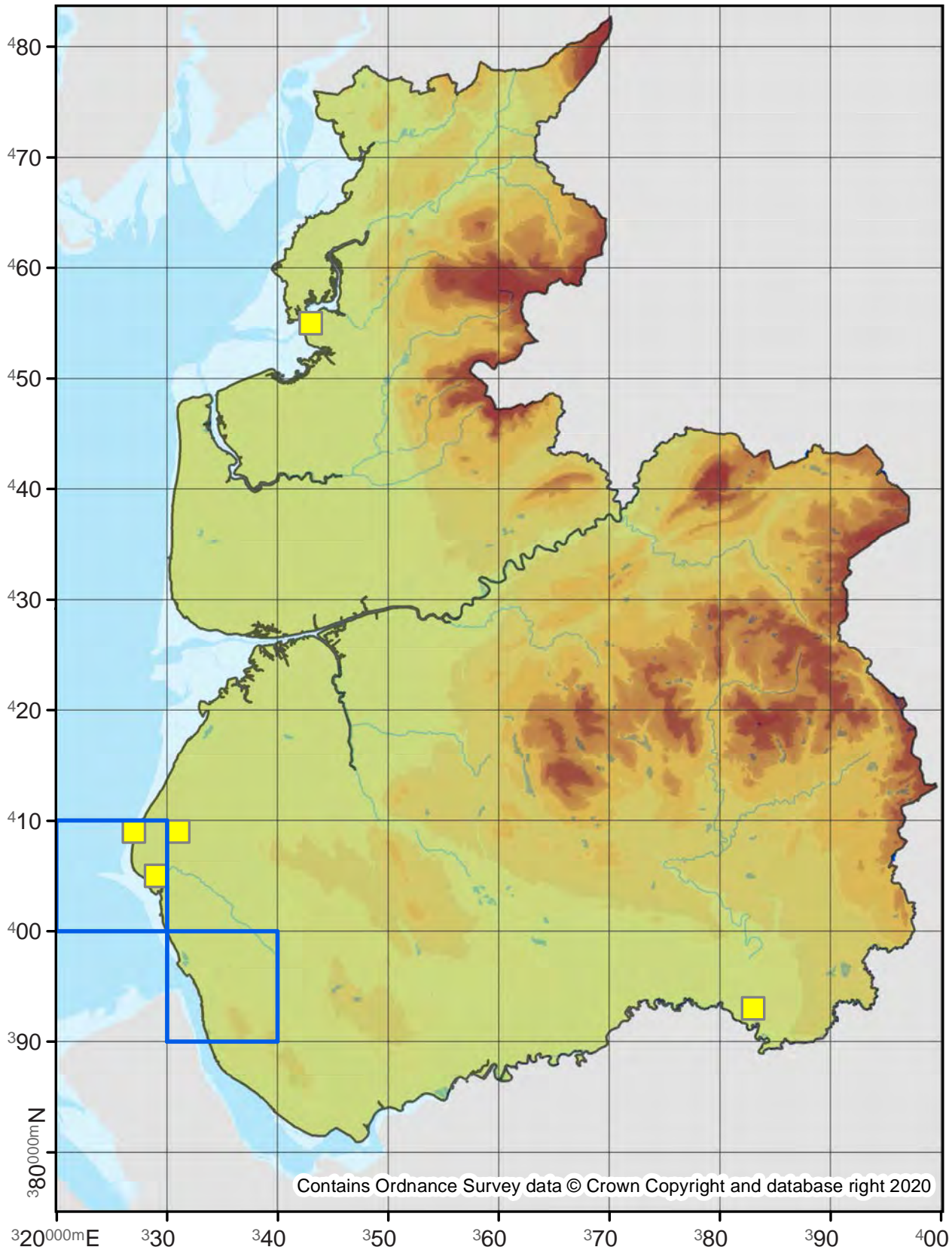

Haplotinea insectella

12.044

No. Records

VC60: -
VC59: 2

Last Recorded

VC60: -
VC59: 1917

National Status

Nationally Scarce B

Pre 2000

2000 - 2019

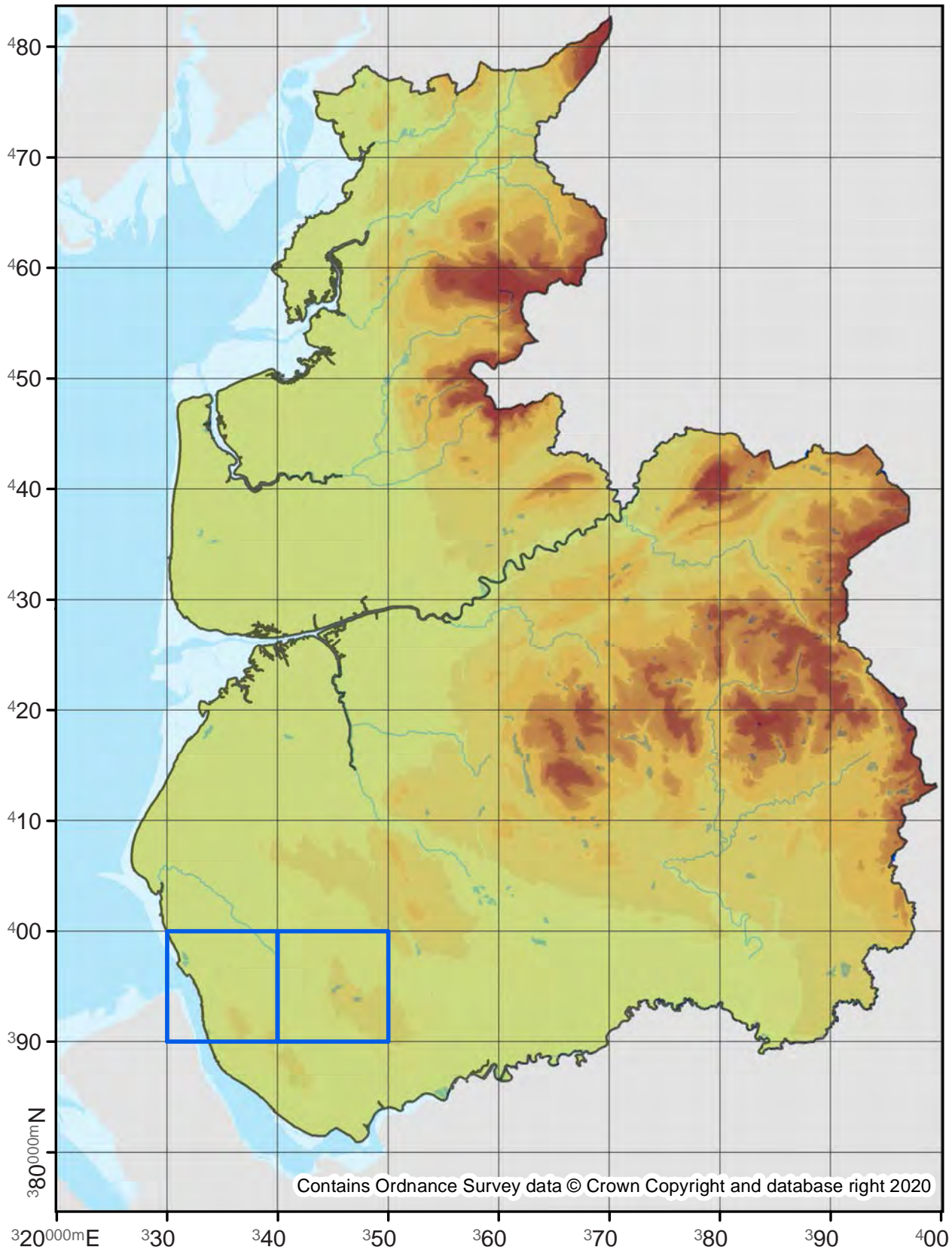

12.046

No. Records

VC60: 1
VC59: 1

Last Recorded

VC60: 1880
VC59: 1940

National Status

pRDB2

Pre 2000

2000 - 2019

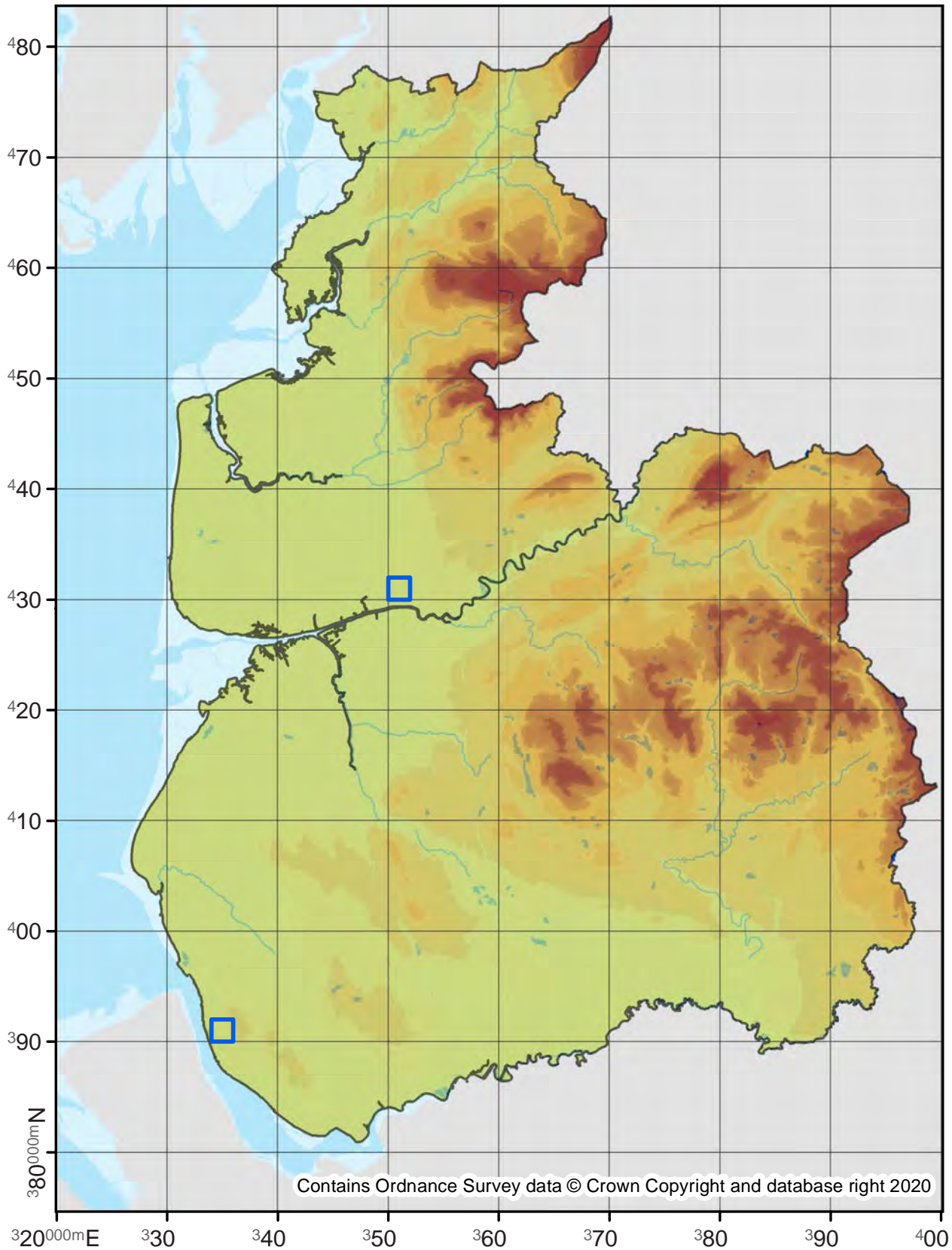

Psychoides verhuella

12.047

No. Records

VC60: 5
VC59: 4

Last Recorded

VC60: 2011
VC59: 2016

National Status

-

Pre 2000

2000 - 2019

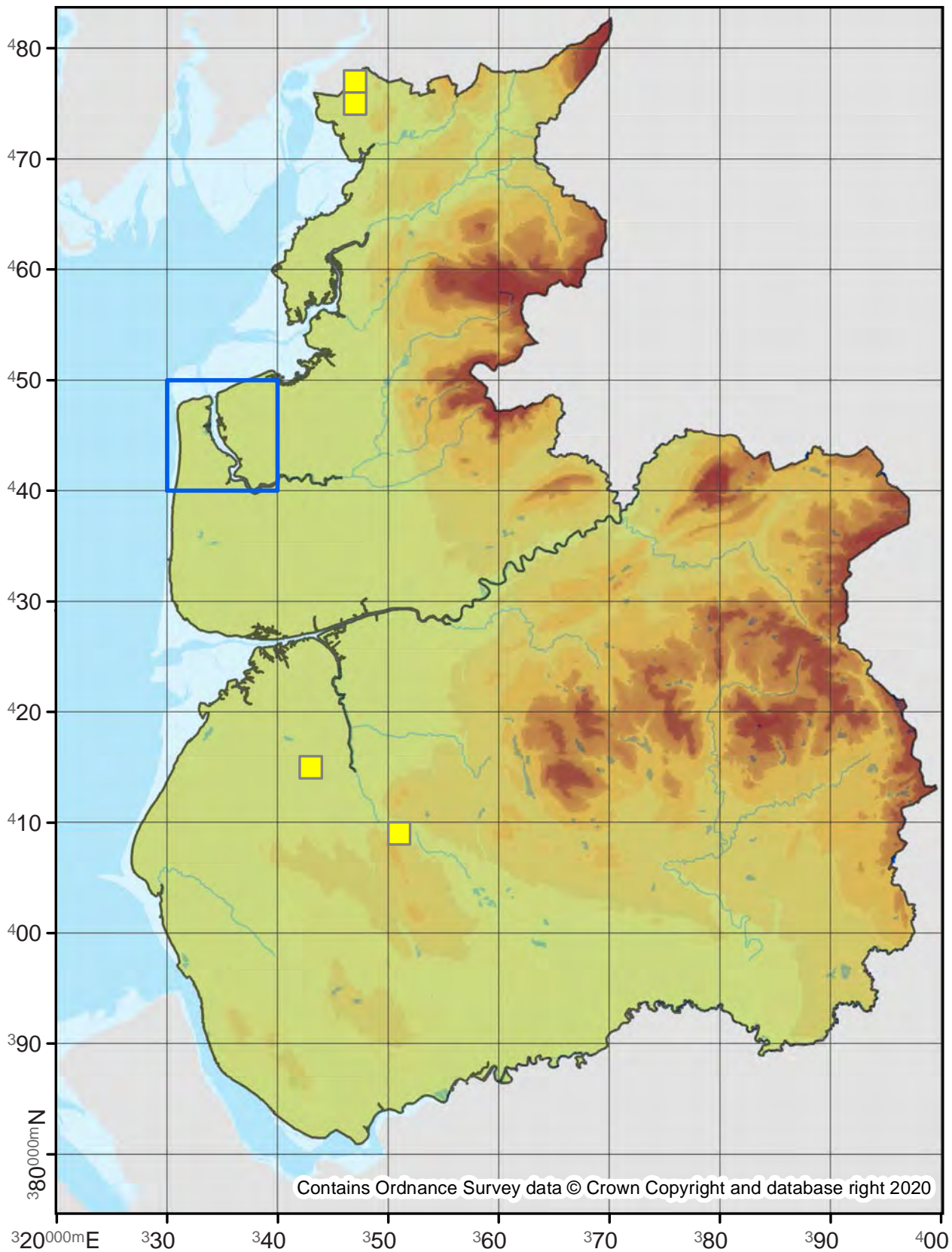

Psychoides filicivora

12.048

No. Records

VC60: 66
VC59: 72

Last Recorded

VC60: 2019
VC59: 2019

National Status

-

Pre 2000

2000 - 2019

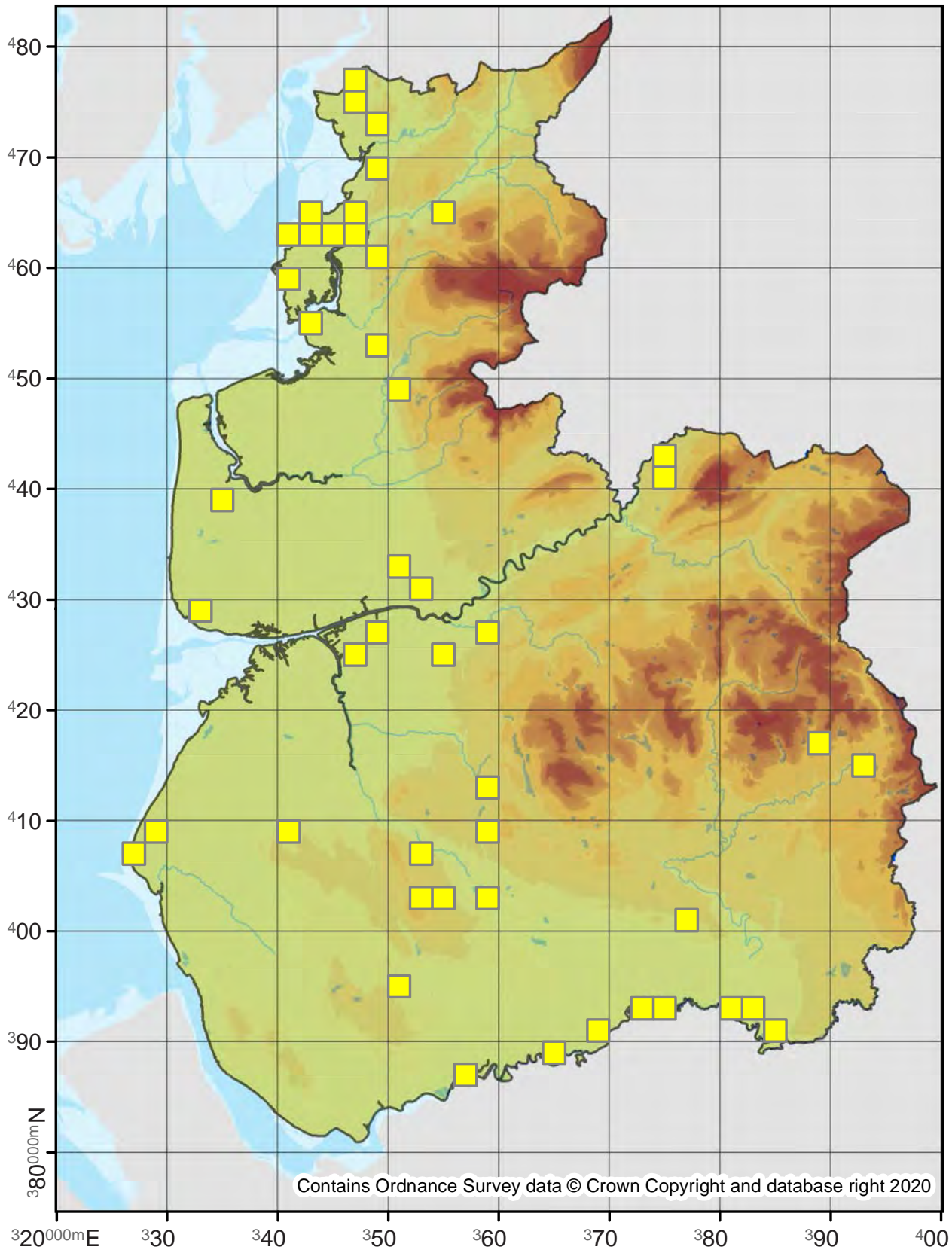

Roeslerstammia erxebella

13.002

No. Records

VC60: 10
VC59: 29

Last Recorded

VC60: 2019
VC59: 2019

National Status

-

□ Pre 2000

■ 2000 - 2019

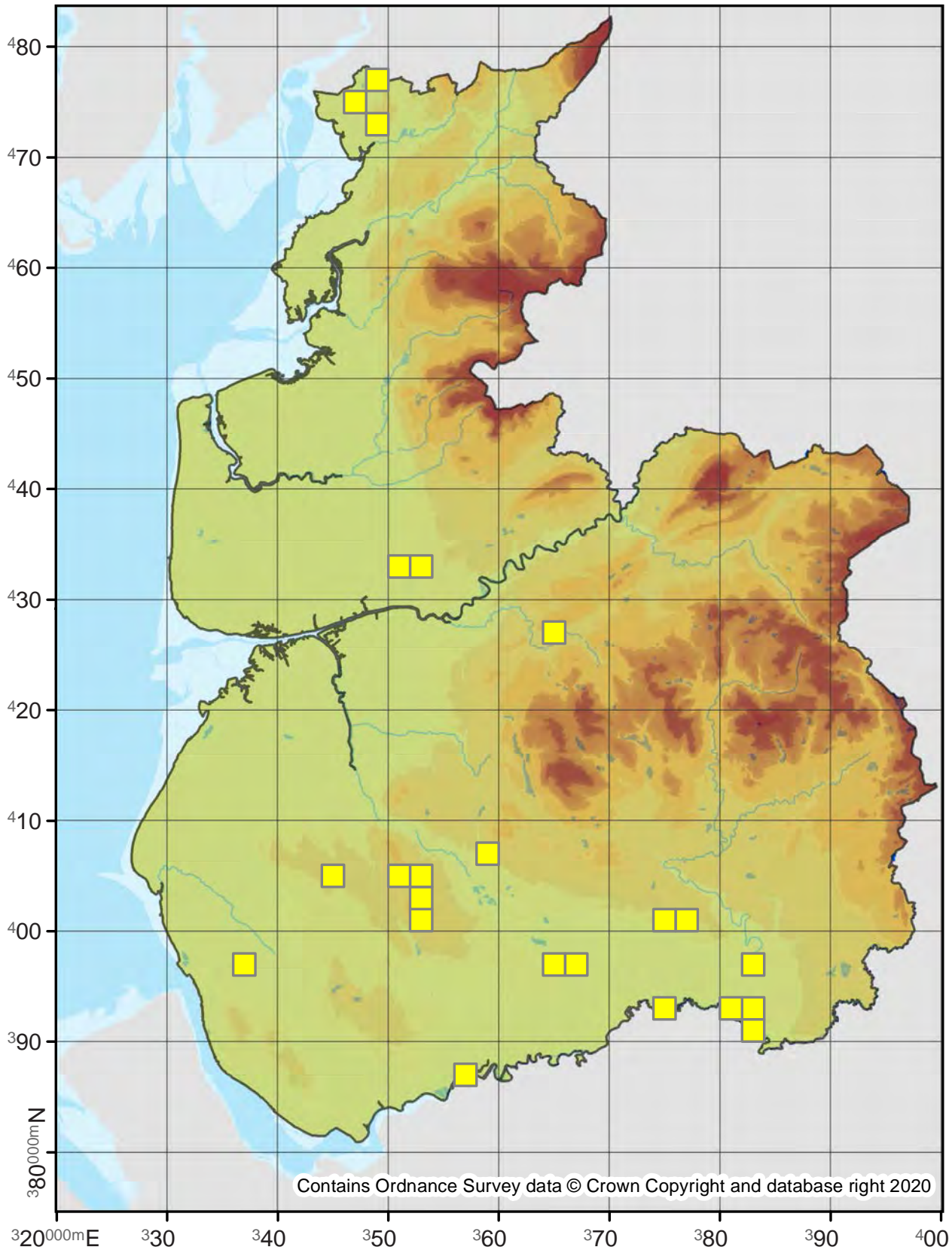

Bucculatrix cristatella

14.001

No. Records

VC60: 1
VC59: 20

Last Recorded

VC60: 2015
VC59: 2019

National Status

Nationally Scarce B

Pre 2000

2000 - 2019

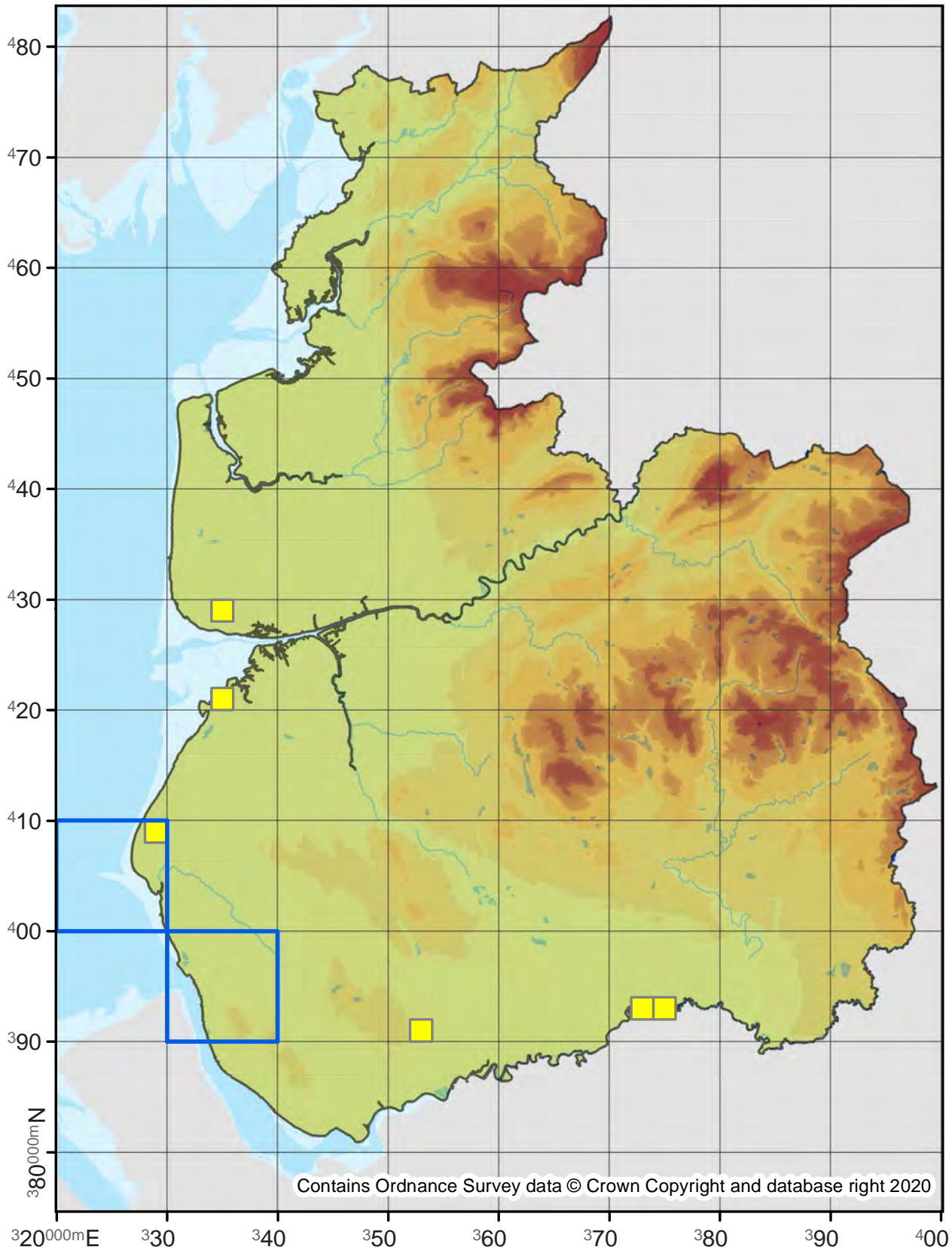

Bucculatrix nigricomella

14.002

No. Records

VC60: 32
VC59: 42

Last Recorded

VC60: 2019
VC59: 2019

National Status

-

□ Pre 2000

■ 2000 - 2019

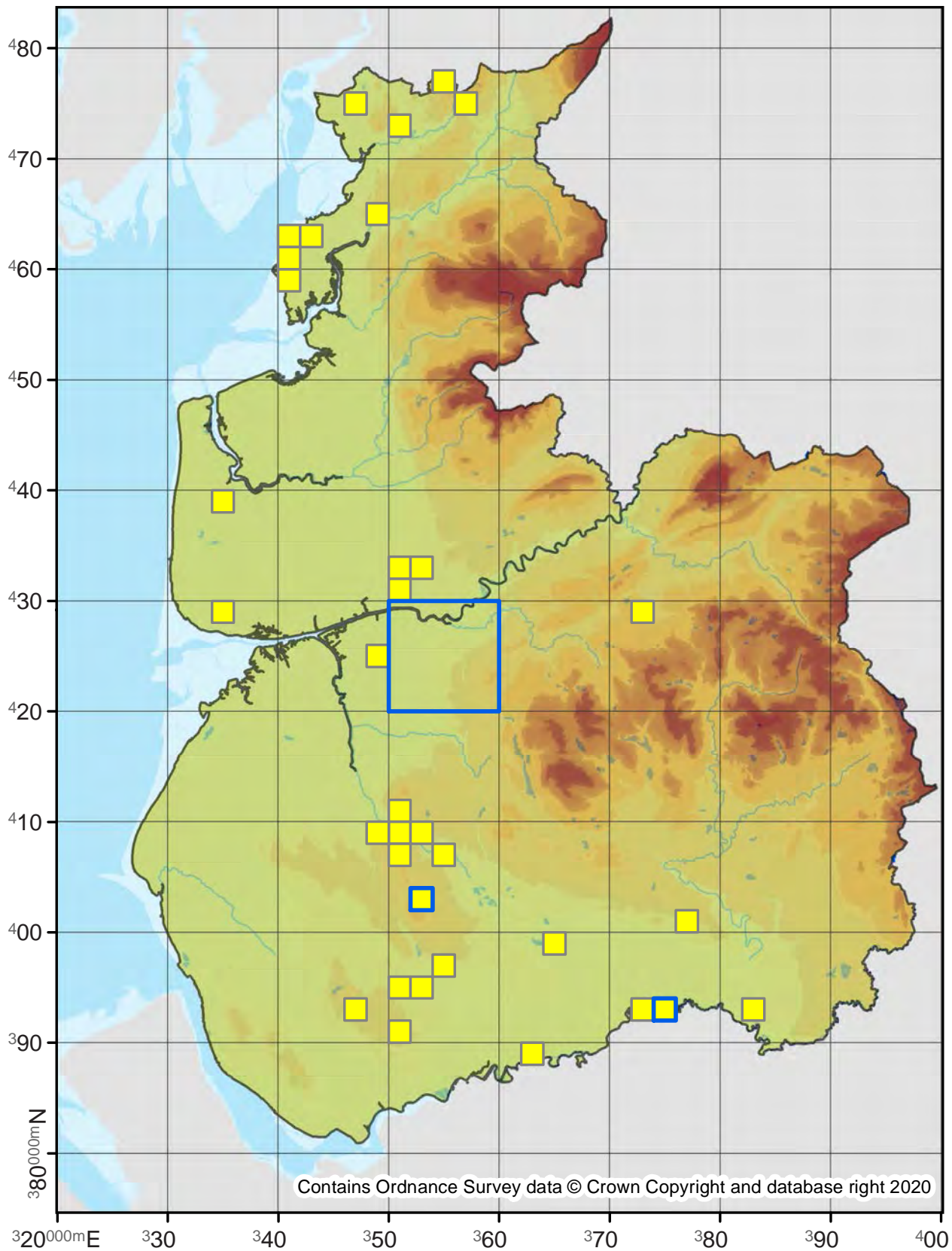

Contains Ordnance Survey data © Crown Copyright and database right 2020

Bucculatrix maritima

14.003

No. Records

VC60: 16
VC59: 9

Last Recorded

VC60: 2019
VC59: 2015

National Status

Nationally Scarce B

□ Pre 2000

■ 2000 - 2019

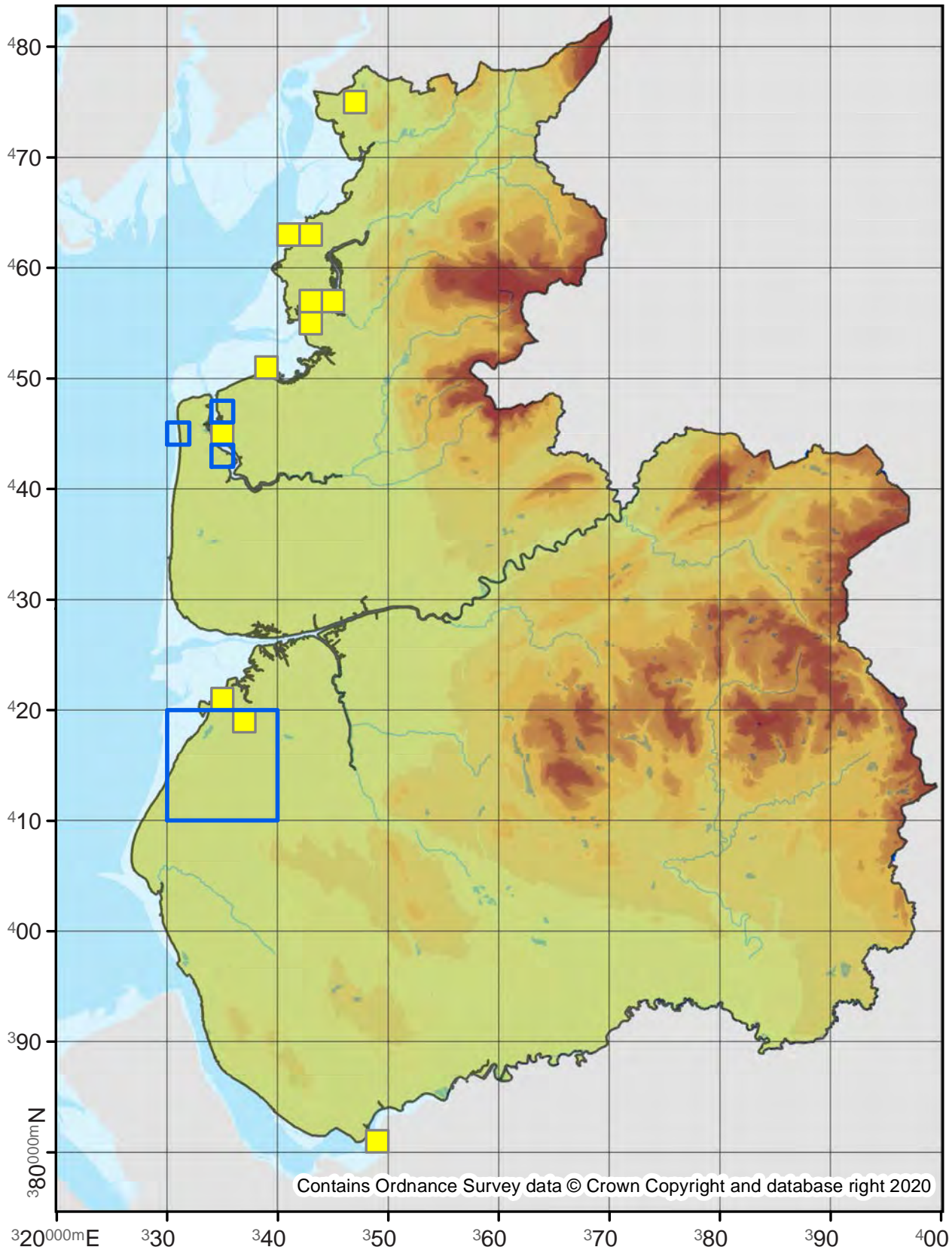

Contains Ordnance Survey data © Crown Copyright and database right 2020

Bucculatrix cidarella

14.008

No. Records

VC60: 5
VC59: 36

Last Recorded

VC60: 2015
VC59: 2018

National Status

-

□ Pre 2000

■ 2000 - 2019

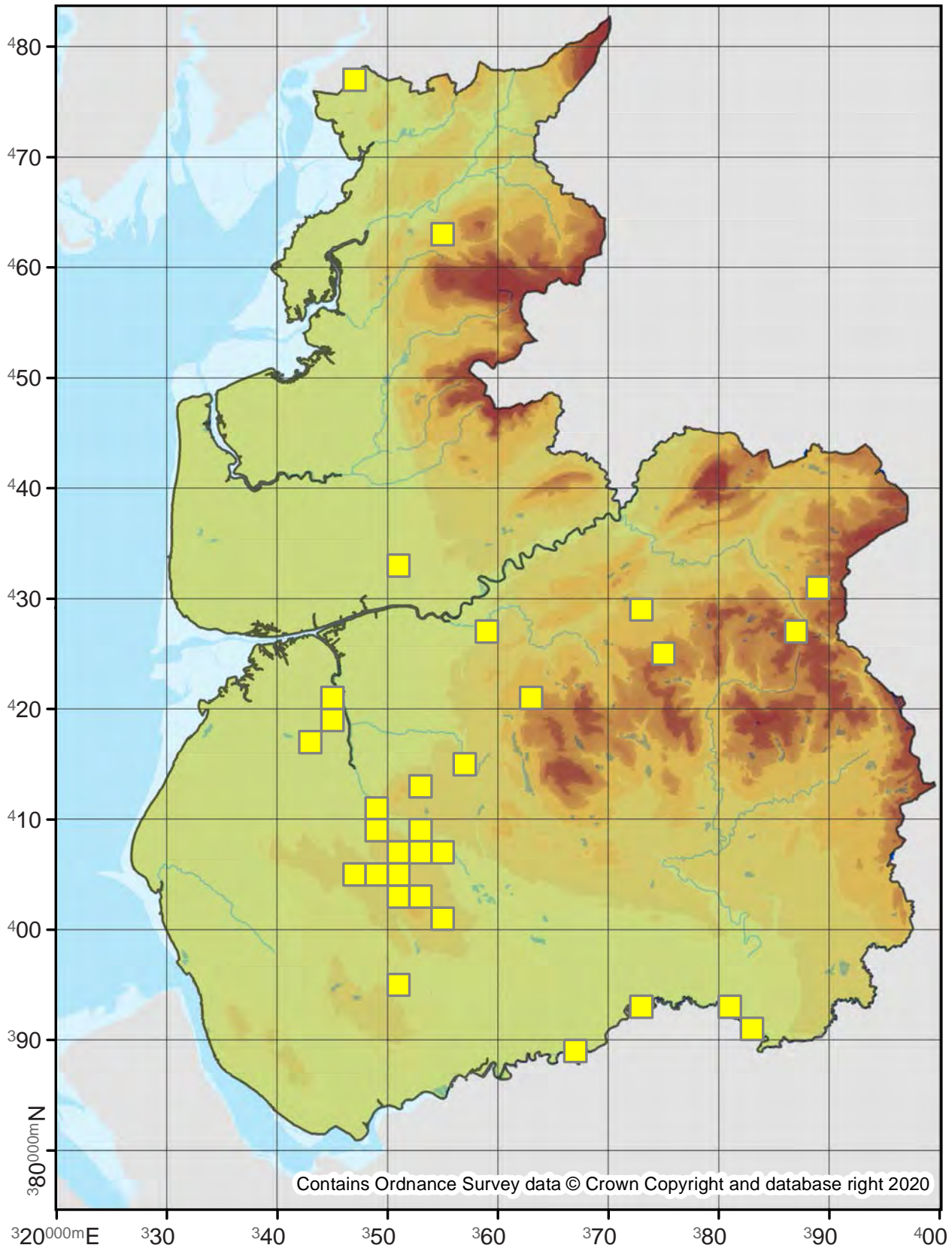

Bucculatrix thoracella

14.009

No. Records

VC60: 23
VC59: 121

Last Recorded

VC60: 2019
VC59: 2019

National Status

-

Pre 2000

2000 - 2019

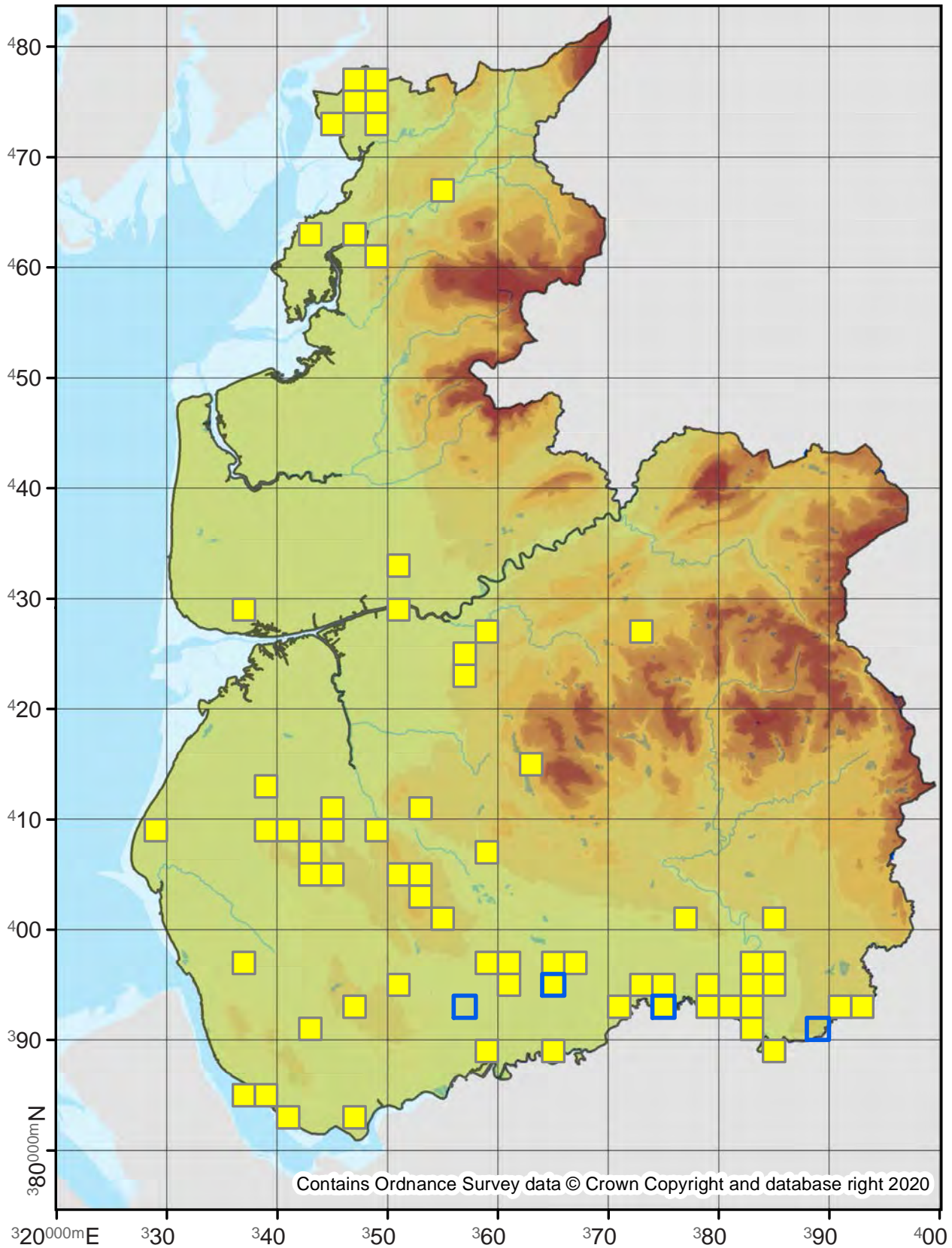

Bucculatrix ulmella

14.010

No. Records

VC60: 14
VC59: 74

Last Recorded

VC60: 2018
VC59: 2019

National Status

-

□ Pre 2000

■ 2000 - 2019

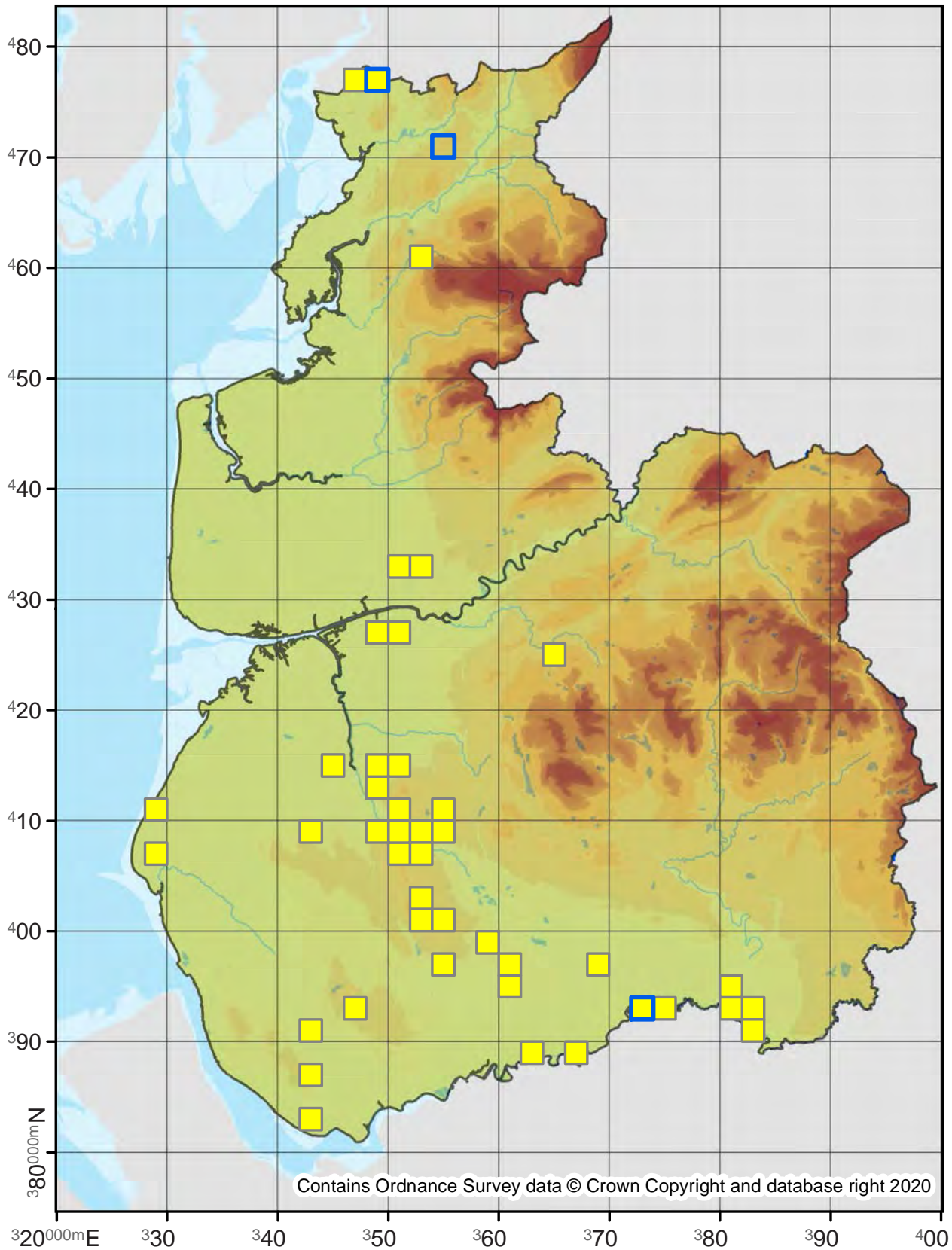

Contains Ordnance Survey data © Crown Copyright and database right 2020

Bucculatrix demaryella

14.013

No. Records

VC60: 12
VC59: -

Last Recorded

VC60: 2015
VC59: -

National Status

-

Pre 2000

2000 - 2019

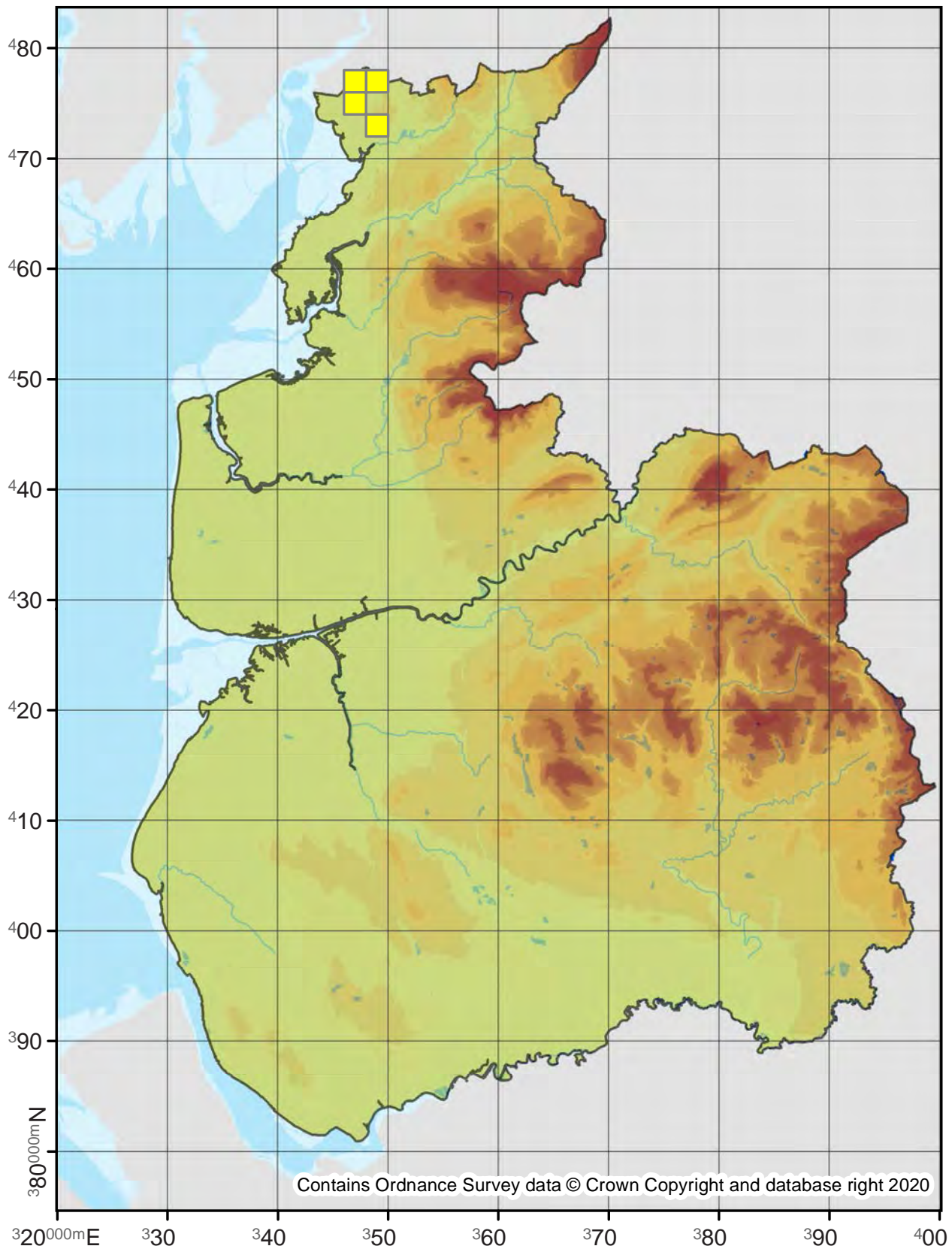

Caloptilia cuculipennella

15.002

No. Records

VC60: 10
VC59: -

Last Recorded

VC60: 2017
VC59: -

National Status

Nationally Scarce A

Pre 2000

2000 - 2019

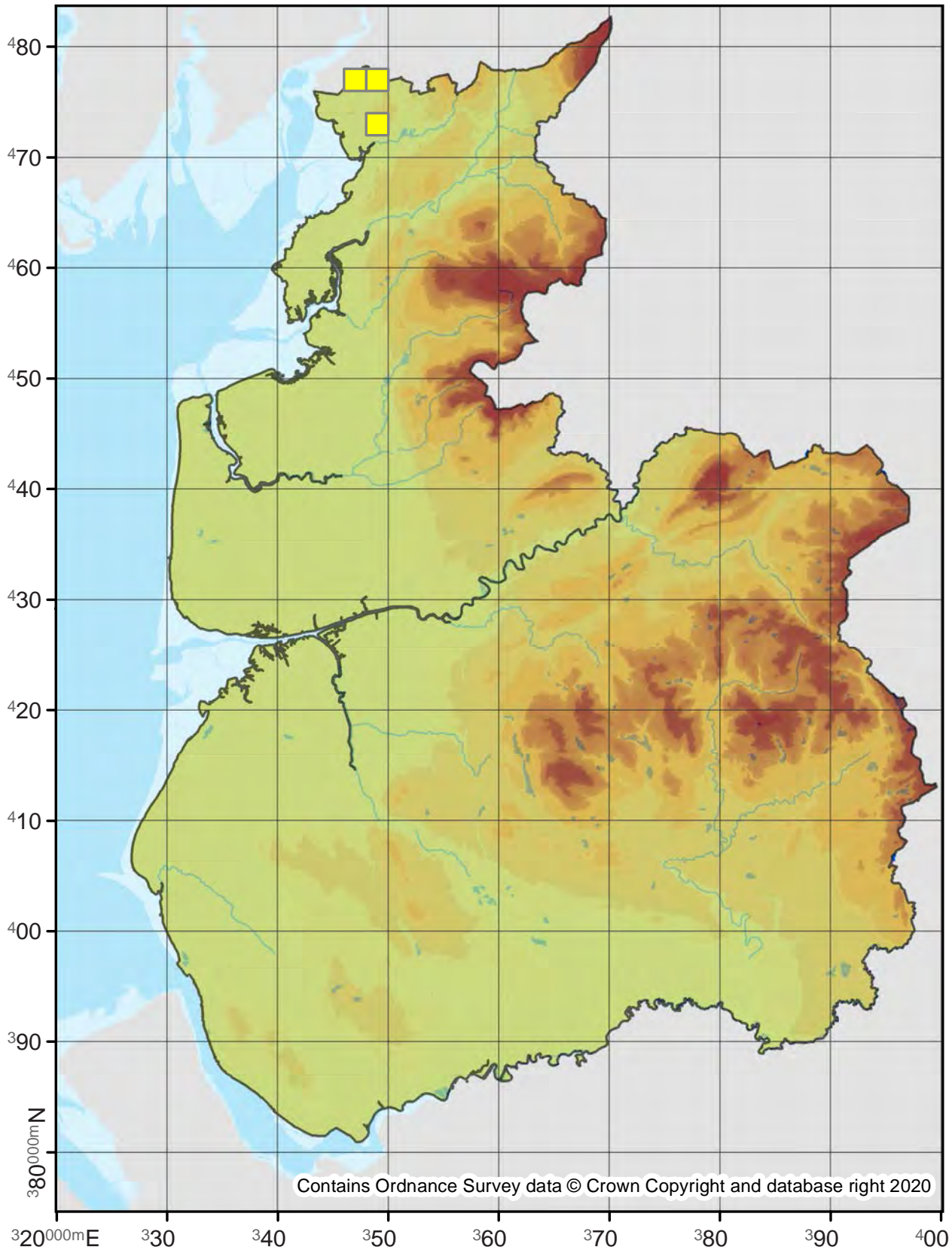

Caloptilia populetorum

15.003

No. Records

VC60: -
VC59: 21

Last Recorded

VC60: -
VC59: 2018

National Status

-

Pre 2000

2000 - 2019

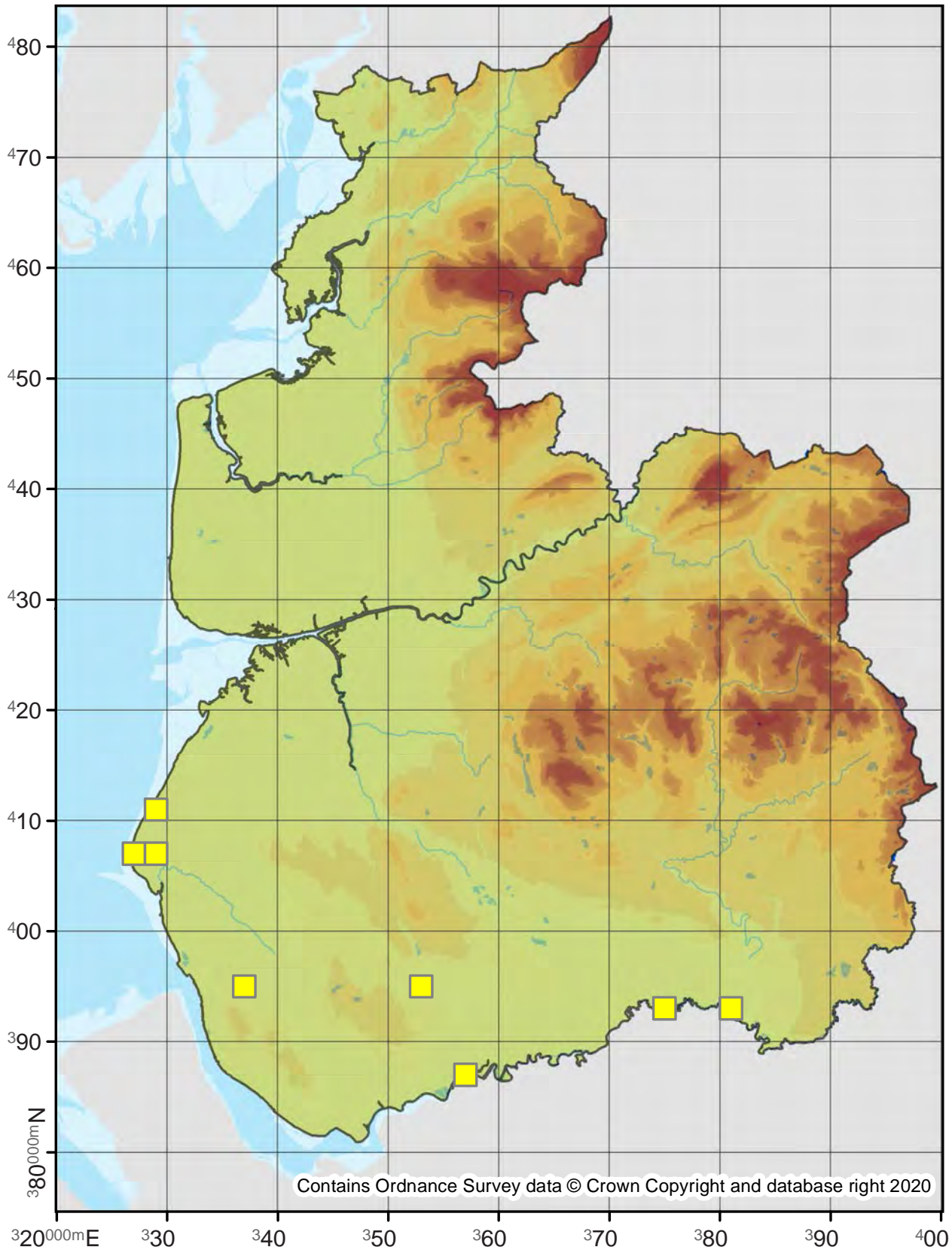

Contains Ordnance Survey data © Crown Copyright and database right 2020

Caloptilia elongella

15.004

No. Records

VC60: 66
VC59: 221

Last Recorded

VC60: 2019
VC59: 2019

National Status

-

□ Pre 2000

■ 2000 - 2019

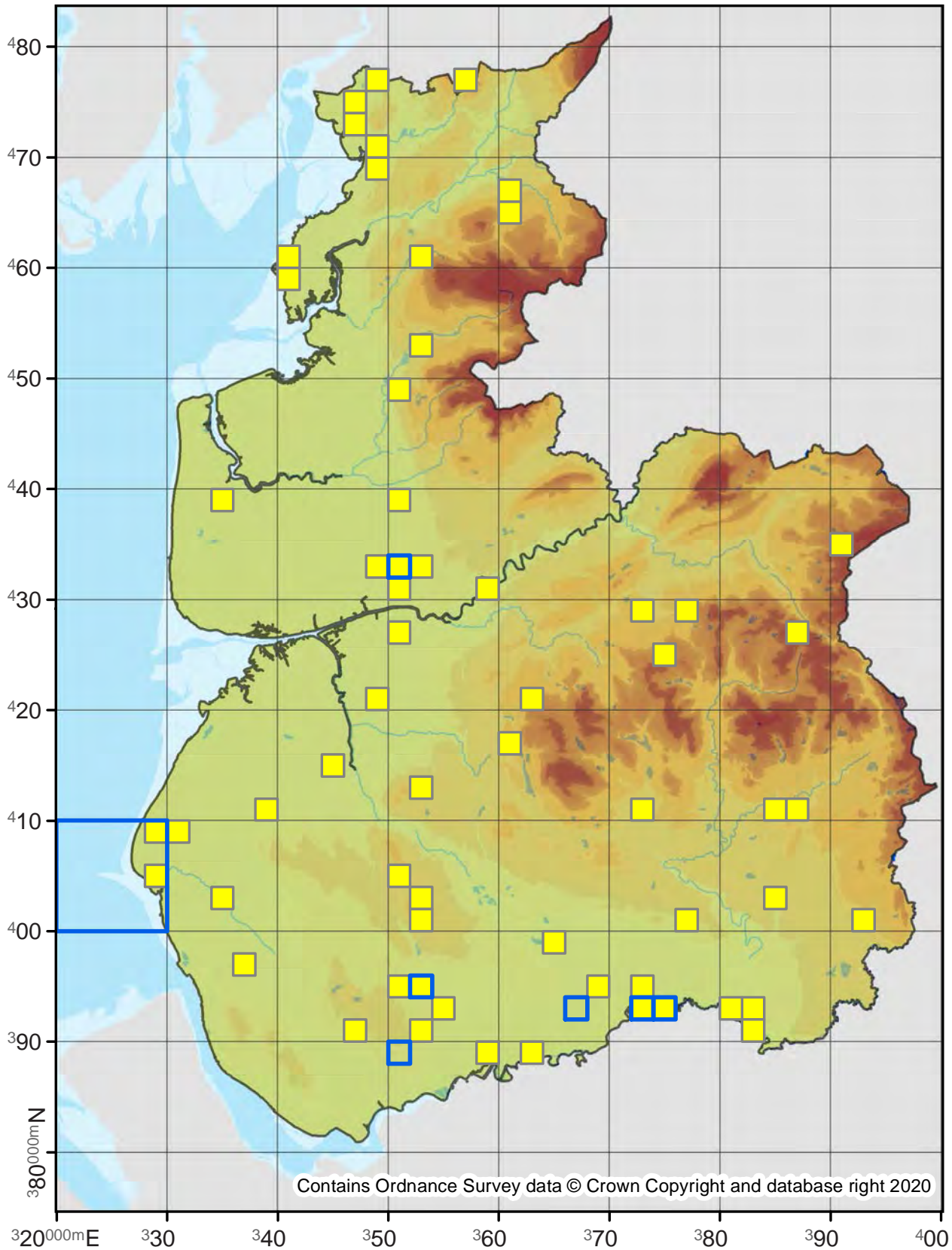

Caloptilia betulicola

15.005

No. Records

VC60: 21
VC59: 83

Last Recorded

VC60: 2018
VC59: 2019

National Status

-

□ Pre 2000

■ 2000 - 2019

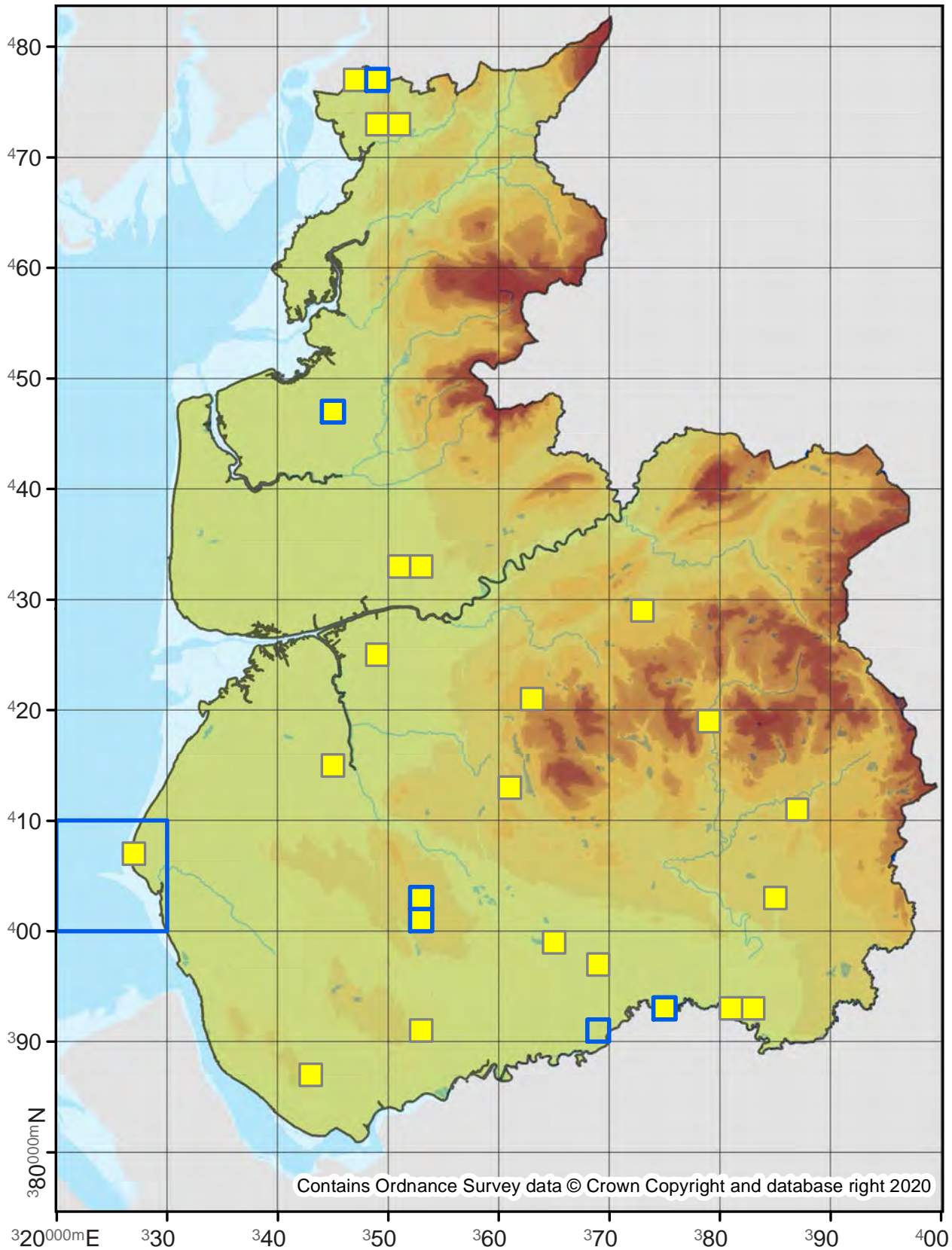

Caloptilia rufipennella

15.006

No. Records

VC60: 115
VC59: 647

Last Recorded

VC60: 2019
VC59: 2019

National Status

-

Pre 2000

2000 - 2019

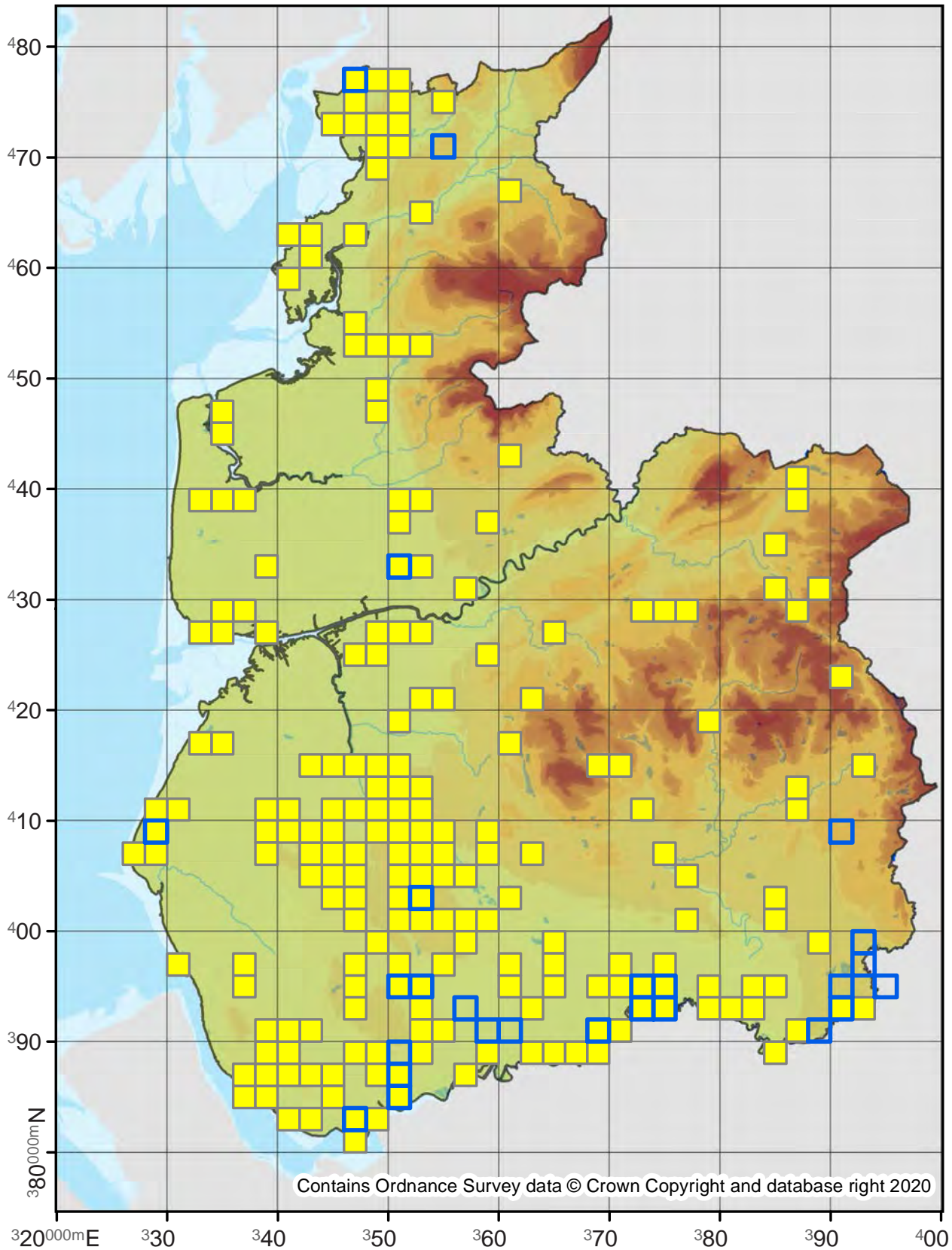

15.007

No. Records

VC60: 8

VC59: 535

Last Recorded

VC60: 2019

VC59: 2019

National Status

-

Pre 2000

2000 - 2019

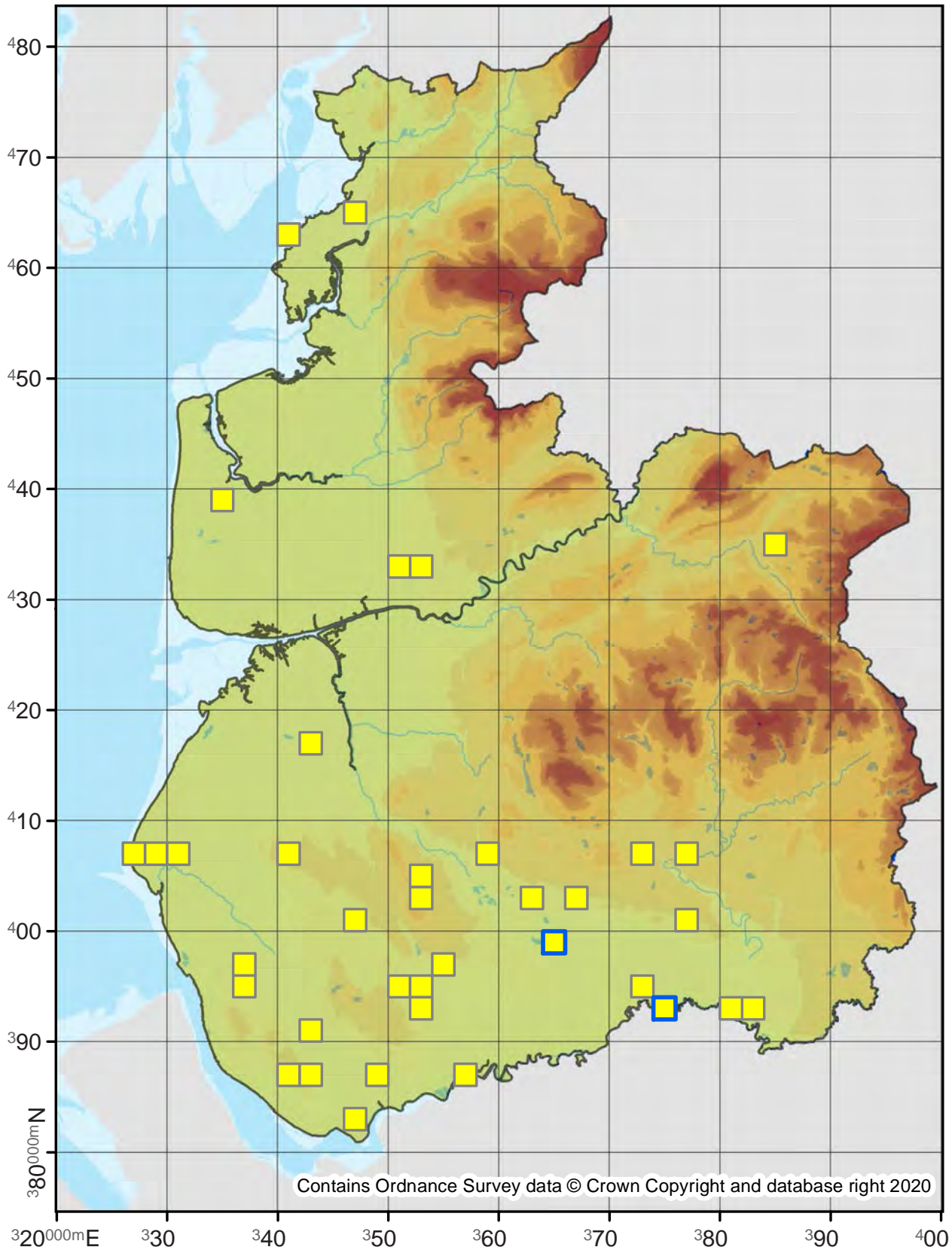

Caloptilia alchimiella

15.008

No. Records

VC60: 2
VC59: 13

Last Recorded

VC60: 2011
VC59: 2013

National Status

-

□ Pre 2000

■ 2000 - 2019

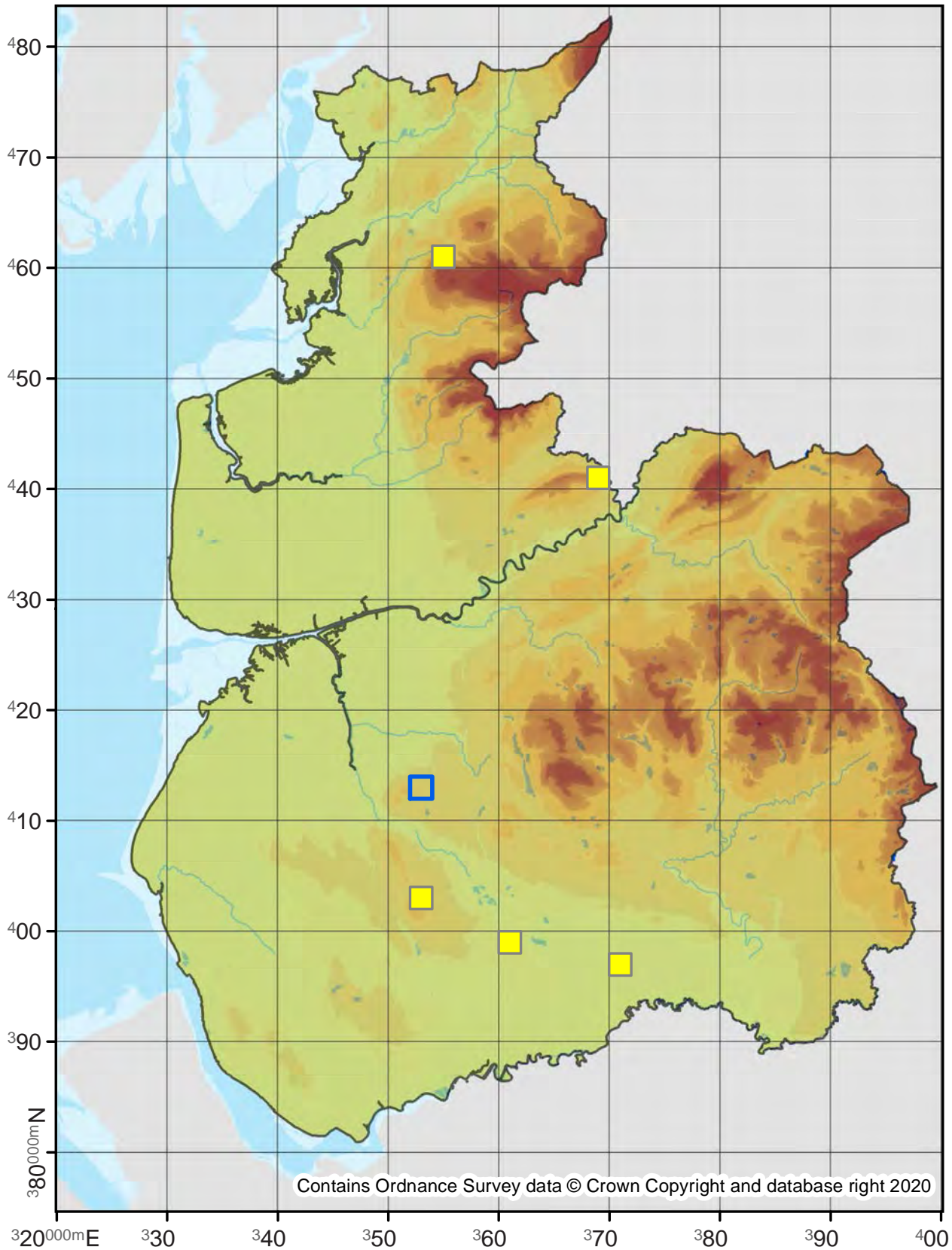

Contains Ordnance Survey data © Crown Copyright and database right 2020

Caloptilia robustella

15.009

No. Records

VC60: 12
VC59: 37

Last Recorded

VC60: 2018
VC59: 2019

National Status

-

Pre 2000

2000 - 2019

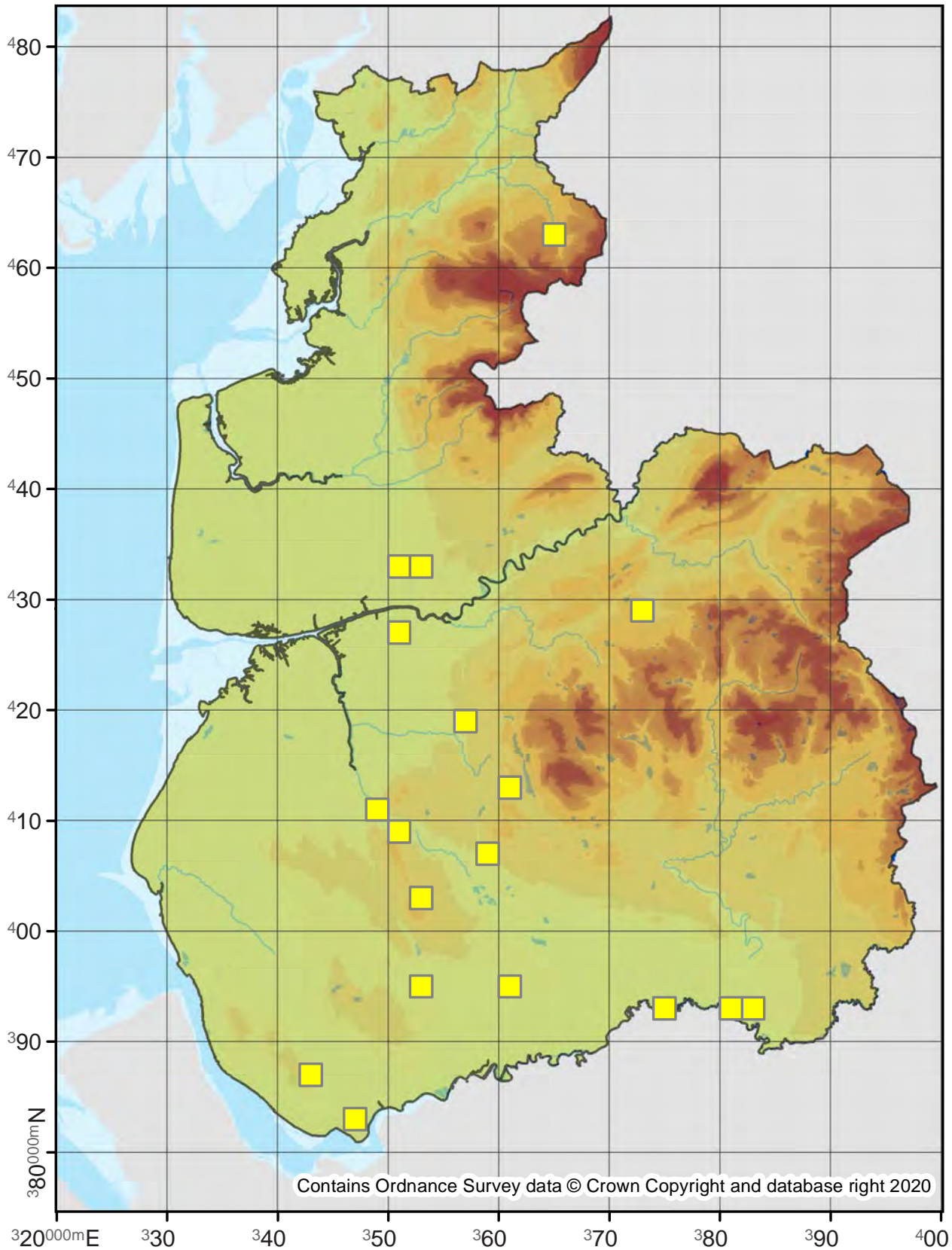

Caloptilia stigmatella

15.010

No. Records

VC60: 227
VC59: 975

Last Recorded

VC60: 2019
VC59: 2019

National Status

-

Pre 2000

2000 - 2019

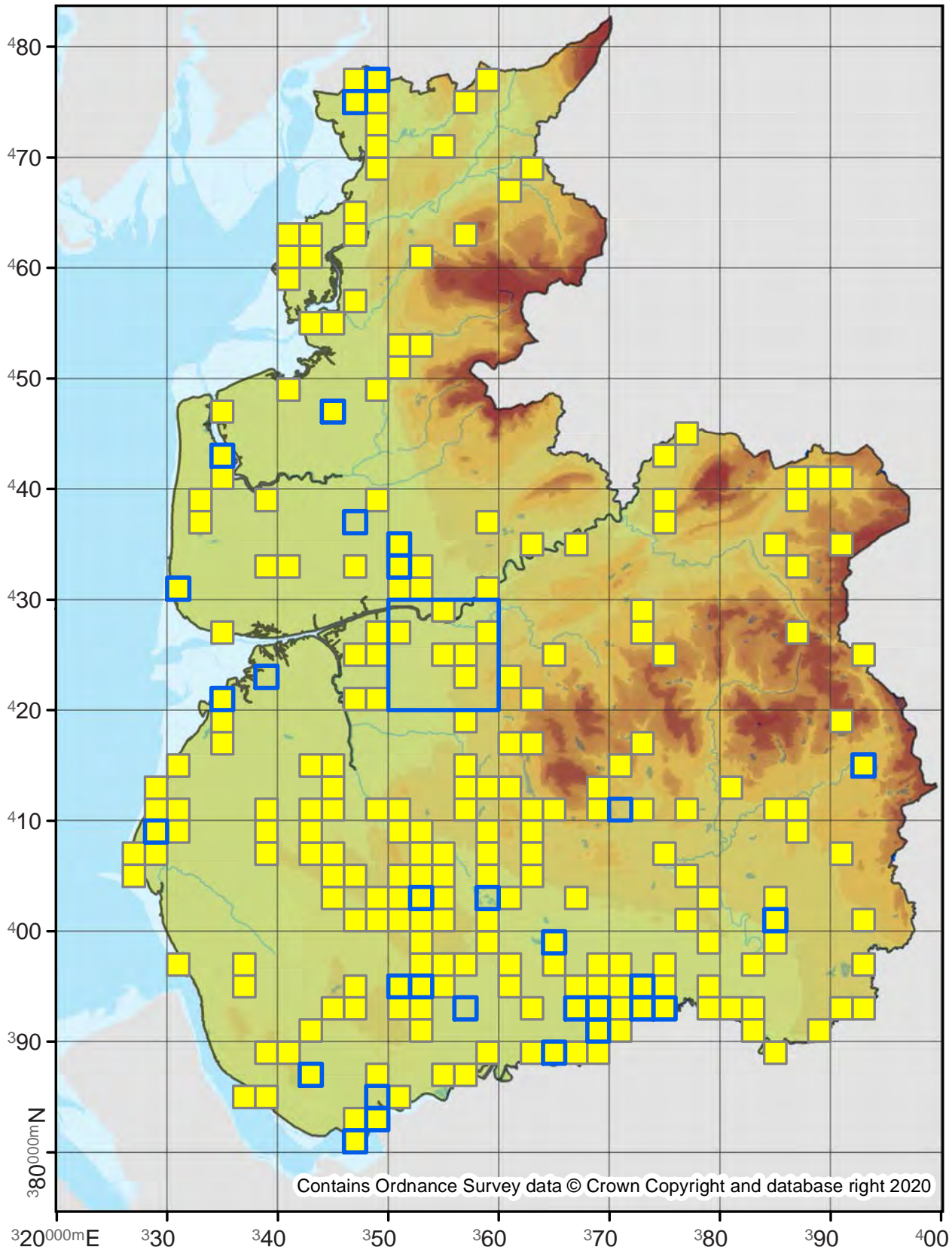

Gracillaria syringella

15.014

No. Records

VC60: 348
VC59: 624

Last Recorded

VC60: 2019
VC59: 2019

National Status

-

□ Pre 2000

■ 2000 - 2019

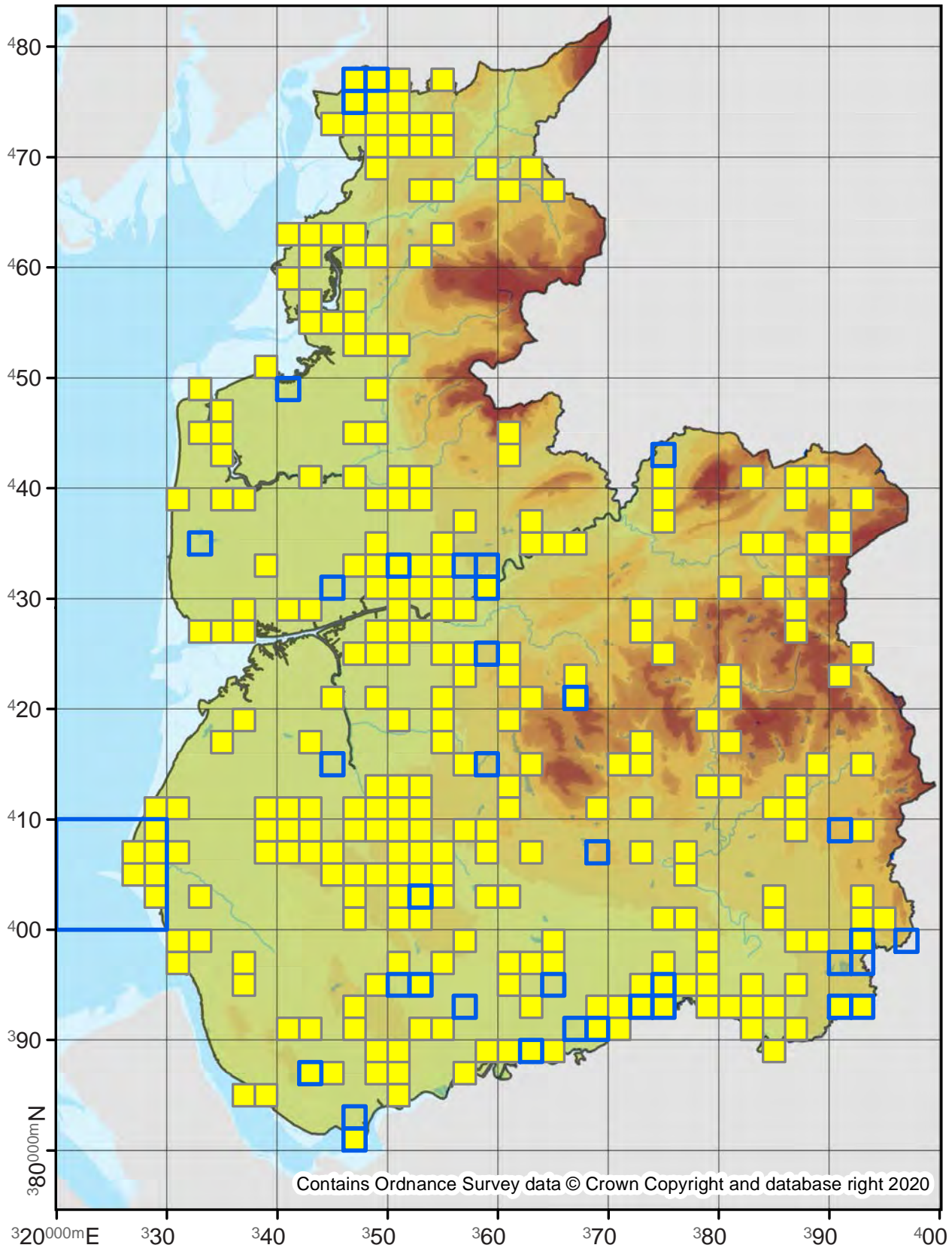

Aspilapteryx tringipennella

15.015

No. Records

VC60: 139

VC59: 482

Last Recorded

VC60: 2019

VC59: 2019

National Status

-

Pre 2000

2000 - 2019

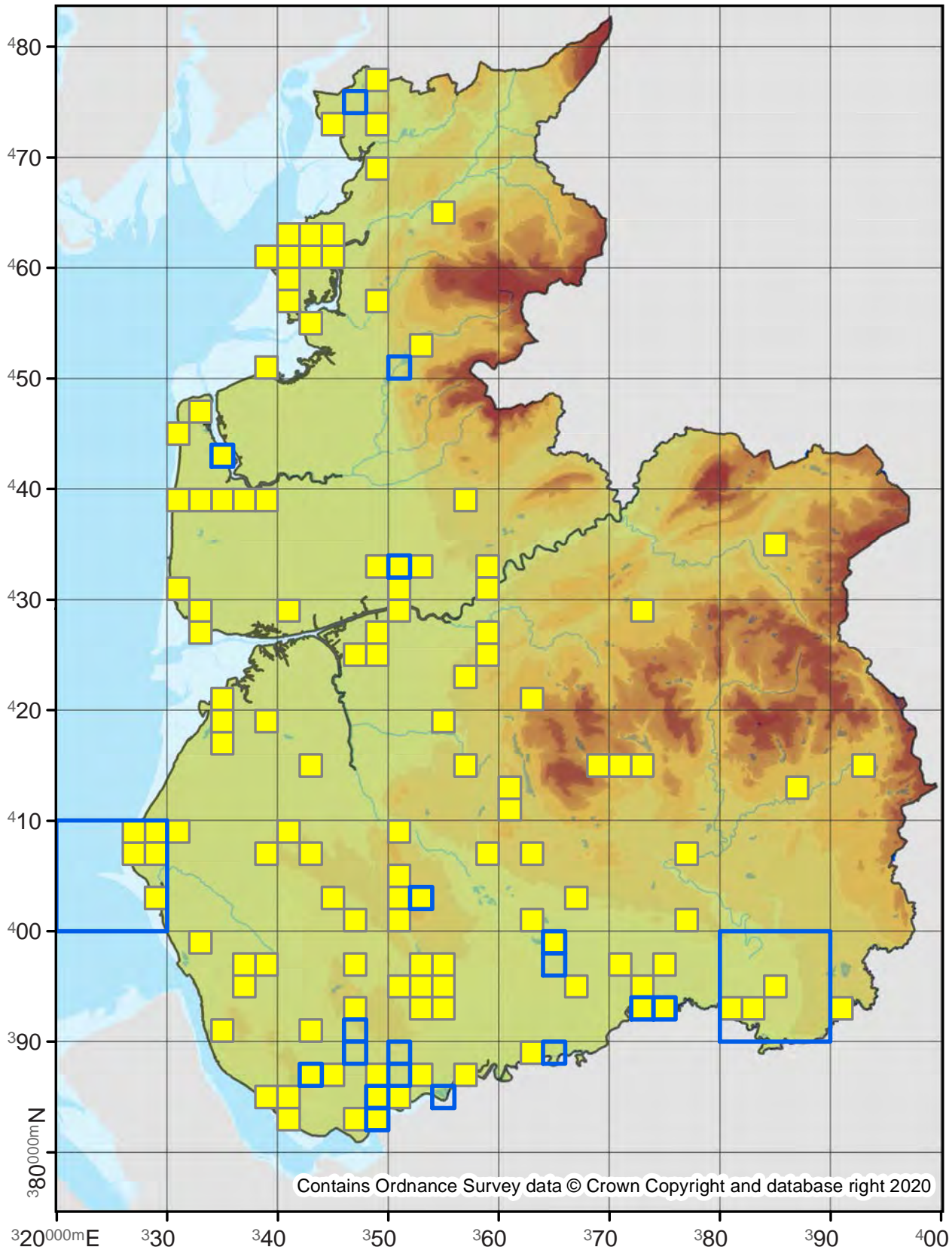

Contains Ordnance Survey data © Crown Copyright and database right 2020

Euspilapteryx auroguttella

15.016

No. Records

VC60: 16
VC59: 21

Last Recorded

VC60: 2019
VC59: 2017

National Status

-

□ Pre 2000

■ 2000 - 2019

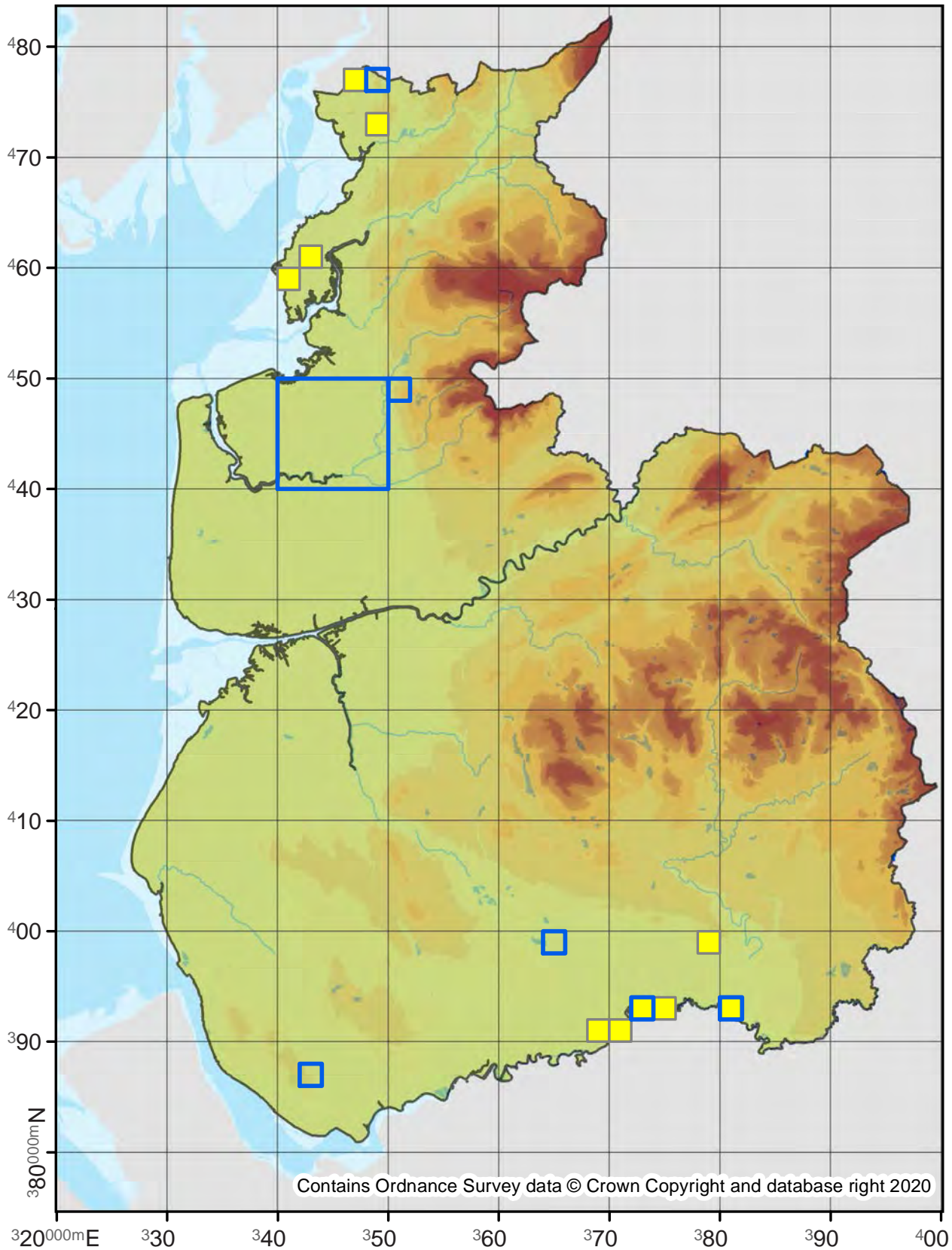

Calybites phasianipennella

15.017

No. Records

VC60: 2
VC59: 22

Last Recorded

VC60: 2007
VC59: 2019

National Status

-

Pre 2000

2000 - 2019

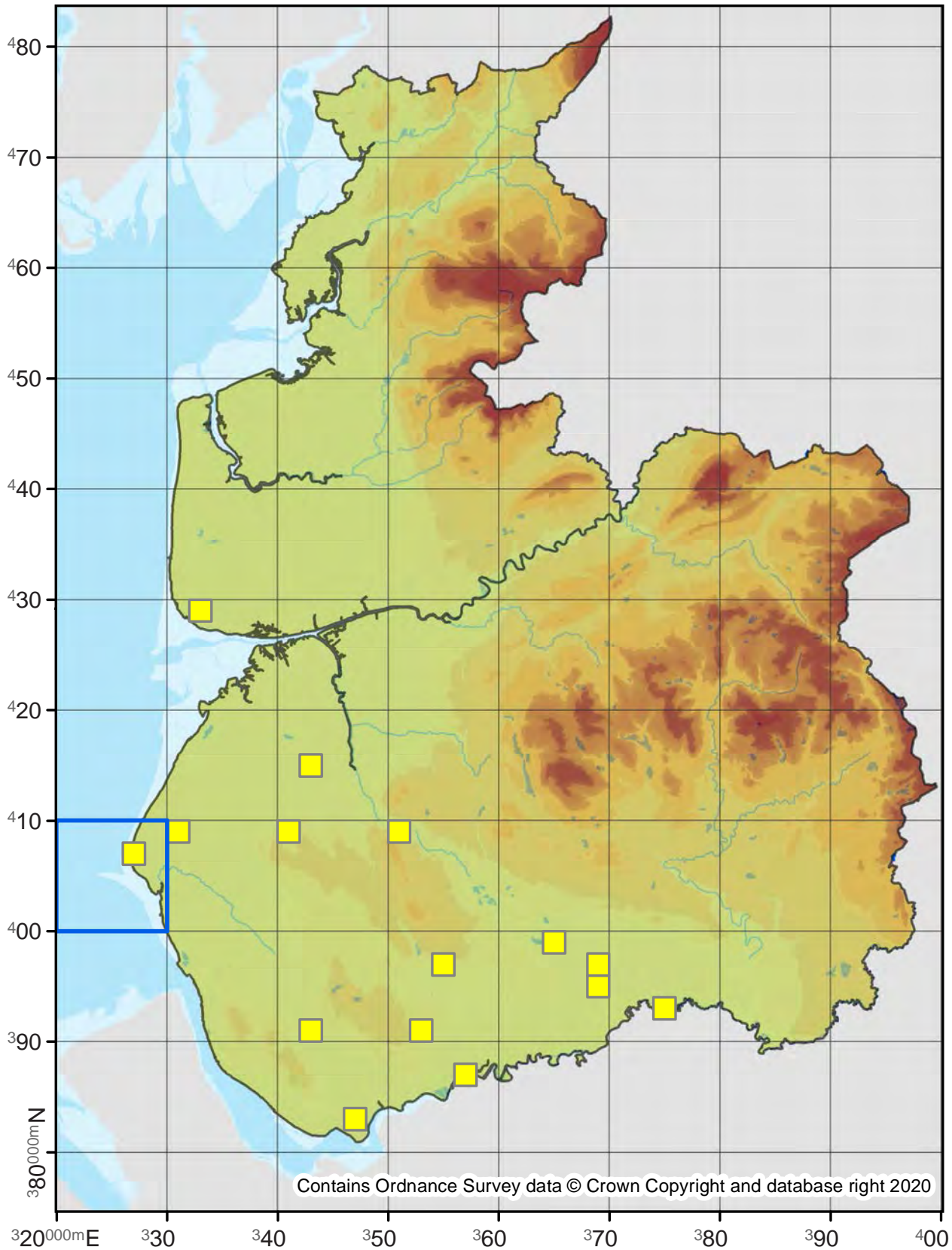

Povolnya leucapennella

15.018

No. Records

VC60: -
VC59: 1

Last Recorded

VC60: -
VC59: 1887

National Status

-

Pre 2000

2000 - 2019

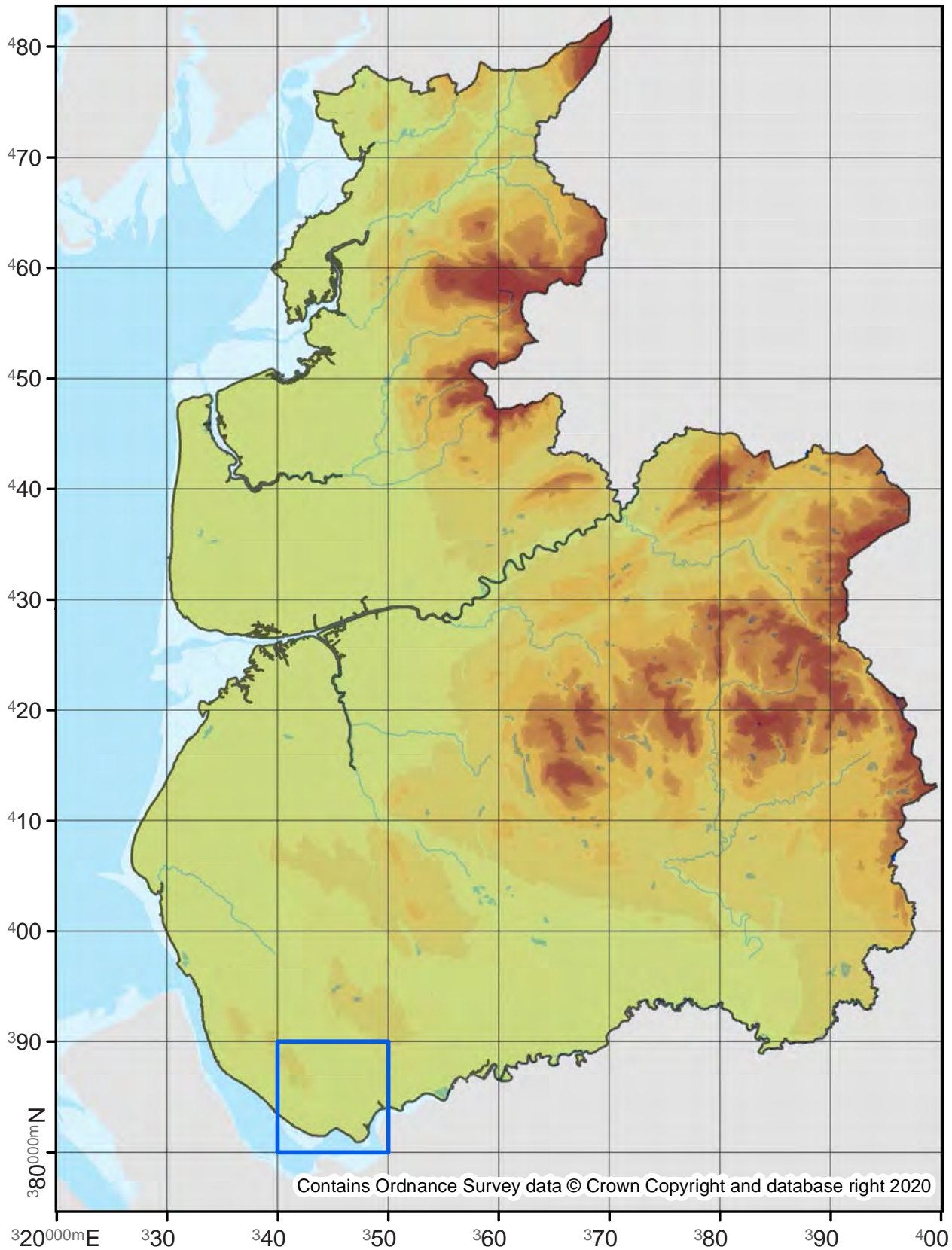

Acrocercops brongniardella

15.019

No. Records

VC60: -

VC59: 59

Last Recorded

VC60: -

VC59: 2019

National Status

-

□ Pre 2000

■ 2000 - 2019

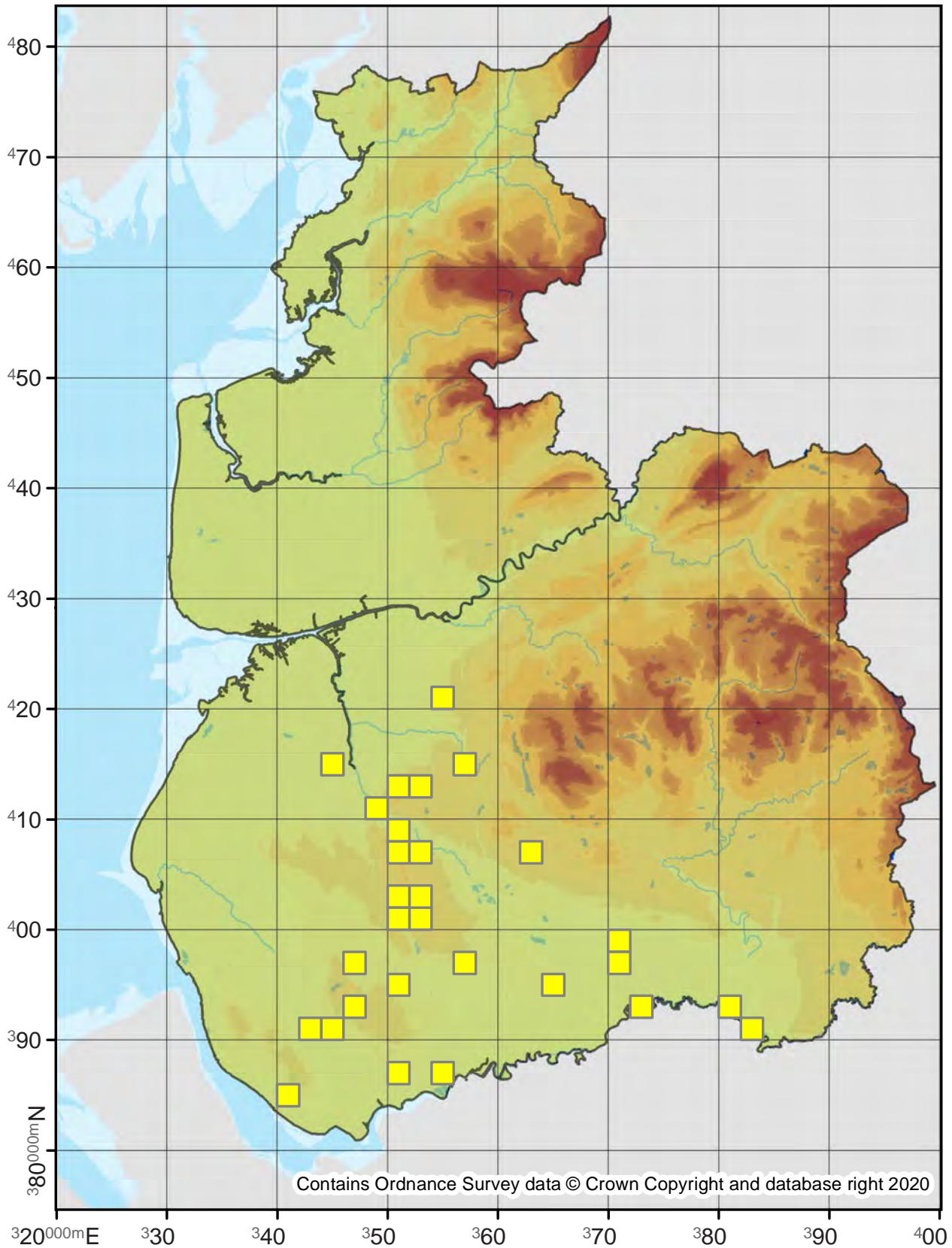

Callisto denticulella

15.022

No. Records

VC60: 28
VC59: 80

Last Recorded

VC60: 2019
VC59: 2019

National Status

-

□ Pre 2000

■ 2000 - 2019

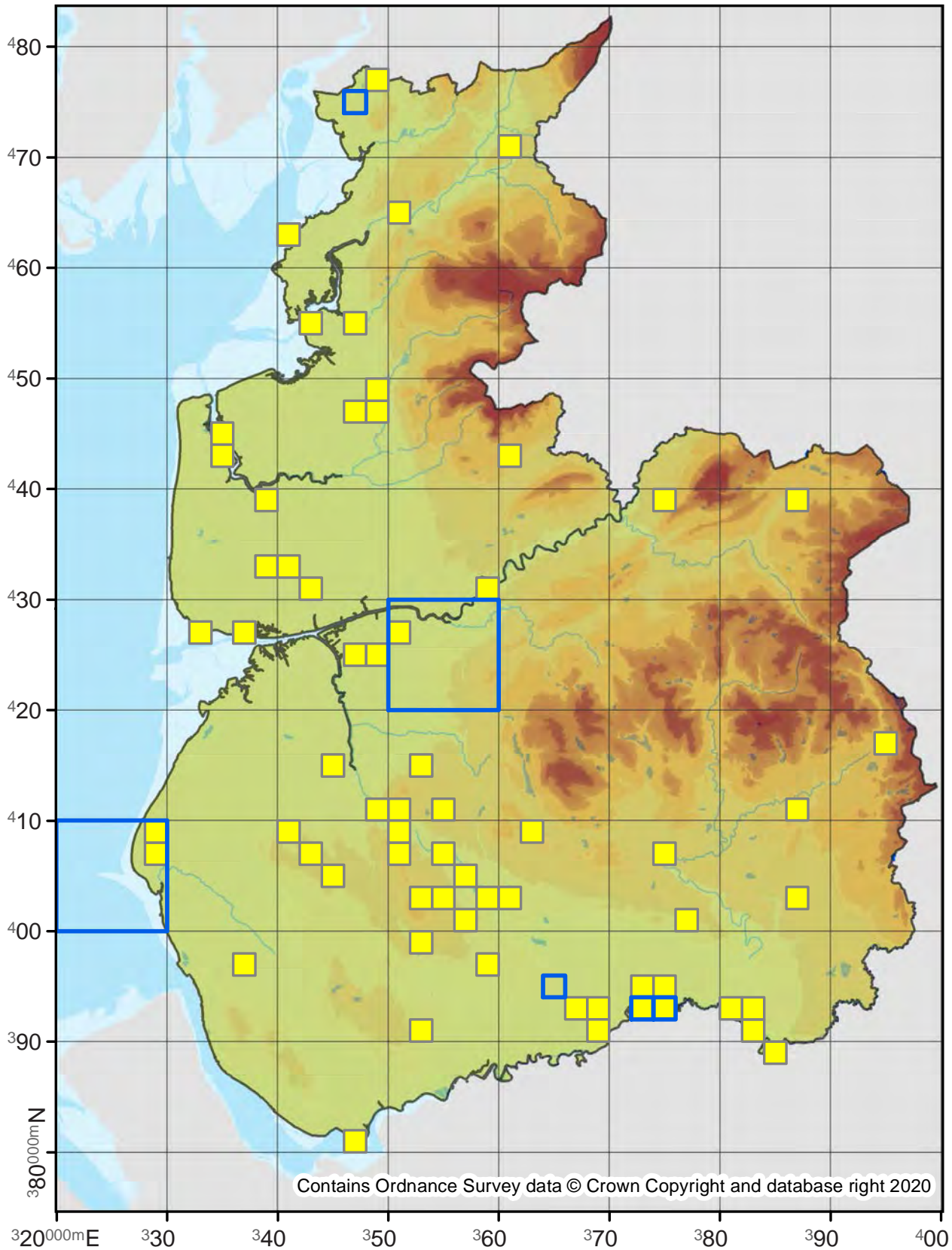

Parornix loganella

15.024

No. Records

VC60: -
VC59: 1

Last Recorded

VC60: -
VC59: 1887

National Status

Nationally Scarce B

□ Pre 2000

■ 2000 - 2019

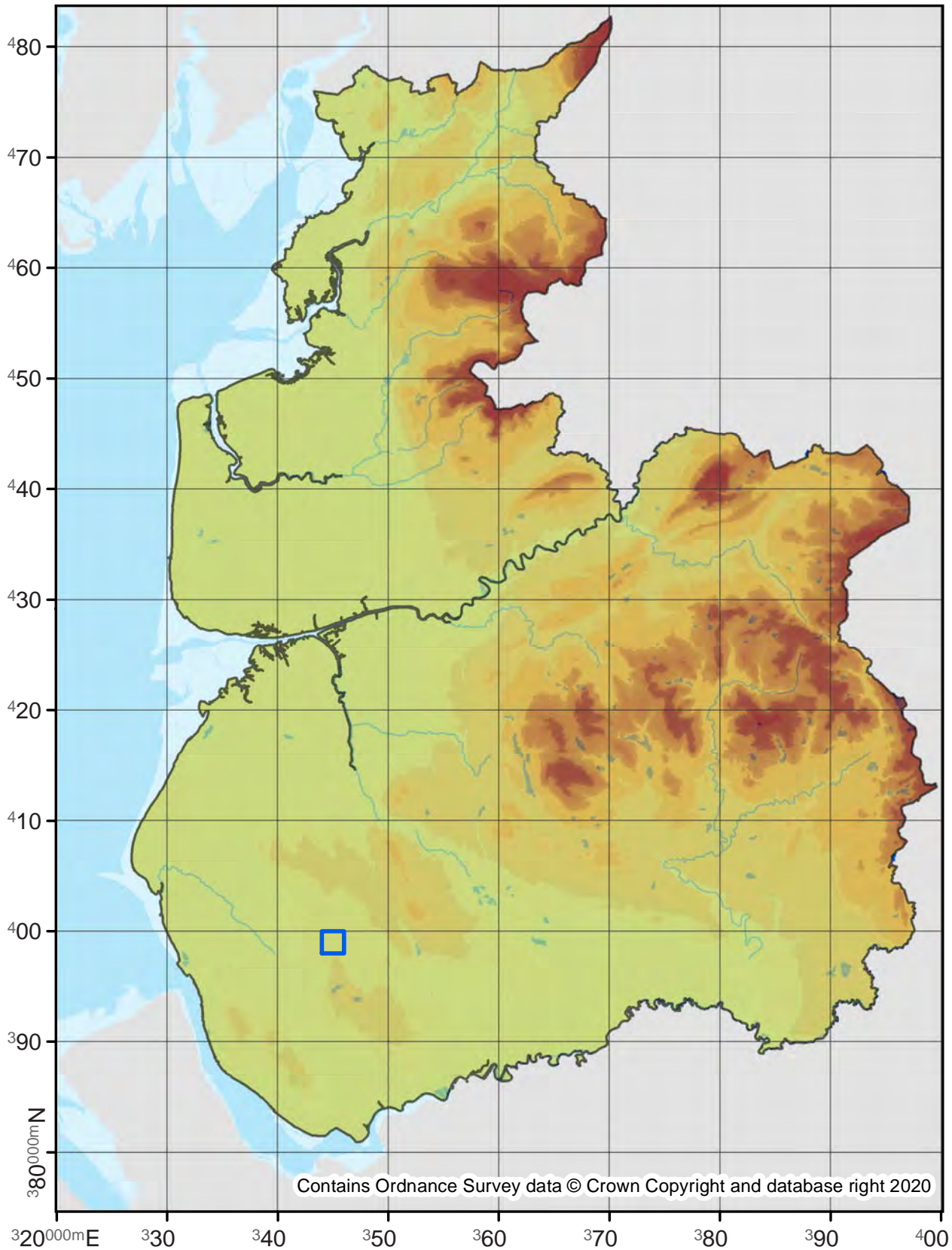

Parornix betulae

15.025

No. Records

VC60: 21
VC59: 74

Last Recorded

VC60: 2019
VC59: 2019

National Status

-

□ Pre 2000

■ 2000 - 2019

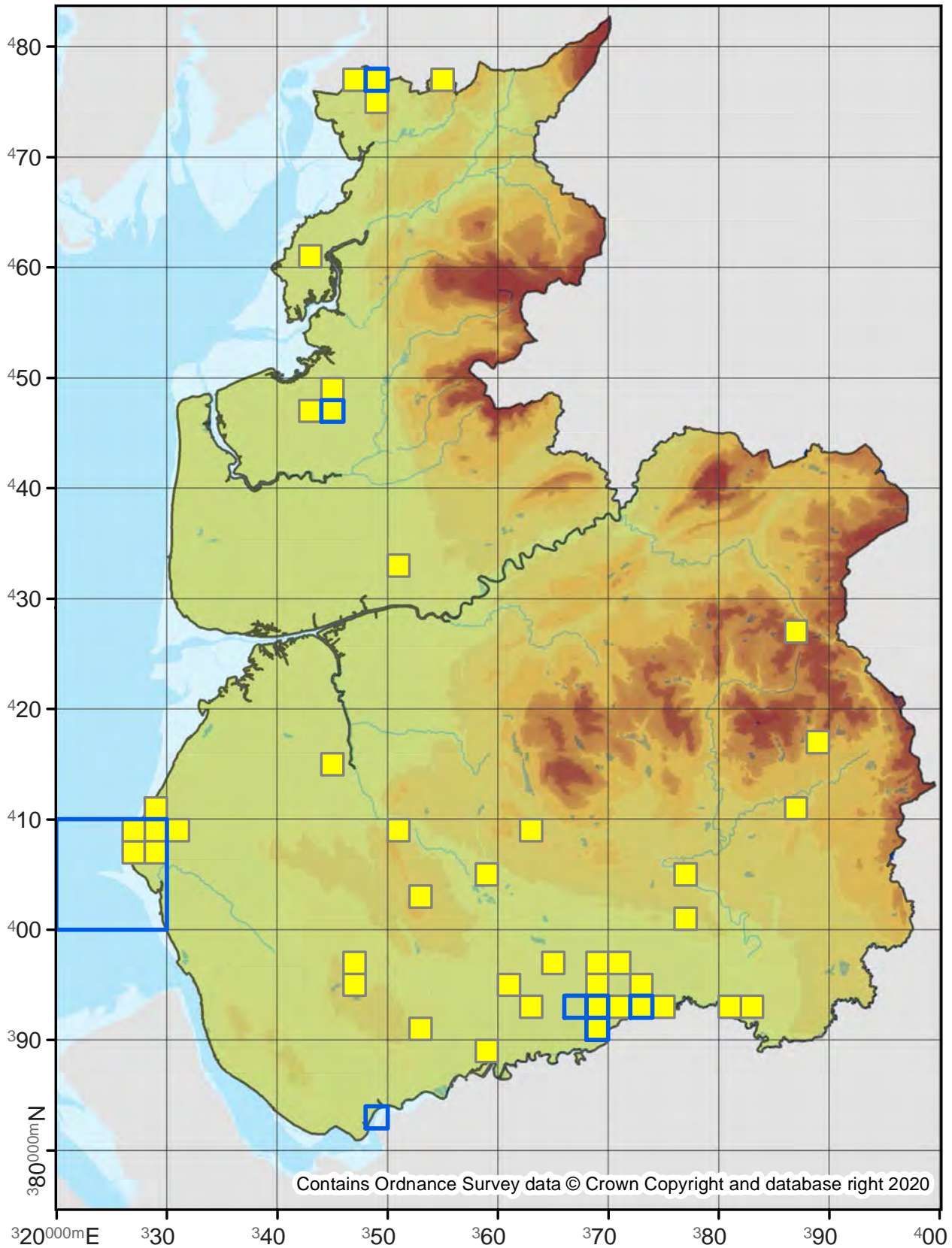

Parornix anglicella

15.028

No. Records

VC60: 304
VC59: 689

Last Recorded

VC60: 2019
VC59: 2019

National Status

-

□ Pre 2000

■ 2000 - 2019

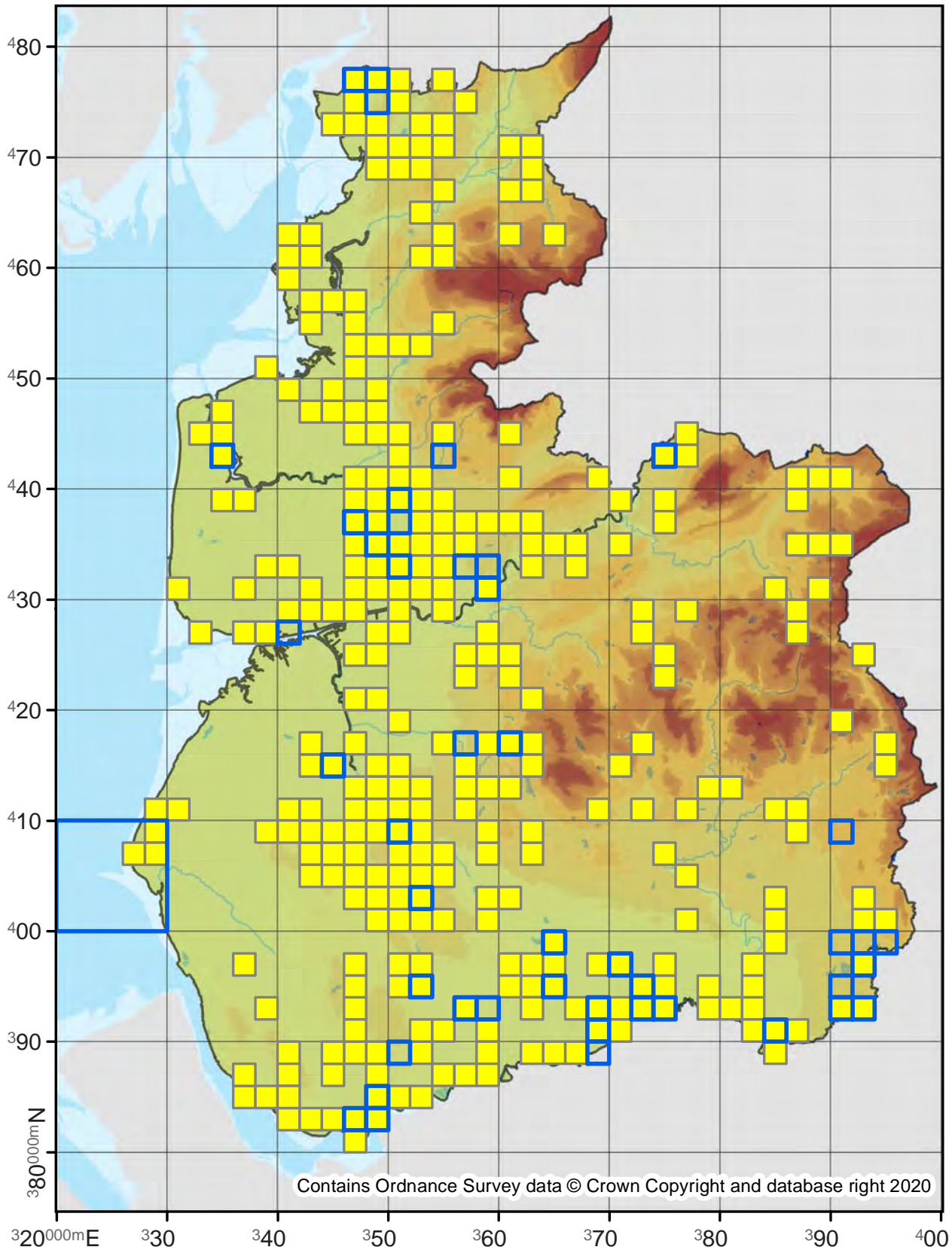

Parornix devoniella

15.029

No. Records

VC60: 90
VC59: 228

Last Recorded

VC60: 2019
VC59: 2019

National Status

-

□ Pre 2000

■ 2000 - 2019

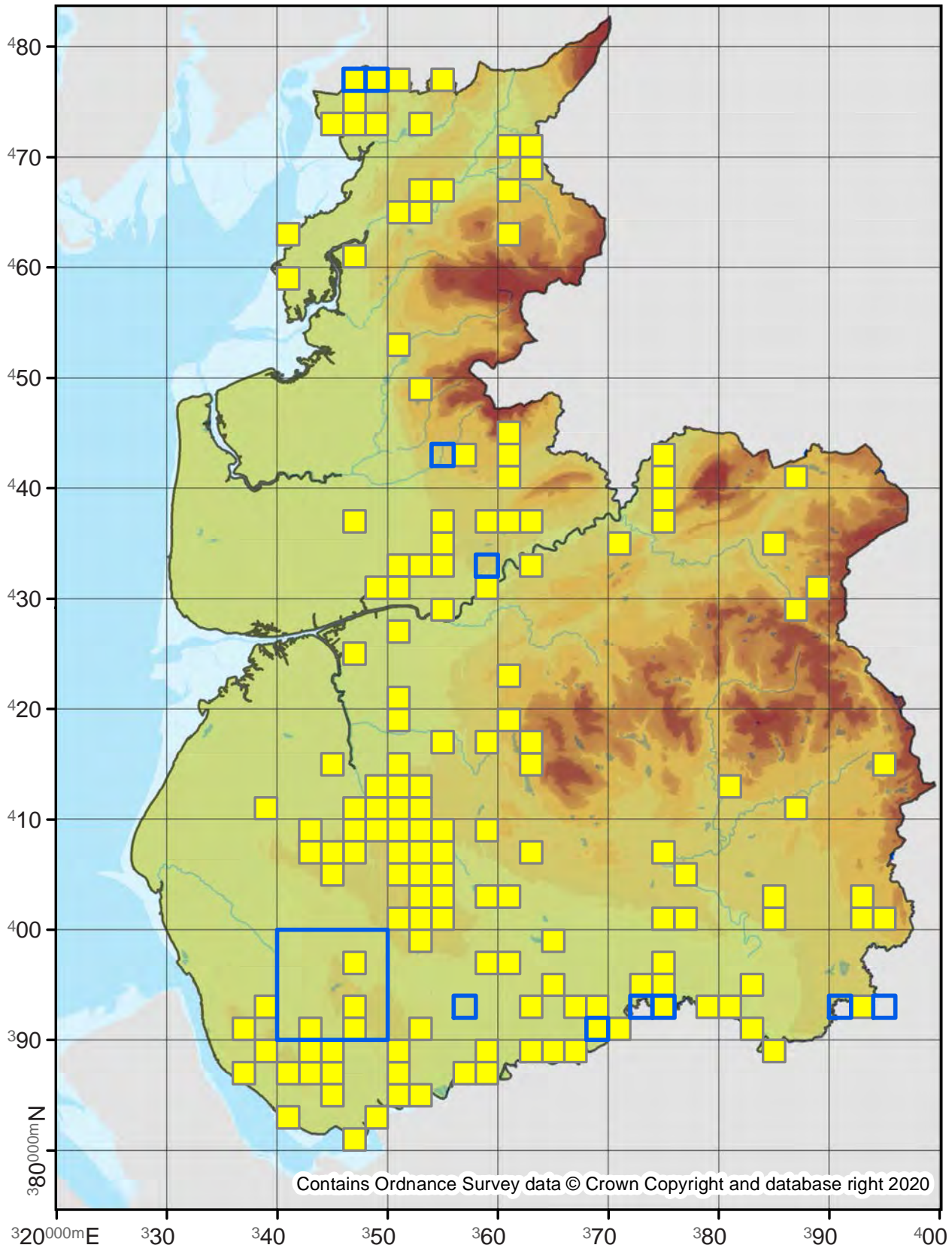

Parornix scoticella

15.030

No. Records

VC60: 11
VC59: 7

Last Recorded

VC60: 2018
VC59: 2012

National Status

-

□ Pre 2000

■ 2000 - 2019

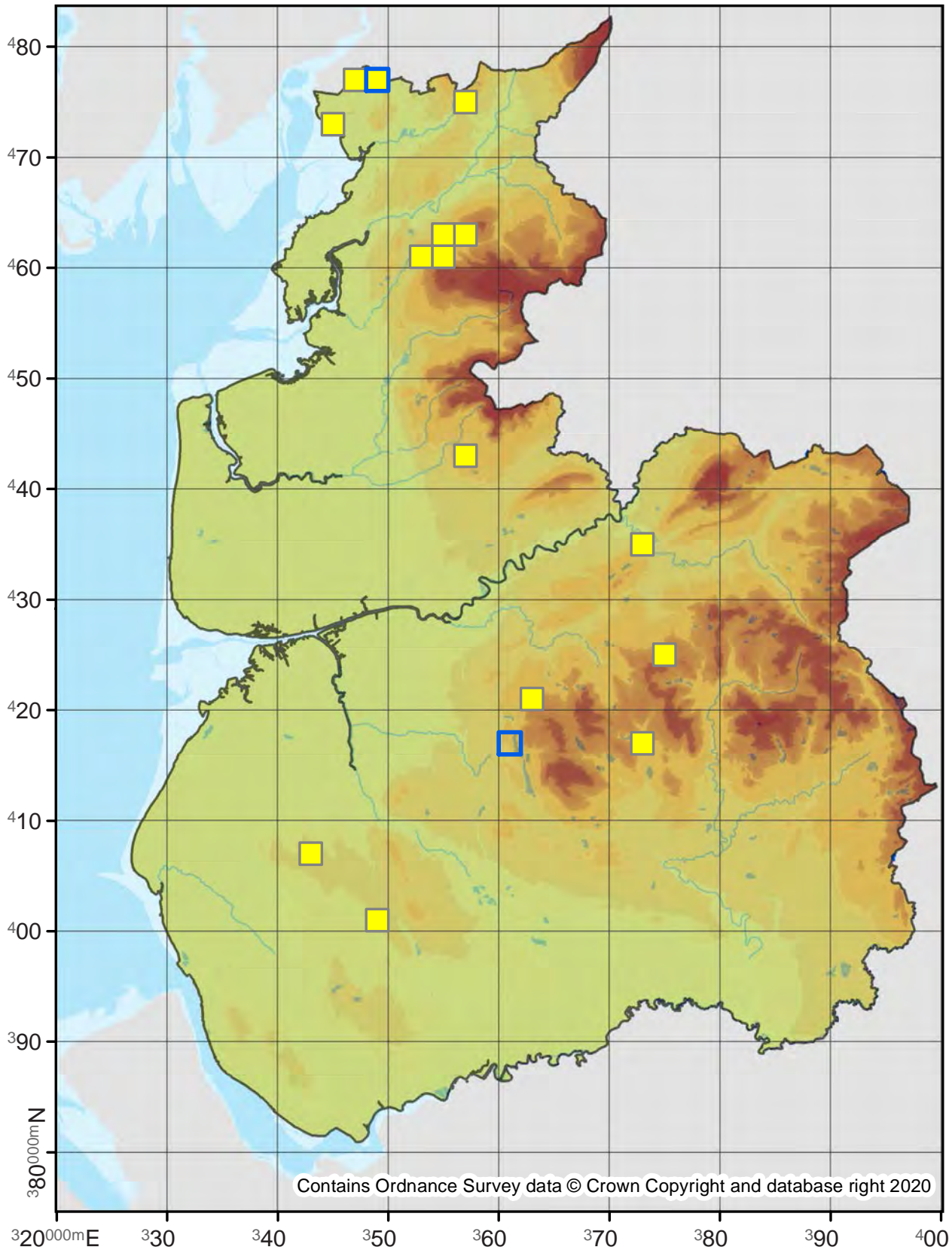

Parornix finitimella

15.032

No. Records

VC60: 13
VC59: 22

Last Recorded

VC60: 2015
VC59: 2019

National Status

-

□ Pre 2000

■ 2000 - 2019

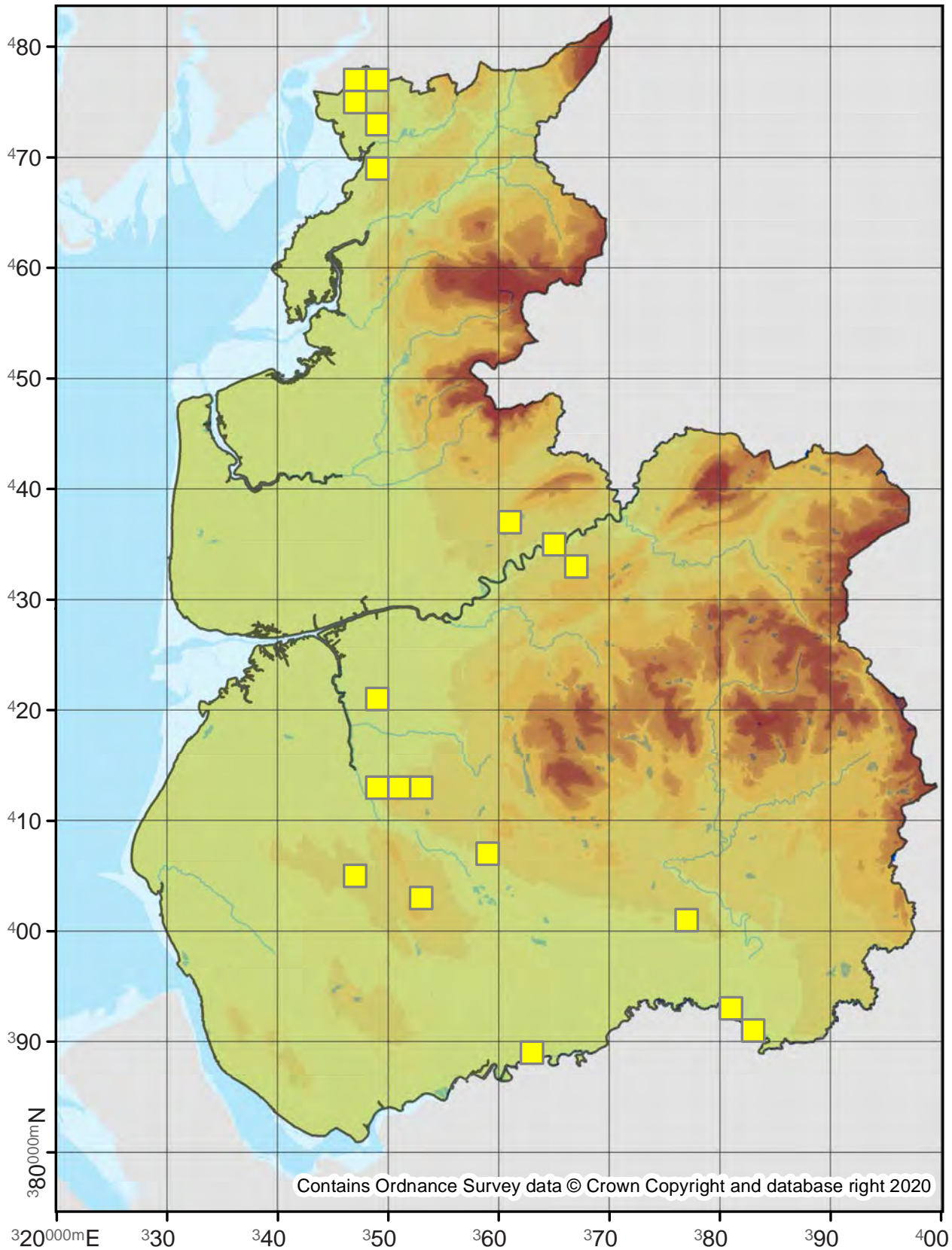

Parornix torquillella

15.033

No. Records

VC60: 48
VC59: 52

Last Recorded

VC60: 2019
VC59: 2019

National Status

-

□ Pre 2000

■ 2000 - 2019

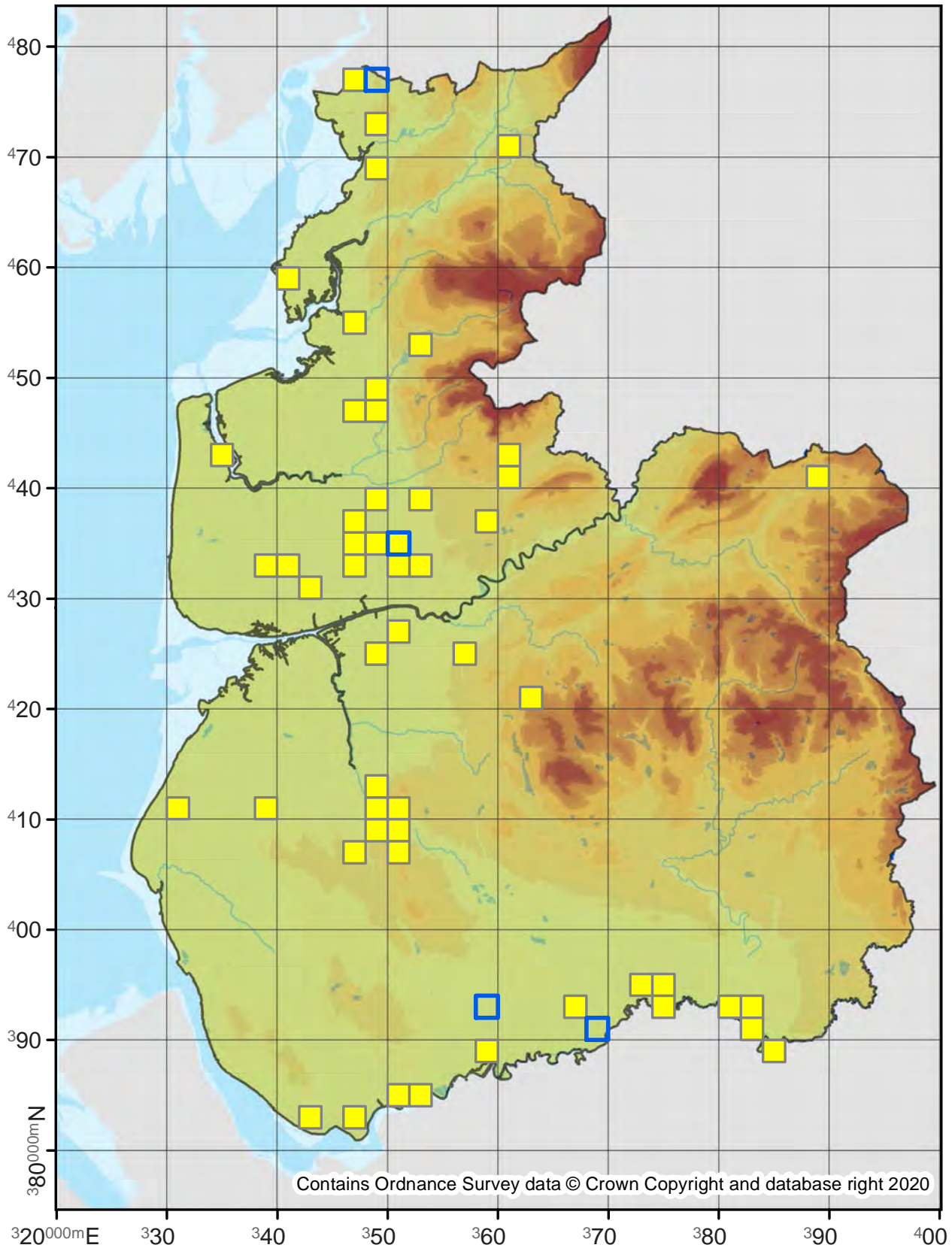

Phyllonorycter harrisella

15.034

No. Records

VC60: 27
VC59: 68

Last Recorded

VC60: 2016
VC59: 2019

National Status

-

□ Pre 2000

■ 2000 - 2019

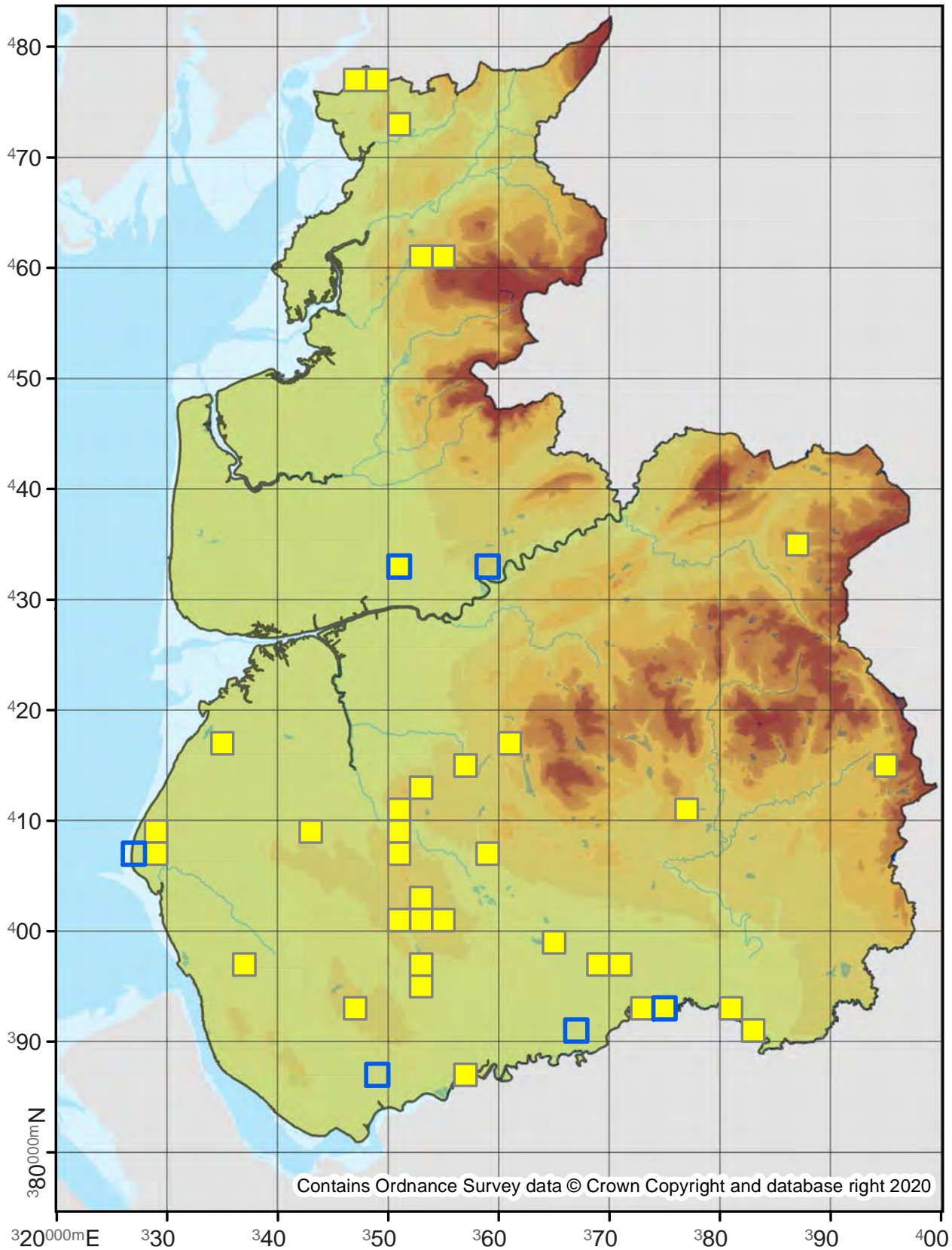

Phyllonorycter quercifoliella

15.039

No. Records

VC60: 47

VC59: 61

Last Recorded

VC60: 2019

VC59: 2019

National Status

-

□ Pre 2000

■ 2000 - 2019

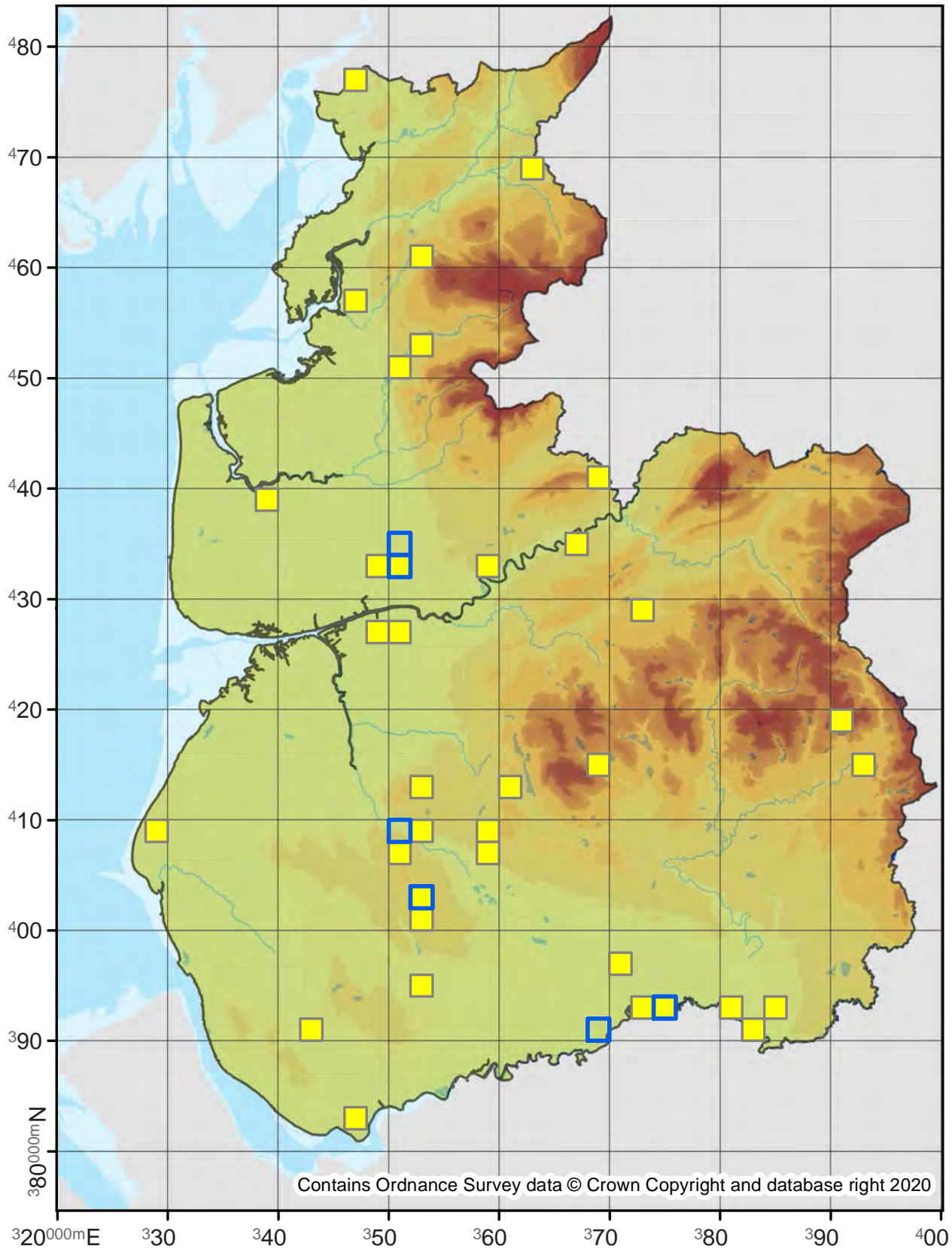

Phyllonorycter messaniella

15.040

No. Records

VC60: 139

VC59: 201

Last Recorded

VC60: 2019

VC59: 2019

National Status

-

Pre 2000

2000 - 2019

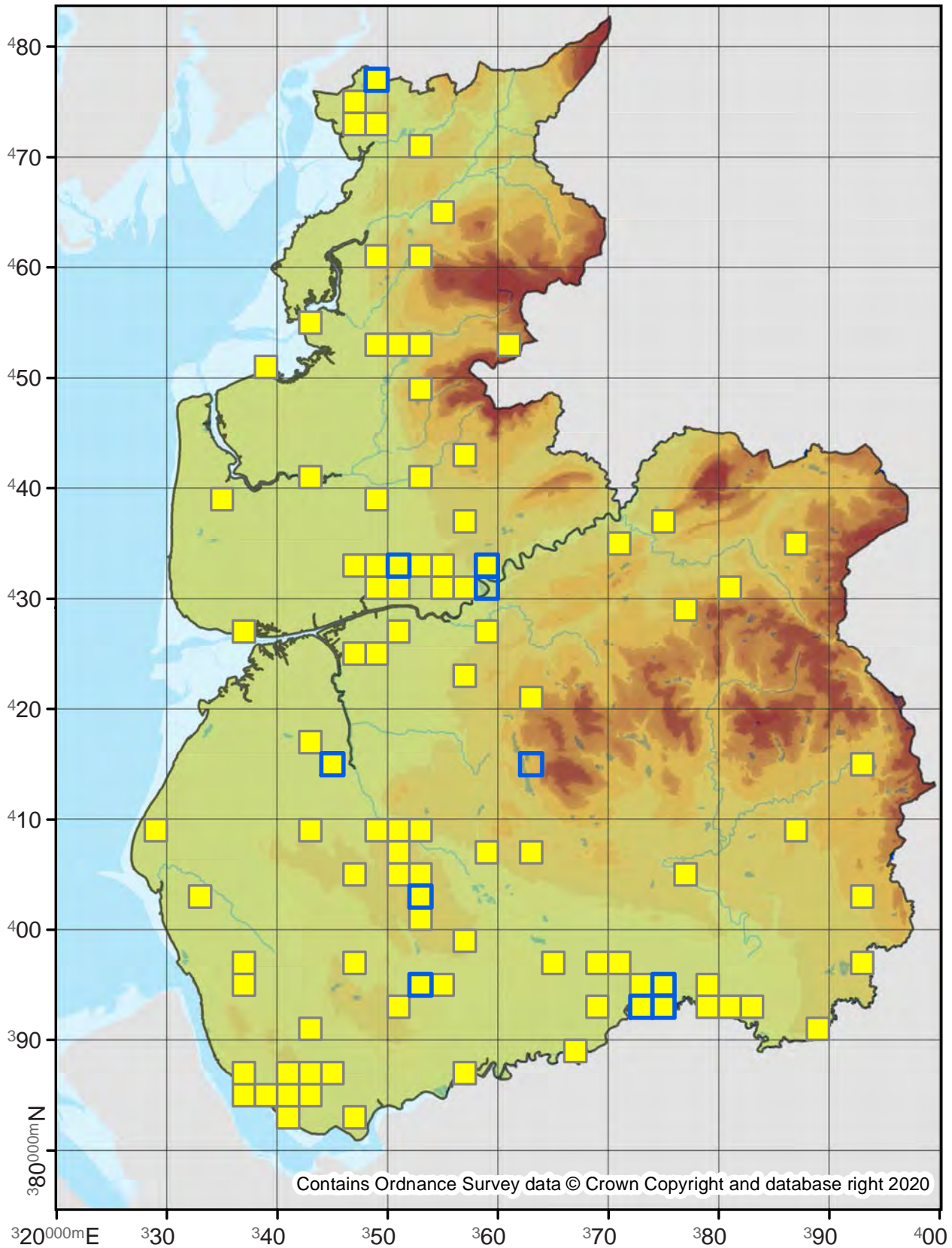

Phyllonorycter platani

15.041

No. Records

VC60: 1

VC59: 44

Last Recorded

VC60: 2019

VC59: 2019

National Status

-

Pre 2000

2000 - 2019

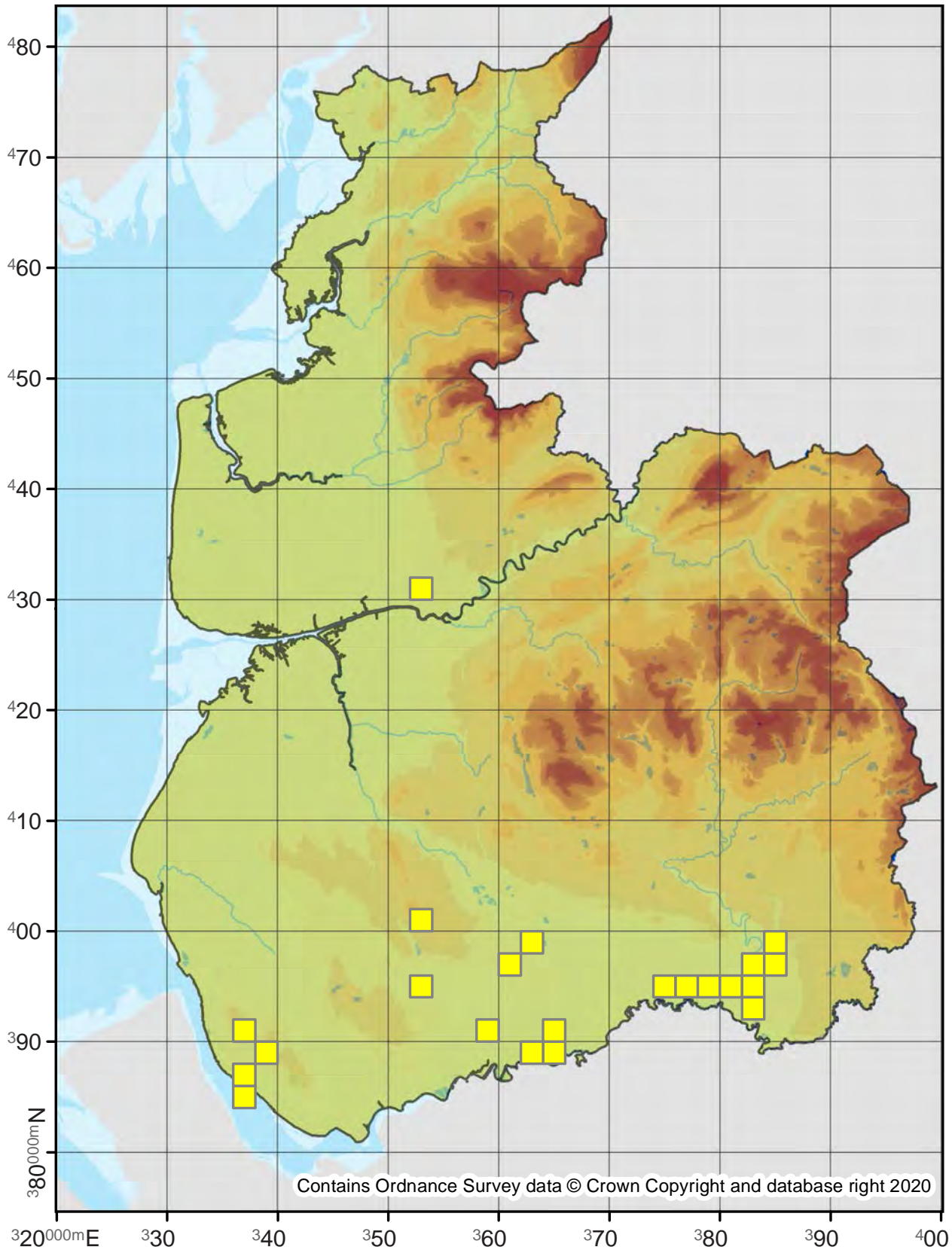

Phyllonorycter oxyacanthae

15.043

No. Records

VC60: 190
VC59: 411

Last Recorded

VC60: 2019
VC59: 2019

National Status

-

□ Pre 2000

■ 2000 - 2019

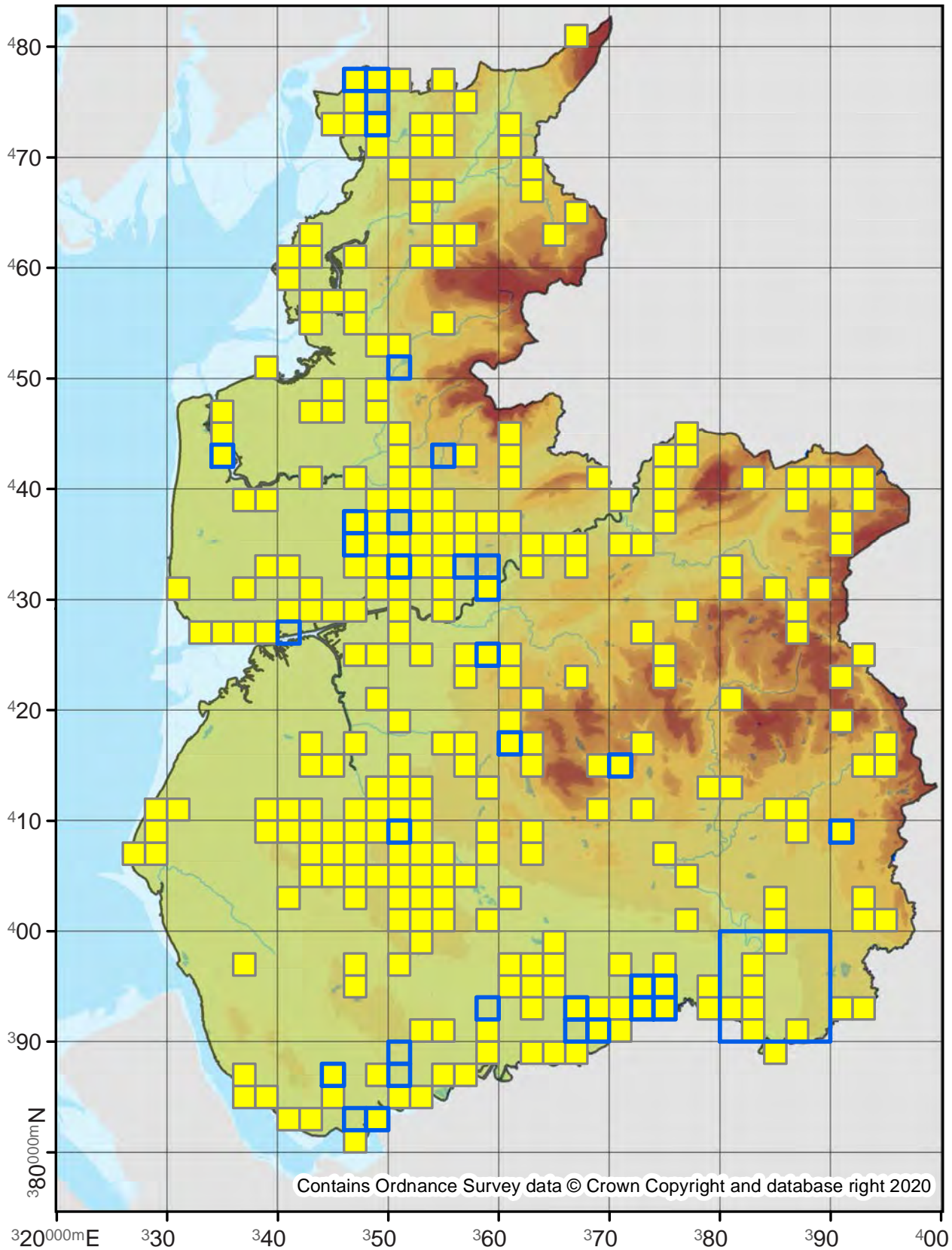

Phyllonorycter sorbi

15.044

No. Records

VC60: 37
VC59: 154

Last Recorded

VC60: 2019
VC59: 2019

National Status

-

□ Pre 2000

■ 2000 - 2019

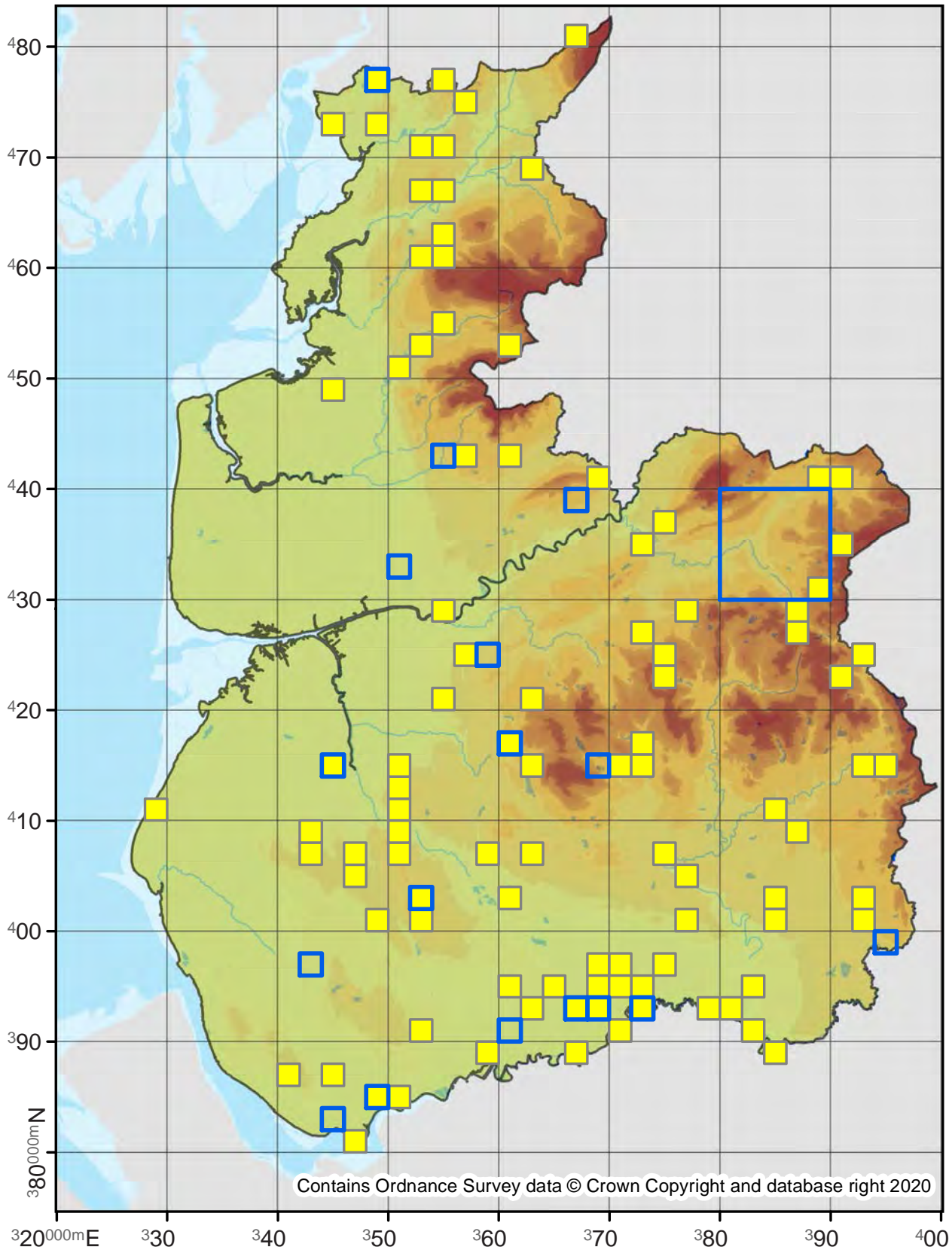

Contains Ordnance Survey data © Crown Copyright and database right 2020

Phyllonorycter mespilella

15.045

No. Records

VC60: 1
VC59: 1

Last Recorded

VC60: 1900
VC59: 1900

National Status

Nationally Scarce B

Pre 2000

2000 - 2019

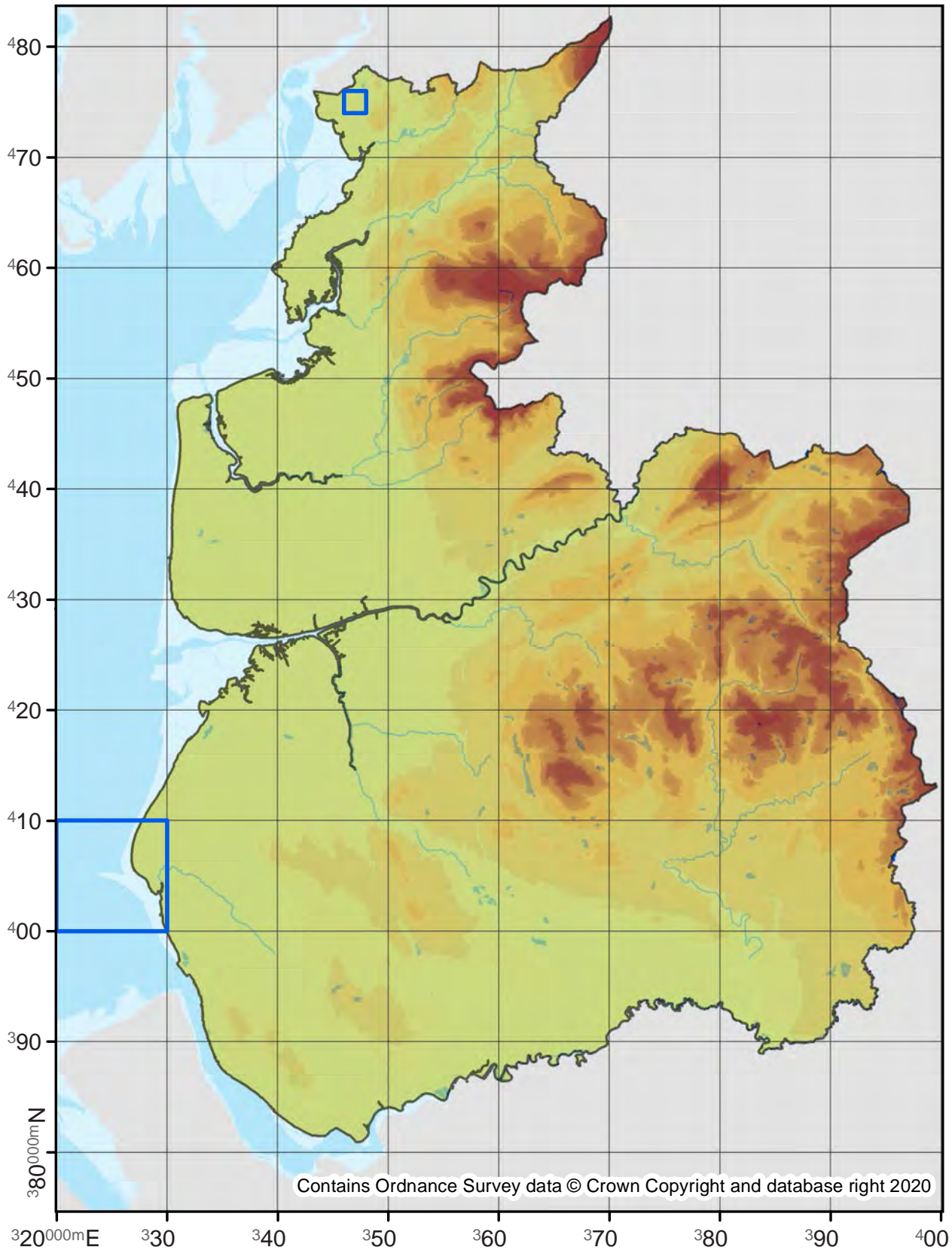

Phyllonorycter blancardella

15.046

No. Records

VC60: 7
VC59: 88

Last Recorded

VC60: 2011
VC59: 2019

National Status

-

□ Pre 2000

■ 2000 - 2019

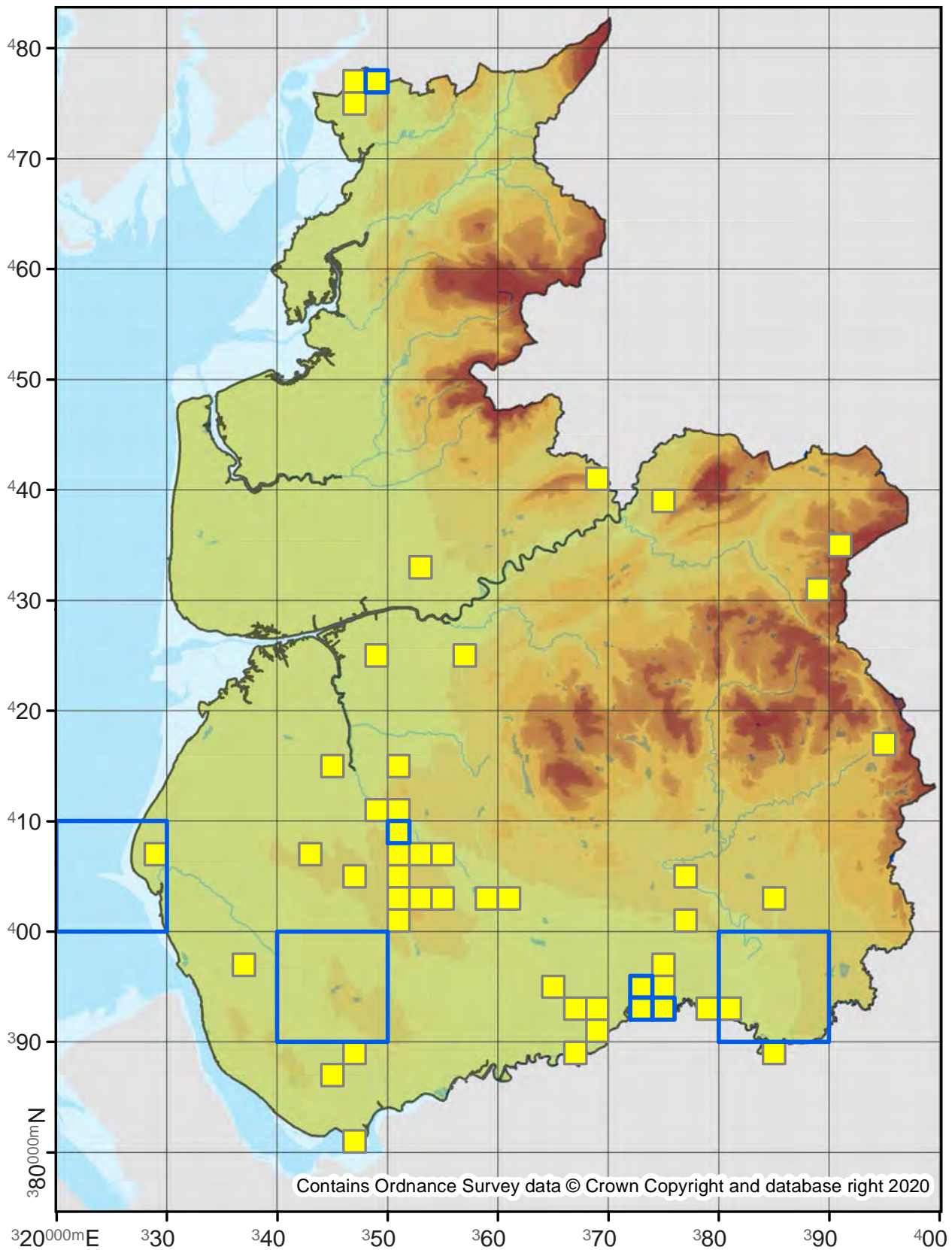

Phyllonorycter hostis

15.047

No. Records

VC60: -
VC59: 1

Last Recorded

VC60: -
VC59: 2002

National Status

-

Pre 2000

2000 - 2019

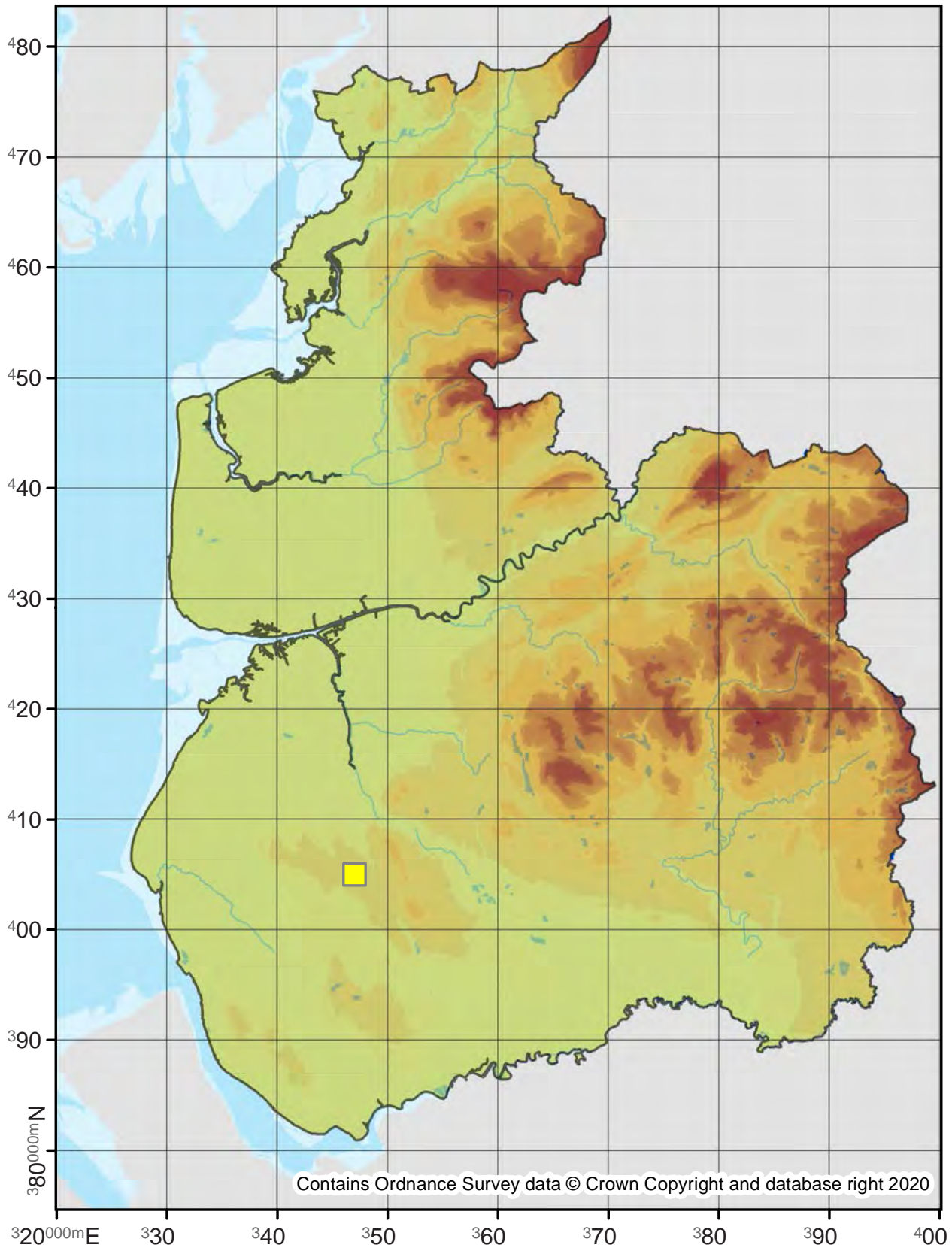

Phyllonorycter spinicolella

15.049

No. Records

VC60: 46
VC59: 31

Last Recorded

VC60: 2019
VC59: 2019

National Status

-

□ Pre 2000

■ 2000 - 2019

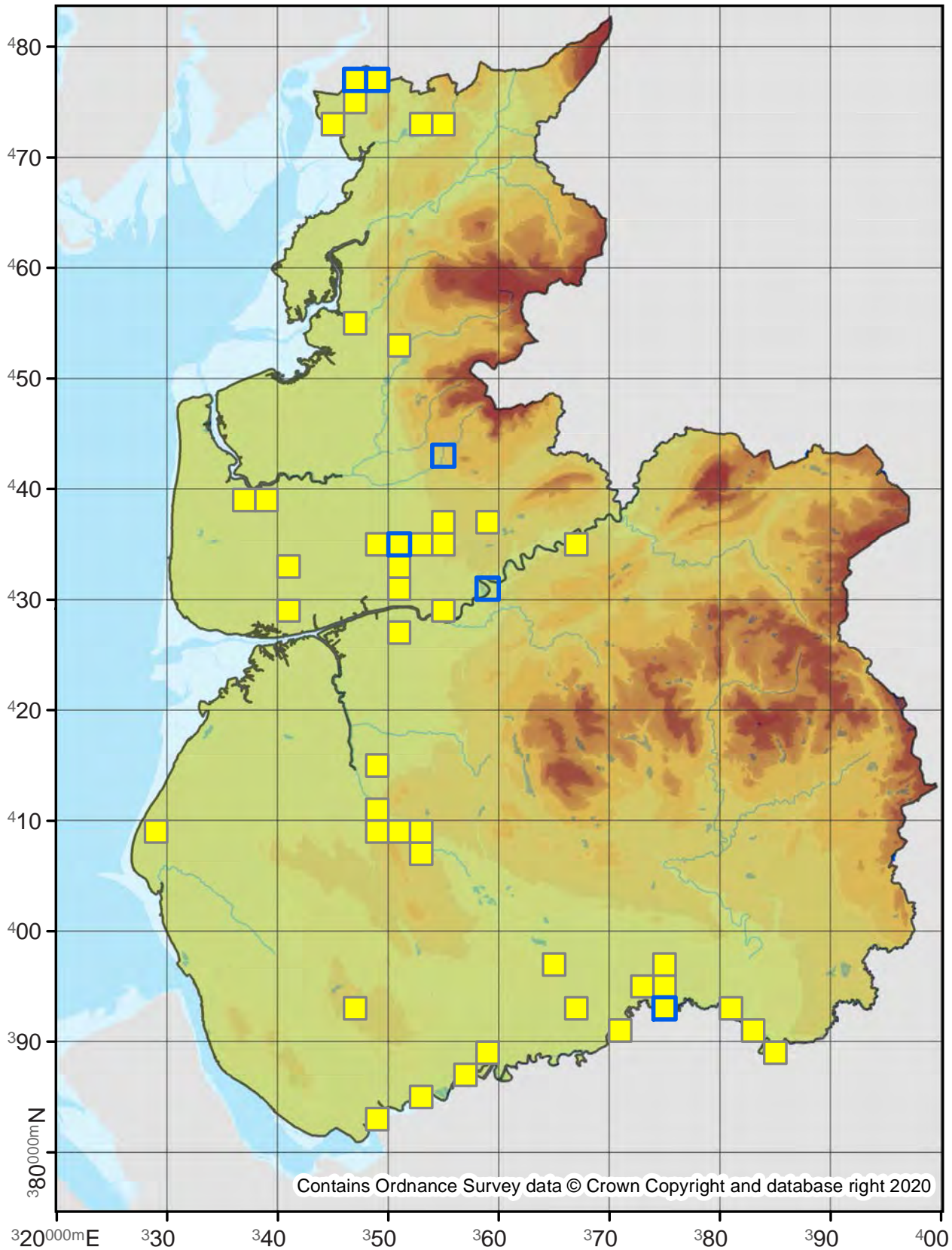

Phyllonorycter cerasicolella

15.050

No. Records

VC60: -

VC59: 47

Last Recorded

VC60: -

VC59: 2019

National Status

-

Pre 2000

2000 - 2019

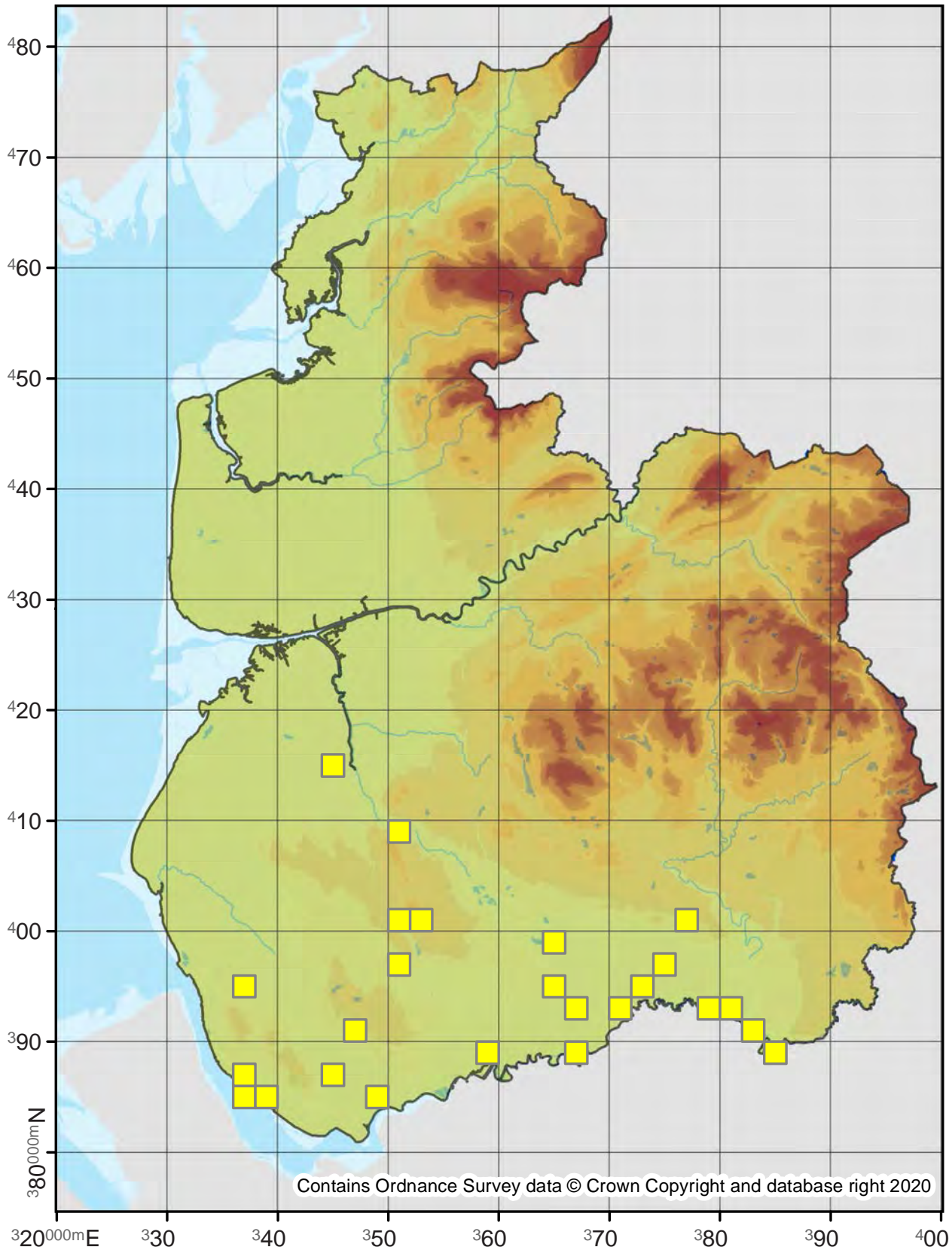

Phyllonorycter lantanaella

15.051

No. Records

VC60: -
VC59: 1

Last Recorded

VC60: -
VC59: 2019

National Status

-

Pre 2000

2000 - 2019

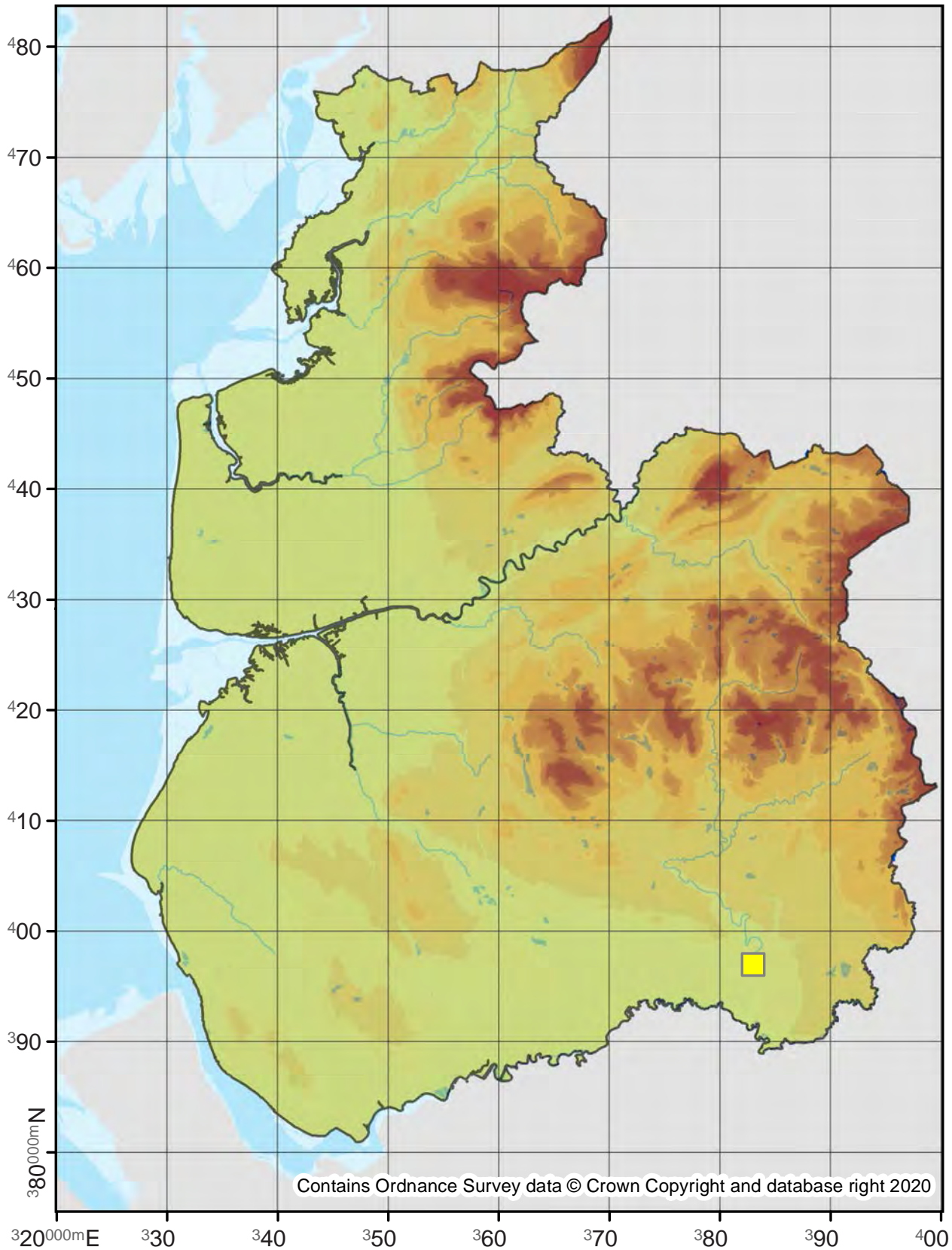

Phyllonorycter corylifoliella

15.052

No. Records

VC60: 9
VC59: 25

Last Recorded

VC60: 2011
VC59: 2019

National Status

-

Pre 2000

2000 - 2019

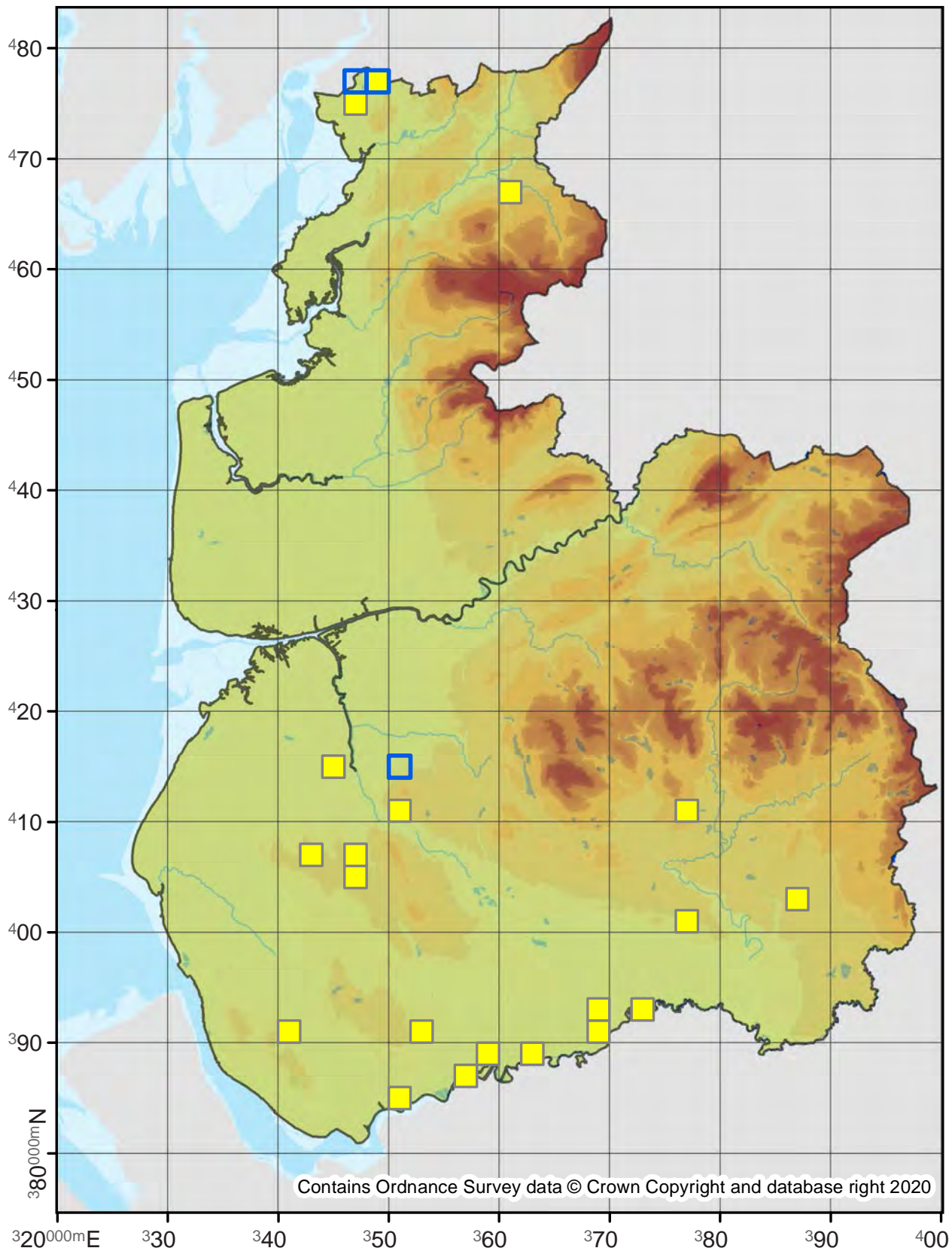

Phyllonorycter leucographella

Firethorn Leaf Miner

15.053

No. Records

VC60: 312
VC59: 722

Last Recorded

VC60: 2019
VC59: 2019

National Status

-

Pre 2000

2000 - 2019

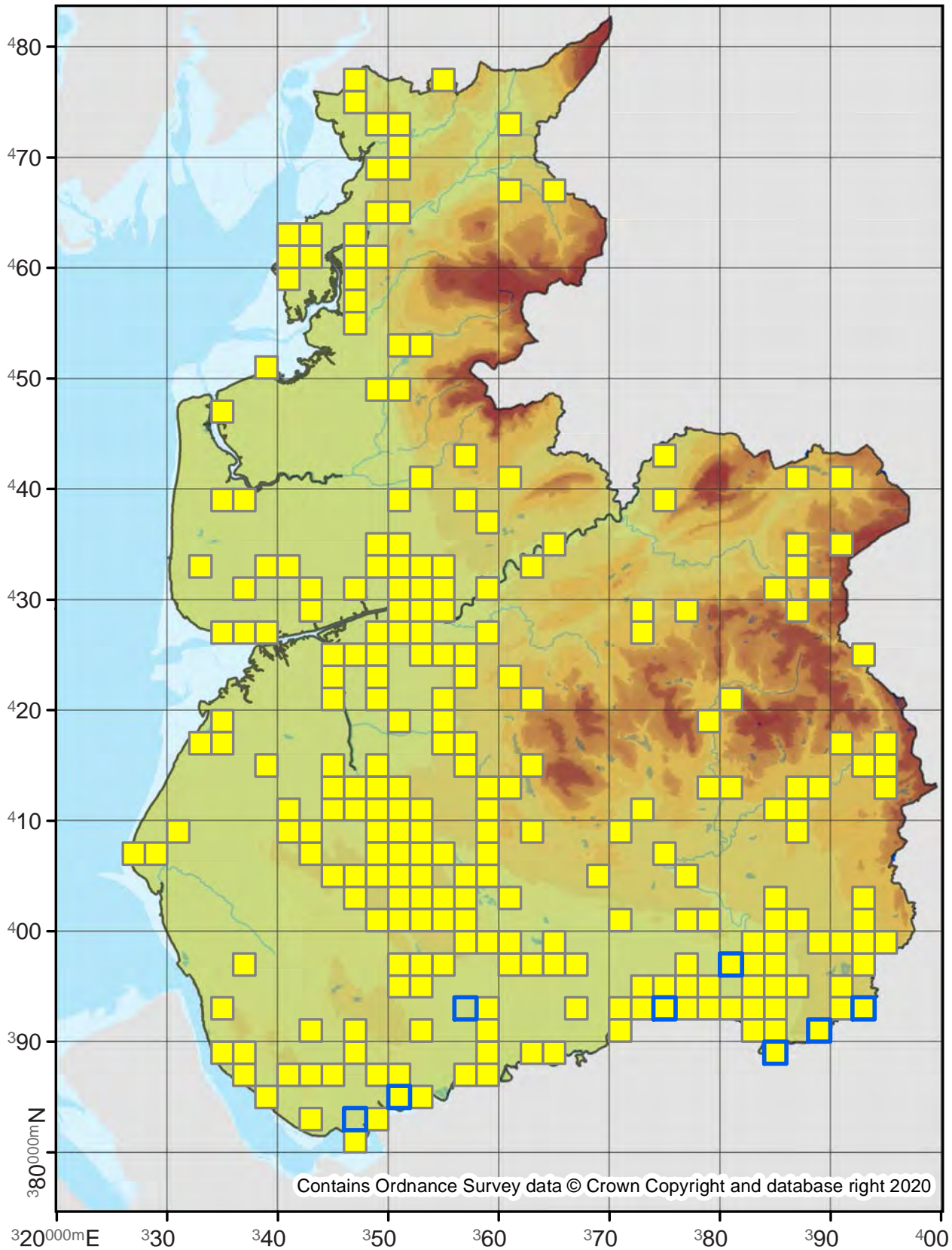

Phyllonorycter viminiella

15.054

No. Records

VC60: 18
VC59: 42

Last Recorded

VC60: 2019
VC59: 2019

National Status

-

□ Pre 2000

■ 2000 - 2019

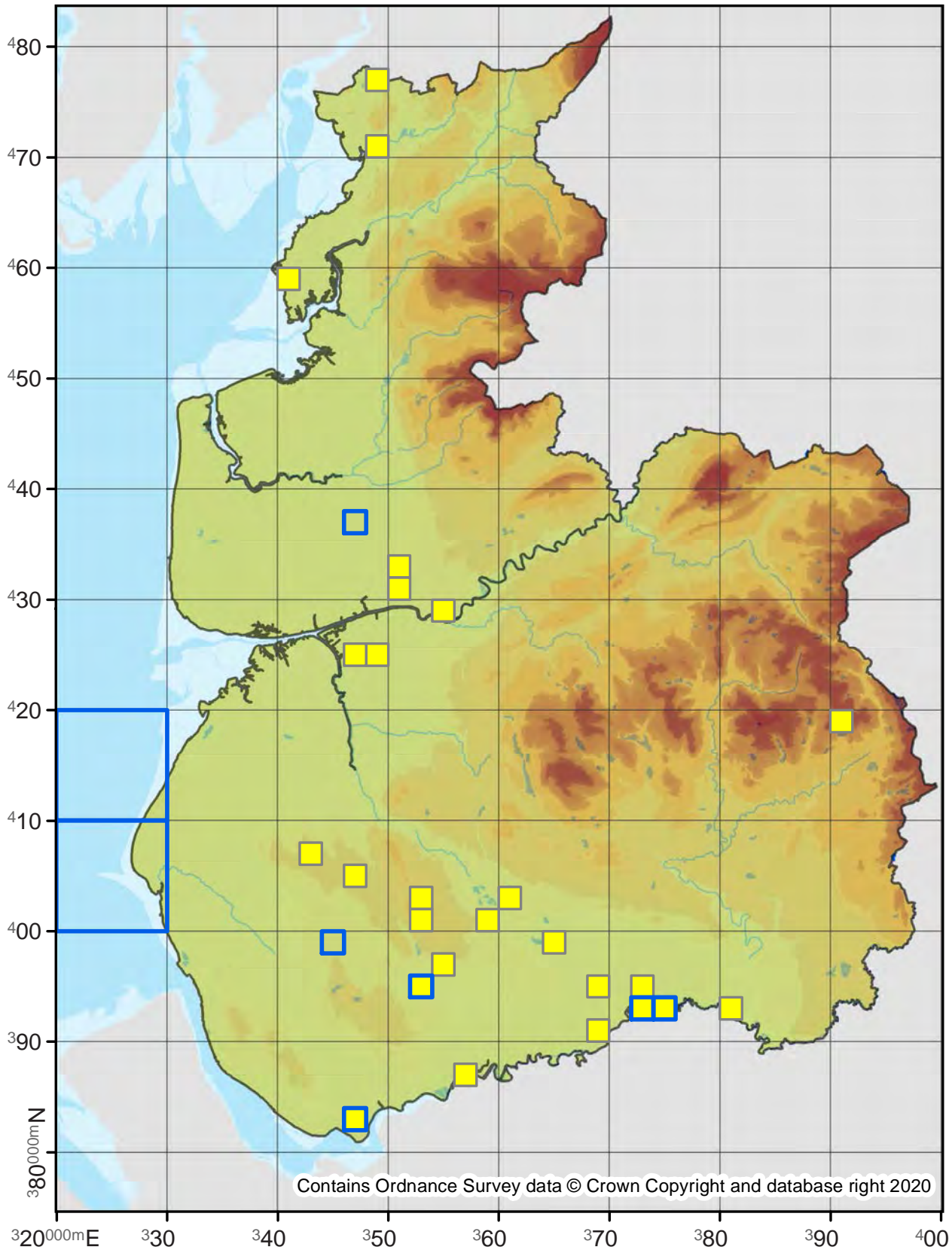

Phyllonorycter viminetorum

15.055

No. Records

VC60: -
VC59: 3

Last Recorded

VC60: -
VC59: 1940

National Status

Nationally Scarce A

Pre 2000

2000 - 2019

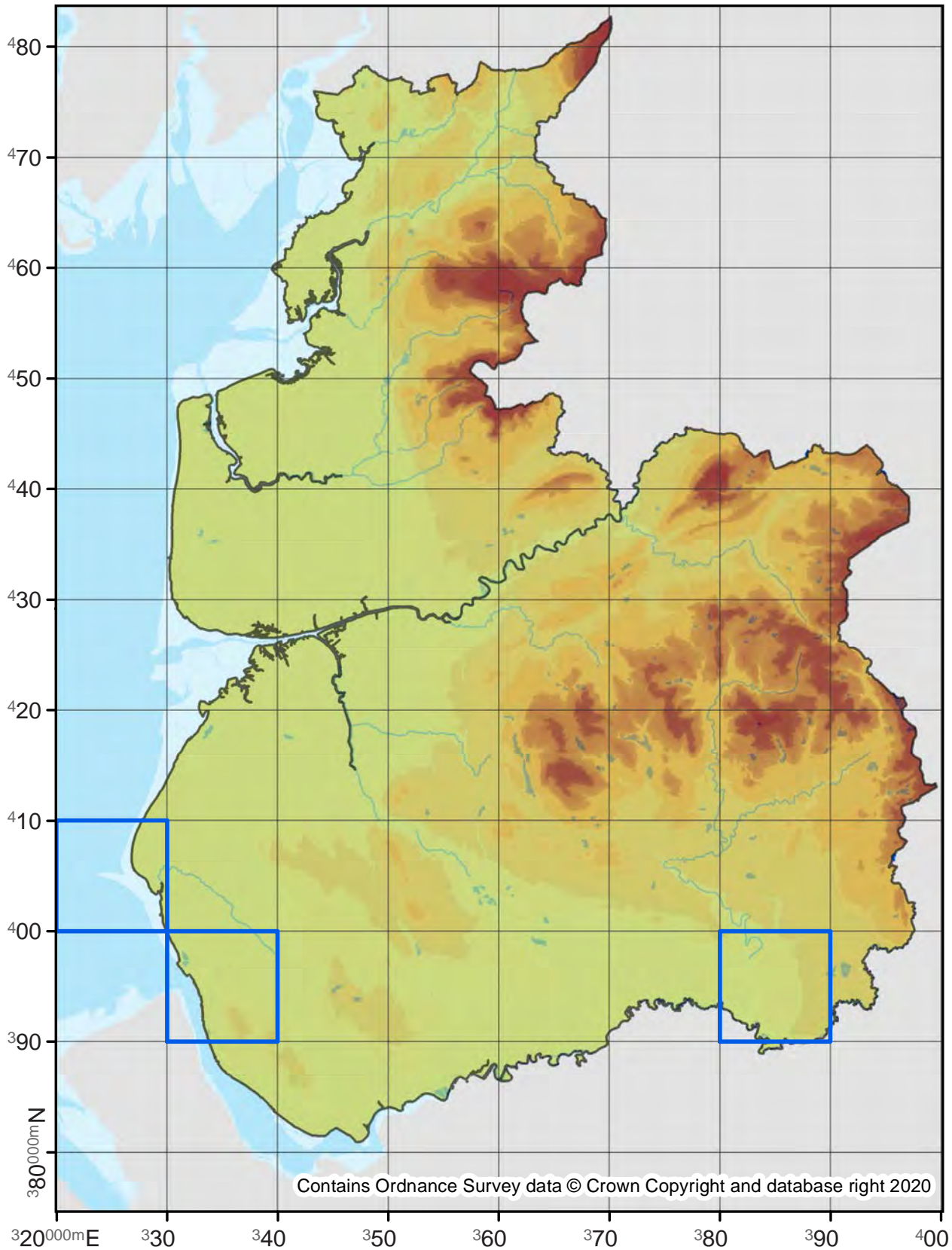

Phyllonorycter salicicolella

15.056

No. Records

VC60: 3
VC59: 10

Last Recorded

VC60: 2017
VC59: 2012

National Status

-

□ Pre 2000

■ 2000 - 2019

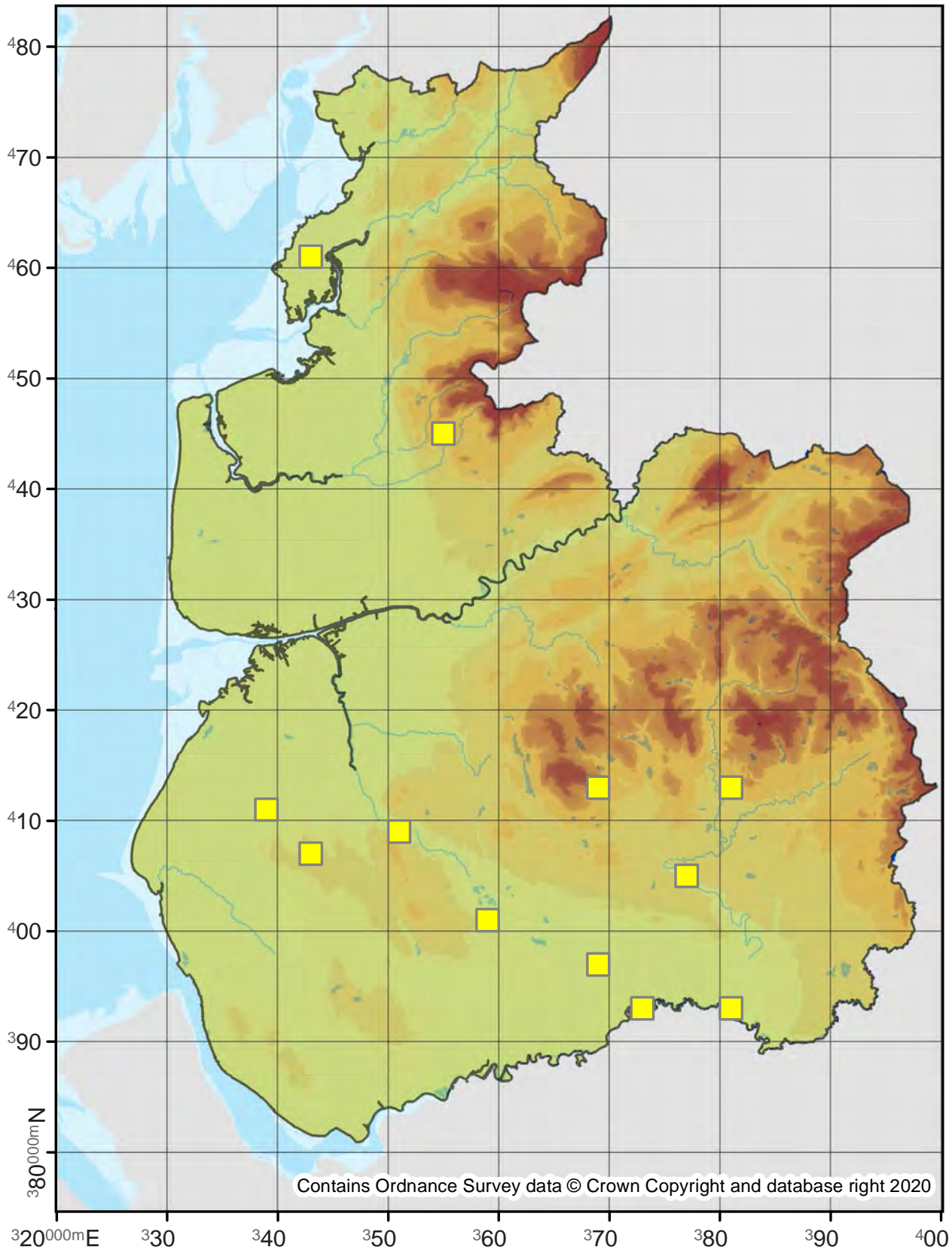

Phyllonorycter dubitella

15.057

No. Records

VC60: 2
VC59: 5

Last Recorded

VC60: 2019
VC59: 2016

National Status

Nationally Scarce B

□ Pre 2000

■ 2000 - 2019

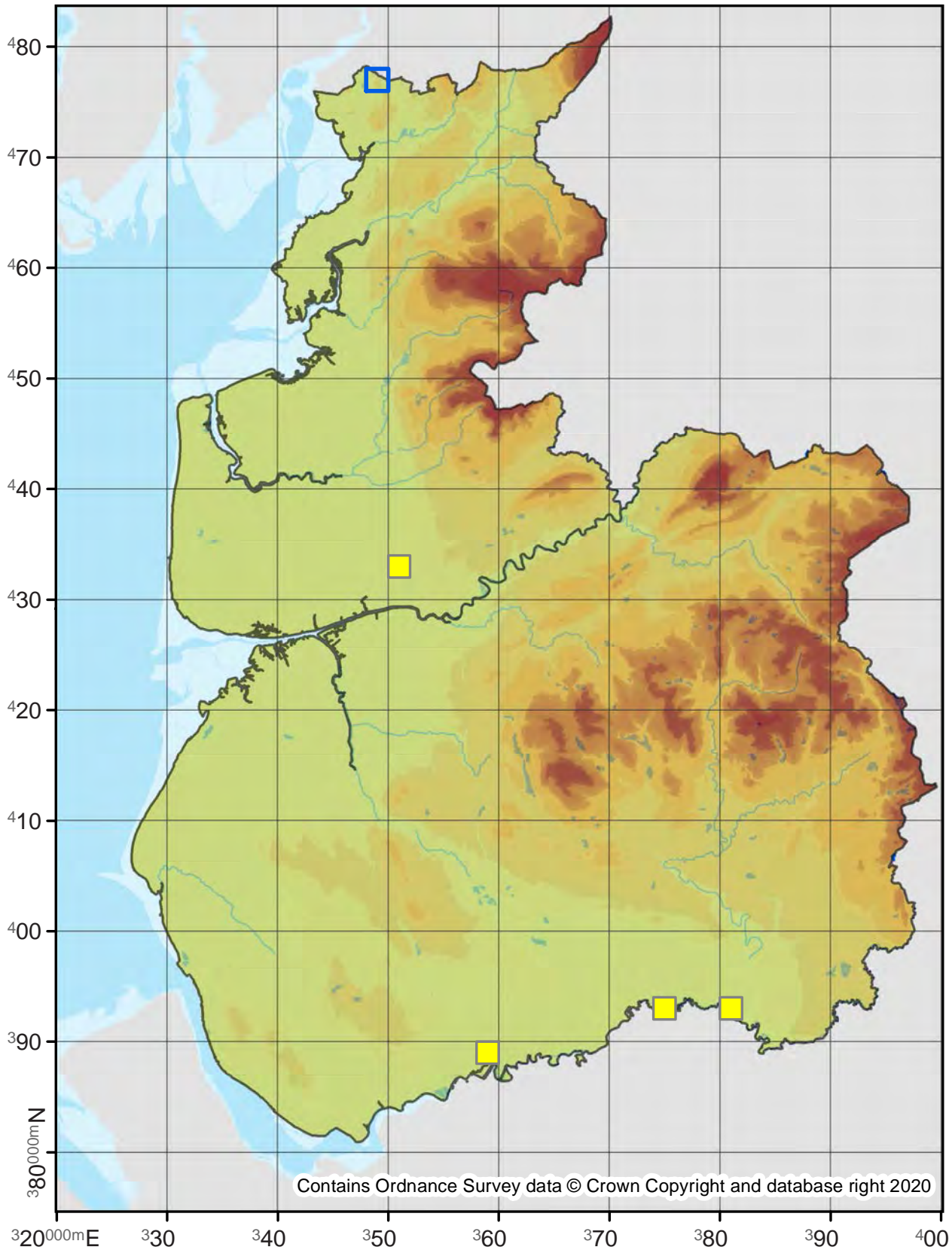

Phyllonorycter hilarella

15.058

No. Records

VC60: 4
VC59: 20

Last Recorded

VC60: 2018
VC59: 2018

National Status

-

□ Pre 2000

■ 2000 - 2019

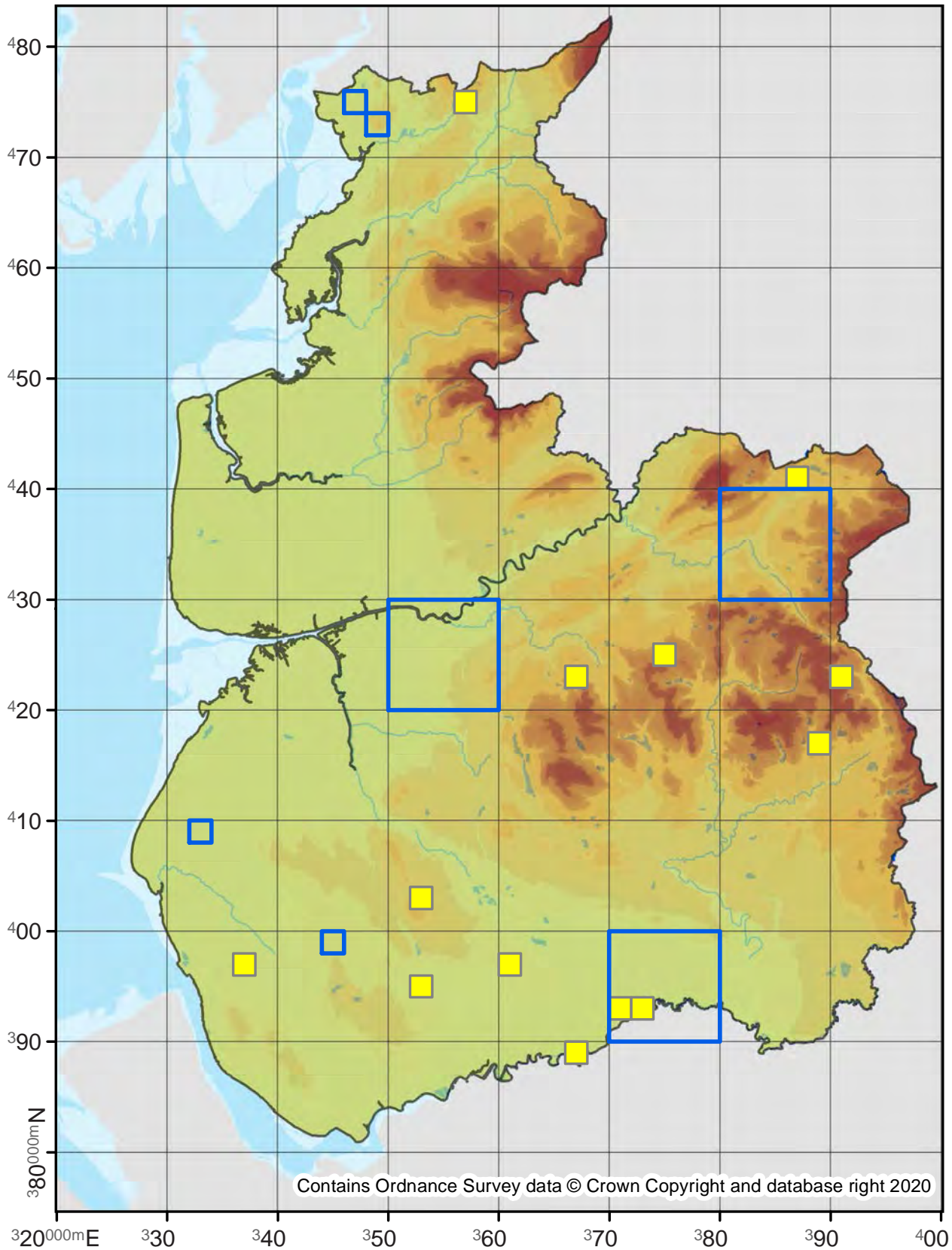

Phyllonorycter ulicicolella

15.060

No. Records

VC60: 1
VC59: 2

Last Recorded

VC60: 1886
VC59: 2004

National Status

Nationally Scarce B

□ Pre 2000

■ 2000 - 2019

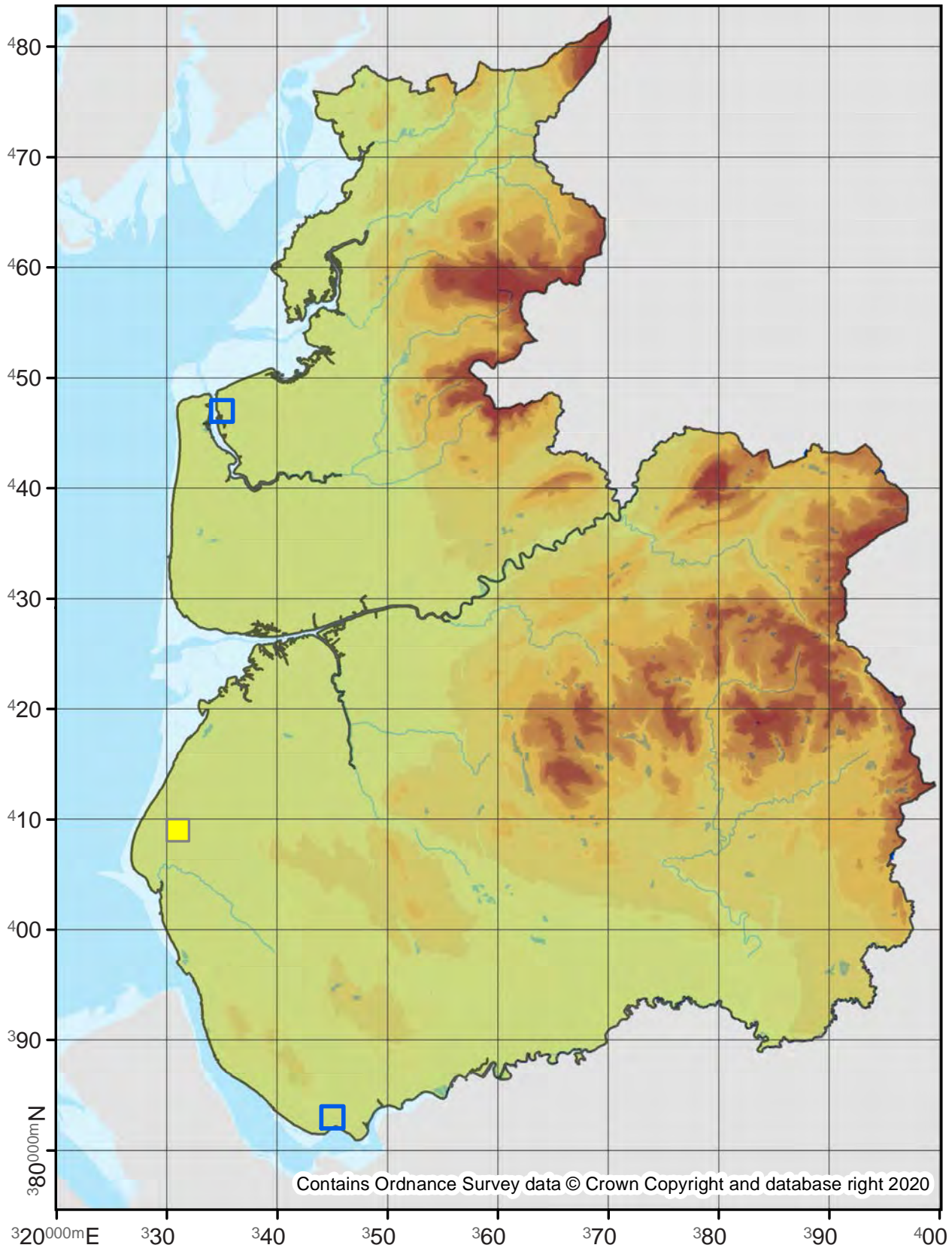

Phyllonorycter scopariella

15.061

No. Records

VC60: 1
VC59: 2

Last Recorded

VC60: 1886
VC59: 1953

National Status

Nationally Scarce B

Pre 2000

2000 - 2019

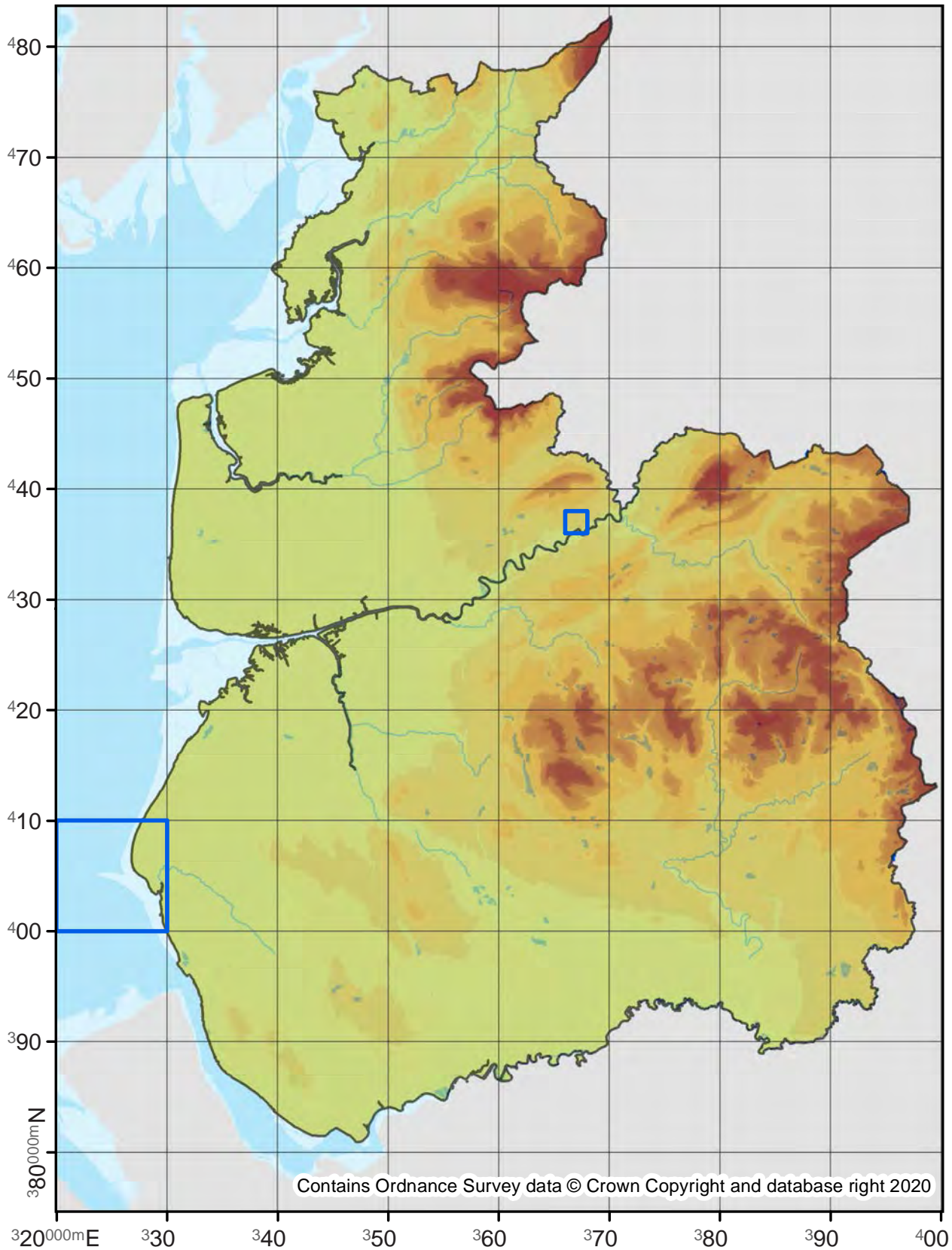

Phyllonorycter maestingella

15.063

No. Records

VC60: 73

VC59: 428

Last Recorded

VC60: 2018

VC59: 2019

National Status

-

□ Pre 2000

■ 2000 - 2019

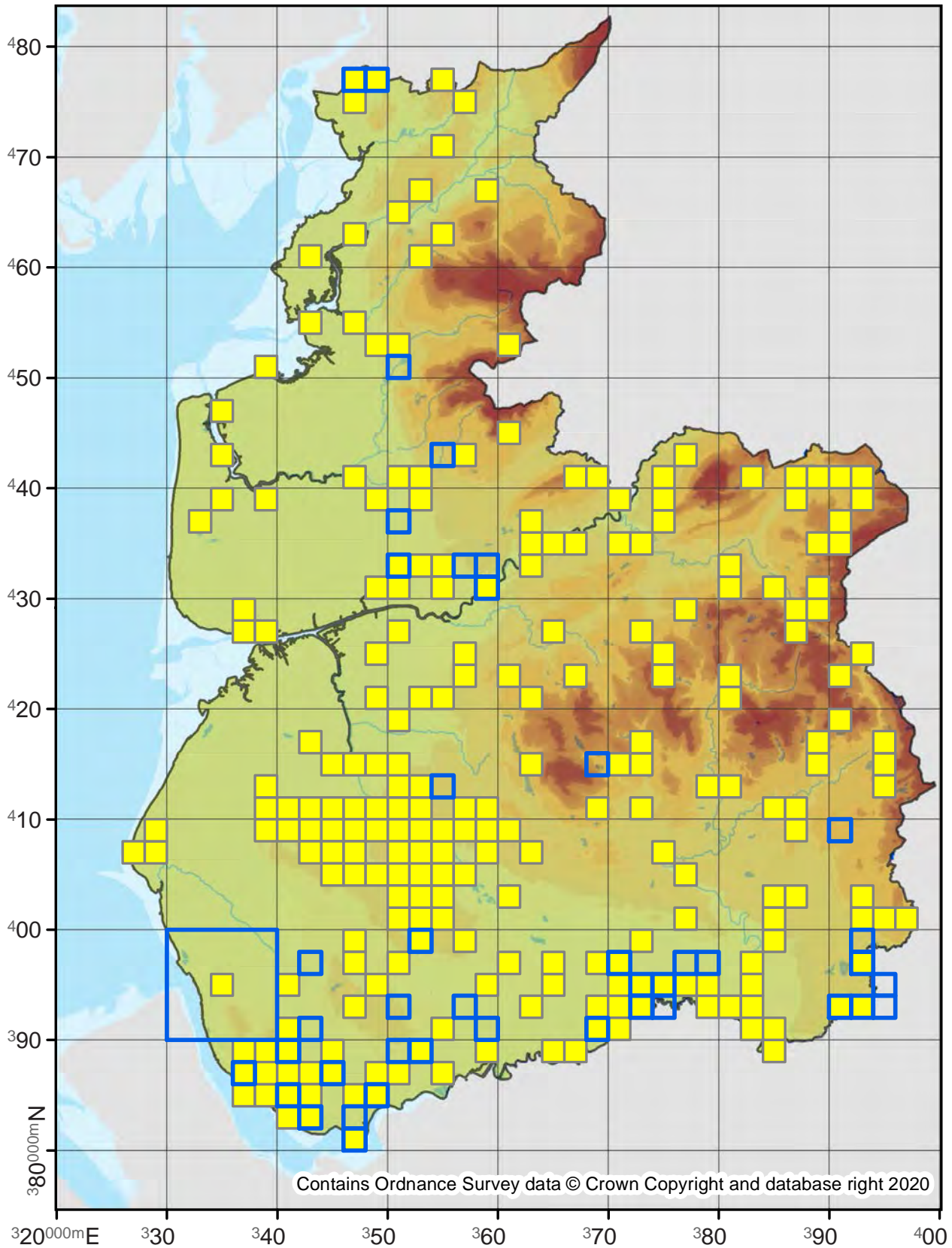

Phyllonorycter coryli

Nut Leaf Blister Moth

15.064

No. Records

VC60: 84

VC59: 203

Last Recorded

VC60: 2019

VC59: 2019

National Status

-

Pre 2000

2000 - 2019

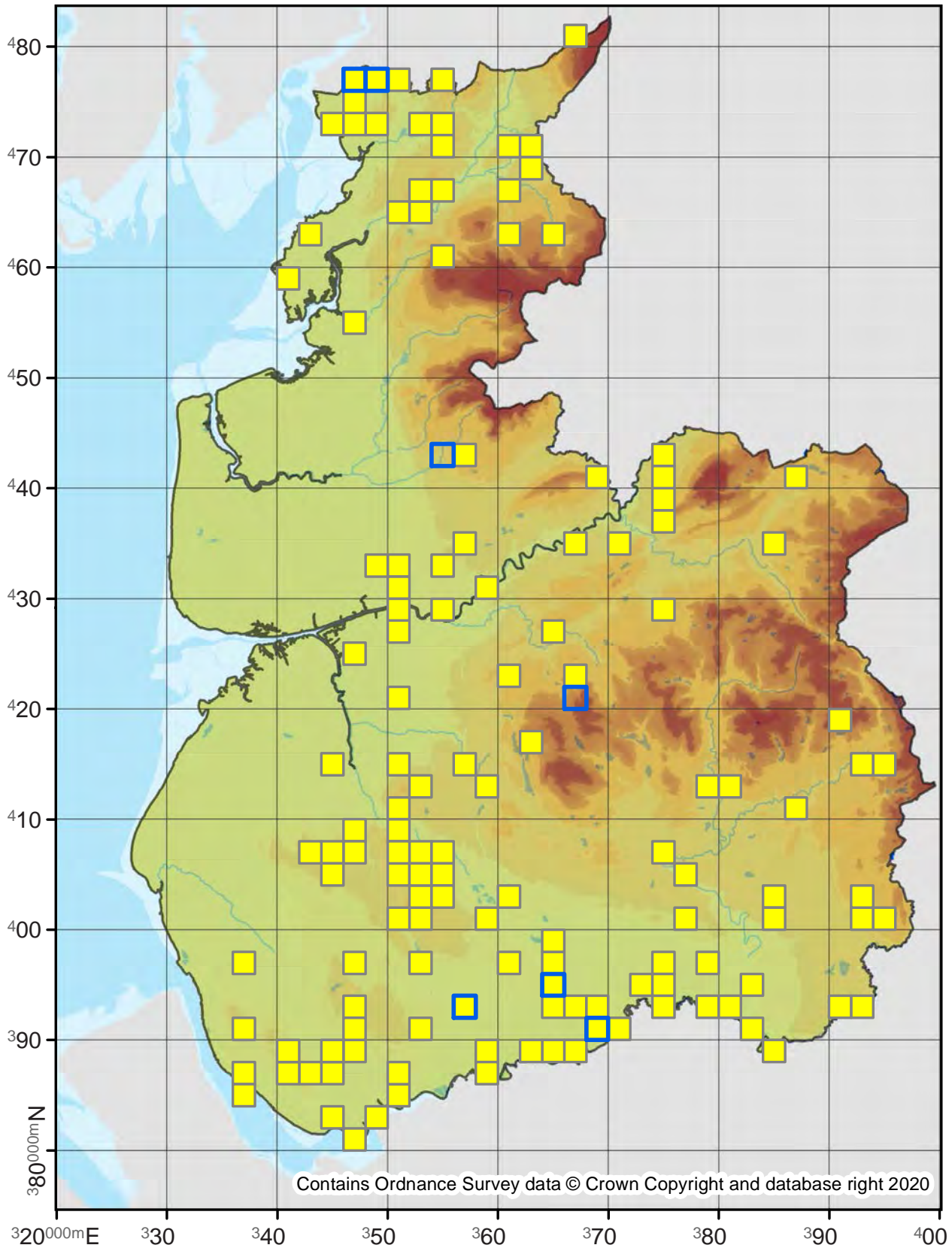

Contains Ordnance Survey data © Crown Copyright and database right 2020

Phyllonorycter esperella

15.065

No. Records

VC60: -

VC59: 34

Last Recorded

VC60: -

VC59: 2019

National Status

-

Pre 2000

2000 - 2019

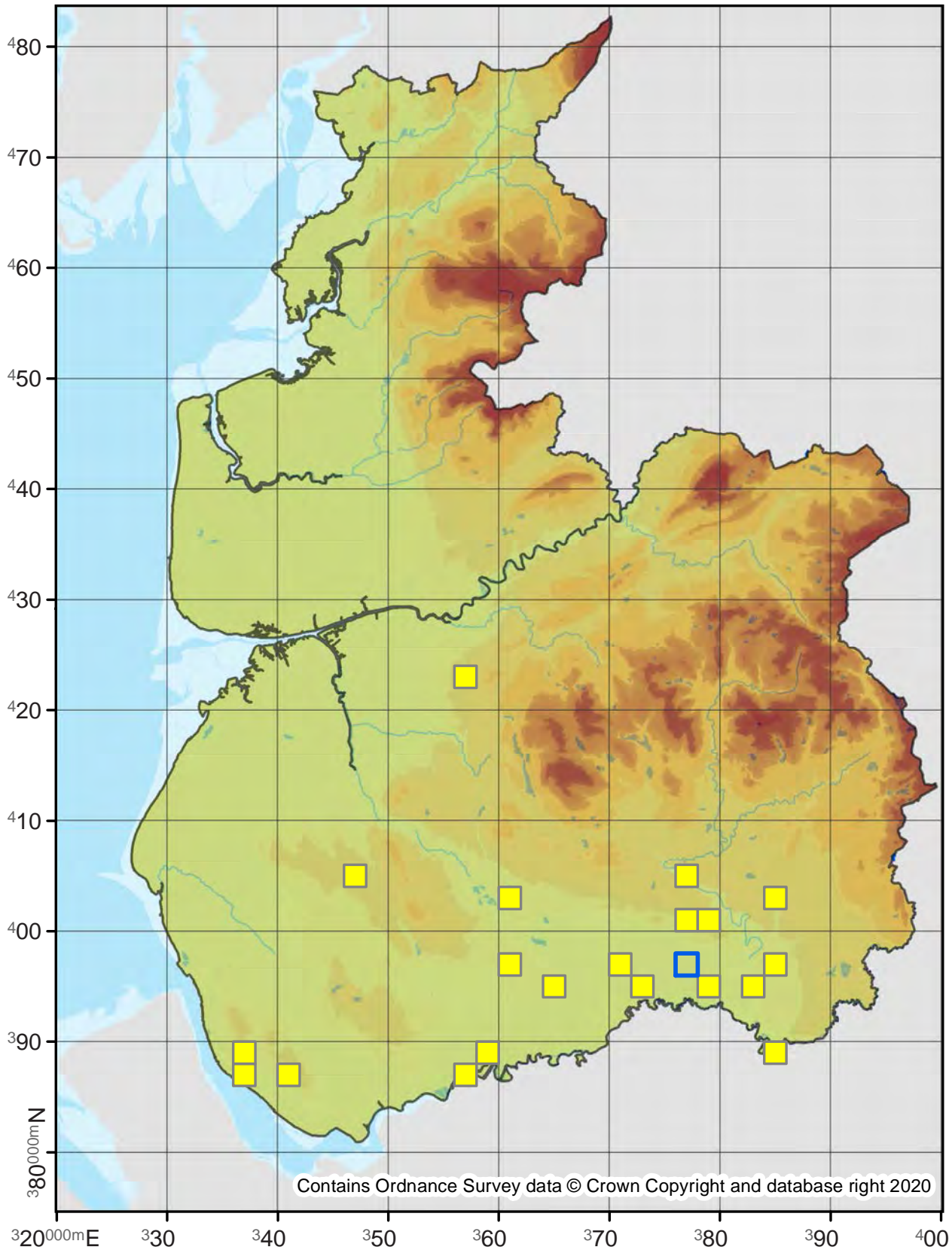

Contains Ordnance Survey data © Crown Copyright and database right 2020

Phyllonorycter strigulatella

15.066

No. Records

VC60: 13
VC59: 60

Last Recorded

VC60: 2019
VC59: 2019

National Status

-

□ Pre 2000

■ 2000 - 2019

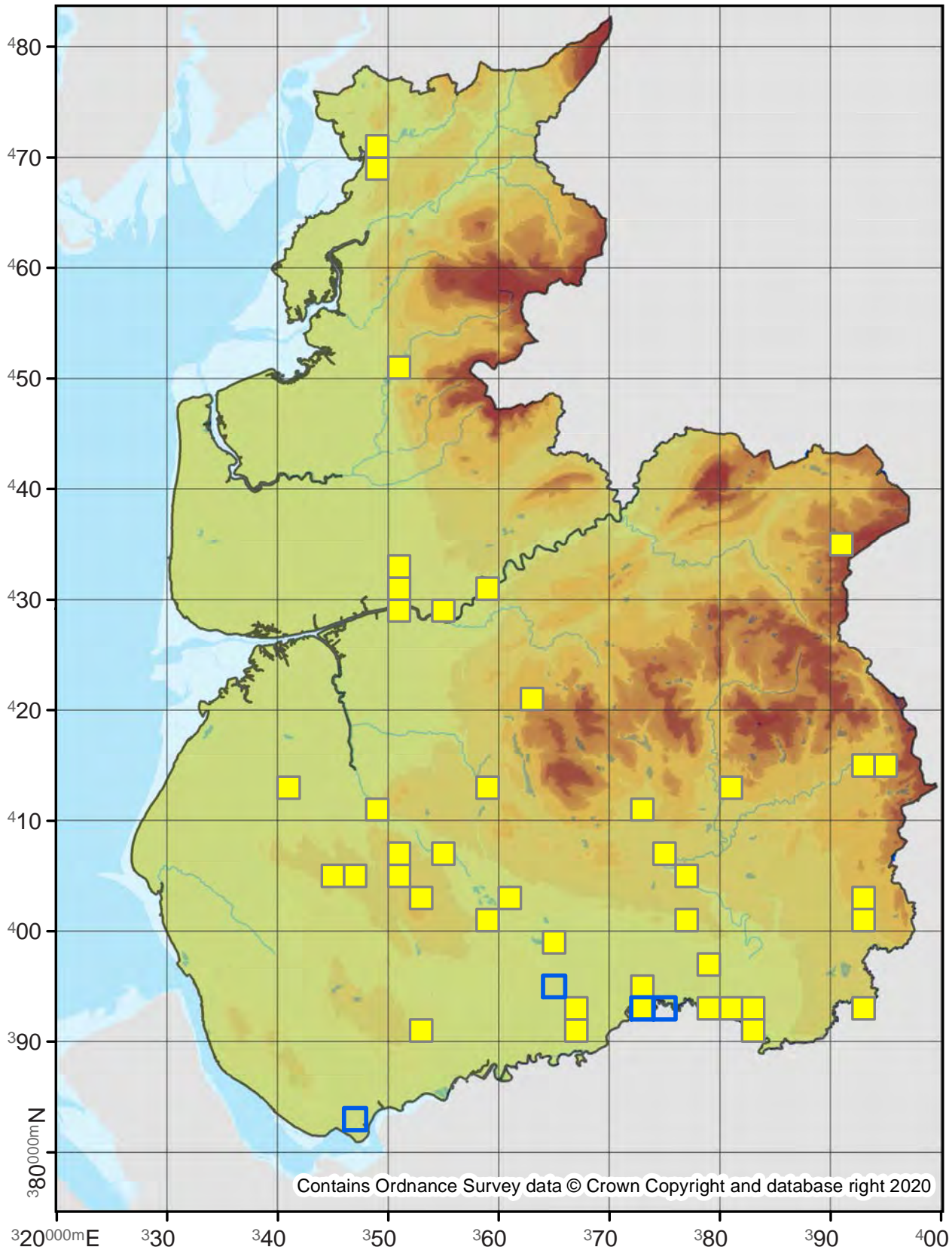

Phyllonorycter rajella

15.067

No. Records

VC60: 132
VC59: 366

Last Recorded

VC60: 2019
VC59: 2019

National Status

-

□ Pre 2000

■ 2000 - 2019

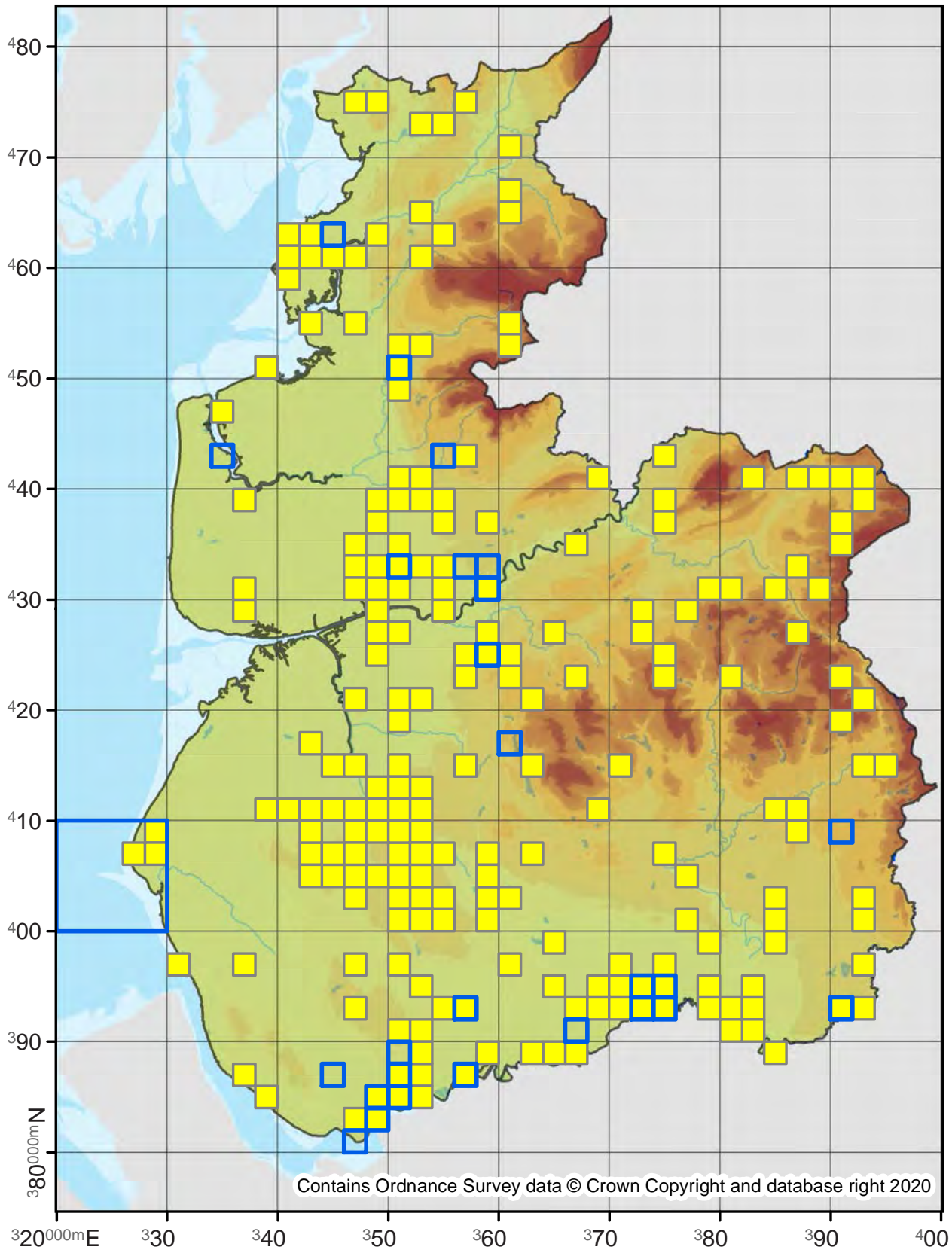

Phyllonorycter anderidae

15.069

No. Records

VC60: 1
VC59: 4

Last Recorded

VC60: 2014
VC59: 2019

National Status

Nationally Scarce B

Pre 2000

2000 - 2019

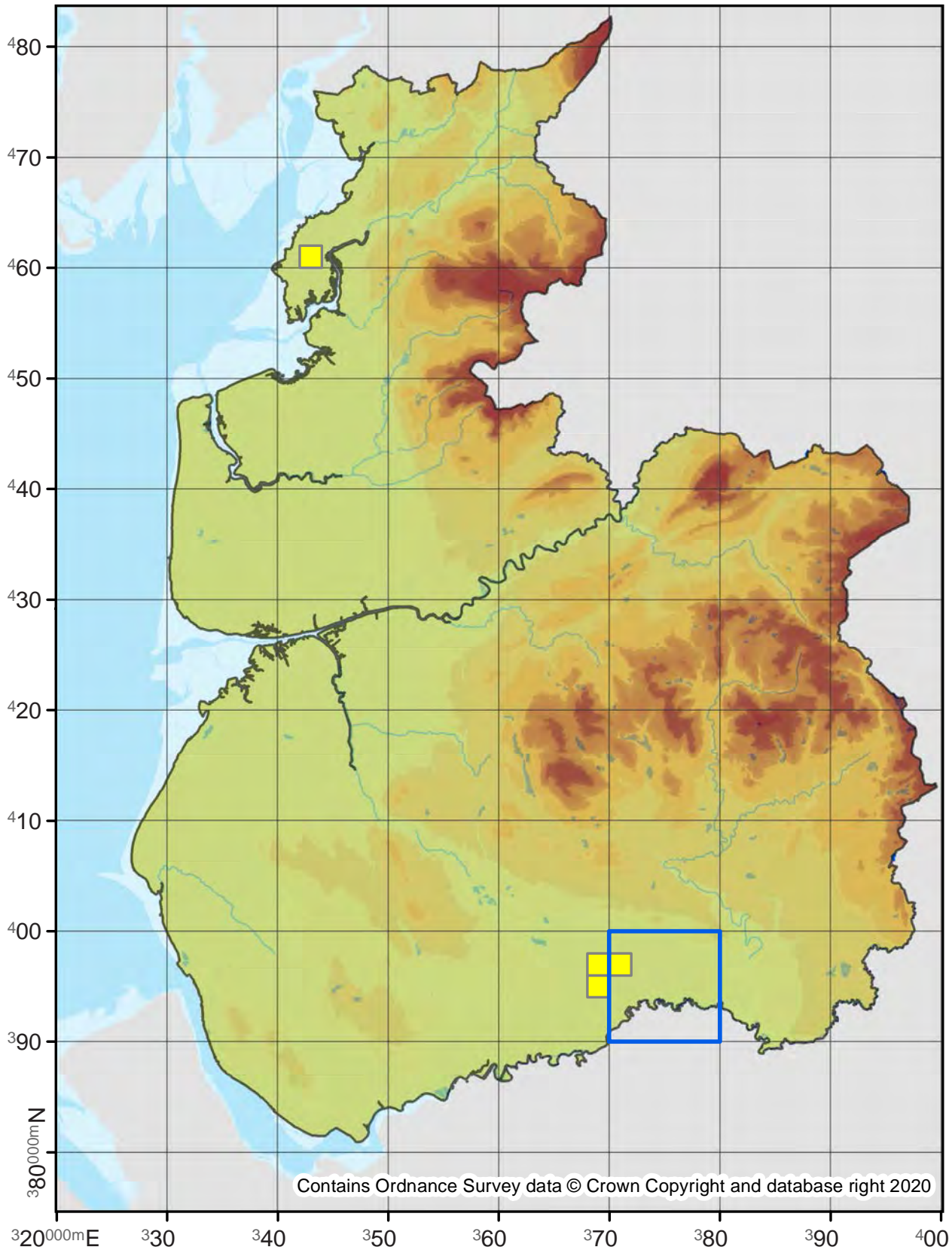

Contains Ordnance Survey data © Crown Copyright and database right 2020

Phyllonorycter quinqueguttella

15.070

No. Records

VC60: 6
VC59: 8

Last Recorded

VC60: 2018
VC59: 2018

National Status

Nationally Scarce B

Pre 2000

2000 - 2019

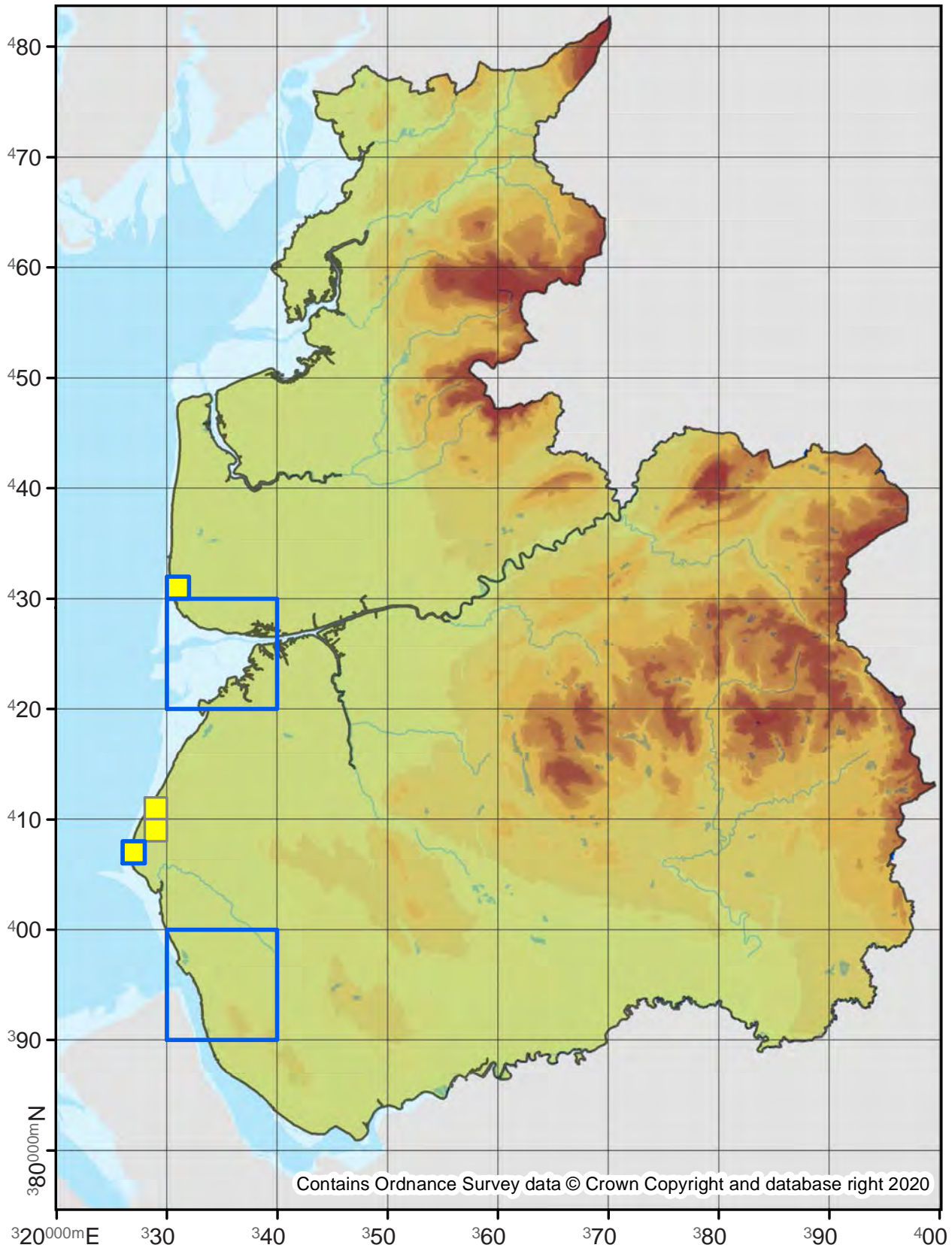

Phyllonorycter lautella

15.073

No. Records

VC60: 9
VC59: 72

Last Recorded

VC60: 2017
VC59: 2019

National Status

-

□ Pre 2000

■ 2000 - 2019

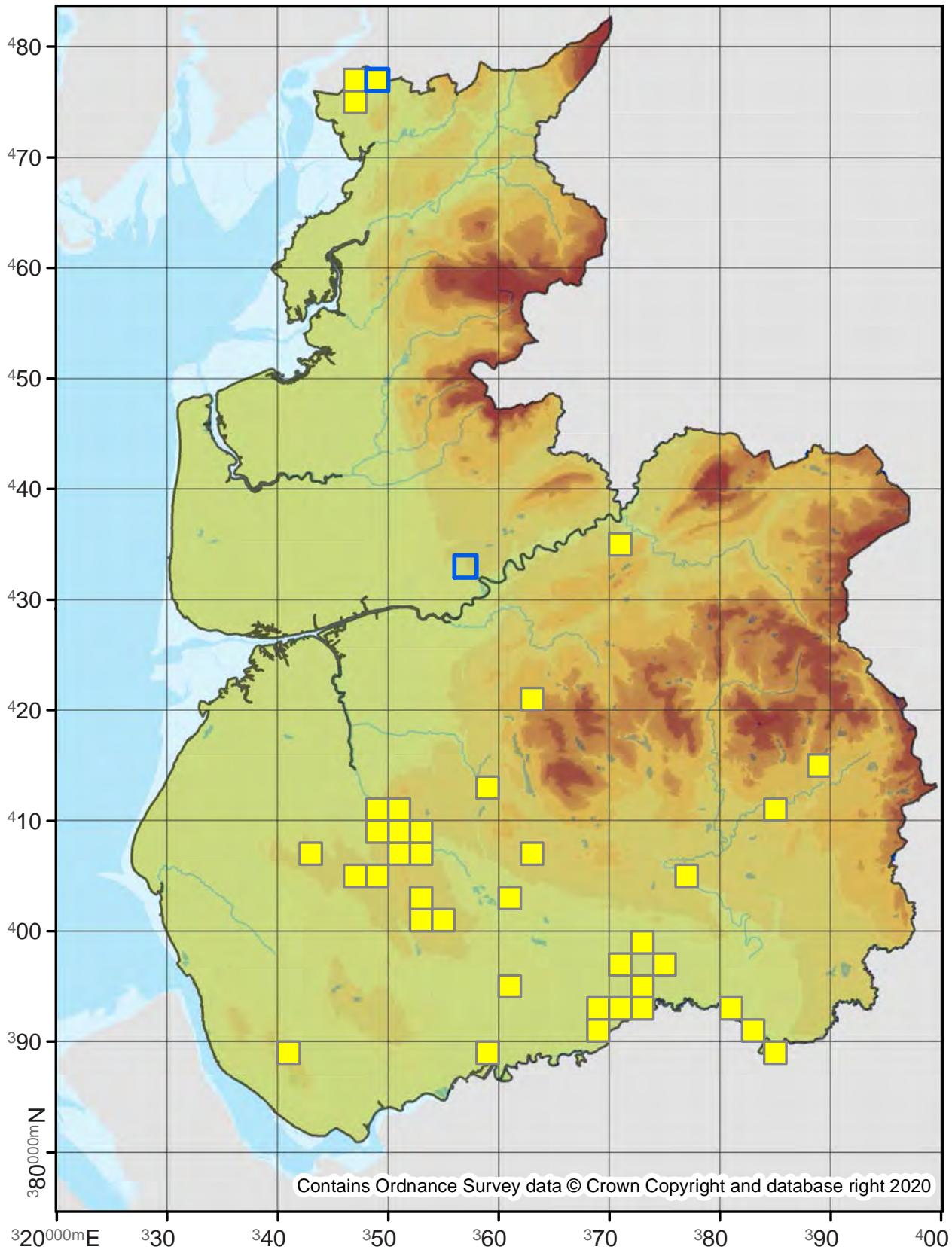

Contains Ordnance Survey data © Crown Copyright and database right 2020

Phyllonorycter schreberella

15.074

No. Records

VC60: 1
VC59: 6

Last Recorded

VC60: 1886
VC59: 2017

National Status

-

Pre 2000

2000 - 2019

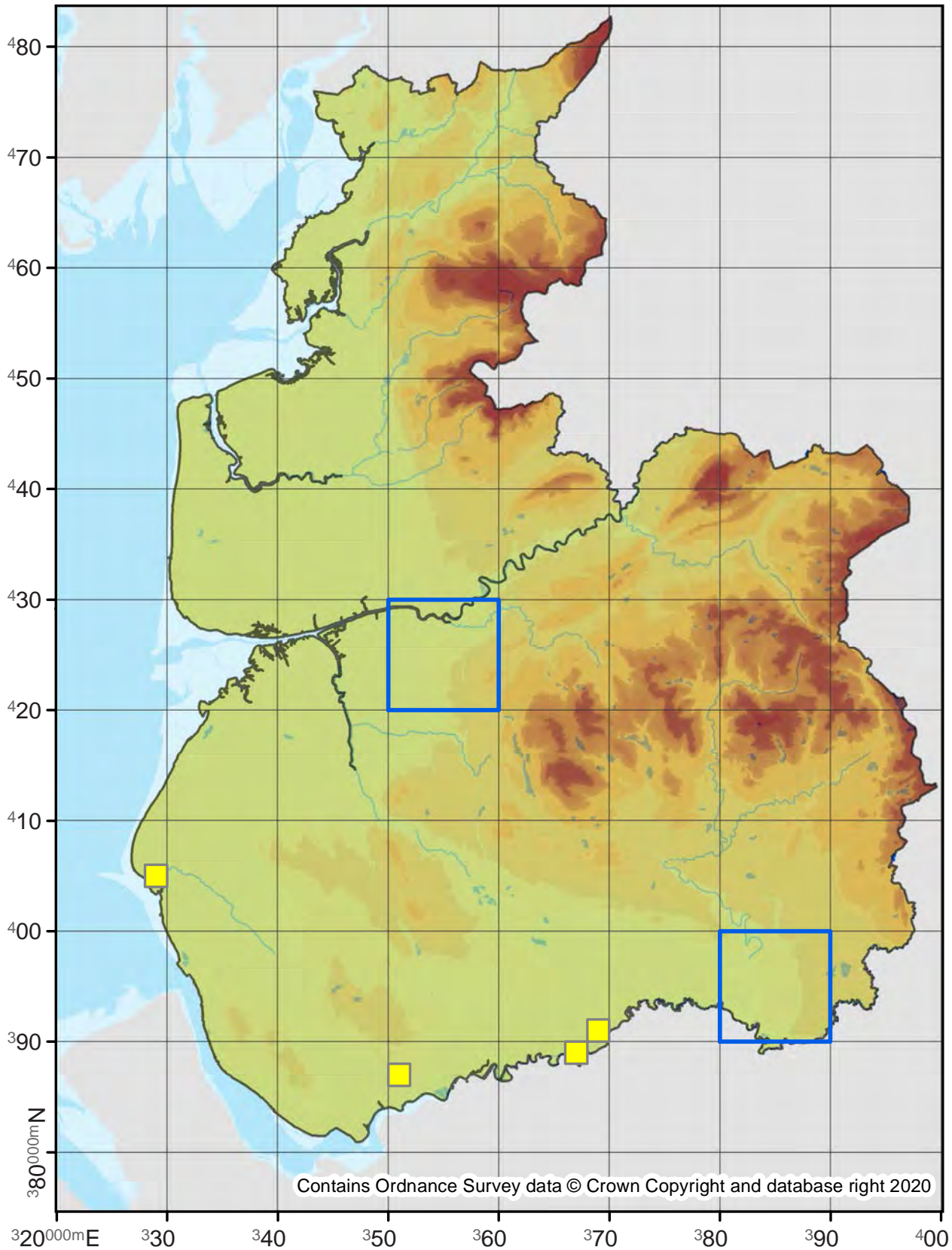

Phyllonorycter ulmifoliella

15.075

No. Records

VC60: 70

VC59: 247

Last Recorded

VC60: 2019

VC59: 2019

National Status

-

□ Pre 2000

■ 2000 - 2019

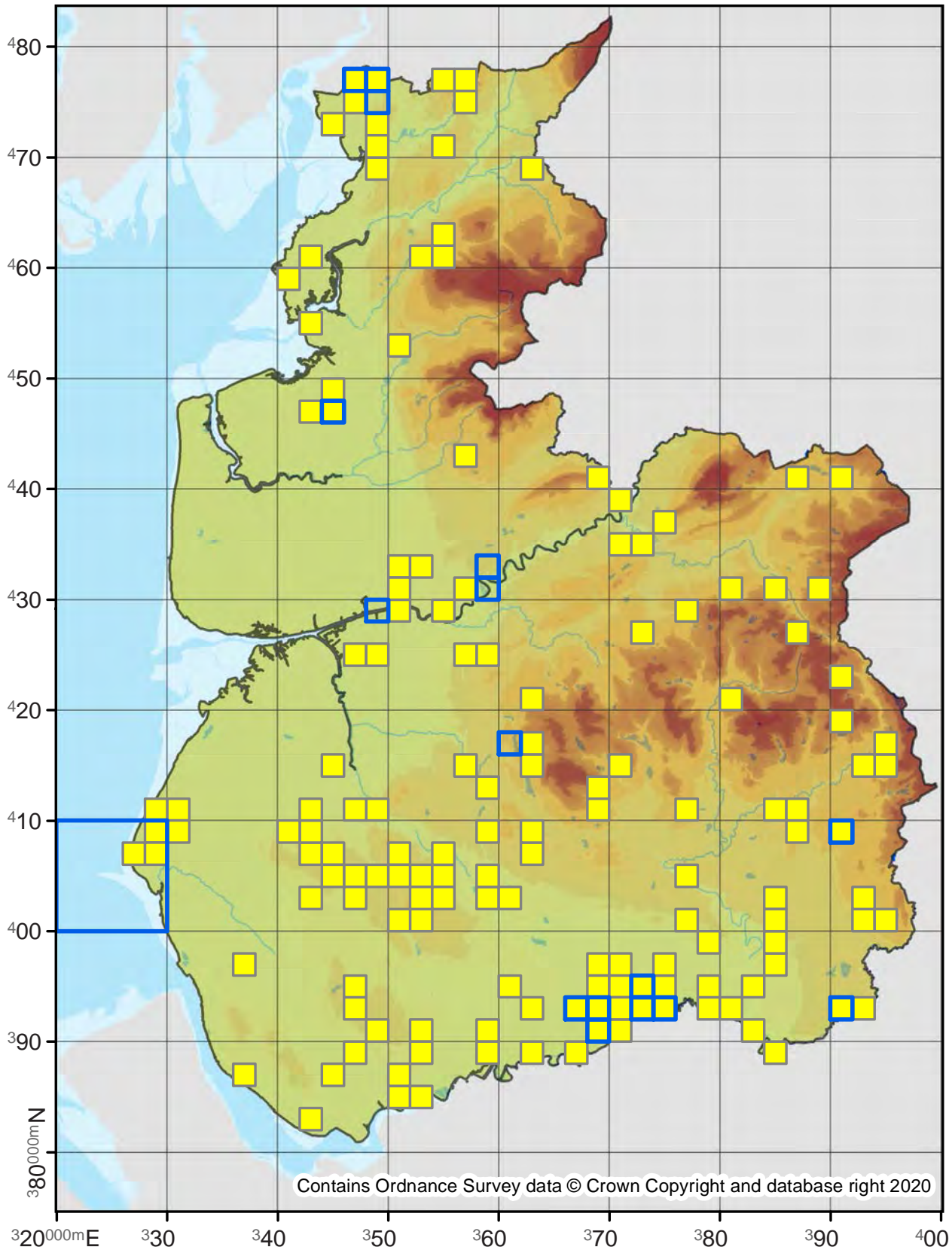

Phyllonorycter emberizaepenella

15.076

No. Records

VC60: 12
VC59: 47

Last Recorded

VC60: 2019
VC59: 2019

National Status

-

Pre 2000

2000 - 2019

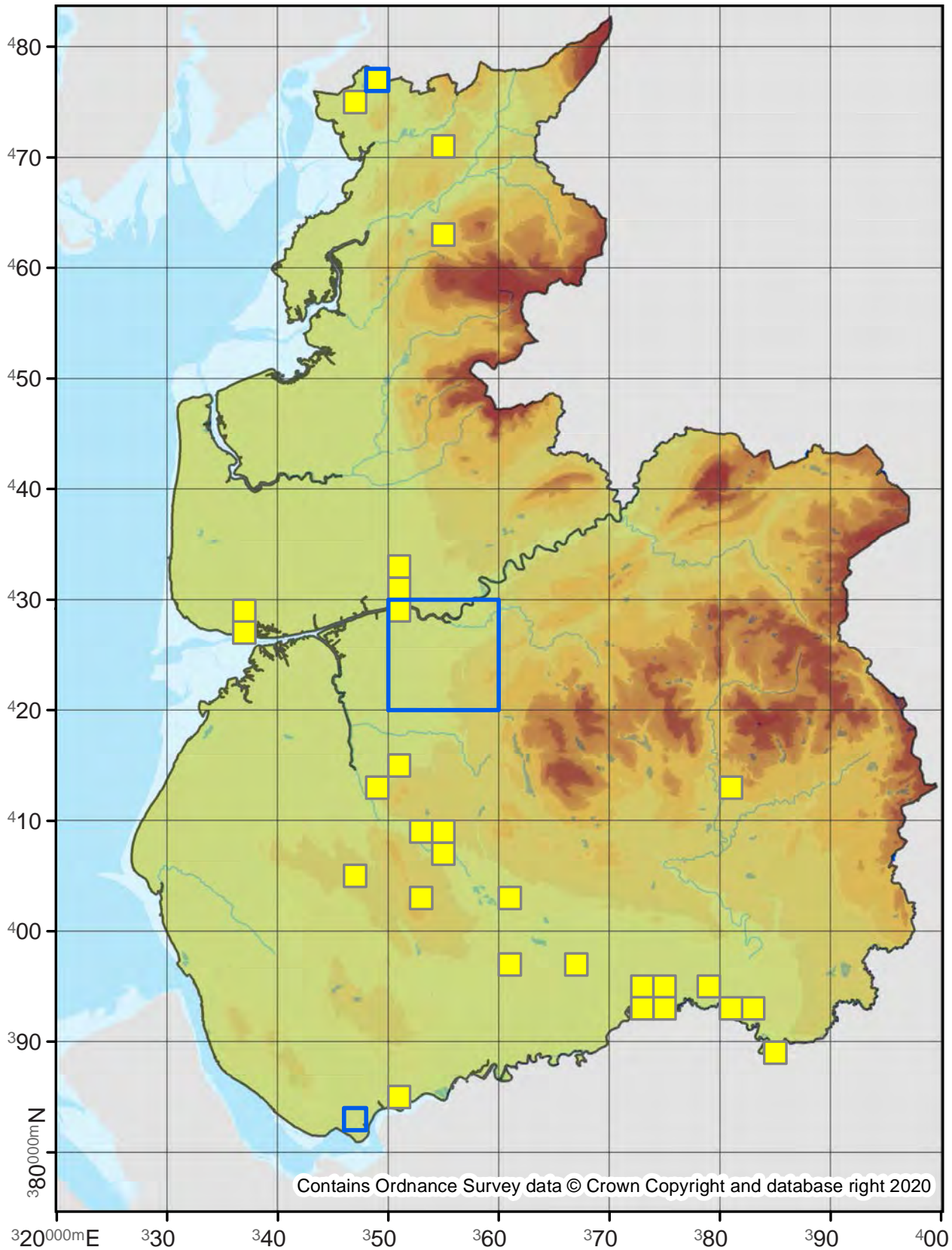

Phyllonorycter tristrigella

15.078

No. Records

VC60: 39
VC59: 119

Last Recorded

VC60: 2019
VC59: 2019

National Status

-

□ Pre 2000

■ 2000 - 2019

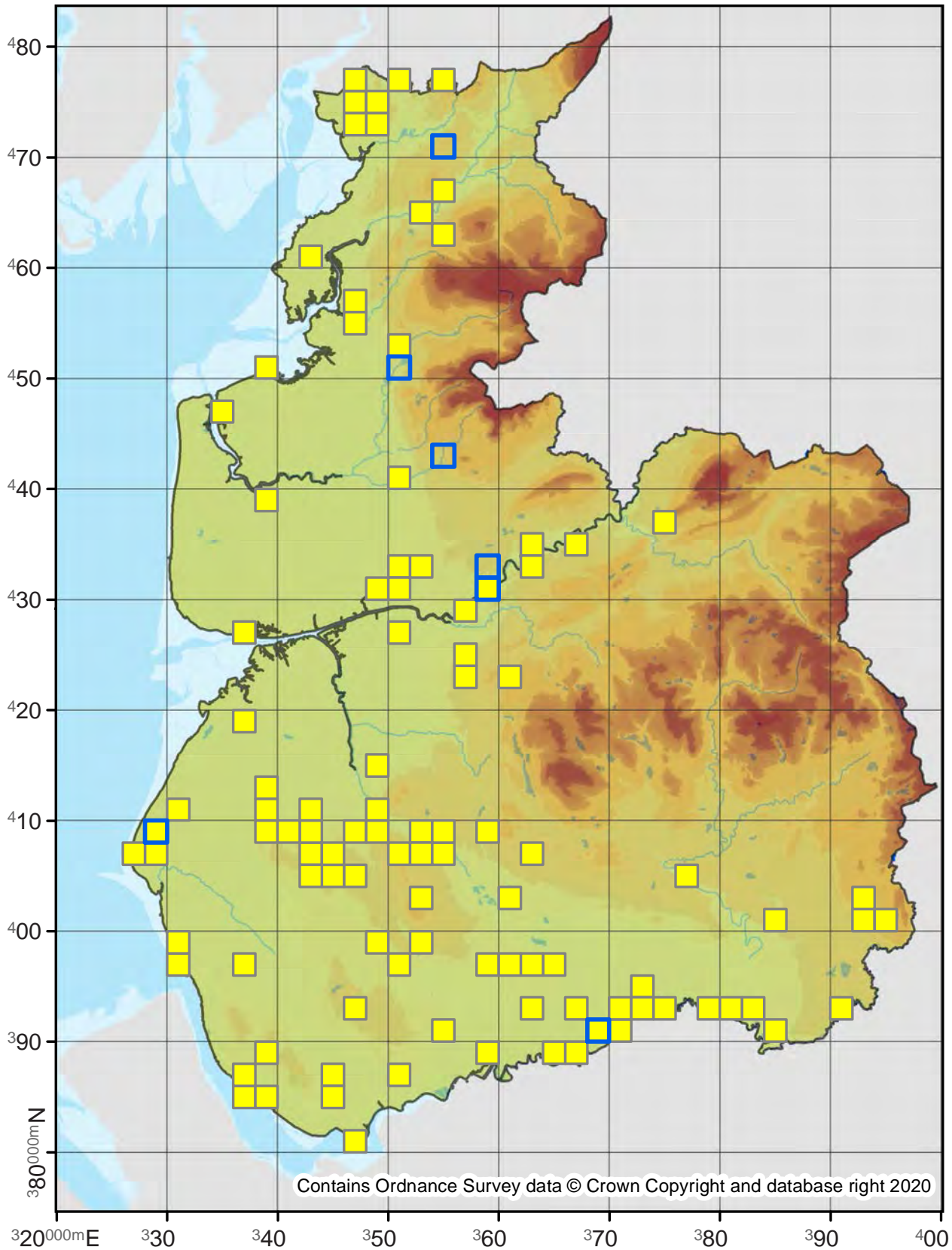

Phyllonorycter stettinensis

15.079

No. Records

VC60: 3
VC59: 77

Last Recorded

VC60: 2018
VC59: 2019

National Status

-

□ Pre 2000

■ 2000 - 2019

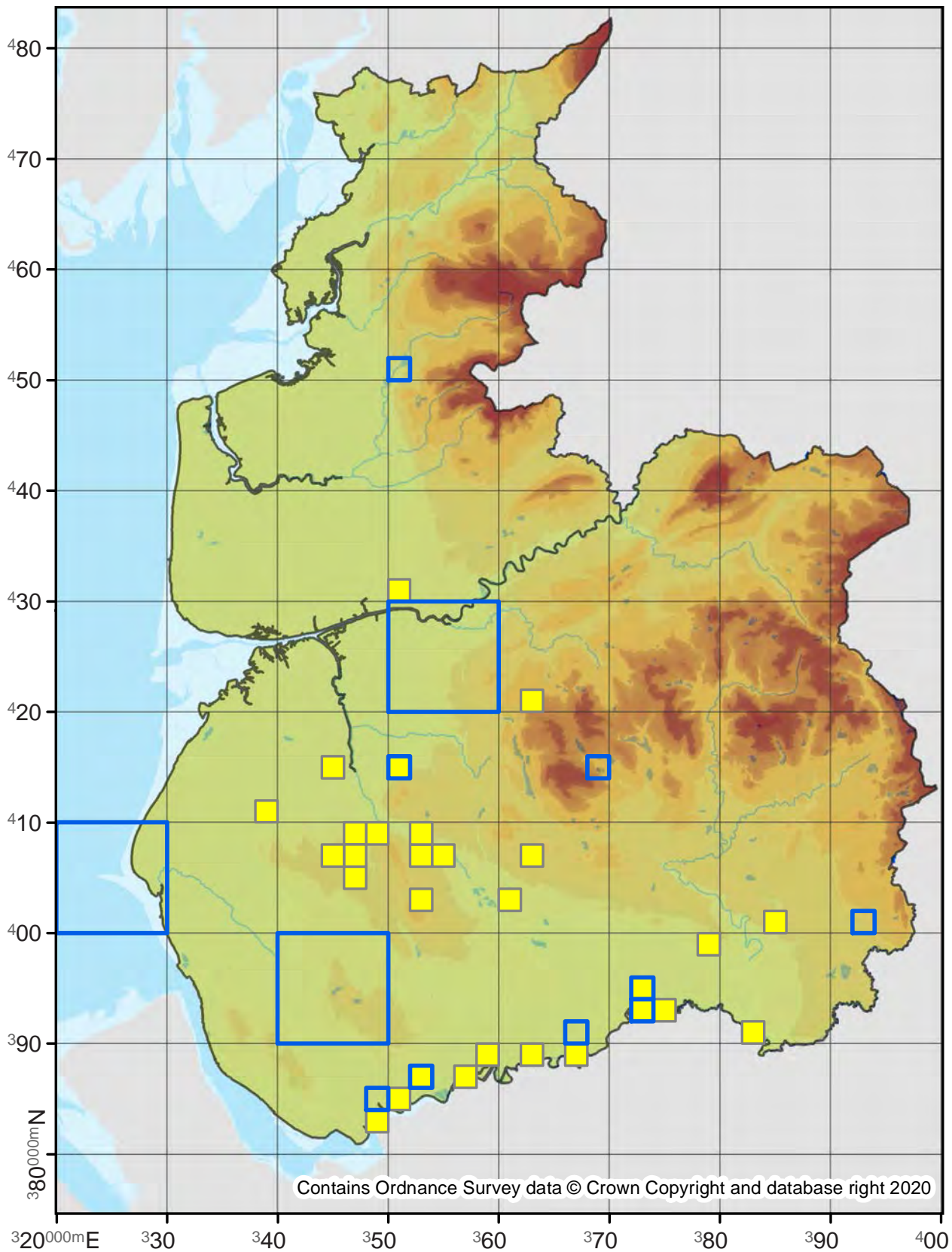

Phyllonorycter froelichiella

15.080

No. Records

VC60: 6
VC59: 69

Last Recorded

VC60: 2018
VC59: 2019

National Status

-

□ Pre 2000

■ 2000 - 2019

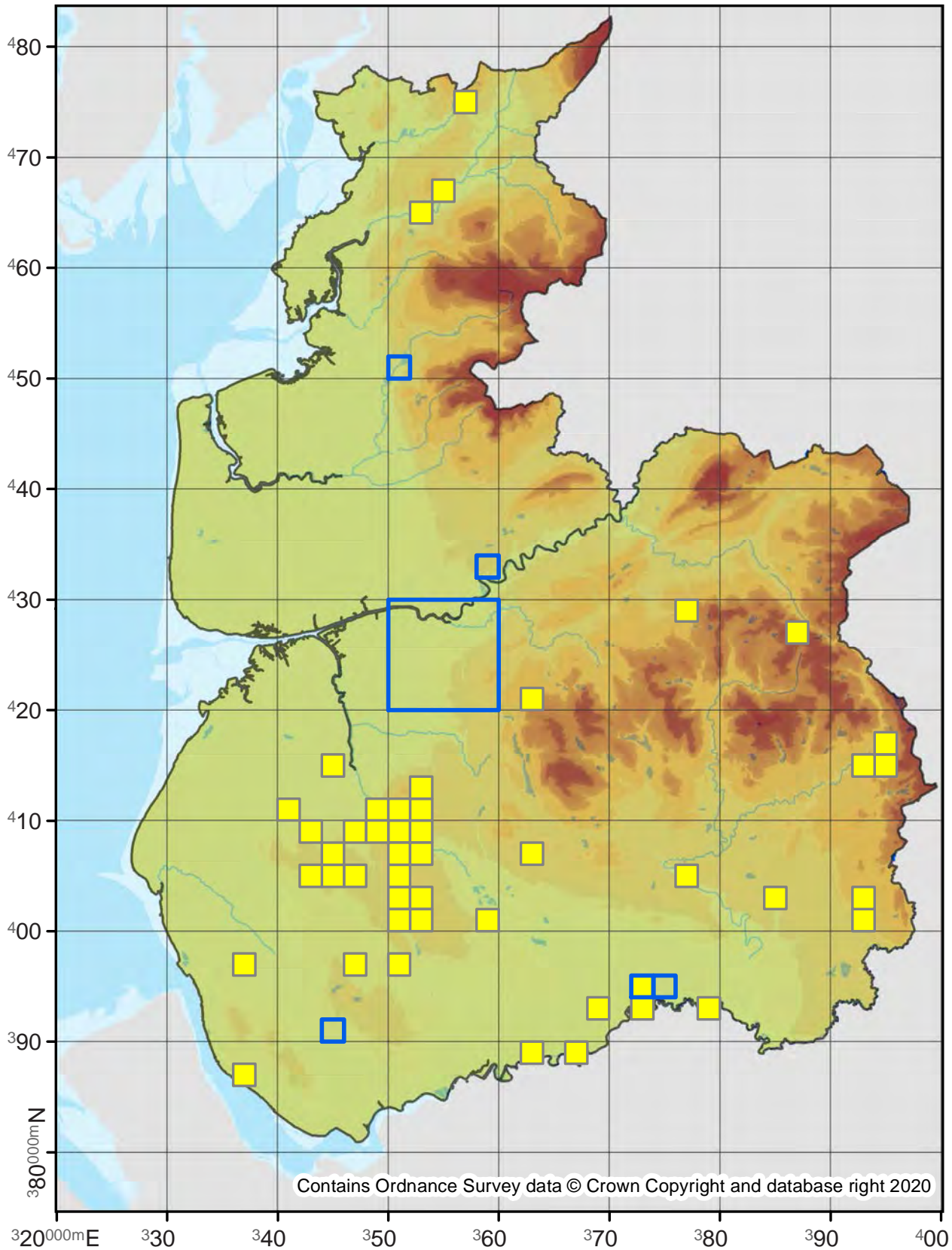

Phyllonorycter nicellii

15.081

No. Records

VC60: 55
VC59: 68

Last Recorded

VC60: 2019
VC59: 2019

National Status

-

□ Pre 2000

■ 2000 - 2019

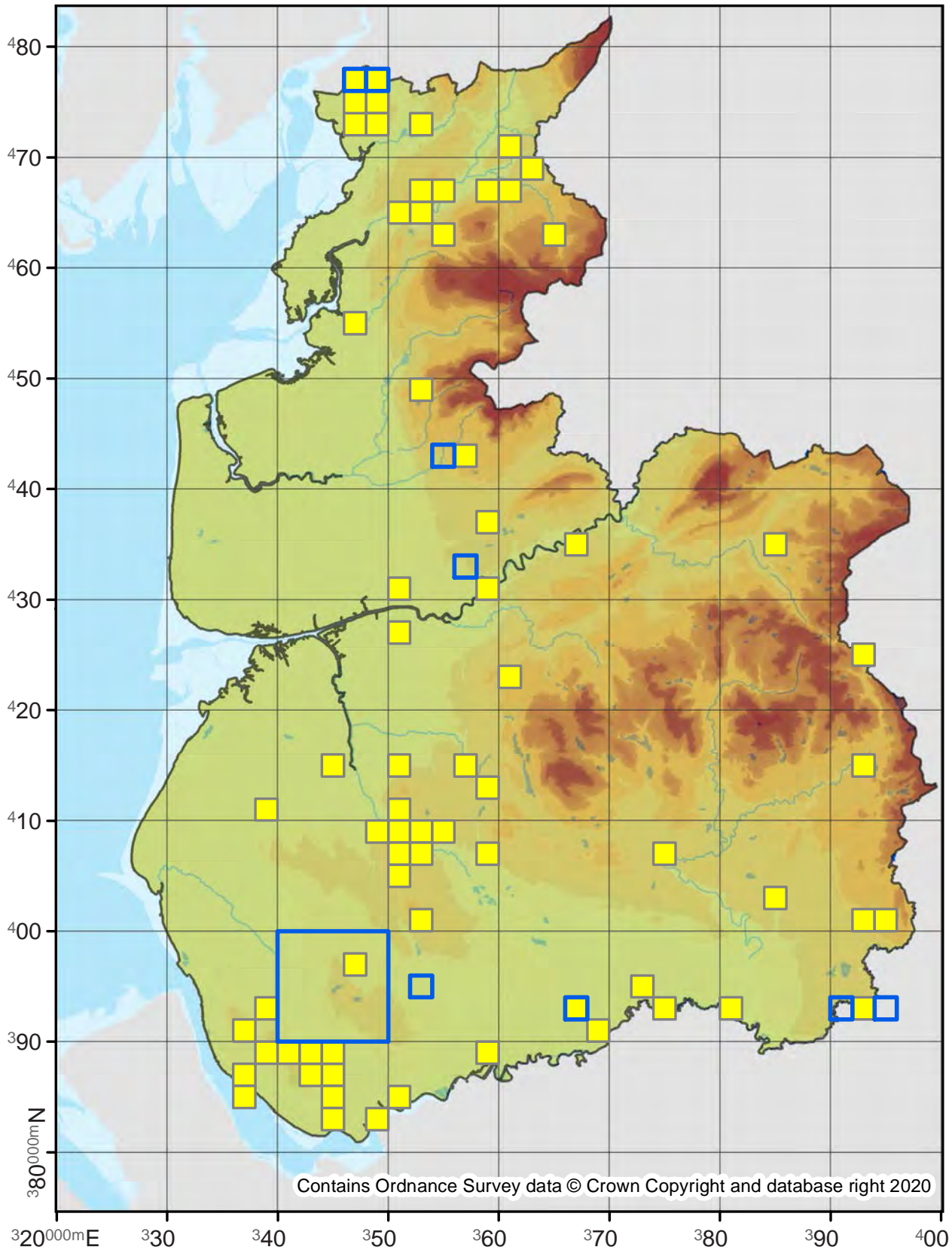

Contains Ordnance Survey data © Crown Copyright and database right 2020

Phyllonorycter klemannella

15.082

No. Records

VC60: 6
VC59: 43

Last Recorded

VC60: 2006
VC59: 2019

National Status

-

□ Pre 2000

■ 2000 - 2019

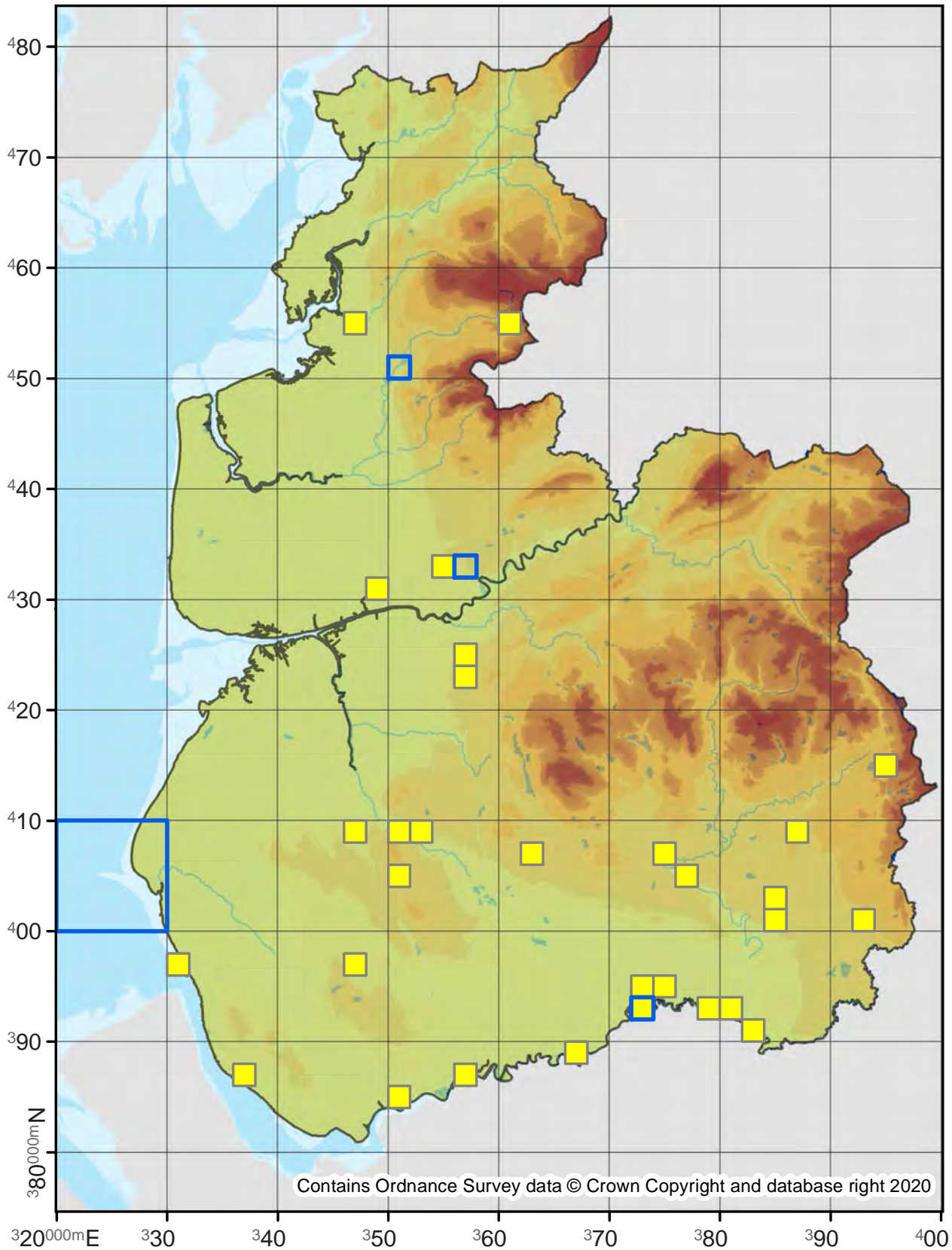

Phyllonorycter trifasciella

15.083

No. Records

VC60: 15
VC59: 30

Last Recorded

VC60: 2017
VC59: 2019

National Status

-

□ Pre 2000

■ 2000 - 2019

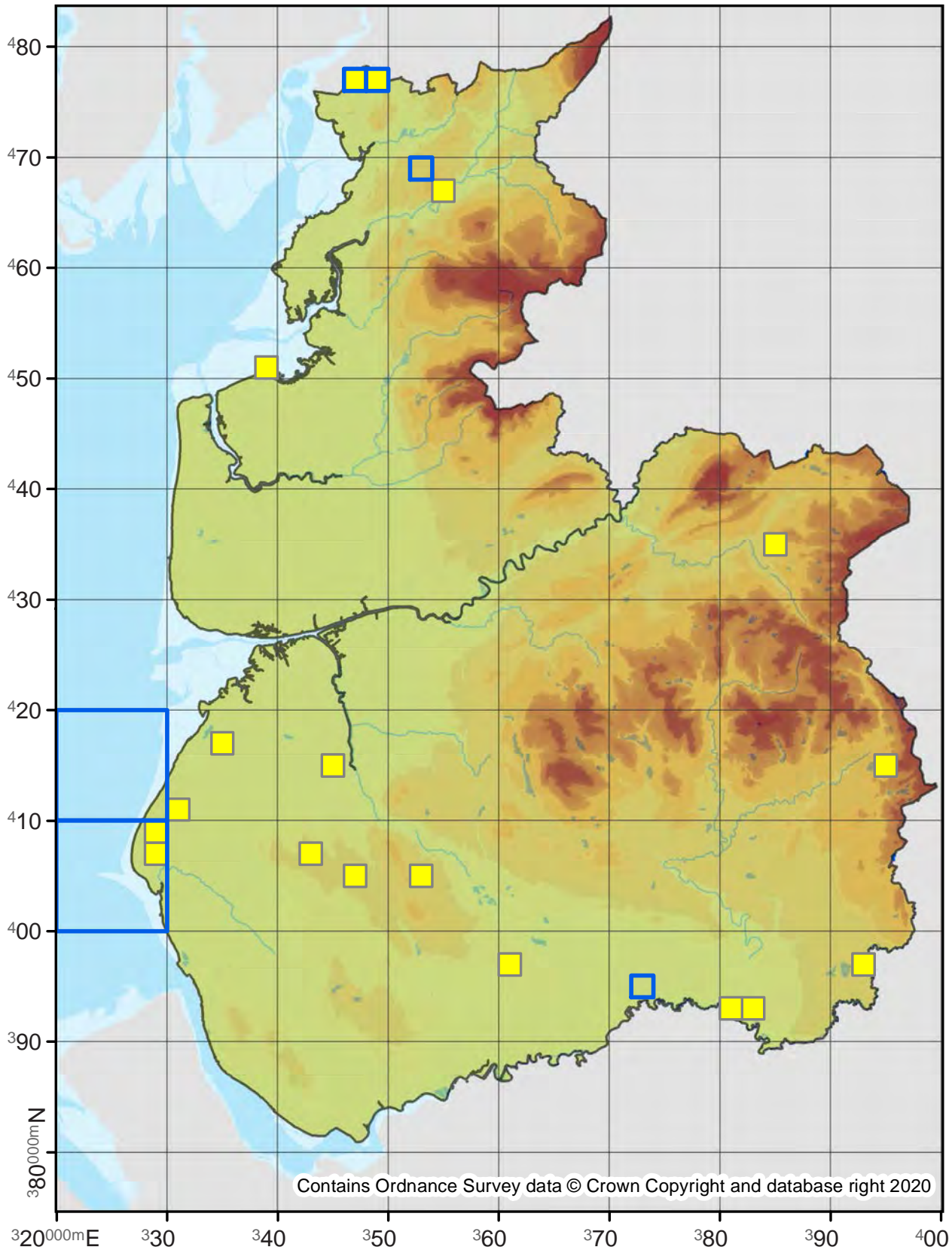

Phyllonorycter acerifoliella

15.084

No. Records

VC60: 5
VC59: 81

Last Recorded

VC60: 2018
VC59: 2019

National Status

-

□ Pre 2000

■ 2000 - 2019

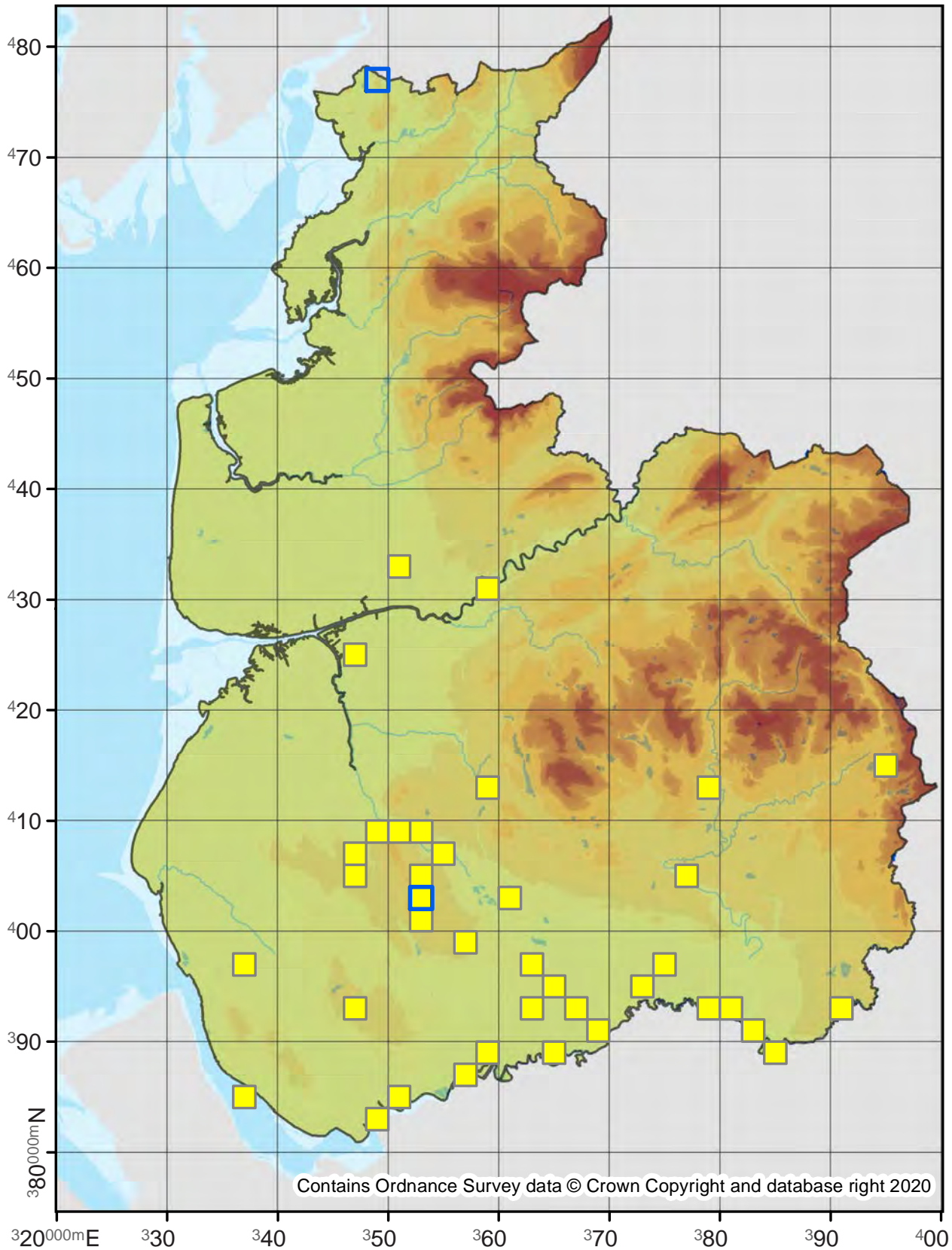

Phyllonorycter joannisi

15.085

No. Records

VC60: 23

VC59: 130

Last Recorded

VC60: 2018

VC59: 2019

National Status

-

Pre 2000

2000 - 2019

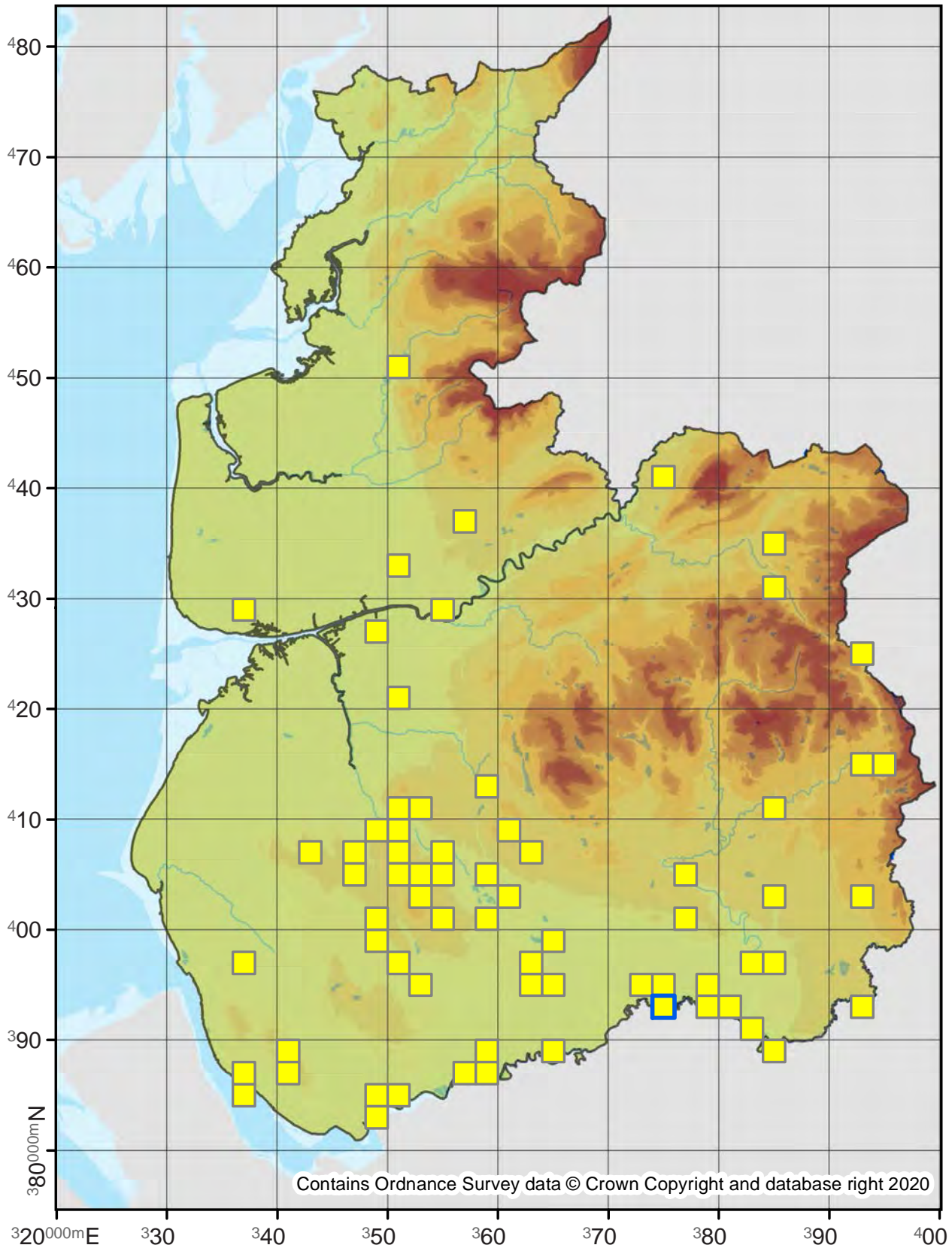

Phyllonorycter geniculella

15.086

No. Records

VC60: 86
VC59: 341

Last Recorded

VC60: 2019
VC59: 2019

National Status

-

□ Pre 2000

■ 2000 - 2019

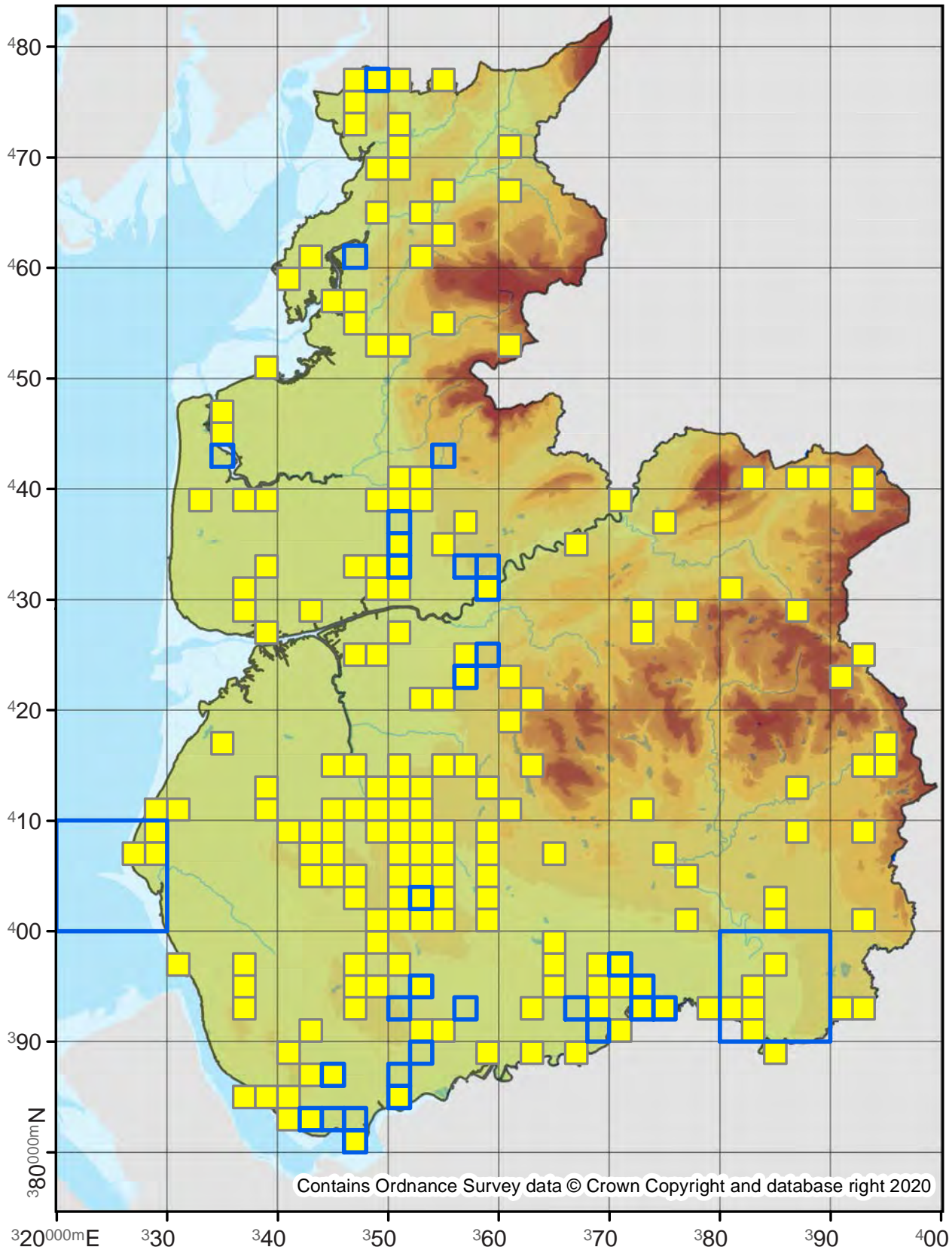

Contains Ordnance Survey data © Crown Copyright and database right 2020

Phyllonorycter comparella

15.087

No. Records

VC60: -
VC59: 1

Last Recorded

VC60: -
VC59: 1900

National Status

Nationally Scarce A

Pre 2000

2000 - 2019

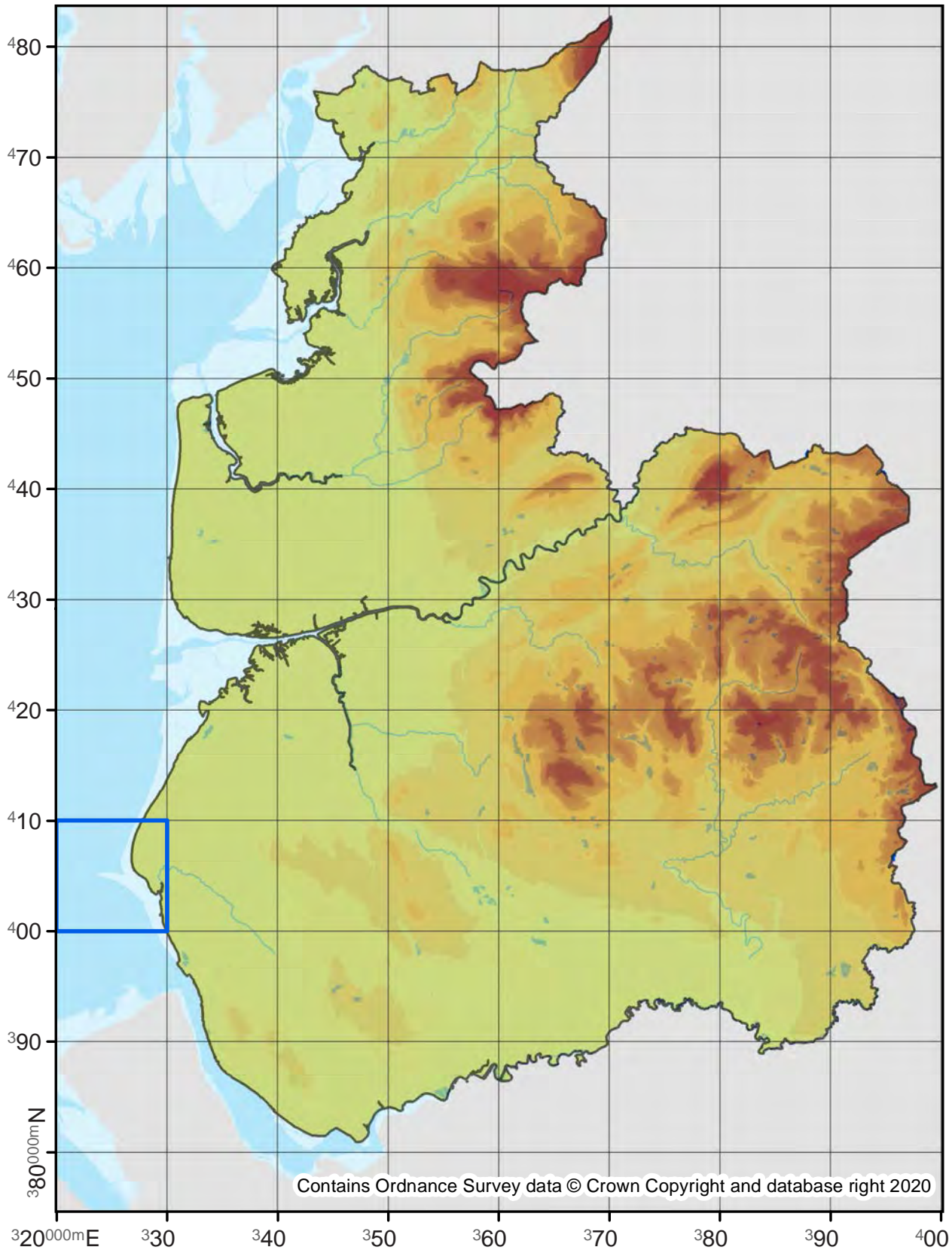

Cameraria ohridella

15.089

No. Records

VC60: 53
VC59: 646

Last Recorded

VC60: 2019
VC59: 2019

National Status

-

Pre 2000

2000 - 2019

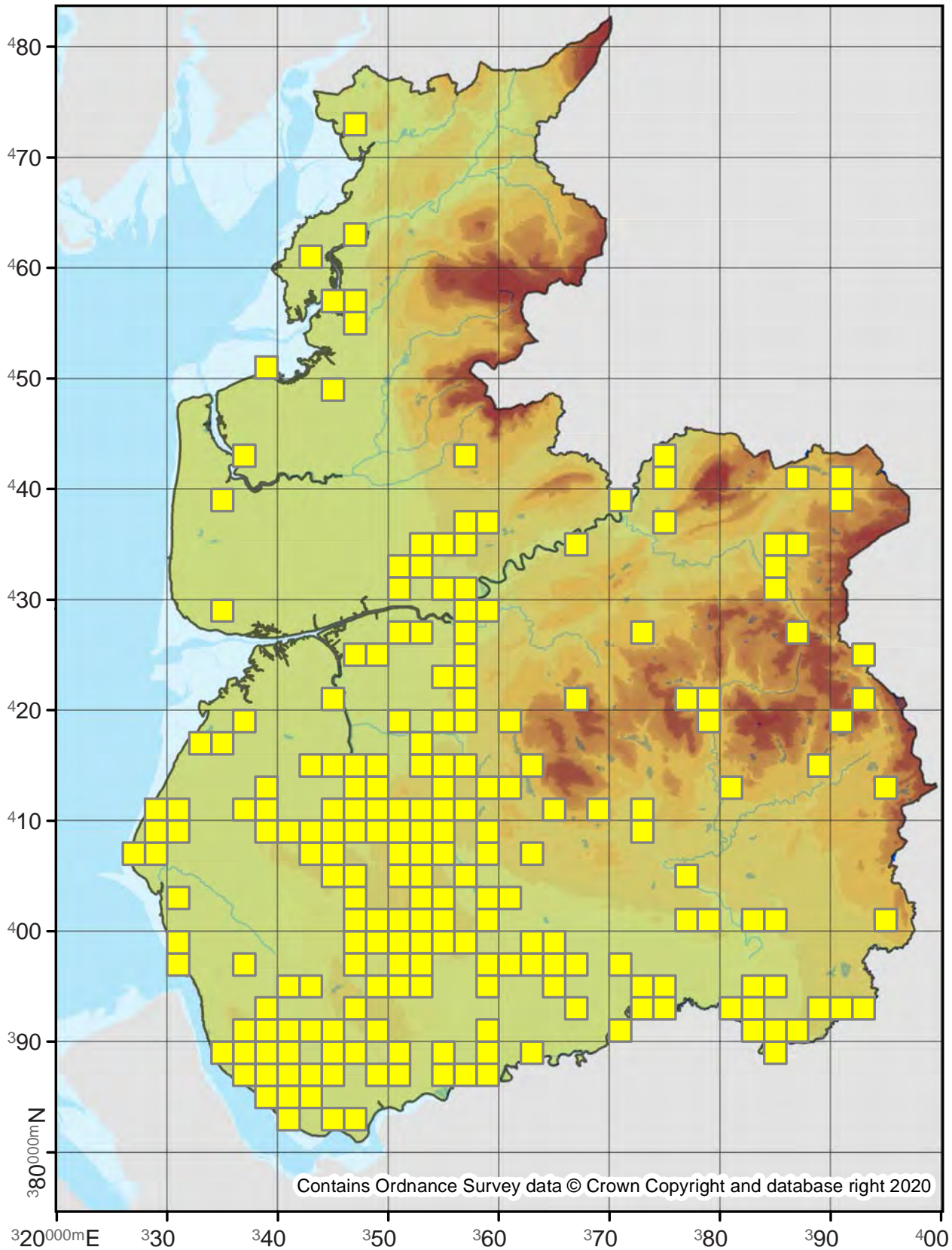

Phyllocnistis saligna

15.090

No. Records

VC60: -
VC59: 1

Last Recorded

VC60: -
VC59: 2019

National Status

-

Pre 2000

2000 - 2019

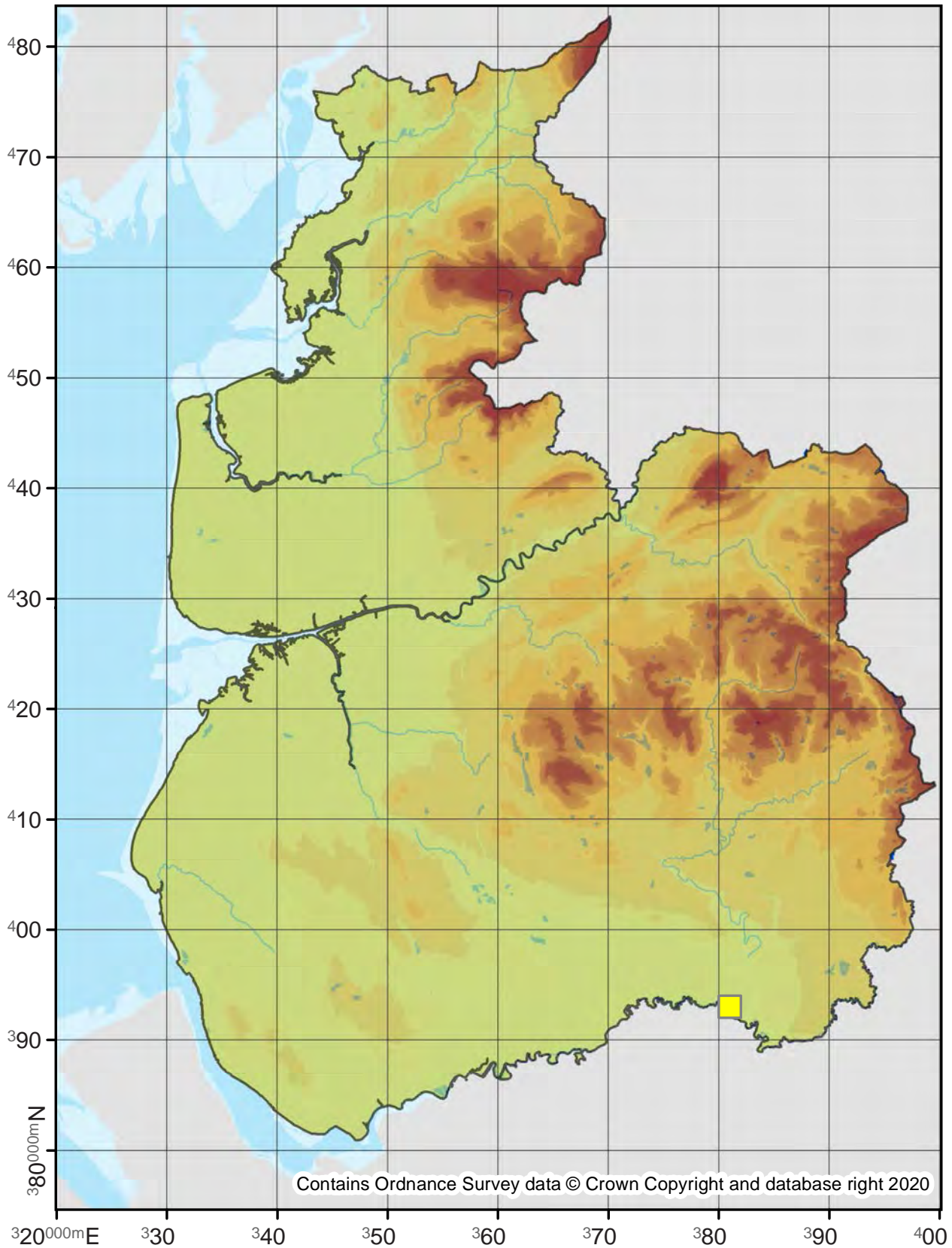

Phyllocnistis unipunctella

15.092

No. Records

VC60: 7

VC59: 105

Last Recorded

VC60: 2016

VC59: 2019

National Status

-

□ Pre 2000

■ 2000 - 2019

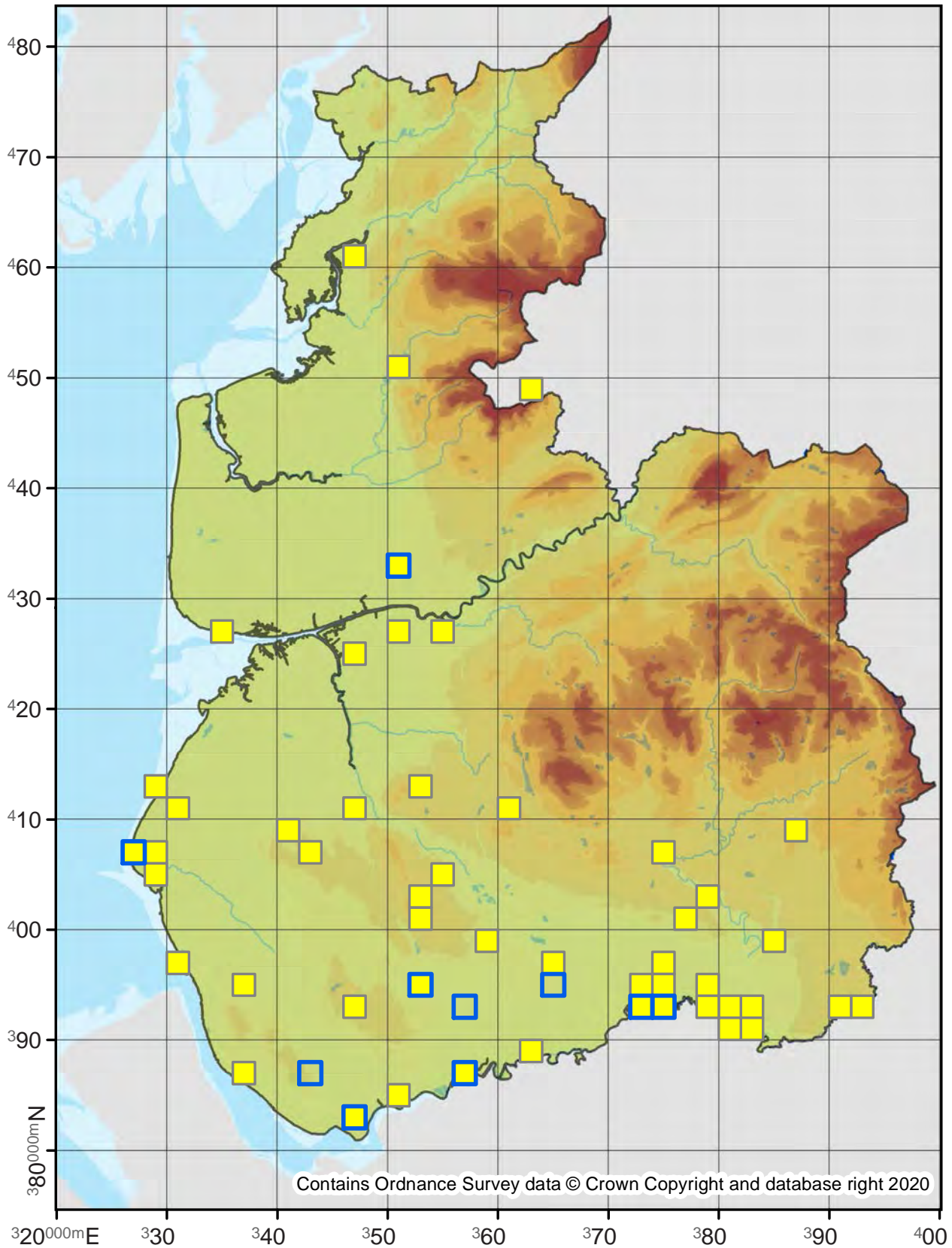

Yponomeuta evonymella

Bird-cherry Ermine

16.001

No. Records

VC60: 1889
VC59: 2267

Last Recorded

VC60: 2019
VC59: 2019

National Status

-

Pre 2000

2000 - 2019

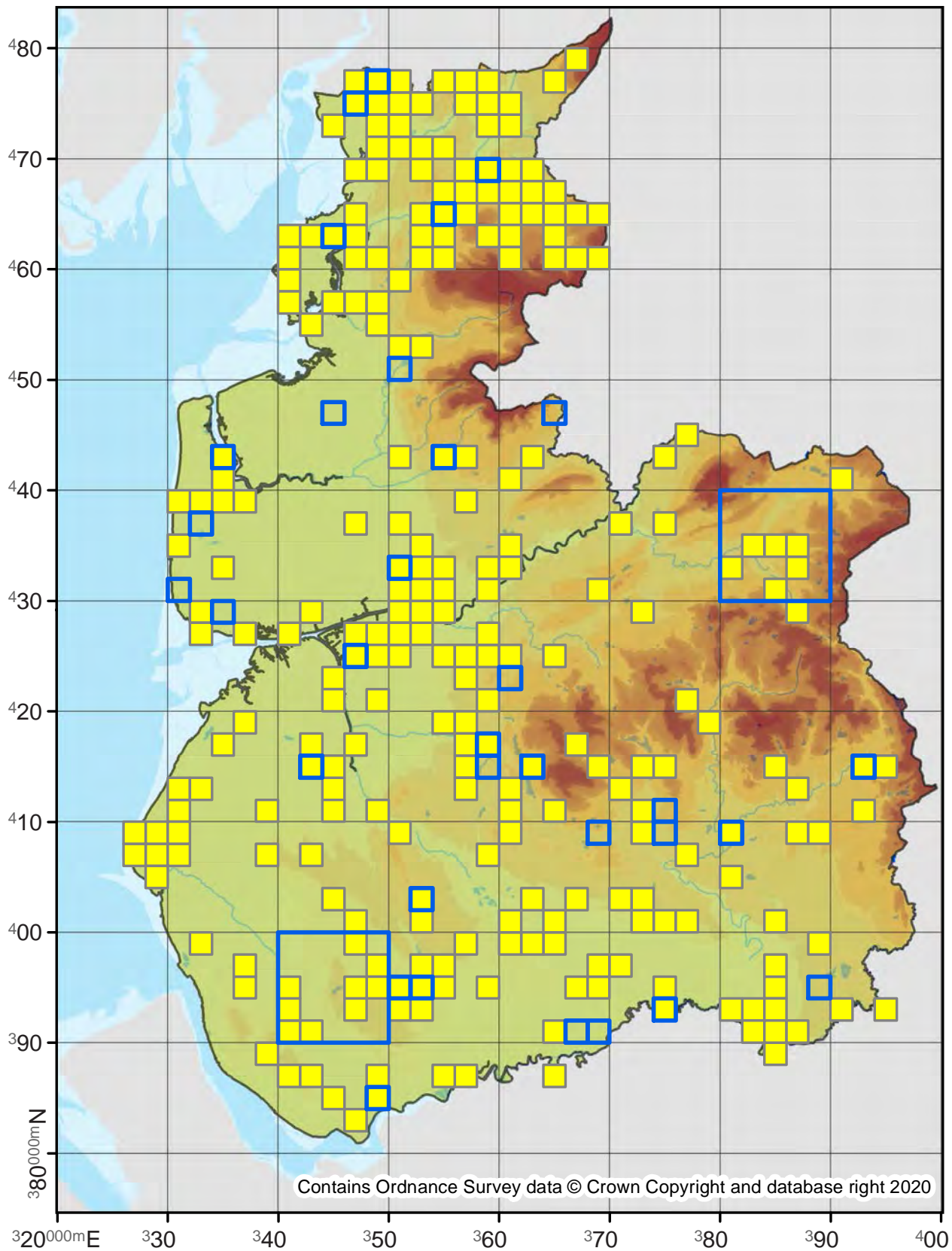

16.002

No. Records

VC60: 195
VC59: 77

Last Recorded

VC60: 2018
VC59: 2017

National Status

-

□ Pre 2000

■ 2000 - 2019

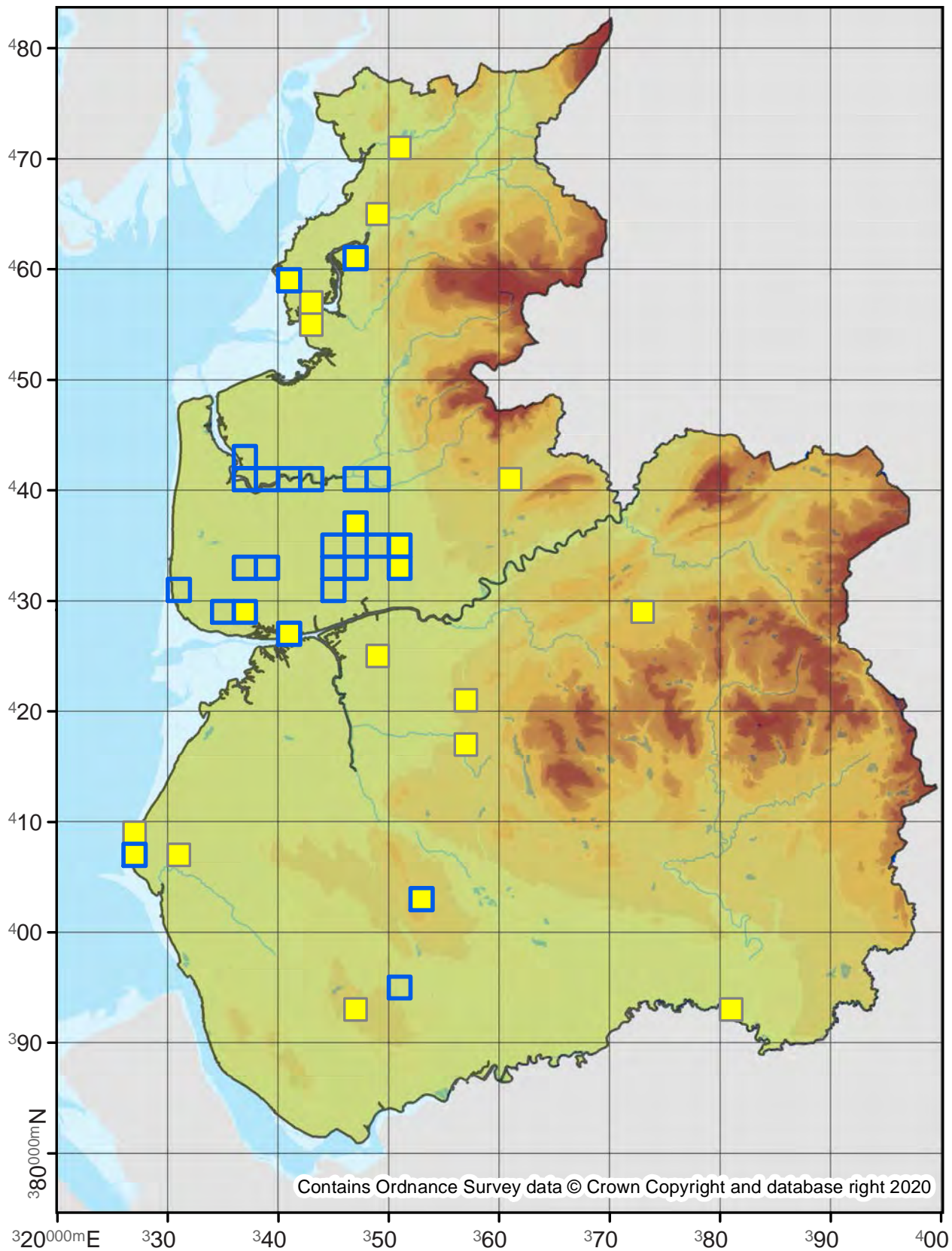

Contains Ordnance Survey data © Crown Copyright and database right 2020

16.003

No. Records

VC60: 15
VC59: 8

Last Recorded

VC60: 1993
VC59: 2015

National Status

-

Pre 2000

2000 - 2019

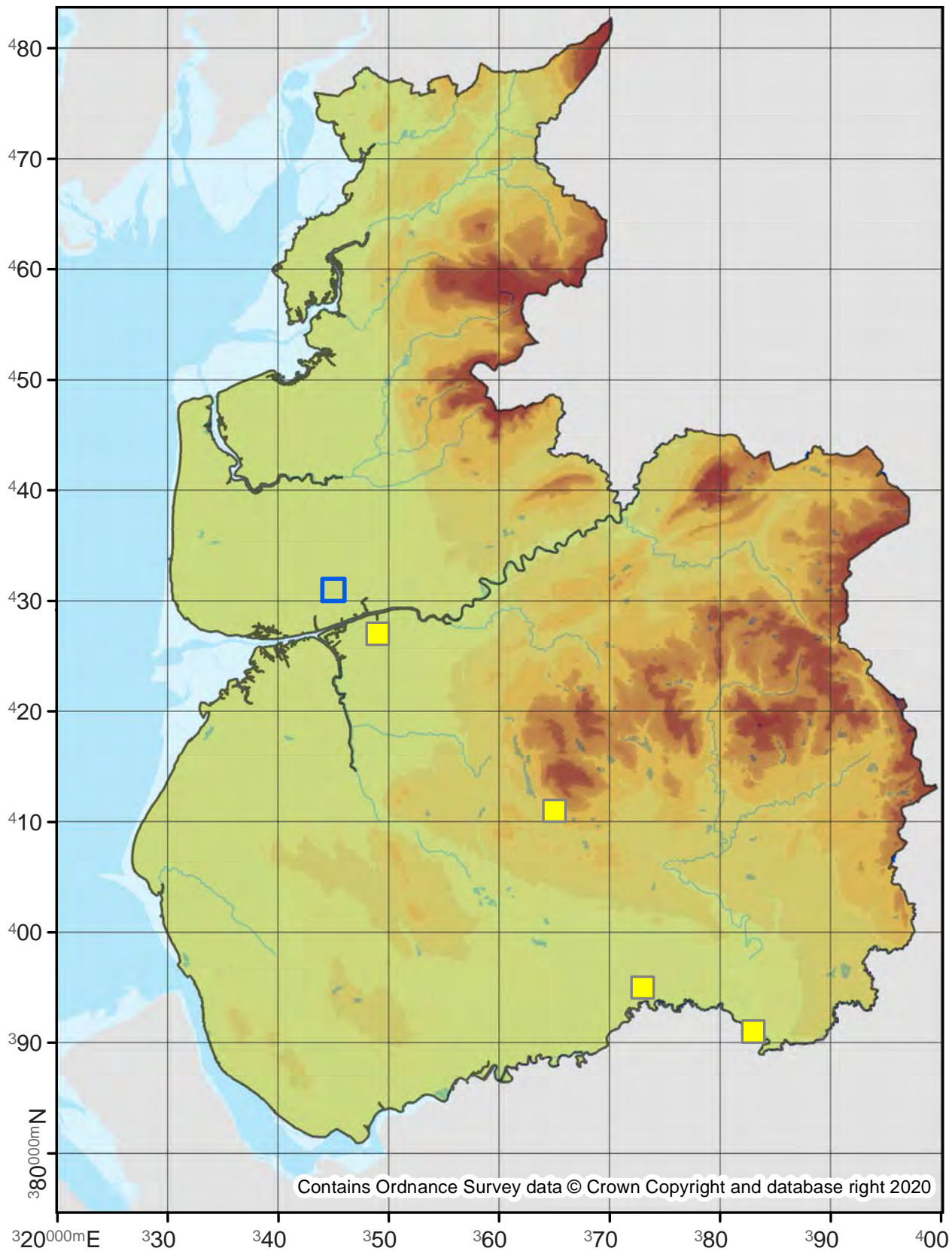

Contains Ordnance Survey data © Crown Copyright and database right 2020

16.004

No. Records

VC60: 43
VC59: 19

Last Recorded

VC60: 2016
VC59: 2016

National Status

-

Pre 2000

2000 - 2019

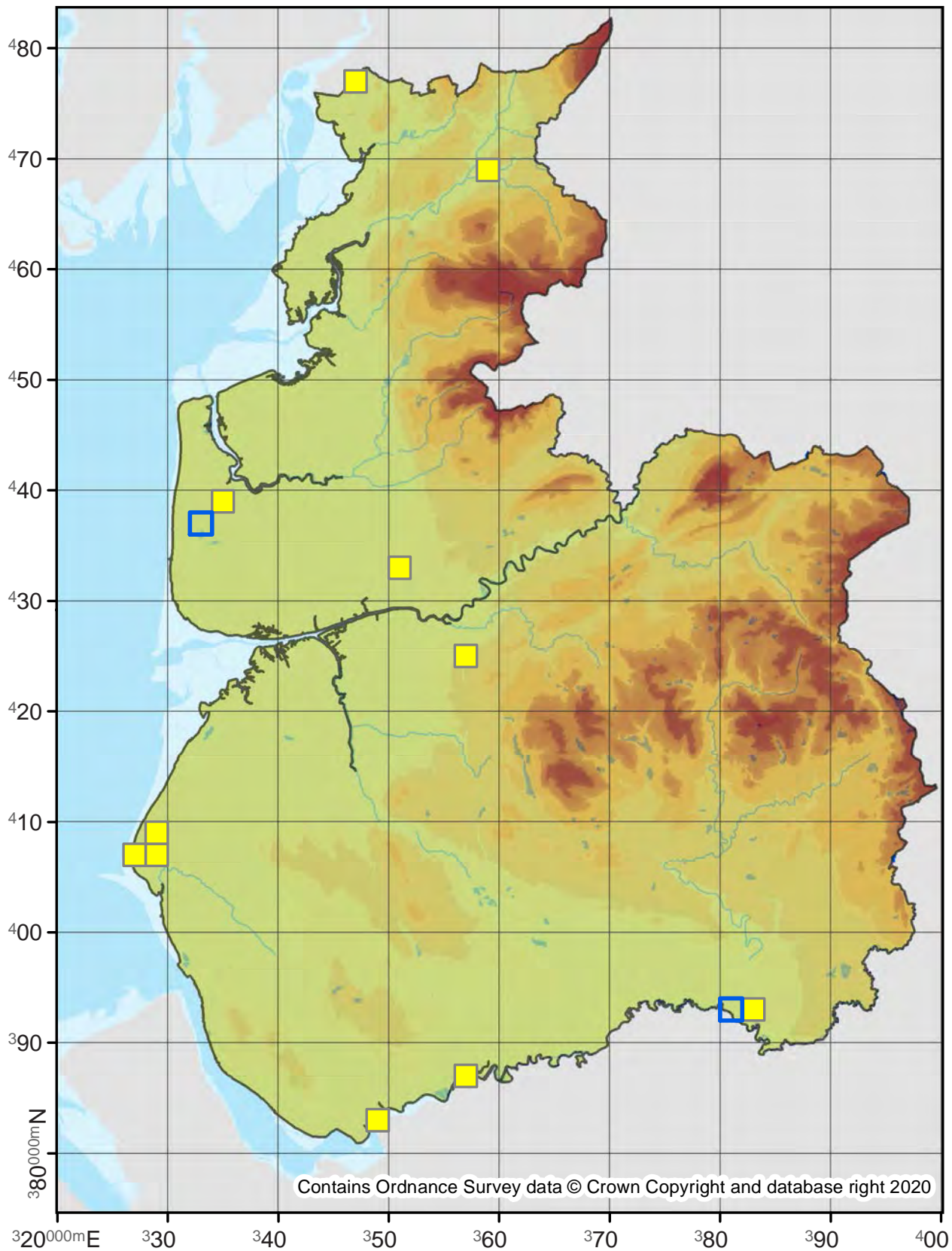

16.005

No. Records

VC60: 1
VC59: 1

Last Recorded

VC60: 1992
VC59: 2010

National Status

-

Pre 2000

2000 - 2019

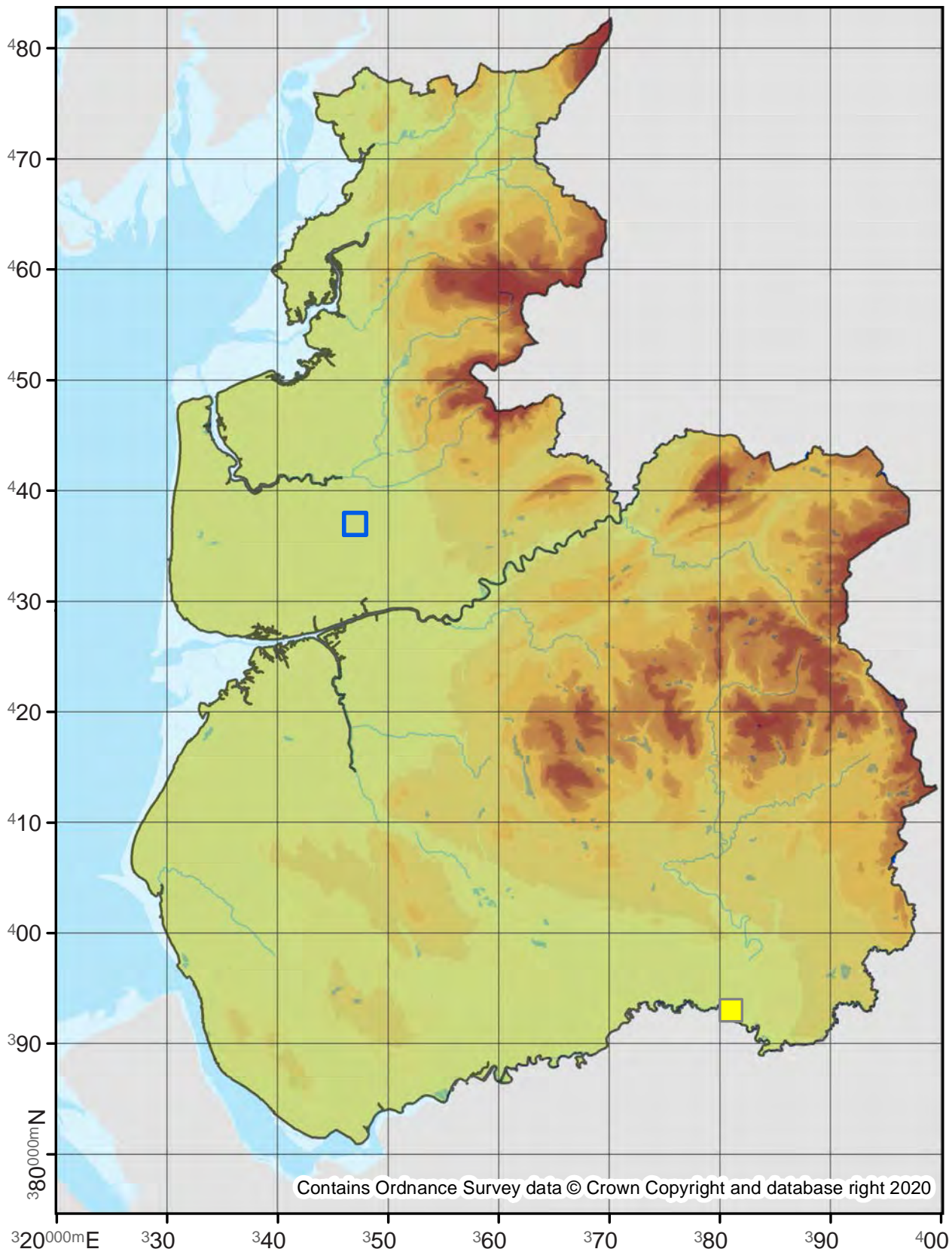

Yponomeuta plumbella

16.007

No. Records

VC60: 8
VC59: -

Last Recorded

VC60: 2019
VC59: -

National Status

-

Pre 2000

2000 - 2019

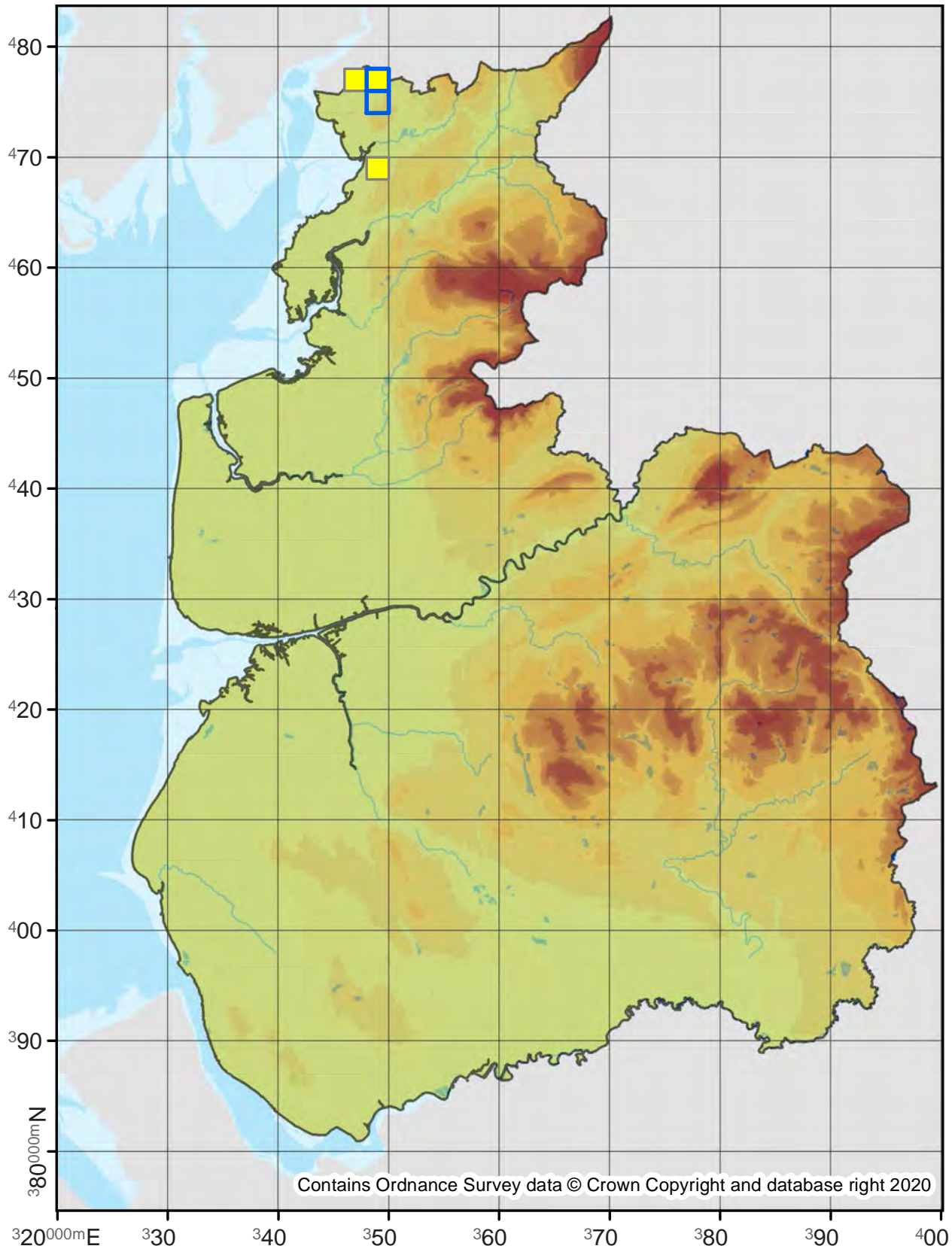

Yponomeuta sedella

16.008

No. Records

VC60: -
VC59: 1

Last Recorded

VC60: -
VC59: 2018

National Status

-

Pre 2000

2000 - 2019

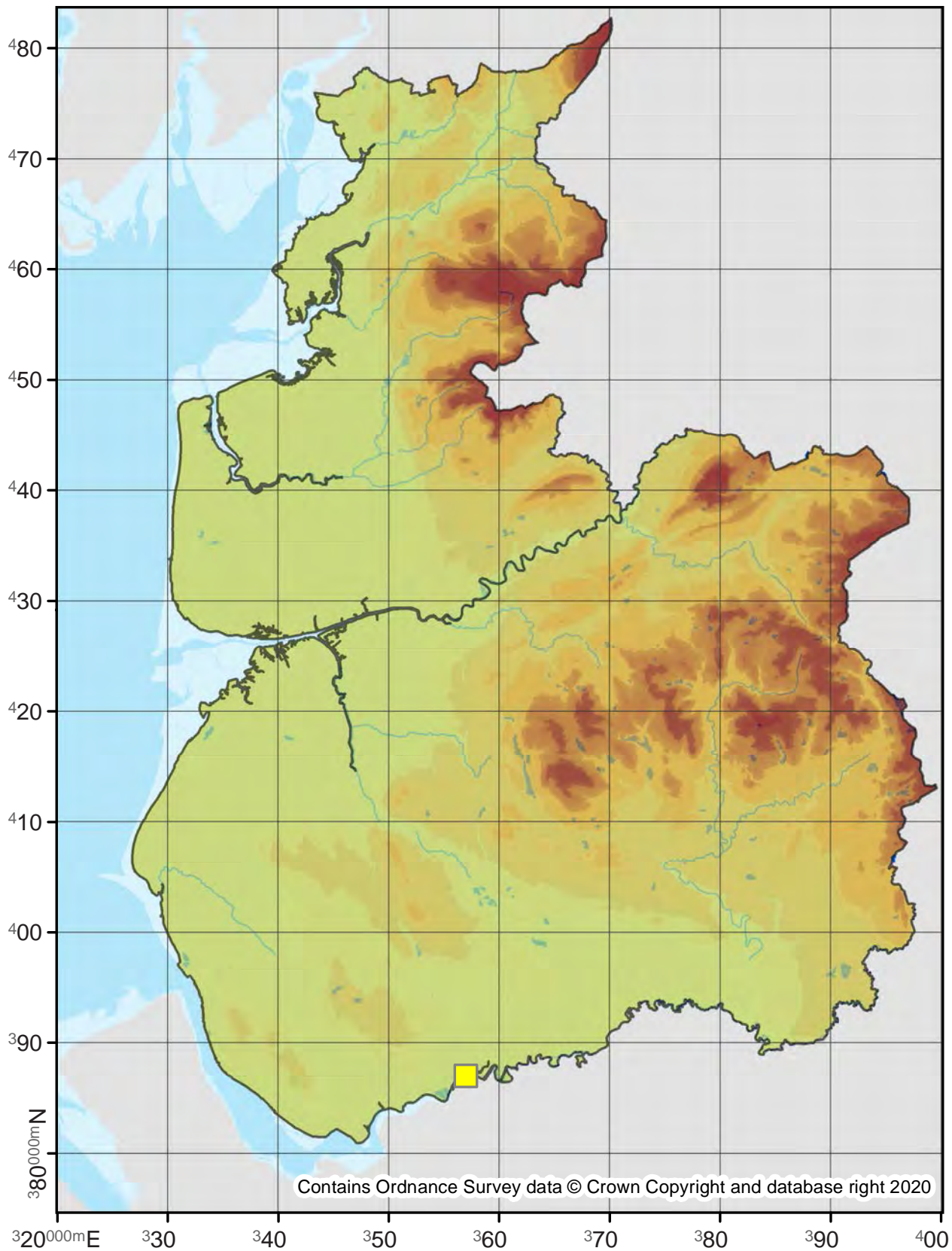

Zelleria hepariella

16.010

No. Records

VC60: 37
VC59: 11

Last Recorded

VC60: 2019
VC59: 2019

National Status

-

□ Pre 2000

□ 2000 - 2019

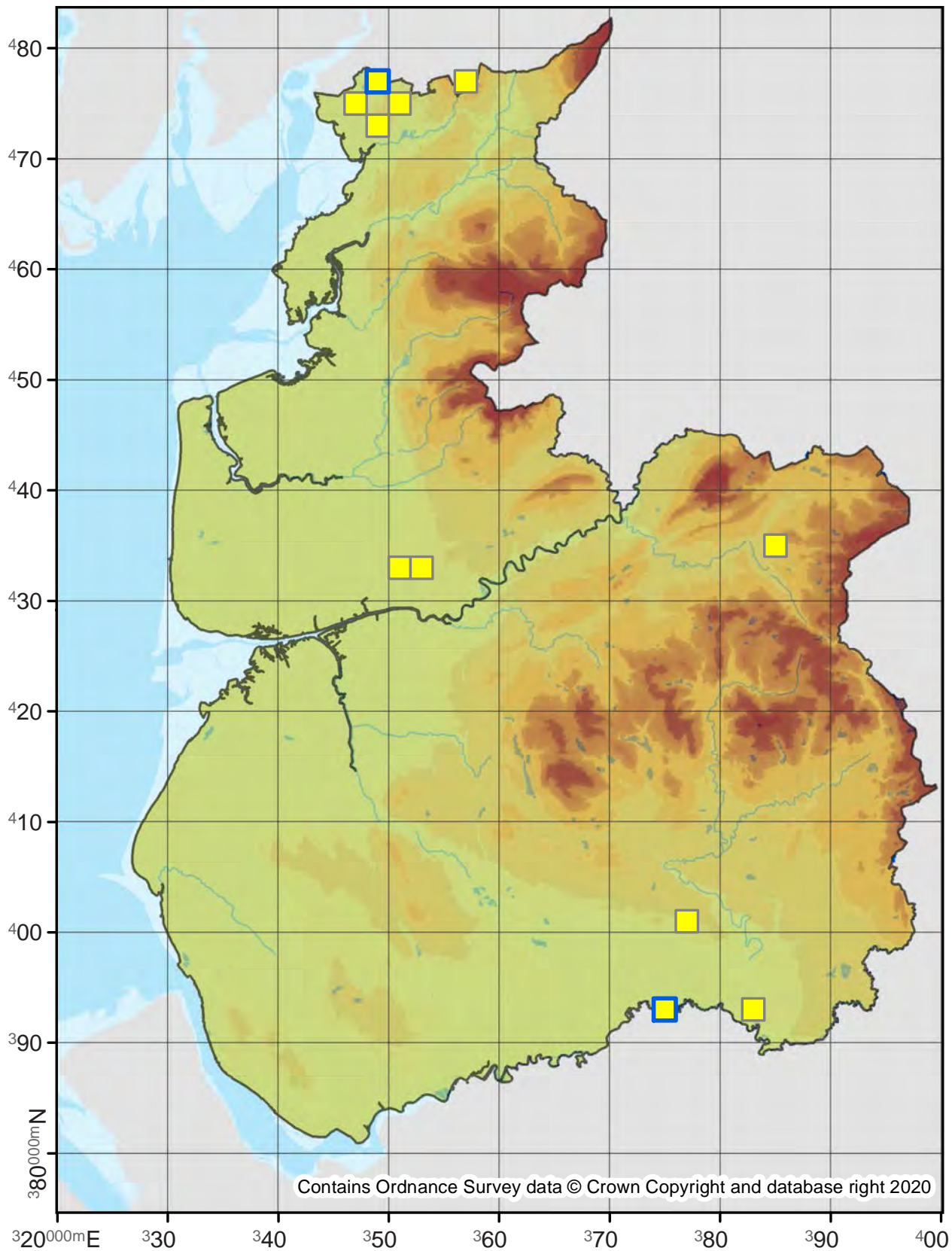

Pseudoswammerdamia combinella

16.014

No. Records

VC60: 3
VC59: 5

Last Recorded

VC60: 2015
VC59: 2018

National Status

-

Pre 2000

2000 - 2019

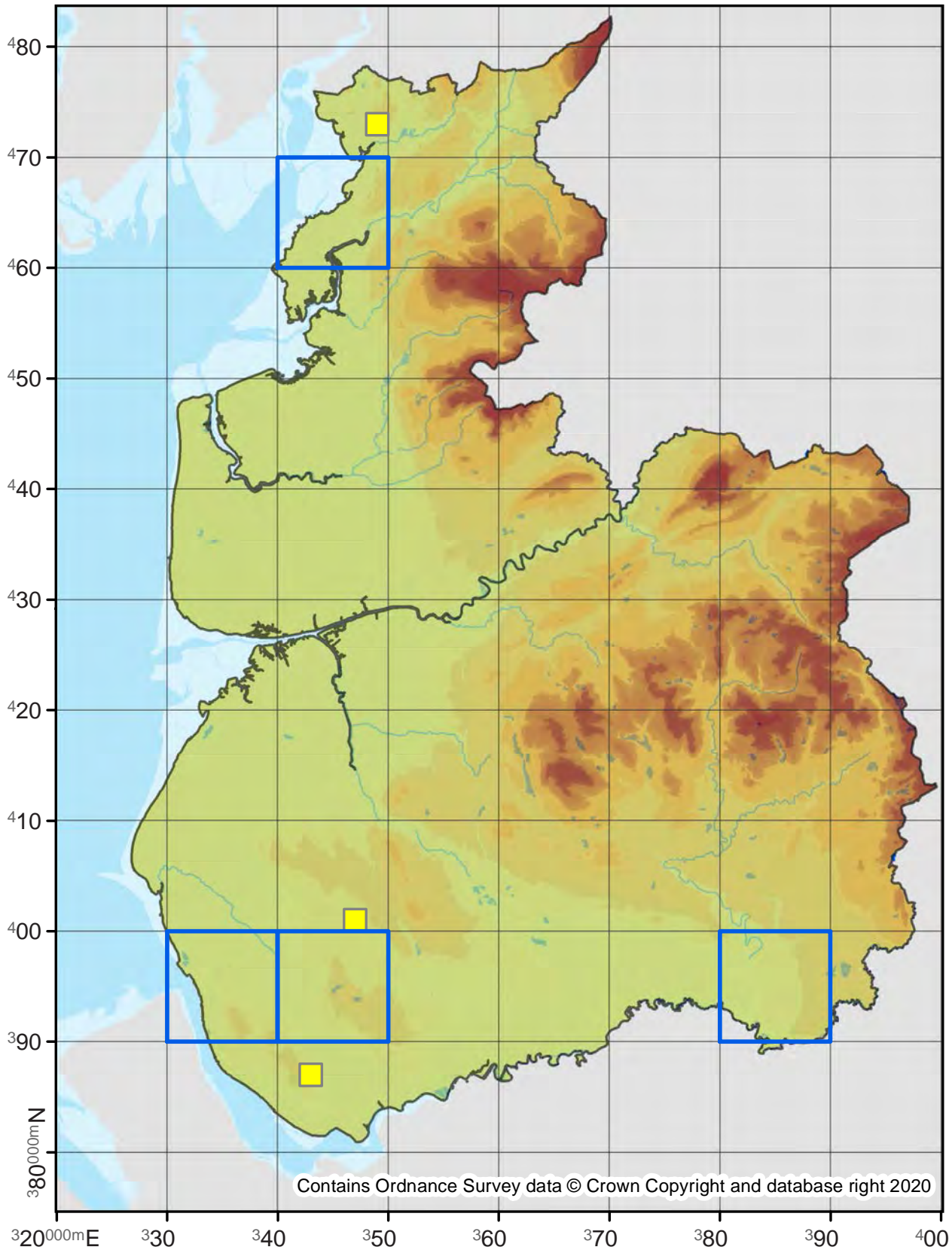

Swammerdamia caesiella

16.015

No. Records

VC60: 9
VC59: 54

Last Recorded

VC60: 2015
VC59: 2019

National Status

-

Pre 2000

2000 - 2019

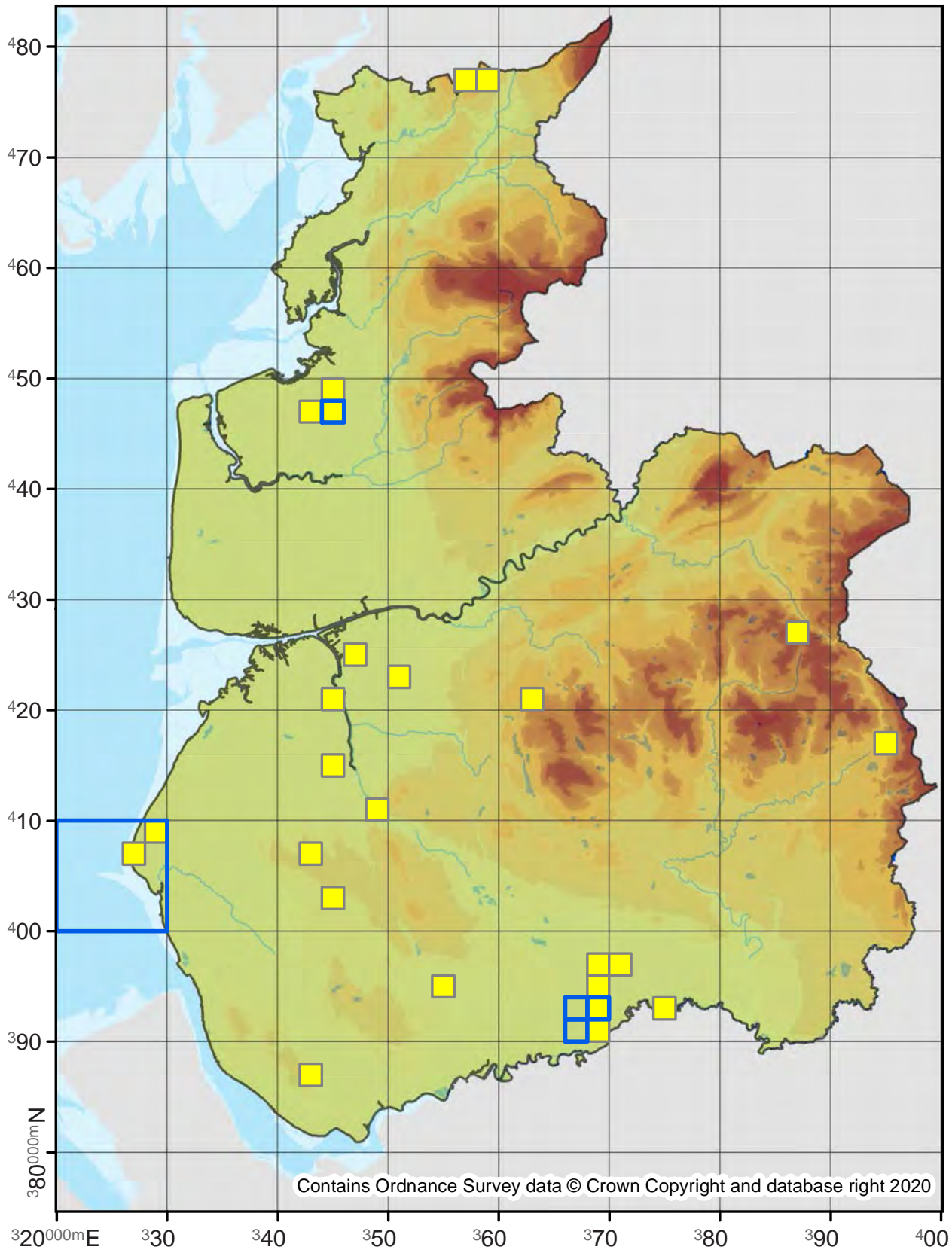

Swammerdamia pyrella

16.017

No. Records

VC60: 13

VC59: 252

Last Recorded

VC60: 2015

VC59: 2019

National Status

-

Pre 2000

2000 - 2019

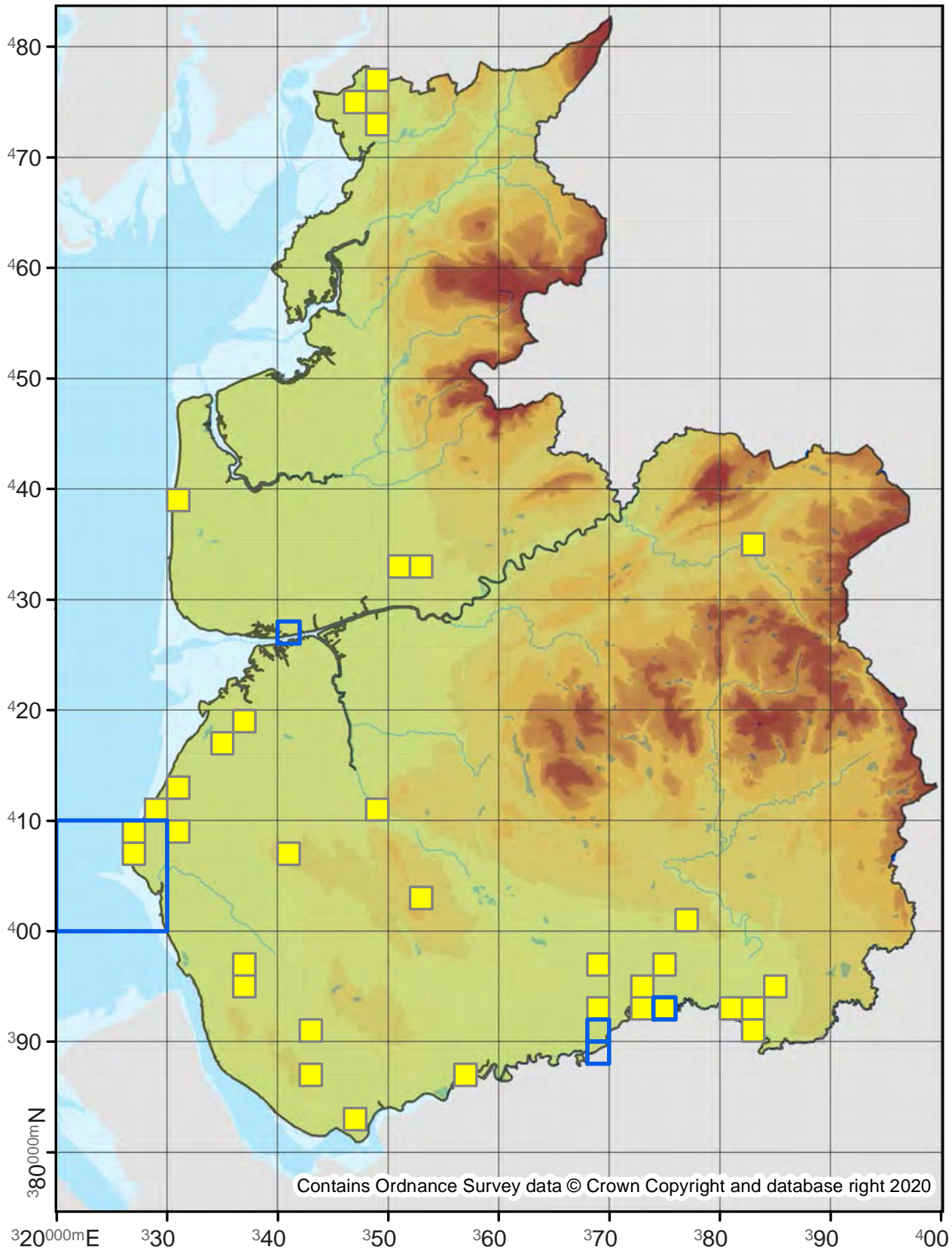

Paraswammerdamia albicapitella

16.019

No. Records

VC60: 18
VC59: 4

Last Recorded

VC60: 2019
VC59: 2019

National Status

-

□ Pre 2000

■ 2000 - 2019

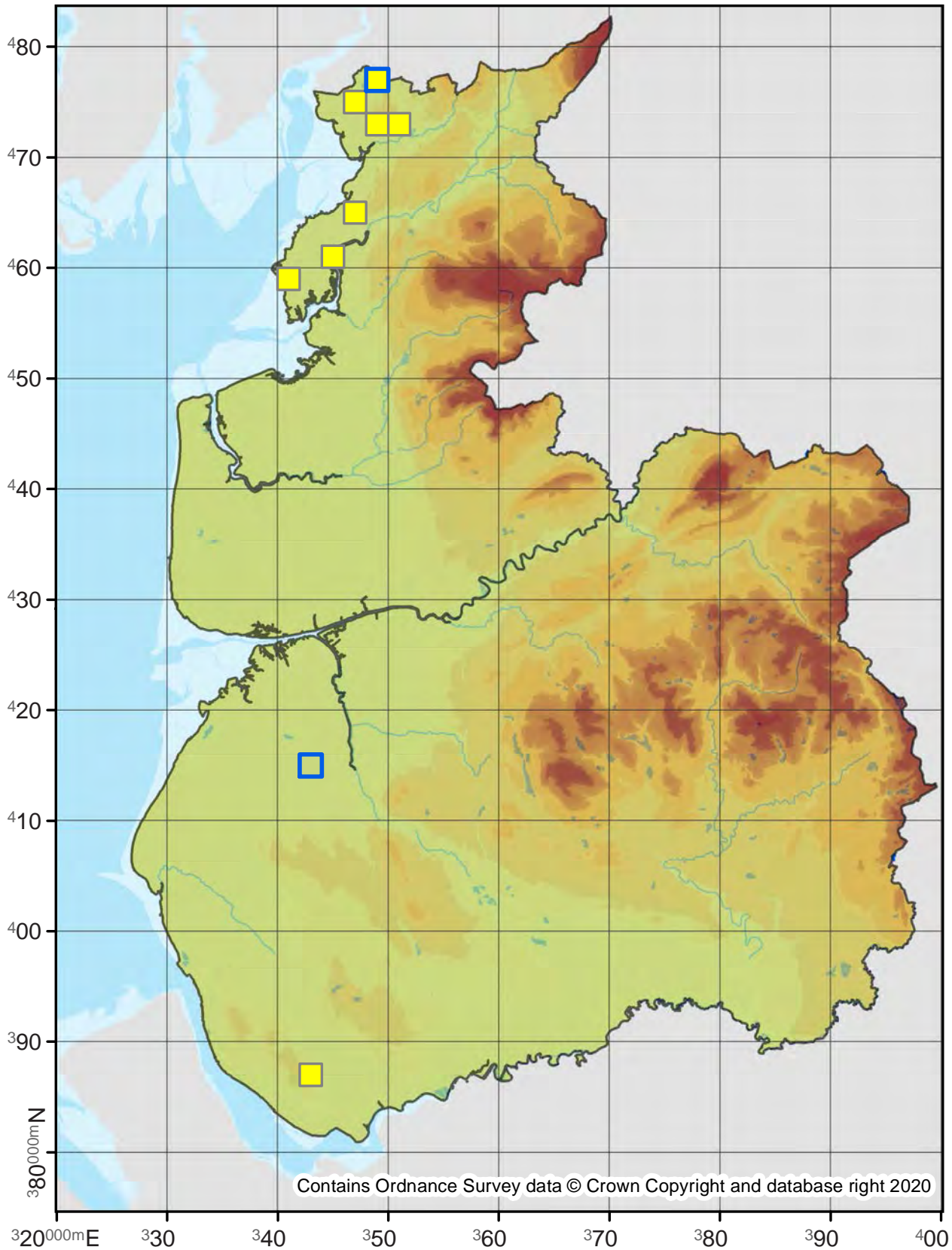

Paraswammerdamia nebulella

16.020

No. Records

VC60: 360
VC59: 704

Last Recorded

VC60: 2019
VC59: 2019

National Status

-

□ Pre 2000

■ 2000 - 2019

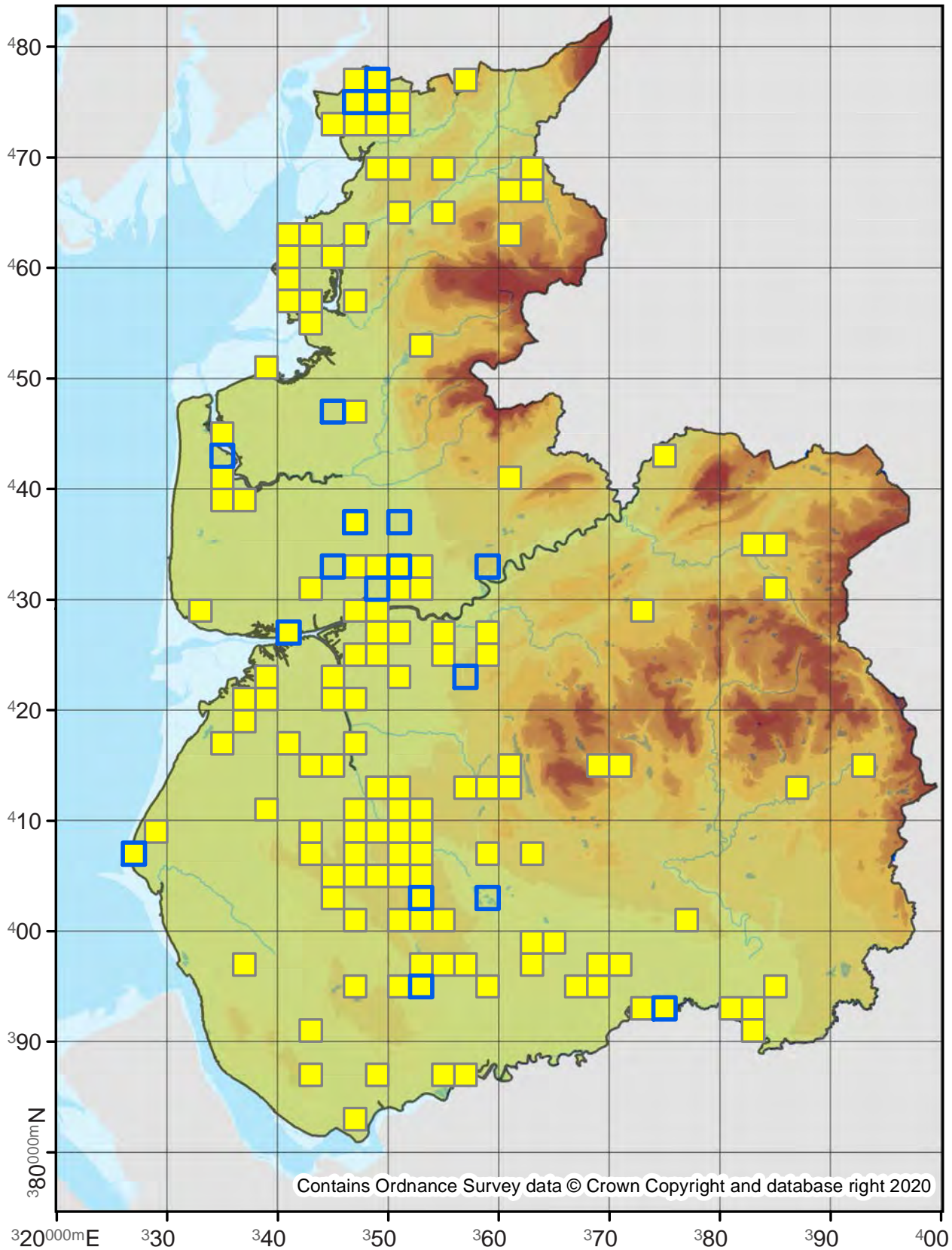

Contains Ordnance Survey data © Crown Copyright and database right 2020

Cedestis gysselella

16.021

No. Records

VC60: 1

VC59: 10

Last Recorded

VC60: 2011

VC59: 2009

National Status

-

Pre 2000

2000 - 2019

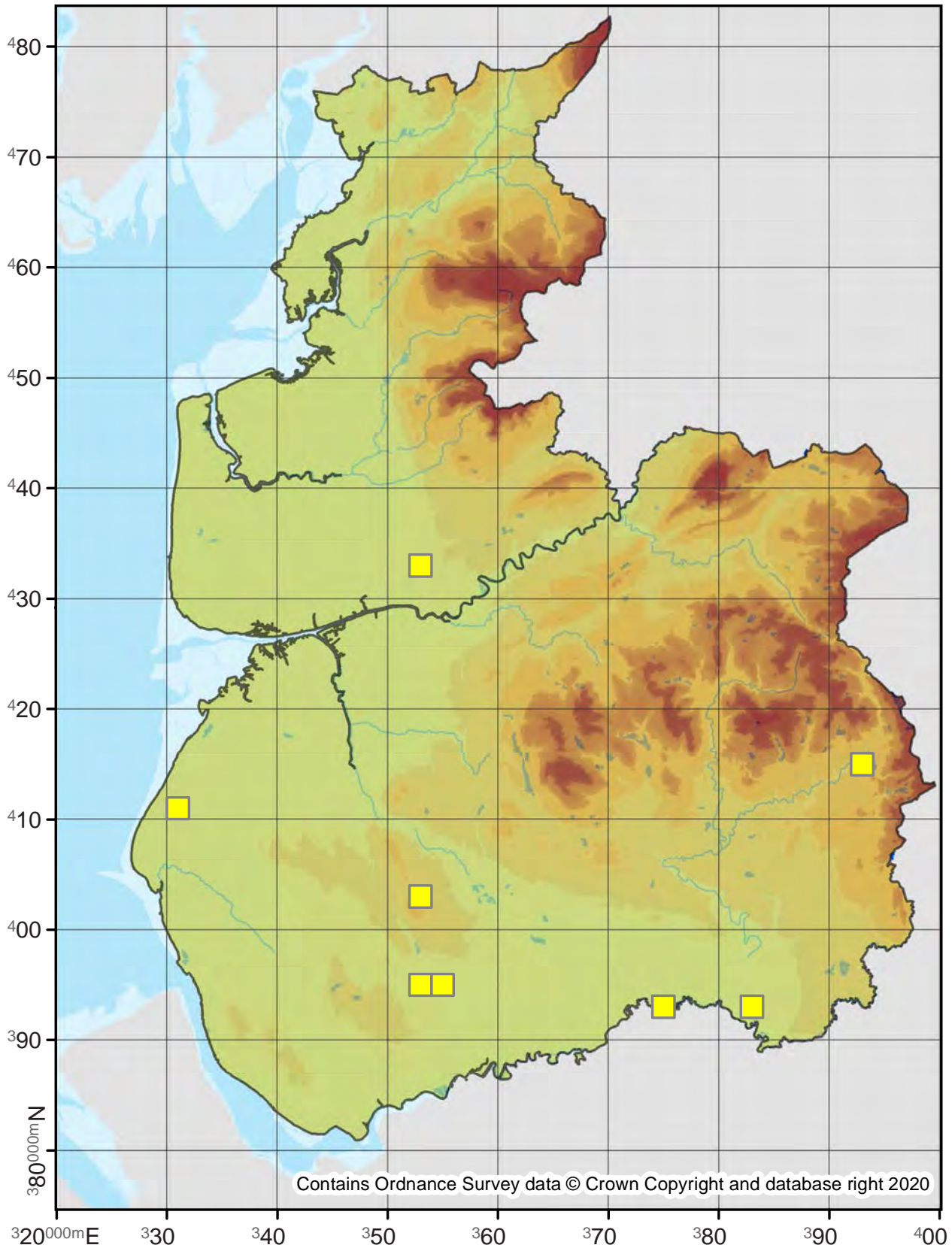

Cedestis subfasciella

16.022

No. Records

VC60: 3
VC59: 30

Last Recorded

VC60: 2009
VC59: 2019

National Status

-

□ Pre 2000

■ 2000 - 2019

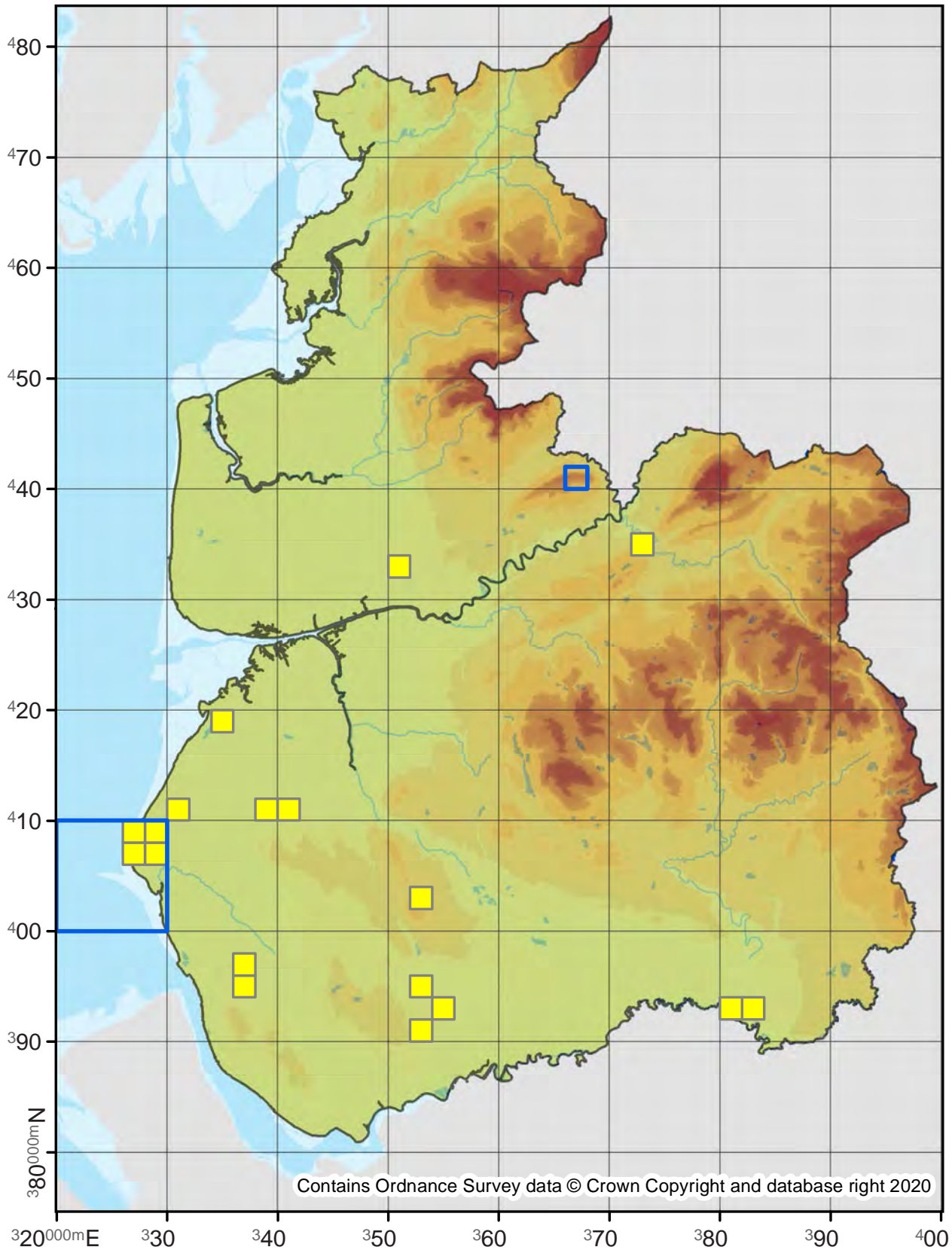

Ocnerostoma piniariella

16.023

No. Records

VC60: -
VC59: 5

Last Recorded

VC60: -
VC59: 2015

National Status

Nationally Scarce B

Pre 2000

2000 - 2019

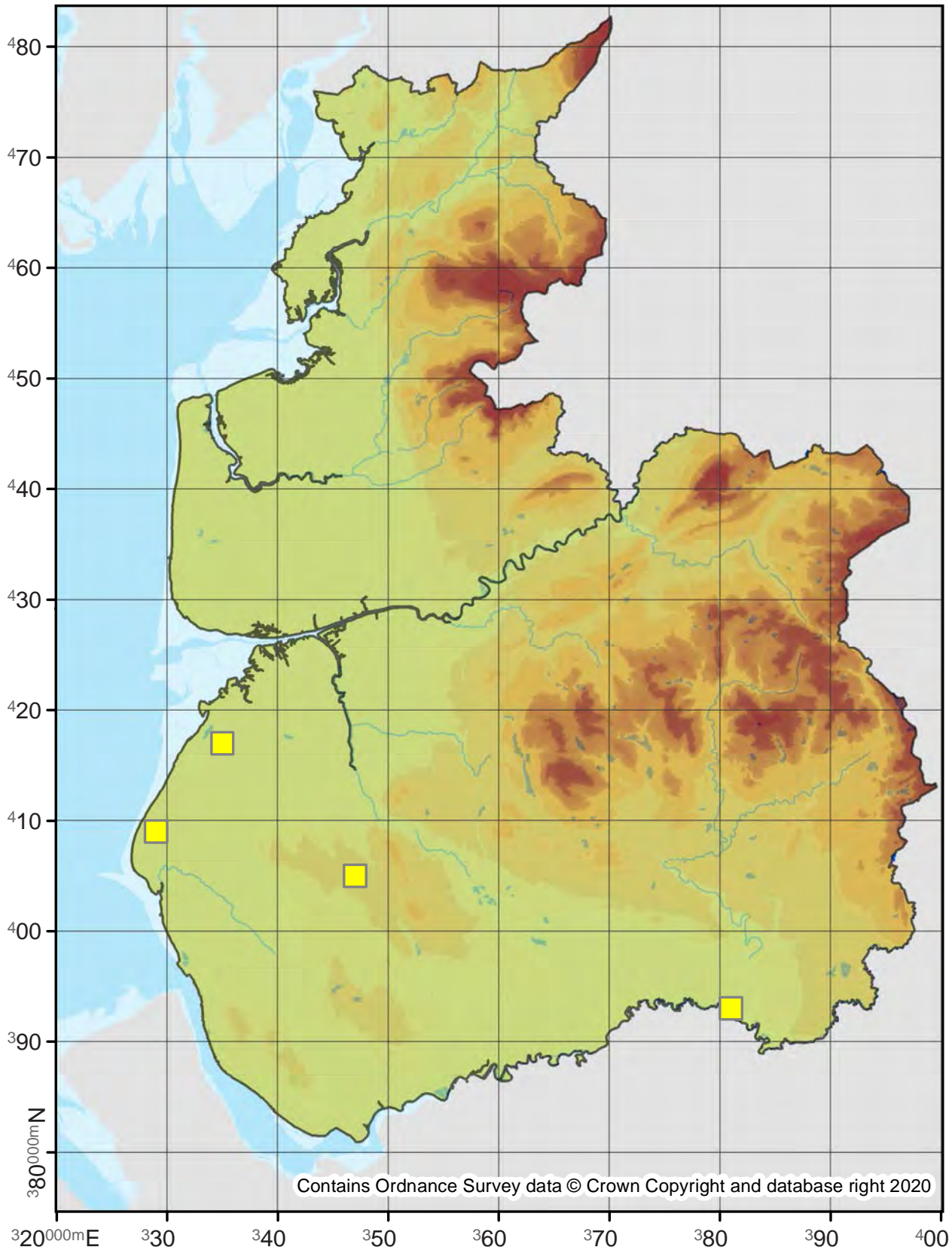

Ocnerostoma friesei

16.024

No. Records

VC60: 13
VC59: 13

Last Recorded

VC60: 2019
VC59: 2019

National Status

-

Pre 2000

2000 - 2019

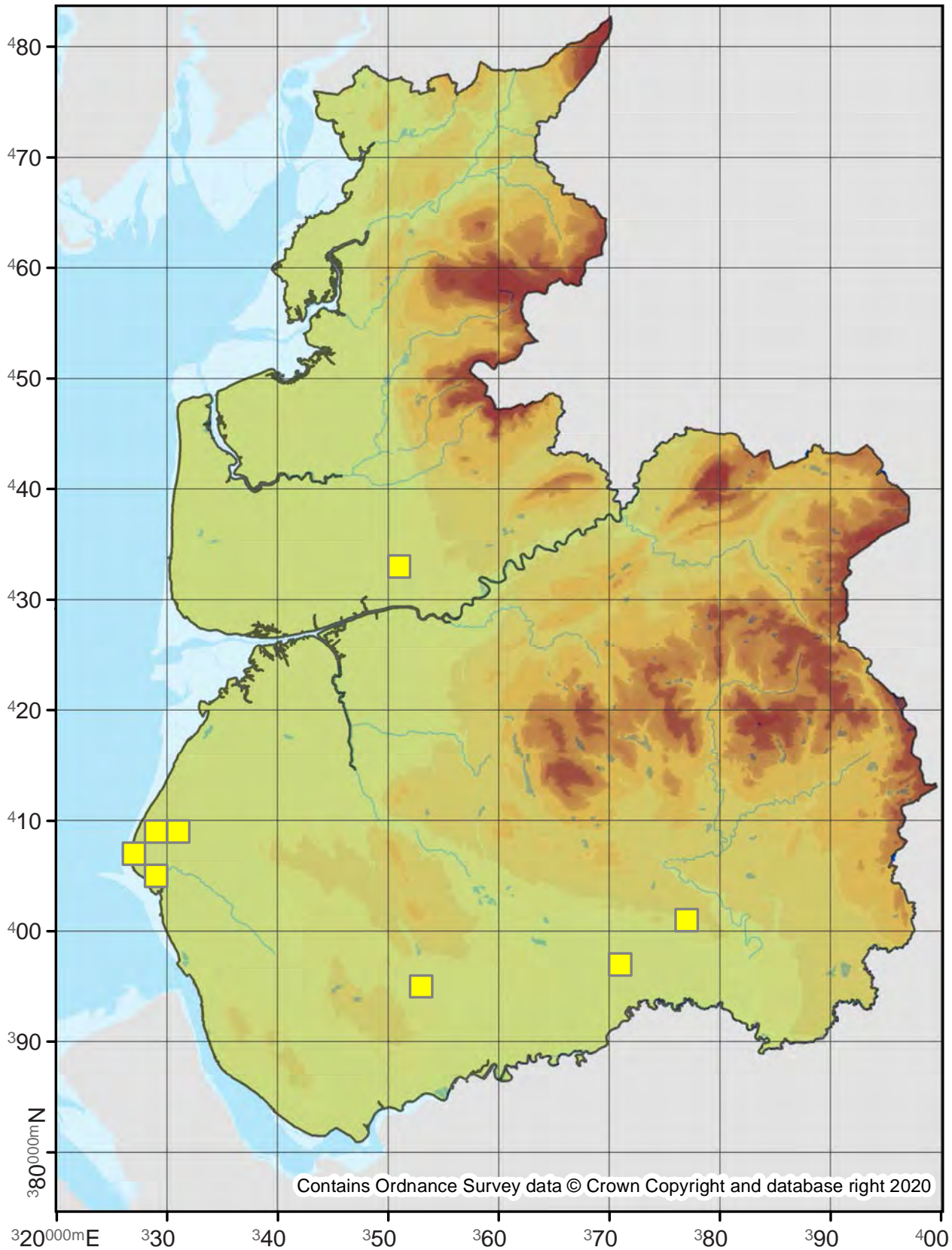

Contains Ordnance Survey data © Crown Copyright and database right 2020

Ypsolopha nemorella

17.002

No. Records

VC60: 8
VC59: 2

Last Recorded

VC60: 2015
VC59: 1987

National Status

-

□ Pre 2000

□ 2000 - 2019

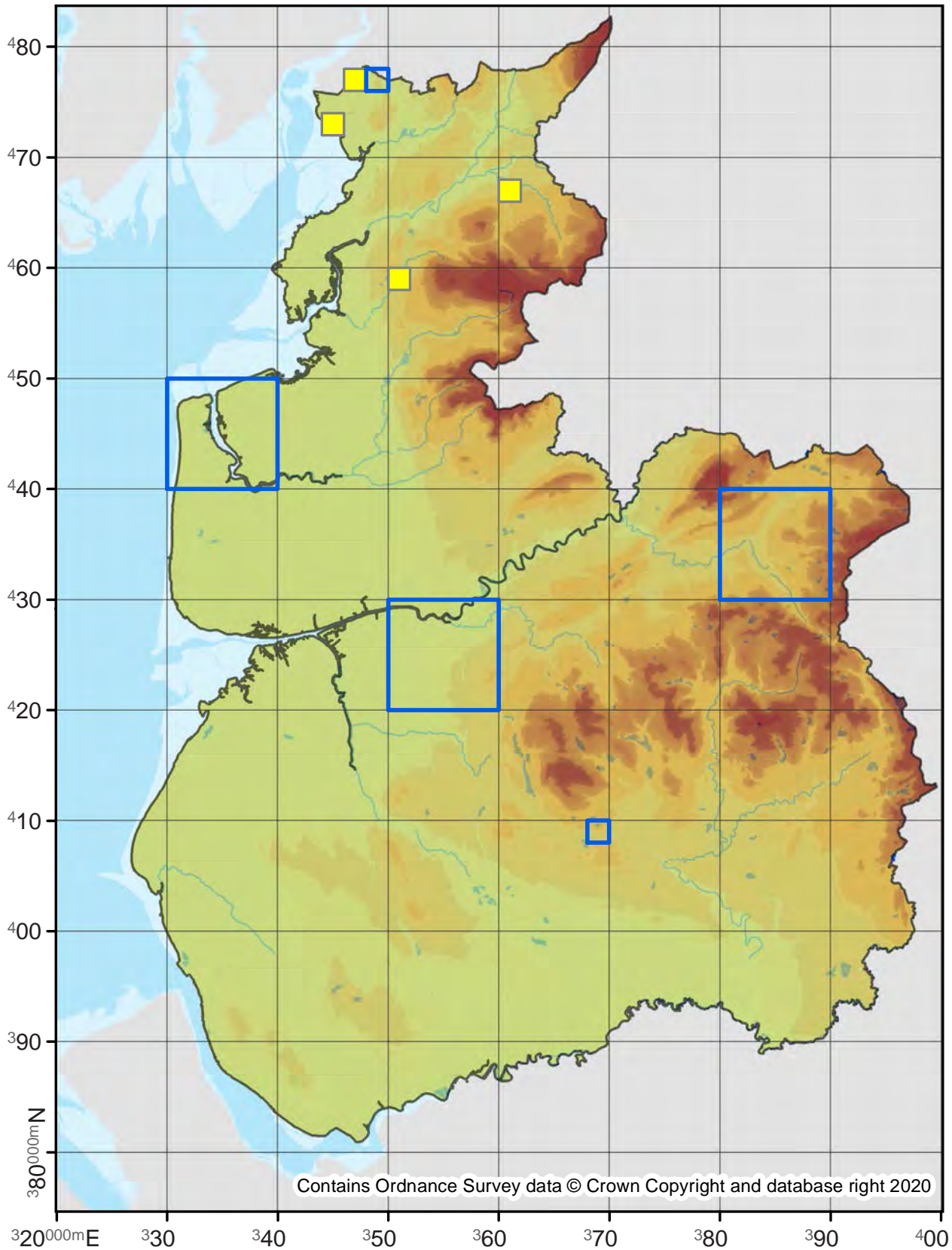

Ypsolopha dentella

Honeysuckle Moth

17.003

No. Records

VC60: 426
VC59: 603

Last Recorded

VC60: 2019
VC59: 2019

National Status

-

Pre 2000

2000 - 2019

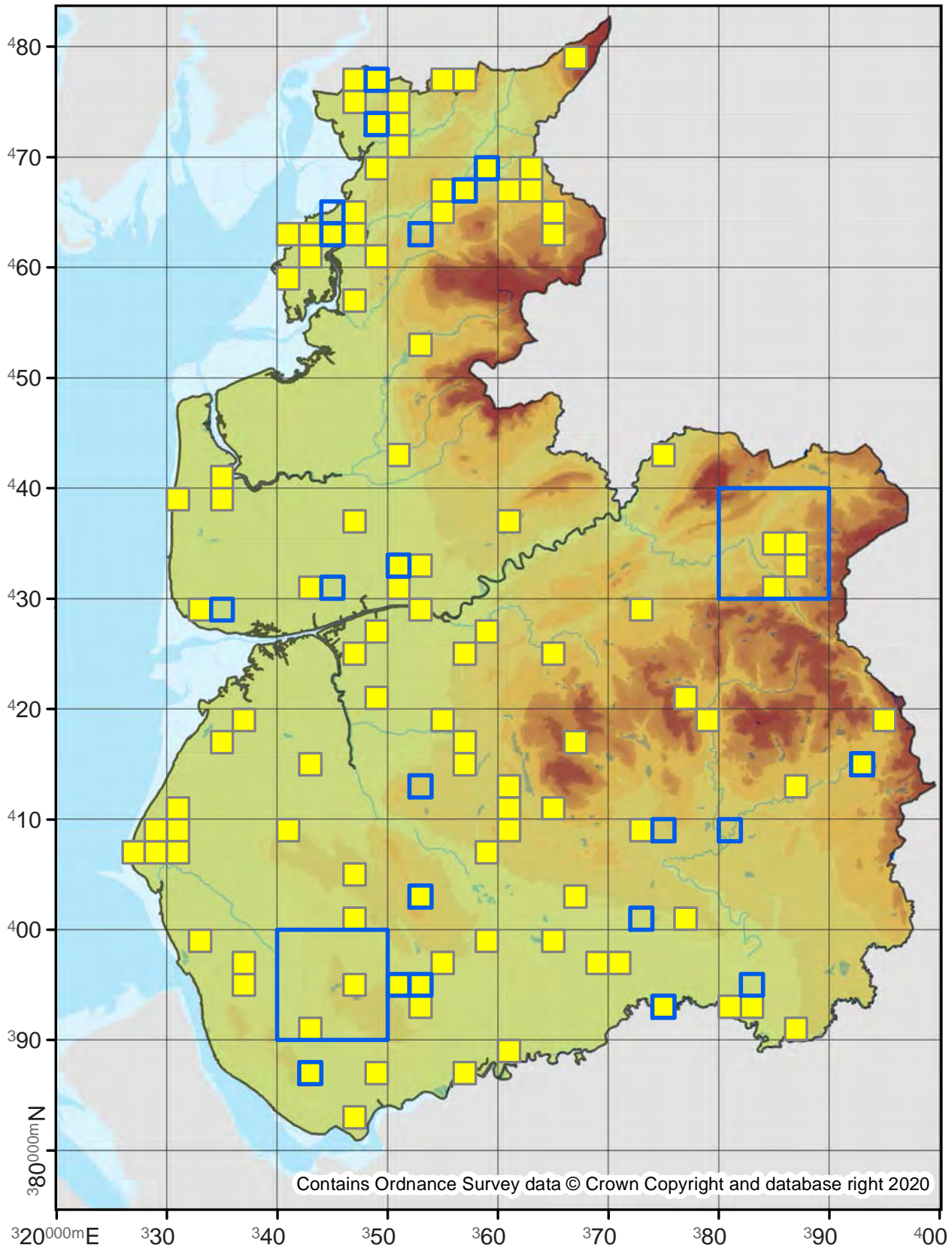

Ypsolopha scabrella

17.005

No. Records

VC60: 286

VC59: 562

Last Recorded

VC60: 2019

VC59: 2019

National Status

-

□ Pre 2000

■ 2000 - 2019

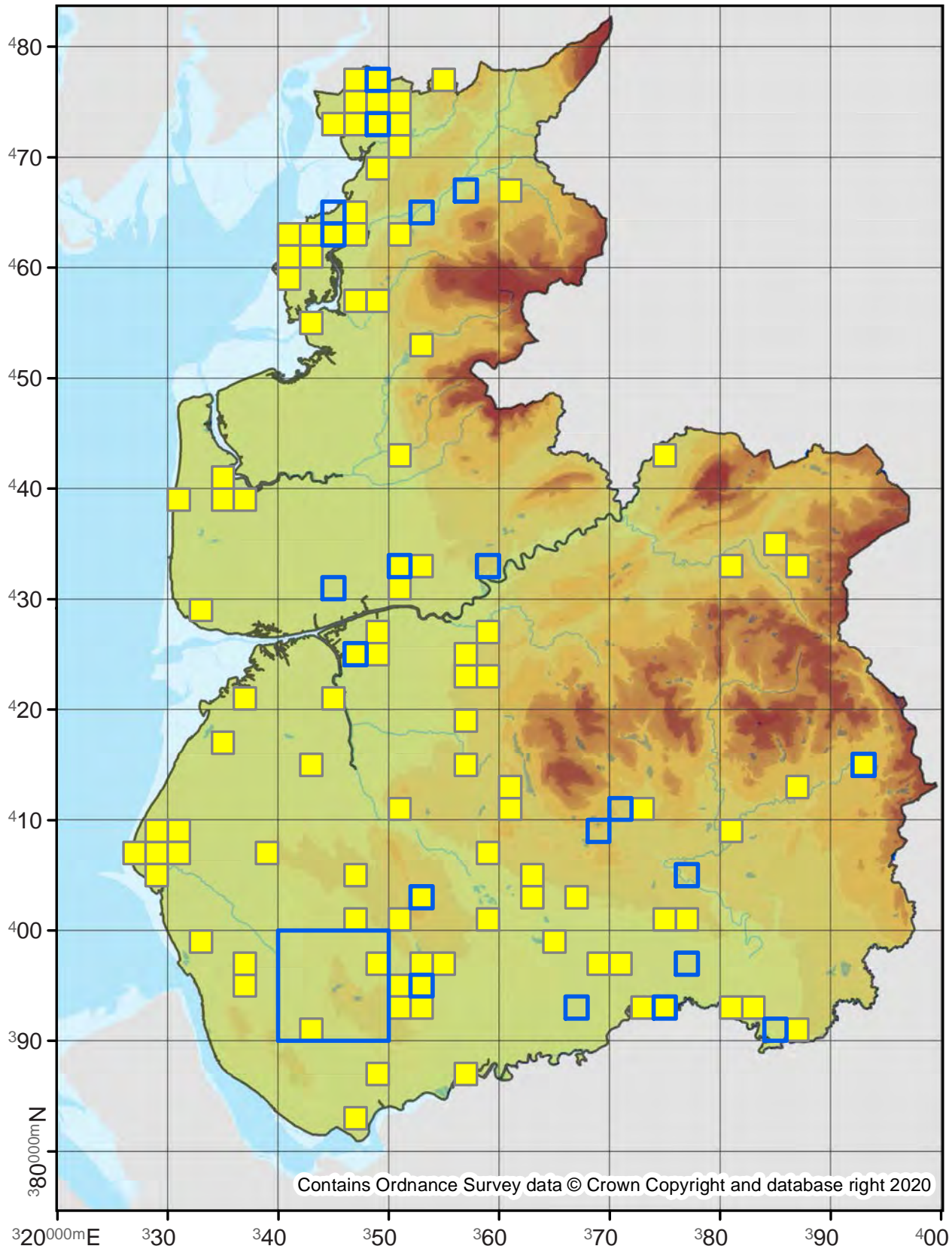

Ypsolopha lucella

17.007

No. Records

VC60: -
VC59: 1

Last Recorded

VC60: -
VC59: 1886

National Status

Nationally Scarce A

Pre 2000

2000 - 2019

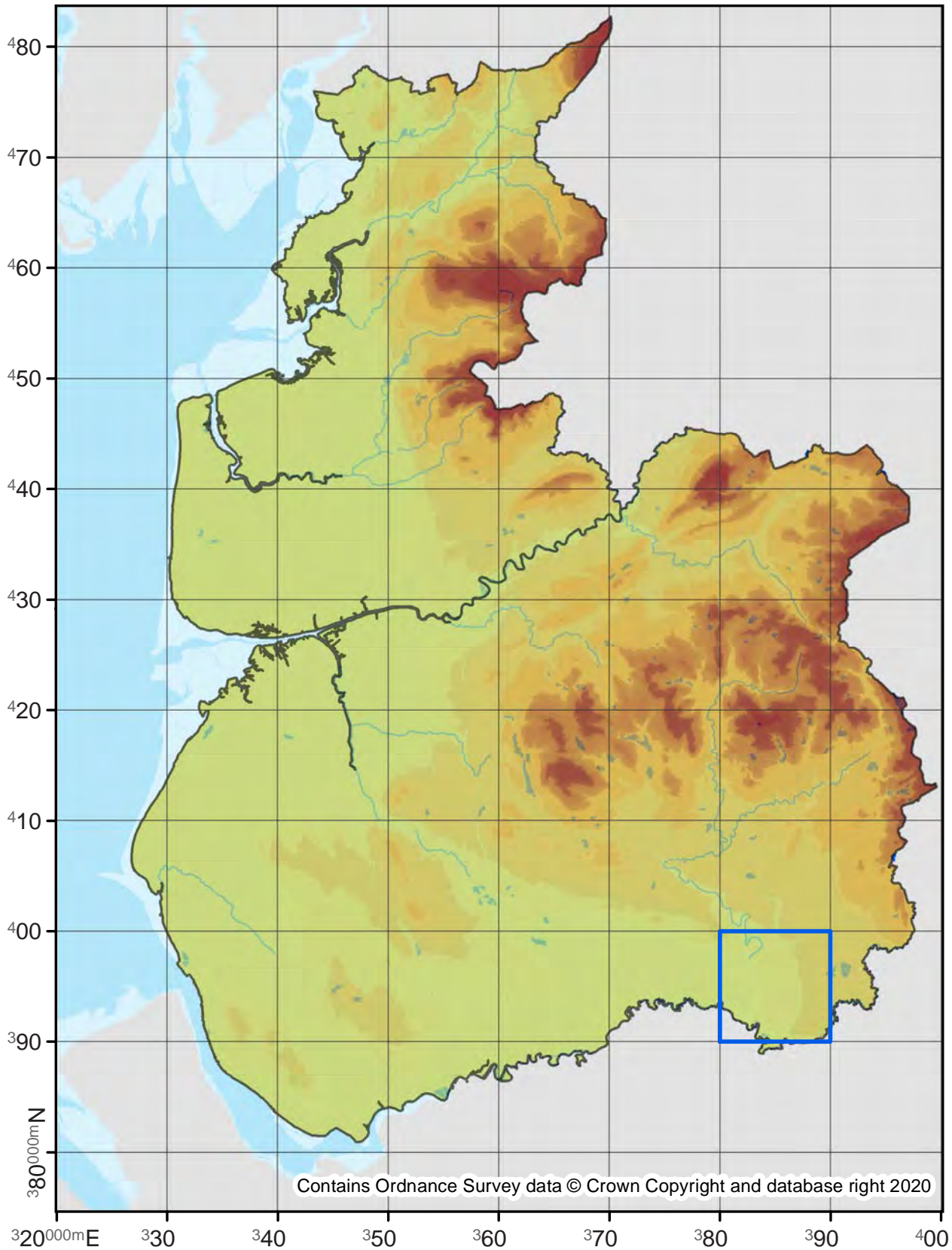

Ypsolopha alpella

17.008

No. Records

VC60: -
VC59: 12

Last Recorded

VC60: -
VC59: 2018

National Status

-

Pre 2000

2000 - 2019

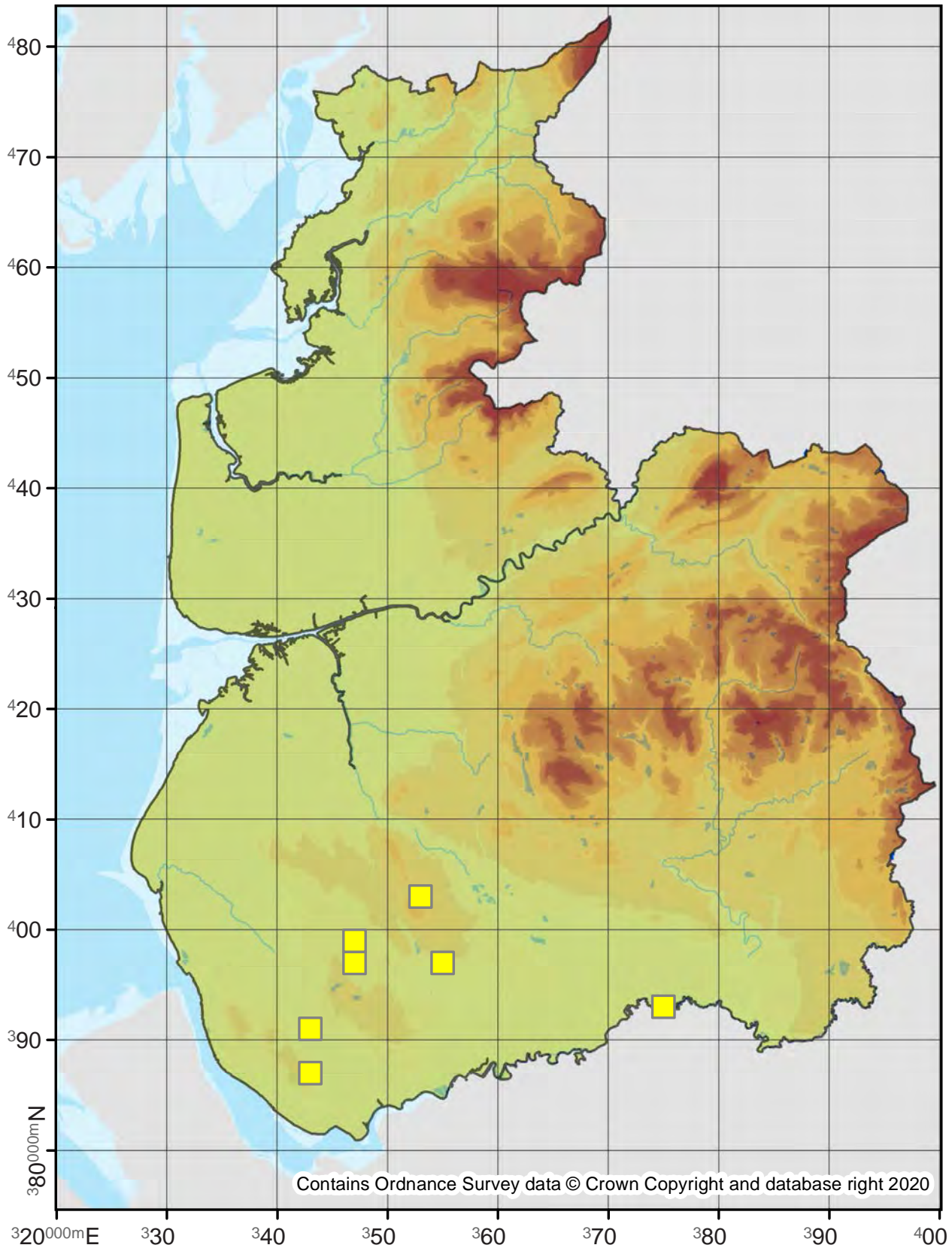

Ypsolopha sylvella

17.009

No. Records

VC60: -
VC59: 11

Last Recorded

VC60: -
VC59: 2019

National Status

-

Pre 2000

2000 - 2019

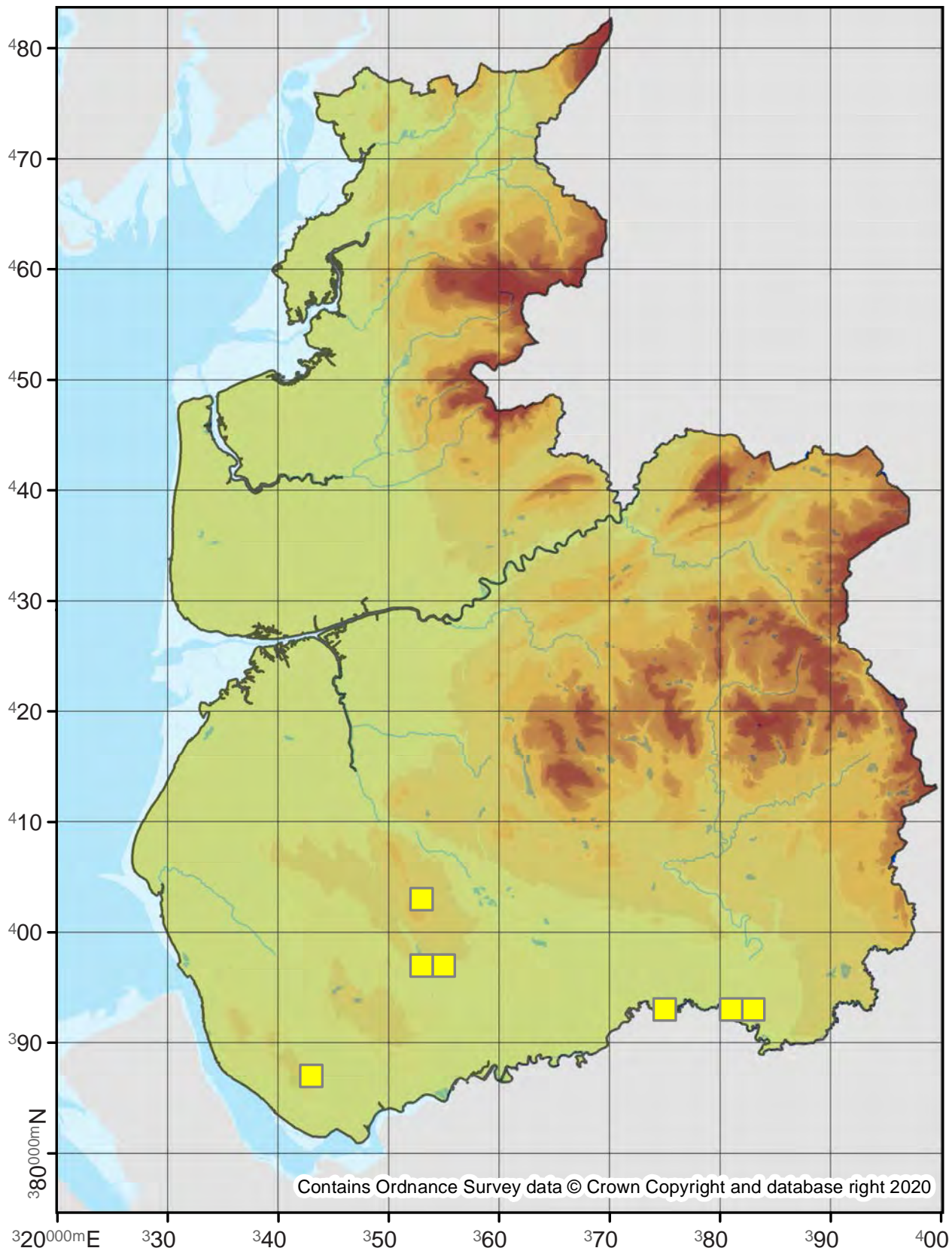

Ypsolopha parenthesesella

17.010

No. Records

VC60: 217

VC59: 396

Last Recorded

VC60: 2019

VC59: 2019

National Status

-

□ Pre 2000

■ 2000 - 2019

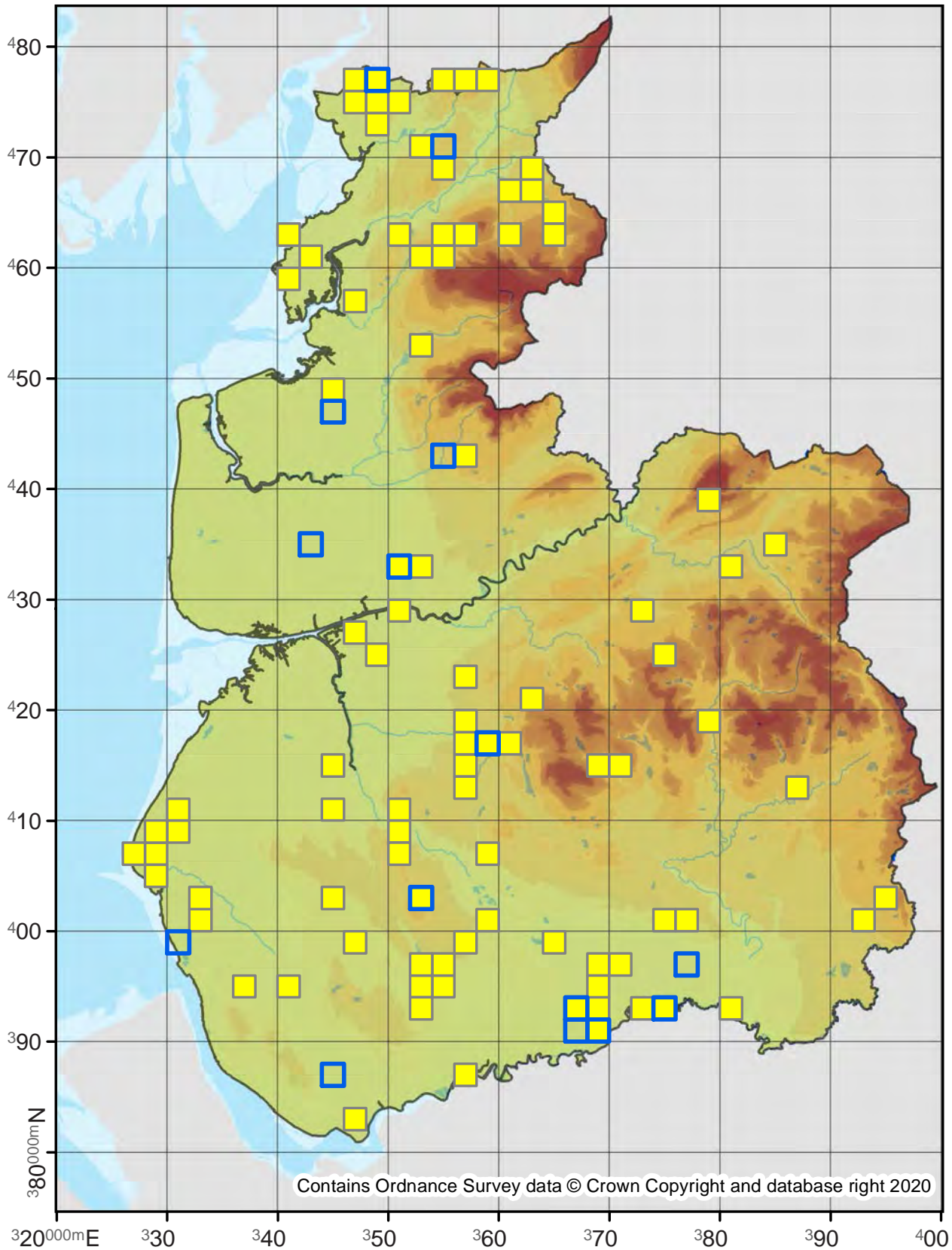

Ypsolopha ustella

17.011

No. Records

VC60: 130
VC59: 90

Last Recorded

VC60: 2019
VC59: 2019

National Status

-

□ Pre 2000

■ 2000 - 2019

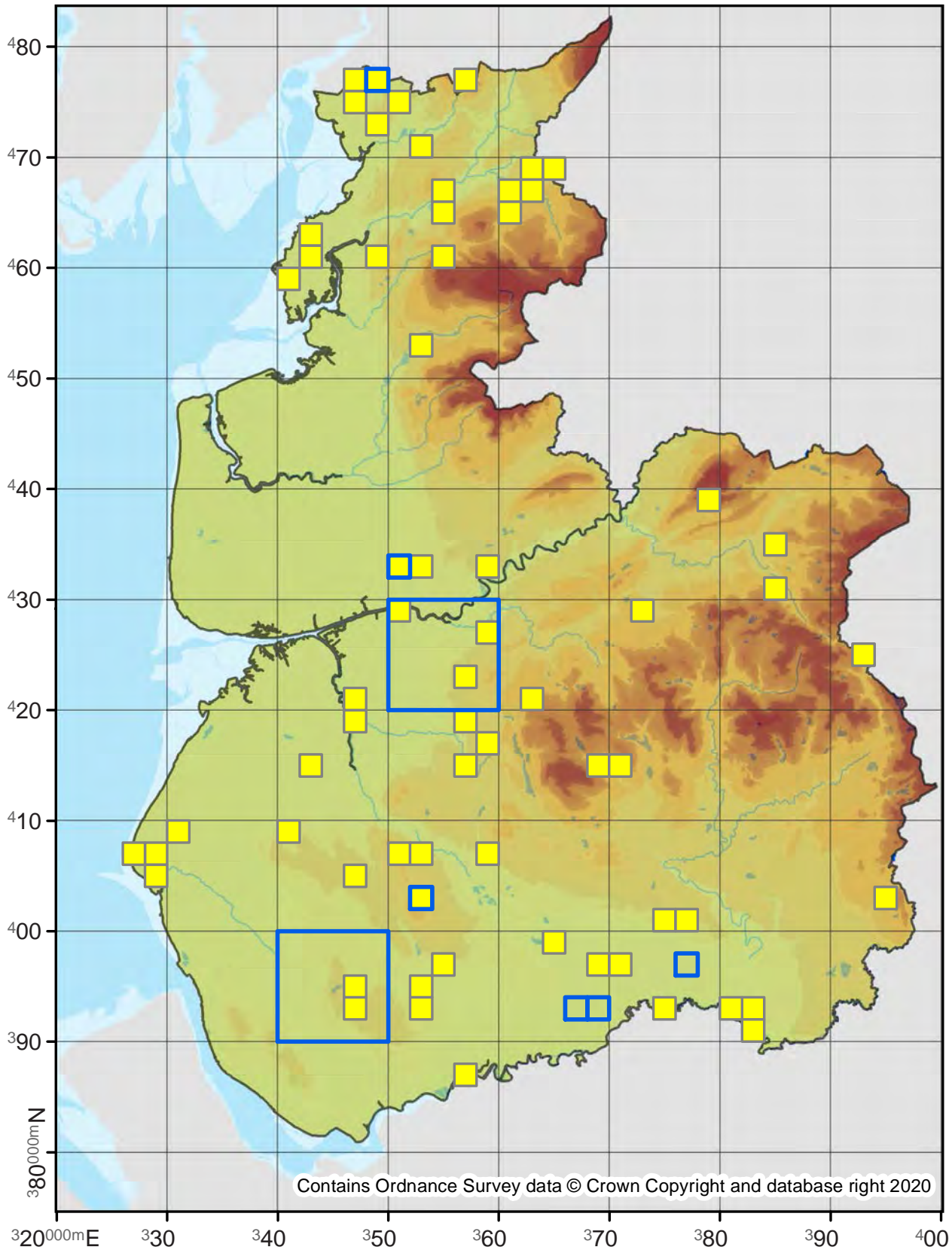

Ypsolopha sequella

17.012

No. Records

VC60: 283

VC59: 379

Last Recorded

VC60: 2019

VC59: 2019

National Status

-

□ Pre 2000

■ 2000 - 2019

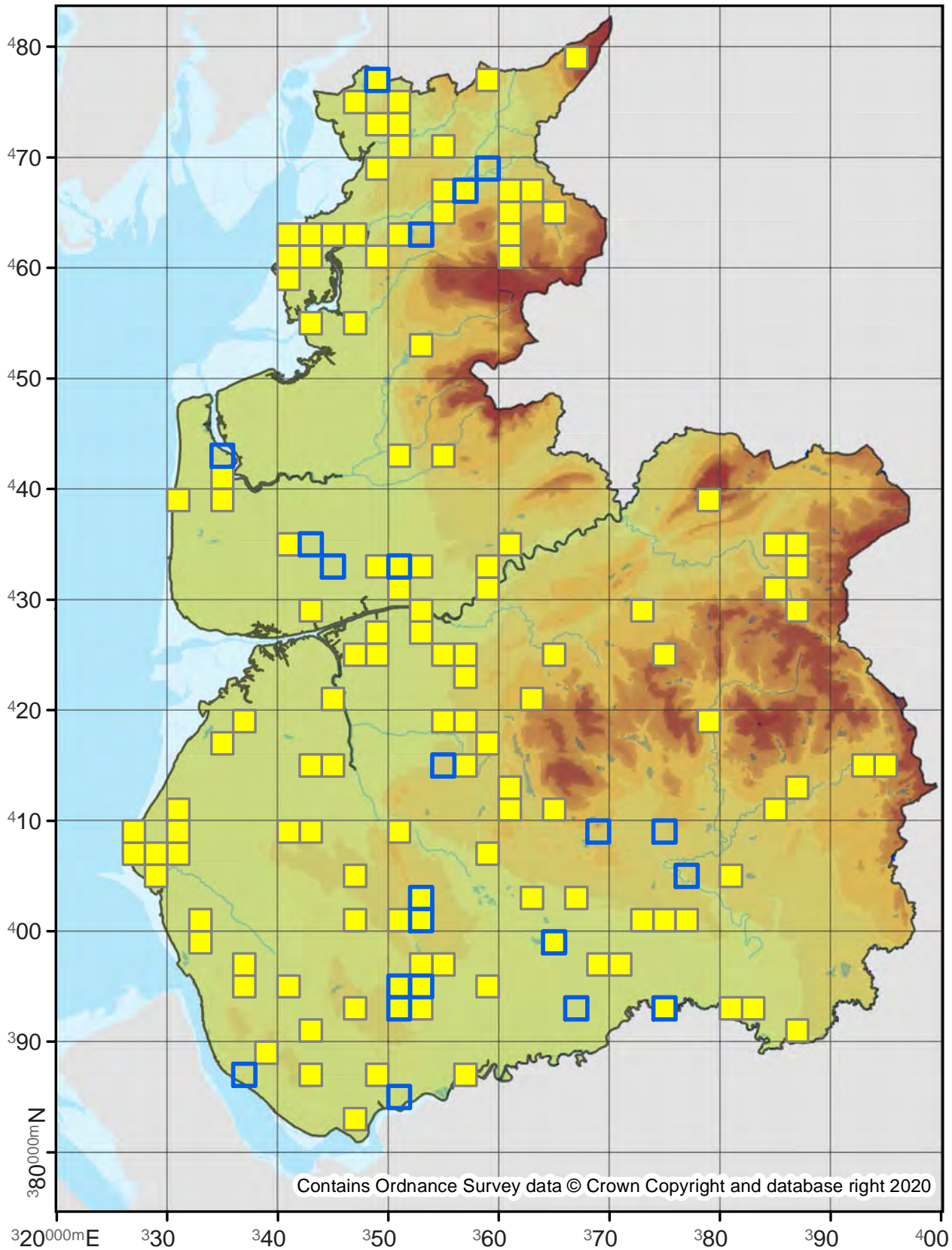

Ypsolopha vittella

17.013

No. Records

VC60: 5
VC59: 8

Last Recorded

VC60: 2019
VC59: 2018

National Status

-

Pre 2000

2000 - 2019

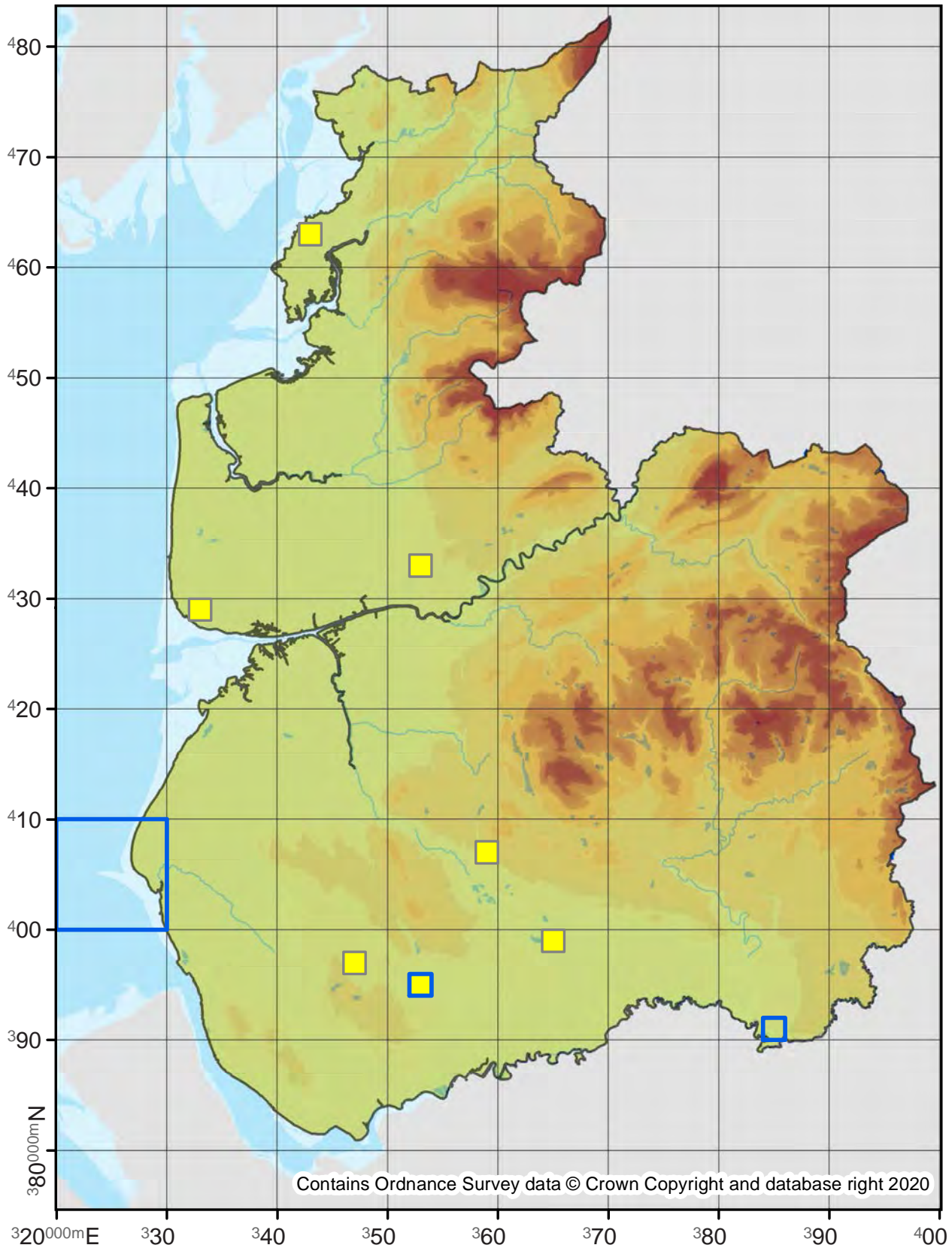

Ochsenheimeria taurella

17.014

No. Records

VC60: 5
VC59: 7

Last Recorded

VC60: 2015
VC59: 2005

National Status

Nationally Scarce B

□ Pre 2000

■ 2000 - 2019

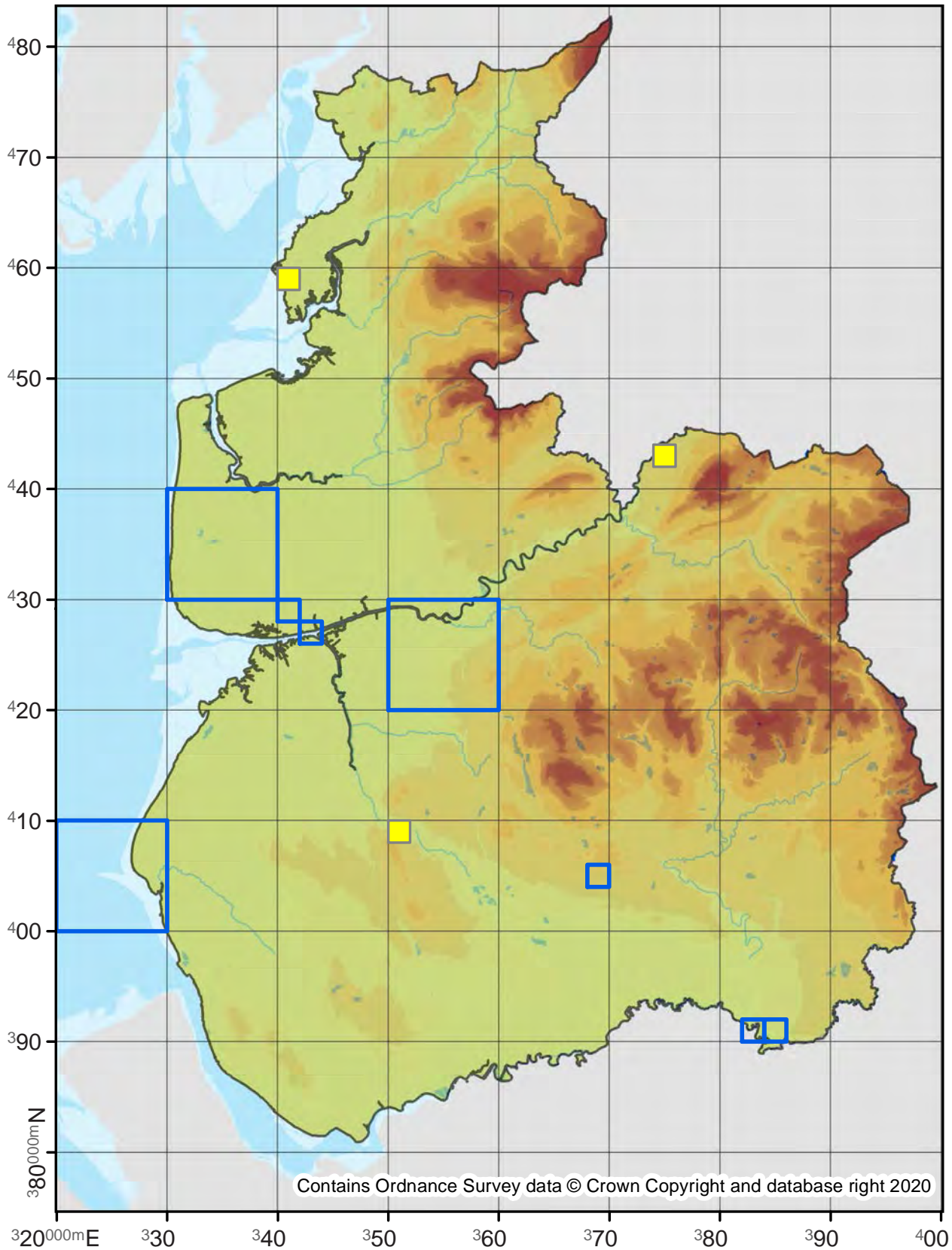

Ochsenheimeria urella

17.015

No. Records

VC60: 5
VC59: 5

Last Recorded

VC60: 2014
VC59: 2006

National Status

Nationally Scarce B

□ Pre 2000

■ 2000 - 2019

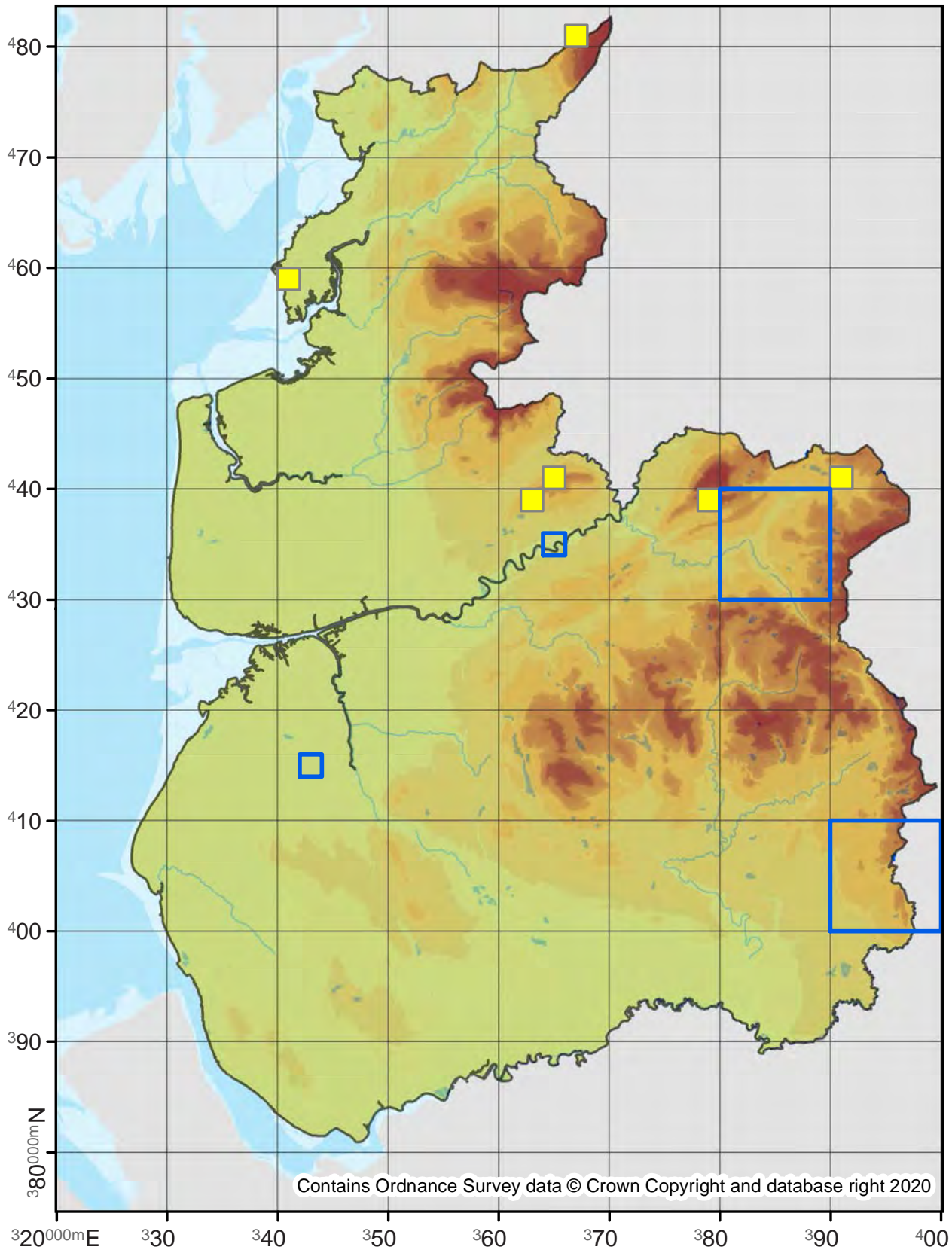

Ochsenheimeria vacculella

Cereal Stem Moth

17.016

No. Records

VC60: -
VC59: 1

Last Recorded

VC60: -
VC59: 1859

National Status

Nationally Scarce A

Pre 2000

2000 - 2019

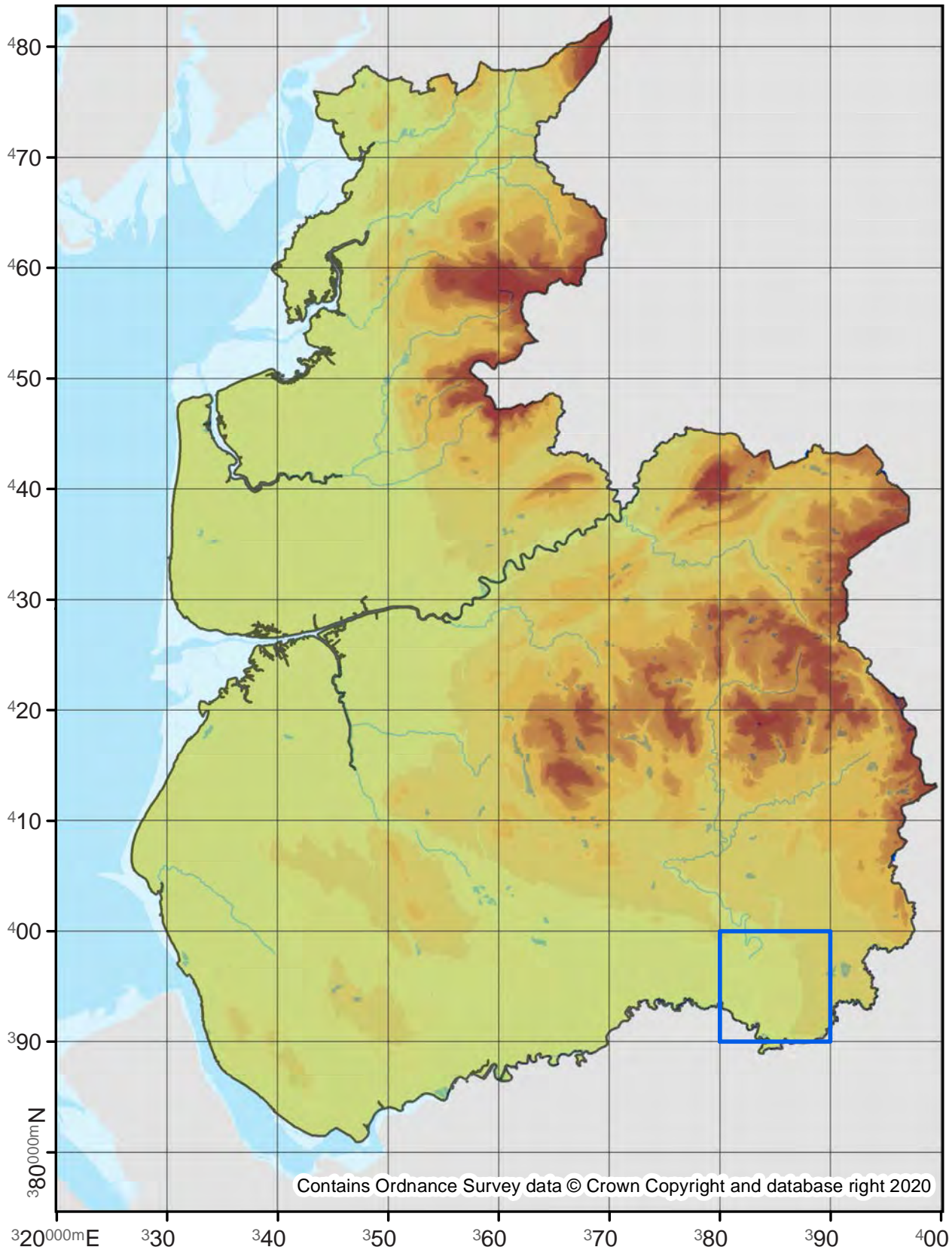

Plutella xylostella

Diamond-back Moth

18.001

No. Records

VC60: 1640
VC59: 3388

Last Recorded

VC60: 2019
VC59: 2019

National Status

Migrant

Pre 2000

2000 - 2019

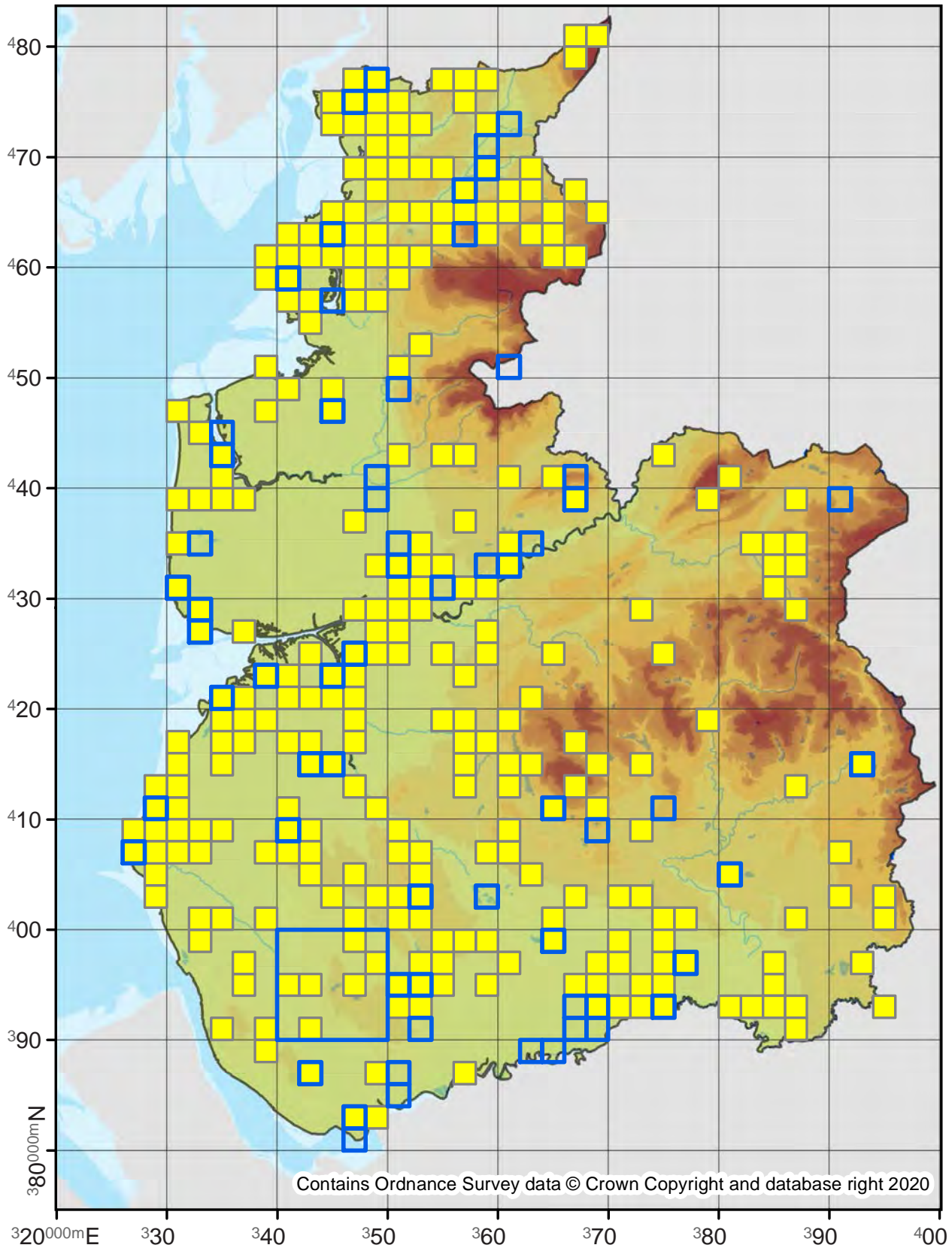

Plutella porrectella

18.003

No. Records

VC60: 90
VC59: 283

Last Recorded

VC60: 2019
VC59: 2019

National Status

-

□ Pre 2000

■ 2000 - 2019

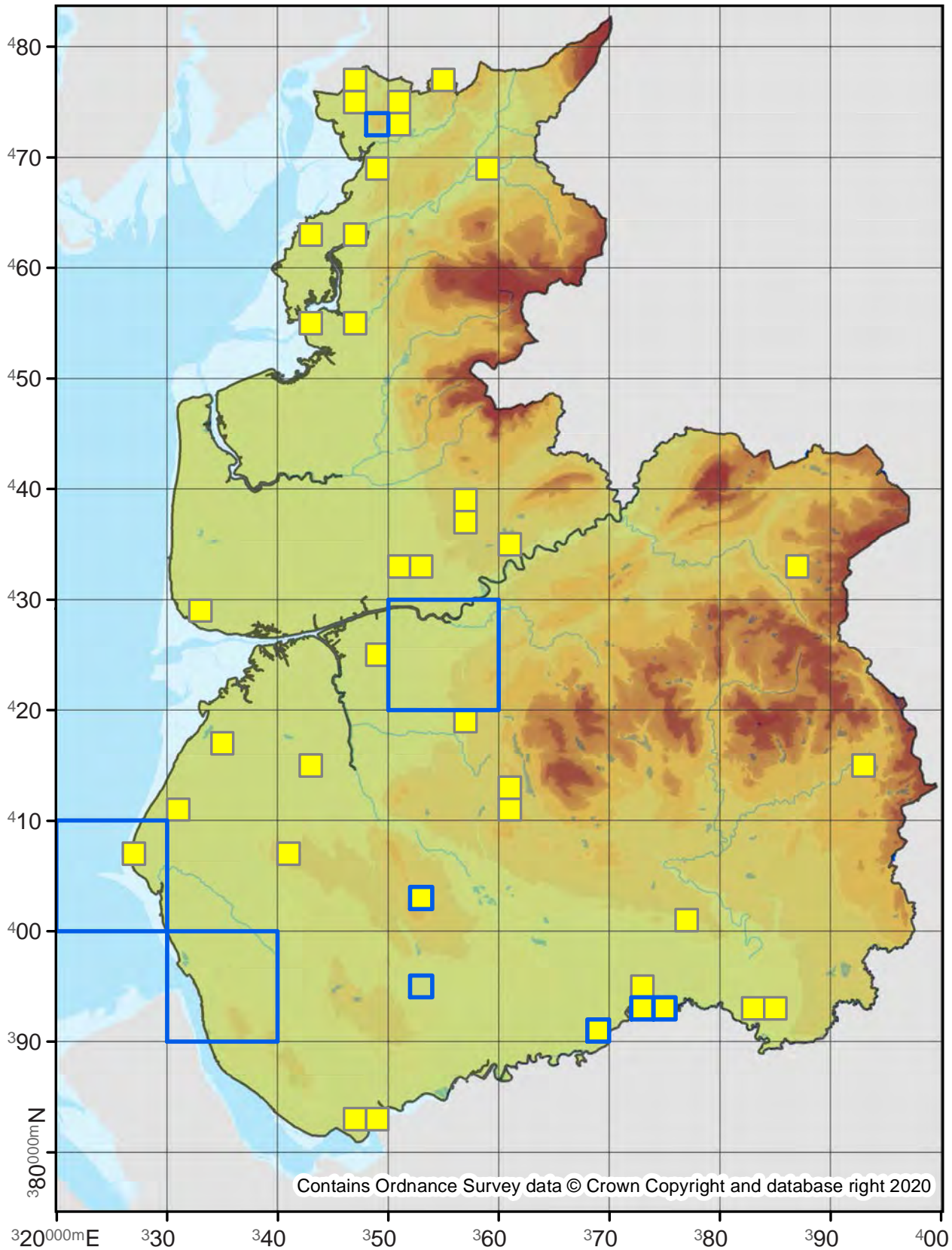

Rhigognostis annulatella

18.005

No. Records

VC60: 2
VC59: 1

Last Recorded

VC60: 2006
VC59: 2013

National Status

Nationally Scarce B

Pre 2000

2000 - 2019

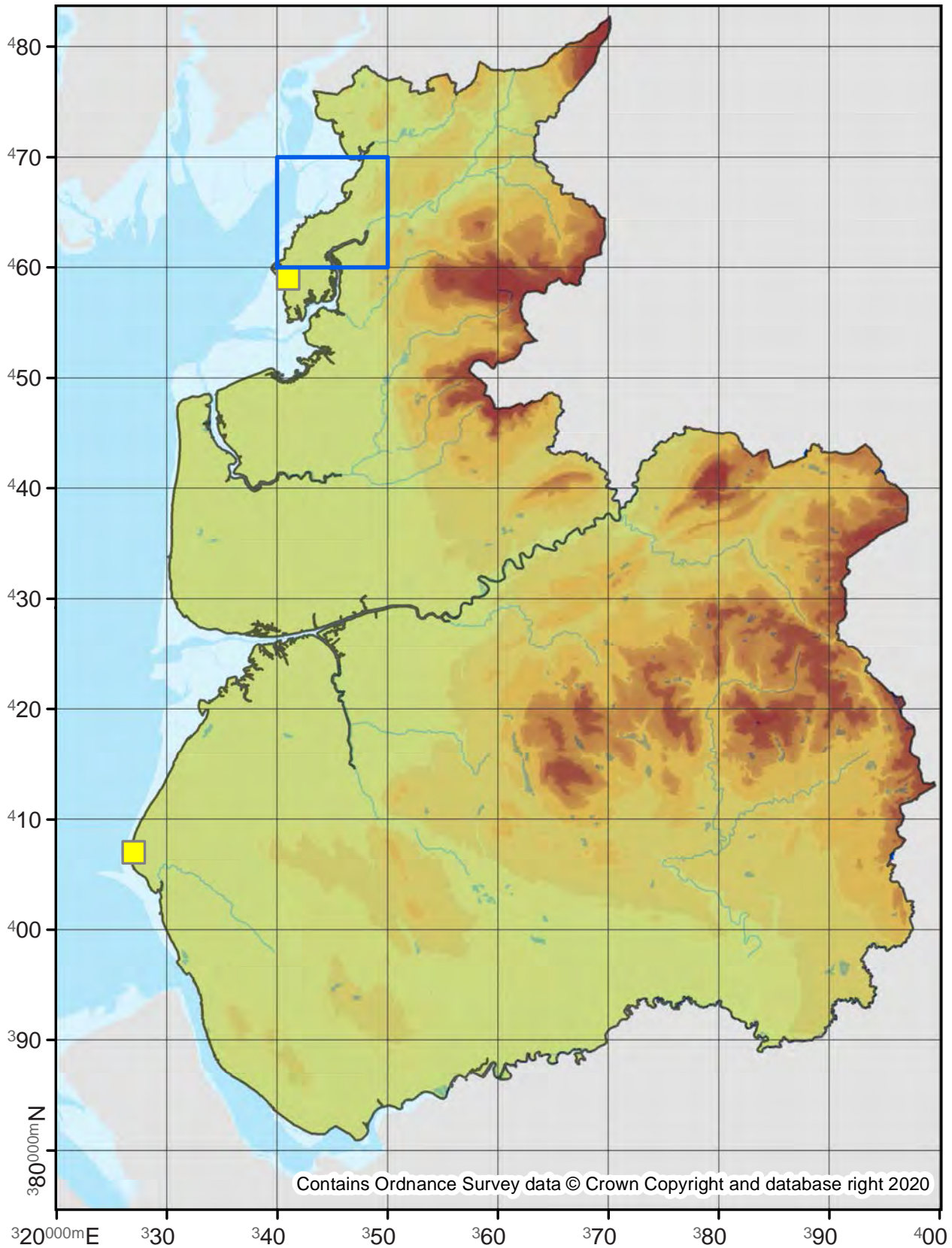

Eidophasia messingiella

18.007

No. Records

VC60: 2
VC59: 28

Last Recorded

VC60: 1886
VC59: 2019

National Status

-

Pre 2000

2000 - 2019

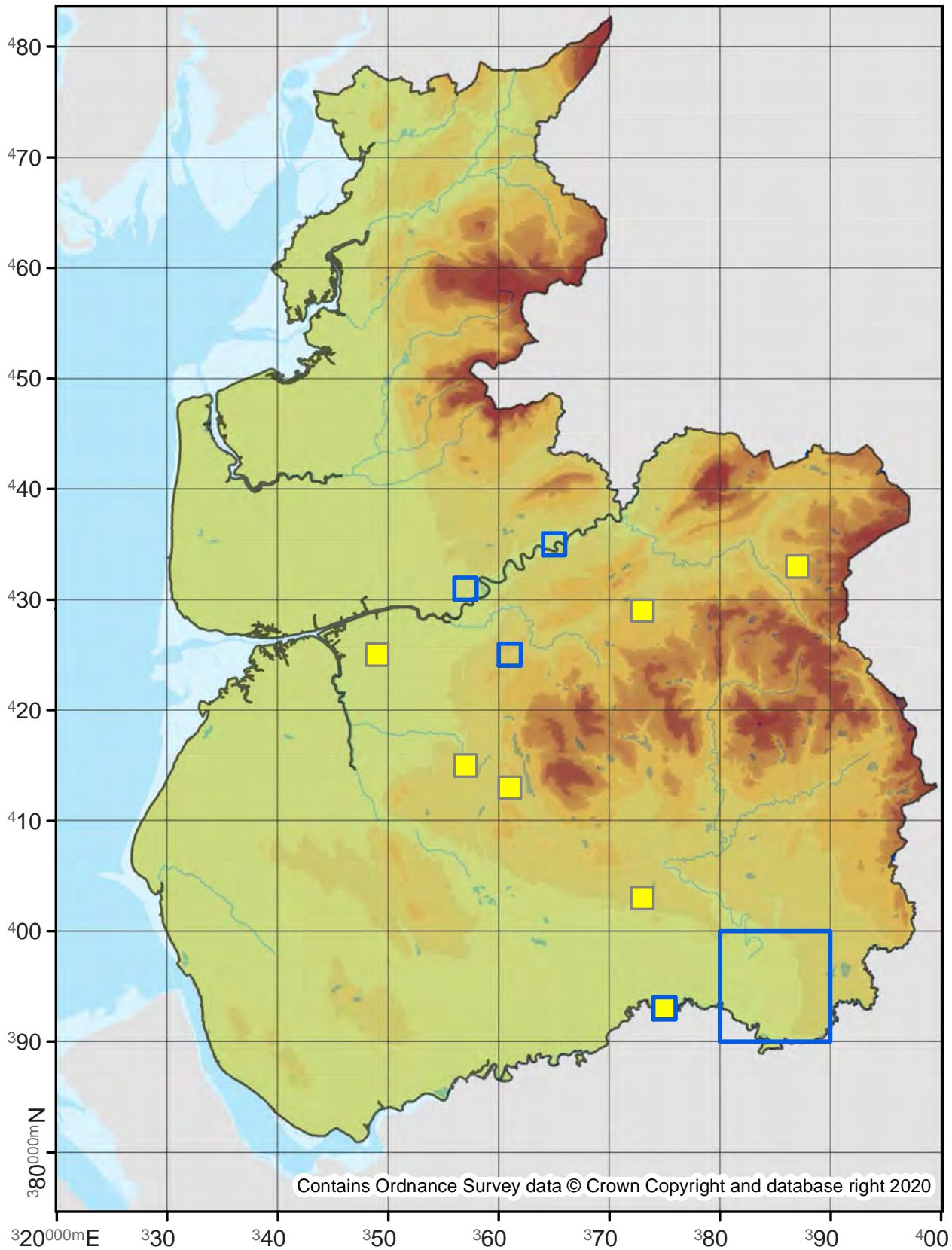

Orthotelia sparganella

19.001

No. Records

VC60: 12
VC59: 16

Last Recorded

VC60: 2019
VC59: 2017

National Status

-

□ Pre 2000

■ 2000 - 2019

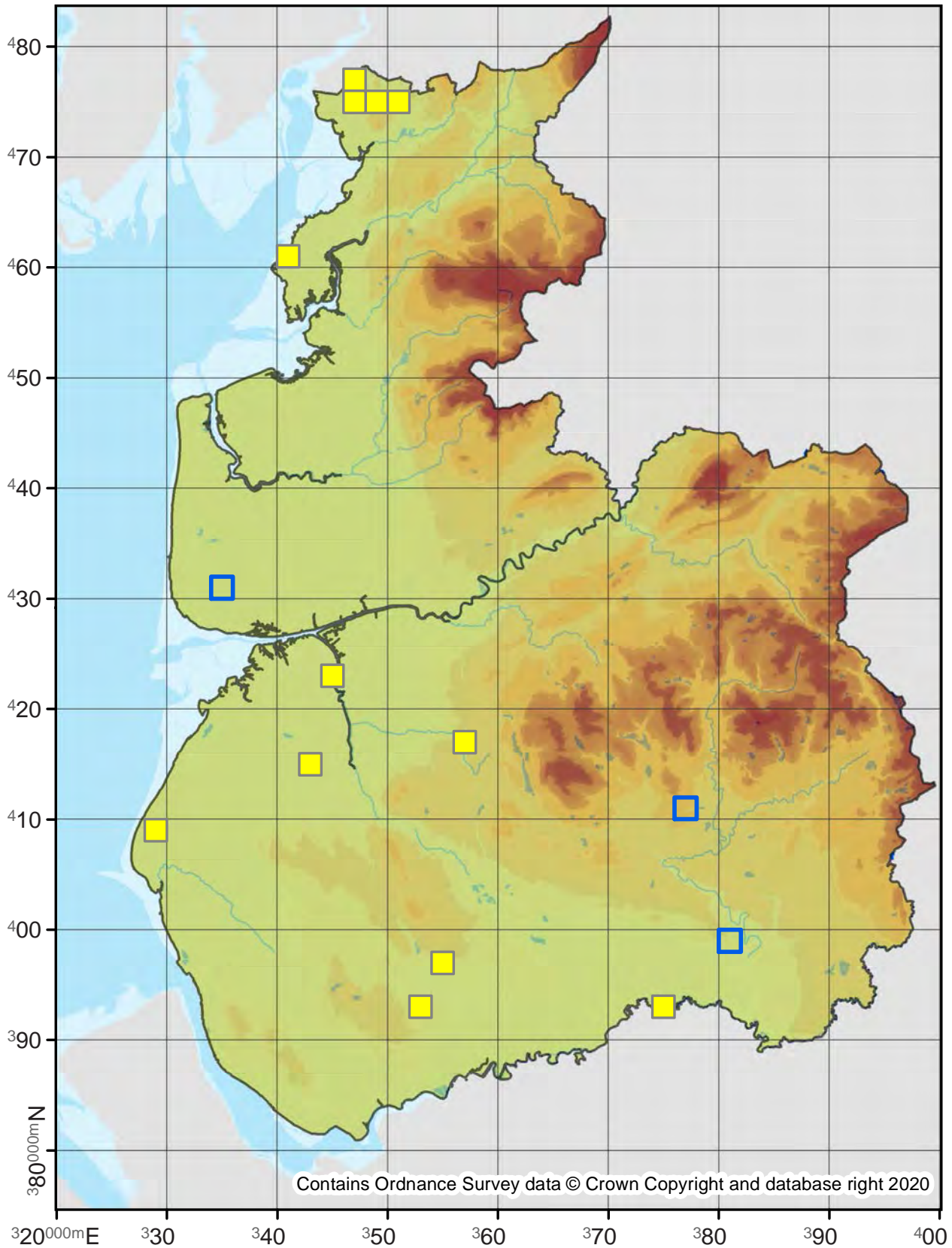

Glyphipterix thrasonella

19.002

No. Records

VC60: 39

VC59: 32

Last Recorded

VC60: 2019

VC59: 2019

National Status

-

□ Pre 2000

■ 2000 - 2019

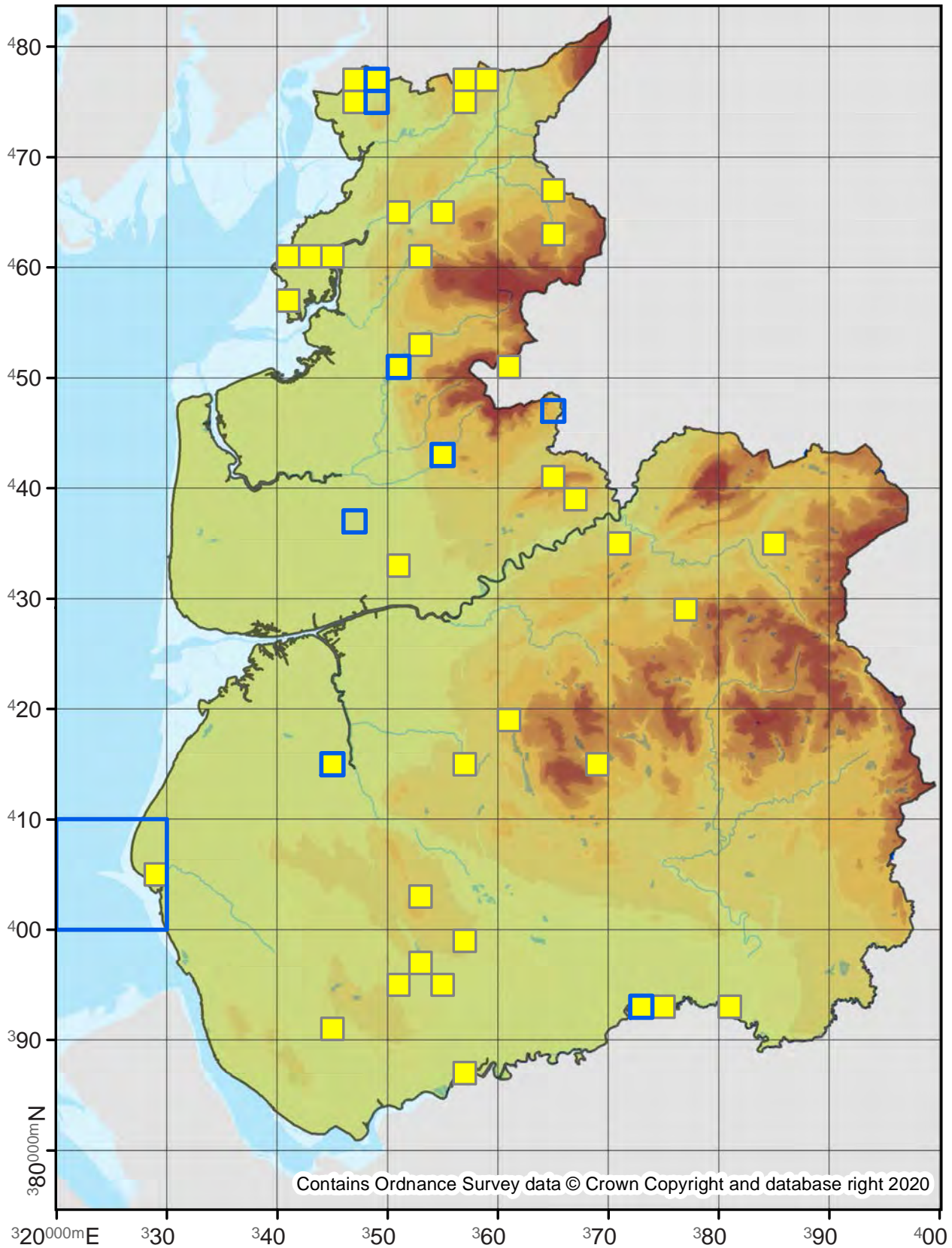

Glyphipterix fuscoviridella

19.003

No. Records

VC60: 35

VC59: 158

Last Recorded

VC60: 2019

VC59: 2019

National Status

-

□ Pre 2000

■ 2000 - 2019

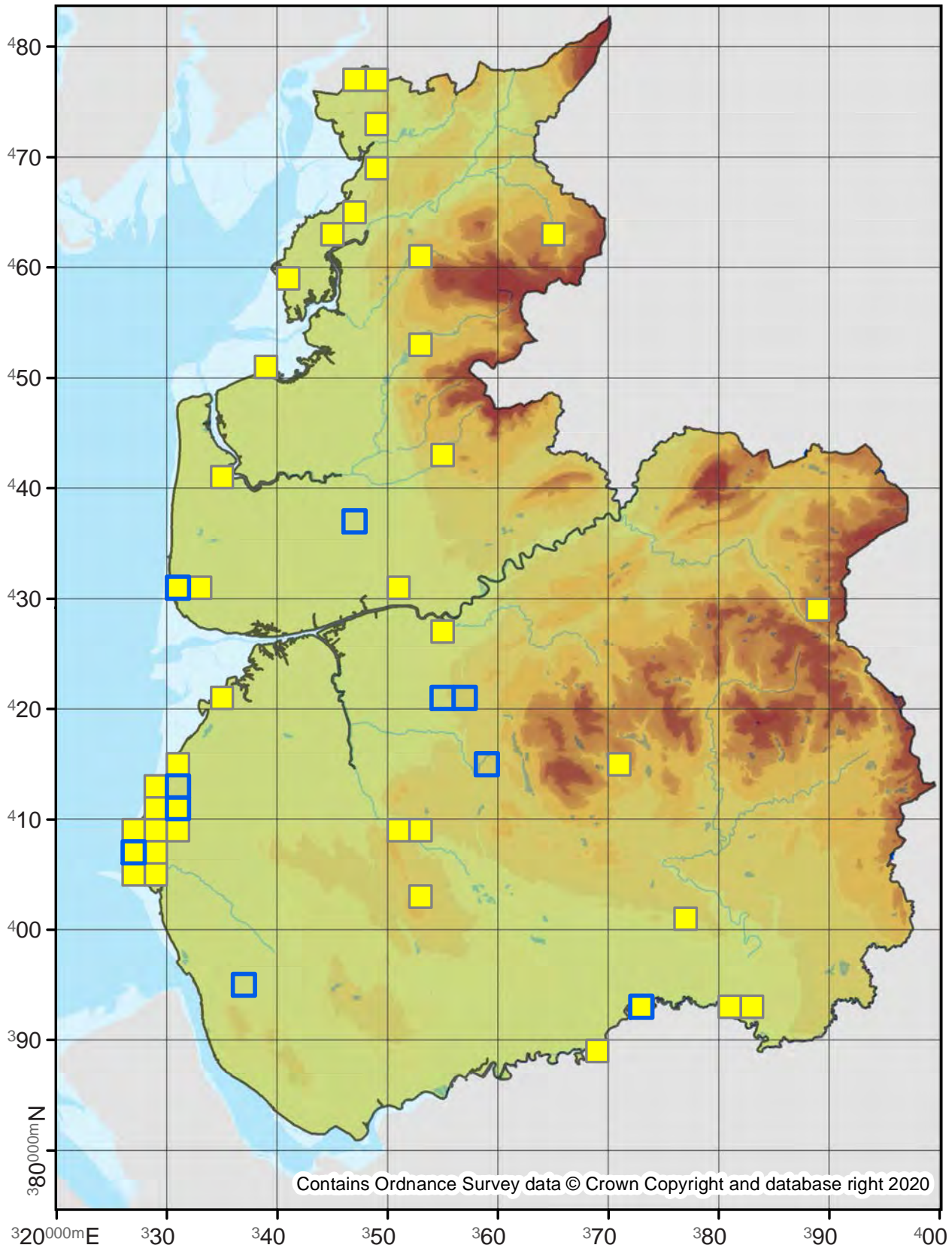

Glyphipterix equitella

19.004

No. Records

VC60: -
VC59: 3

Last Recorded

VC60: -
VC59: 2003

National Status

pRDB3

Pre 2000

2000 - 2019

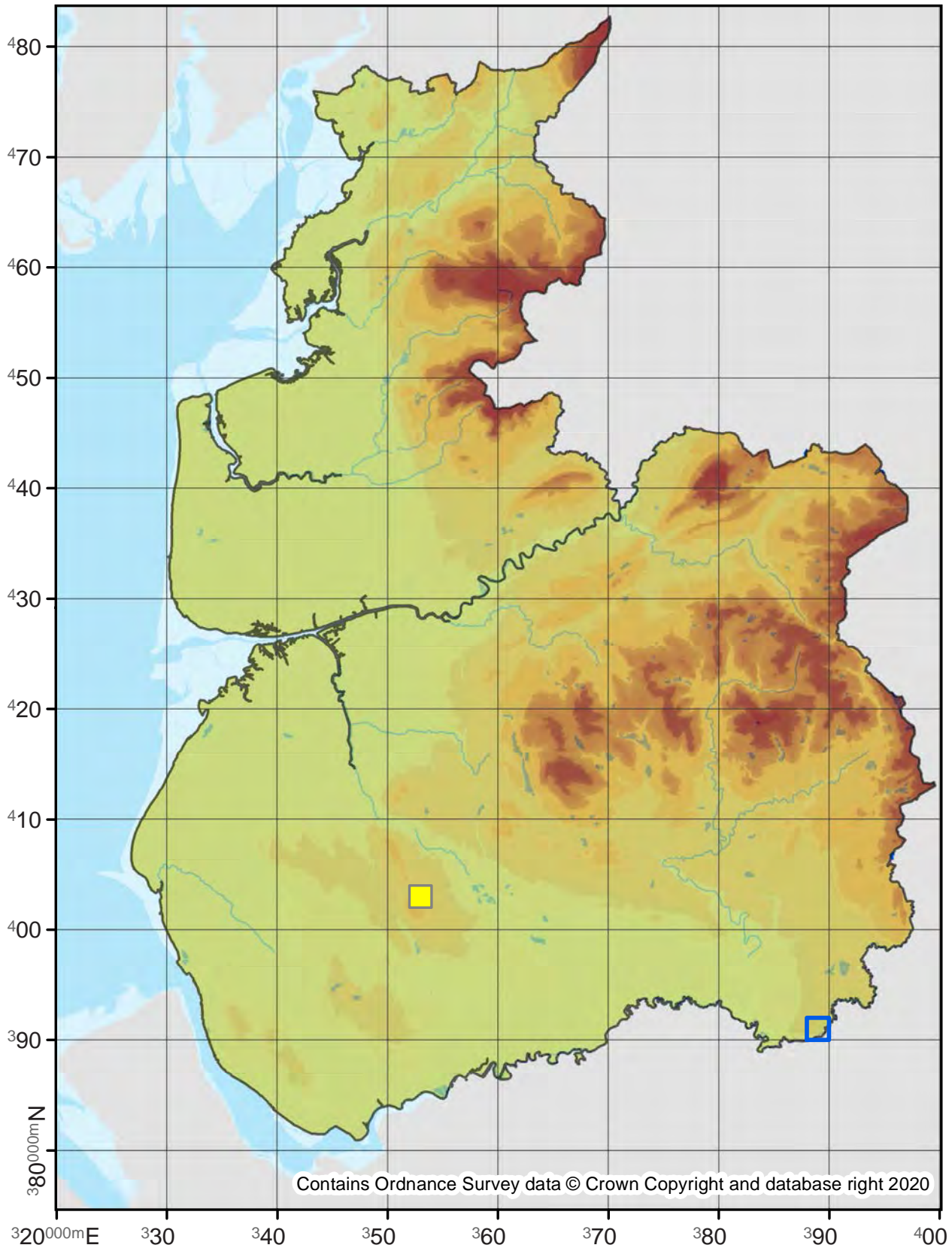

Glyphipterix haworthana

19.005

No. Records

VC60: 2
VC59: 22

Last Recorded

VC60: 2016
VC59: 2019

National Status

-

□ Pre 2000

■ 2000 - 2019

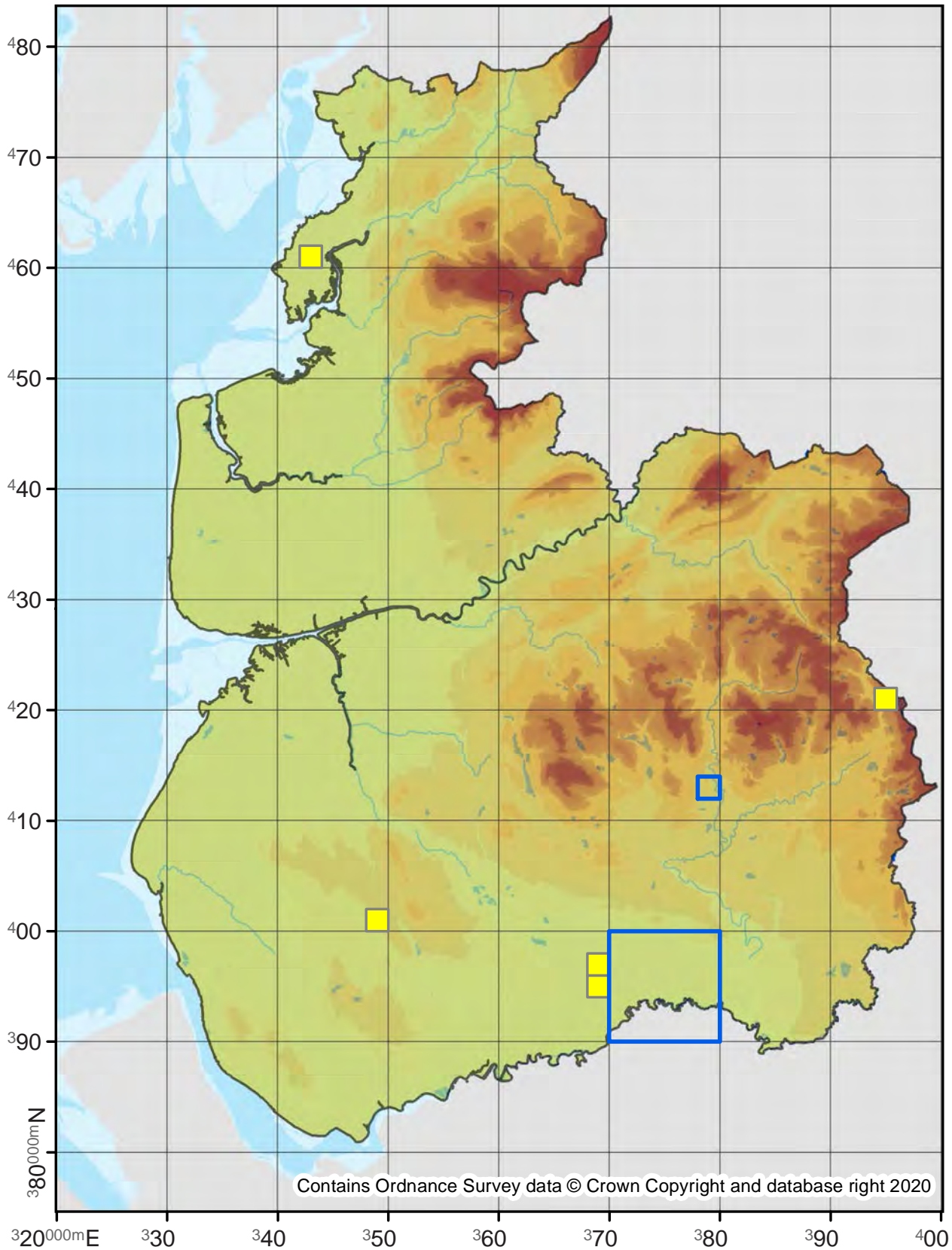

Glyphipterix simpliciella

Cocksfoot Moth

19.007

No. Records

VC60: 113
VC59: 380

Last Recorded

VC60: 2019
VC59: 2019

National Status

-

□ Pre 2000

■ 2000 - 2019

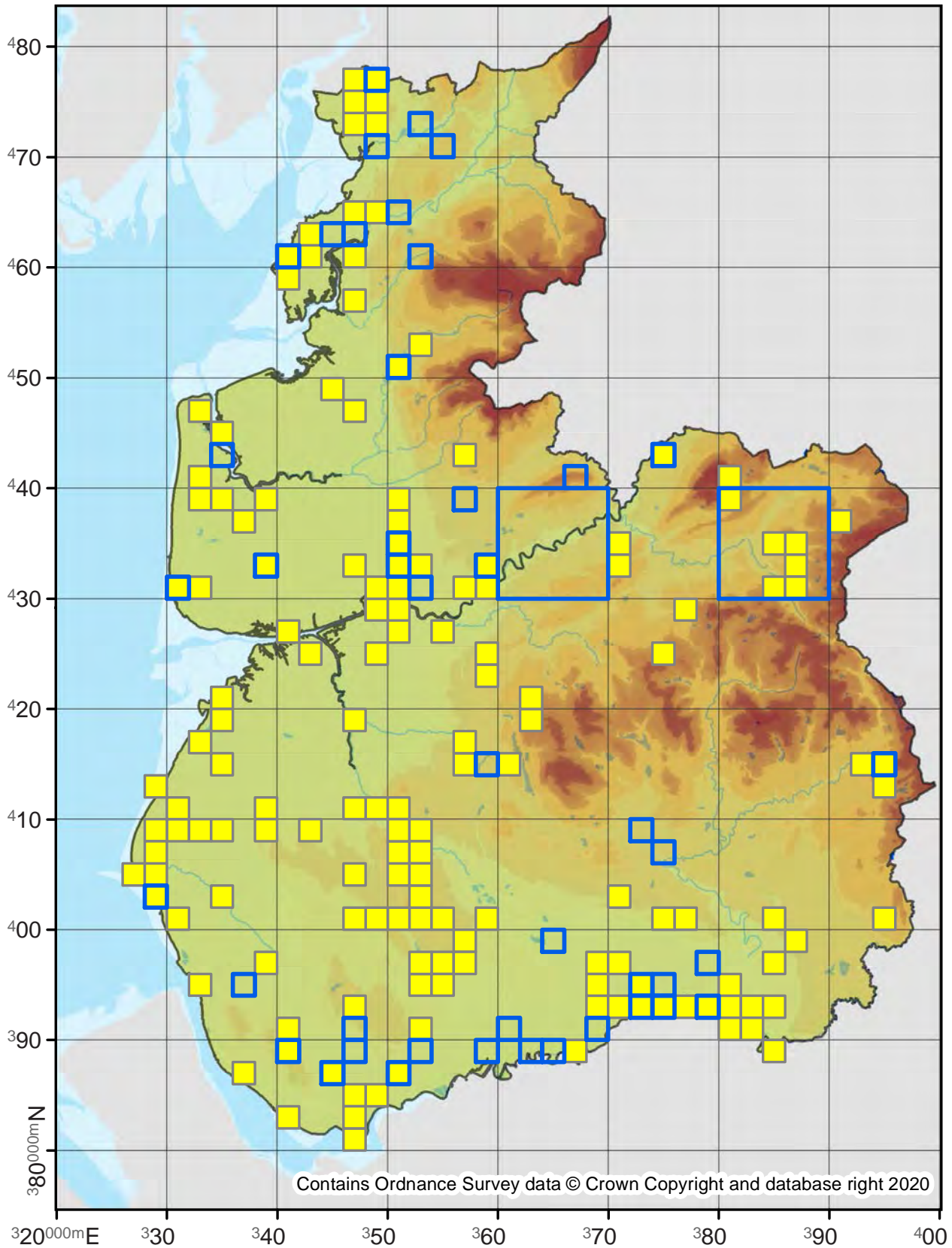

Contains Ordnance Survey data © Crown Copyright and database right 2020

Glyphipterix schoenicolella

19.008

No. Records

VC60: 3
VC59: -

Last Recorded

VC60: 2018
VC59: -

National Status

Nationally Scarce A

Pre 2000

2000 - 2019

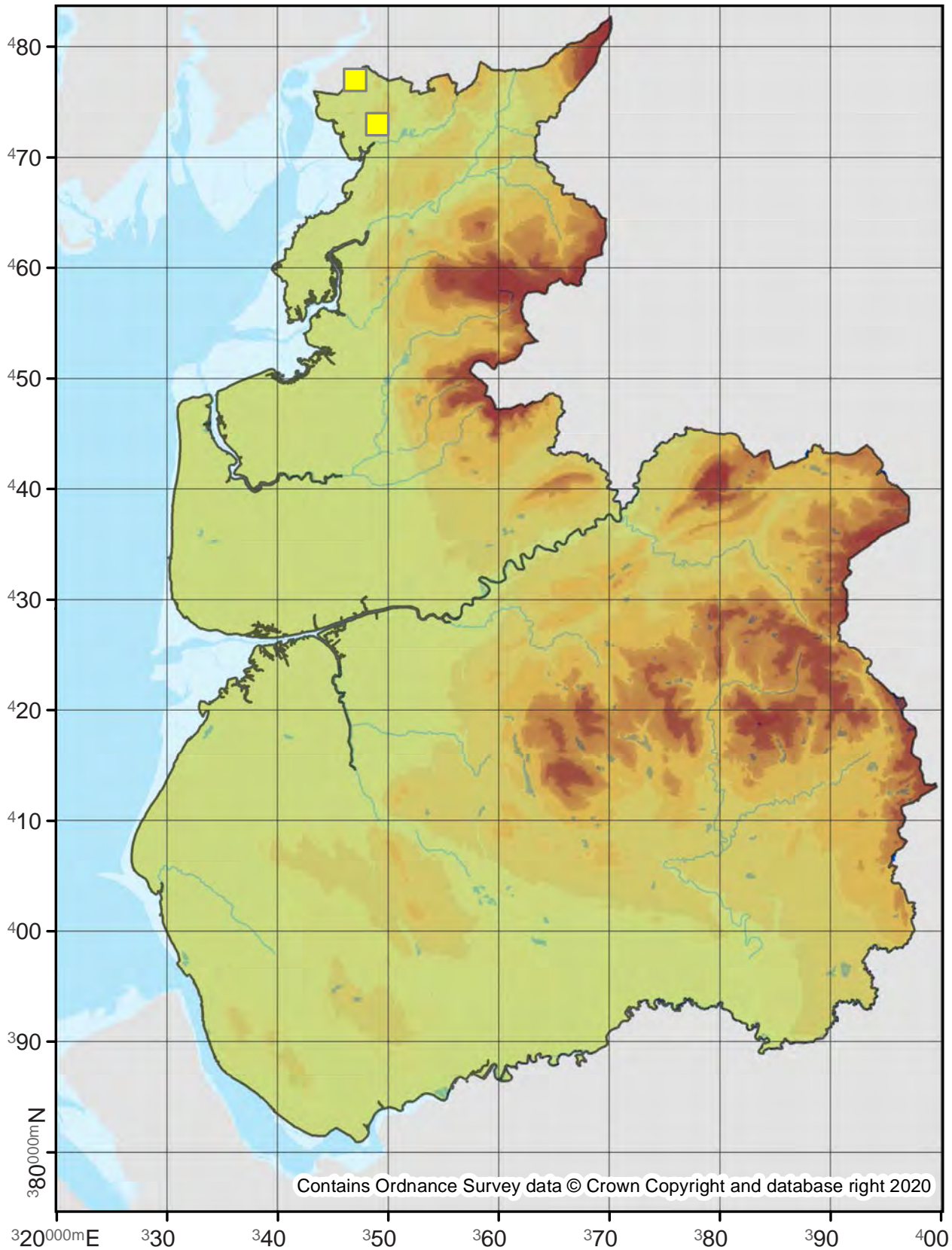

Digitivalva pulicariae

19.010

No. Records

VC60: 1
VC59: 2

Last Recorded

VC60: 1886
VC59: 1886

National Status

-

Pre 2000

2000 - 2019

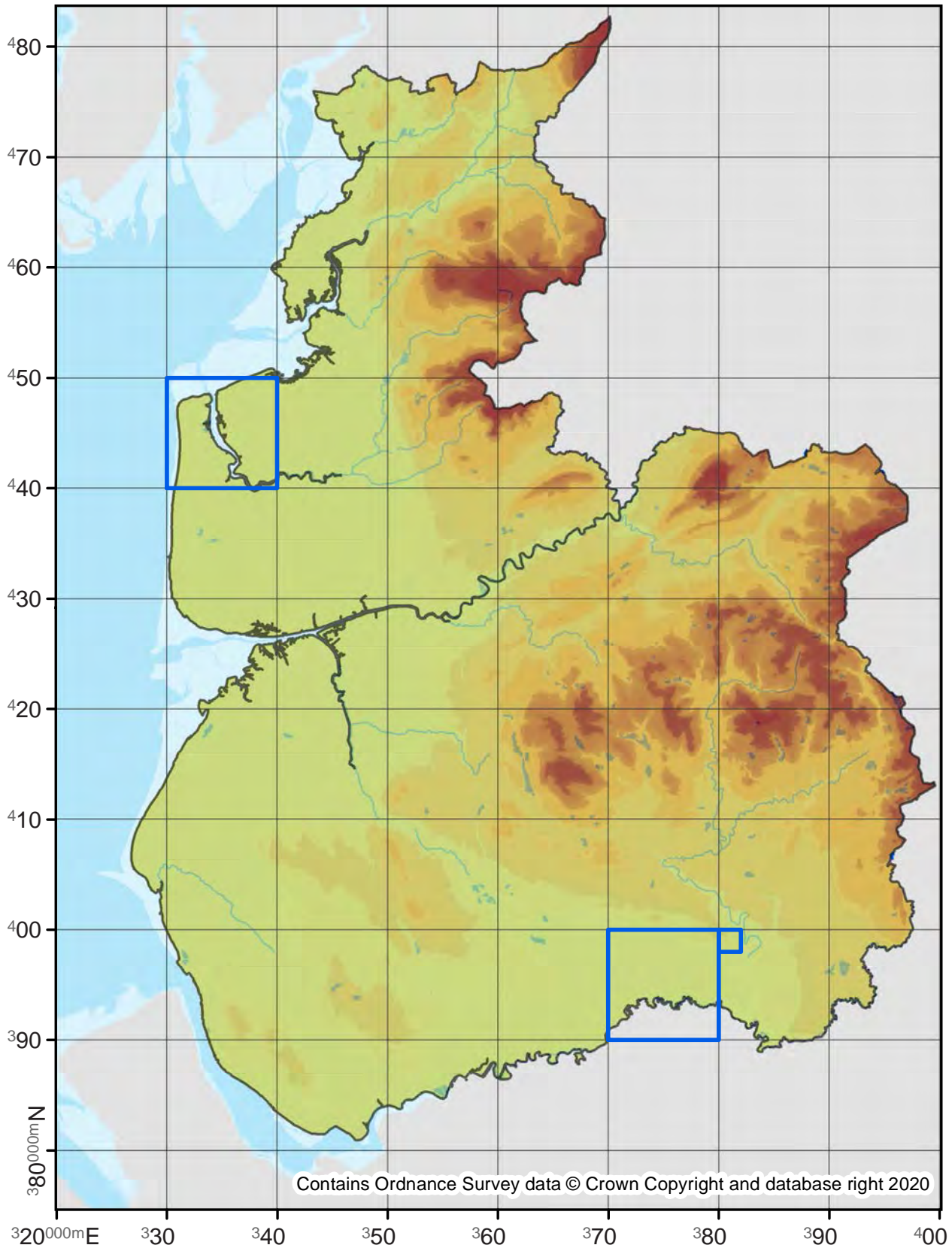

19.011

No. Records

VC60: -
VC59: 3

Last Recorded

VC60: -
VC59: 2018

National Status

-

Pre 2000

2000 - 2019

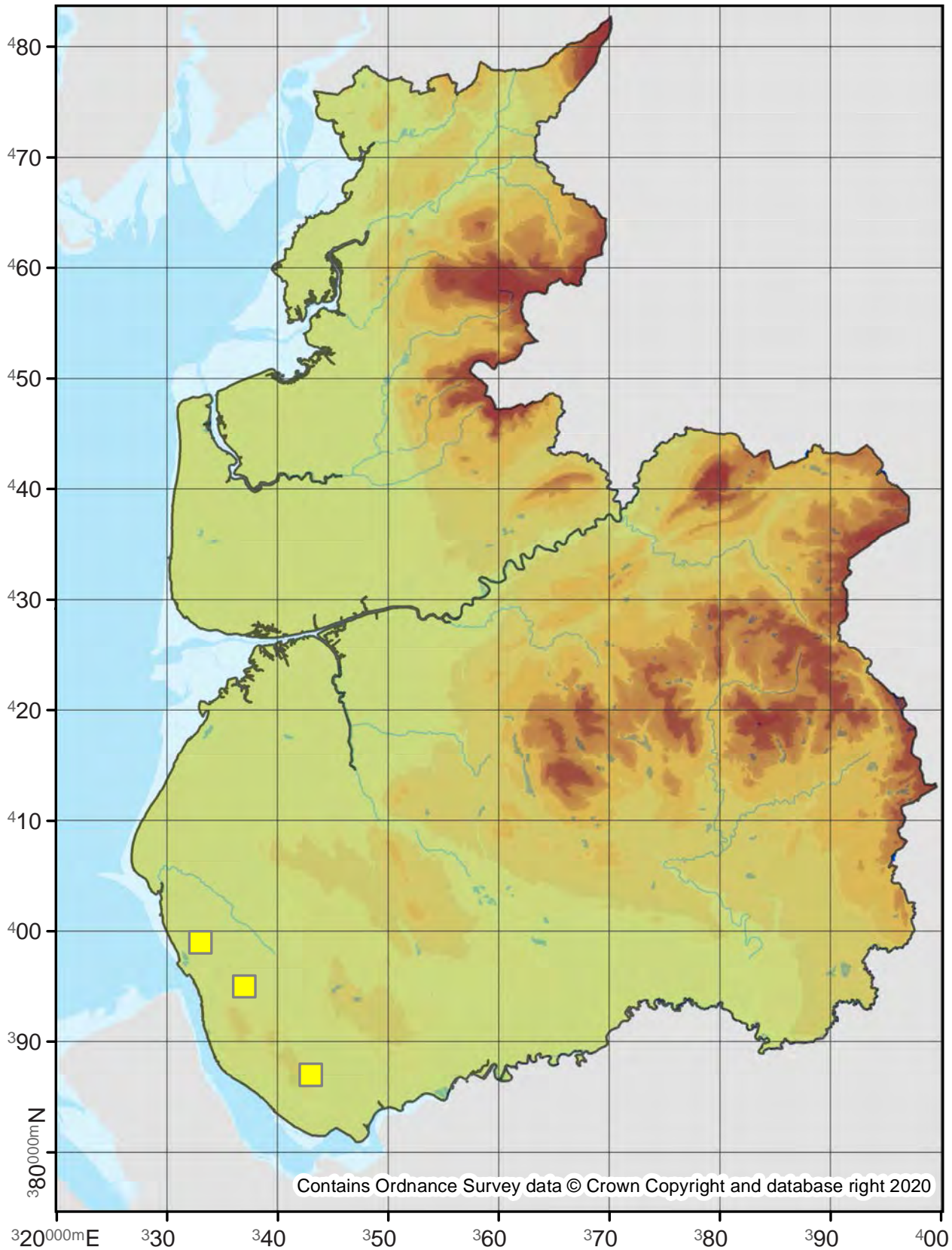

Acrolepia autumnitella

19.014

No. Records

VC60: 39
VC59: 88

Last Recorded

VC60: 2018
VC59: 2019

National Status

-

Pre 2000

2000 - 2019

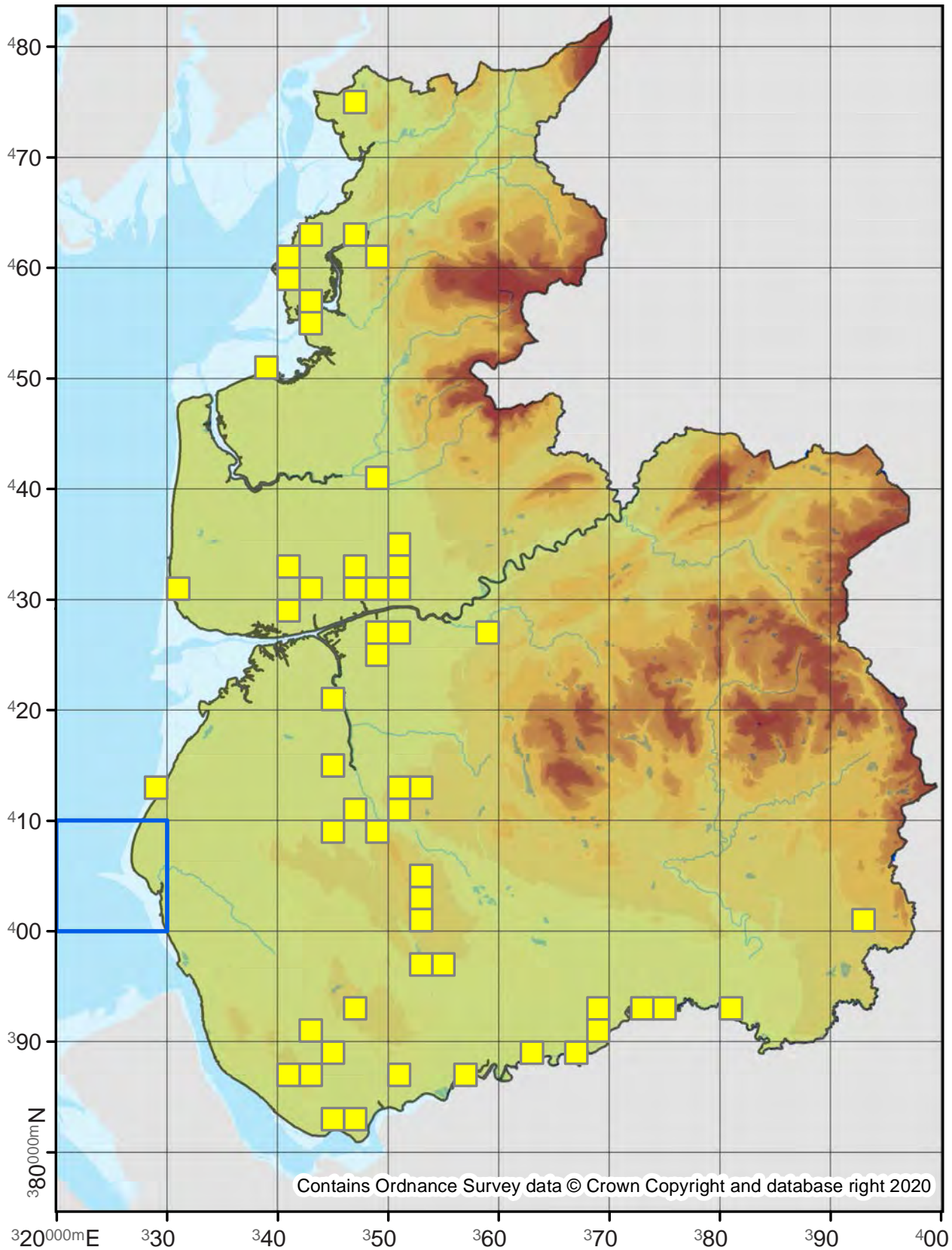

Contains Ordnance Survey data © Crown Copyright and database right 2020

Argyresthia laevigatella

20.001

No. Records

VC60: 4
VC59: 6

Last Recorded

VC60: 2012
VC59: 2005

National Status

-

□ Pre 2000

■ 2000 - 2019

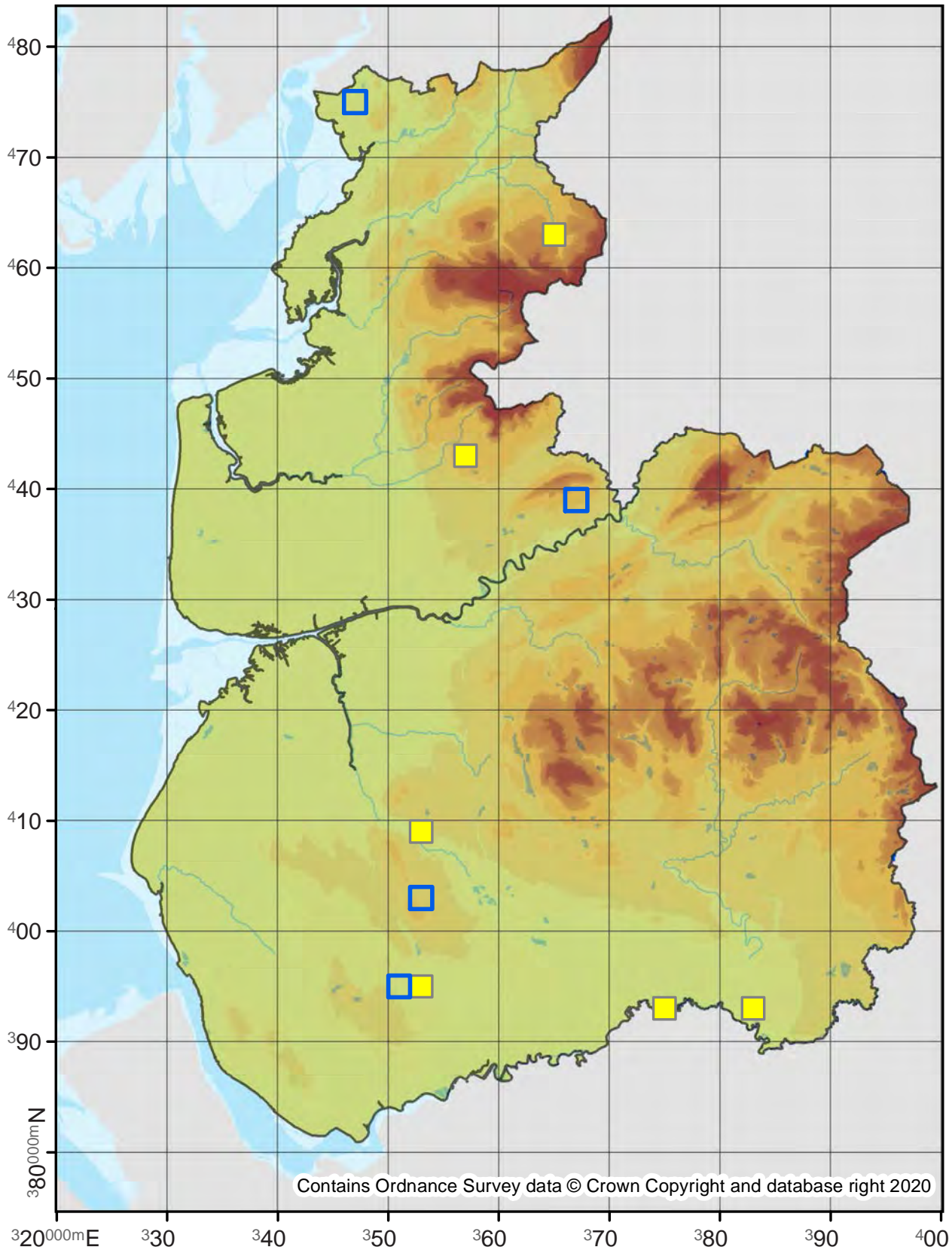

Argyresthia glabratella

20.002

No. Records

VC60: -
VC59: 3

Last Recorded

VC60: -
VC59: 2011

National Status

Nationally Scarce B

Pre 2000

2000 - 2019

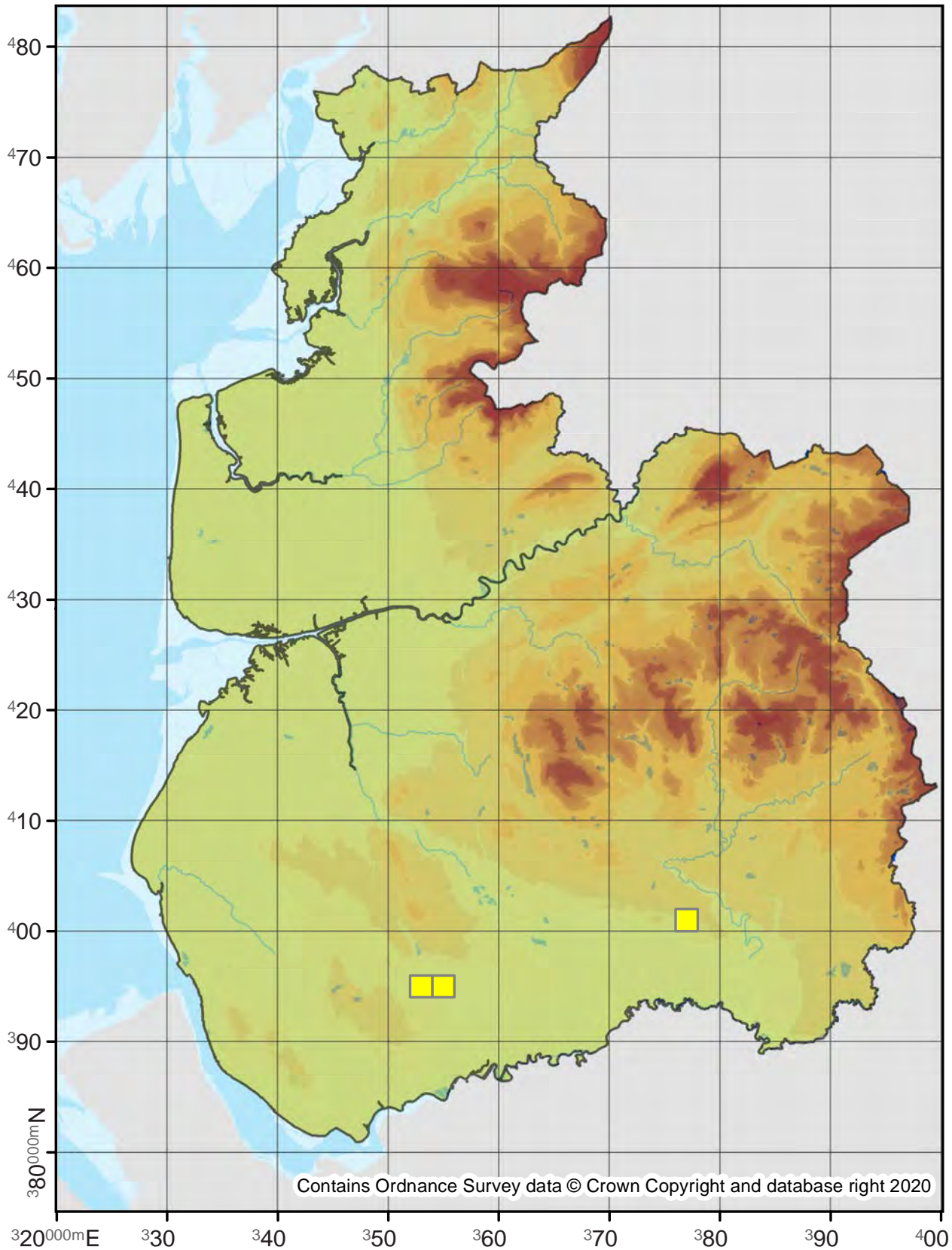

Argyresthia arceuthina

20.004

No. Records

VC60: 3
VC59: -

Last Recorded

VC60: 2009
VC59: -

National Status

Nationally Scarce B

Pre 2000

2000 - 2019

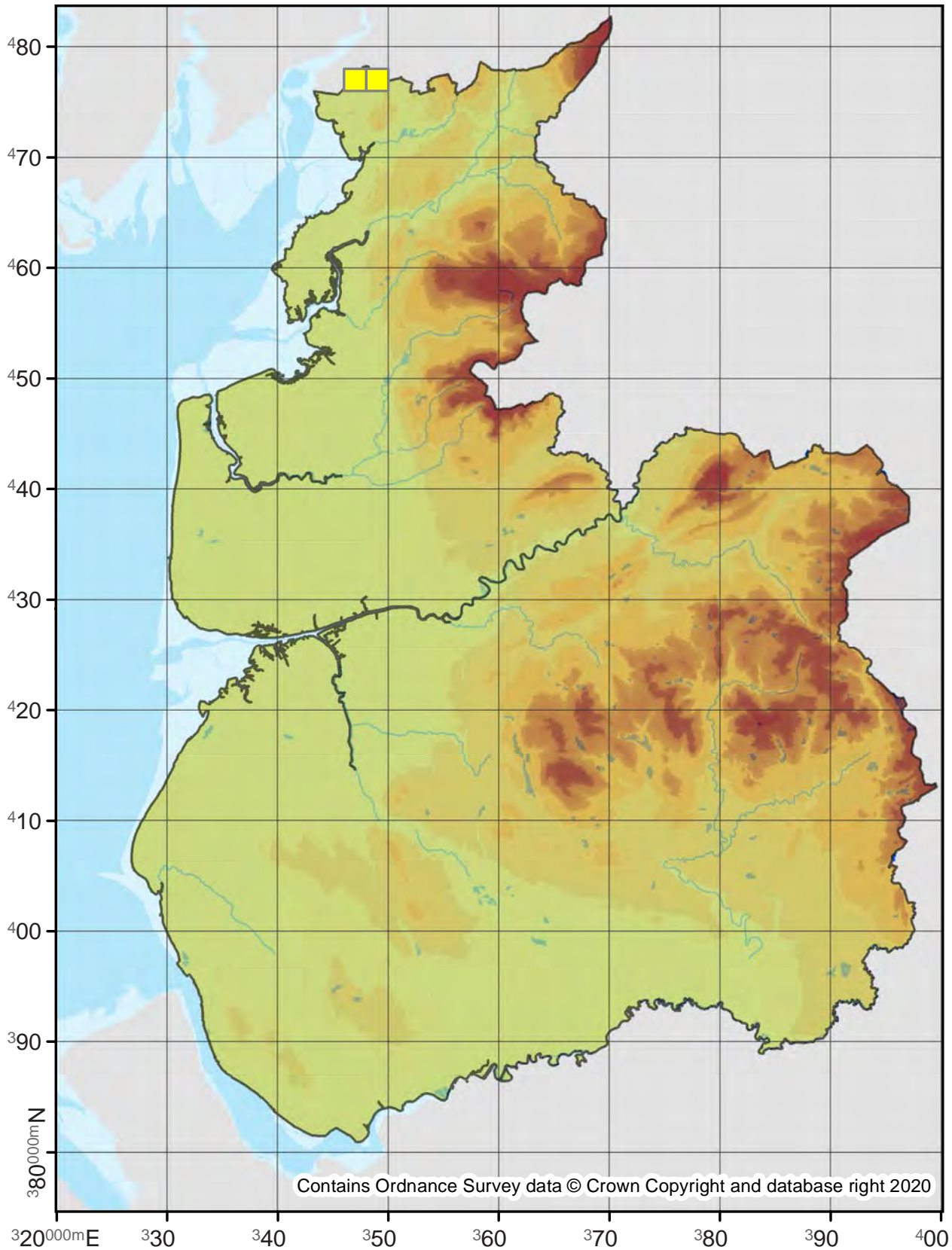

Argyresthia trifasciata

20.005

No. Records

VC60: 158

VC59: 743

Last Recorded

VC60: 2019

VC59: 2019

National Status

-

□ Pre 2000

■ 2000 - 2019

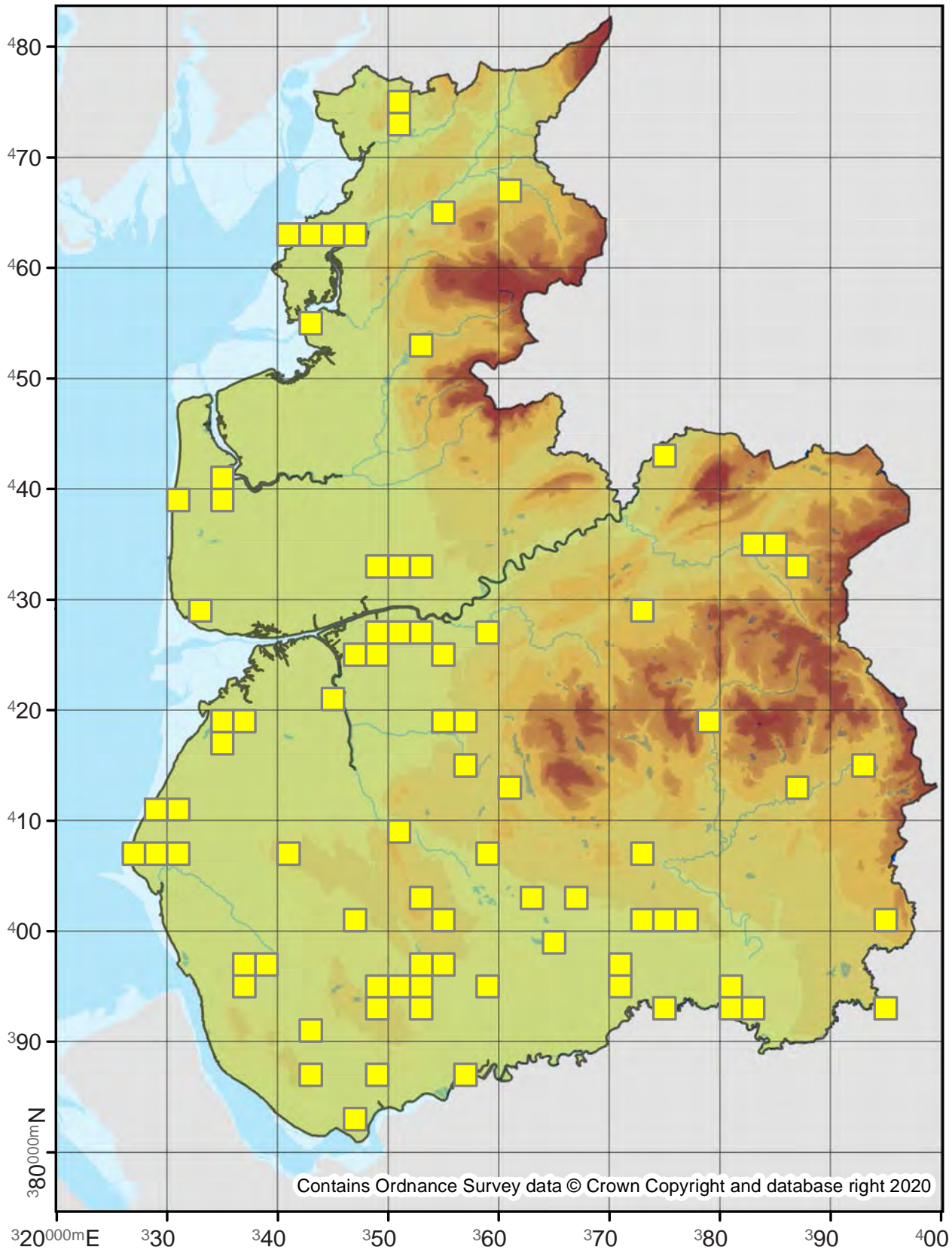

Argyresthia dilectella

20.006

No. Records

VC60: 31
VC59: 112

Last Recorded

VC60: 2017
VC59: 2012

National Status

Nationally Scarce B

Pre 2000

2000 - 2019

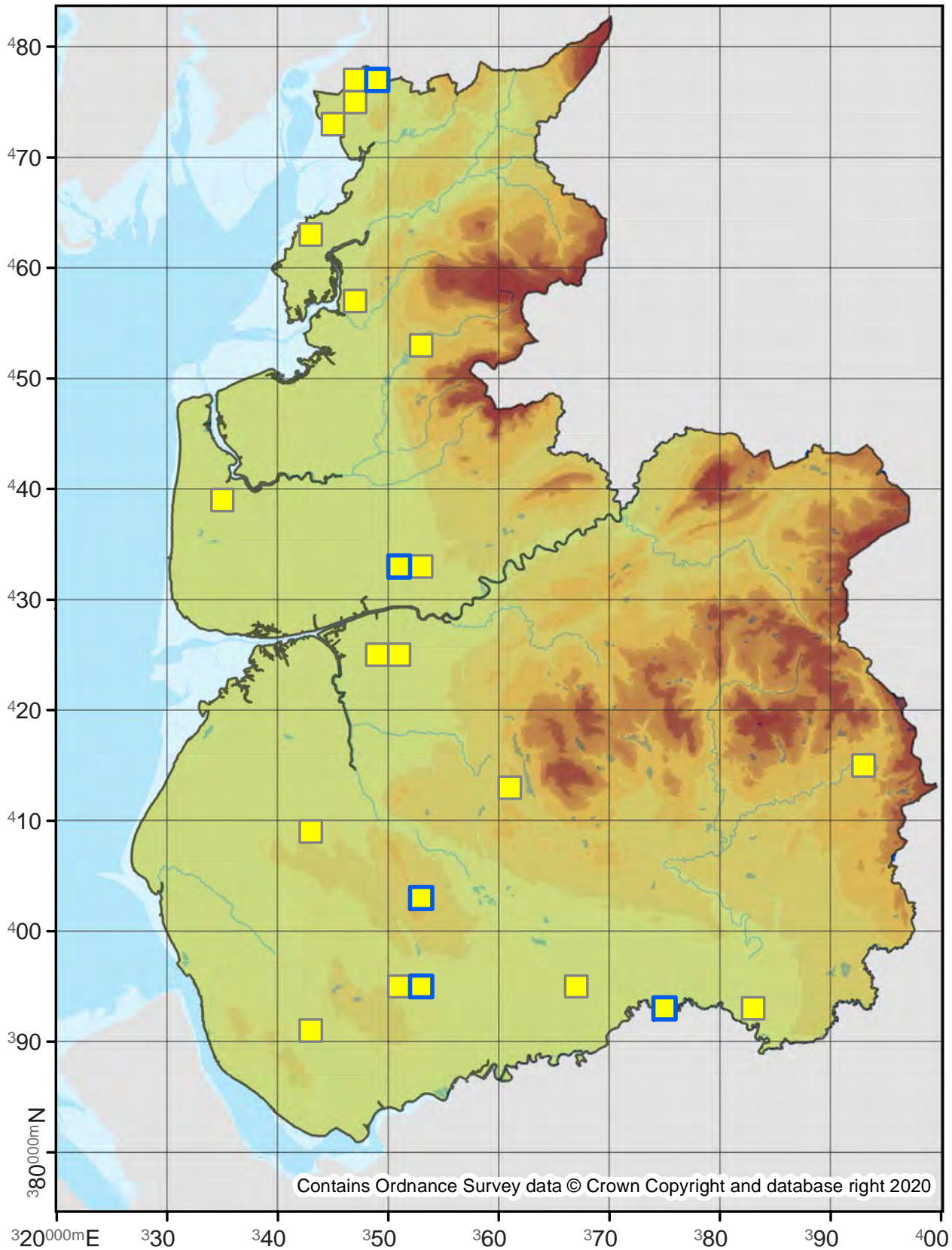

20.007

No. Records

VC60: 87
VC59: 315

Last Recorded

VC60: 2019
VC59: 2019

National Status

-

Pre 2000

2000 - 2019

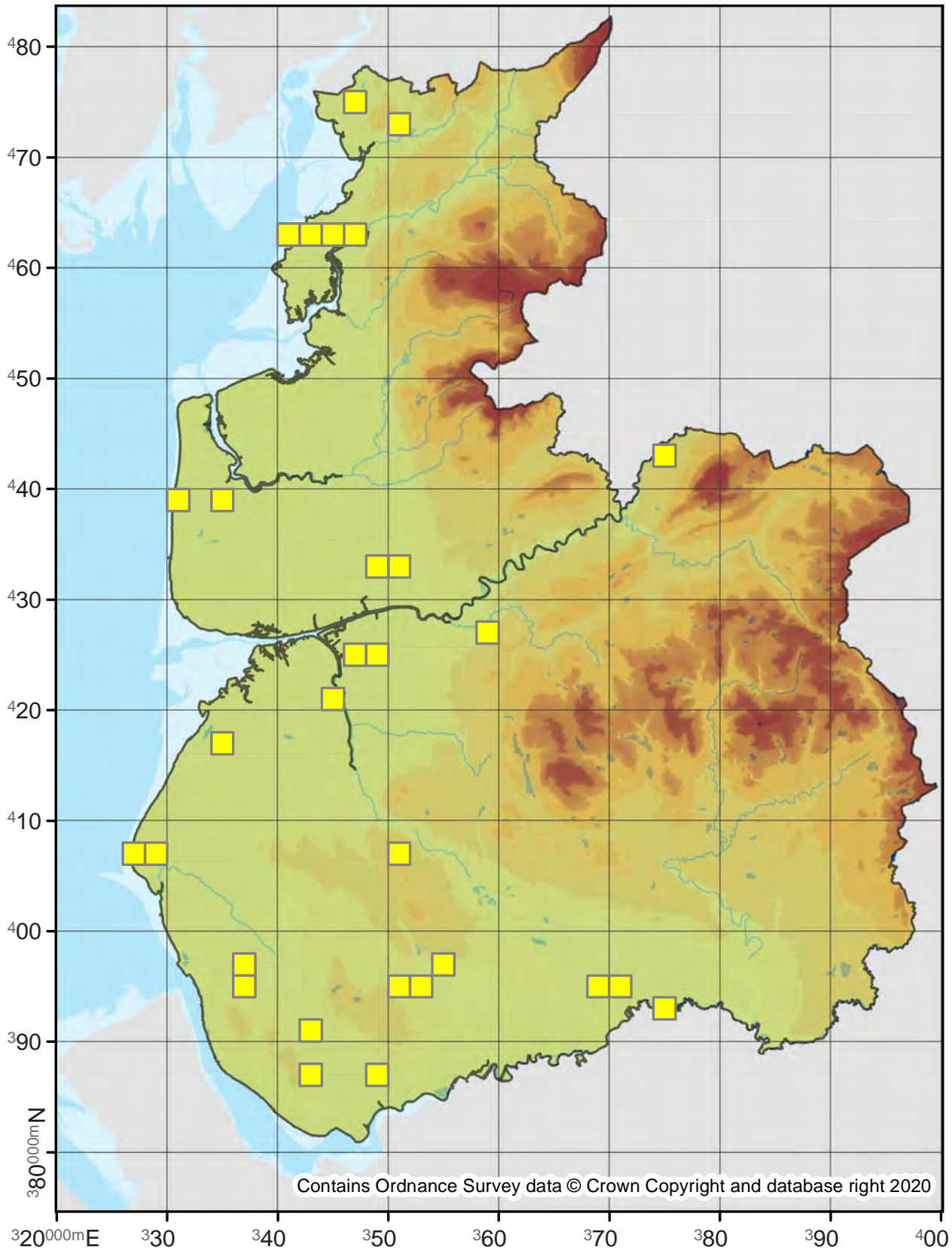

Argyresthia ivella

20.010

No. Records

VC60: 1
VC59: -

Last Recorded

VC60: 1939
VC59: -

National Status

Nationally Scarce B

Pre 2000

2000 - 2019

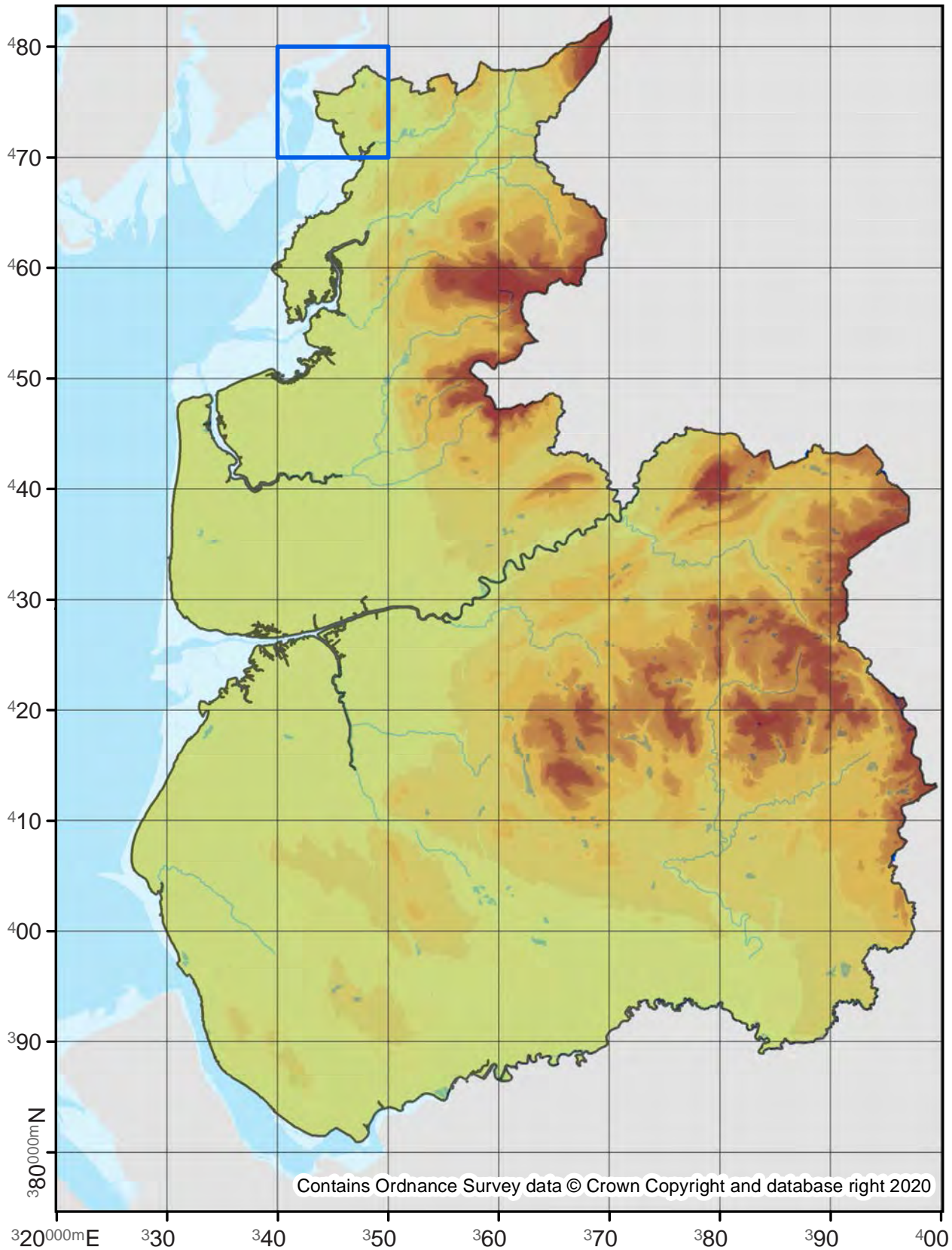

Argyresthia brockeella

20.011

No. Records

VC60: 140

VC59: 363

Last Recorded

VC60: 2019

VC59: 2019

National Status

-

□ Pre 2000

■ 2000 - 2019

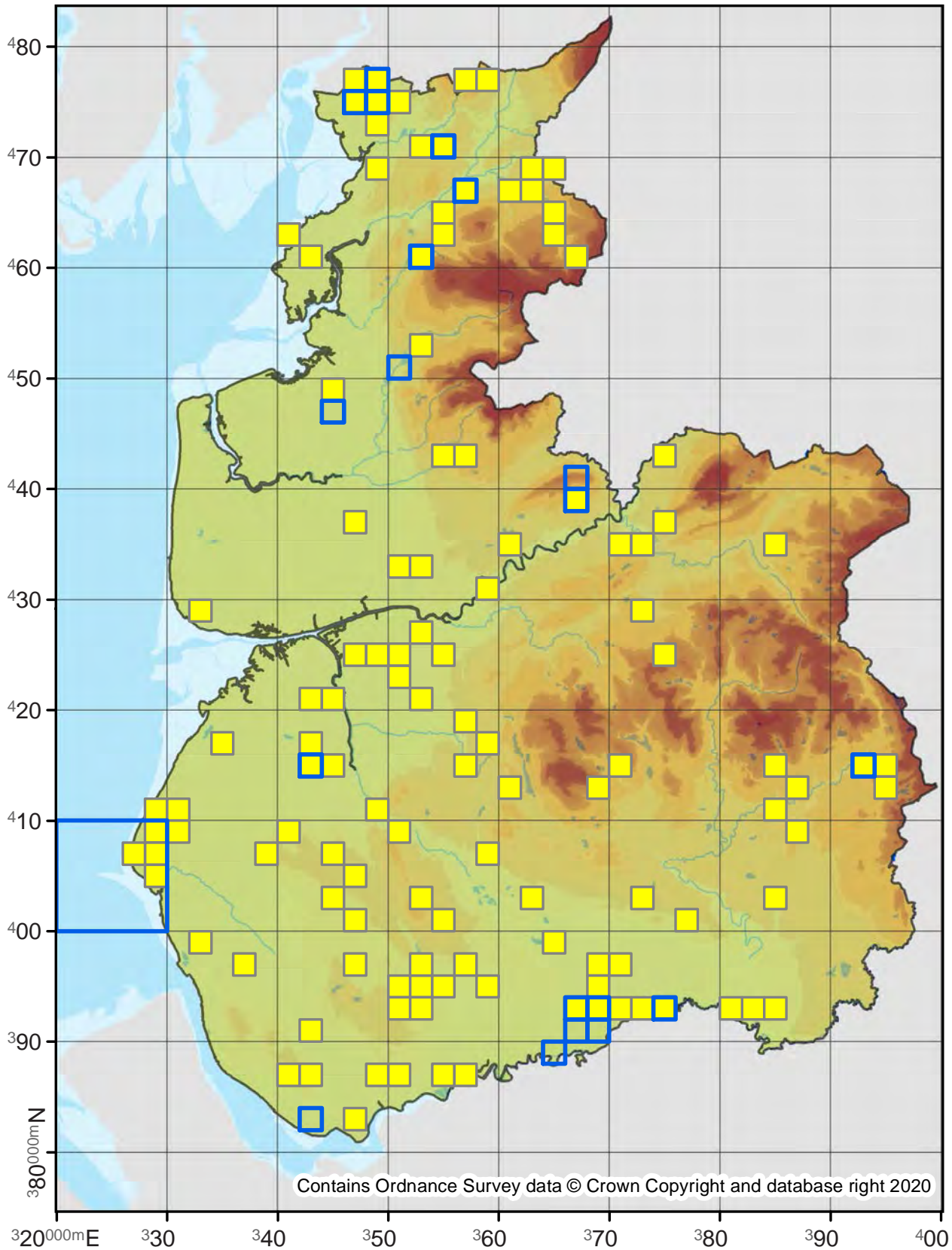

Argyresthia goedartella

20.012

No. Records

VC60: 354

VC59: 1006

Last Recorded

VC60: 2019

VC59: 2019

National Status

-

□ Pre 2000

■ 2000 - 2019

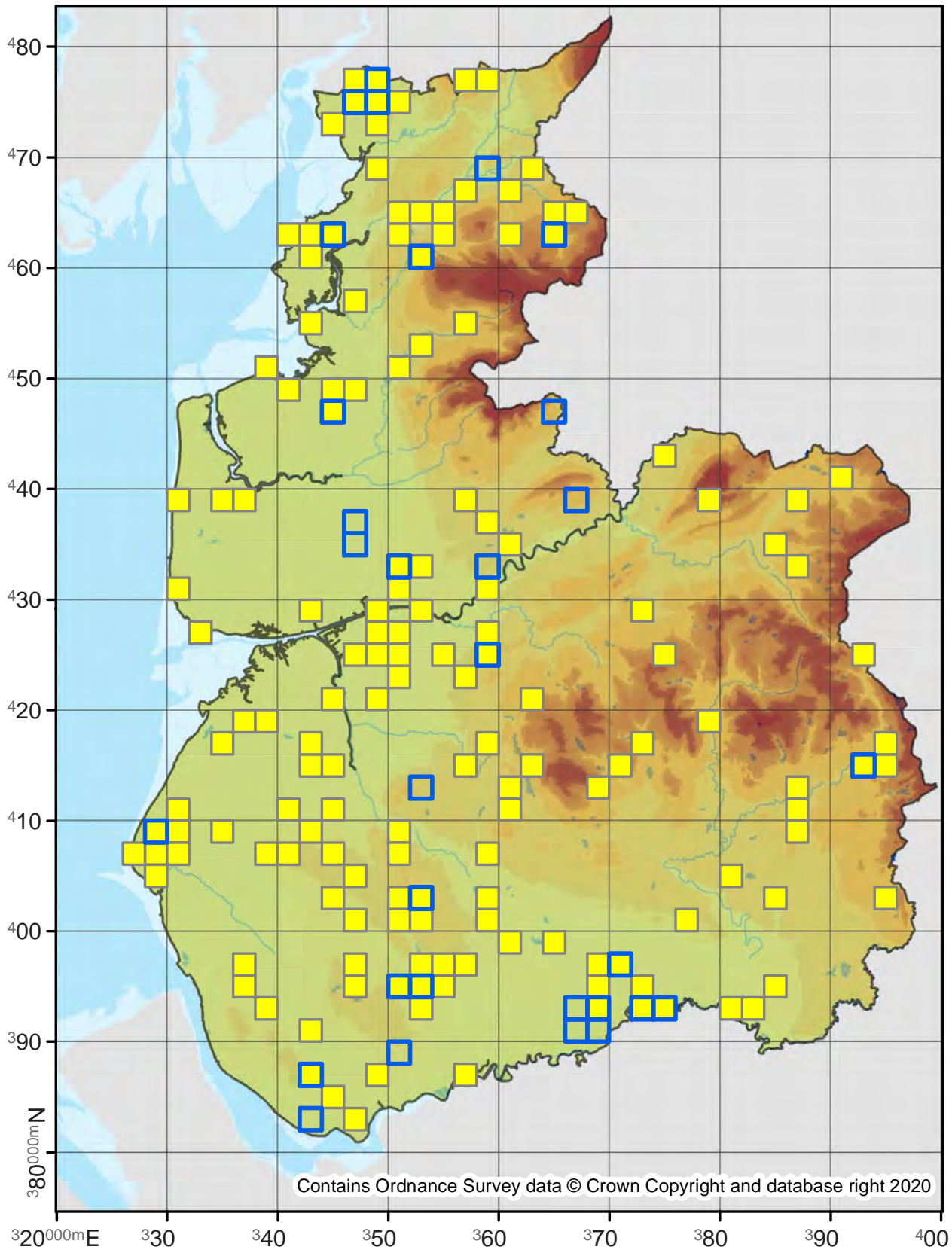

Contains Ordnance Survey data © Crown Copyright and database right 2020

Argyresthia pygmaeella

20.013

No. Records

VC60: 29
VC59: 68

Last Recorded

VC60: 2019
VC59: 2019

National Status

-

Pre 2000

2000 - 2019

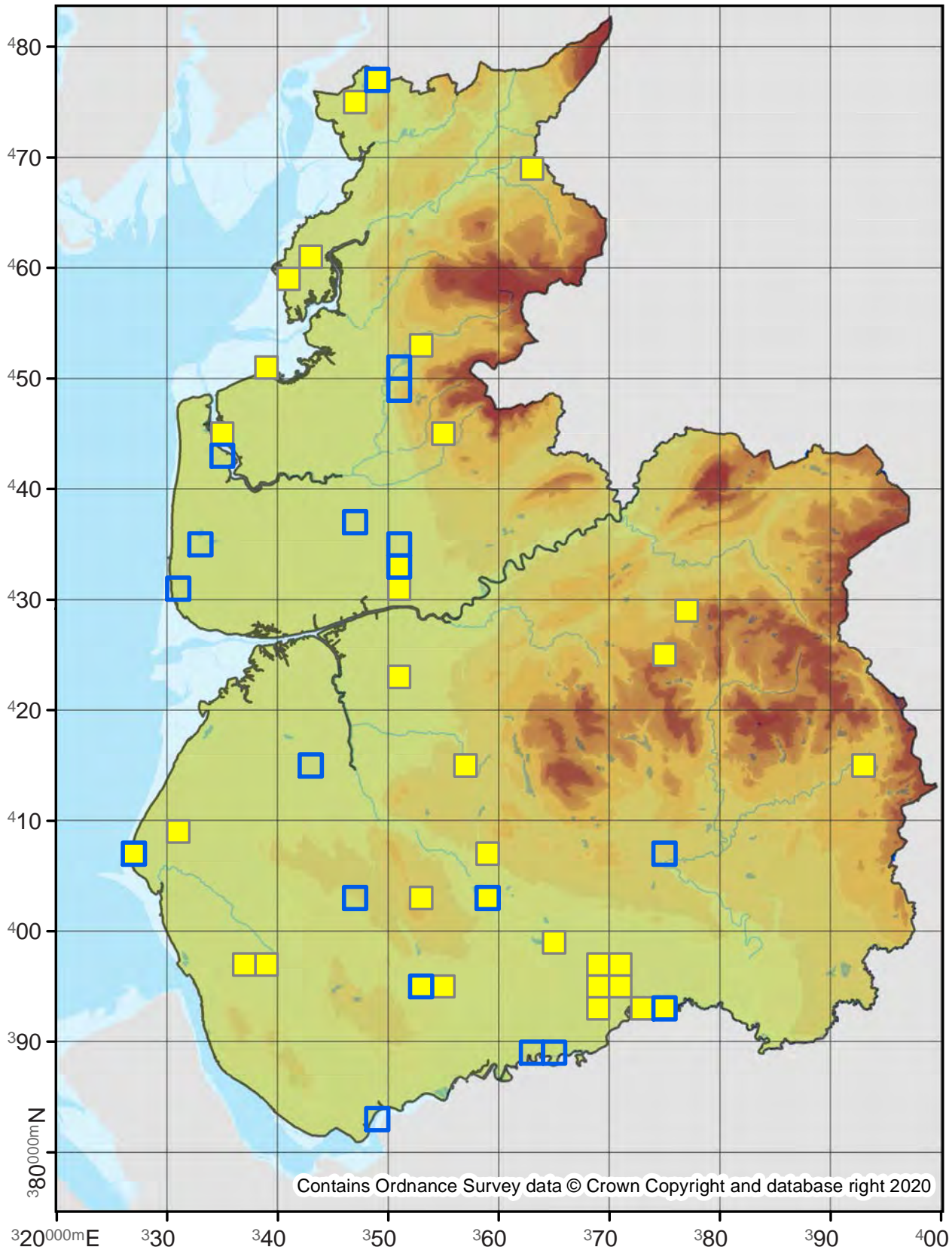

Argyresthia sorbiella

20.014

No. Records

VC60: 2
VC59: 3

Last Recorded

VC60: 2015
VC59: 2015

National Status

-

Pre 2000

2000 - 2019

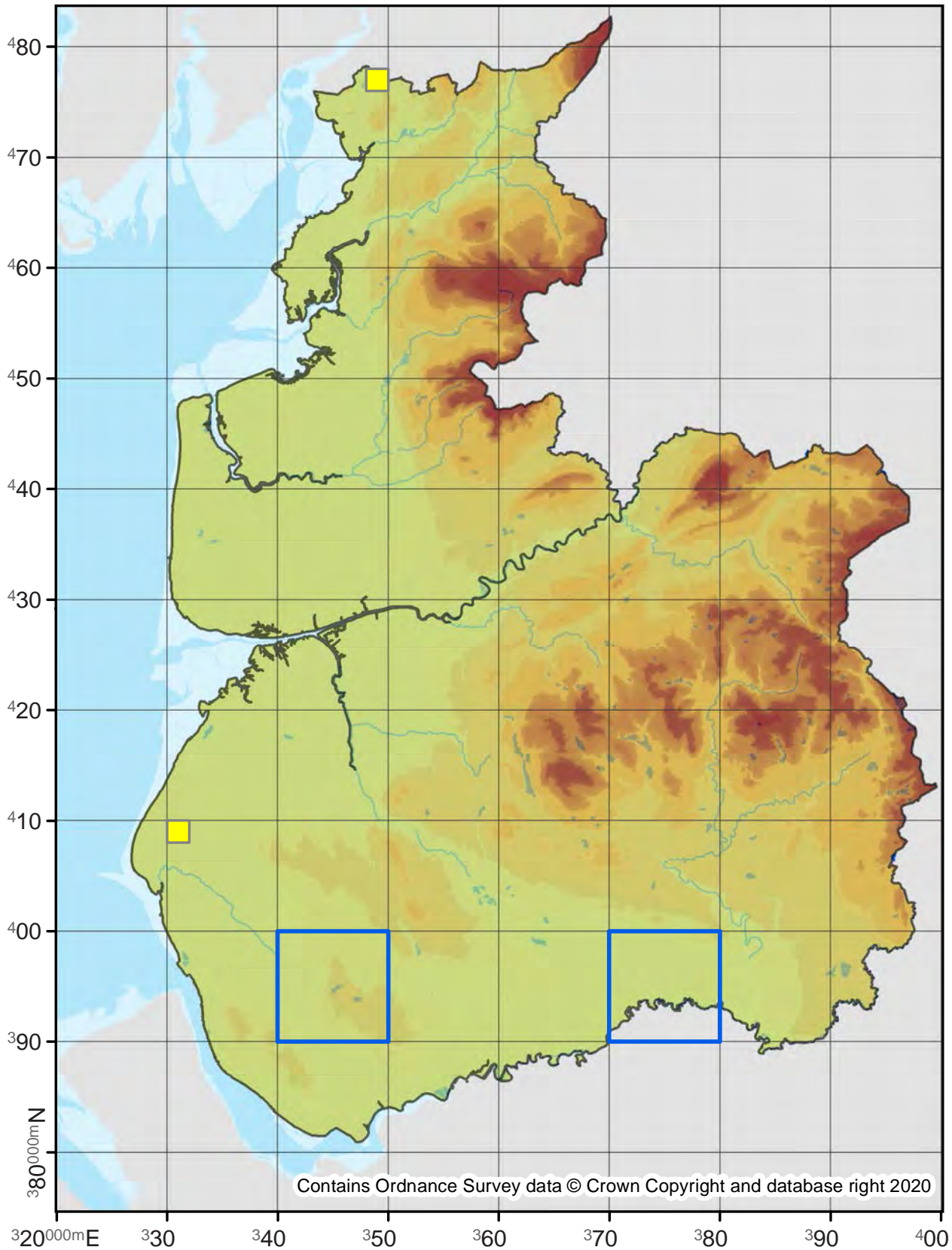

Contains Ordnance Survey data © Crown Copyright and database right 2020

Argyresthia curvella

20.015

No. Records

VC60: 12
VC59: 28

Last Recorded

VC60: 2018
VC59: 2015

National Status

-

Pre 2000

2000 - 2019

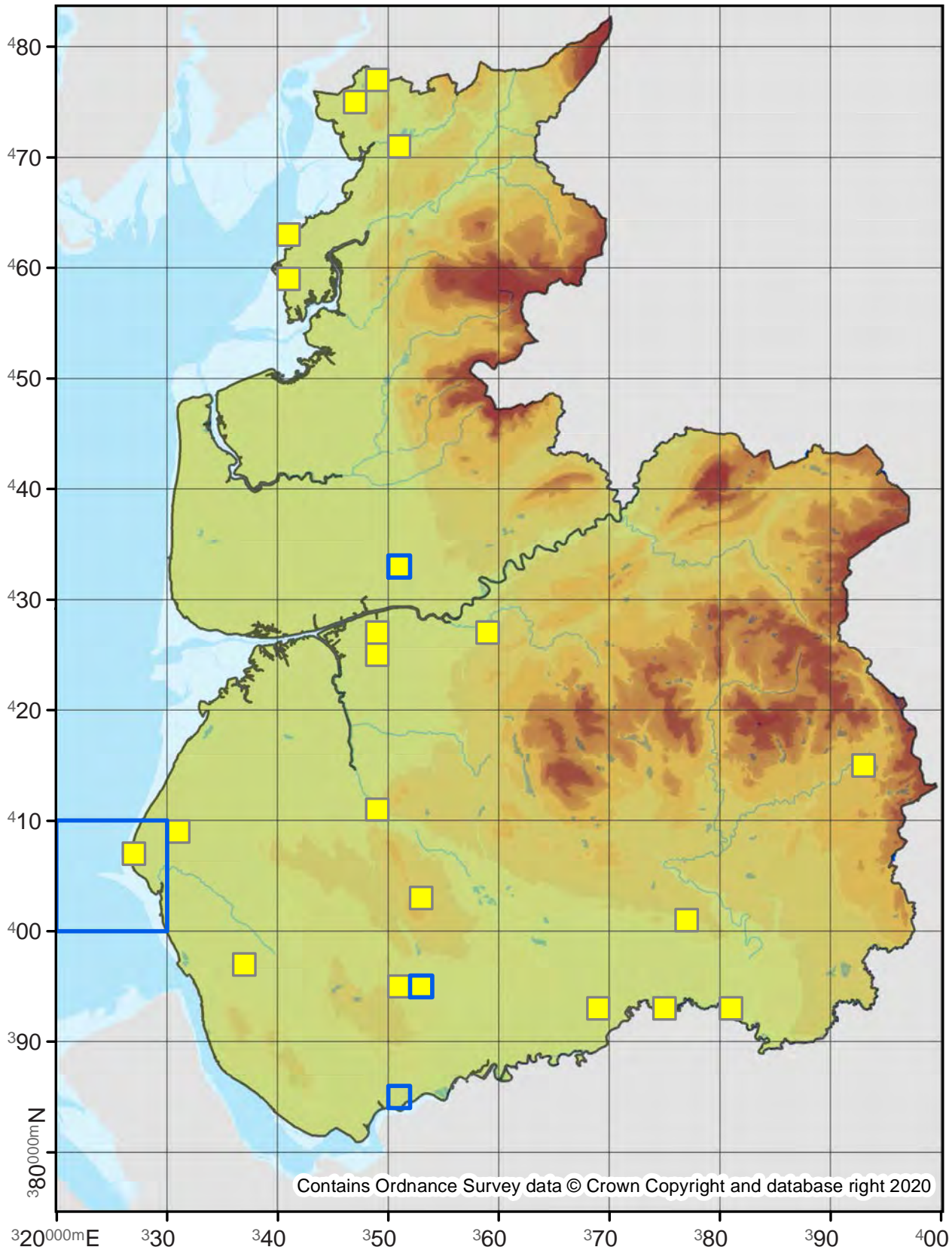

Argyresthia retinella

20.016

No. Records

VC60: 73

VC59: 153

Last Recorded

VC60: 2019

VC59: 2019

National Status

-

Pre 2000

2000 - 2019

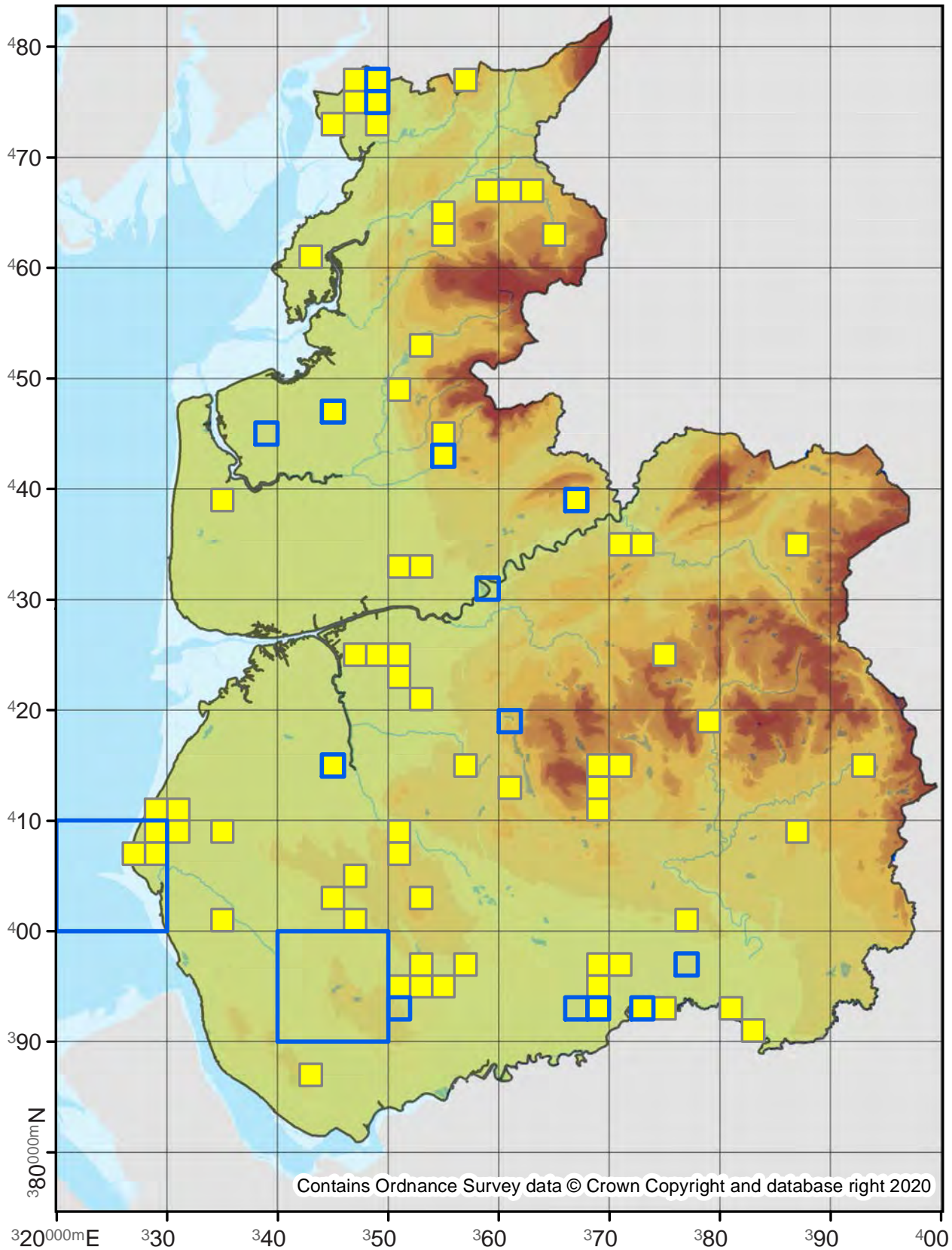

Argyresthia glaucinella

20.017

No. Records

VC60: 1

VC59: 1

Last Recorded

VC60: 2004

VC59: 2006

National Status

-

Pre 2000

2000 - 2019

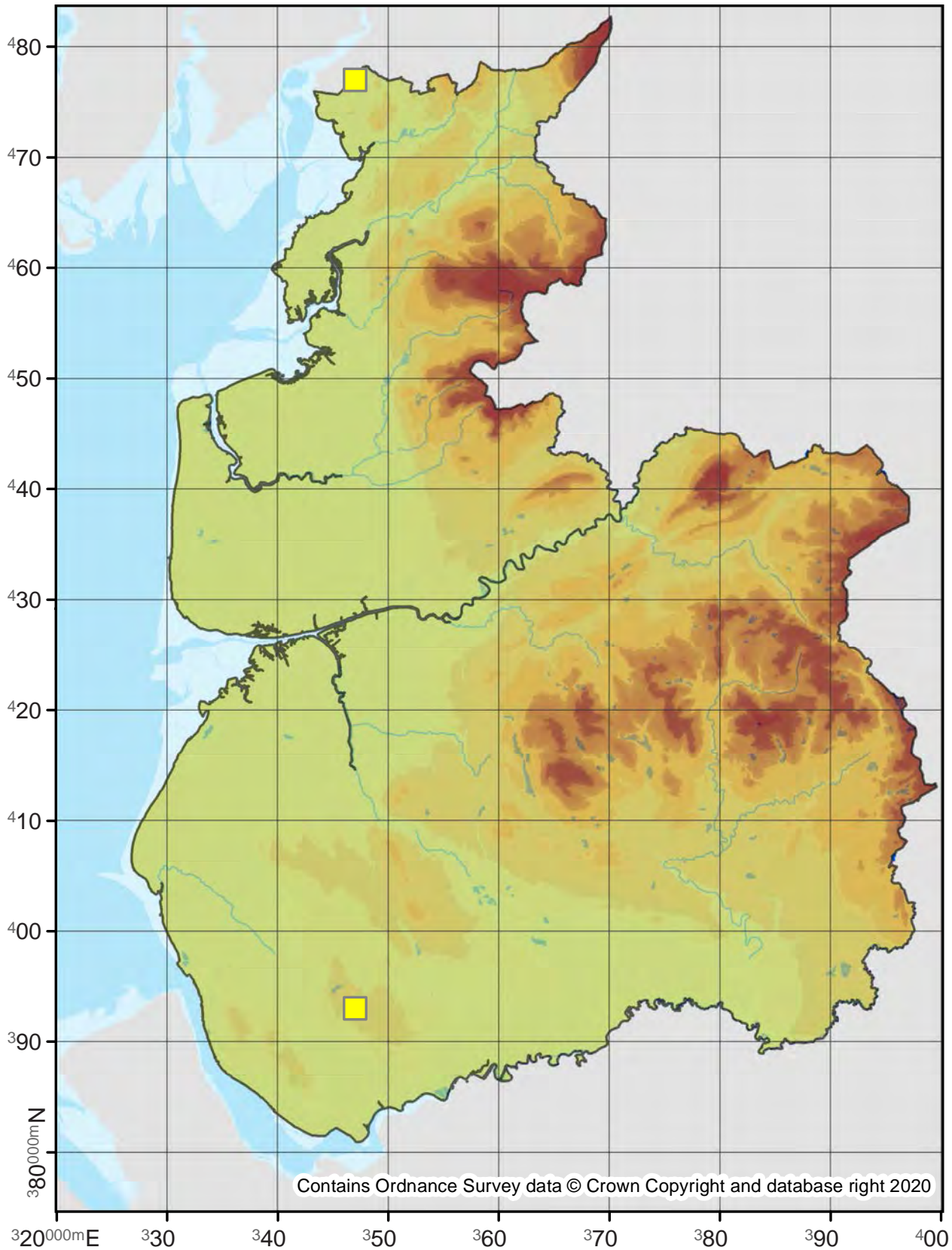

Argyresthia spinosella

20.018

No. Records

VC60: 57
VC59: 8

Last Recorded

VC60: 2018
VC59: 2018

National Status

-

□ Pre 2000

■ 2000 - 2019

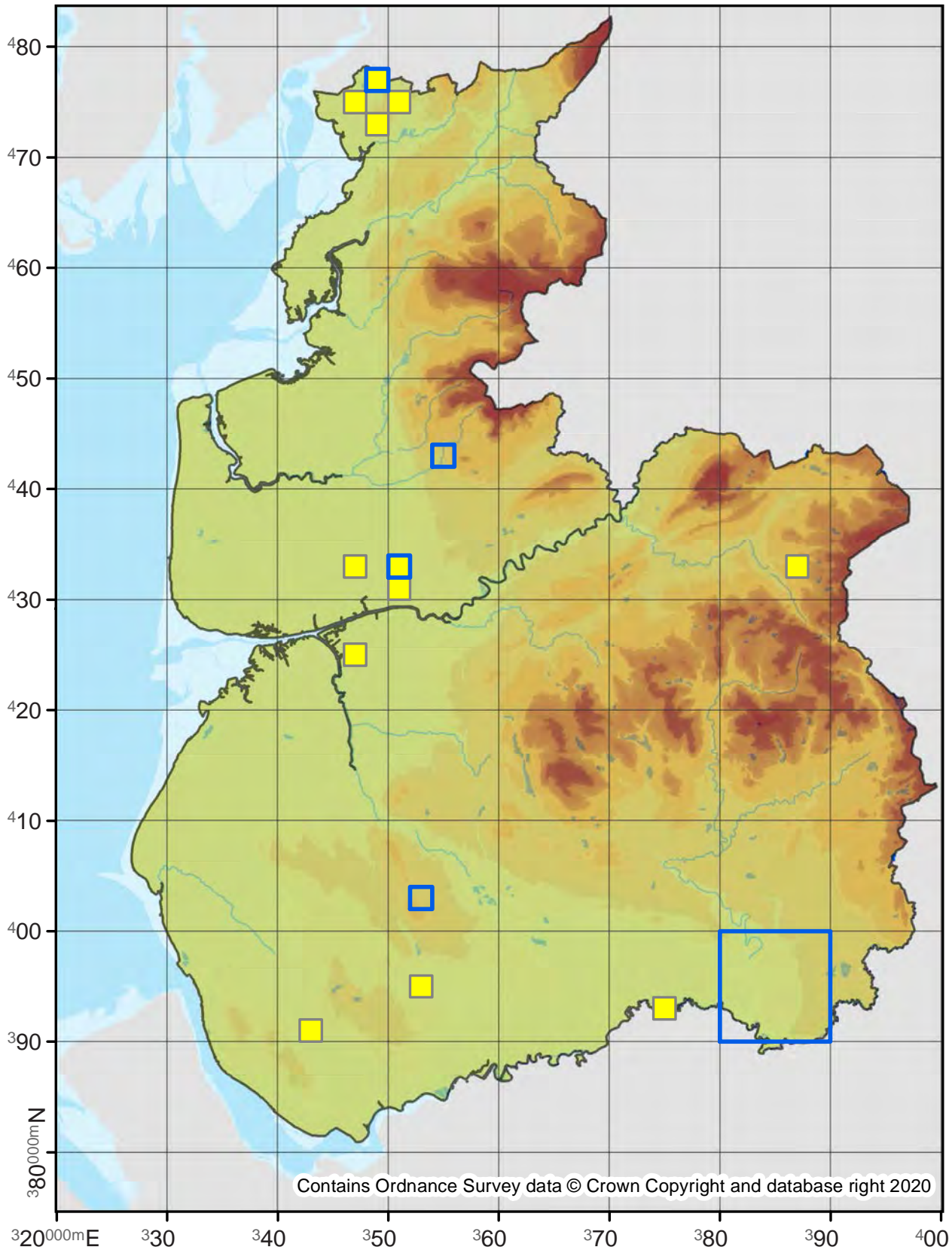

20.019

No. Records

VC60: 59
VC59: 57

Last Recorded

VC60: 2019
VC59: 2019

National Status

-

□ Pre 2000

■ 2000 - 2019

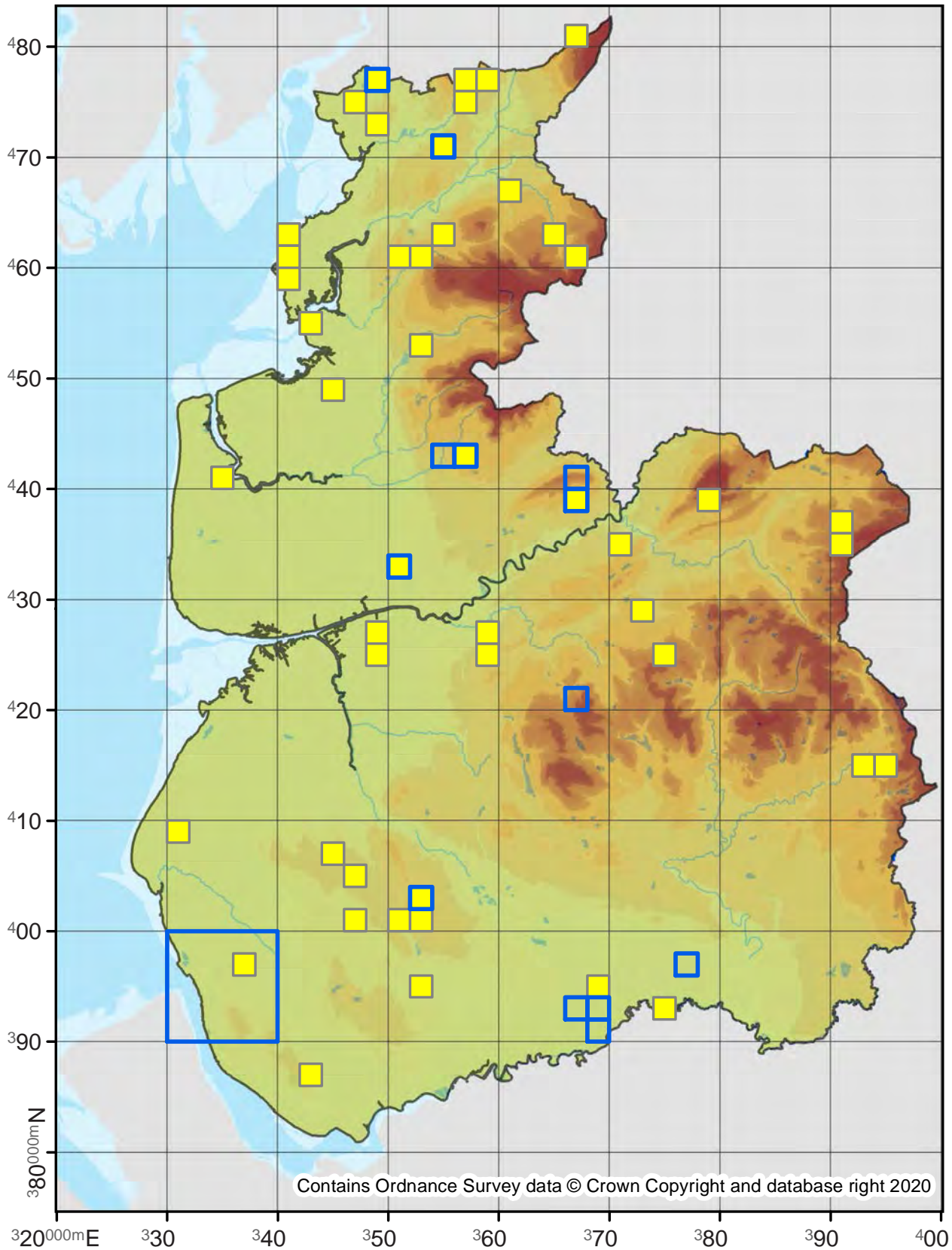

Argyresthia semifusca

20.020

No. Records

VC60: 32

VC59: 145

Last Recorded

VC60: 2016

VC59: 2019

National Status

-

□ Pre 2000

■ 2000 - 2019

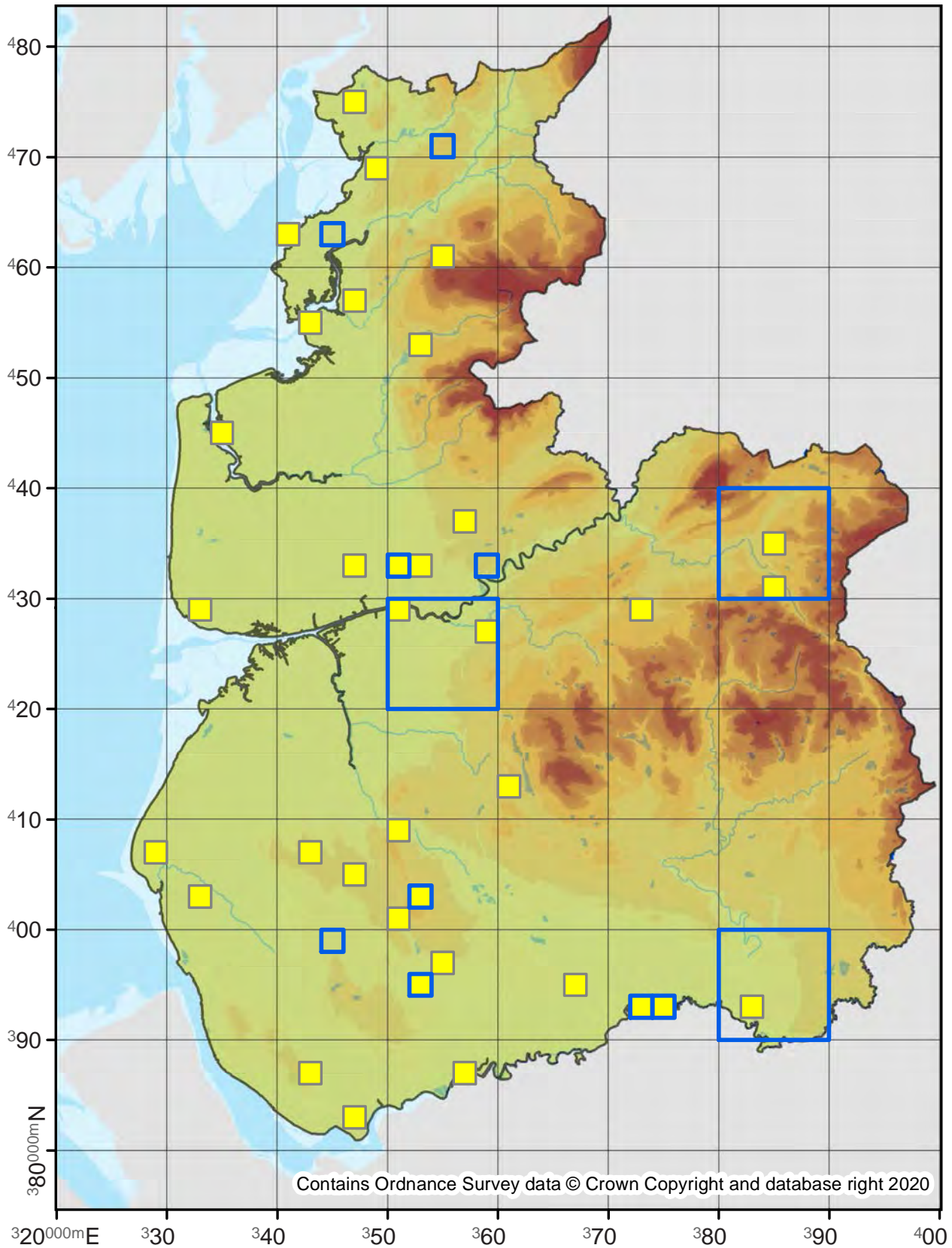

20.021

No. Records

VC60: 62

VC59: 214

Last Recorded

VC60: 2019

VC59: 2019

National Status

-

Pre 2000

2000 - 2019

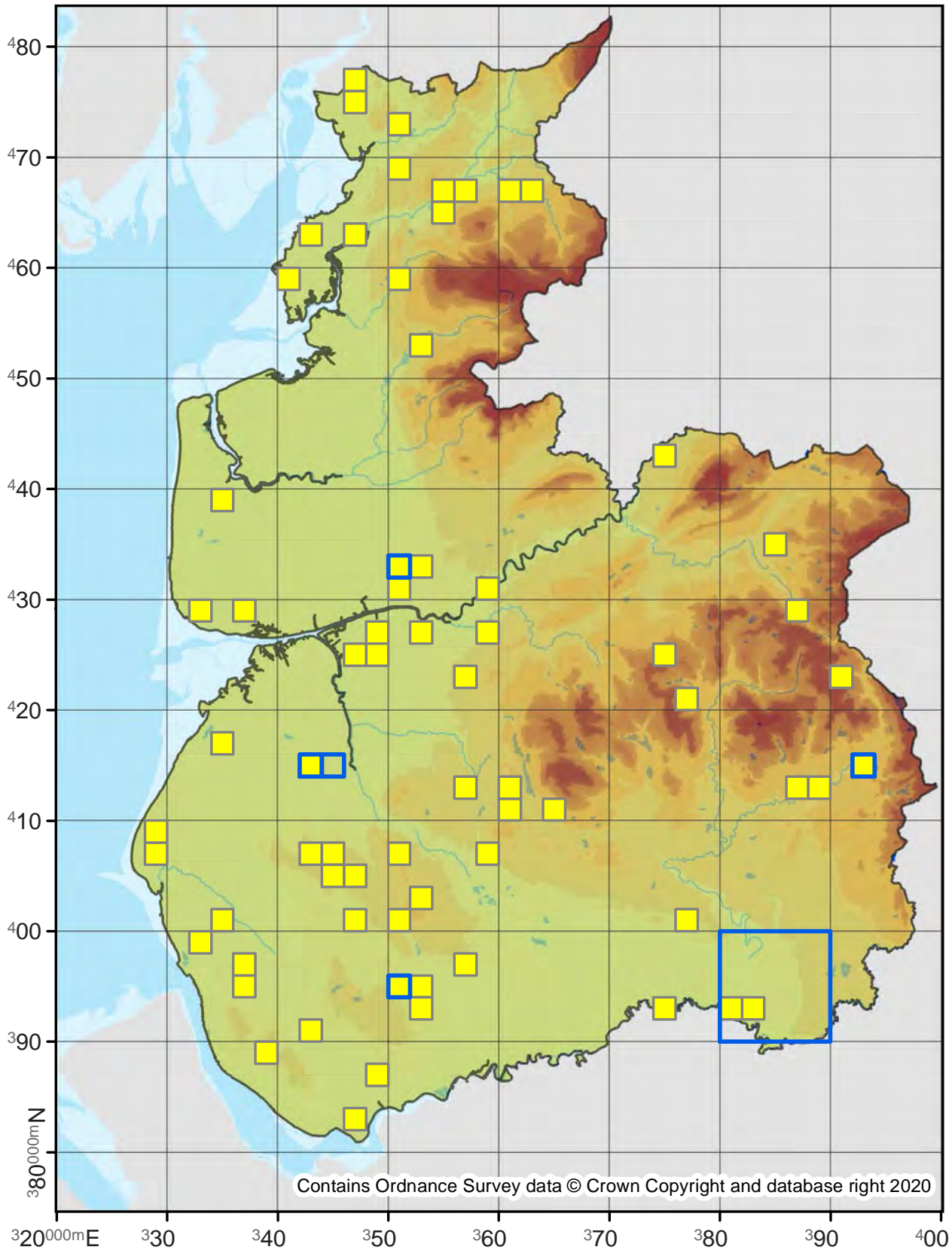

Argyresthia bonnetella

20.022

No. Records

VC60: 154

VC59: 248

Last Recorded

VC60: 2019

VC59: 2019

National Status

-

□ Pre 2000

■ 2000 - 2019

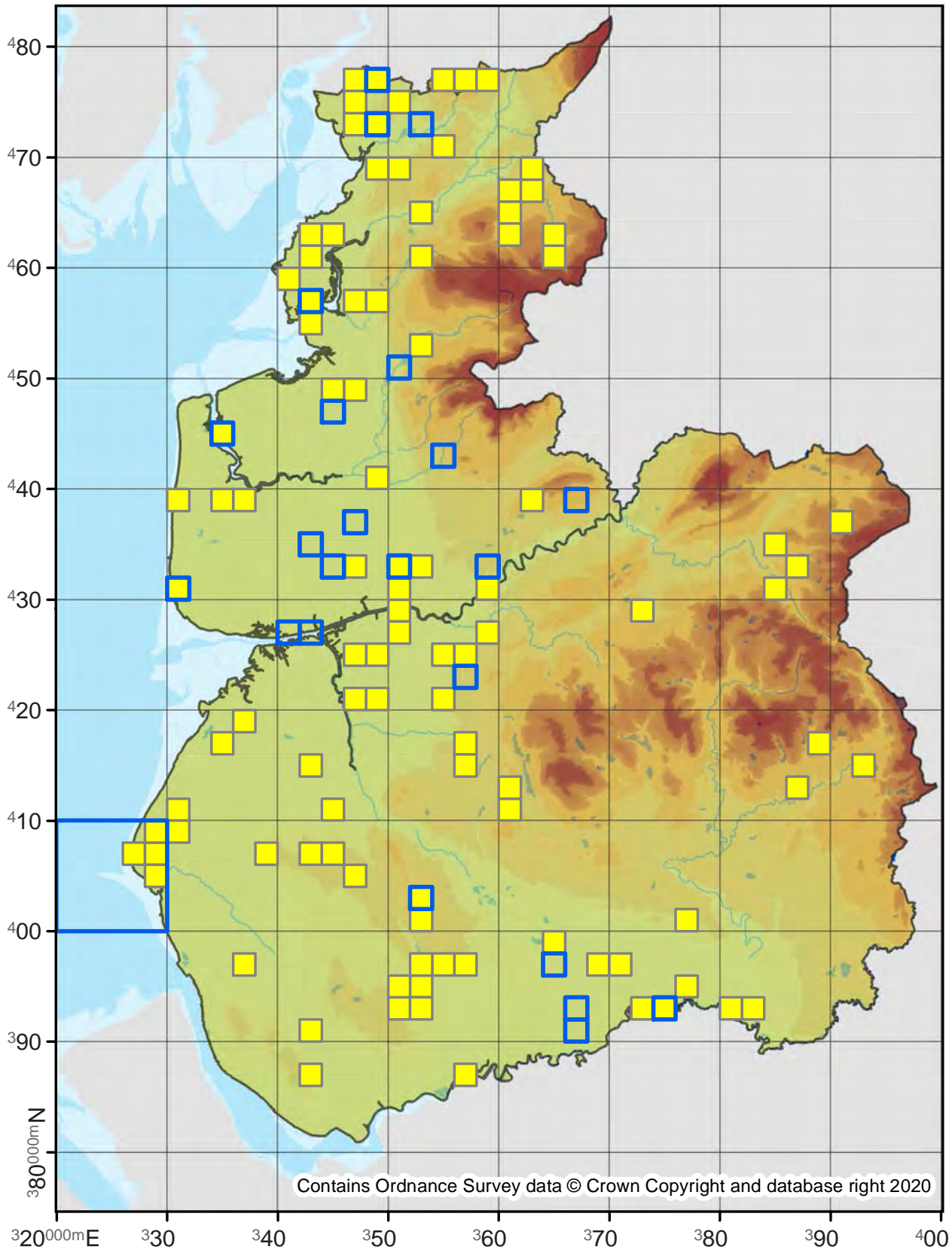

Contains Ordnance Survey data © Crown Copyright and database right 2020

Argyresthia albistria

20.023

No. Records

VC60: 45
VC59: 27

Last Recorded

VC60: 2017
VC59: 2016

National Status

-

Pre 2000

2000 - 2019

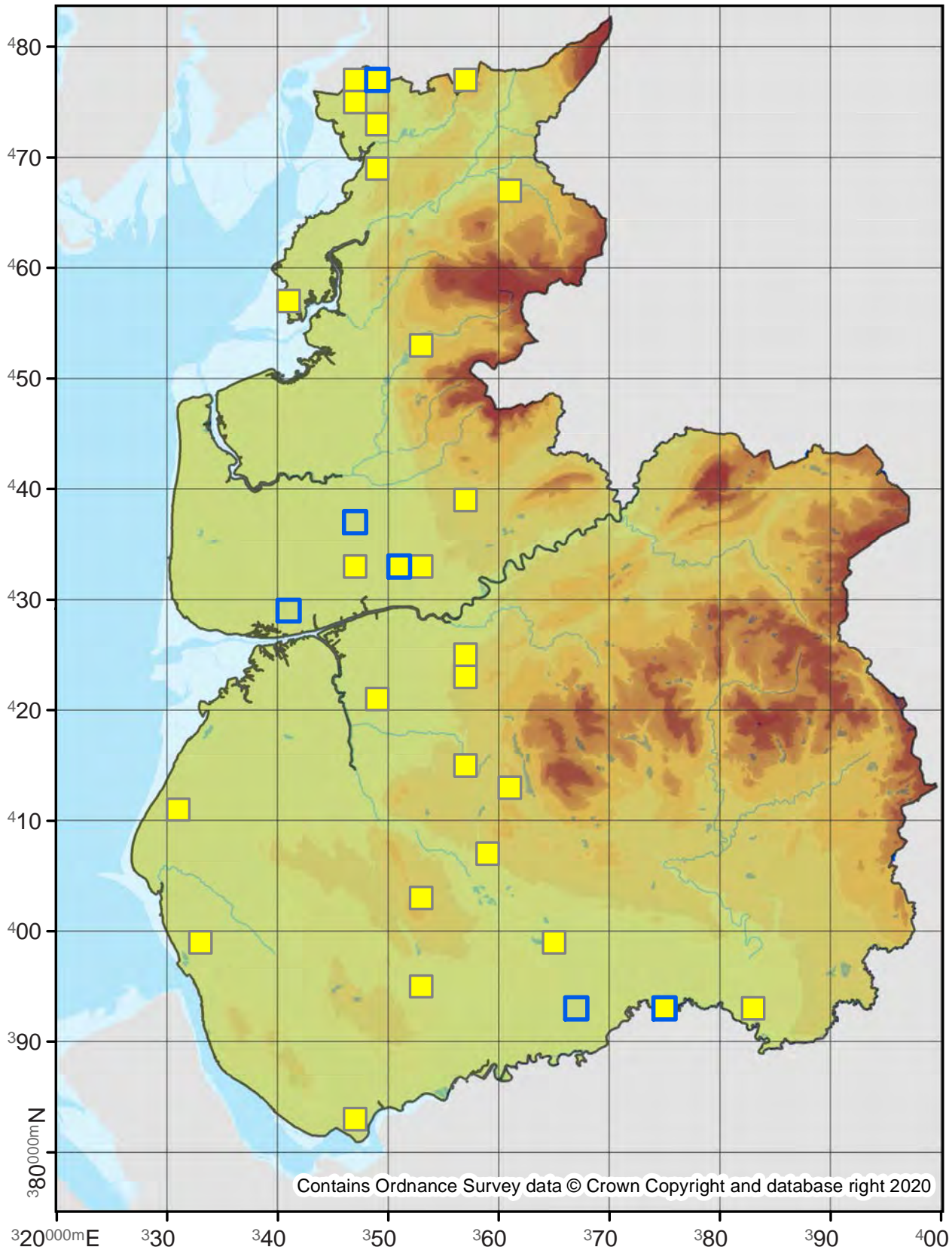

Argyresthia semitestacella

20.024

No. Records

VC60: 17
VC59: 9

Last Recorded

VC60: 2017
VC59: 2016

National Status

-

Pre 2000

2000 - 2019

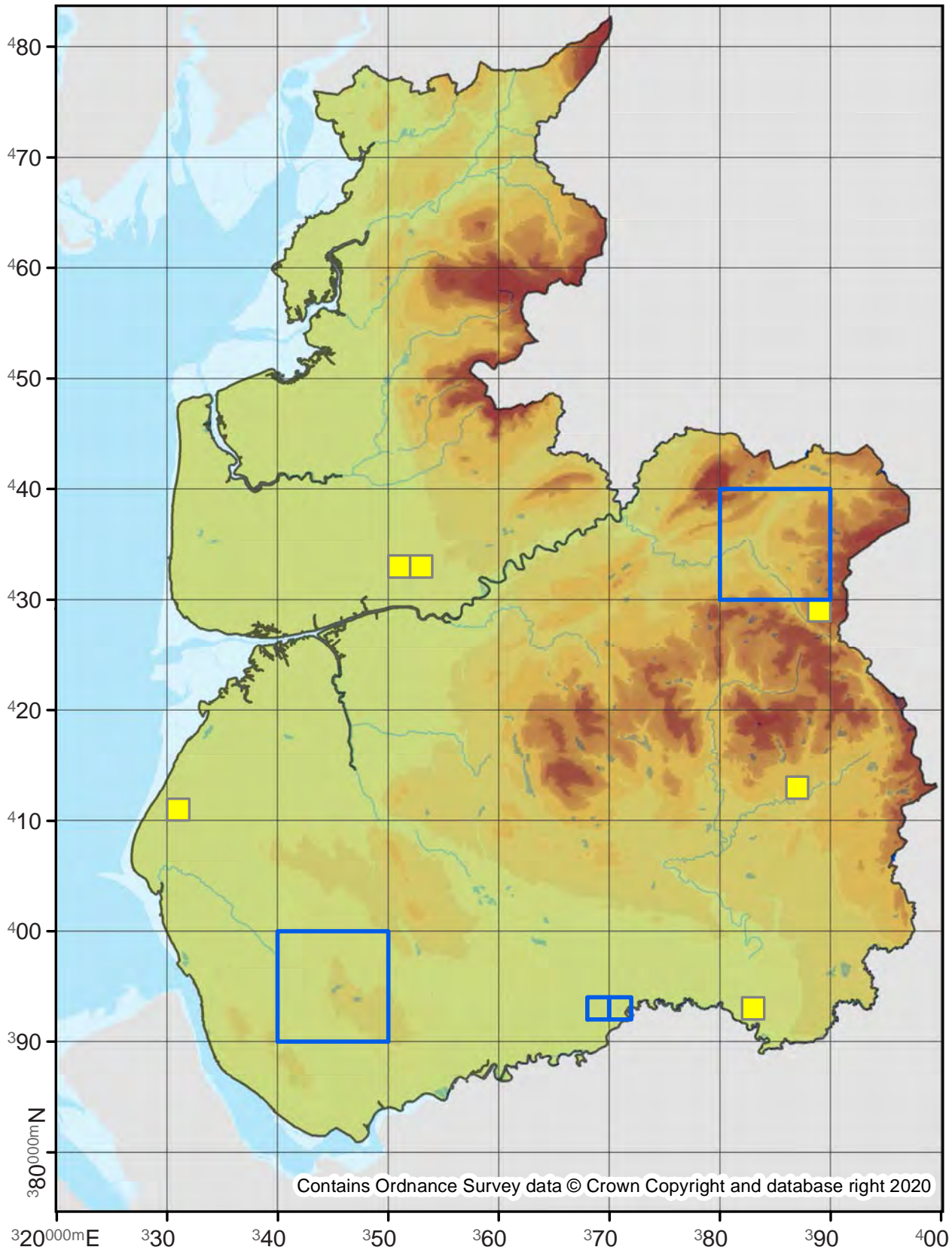

21.001

No. Records

VC60: 786
VC59: 1510

Last Recorded

VC60: 2019
VC59: 2019

National Status

-

Pre 2000

2000 - 2019

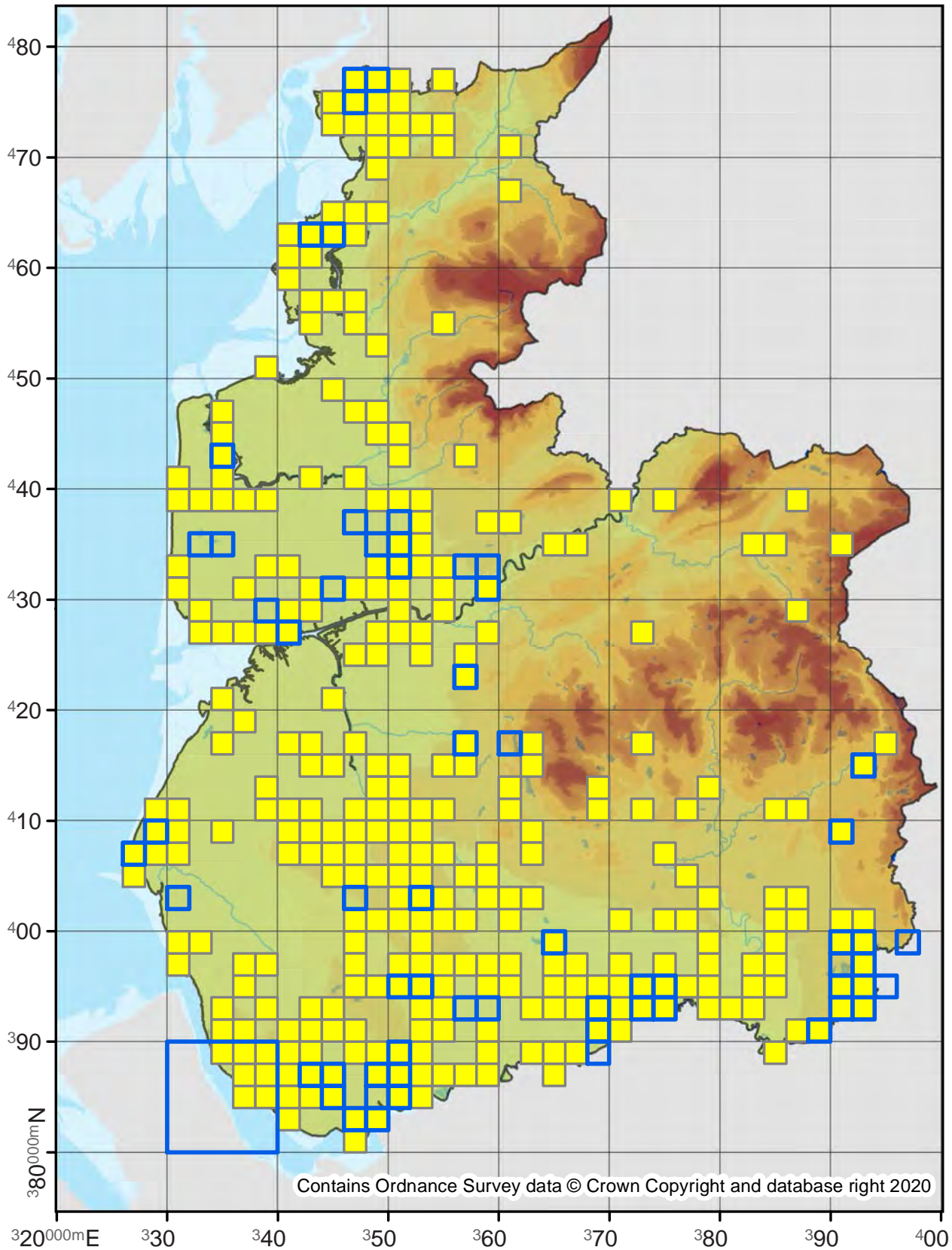

Contains Ordnance Survey data © Crown Copyright and database right 2020

Leucoptera laburnella

Laburnum Leaf Miner

21.004

No. Records

VC60: 16

VC59: 154

Last Recorded

VC60: 2016

VC59: 2019

National Status

-

Pre 2000

2000 - 2019

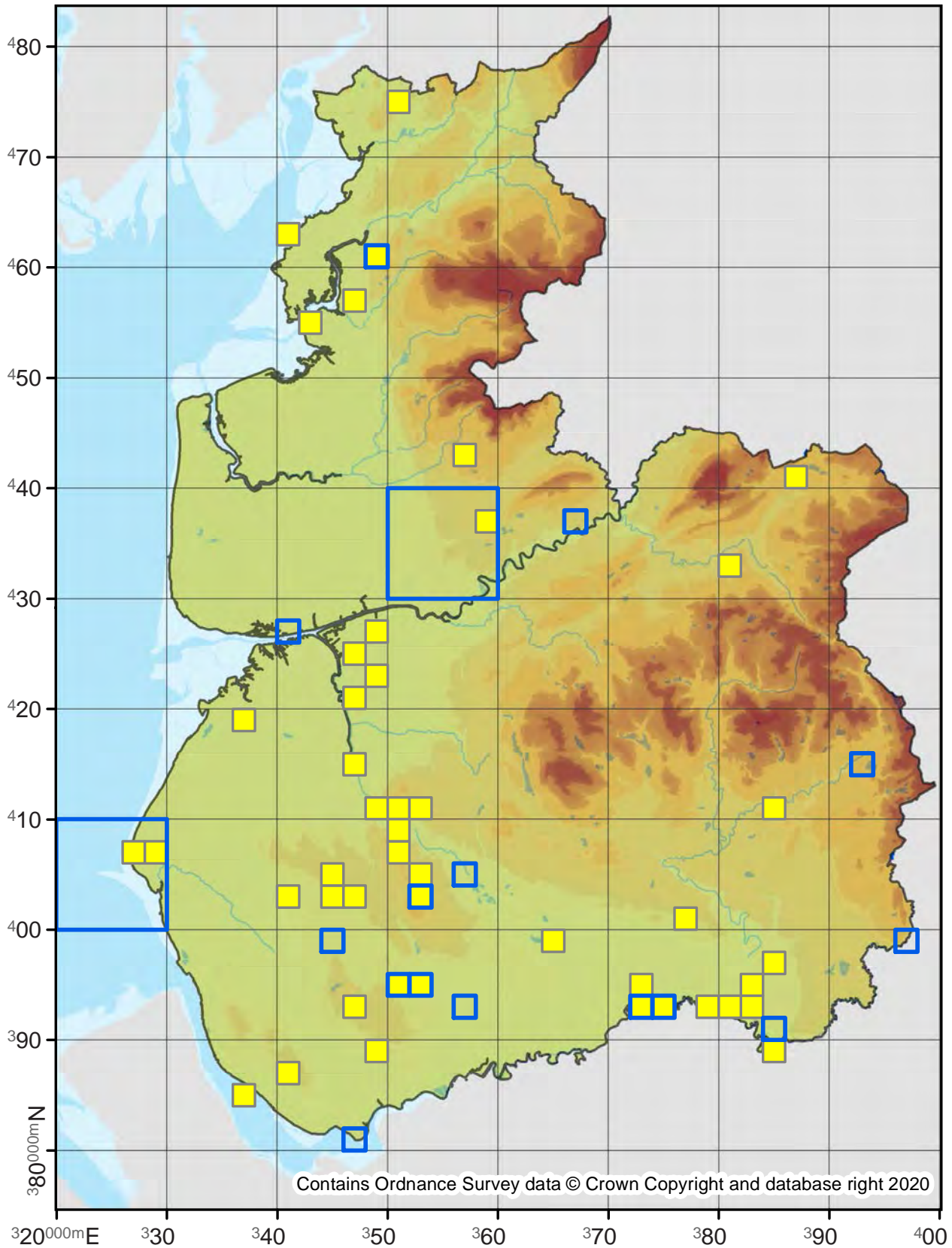

Leucoptera spartifoliella

21.005

No. Records

VC60: 10
VC59: 8

Last Recorded

VC60: 2010
VC59: 2008

National Status

-

□ Pre 2000

■ 2000 - 2019

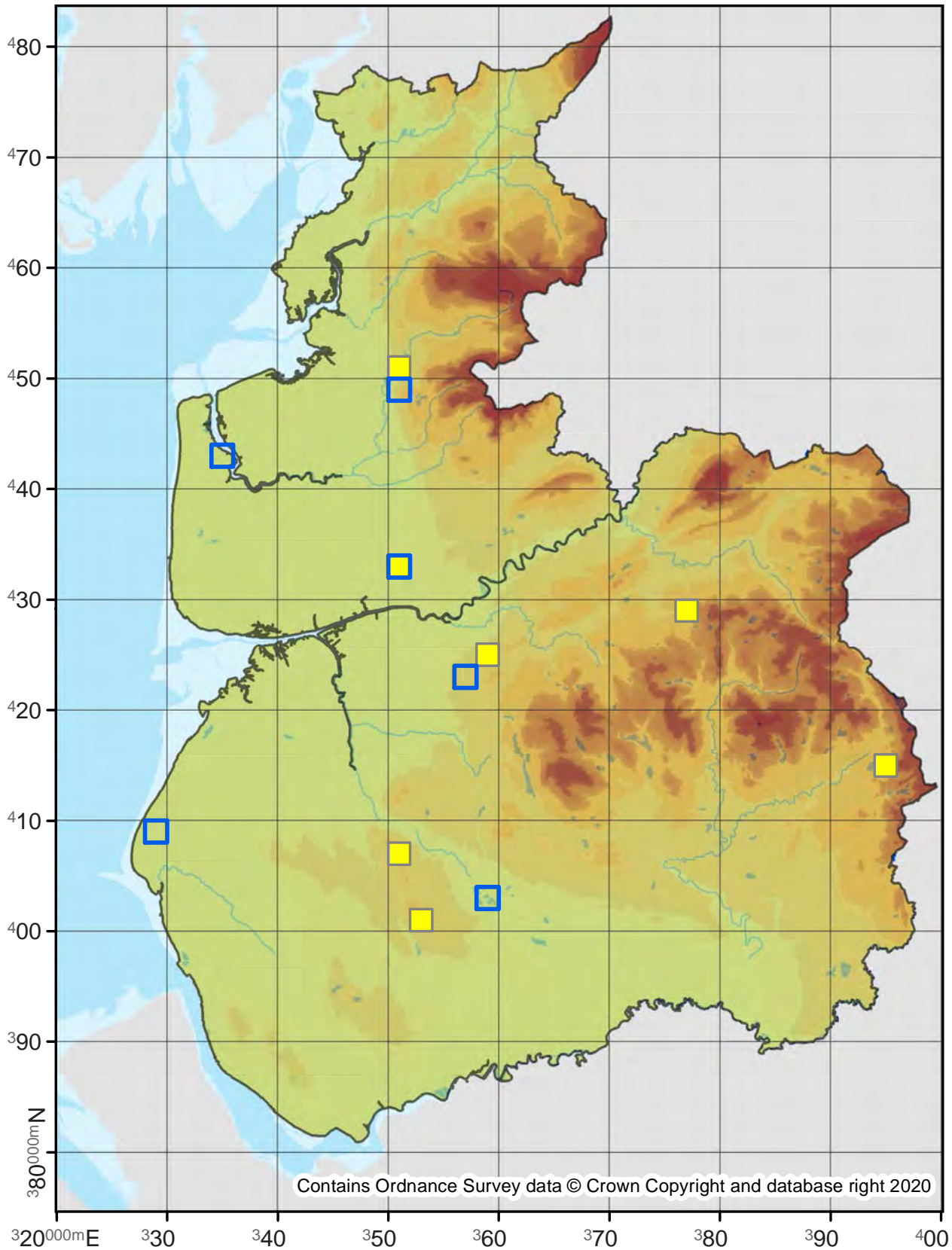

Leucoptera malifoliella

Pear Leaf Blister Moth

21.008

No. Records

VC60: 14
VC59: 45

Last Recorded

VC60: 2018
VC59: 2018

National Status

-

Pre 2000

2000 - 2019

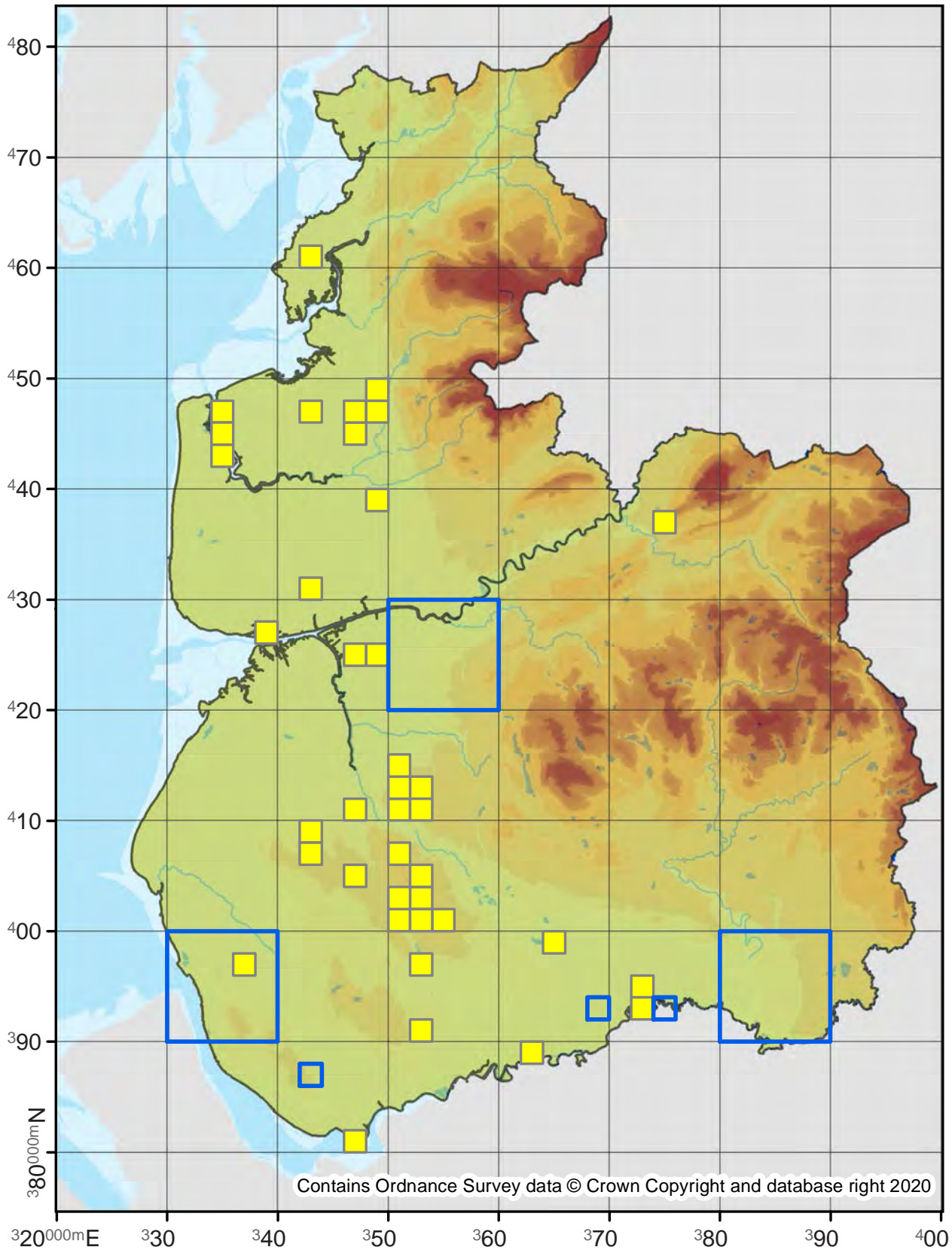

Atemelia torquatella

22.001

No. Records

VC60: 1
VC59: -

Last Recorded

VC60: 1937
VC59: -

National Status

Nationally Scarce A

Pre 2000

2000 - 2019

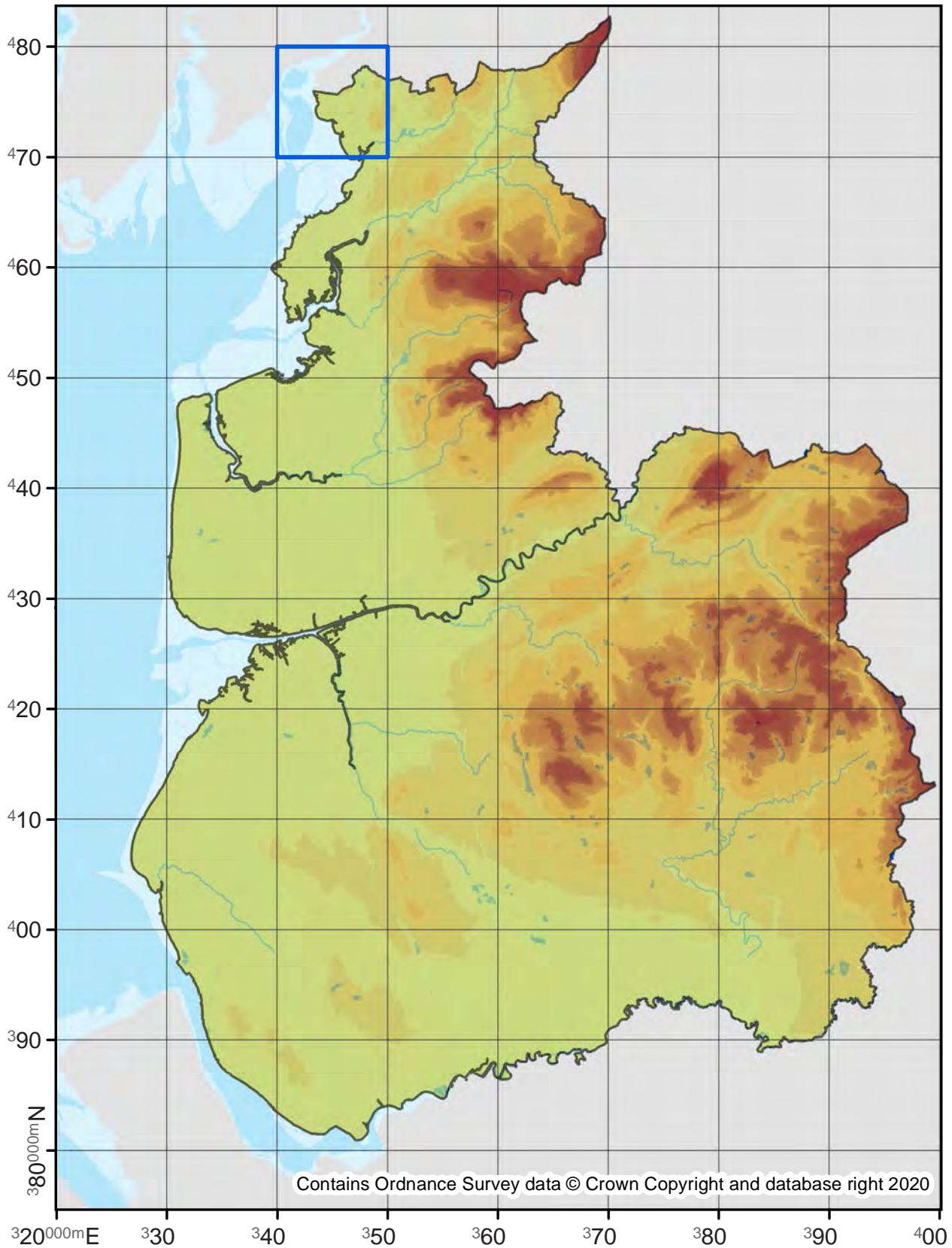

Prays fraxinella

Ash Bud Moth

22.002

No. Records

VC60: 182
VC59: 201

Last Recorded

VC60: 2019
VC59: 2019

National Status

-

Pre 2000

2000 - 2019

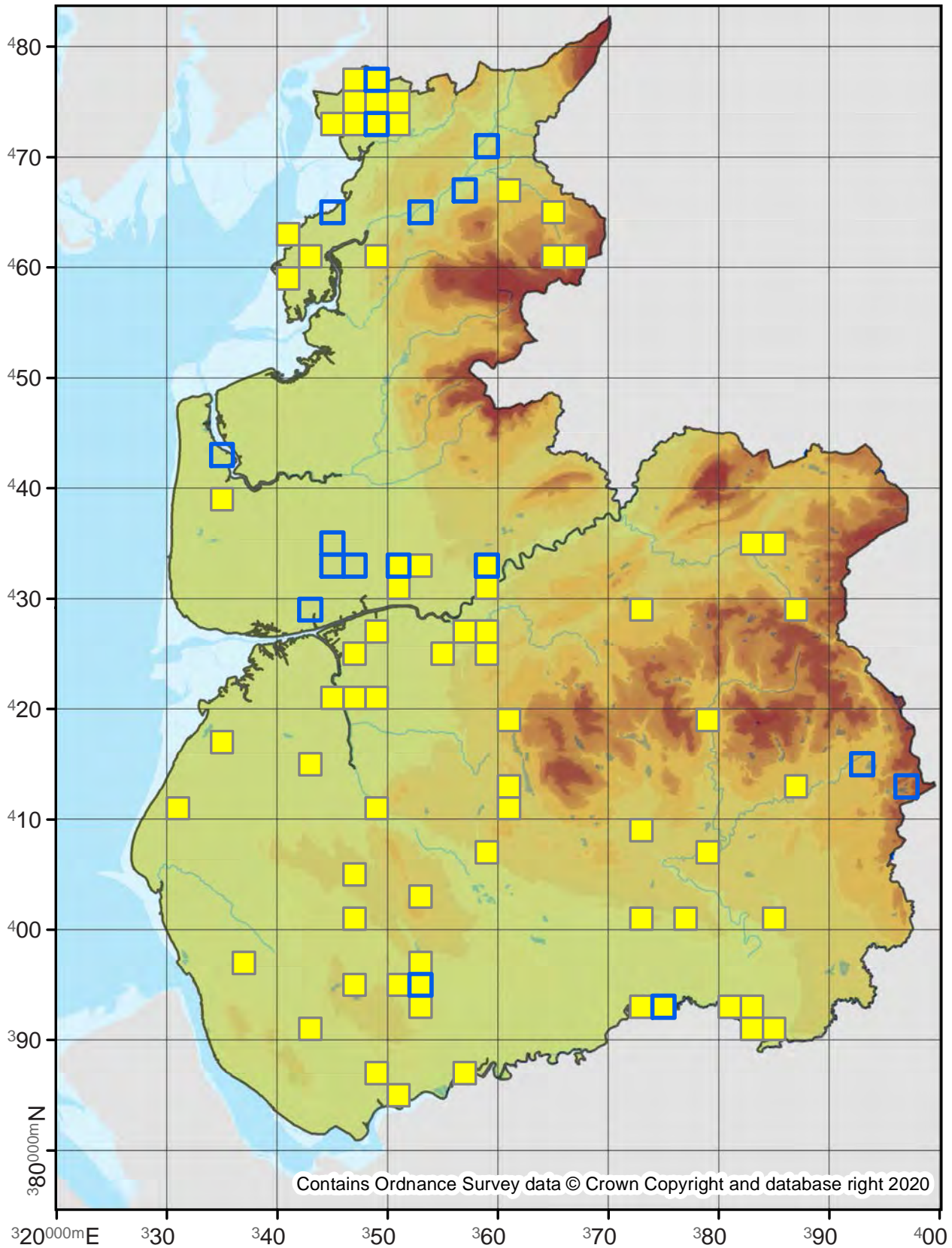

Prays ruficeps

22.003

No. Records

VC60: 24
VC59: 9

Last Recorded

VC60: 2019
VC59: 2019

National Status

-

Pre 2000

2000 - 2019

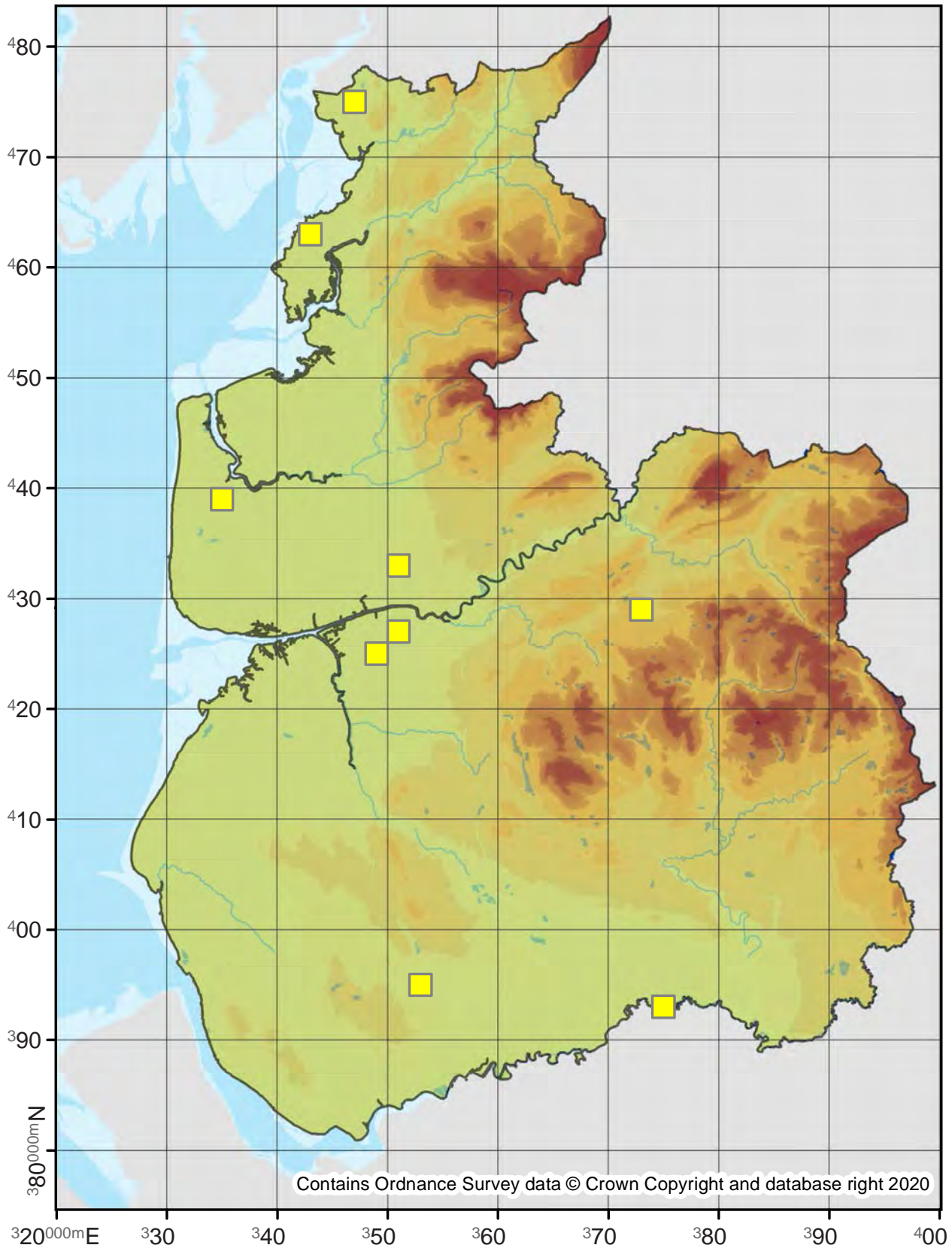

Bedellia somnulentella

24.001

No. Records

VC60: 6
VC59: 80

Last Recorded

VC60: 2011
VC59: 2018

National Status

-

□ Pre 2000

■ 2000 - 2019

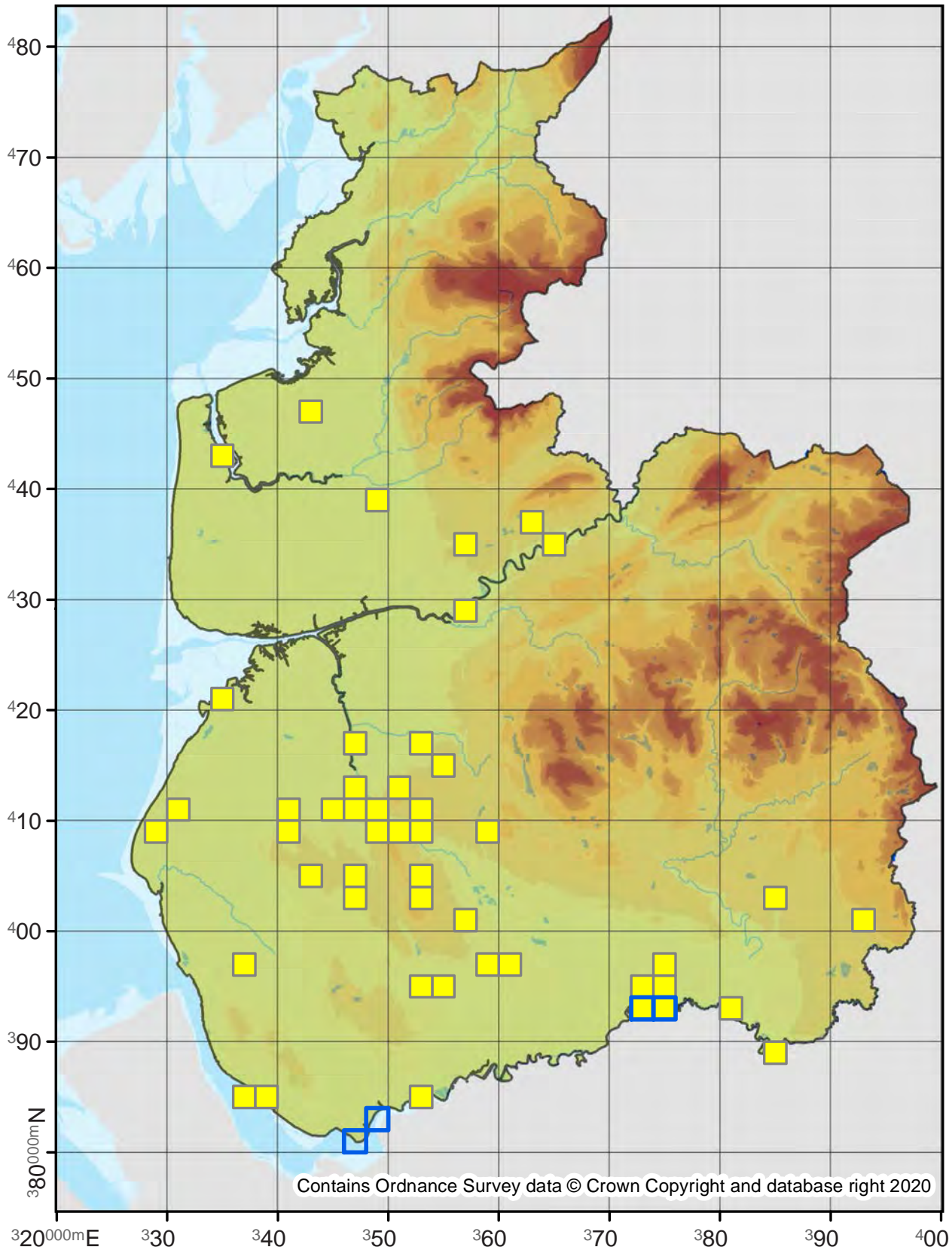

Scythropia crataegella

Hawthorn Moth

25.001

No. Records

VC60: -
VC59: 36

Last Recorded

VC60: -
VC59: 2019

National Status

-

Pre 2000

2000 - 2019

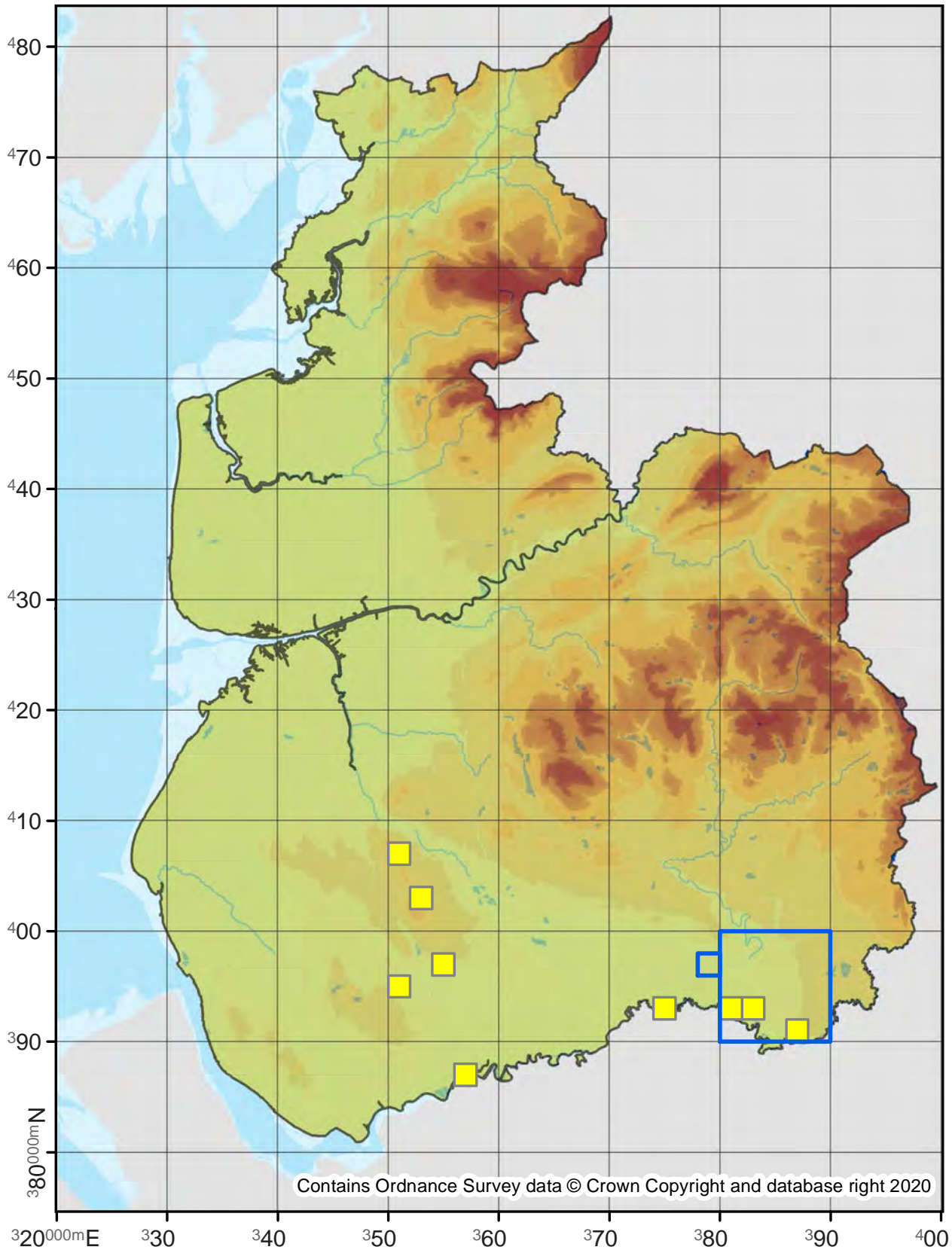

Oegoconia quadripuncta

27.001

No. Records

VC60: 60
VC59: 310

Last Recorded

VC60: 2019
VC59: 2018

National Status

-

□ Pre 2000

■ 2000 - 2019

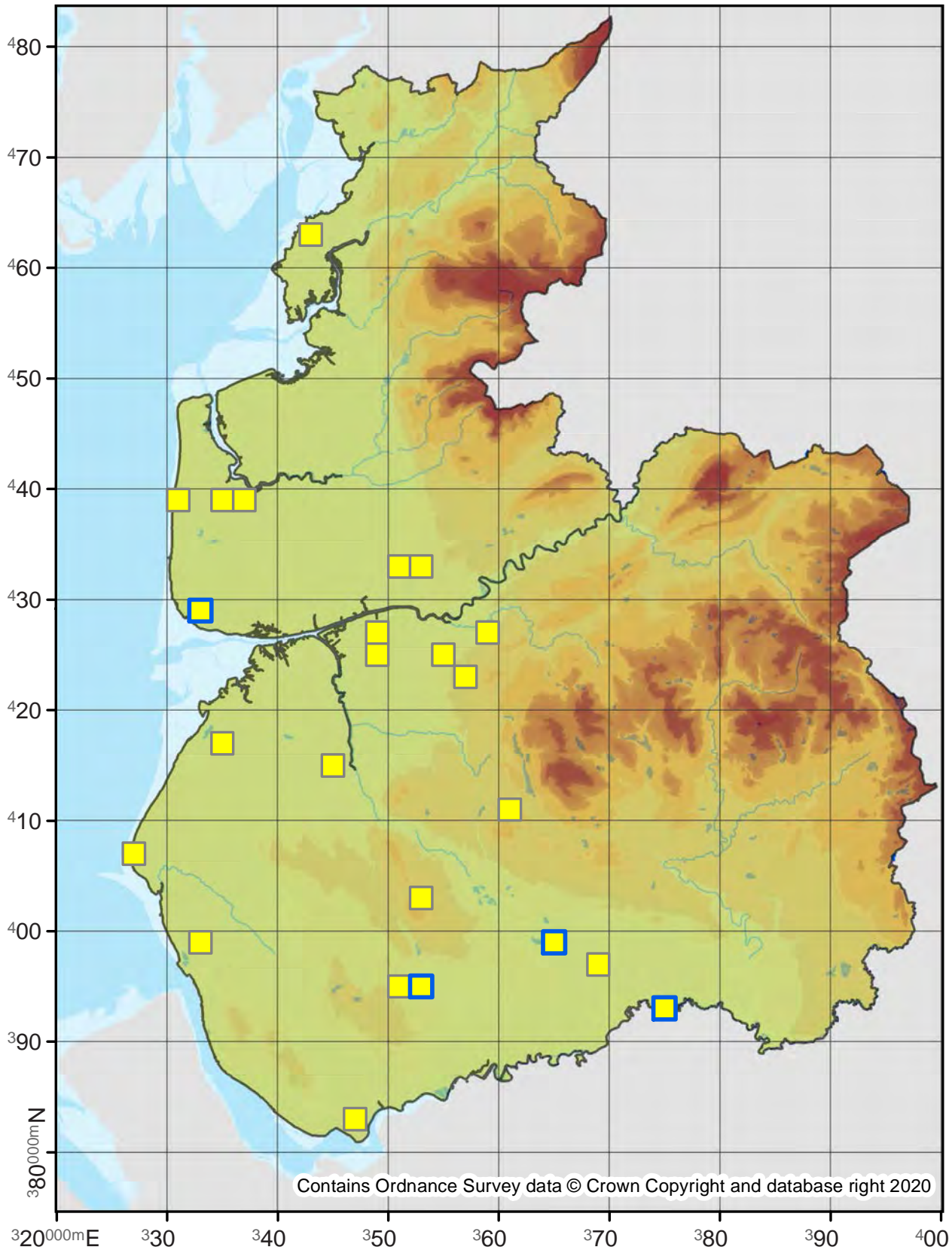

Denisia similella

28.004

No. Records

VC60: -
VC59: 1

Last Recorded

VC60: -
VC59: 1857

National Status

Nationally Scarce B

Pre 2000

2000 - 2019

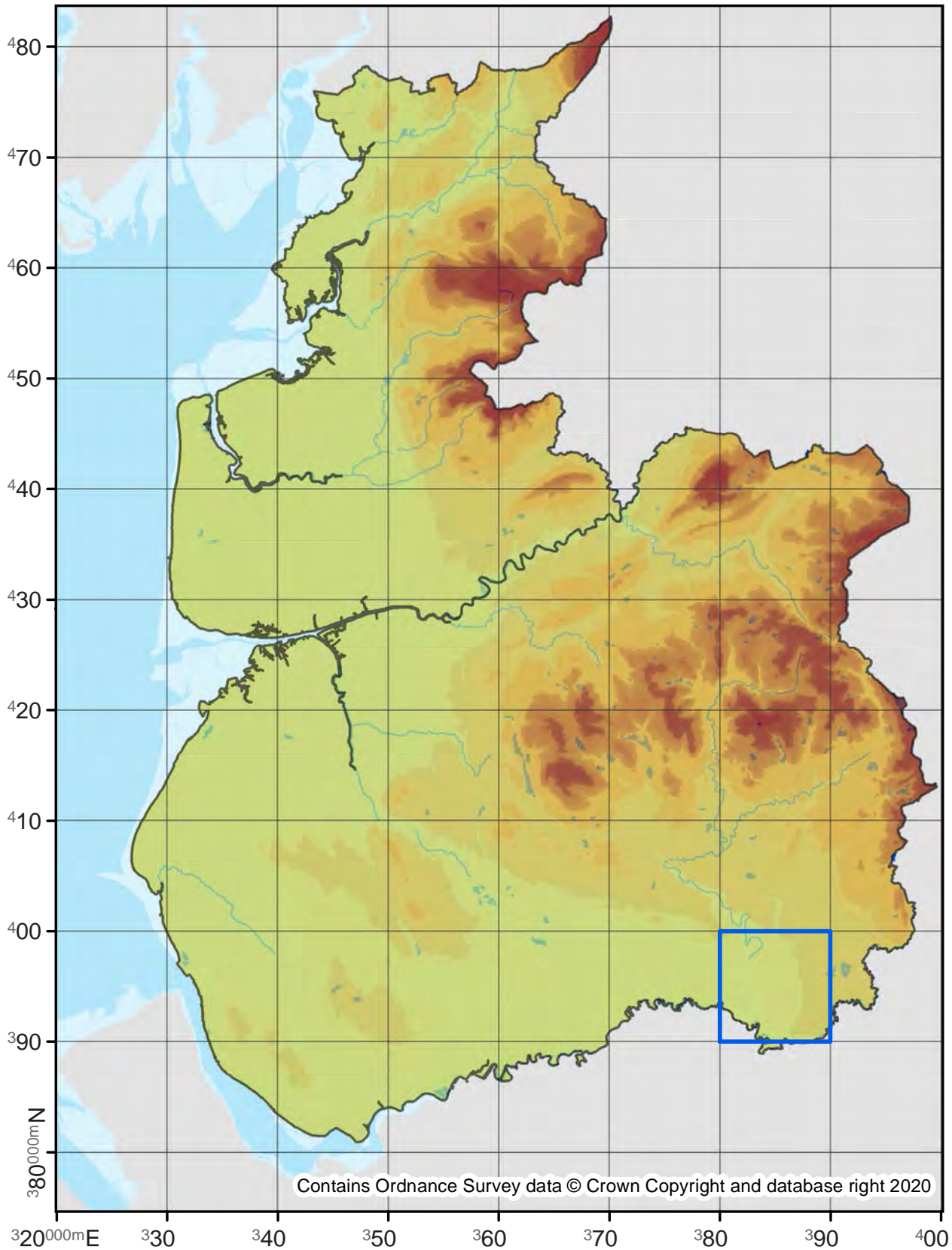

Denisia albimaculea

28.005

No. Records

VC60: -
VC59: 2

Last Recorded

VC60: -
VC59: 2002

National Status

pRDB3

Pre 2000

2000 - 2019

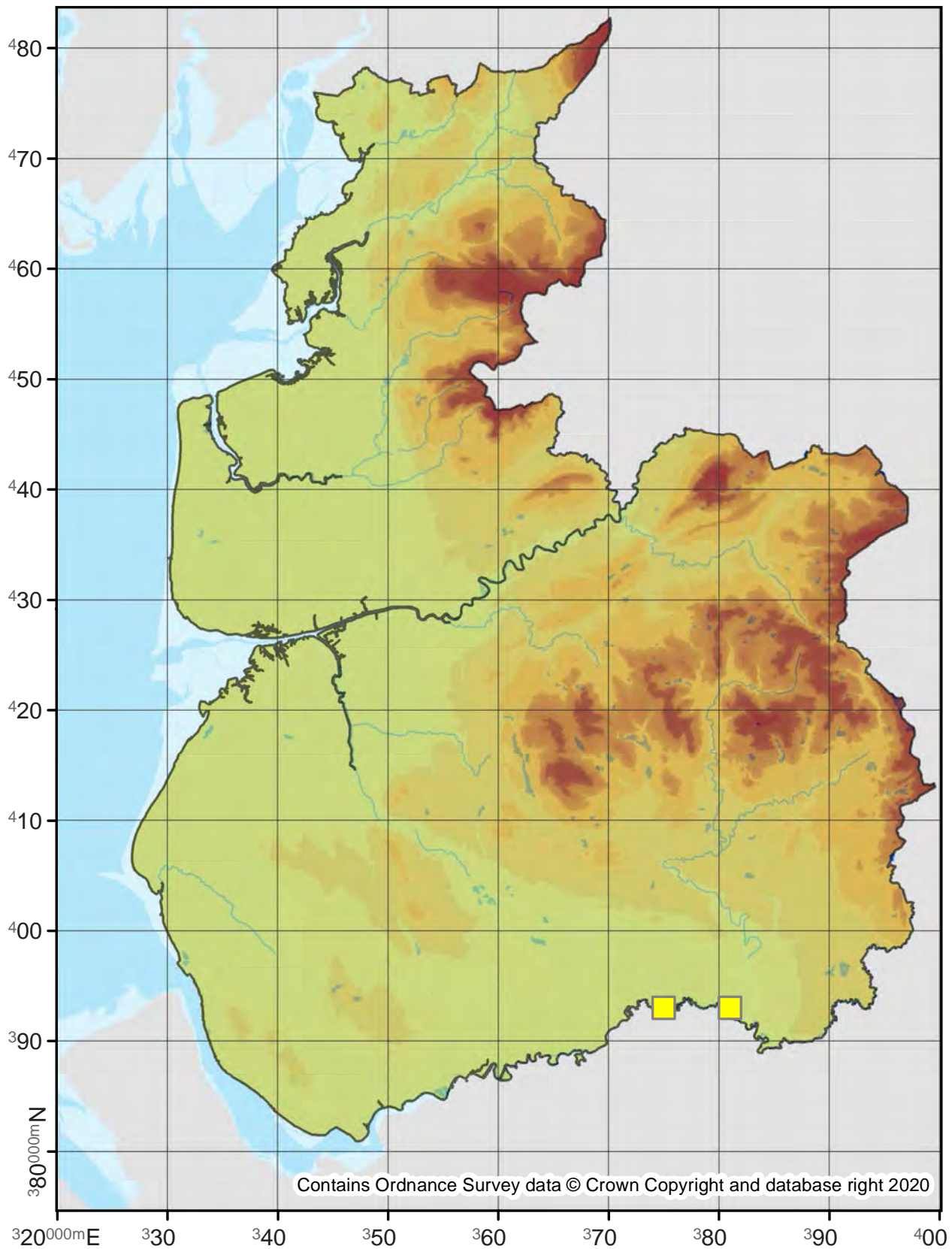

Denisia subaquilea

28.007

No. Records

VC60: -
VC59: 1

Last Recorded

VC60: -
VC59: 2011

National Status

Nationally Scarce B

Pre 2000

2000 - 2019

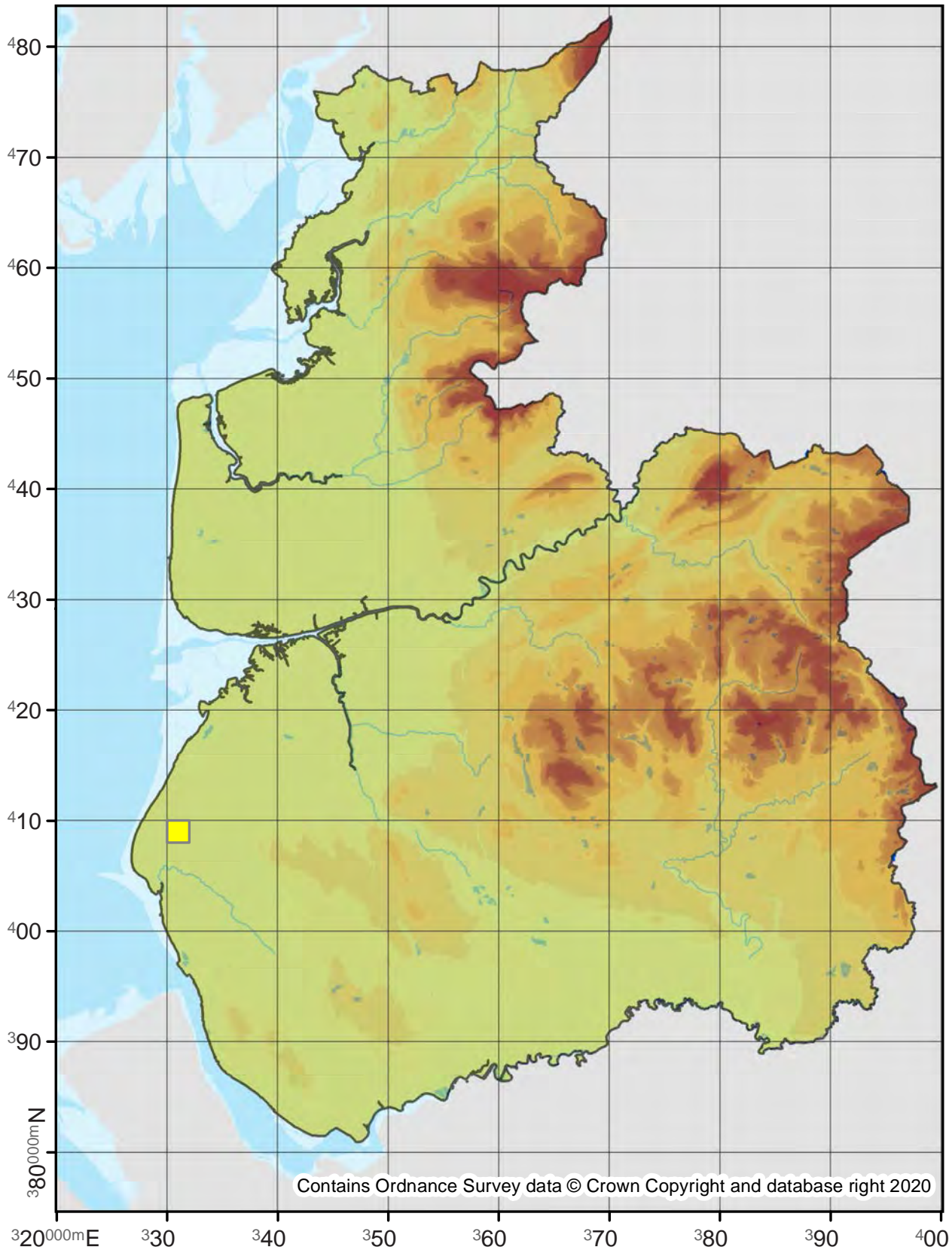

Metalampra italica

28.008

No. Records

VC60: -
VC59: 1

Last Recorded

VC60: -
VC59: 2019

National Status

Migrant

Pre 2000

2000 - 2019

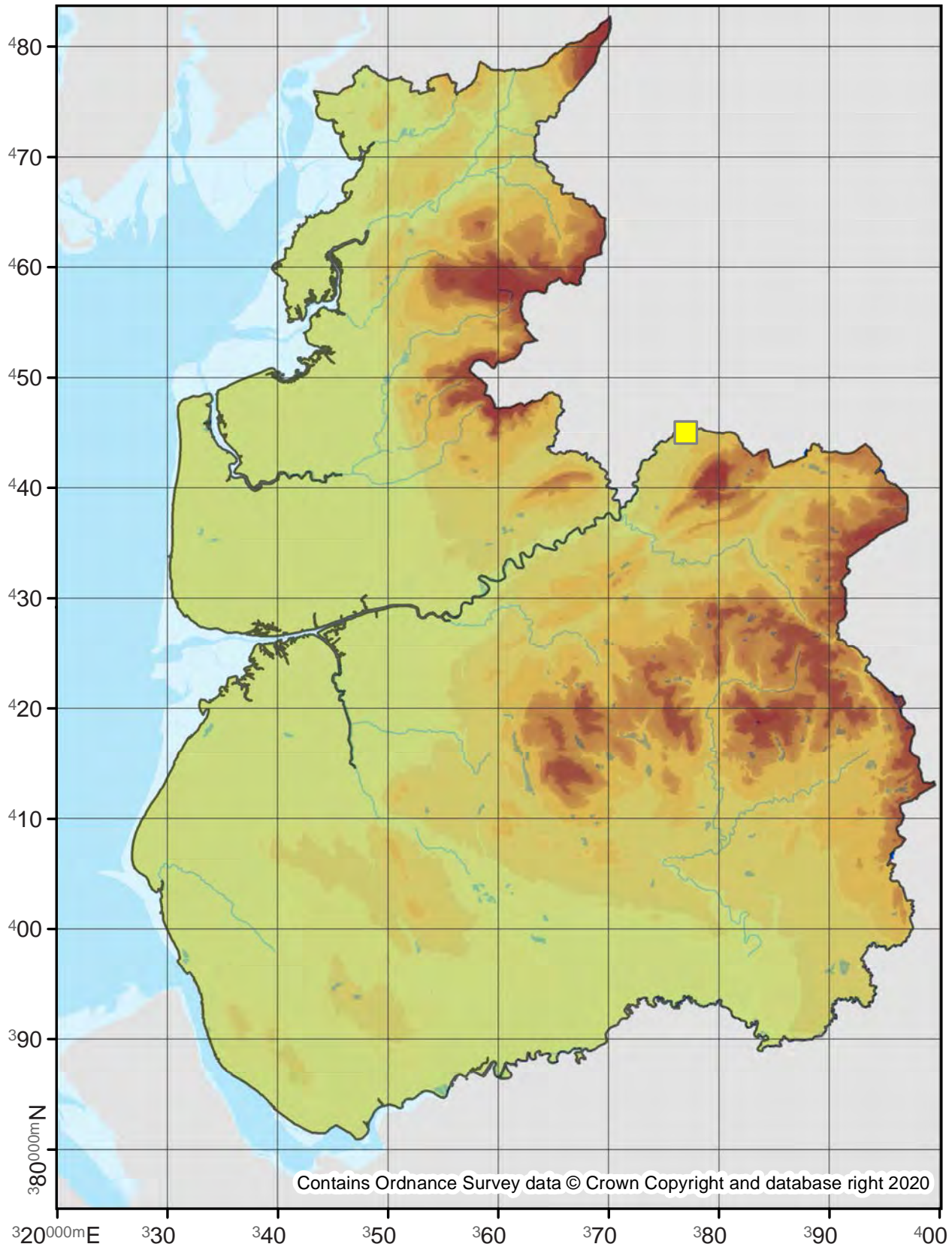

Endrosis sarcitrella

White-shouldered House-moth

28.009

No. Records

VC60: 1528

VC59: 2565

Last Recorded

VC60: 2019

VC59: 2019

National Status

-

Pre 2000

2000 - 2019

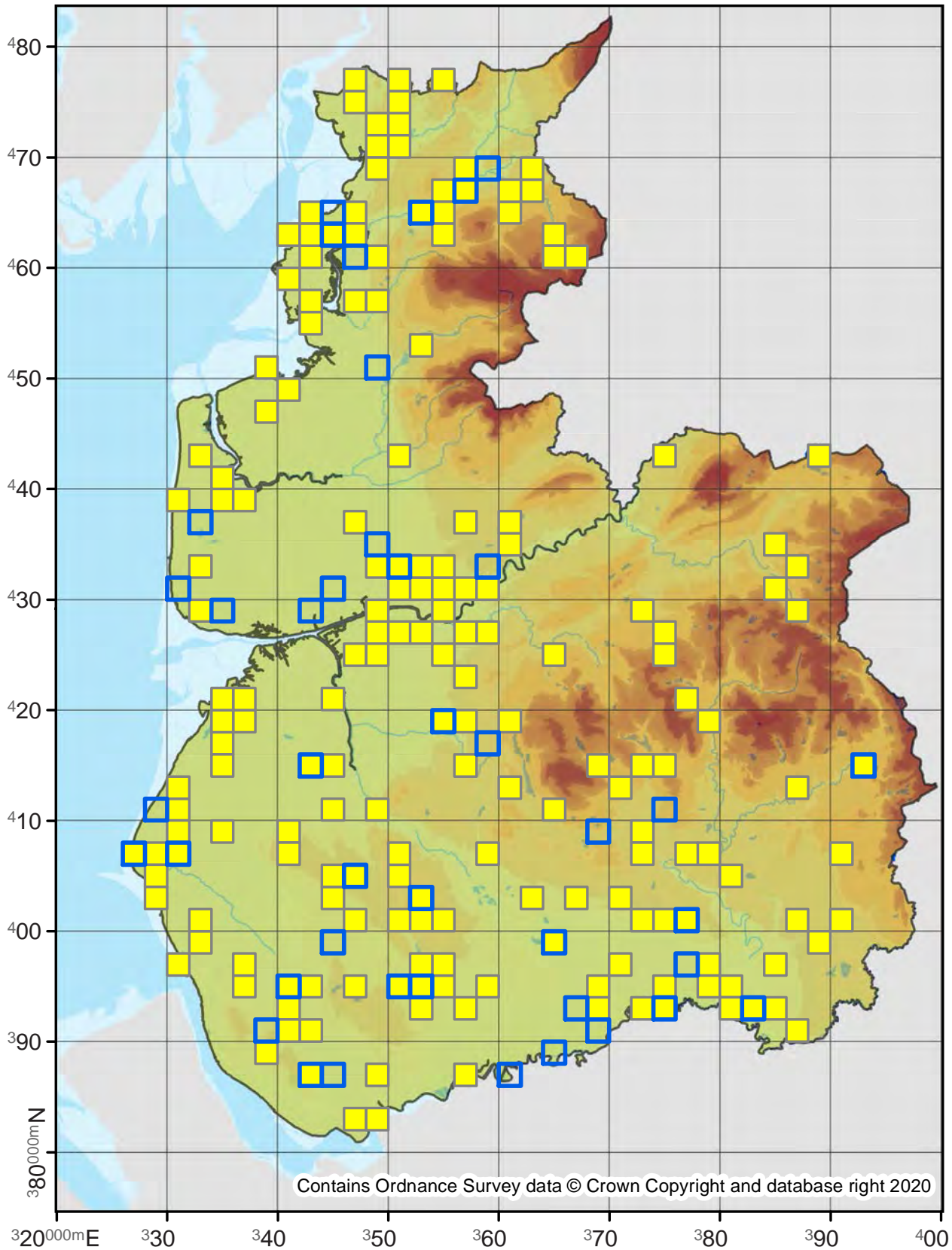

Hofmannophila pseudospretella

Brown House-moth

28.010

No. Records

VC60: 2566

VC59: 4241

Last Recorded

VC60: 2019

VC59: 2019

National Status

-

Pre 2000

2000 - 2019

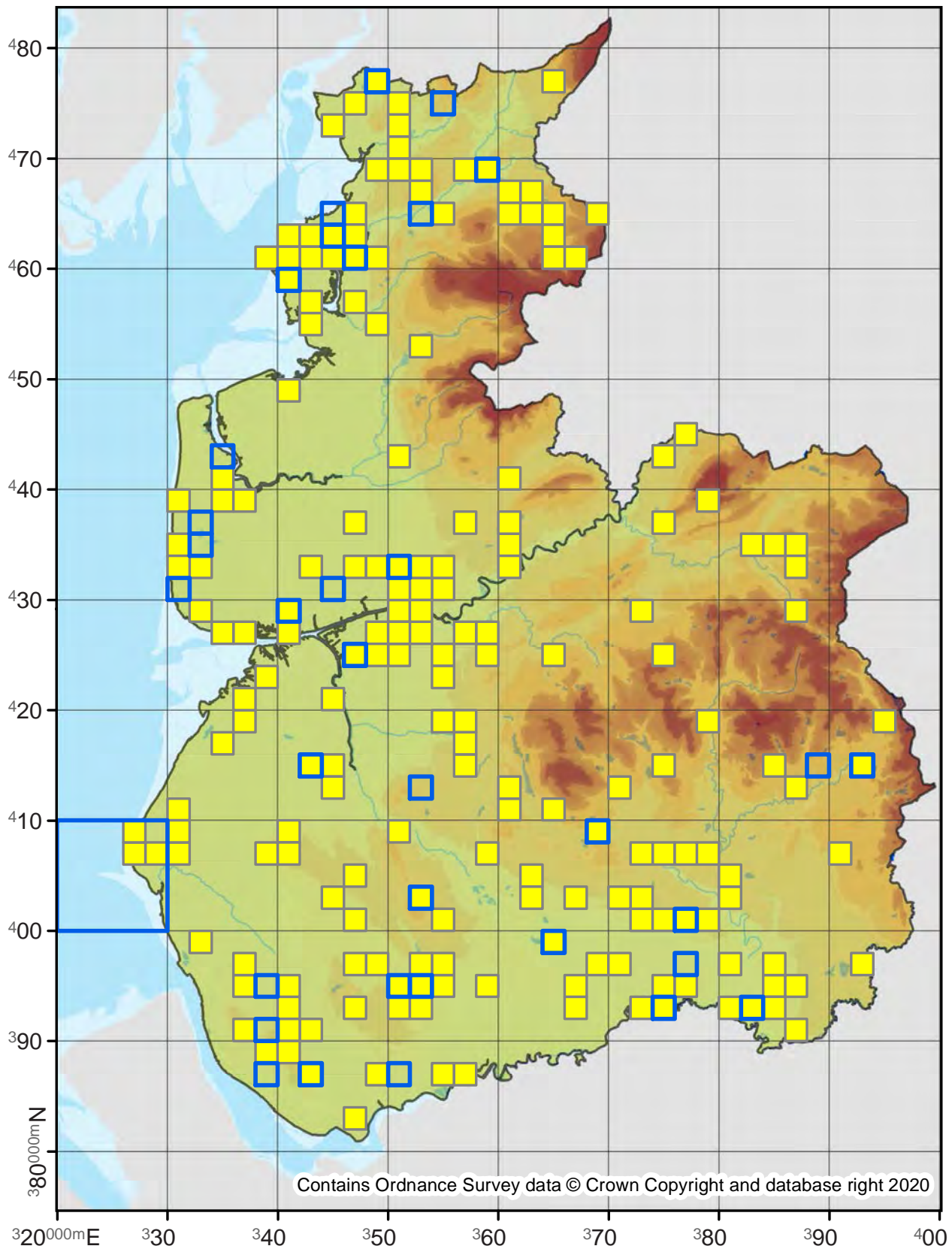

Borkhausenia minutella

28.011

No. Records

VC60: 1
VC59: 1

Last Recorded

VC60: 1900
VC59: 1886

National Status

pRDB1

Pre 2000

2000 - 2019

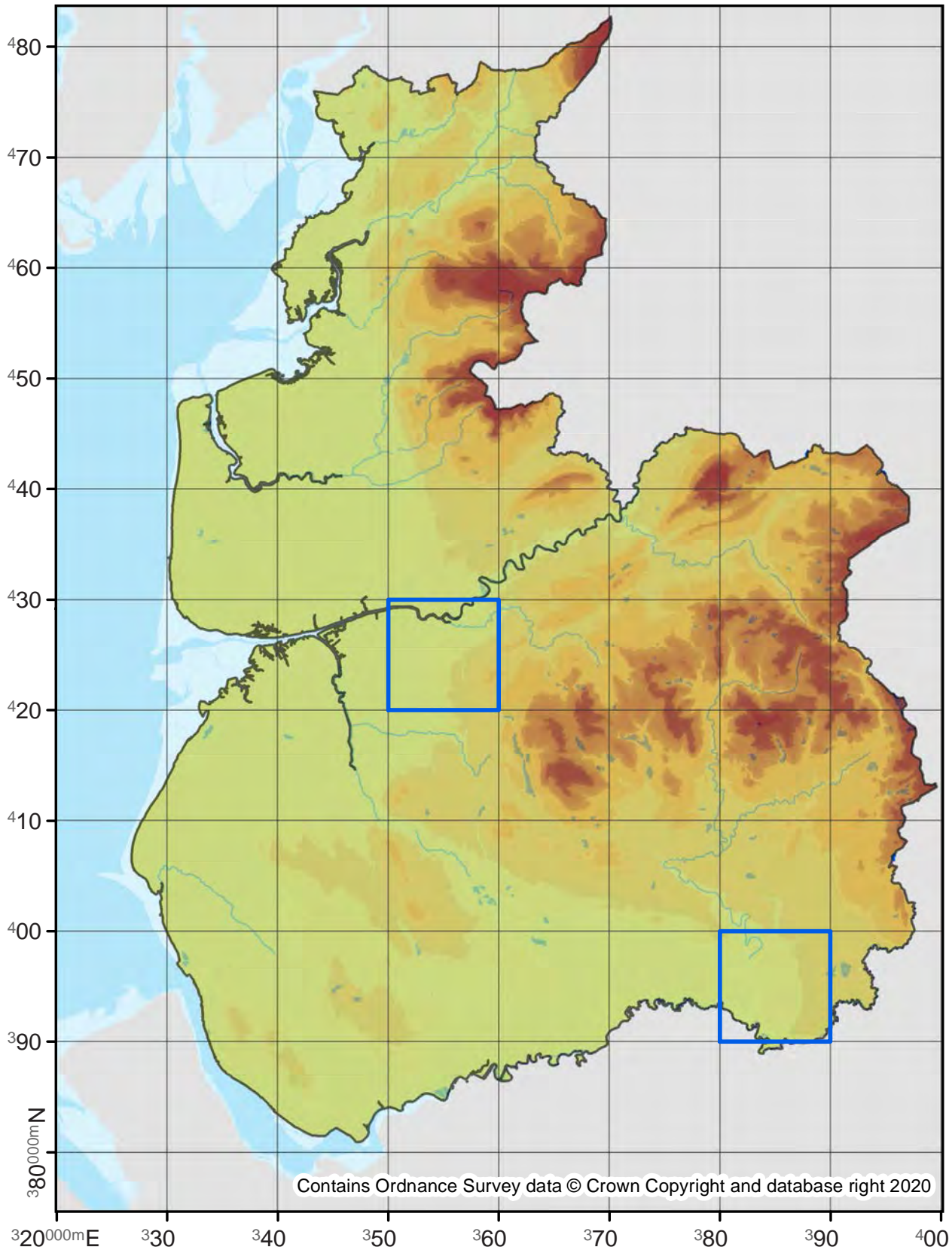

Borkhausenia fuscescens

28.012

No. Records

VC60: 166
VC59: 270

Last Recorded

VC60: 2019
VC59: 2019

National Status

-

□ Pre 2000

■ 2000 - 2019

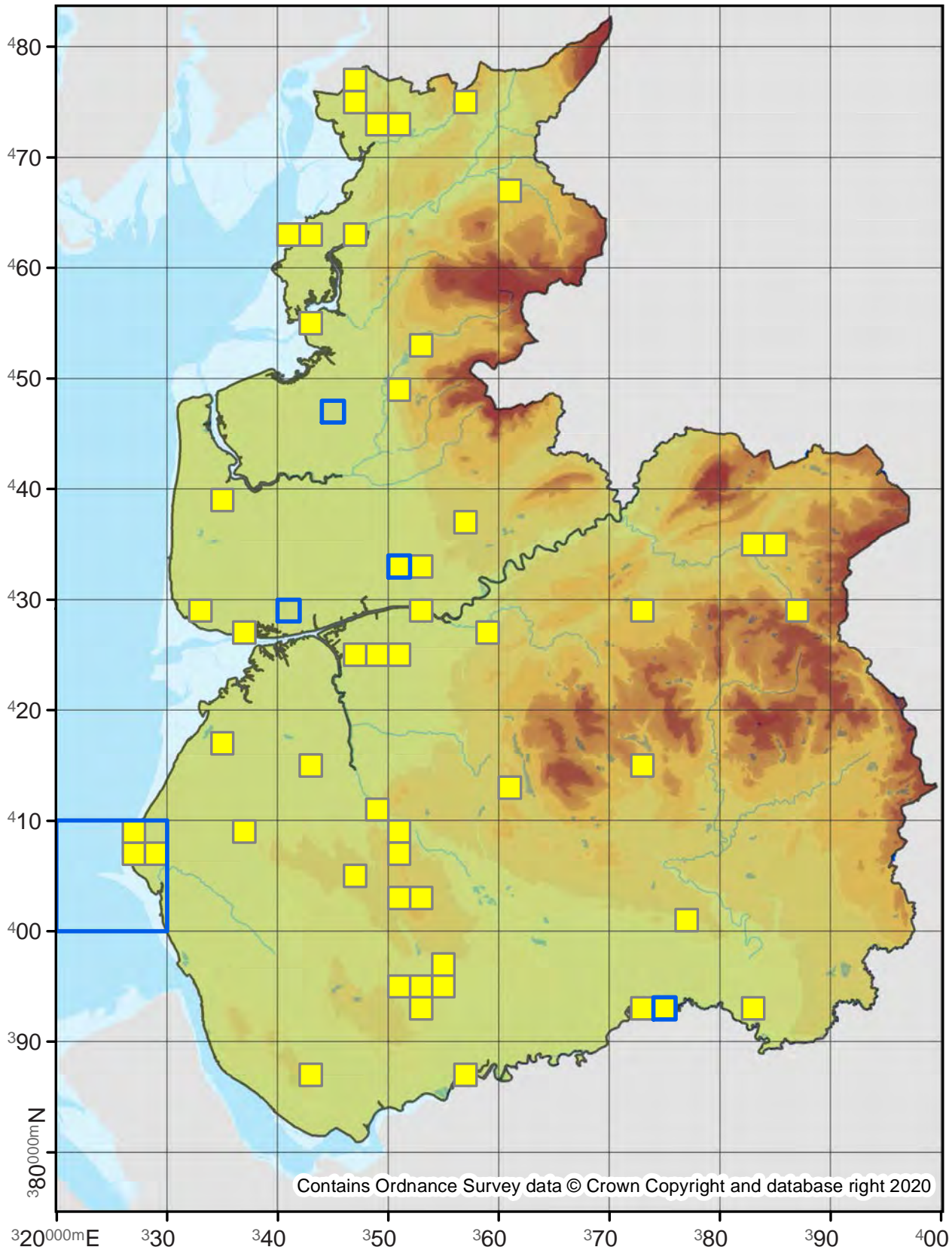

Crassa unitella

28.014

No. Records

VC60: 1

VC59: 130

Last Recorded

VC60: 2016

VC59: 2019

National Status

-

Pre 2000

2000 - 2019

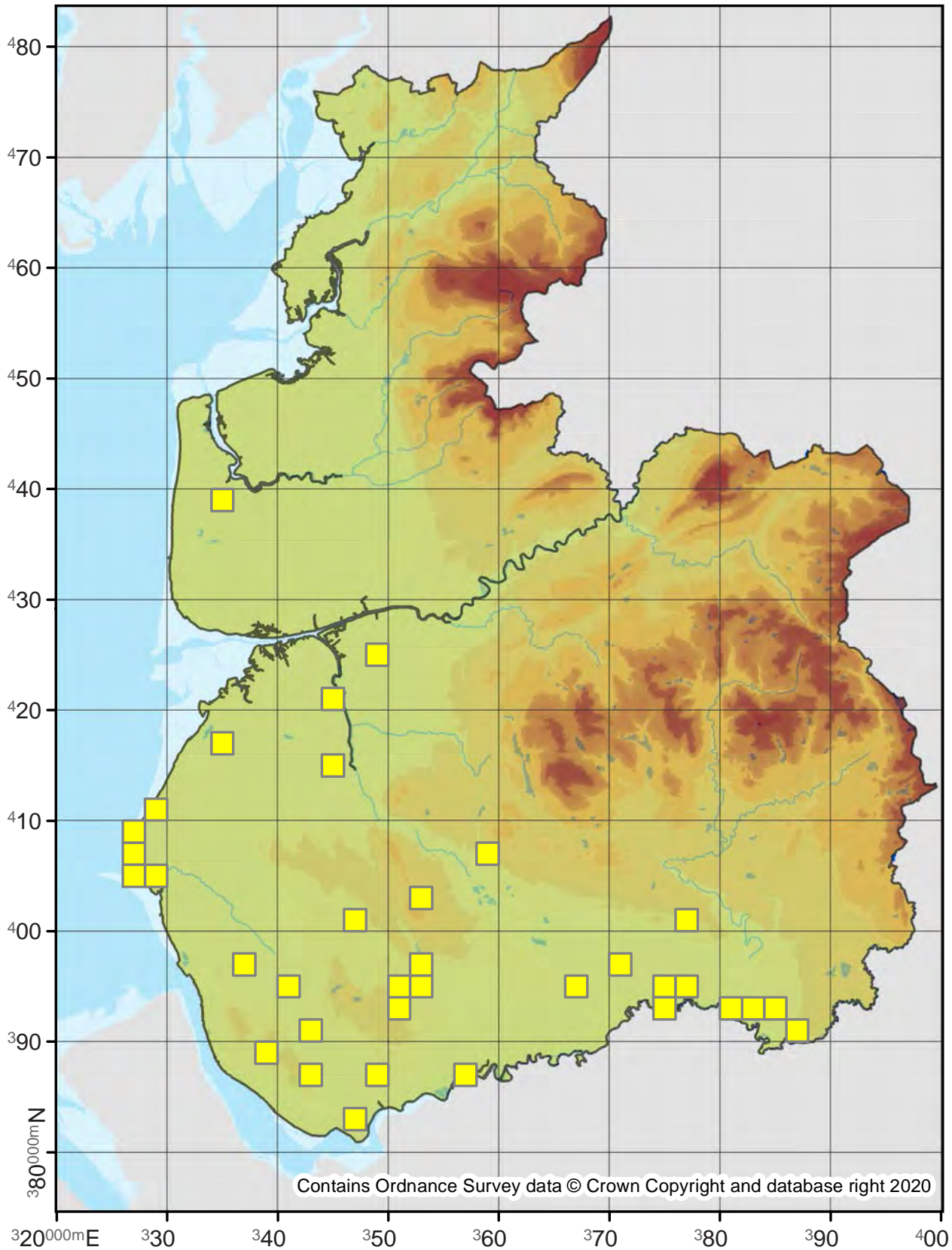

Contains Ordnance Survey data © Crown Copyright and database right 2020

Batia lunaris

28.015

No. Records

VC60: -

VC59: 133

Last Recorded

VC60: -

VC59: 2019

National Status

-

Pre 2000

2000 - 2019

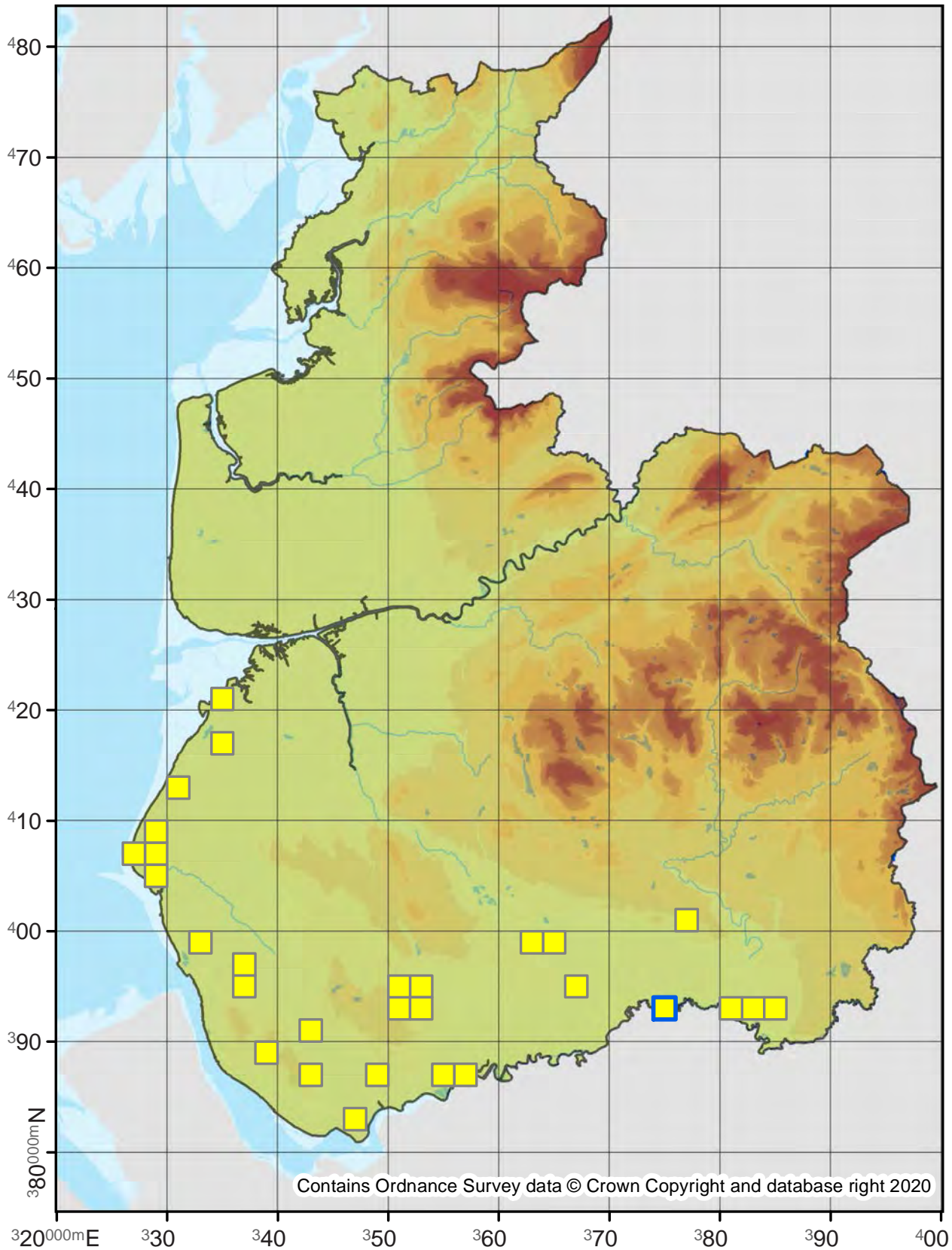

Esperia sulphurella

28.019

No. Records

VC60: 71

VC59: 275

Last Recorded

VC60: 2018

VC59: 2019

National Status

-

□ Pre 2000

■ 2000 - 2019

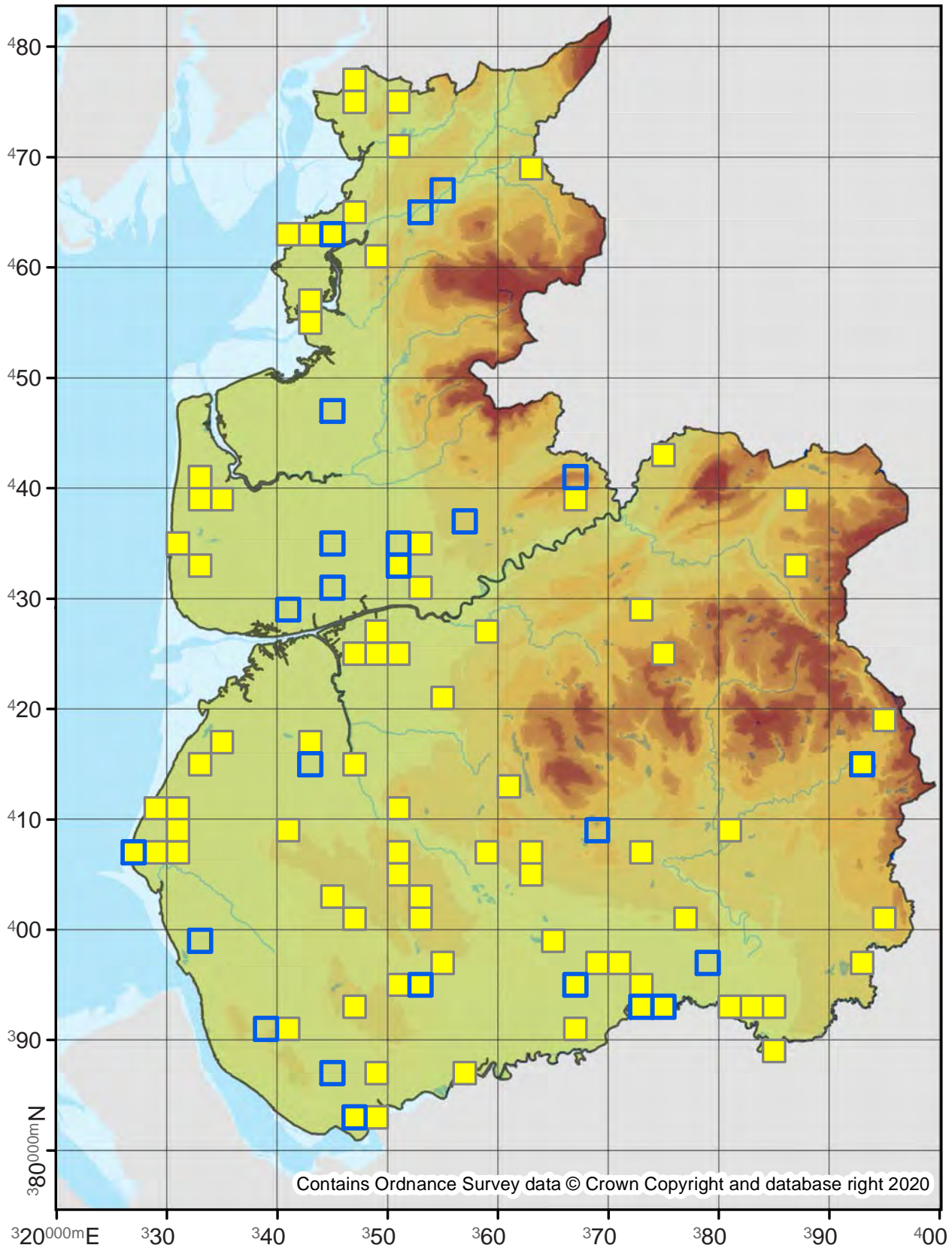

Alabonia geoffrella

28.022

No. Records

VC60: -
VC59: 2

Last Recorded

VC60: -
VC59: 1900

National Status

-

Pre 2000

2000 - 2019

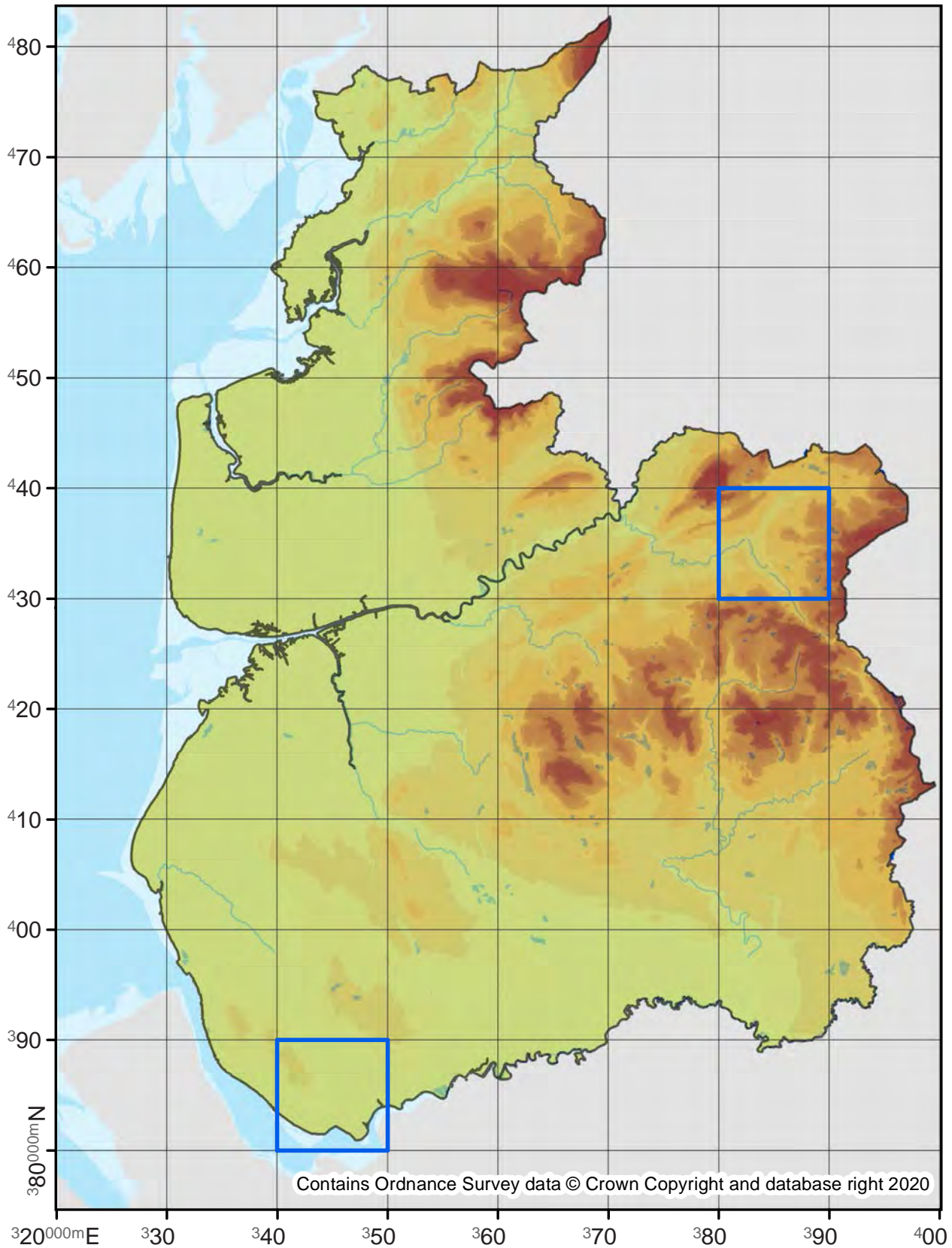

Tachystola acroxantha

28.024

No. Records

VC60: 217
VC59: 2016

Last Recorded

VC60: 2019
VC59: 2019

National Status

-

□ Pre 2000

■ 2000 - 2019

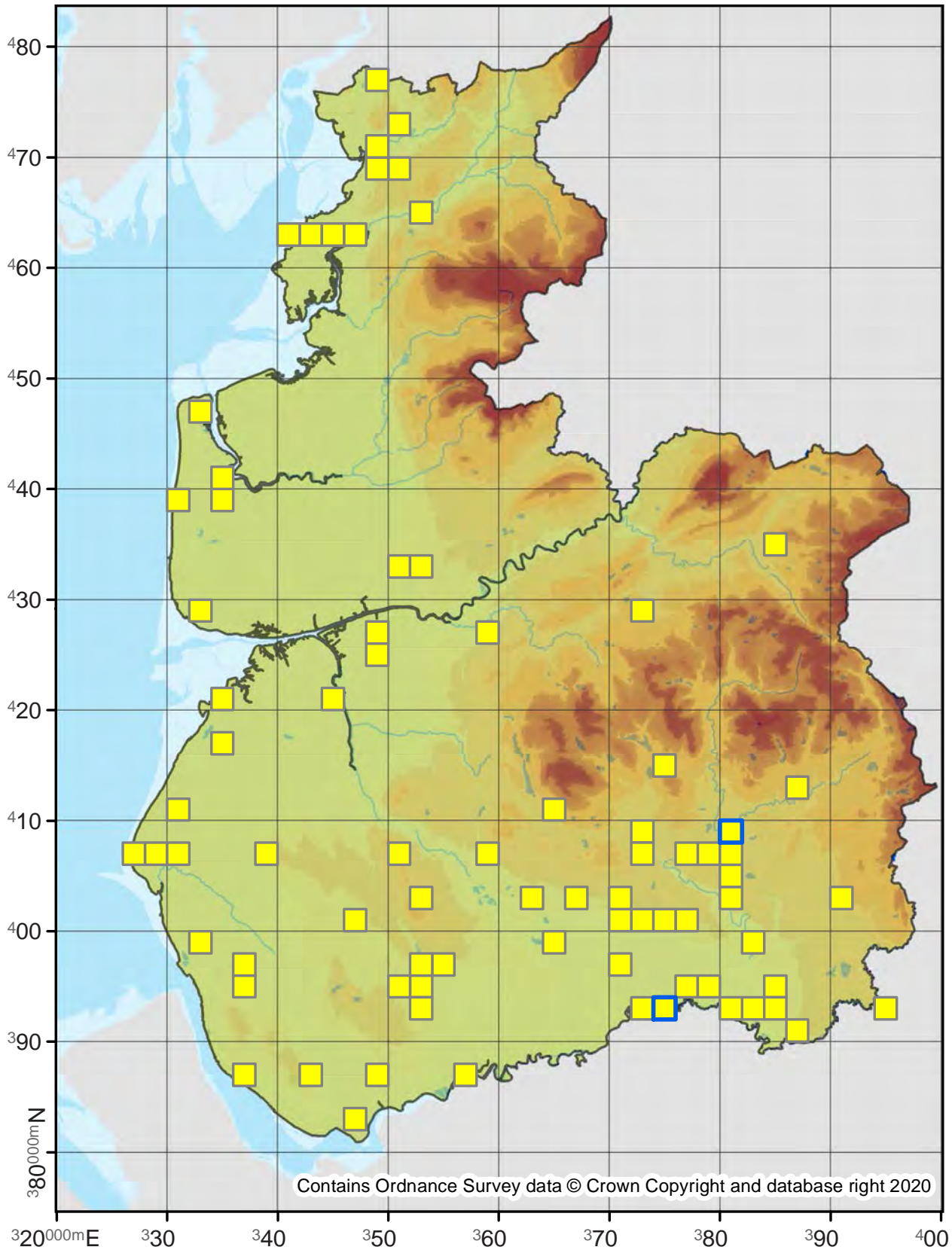

Contains Ordnance Survey data © Crown Copyright and database right 2020

Pleurota bicostella

28.025

No. Records

VC60: 25
VC59: 14

Last Recorded

VC60: 2014
VC59: 2019

National Status

-

□ Pre 2000

■ 2000 - 2019

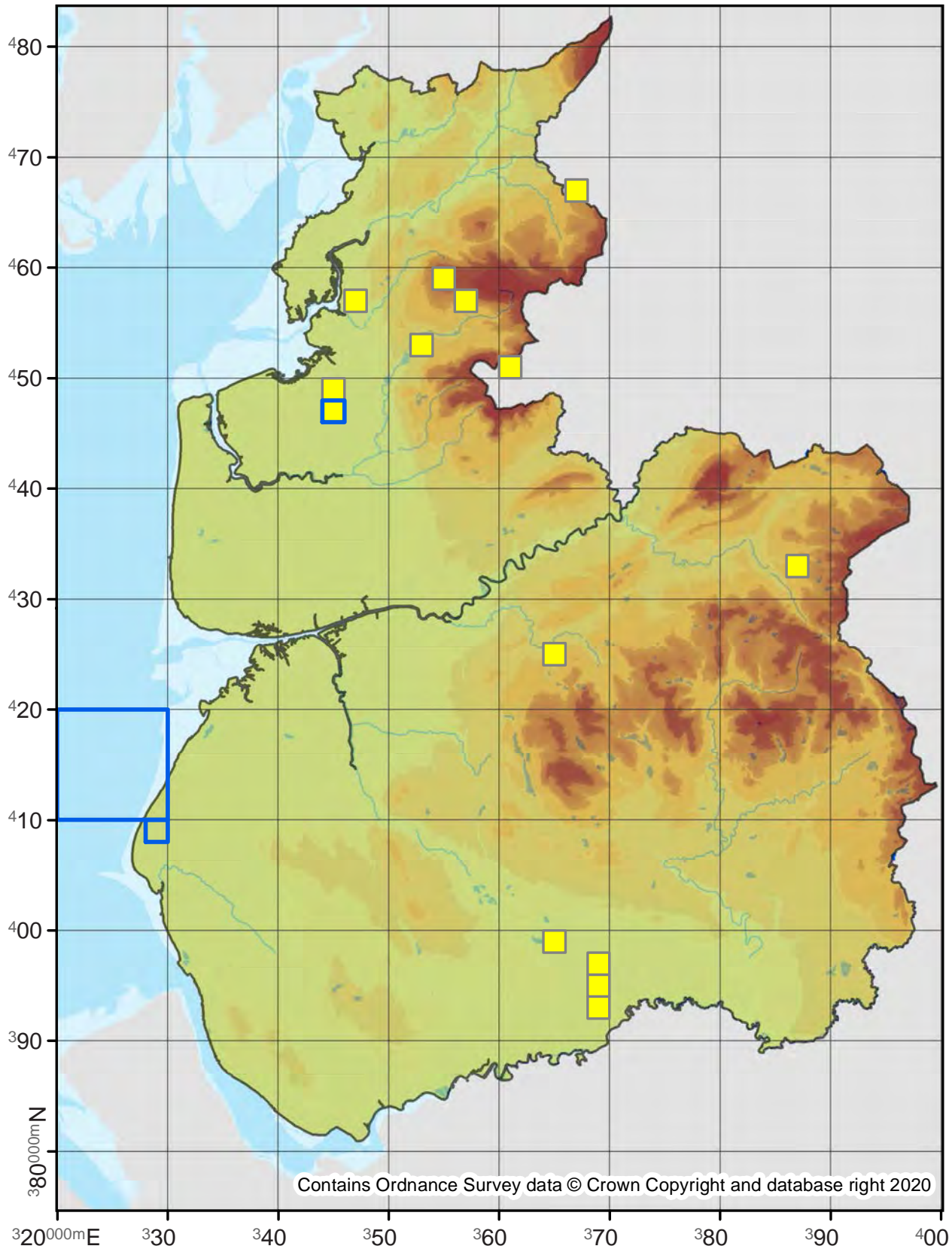

Diurnea fagella

29.001

No. Records

VC60: 342

VC59: 538

Last Recorded

VC60: 2019

VC59: 2019

National Status

-

□ Pre 2000

■ 2000 - 2019

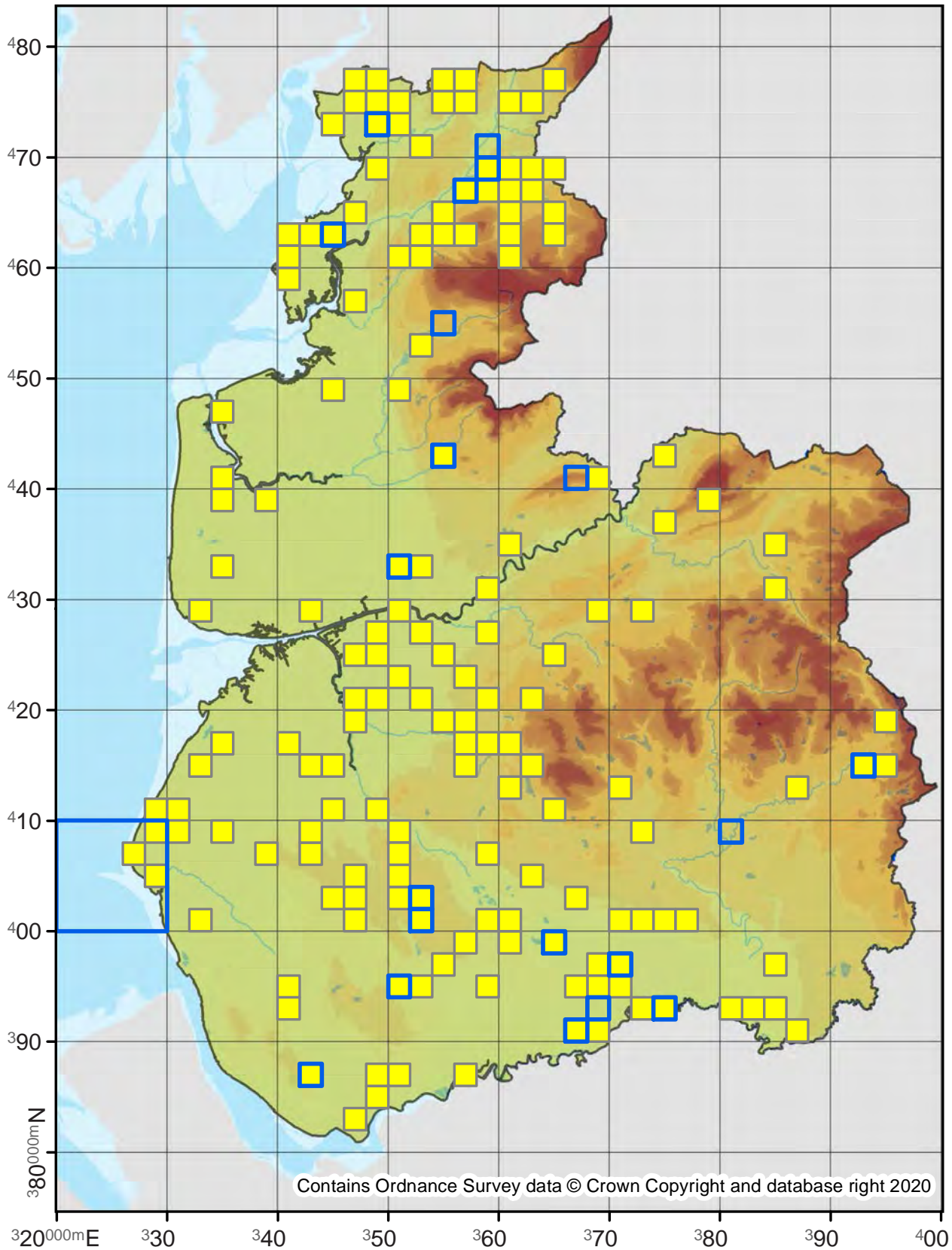

Contains Ordnance Survey data © Crown Copyright and database right 2020

Diurnea lipsiella

29.002

No. Records

VC60: 23
VC59: 3

Last Recorded

VC60: 2016
VC59: 2006

National Status

-

□ Pre 2000

■ 2000 - 2019

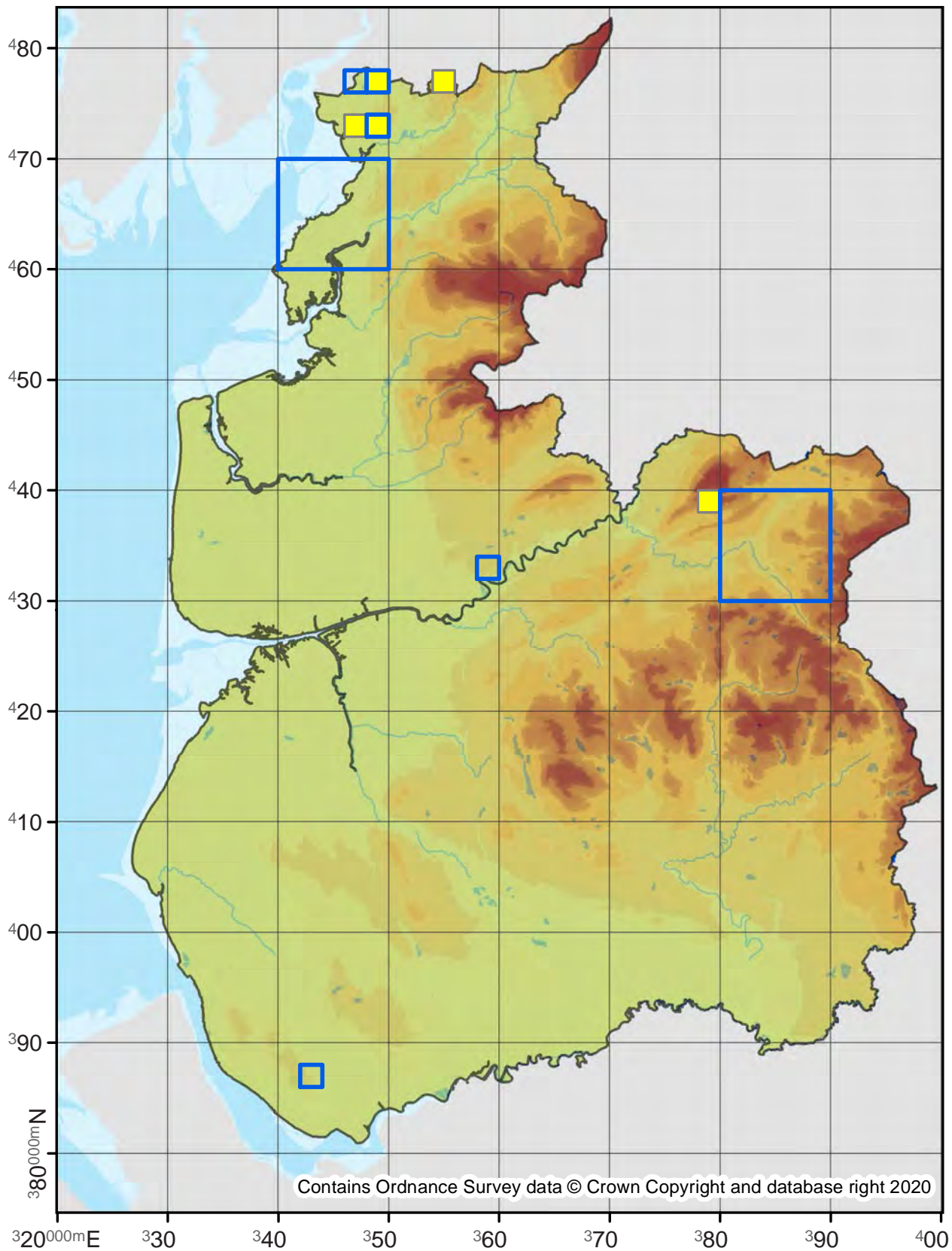

Dasystoma salicella

29.003

No. Records

VC60: -
VC59: 2

Last Recorded

VC60: -
VC59: 1886

National Status

Nationally Scarce B

Pre 2000

2000 - 2019

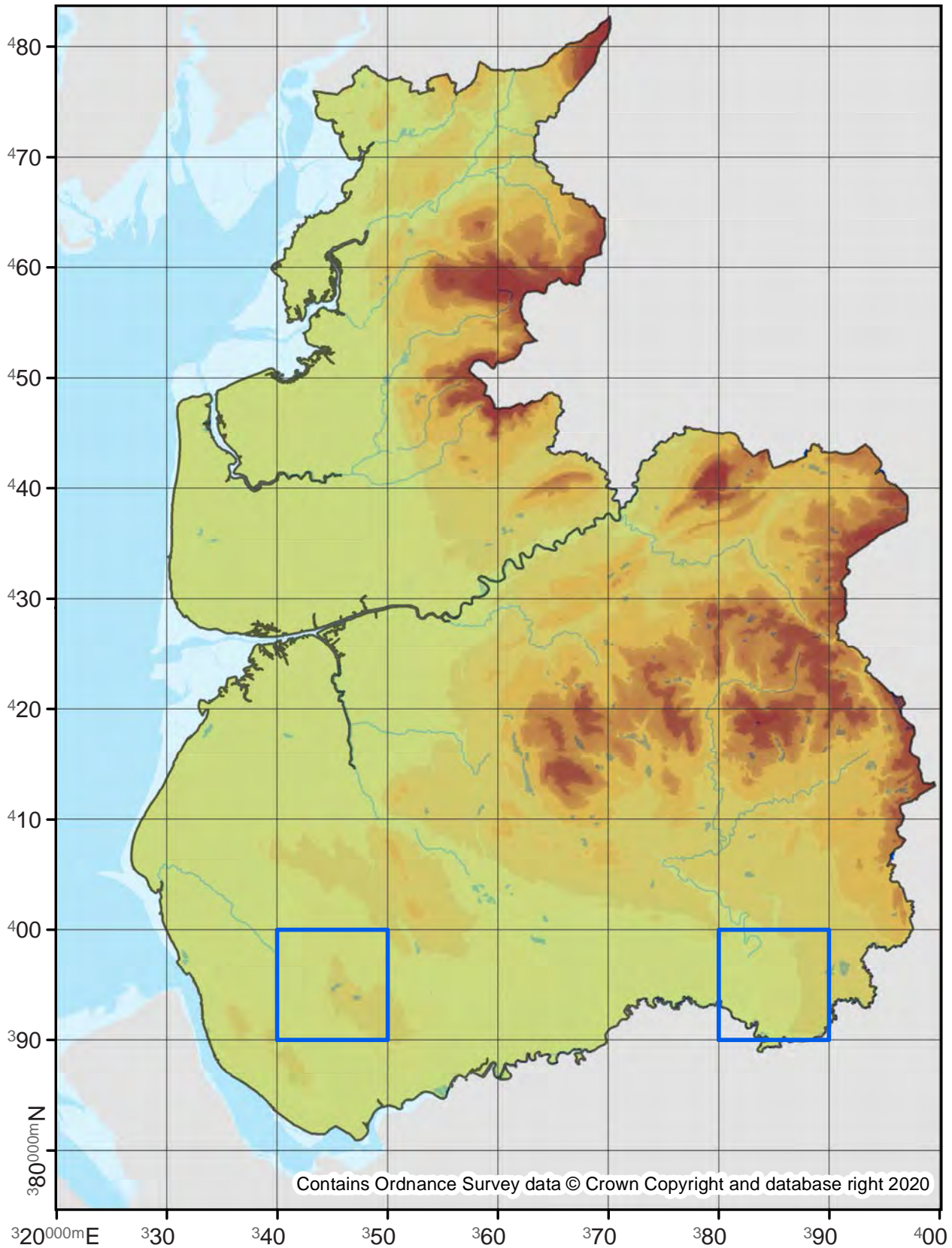

Agnoea josephinae

30.003

No. Records

VC60: 6
VC59: -

Last Recorded

VC60: 2015
VC59: -

National Status

-

Pre 2000

2000 - 2019

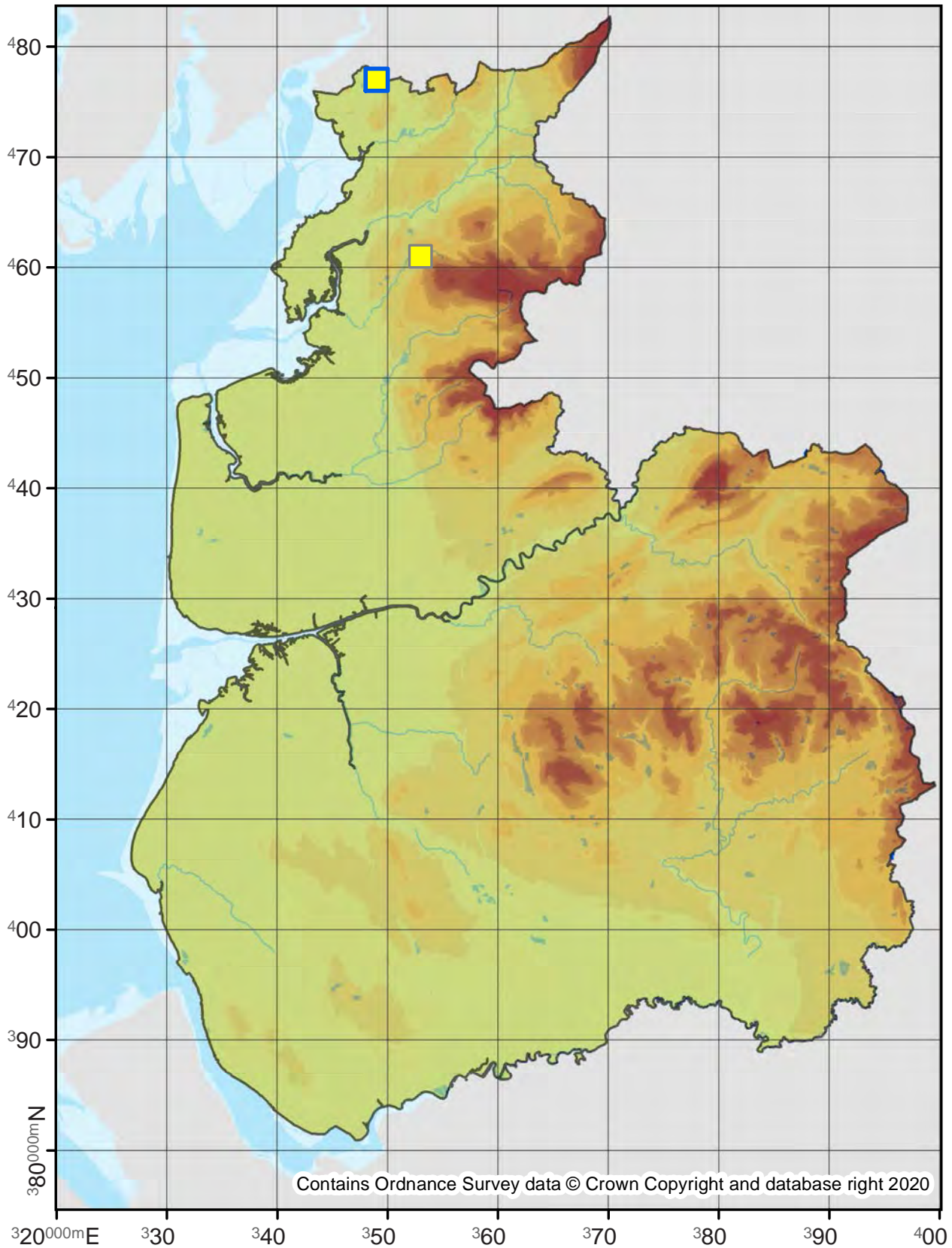

Amphisbatis incongruella

30.004

No. Records

VC60: 3
VC59: 5

Last Recorded

VC60: 2012
VC59: 2010

National Status

Nationally Scarce A

Pre 2000

2000 - 2019

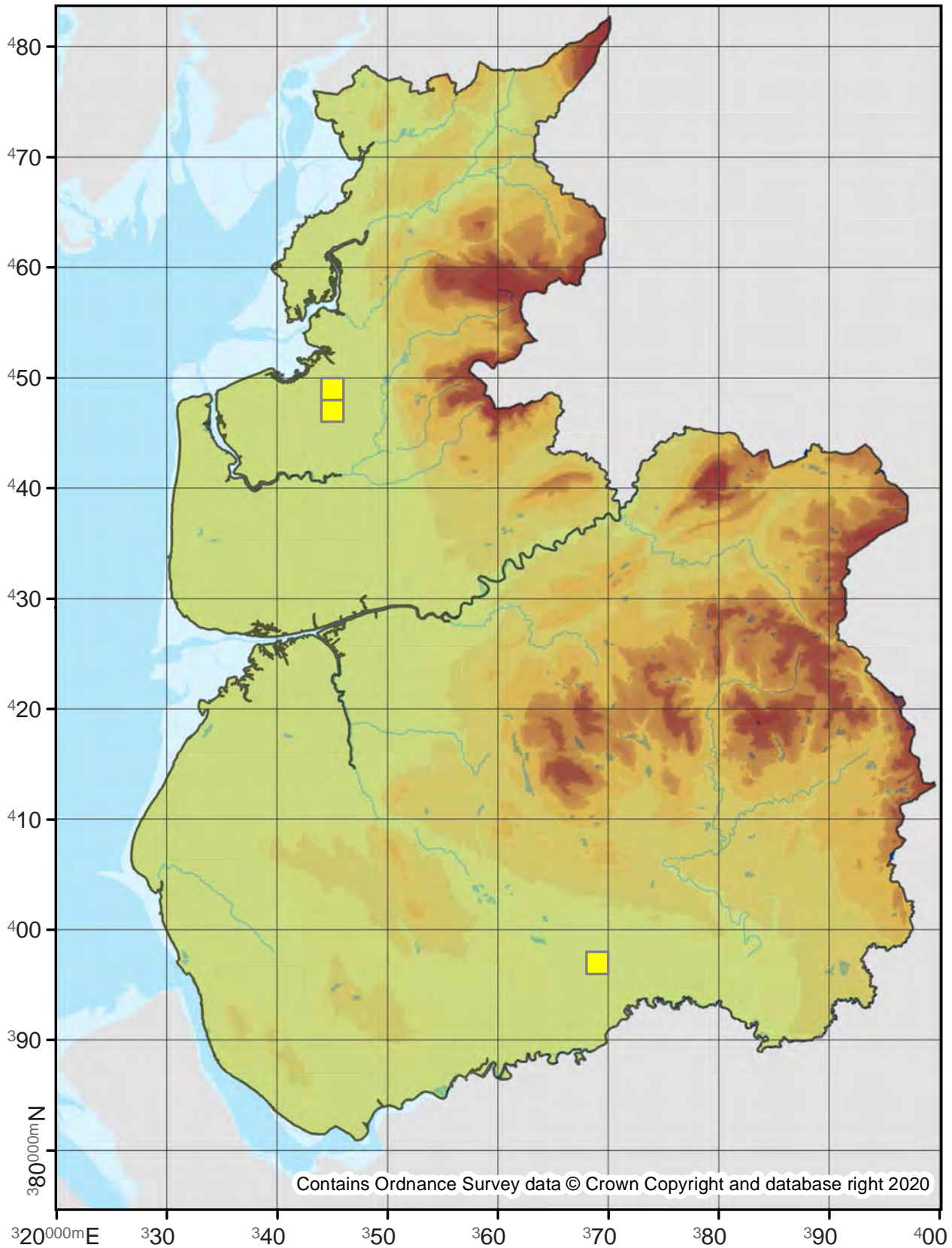

Carcina quercana

31.001

No. Records

VC60: 677
VC59: 1056

Last Recorded

VC60: 2019
VC59: 2019

National Status

-

□ Pre 2000

■ 2000 - 2019

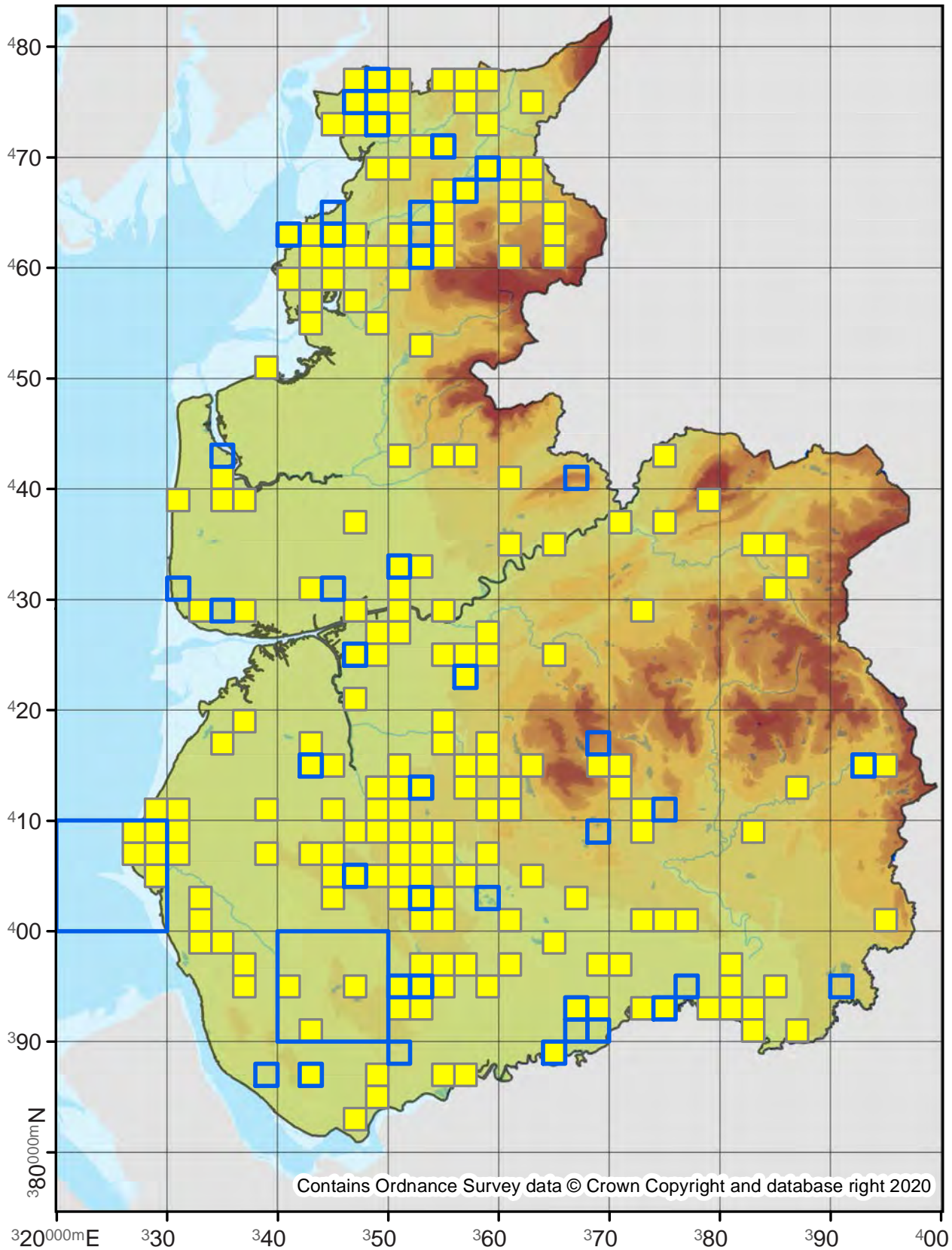

Semioscopis avellanella

32.001

No. Records

VC60: 8
VC59: -

Last Recorded

VC60: 2011
VC59: -

National Status

-

Pre 2000

2000 - 2019

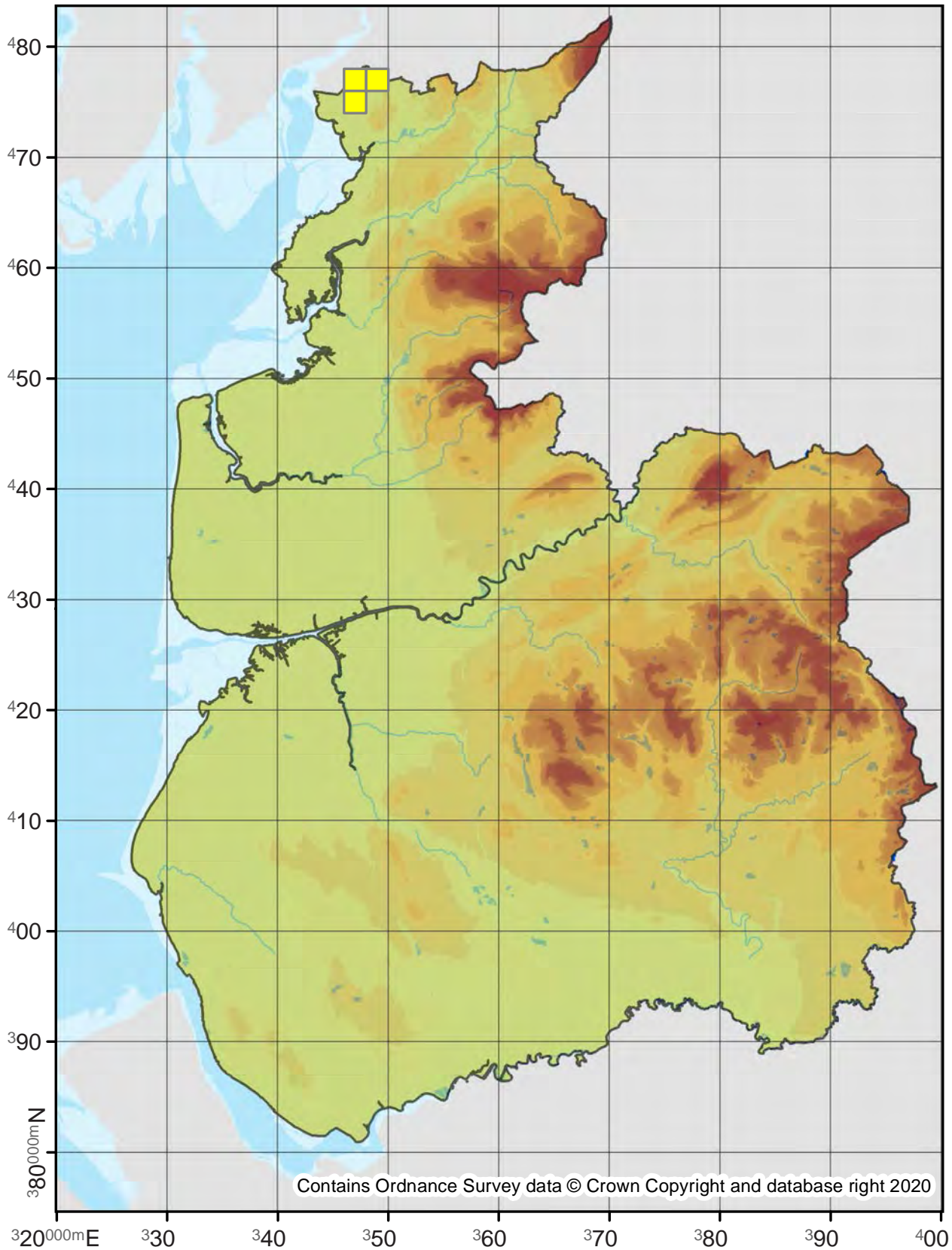

Semioscopis steinkellneriana

32.002

No. Records

VC60: 38
VC59: -

Last Recorded

VC60: 2018
VC59: -

National Status

-

□ Pre 2000

■ 2000 - 2019

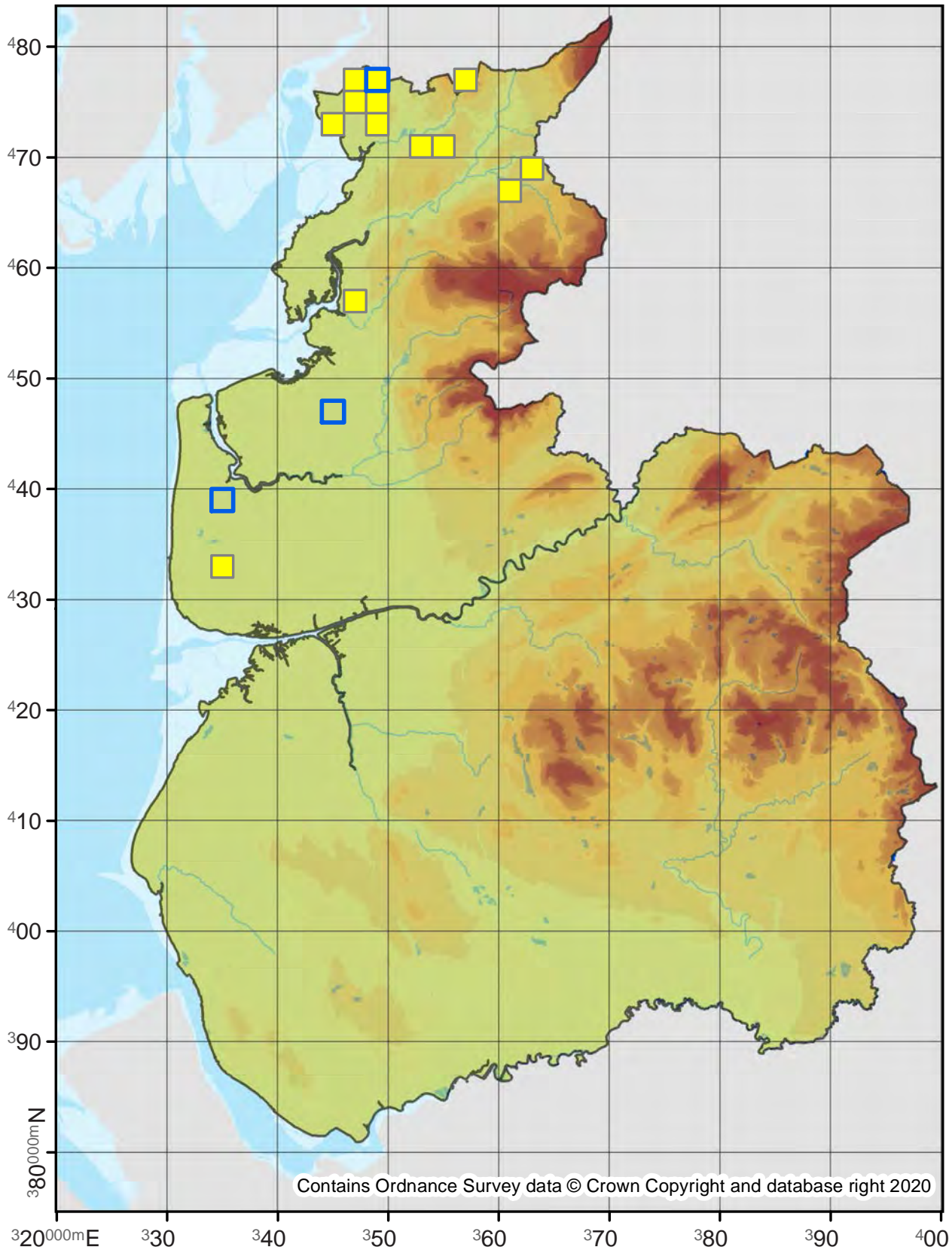

Exaeretia allisella

32.006

No. Records

VC60: -
VC59: 10

Last Recorded

VC60: -
VC59: 2010

National Status

Nationally Scarce A

□ Pre 2000

■ 2000 - 2019

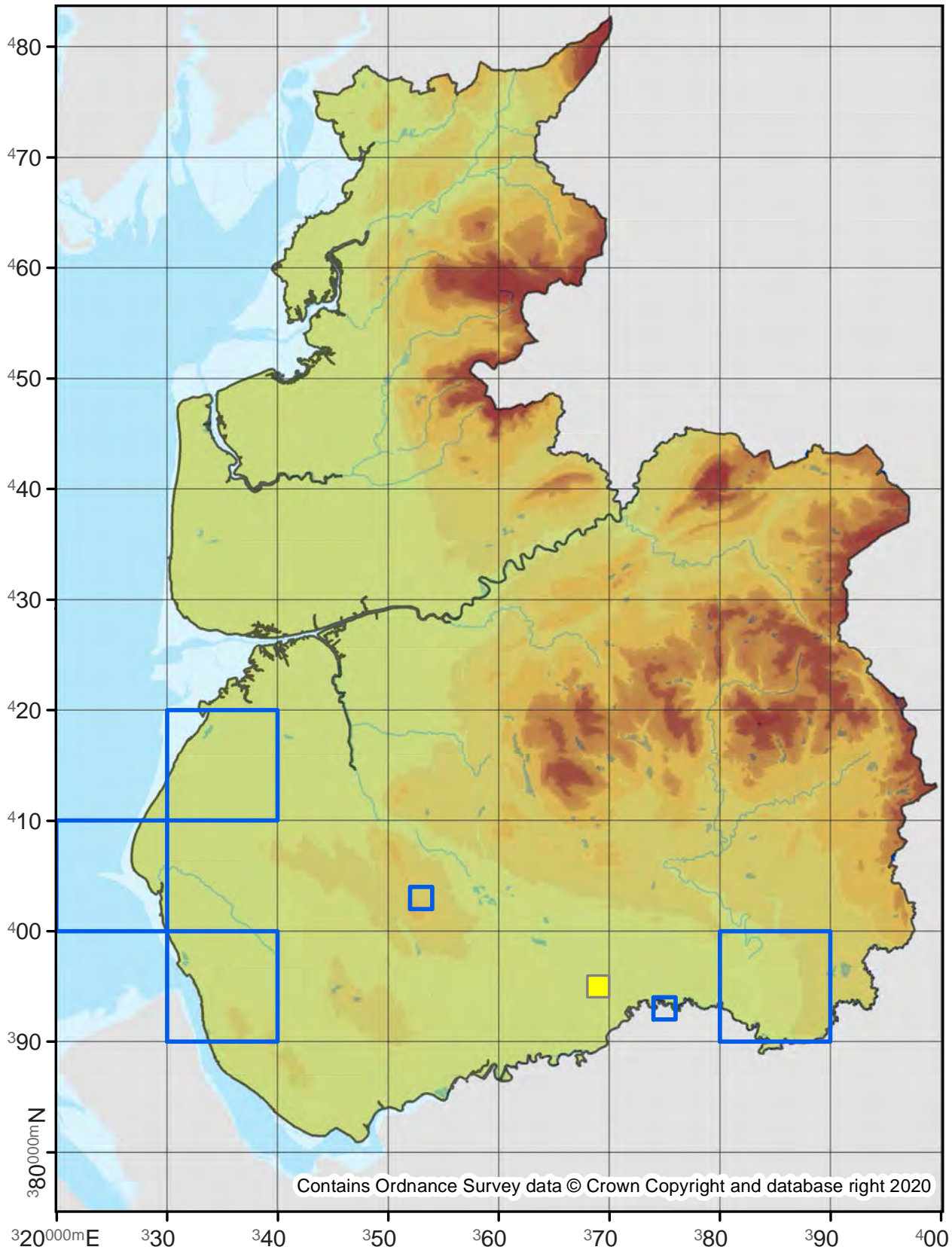

Agonopterix ocellana

32.007

No. Records

VC60: 67
VC59: 357

Last Recorded

VC60: 2019
VC59: 2019

National Status

-

□ Pre 2000

■ 2000 - 2019

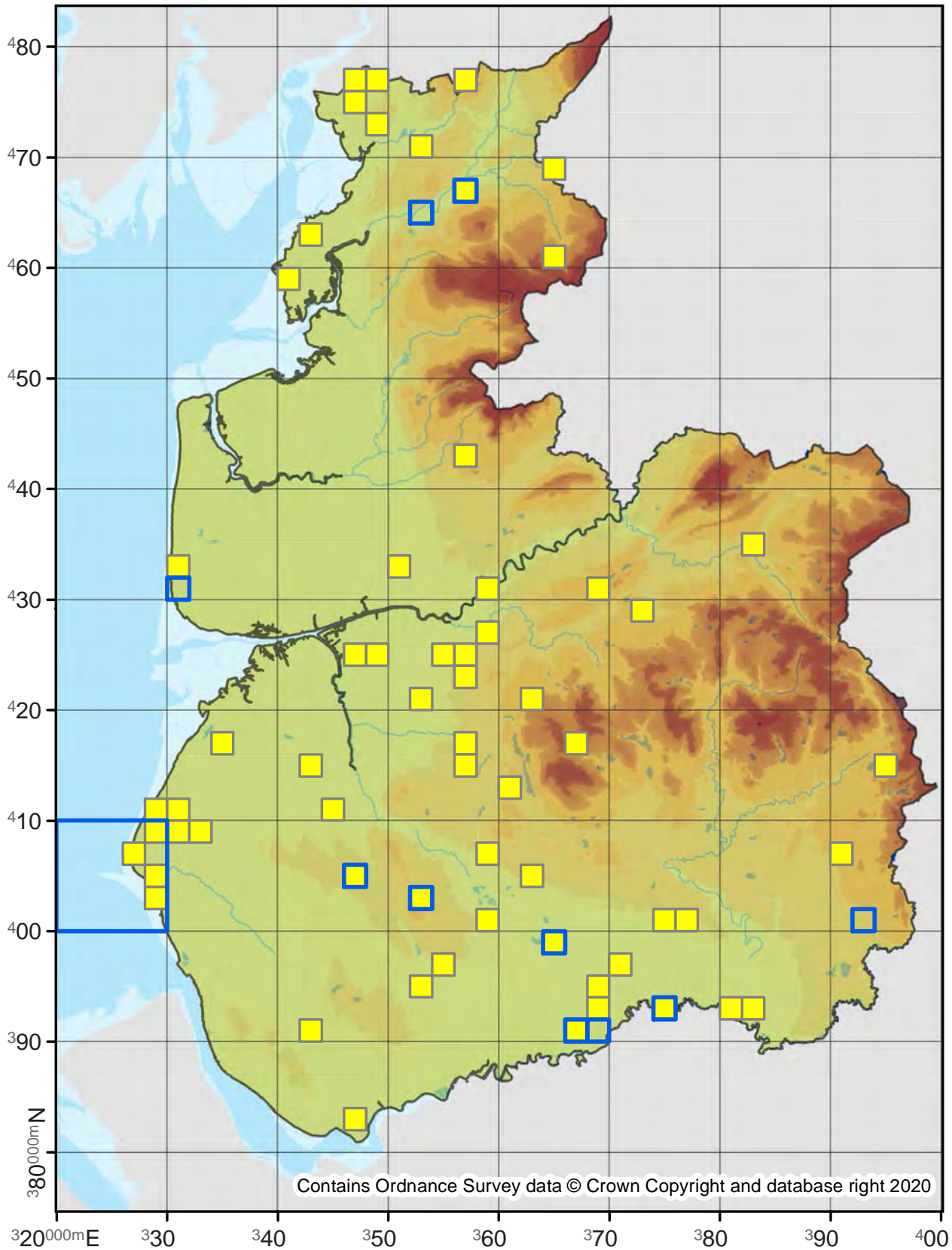

Agonopterix liturosa

32.008

No. Records

VC60: 2
VC59: 1

Last Recorded

VC60: 2012
VC59: 1886

National Status

-

Pre 2000

2000 - 2019

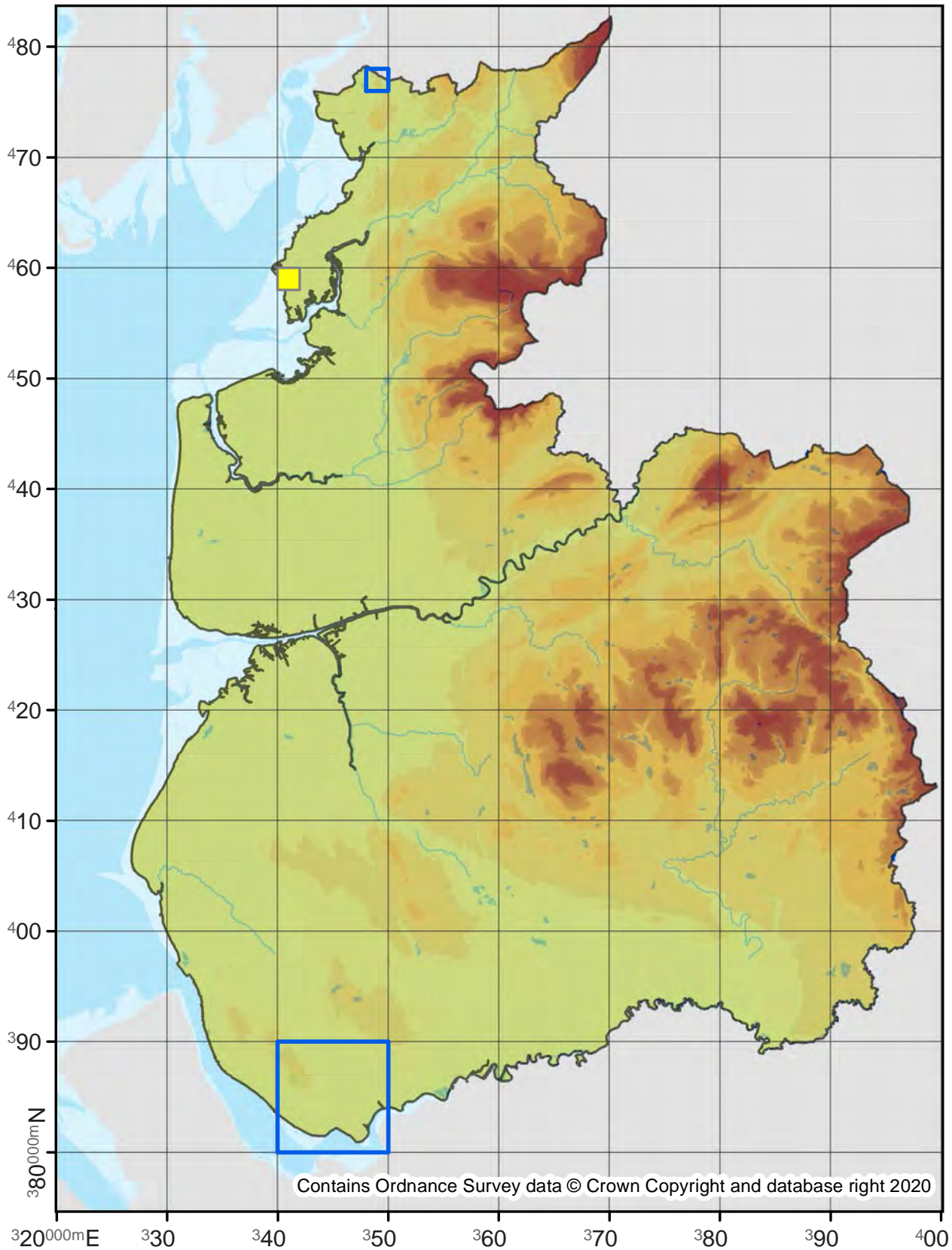

Contains Ordnance Survey data © Crown Copyright and database right 2020

Agonopterix purpurea

32.009

No. Records

VC60: 2
VC59: -

Last Recorded

VC60: 1886
VC59: -

National Status

-

Pre 2000

2000 - 2019

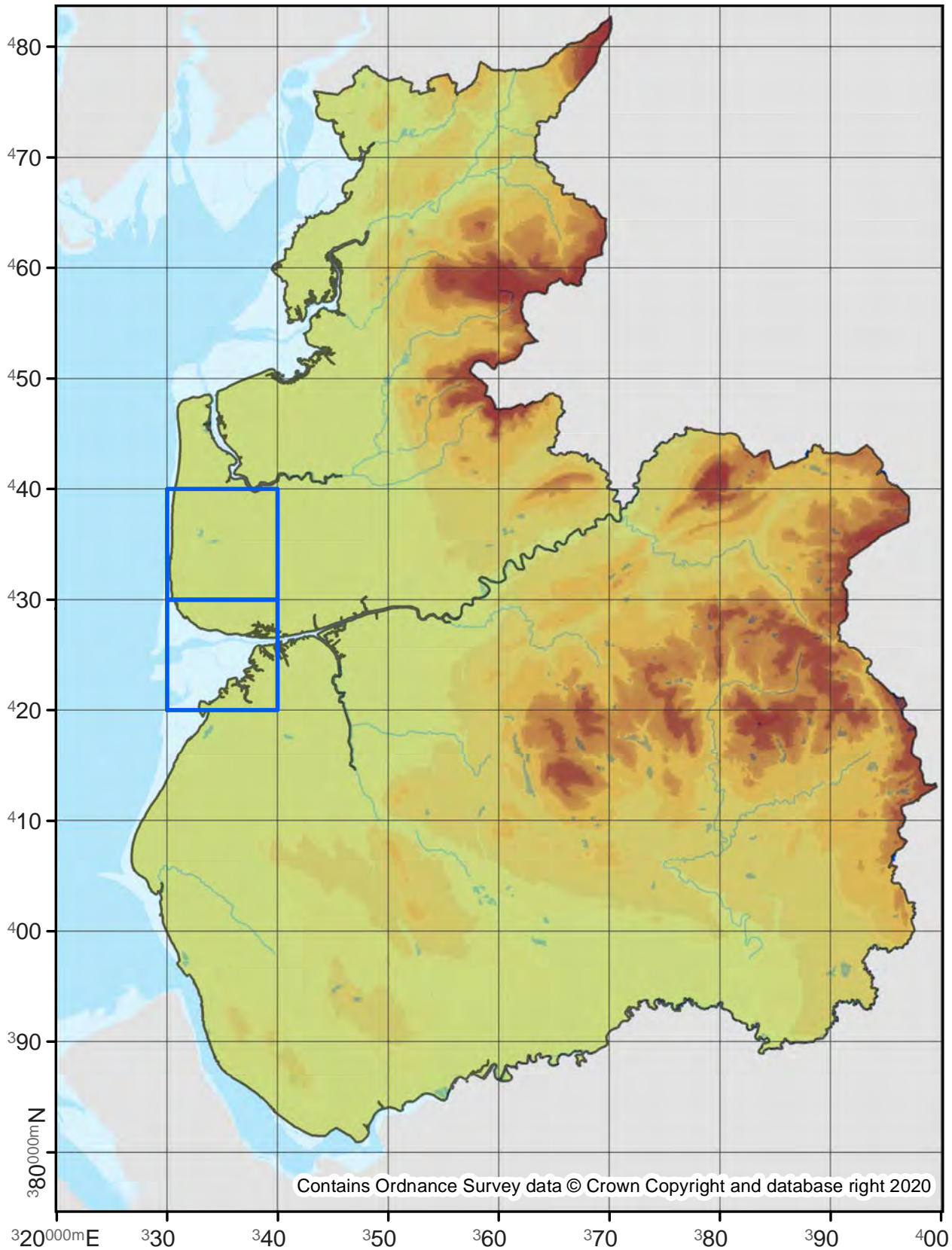

Agonopterix conterminella

32.010

No. Records

VC60: 27

VC59: 41

Last Recorded

VC60: 2017

VC59: 2019

National Status

-

□ Pre 2000

■ 2000 - 2019

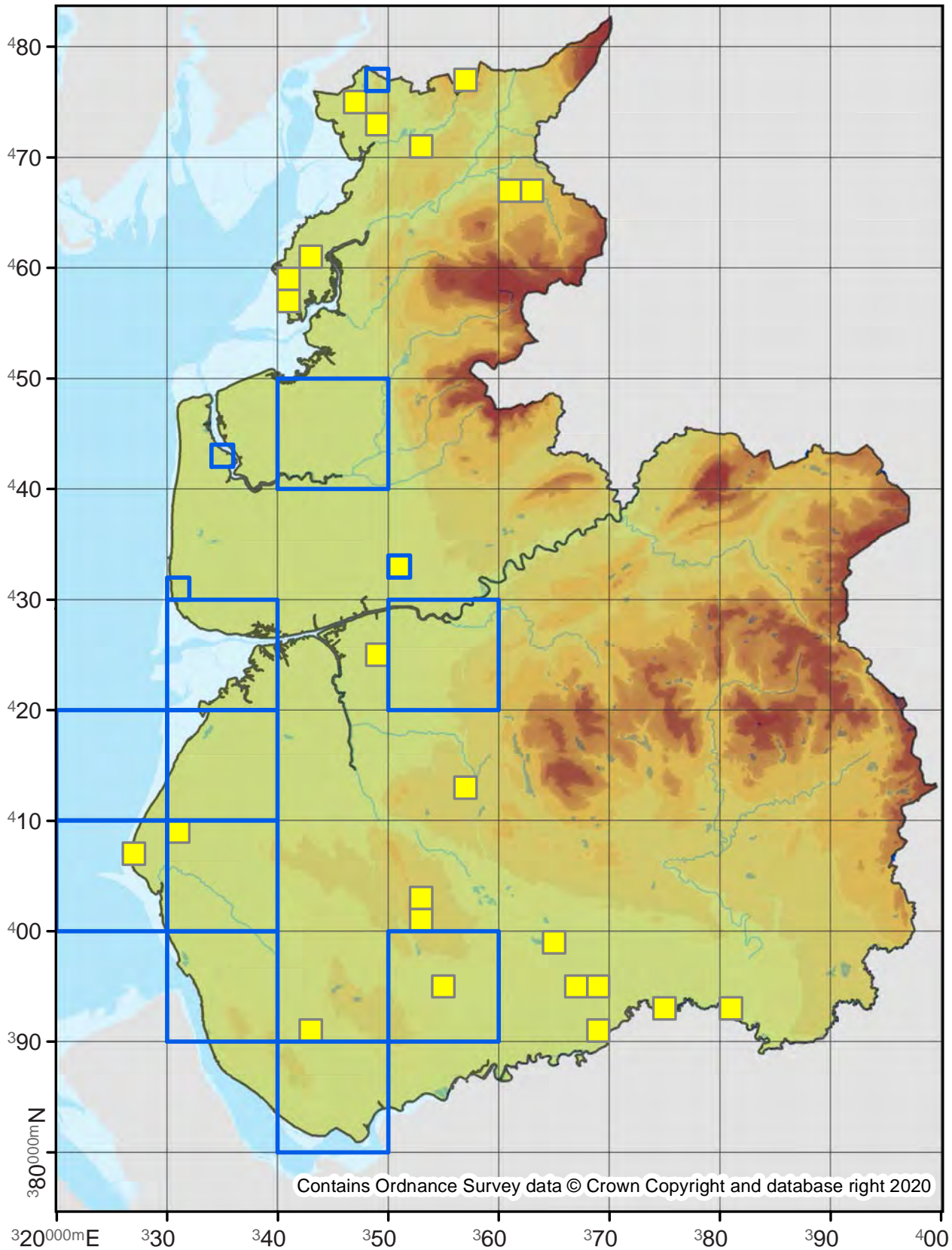

Agonopterix scopariella

32.011

No. Records

VC60: 1

VC59: 31

Last Recorded

VC60: 2003

VC59: 2019

National Status

-

Pre 2000

2000 - 2019

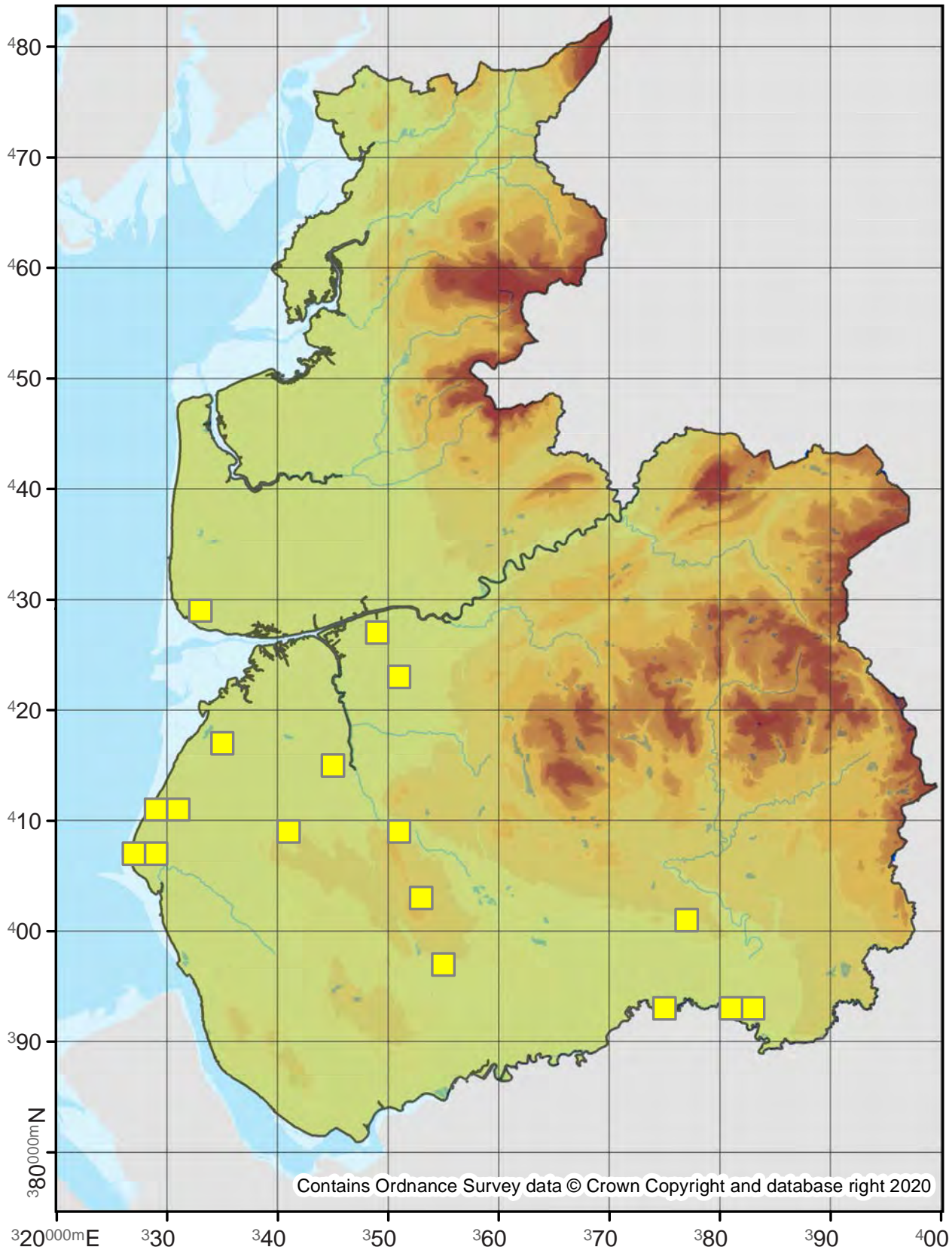

Agonopterix atomella

32.012

No. Records

VC60: 2
VC59: -

Last Recorded

VC60: 1886
VC59: -

National Status

Nationally Scarce A

Pre 2000

2000 - 2019

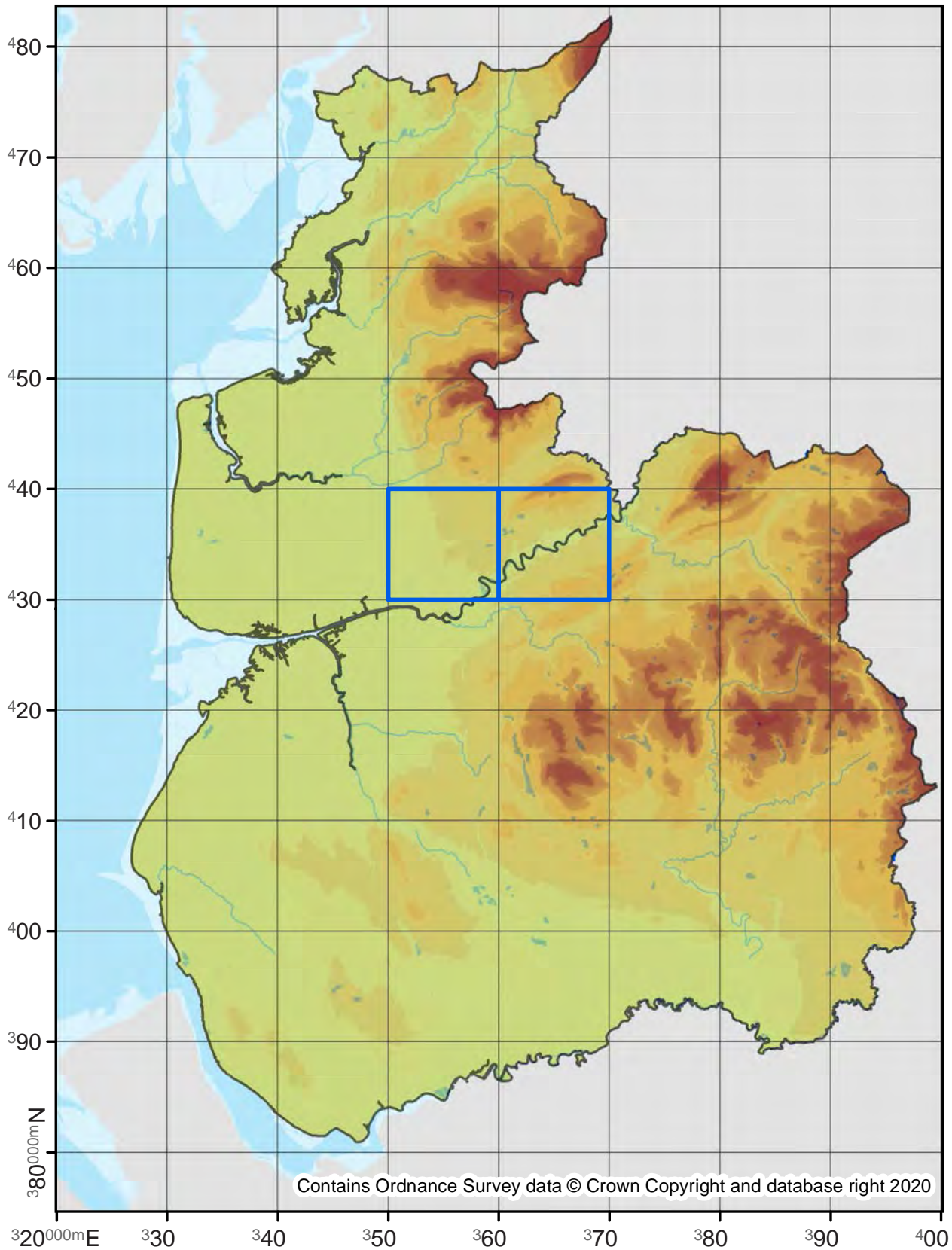

Agonopterix carduella

32.013

No. Records

VC60: 6
VC59: 5

Last Recorded

VC60: 2018
VC59: 2005

National Status

Nationally Scarce B

□ Pre 2000

■ 2000 - 2019

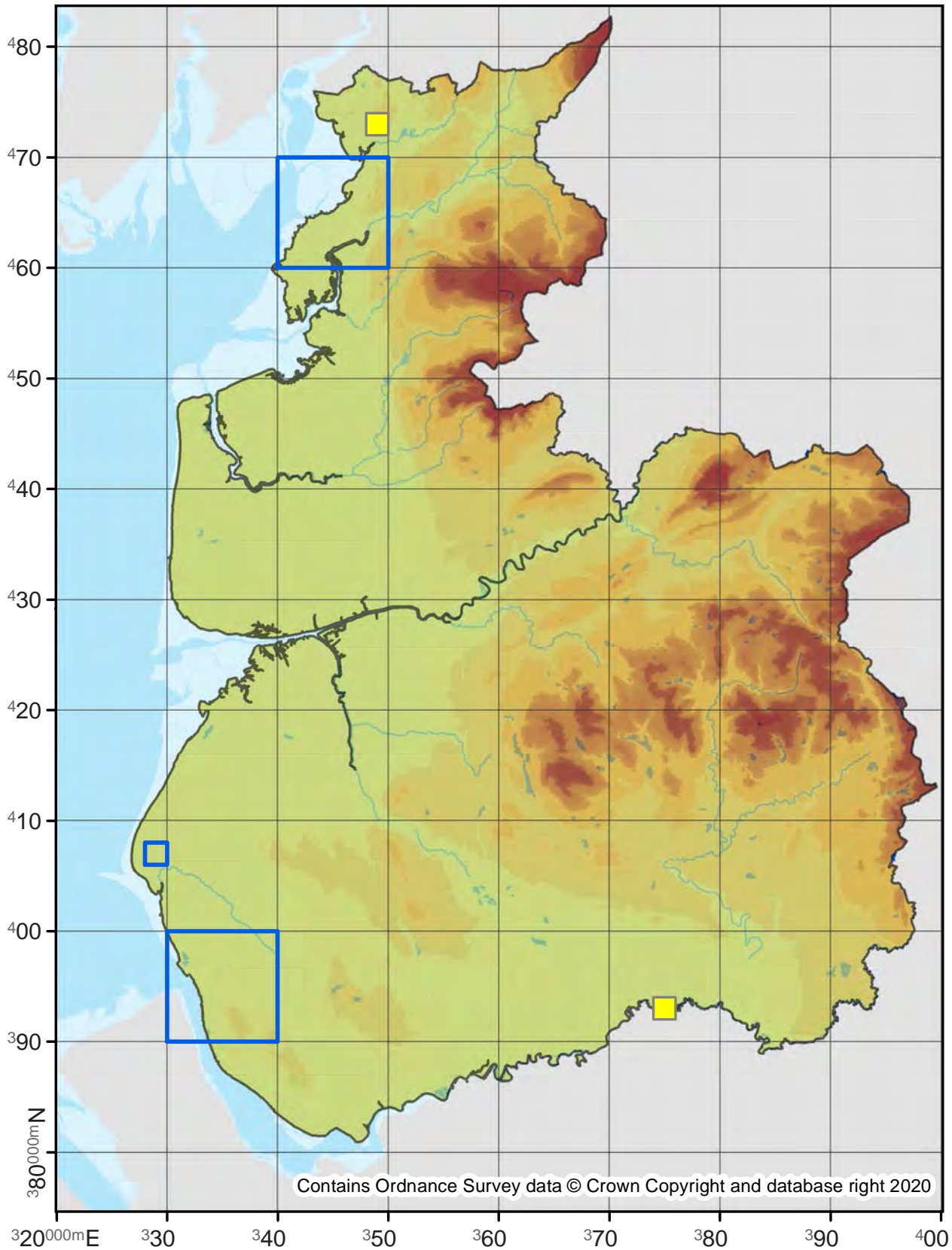

Contains Ordnance Survey data © Crown Copyright and database right 2020

Agonopterix subpropinquella

32.015

No. Records

VC60: -
VC59: 2

Last Recorded

VC60: -
VC59: 2018

National Status

-

Pre 2000

2000 - 2019

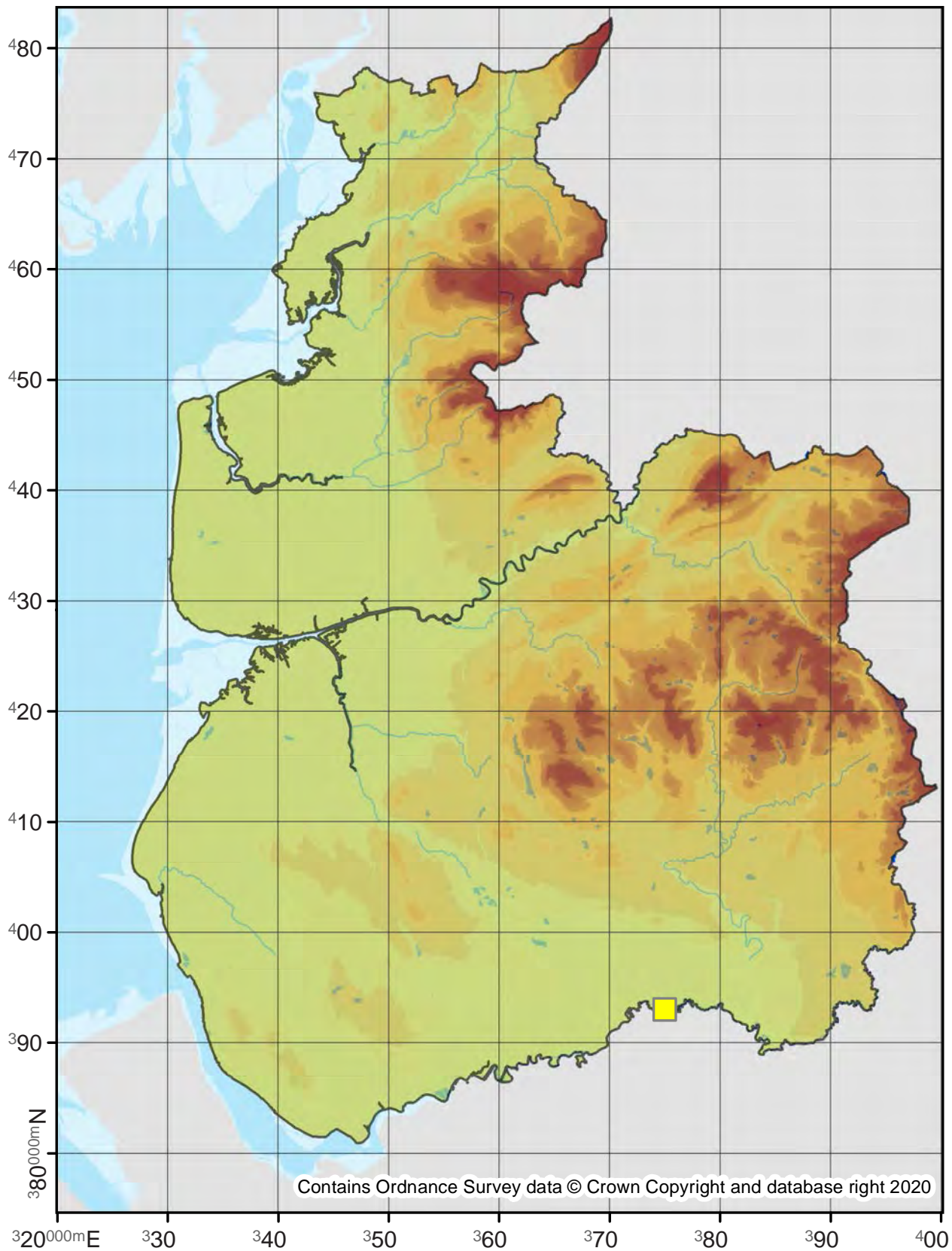

Agonopterix propinquella

32.016

No. Records

VC60: 149

VC59: 259

Last Recorded

VC60: 2019

VC59: 2019

National Status

-

□ Pre 2000

■ 2000 - 2019

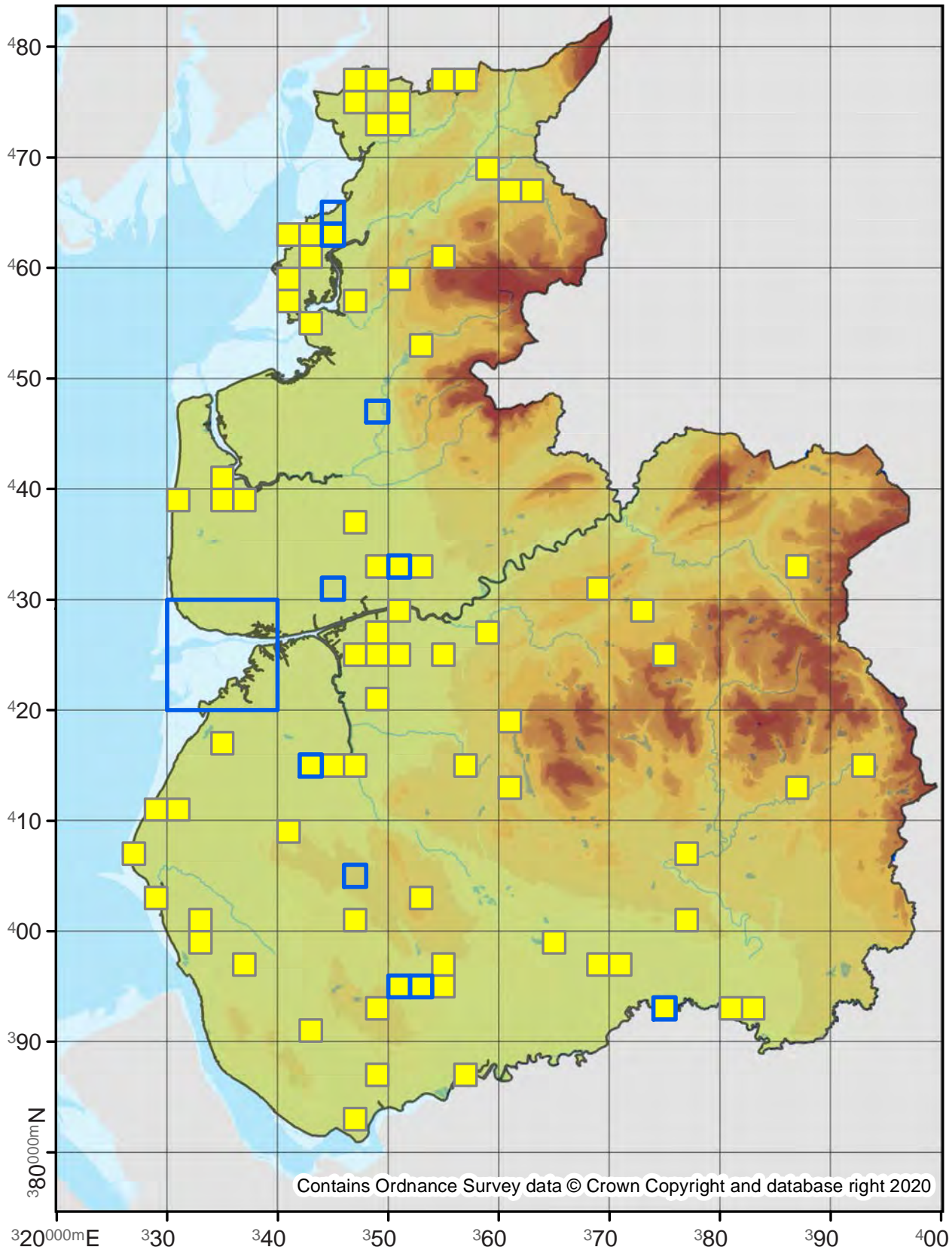

Contains Ordnance Survey data © Crown Copyright and database right 2020

Agonopterix arenella

32.017

No. Records

VC60: 371
VC59: 993

Last Recorded

VC60: 2019
VC59: 2019

National Status

-

□ Pre 2000

■ 2000 - 2019

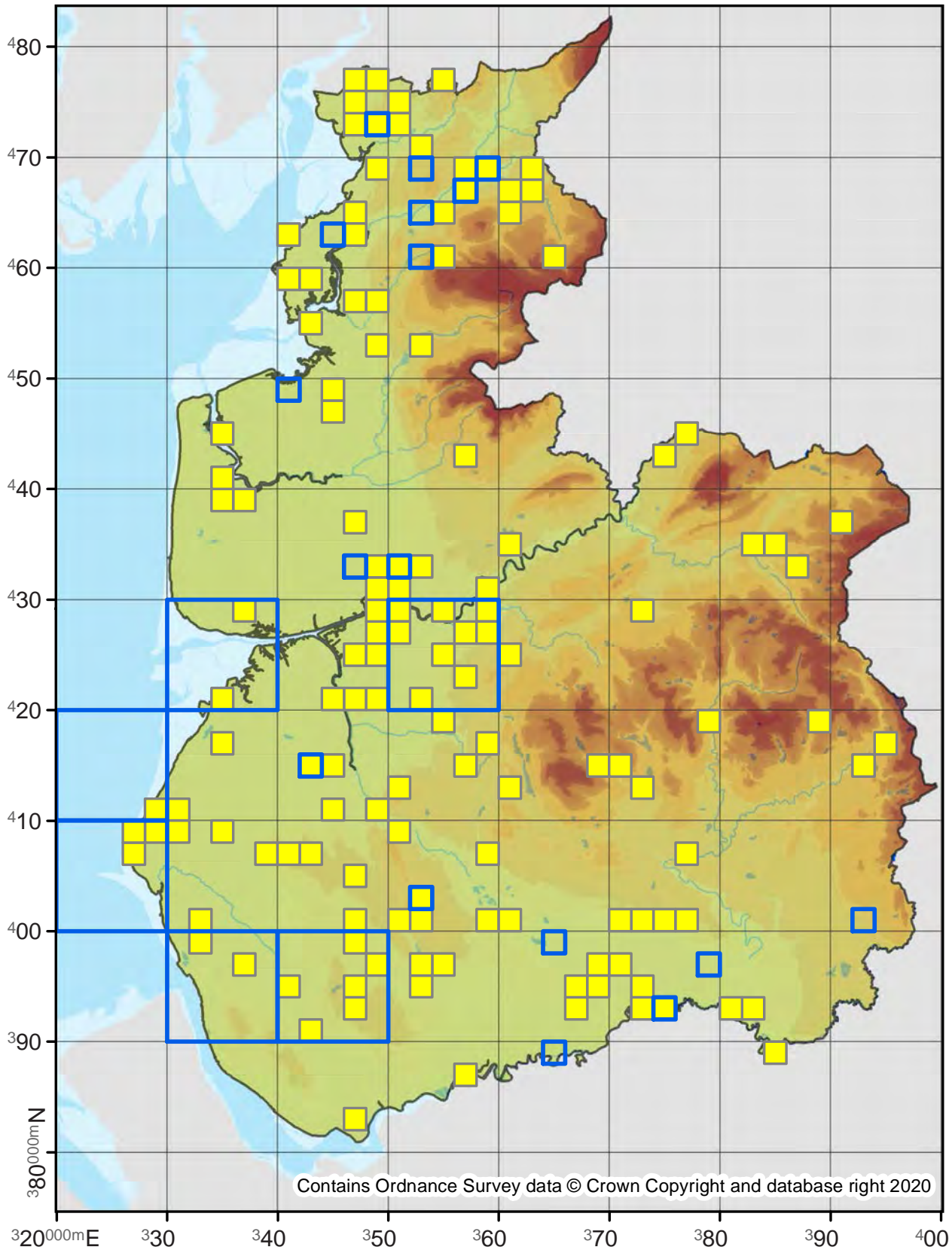

Contains Ordnance Survey data © Crown Copyright and database right 2020

Agonopterix heracliana

32.018

No. Records

VC60: 454

VC59: 1542

Last Recorded

VC60: 2019

VC59: 2019

National Status

-

□ Pre 2000

■ 2000 - 2019

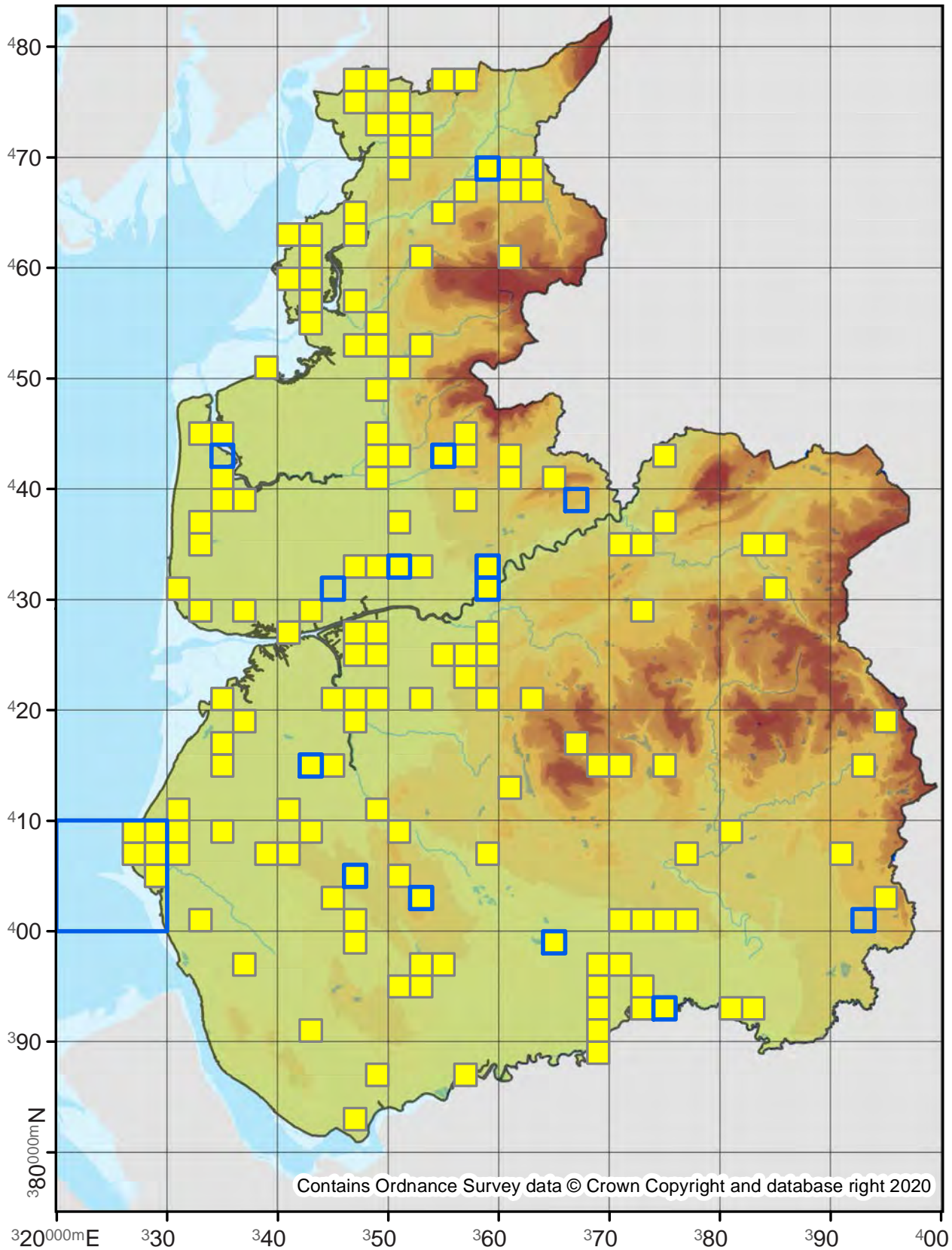

Contains Ordnance Survey data © Crown Copyright and database right 2020

Agonopterix ciliella

32.019

No. Records

VC60: 16
VC59: 54

Last Recorded

VC60: 2015
VC59: 2018

National Status

-

□ Pre 2000

■ 2000 - 2019

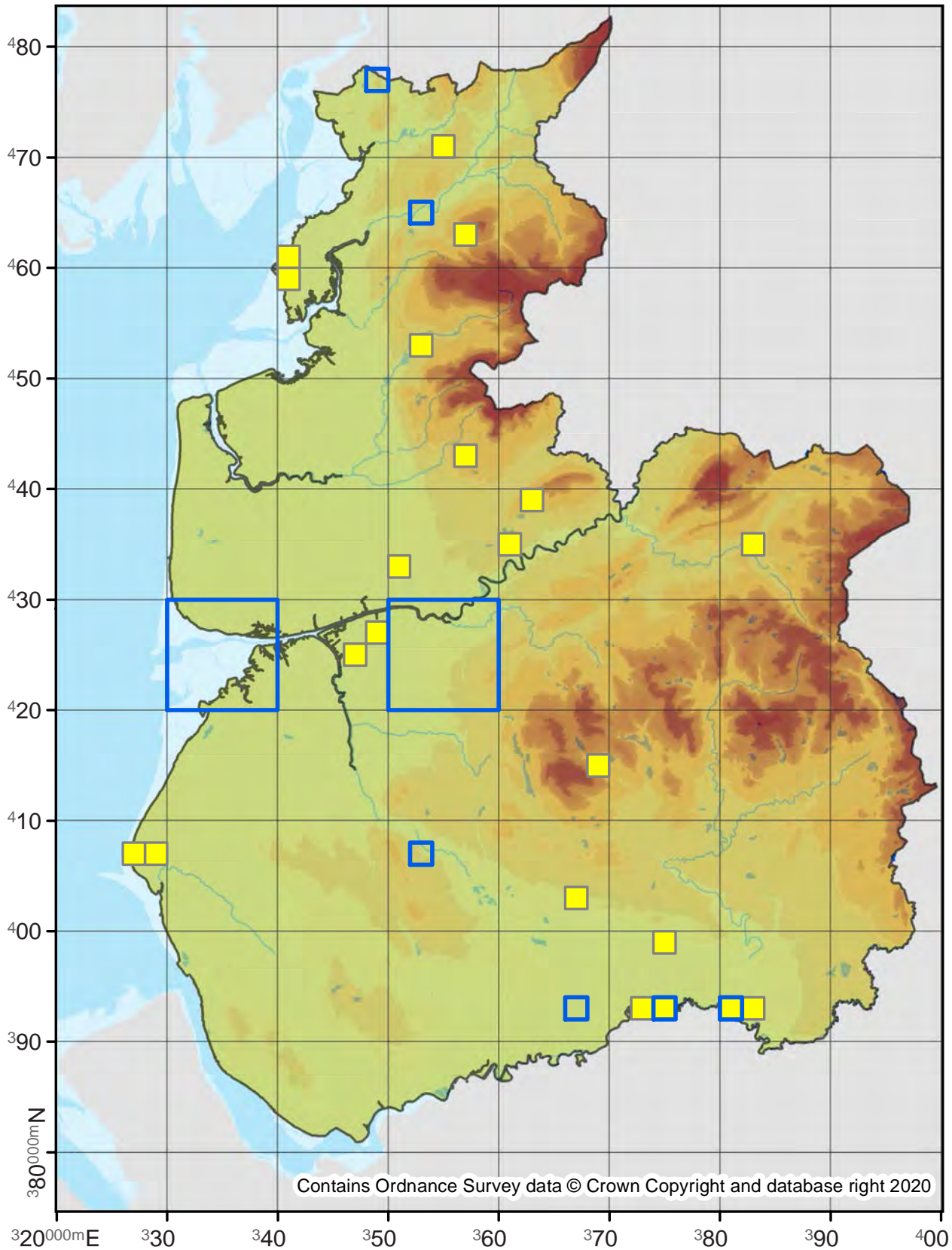

Agonopterix assimilella

32.024

No. Records

VC60: 1

VC59: 20

Last Recorded

VC60: 2017

VC59: 2019

National Status

-

Pre 2000

2000 - 2019

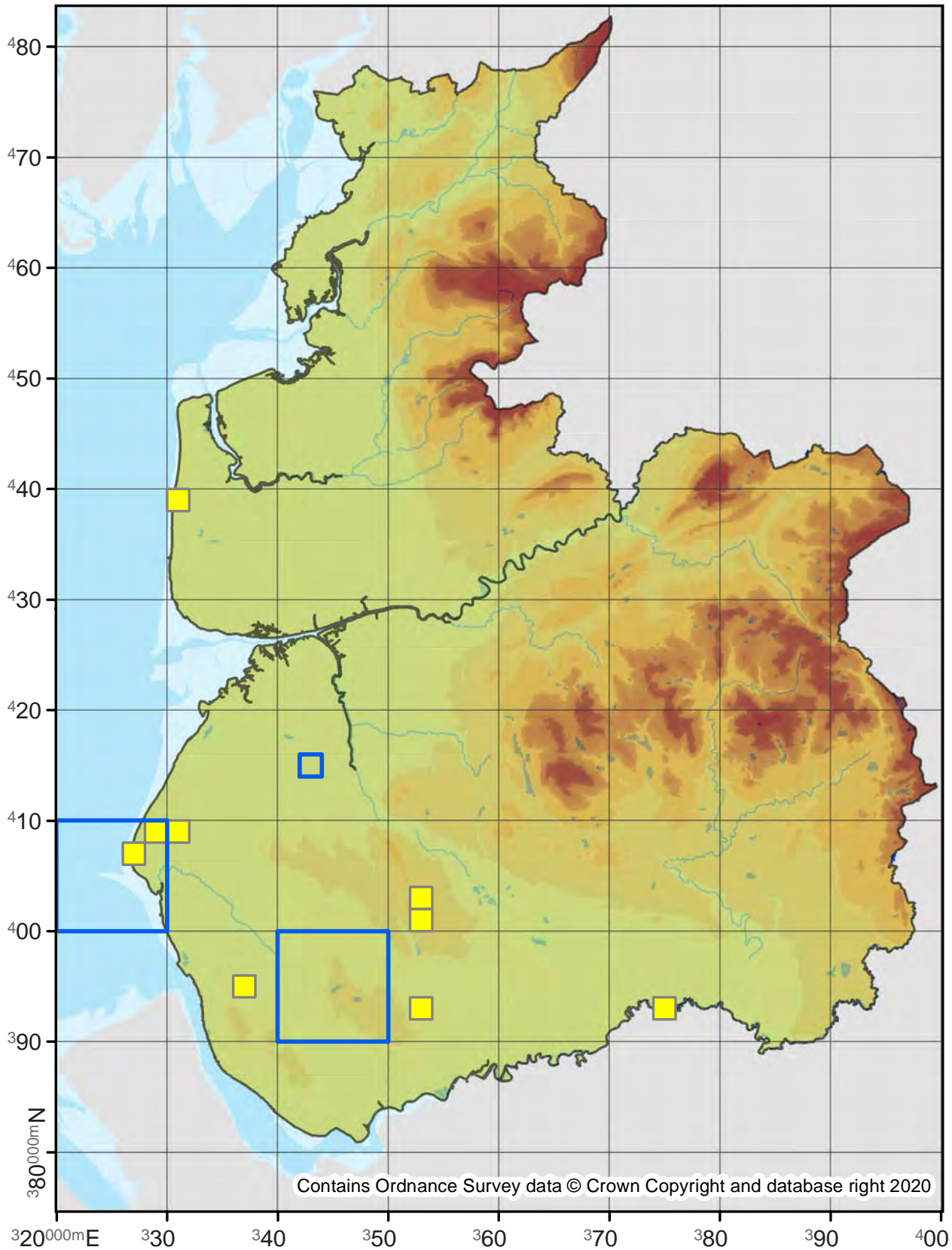

Agonopterix nanatella

32.025

No. Records

VC60: 4
VC59: 6

Last Recorded

VC60: 2014
VC59: 1953

National Status

Nationally Scarce B

Pre 2000

2000 - 2019

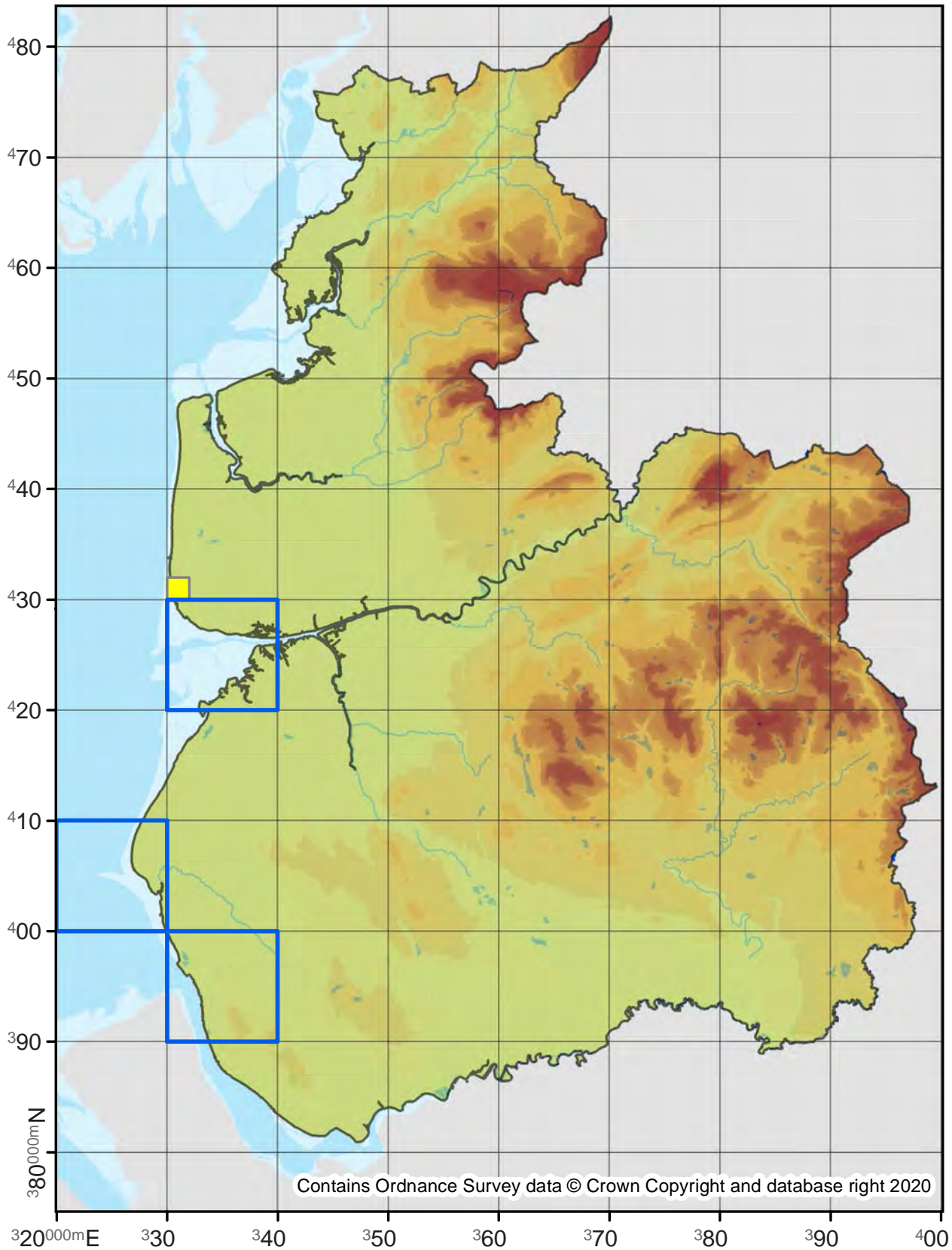

Contains Ordnance Survey data © Crown Copyright and database right 2020

Agonopterix kaekeritziana

32.026

No. Records

VC60: 9
VC59: 4

Last Recorded

VC60: 2015
VC59: 1997

National Status

-

Pre 2000

2000 - 2019

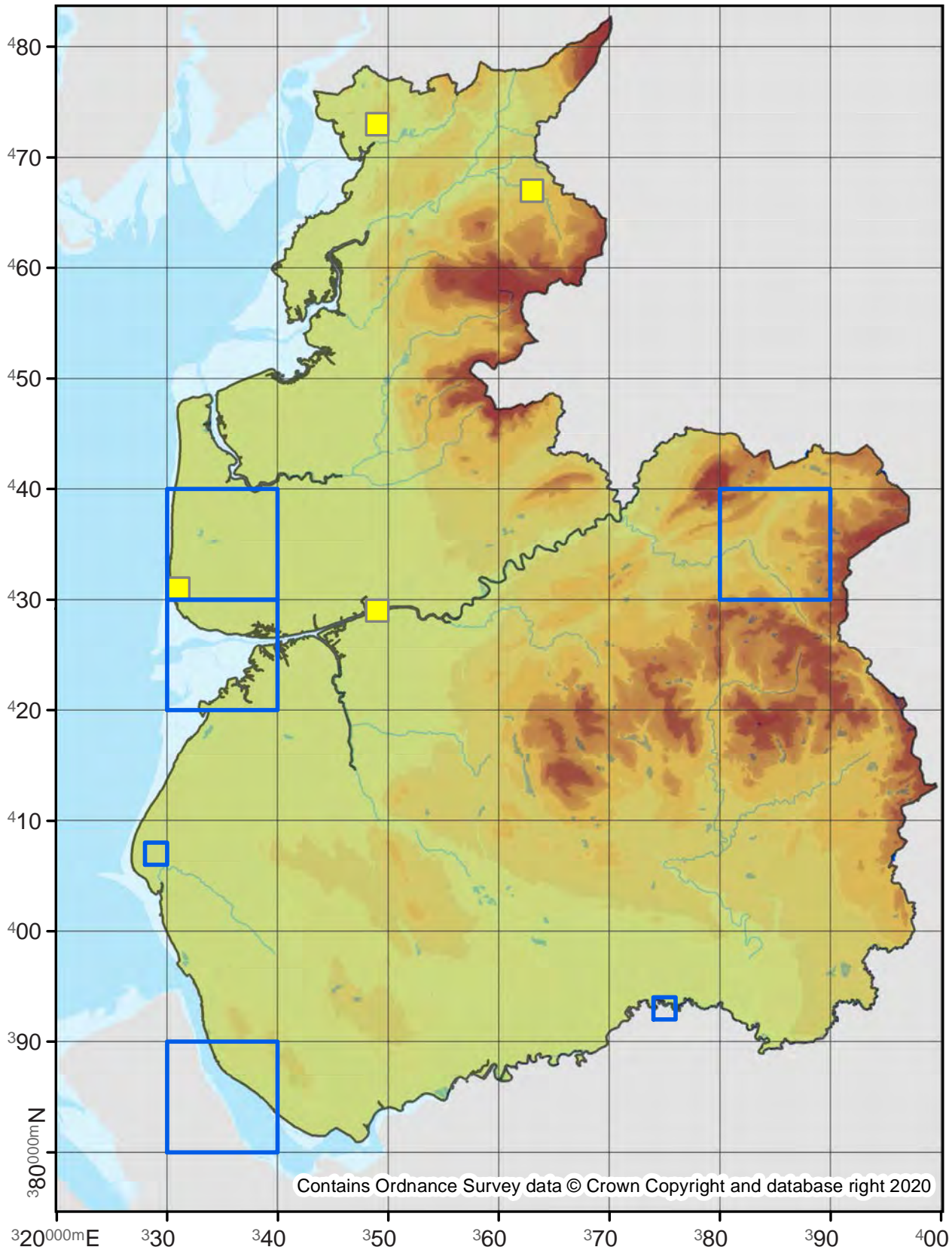

Agonopterix umbellana

32.029

No. Records

VC60: 10

VC59: 18

Last Recorded

VC60: 2017

VC59: 2017

National Status

-

□ Pre 2000

■ 2000 - 2019

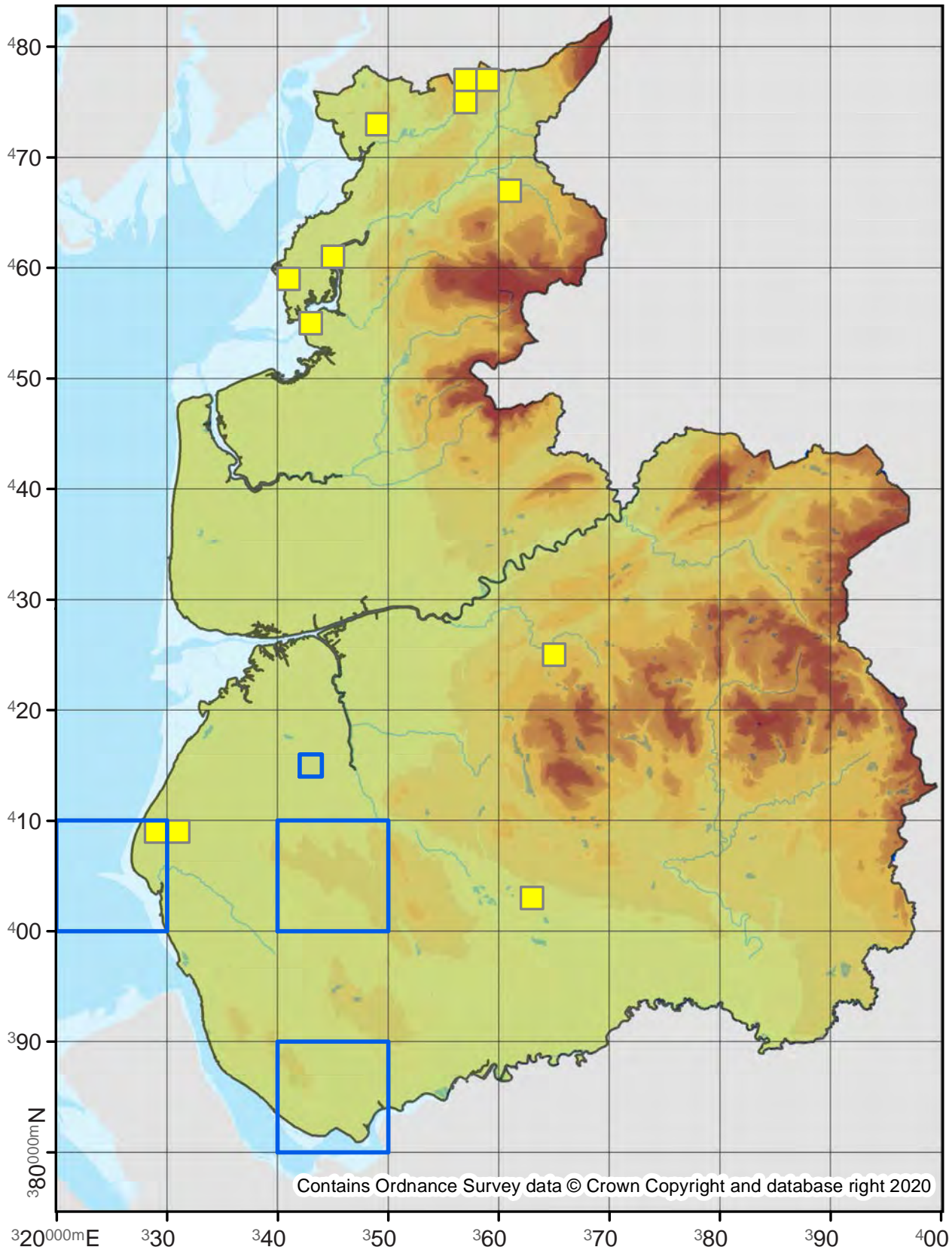

Agonopterix nervosa

32.030

No. Records

VC60: 153

VC59: 201

Last Recorded

VC60: 2019

VC59: 2019

National Status

-

□ Pre 2000

■ 2000 - 2019

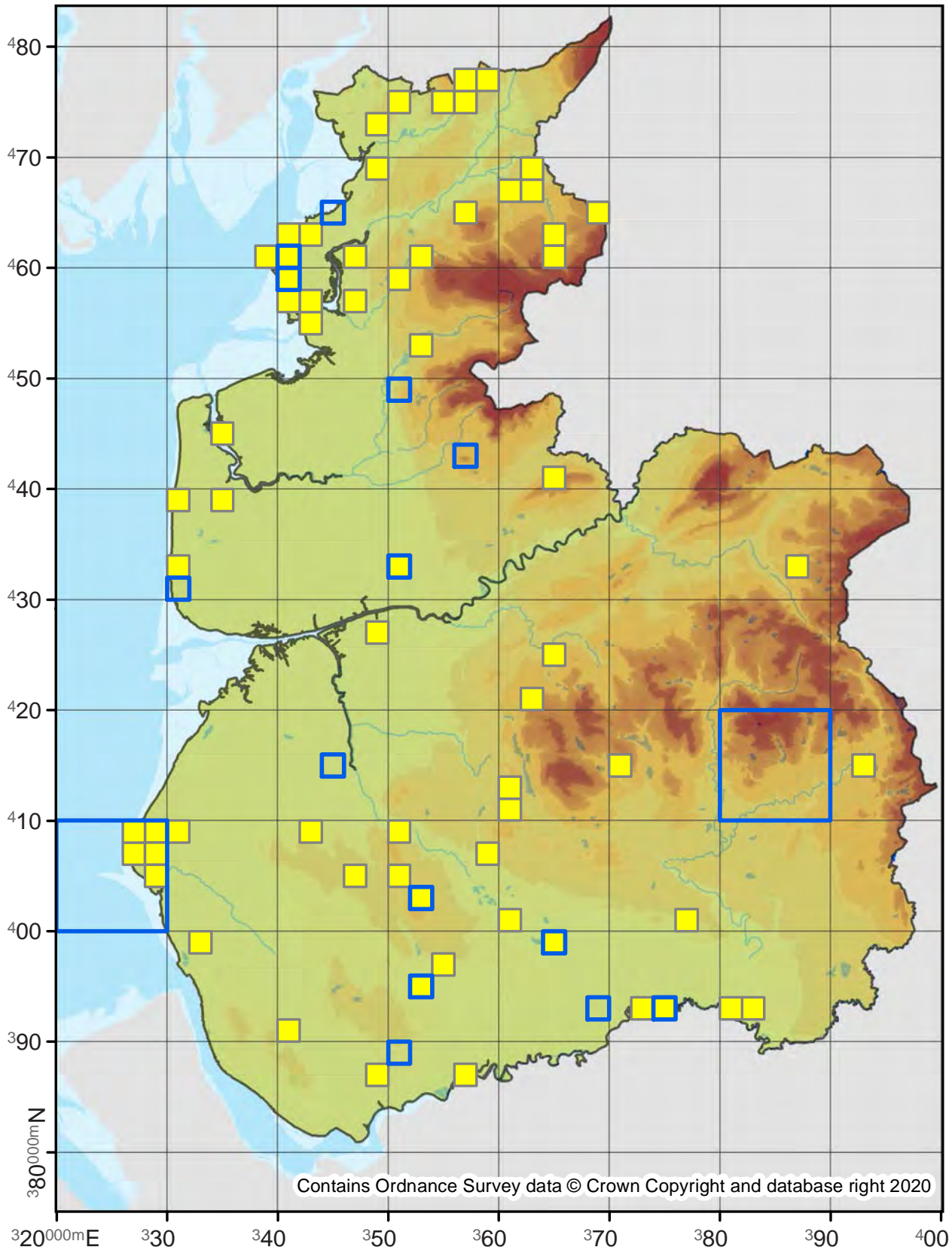

Agonopterix alstromeriana

32.031

No. Records

VC60: 11
VC59: 47

Last Recorded

VC60: 2016
VC59: 2018

National Status

-

Pre 2000

2000 - 2019

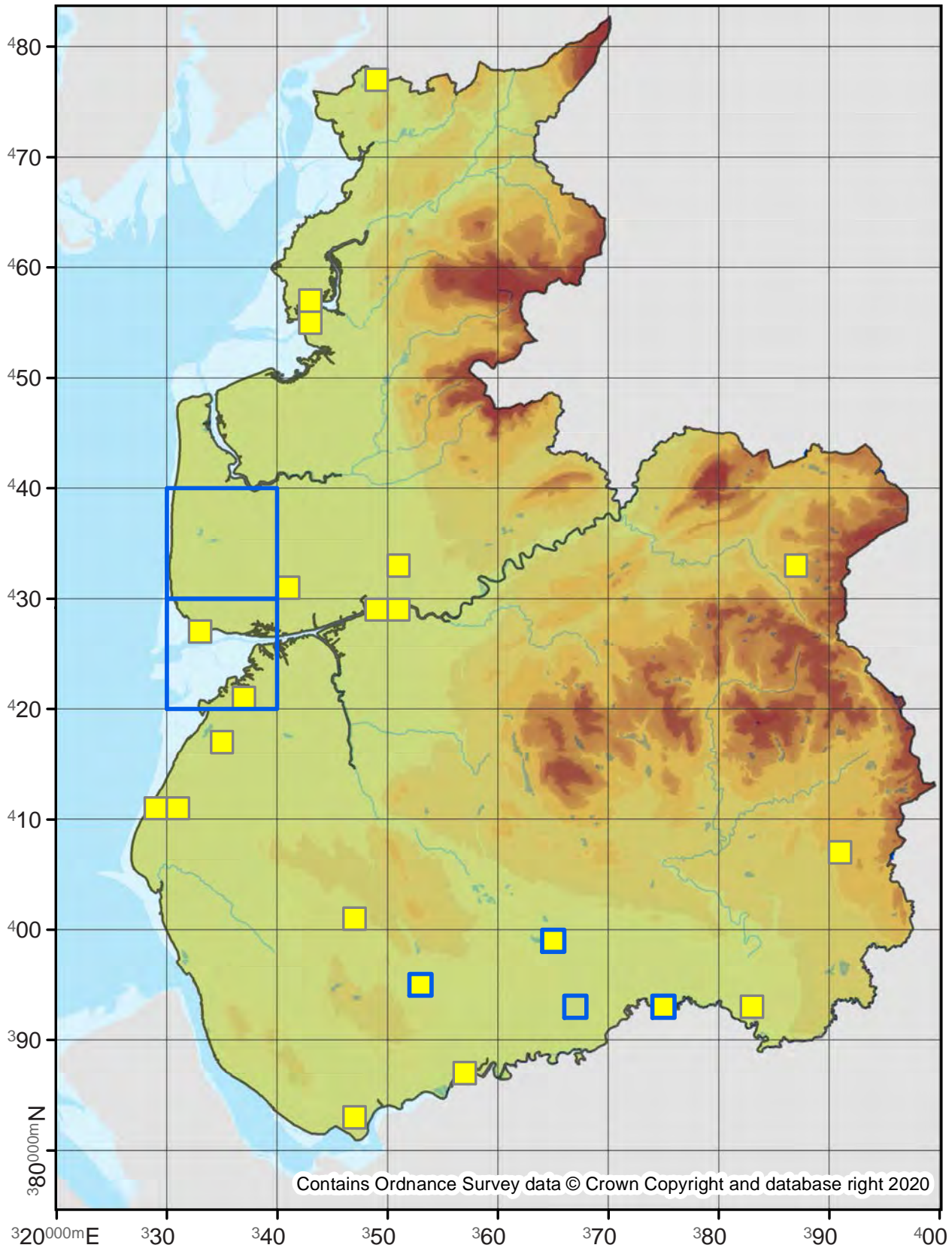

Agonopterix angelicella

32.032

No. Records

VC60: 11
VC59: 88

Last Recorded

VC60: 2018
VC59: 2019

National Status

-

□ Pre 2000

■ 2000 - 2019

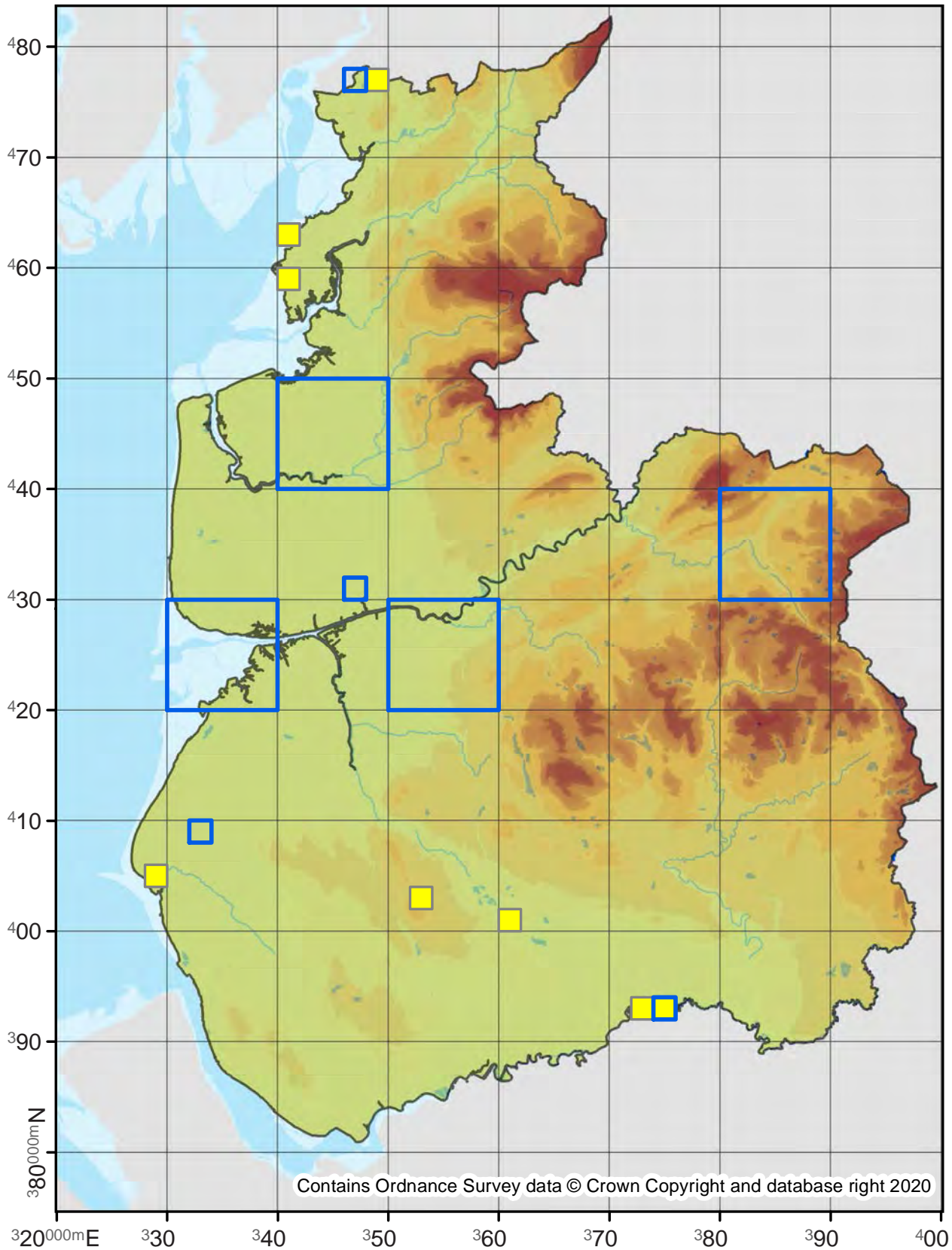

Contains Ordnance Survey data © Crown Copyright and database right 2020

Agonopterix cnicella

32.034

No. Records

VC60: -
VC59: 1

Last Recorded

VC60: -
VC59: 1919

National Status

Nationally Scarce A

Pre 2000

2000 - 2019

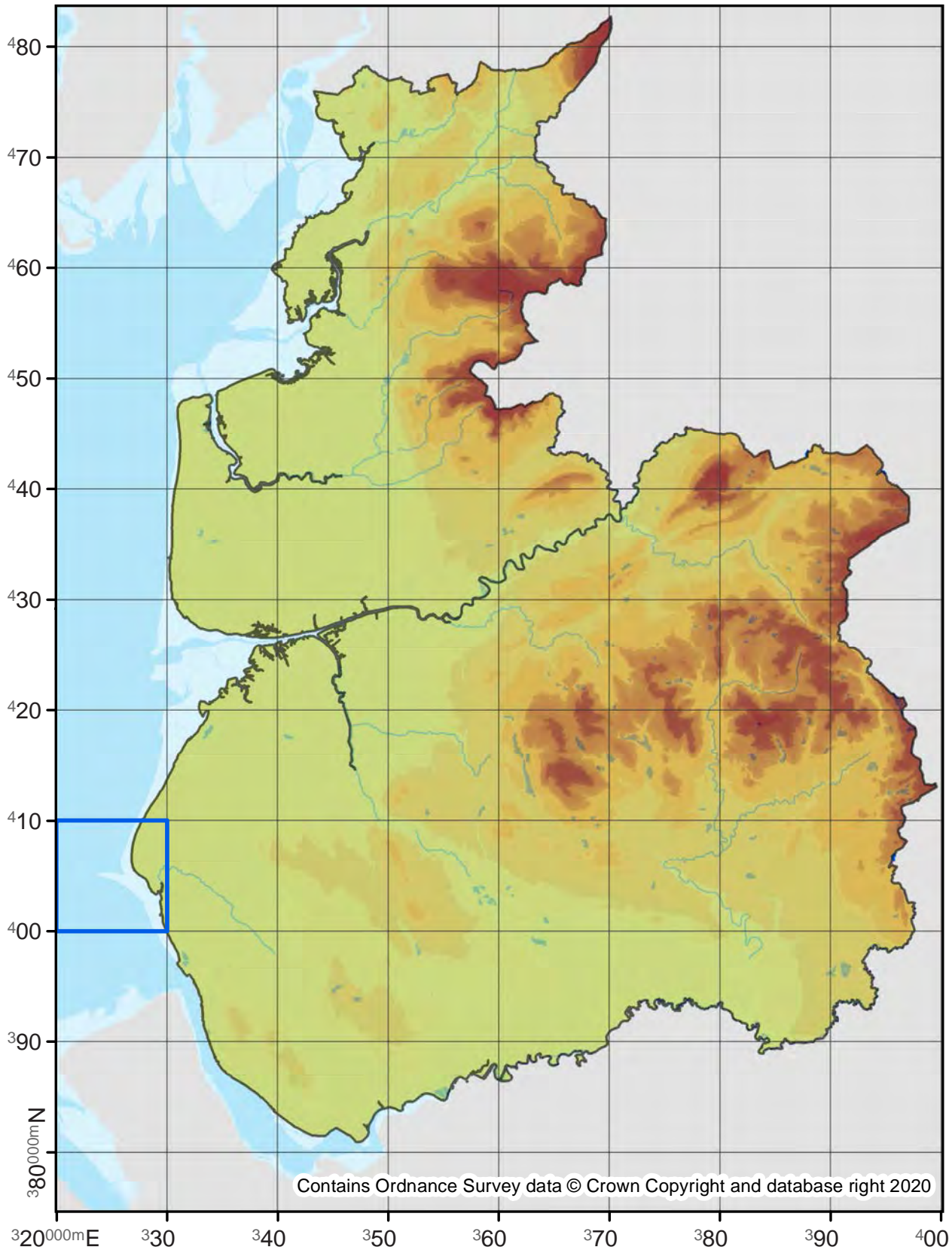

Agonopterix yeatiana

32.035

No. Records

VC60: 6
VC59: 9

Last Recorded

VC60: 2019
VC59: 2019

National Status

-

Pre 2000

2000 - 2019

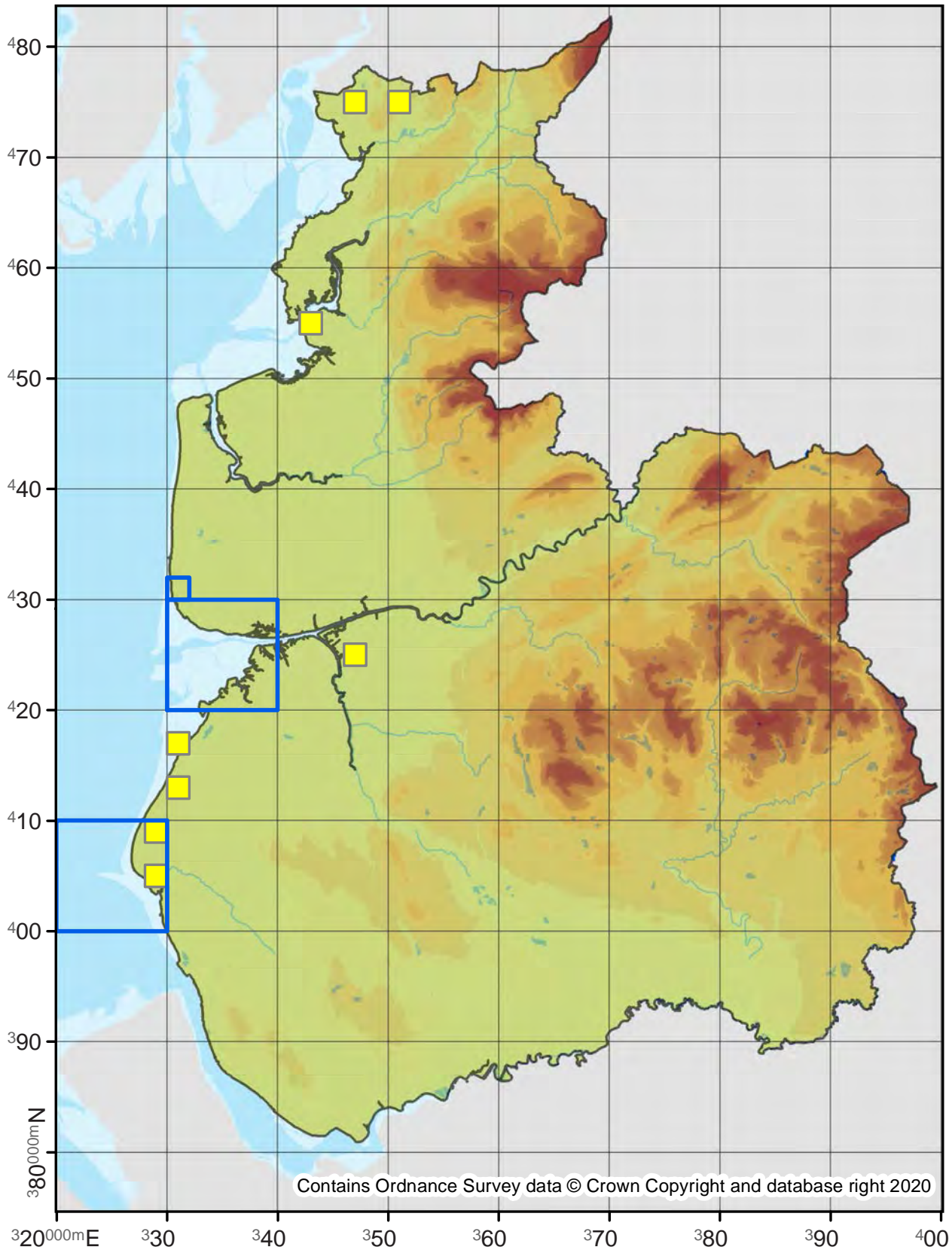

Depressaria radiella

Parsnip Moth

32.036

No. Records

VC60: 189

VC59: 266

Last Recorded

VC60: 2018

VC59: 2019

National Status

-

Pre 2000

2000 - 2019

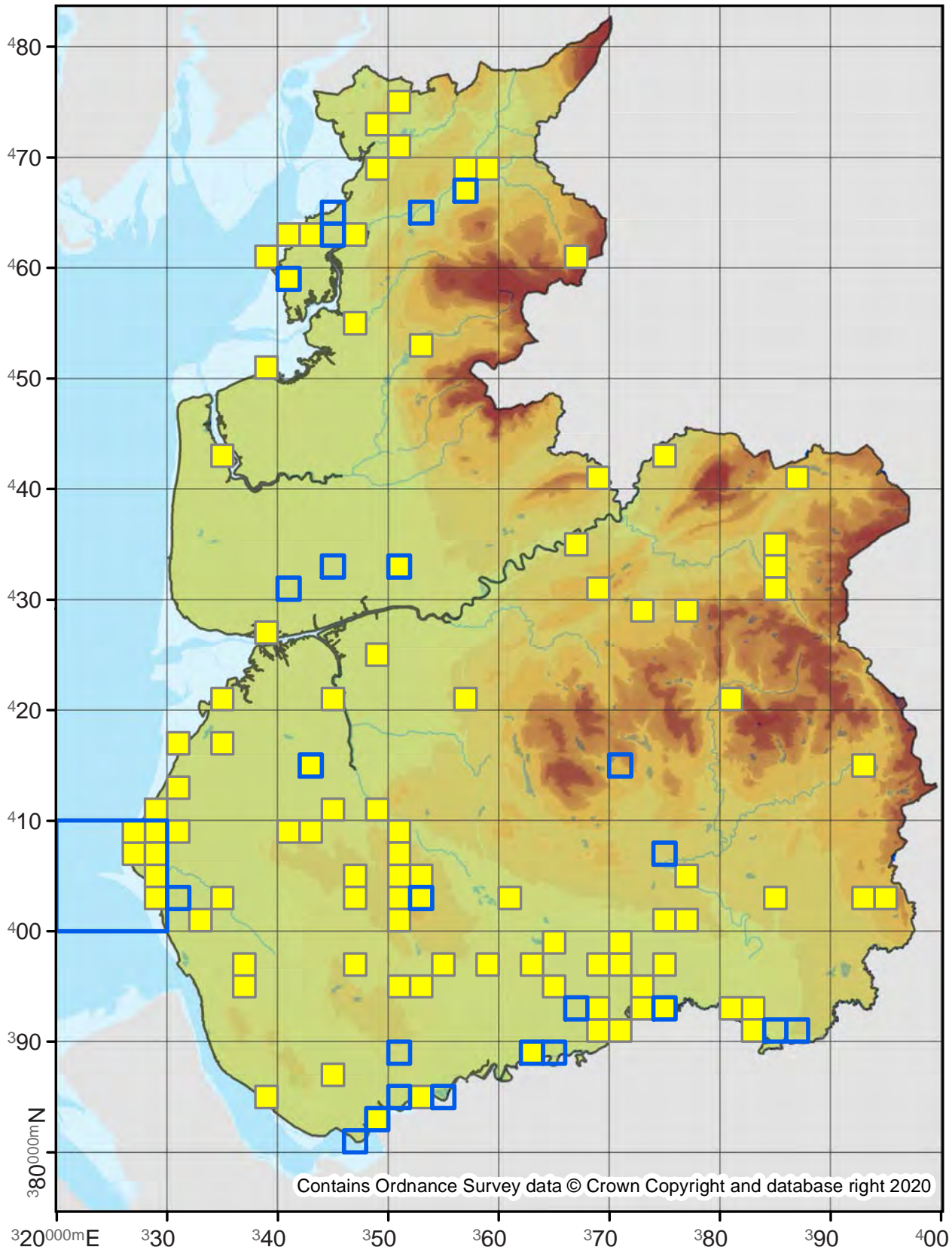

Contains Ordnance Survey data © Crown Copyright and database right 2020

Depressaria pimpinellae

32.037

No. Records

VC60: 1
VC59: -

Last Recorded

VC60: 1886
VC59: -

National Status

Nationally Scarce A

Pre 2000

2000 - 2019

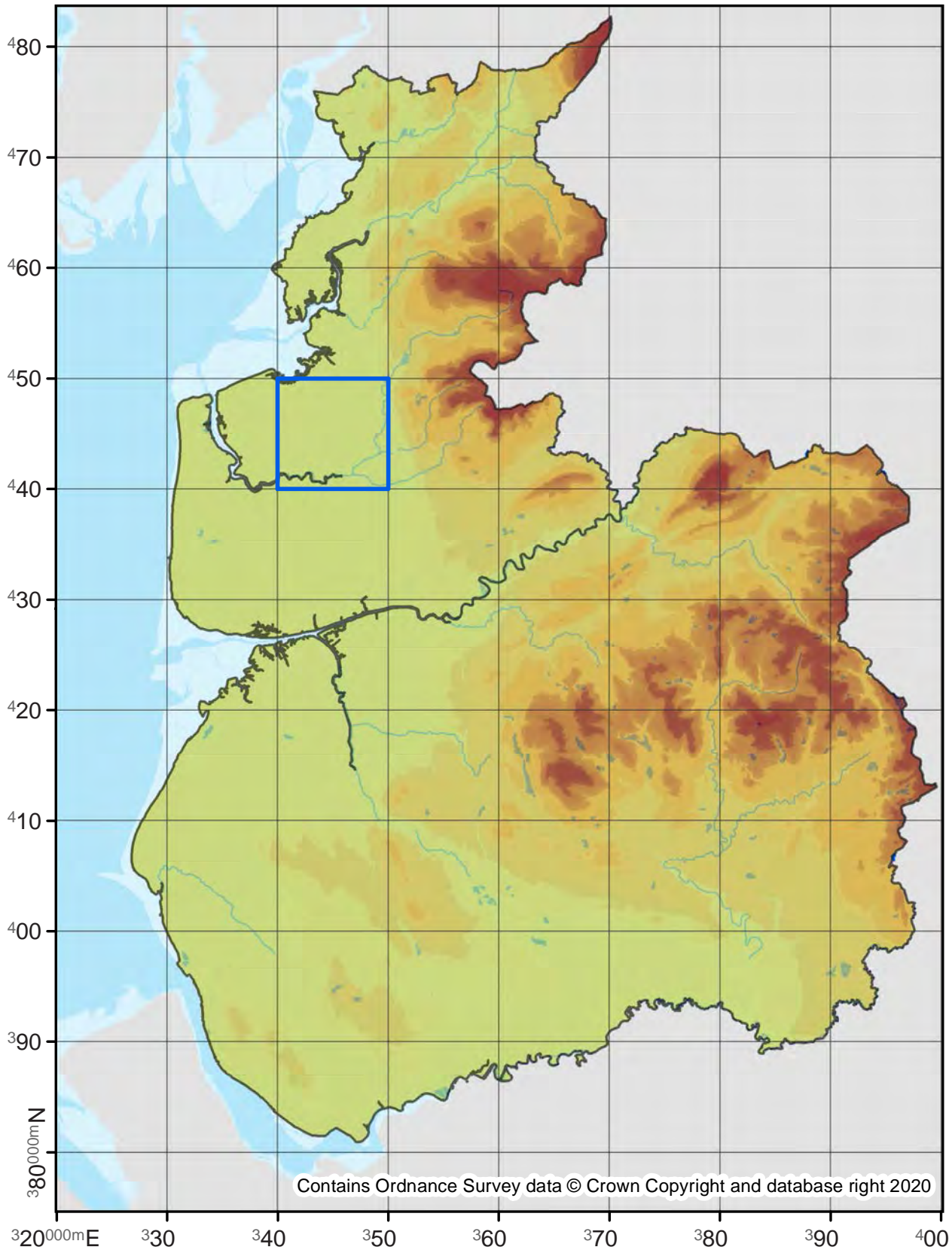

Contains Ordnance Survey data © Crown Copyright and database right 2020

Depressaria badiella

32.038

No. Records

VC60: 26
VC59: 10

Last Recorded

VC60: 2016
VC59: 2013

National Status

-

Pre 2000

2000 - 2019

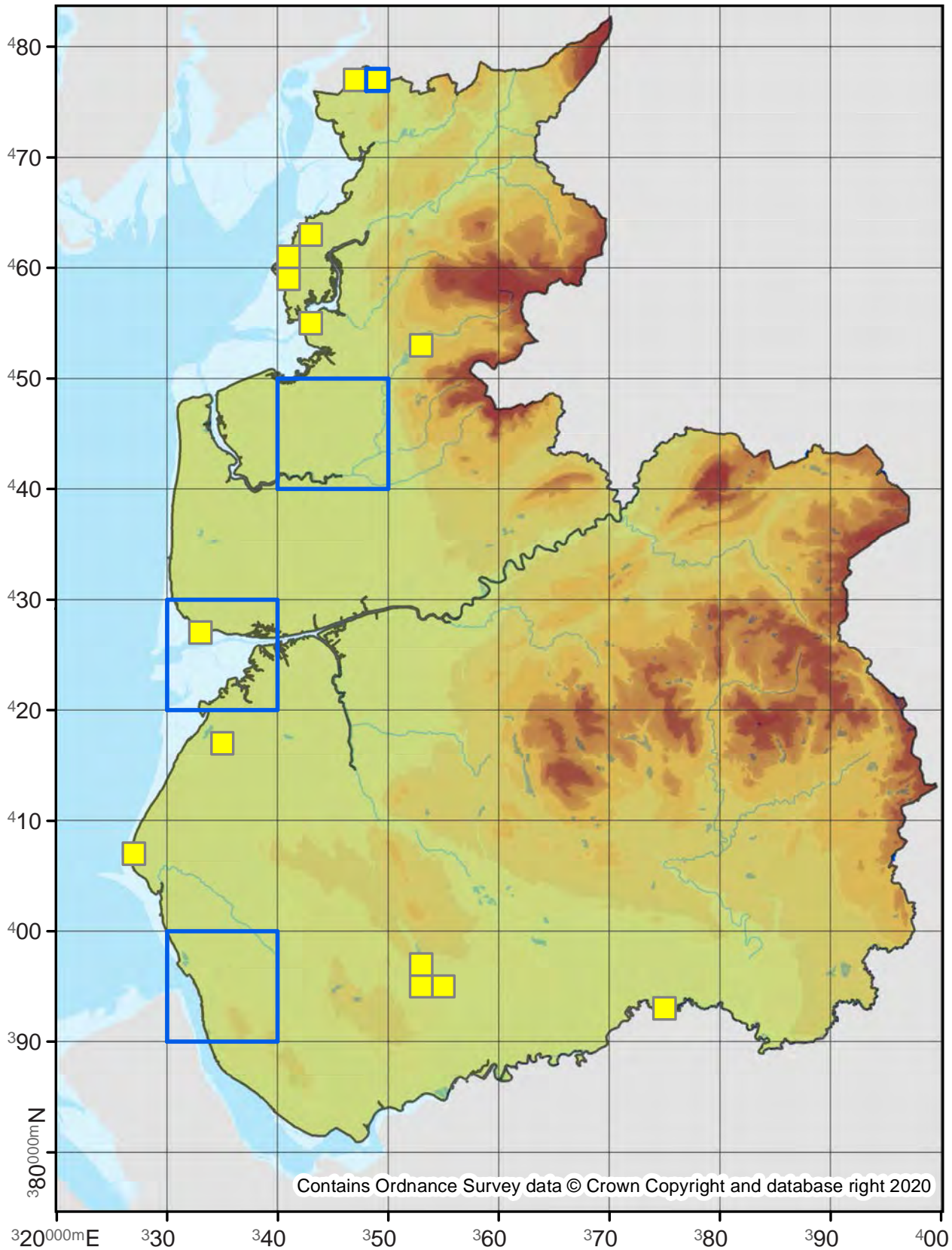

Depressaria daucella

32.039

No. Records

VC60: 195

VC59: 127

Last Recorded

VC60: 2019

VC59: 2019

National Status

-

□ Pre 2000

■ 2000 - 2019

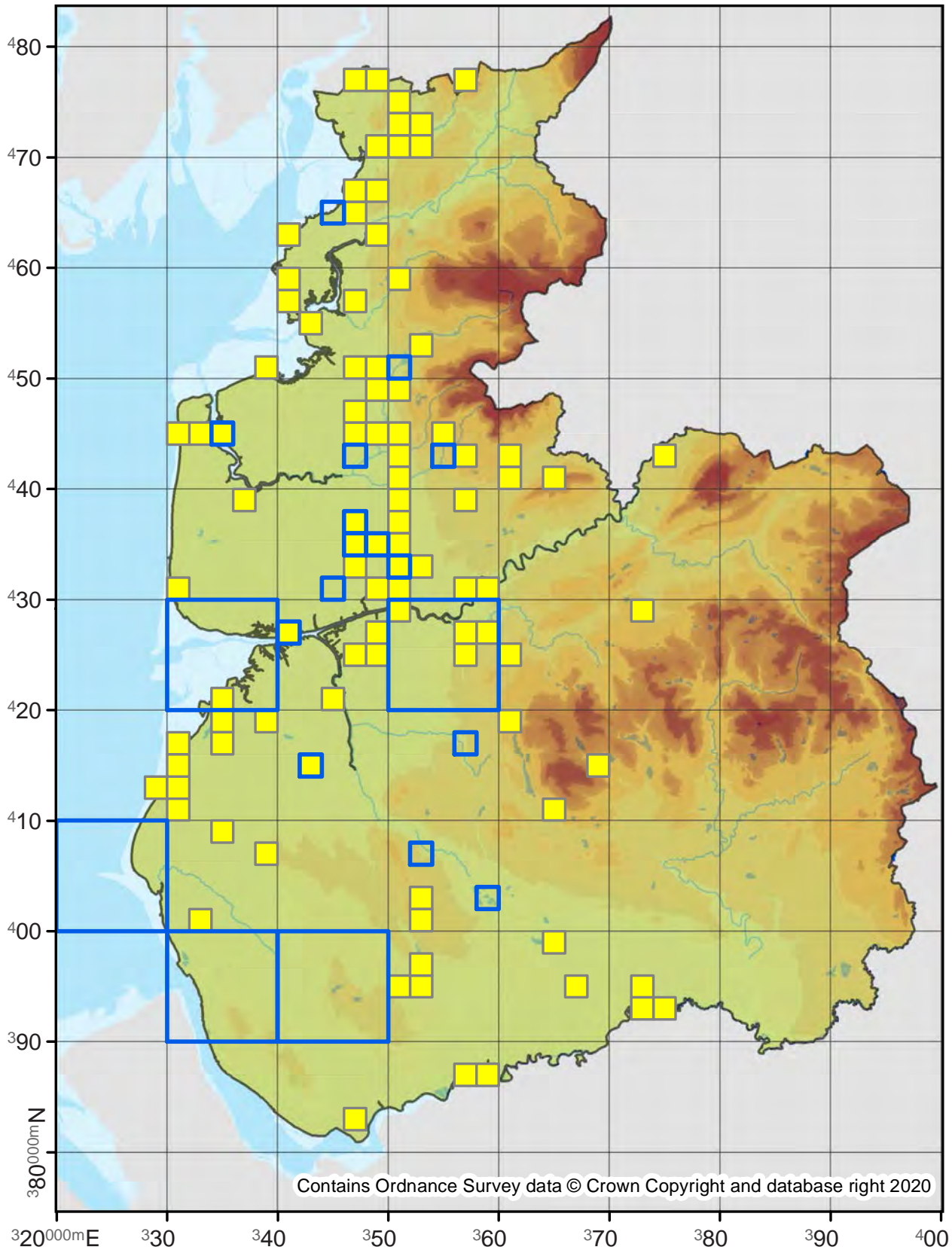

Contains Ordnance Survey data © Crown Copyright and database right 2020

Depressaria ultimella

32.040

No. Records

VC60: 3
VC59: -

Last Recorded

VC60: 2008
VC59: -

National Status

-

Pre 2000

2000 - 2019

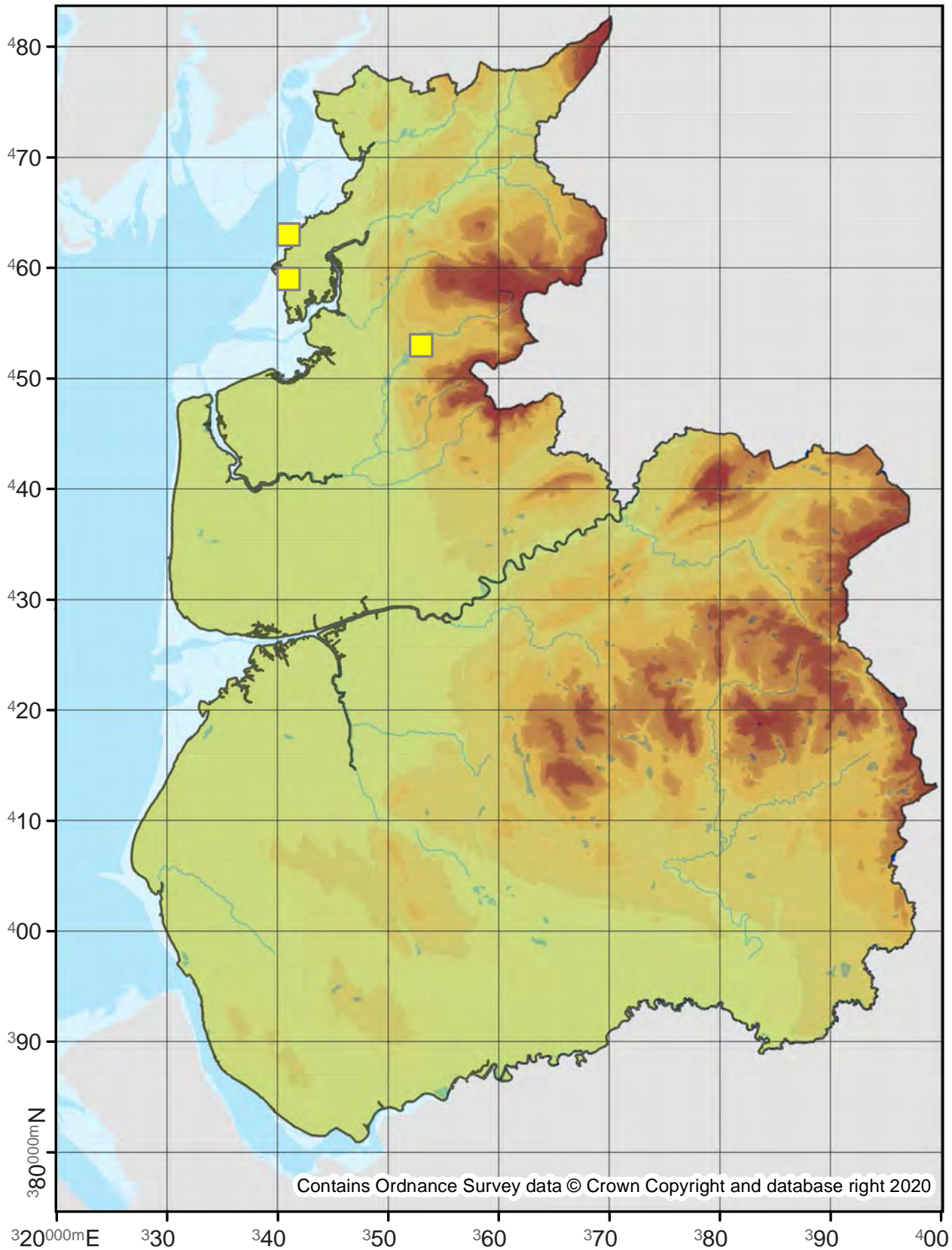

Depressaria pulcherrimella

32.042

No. Records

VC60: 2
VC59: -

Last Recorded

VC60: 1886
VC59: -

National Status

-

Pre 2000

2000 - 2019

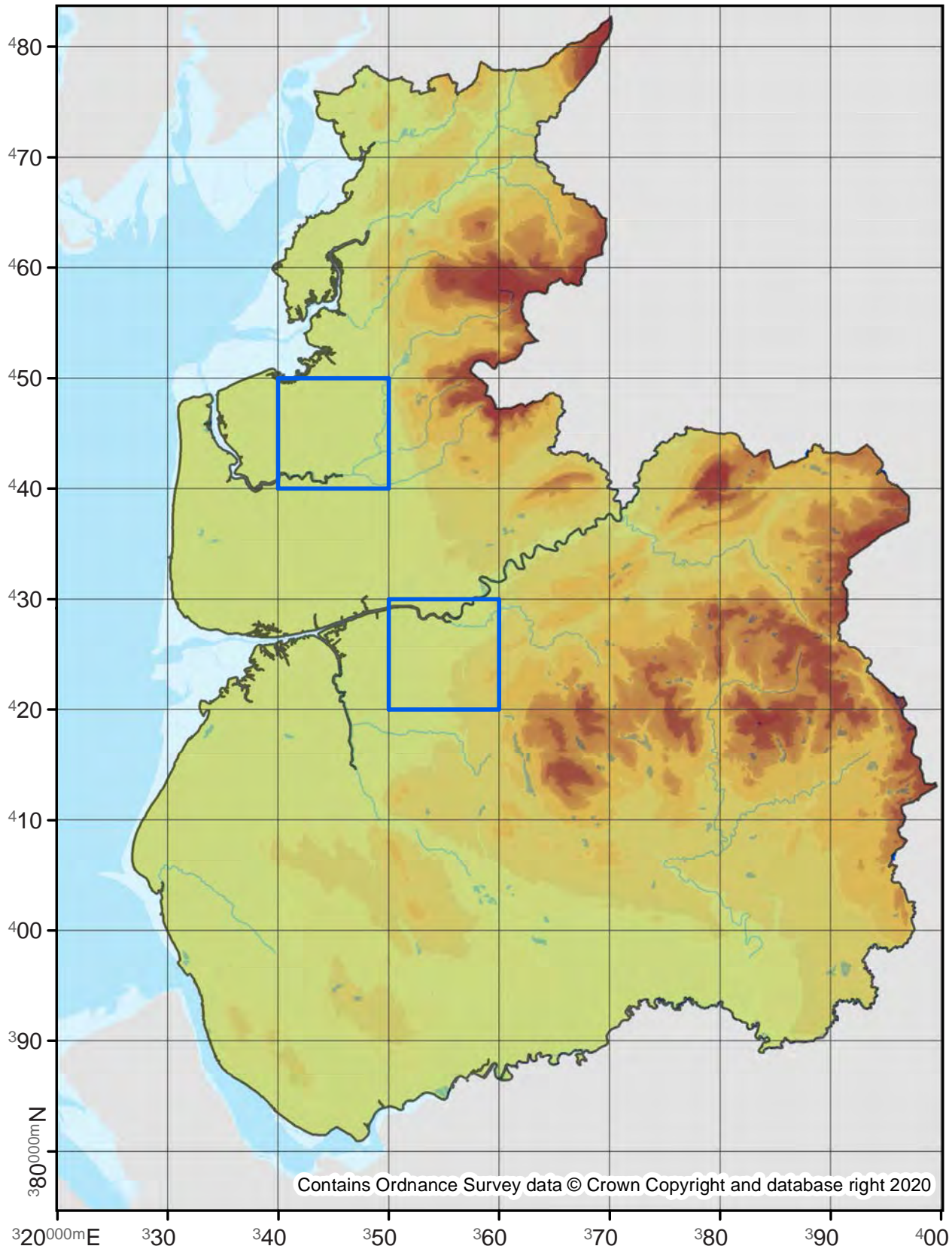

Depressaria sordidatella

32.043

No. Records

VC60: 2
VC59: 2

Last Recorded

VC60: 1886
VC59: 2011

National Status

Nationally Scarce B

Pre 2000

2000 - 2019

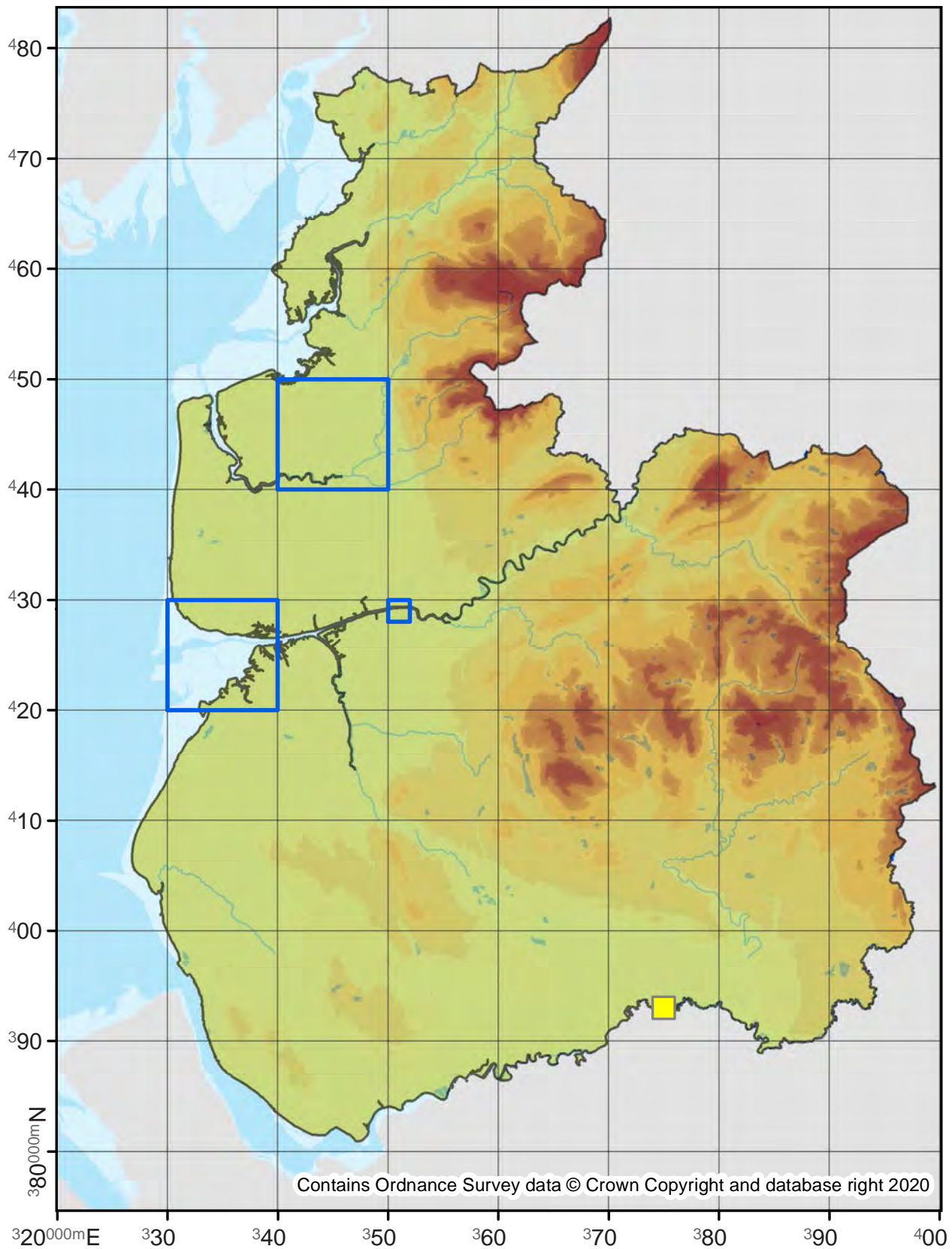

Depressaria douglasella

32.044

No. Records

VC60: 2
VC59: 2

Last Recorded

VC60: 1886
VC59: 1918

National Status

Nationally Scarce B

Pre 2000

2000 - 2019

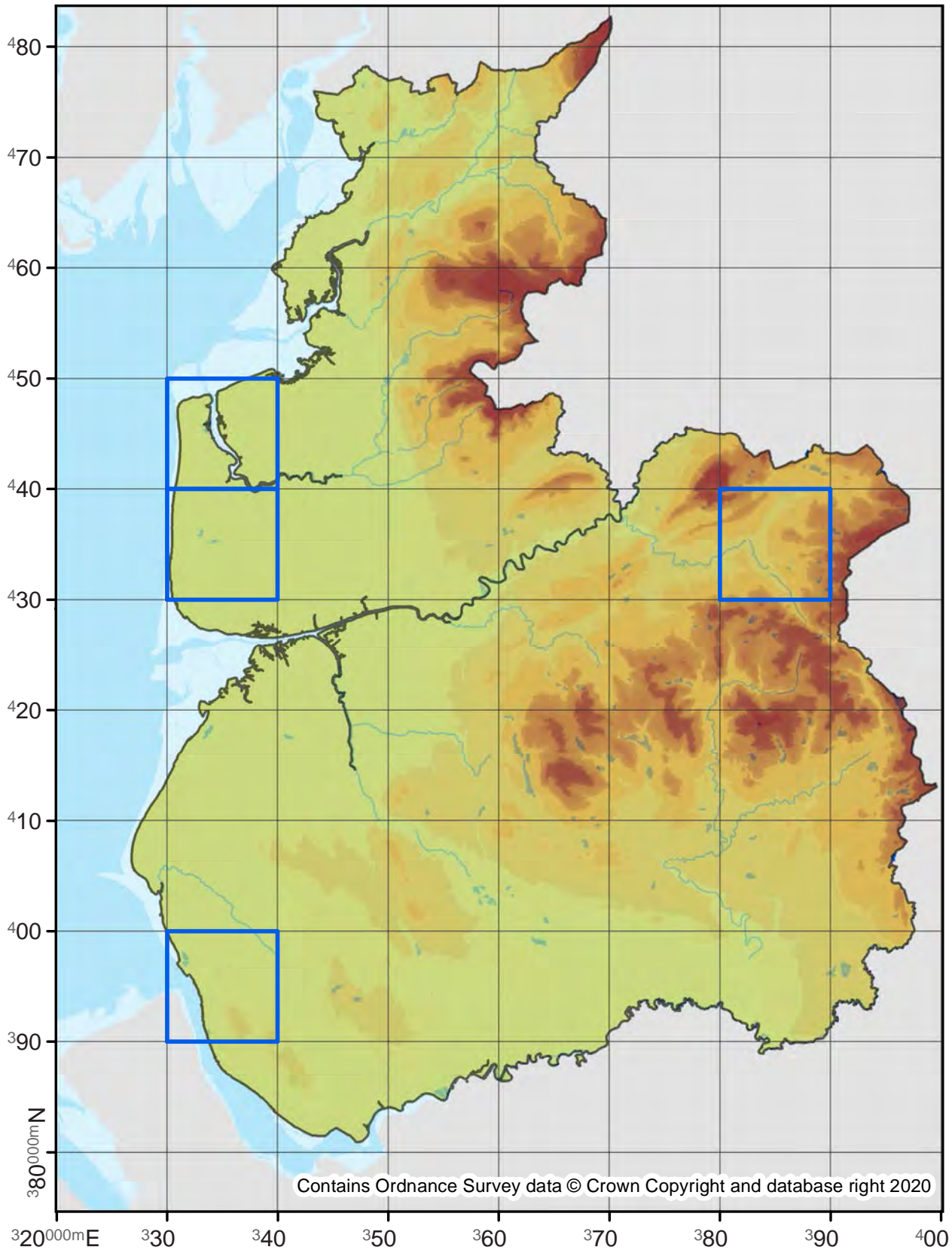

Depressaria albipunctella

32.045

No. Records

VC60: 1
VC59: 1

Last Recorded

VC60: 1886
VC59: 1886

National Status

Nationally Scarce A

Pre 2000

2000 - 2019

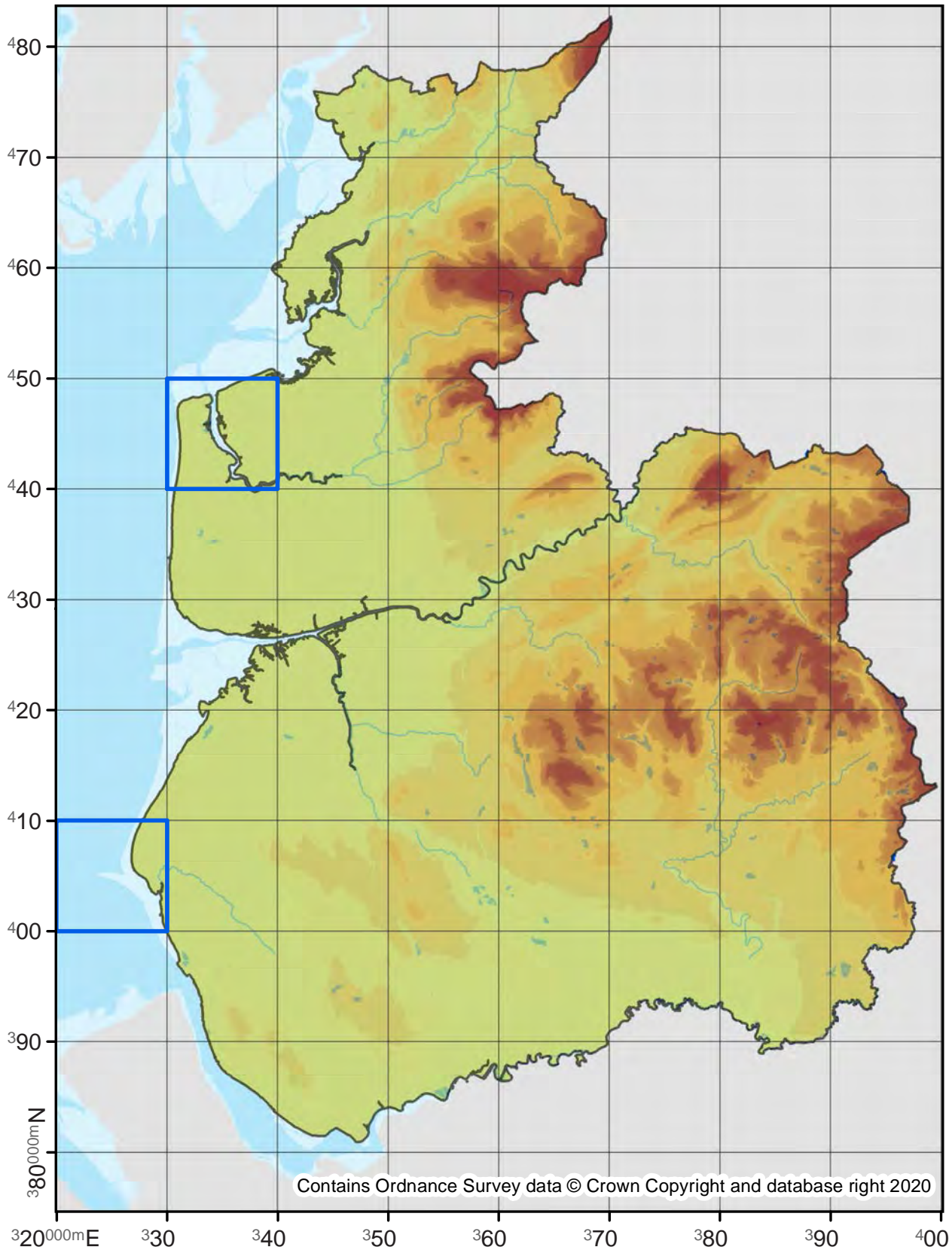

Depressaria chaerophylli

32.047

No. Records

VC60: -
VC59: 1

Last Recorded

VC60: -
VC59: 1886

National Status

-

Pre 2000

2000 - 2019

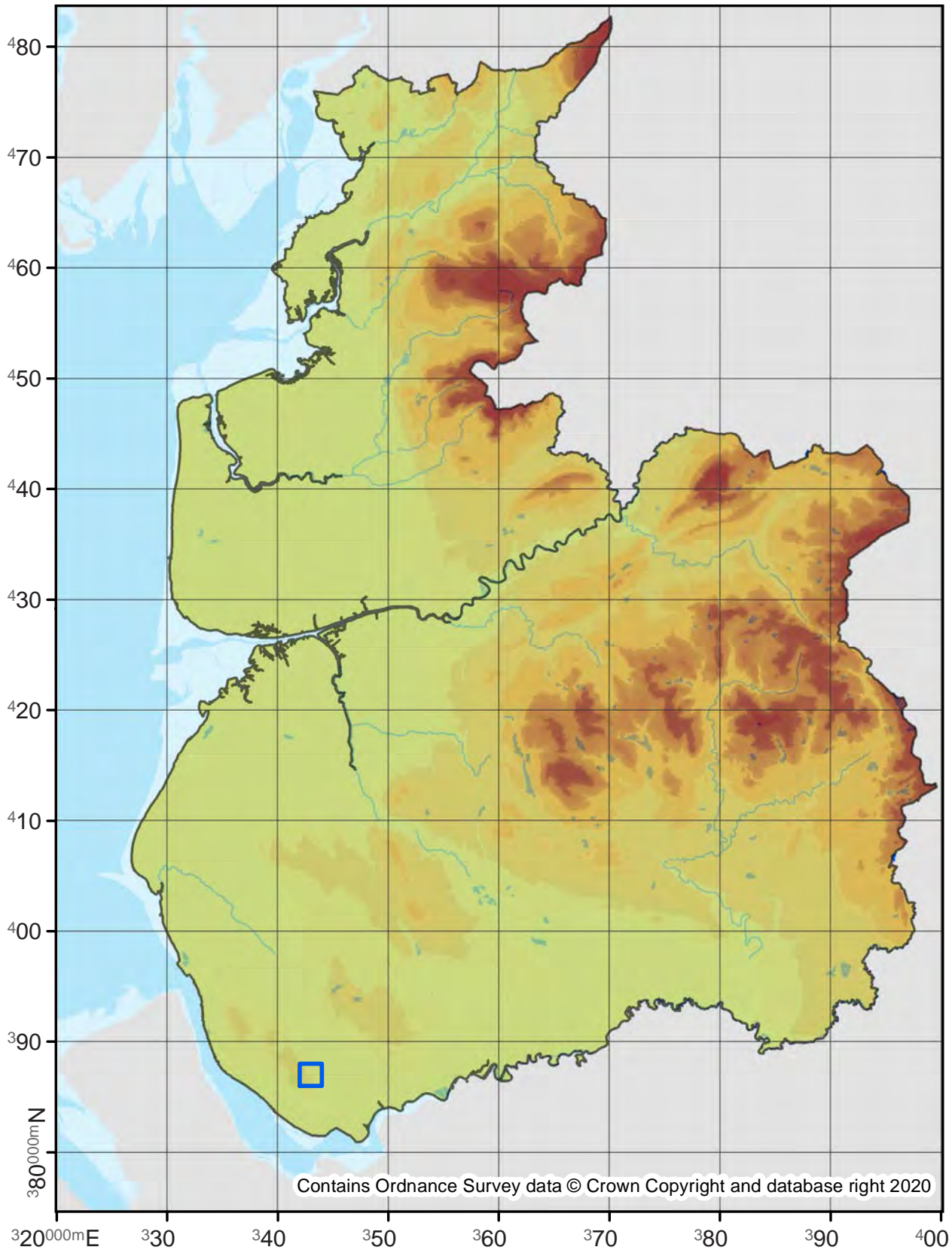

Telechrysis tripuncta

32.050

No. Records

VC60: 1
VC59: 1

Last Recorded

VC60: 1886
VC59: 1886

National Status

Nationally Scarce B

Pre 2000

2000 - 2019

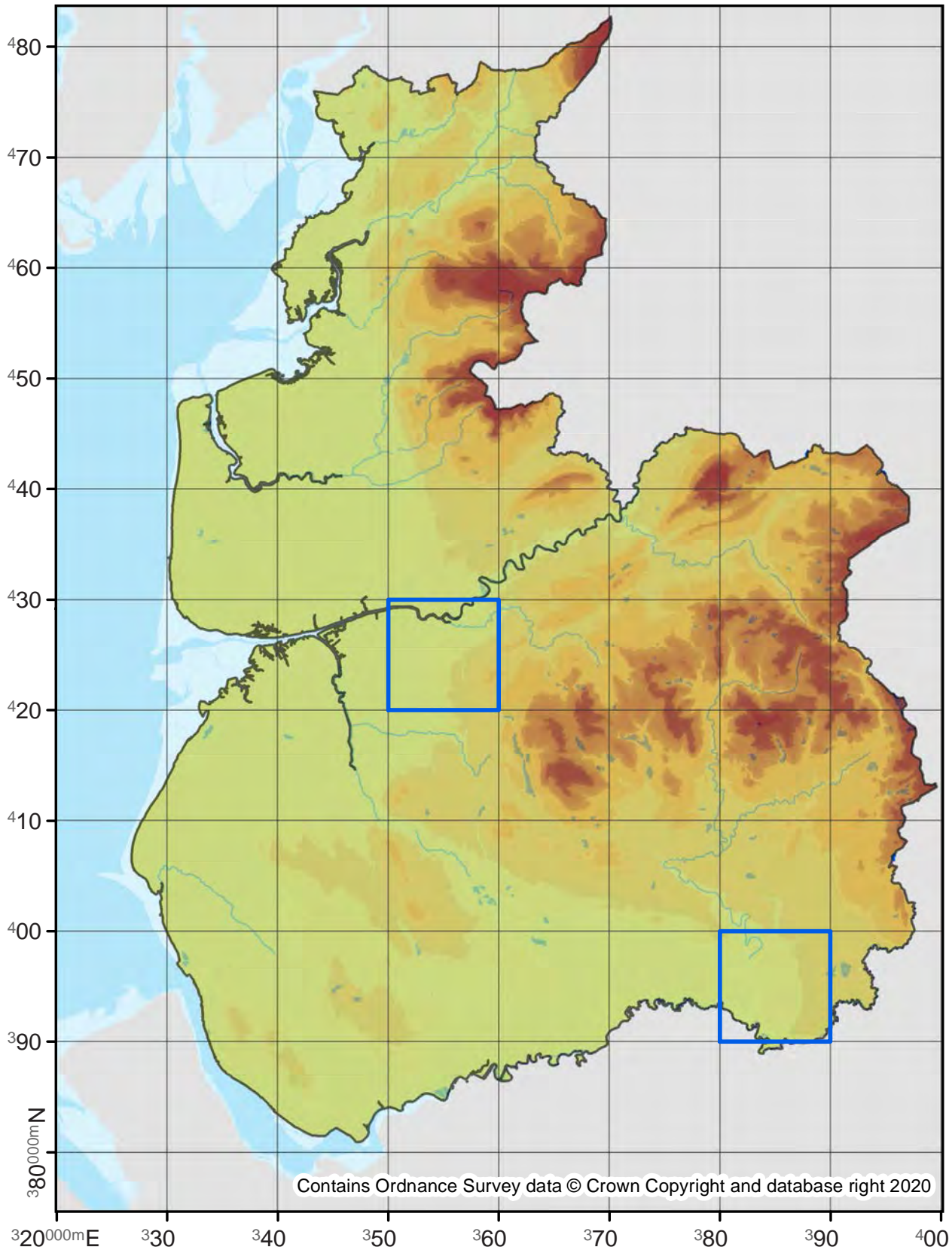

Contains Ordnance Survey data © Crown Copyright and database right 2020

Pancalia leuwenhoekella

34.001

No. Records

VC60: 17
VC59: 1

Last Recorded

VC60: 2017
VC59: 1936

National Status

-

Pre 2000

2000 - 2019

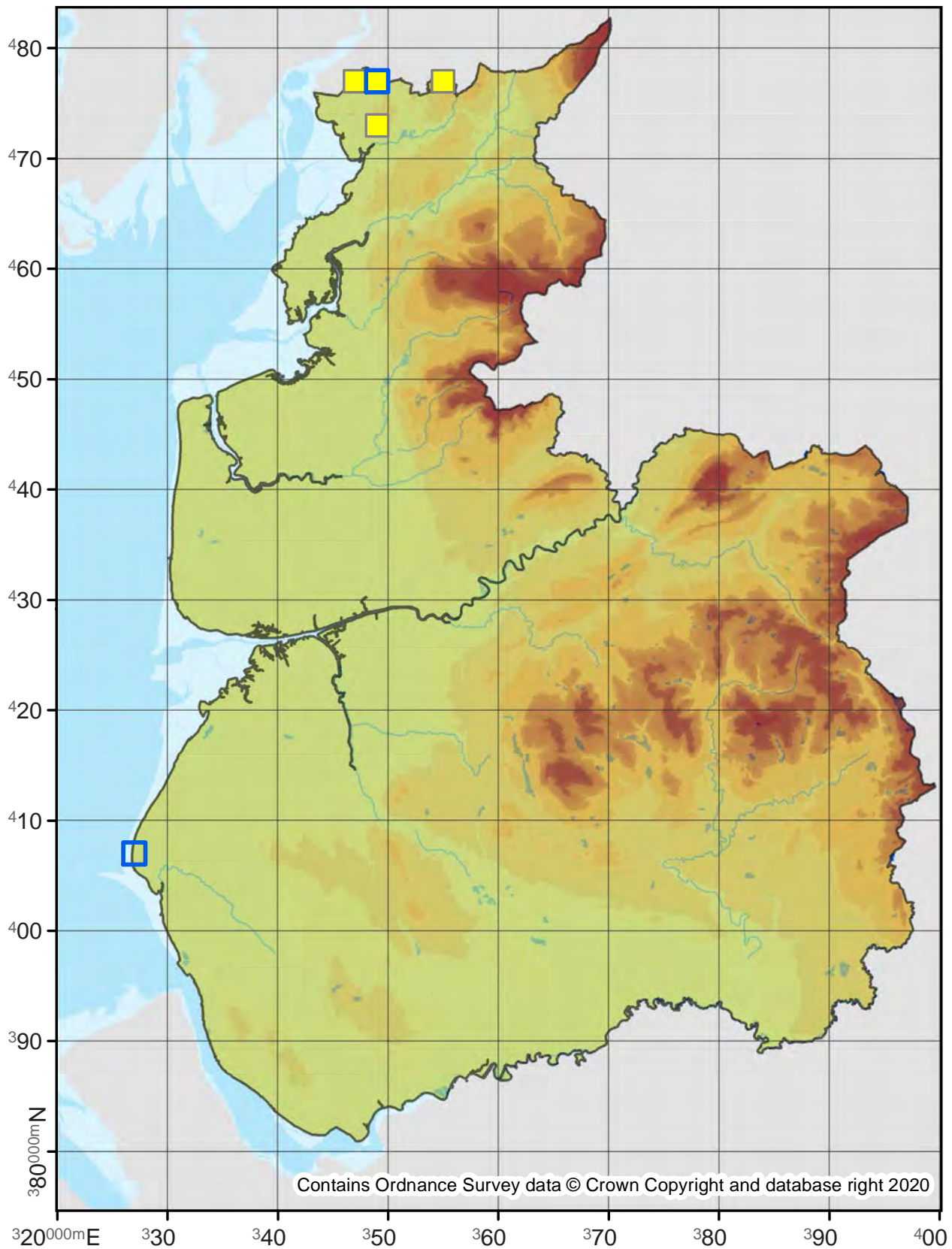

Euclementia woodiella

34.003

No. Records

VC60: -
VC59: 1

Last Recorded

VC60: -
VC59: 1829

National Status

Extinct

Pre 2000

2000 - 2019

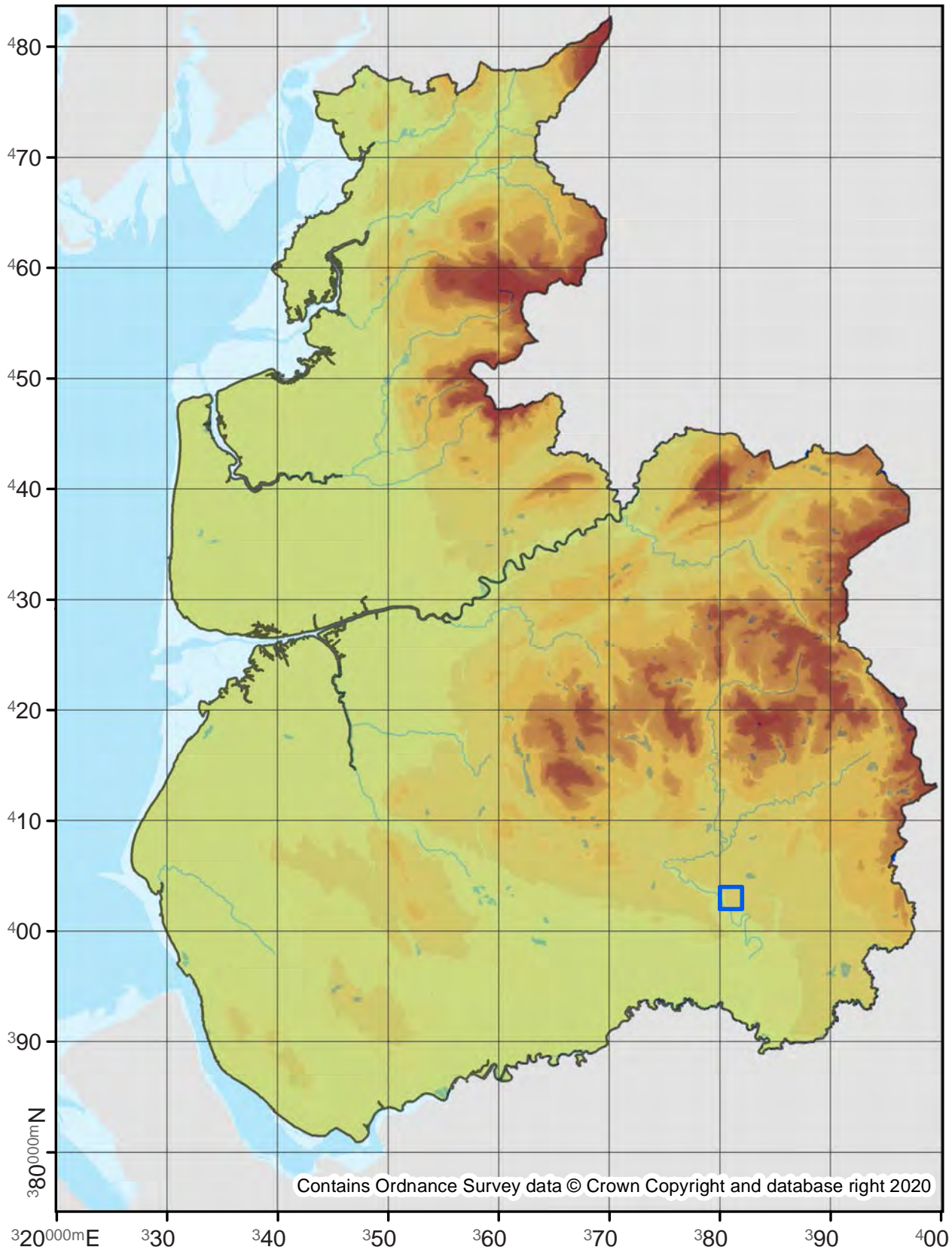

Limnaecia phragmitella

34.004

No. Records

VC60: 80

VC59: 440

Last Recorded

VC60: 2019

VC59: 2019

National Status

-

□ Pre 2000

■ 2000 - 2019

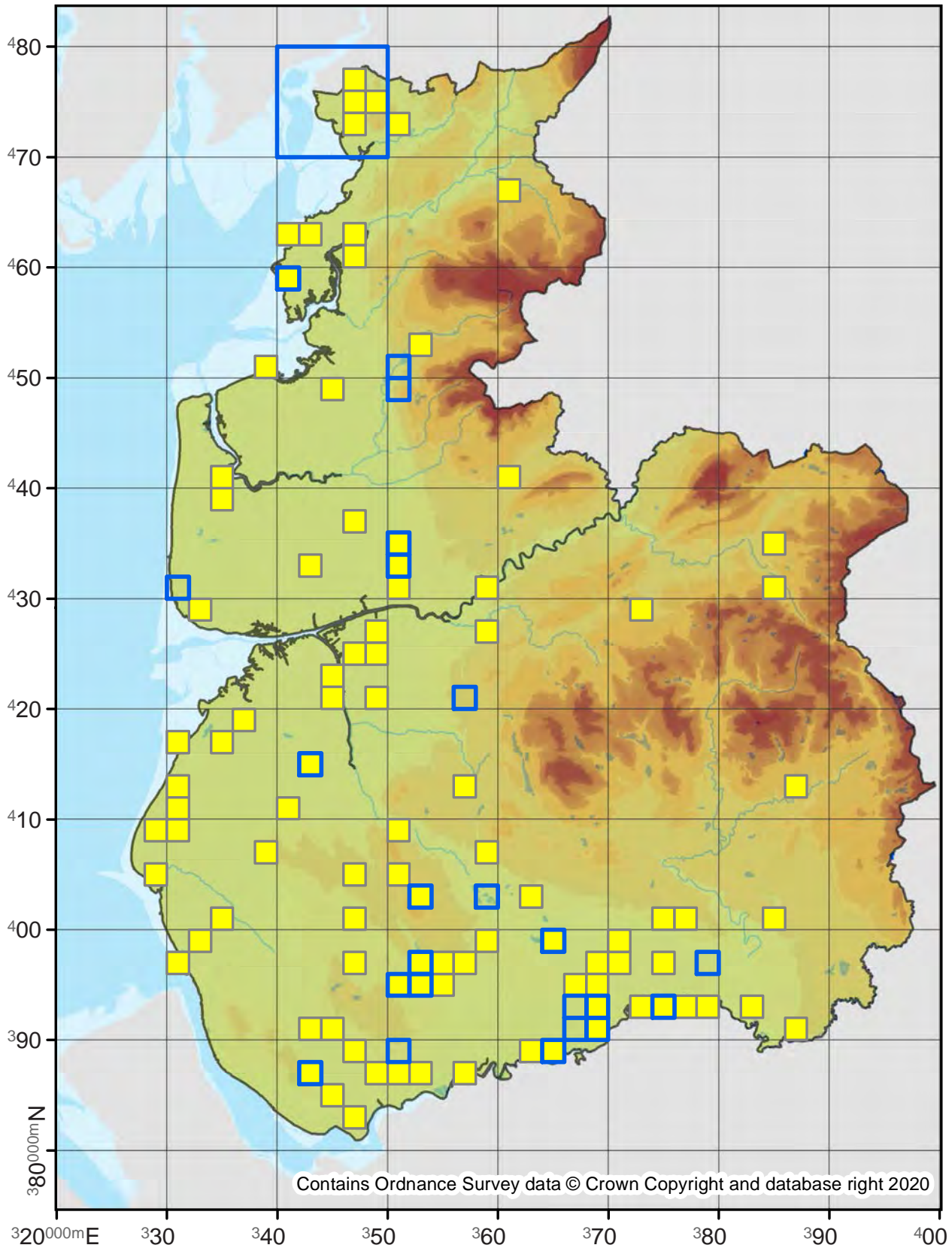

Anatrachyntis badia

34.0111

No. Records

VC60: -
VC59: 1

Last Recorded

VC60: -
VC59: 2012

National Status

Adventive

Pre 2000

2000 - 2019

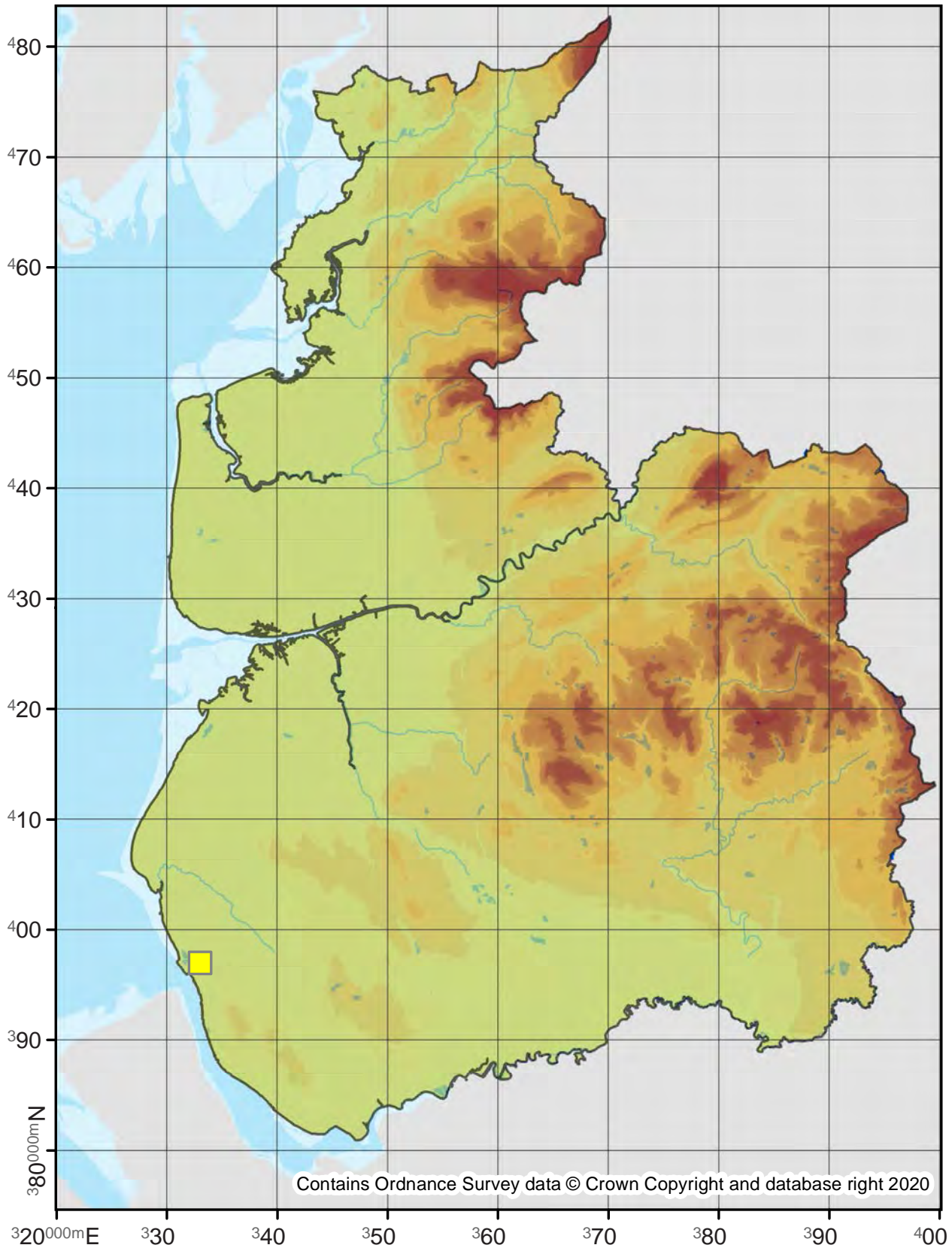

Sorhagenia janiszewskae

34.014

No. Records

VC60: 2
VC59: -

Last Recorded

VC60: 2000
VC59: -

National Status

Nationally Scarce A

Pre 2000

2000 - 2019

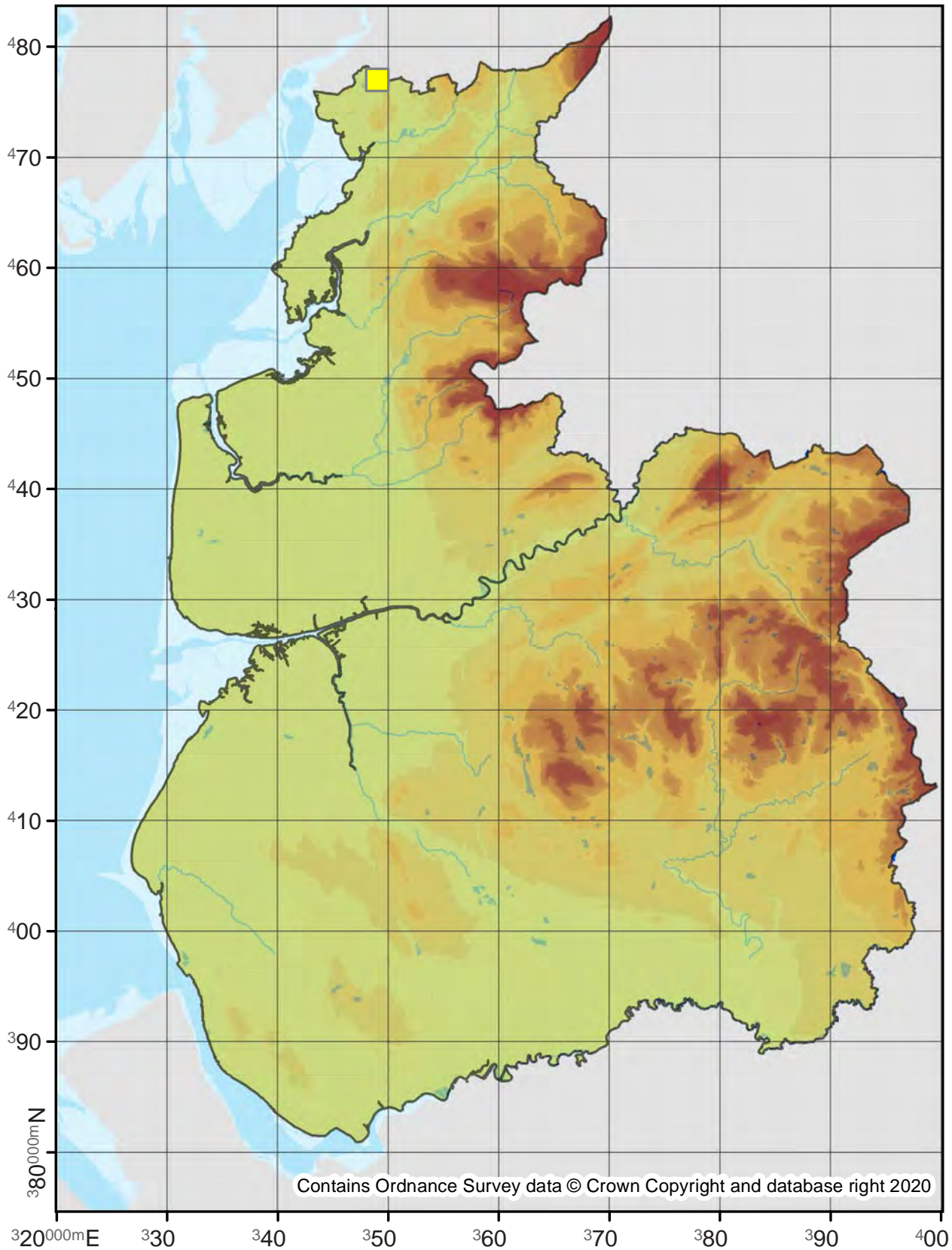

Aproaerema cinctella

35.002

No. Records

VC60: -
VC59: 1

Last Recorded

VC60: -
VC59: 2004

National Status

Nationally Scarce A

Pre 2000

2000 - 2019

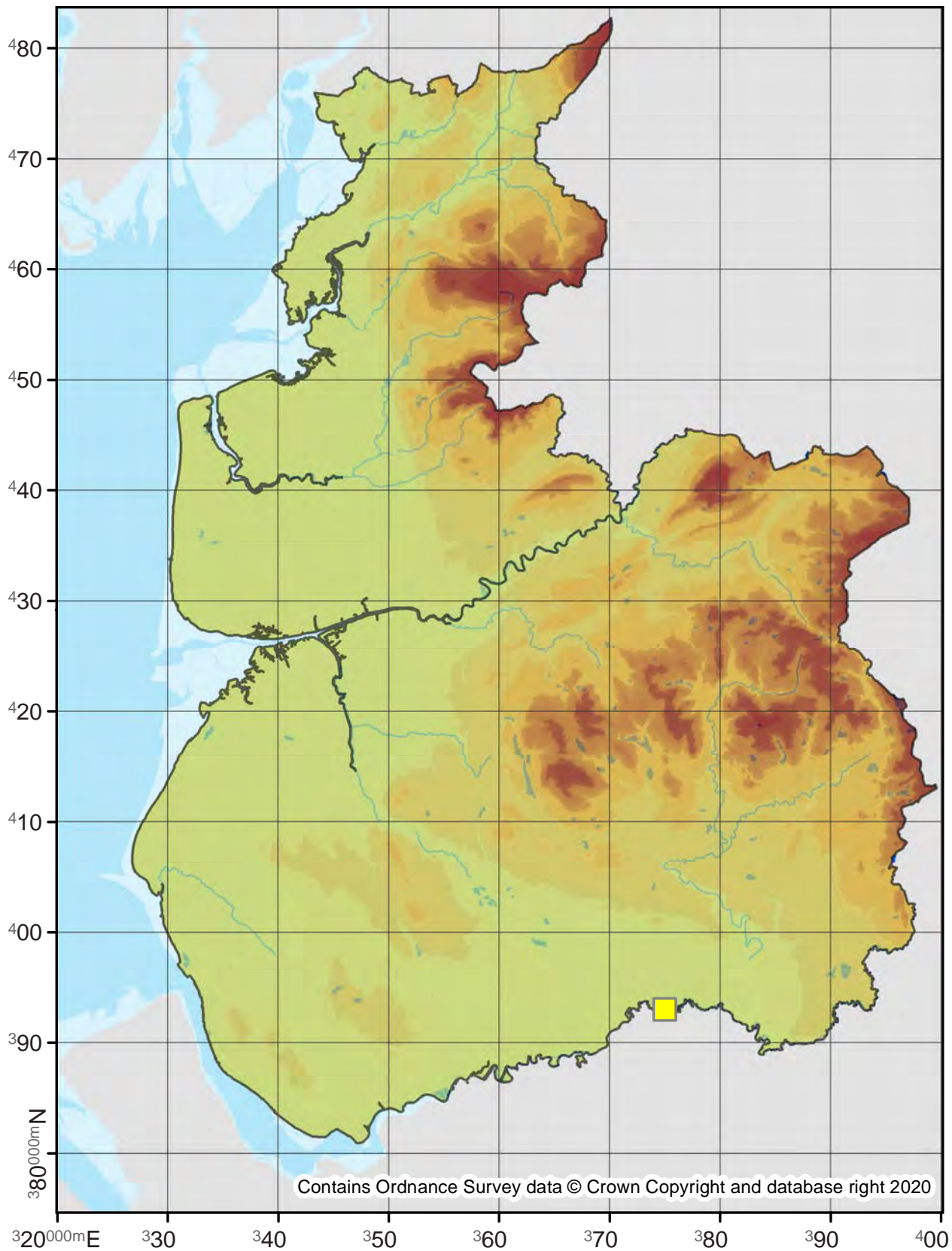

Aproaerema taeniolella

35.004

No. Records

VC60: 10
VC59: 5

Last Recorded

VC60: 2019
VC59: 2010

National Status

-

□ Pre 2000

■ 2000 - 2019

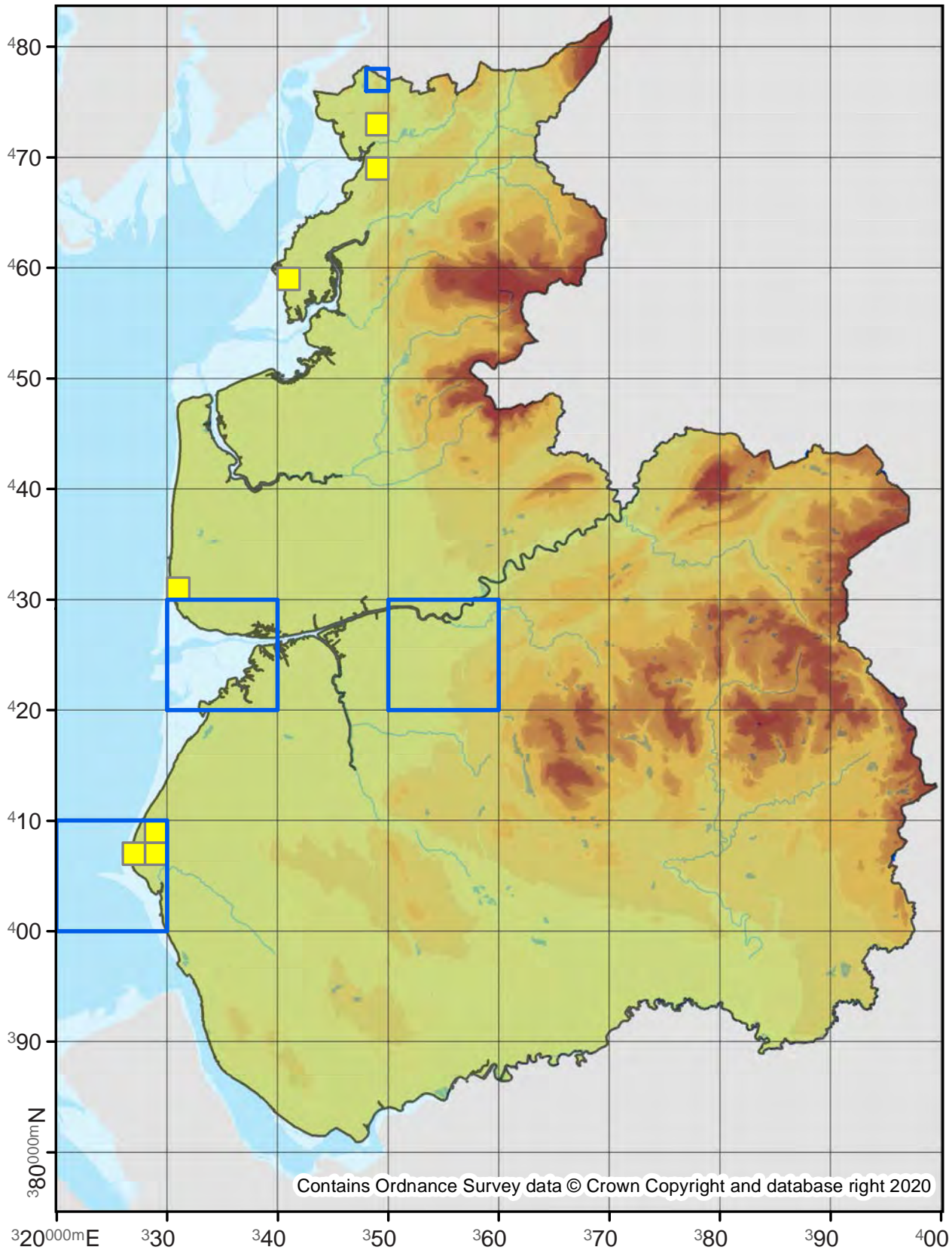

Contains Ordnance Survey data © Crown Copyright and database right 2020

Aproaerema anthyllidella

35.010

No. Records

VC60: 18
VC59: 38

Last Recorded

VC60: 2017
VC59: 2019

National Status

-

□ Pre 2000

■ 2000 - 2019

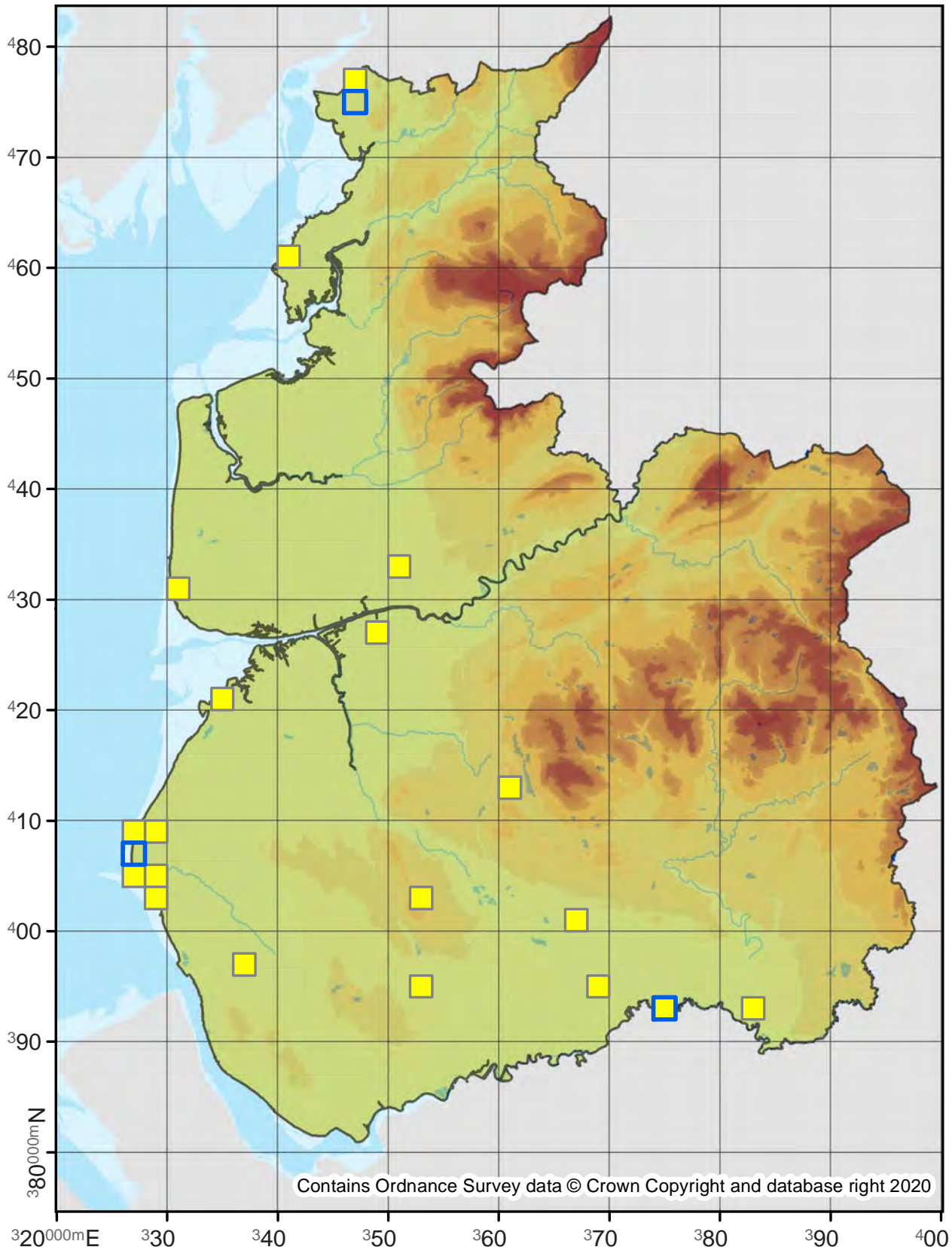

Anacampsis populella

35.011

No. Records

VC60: 14
VC59: 34

Last Recorded

VC60: 2019
VC59: 2019

National Status

-

□ Pre 2000

■ 2000 - 2019

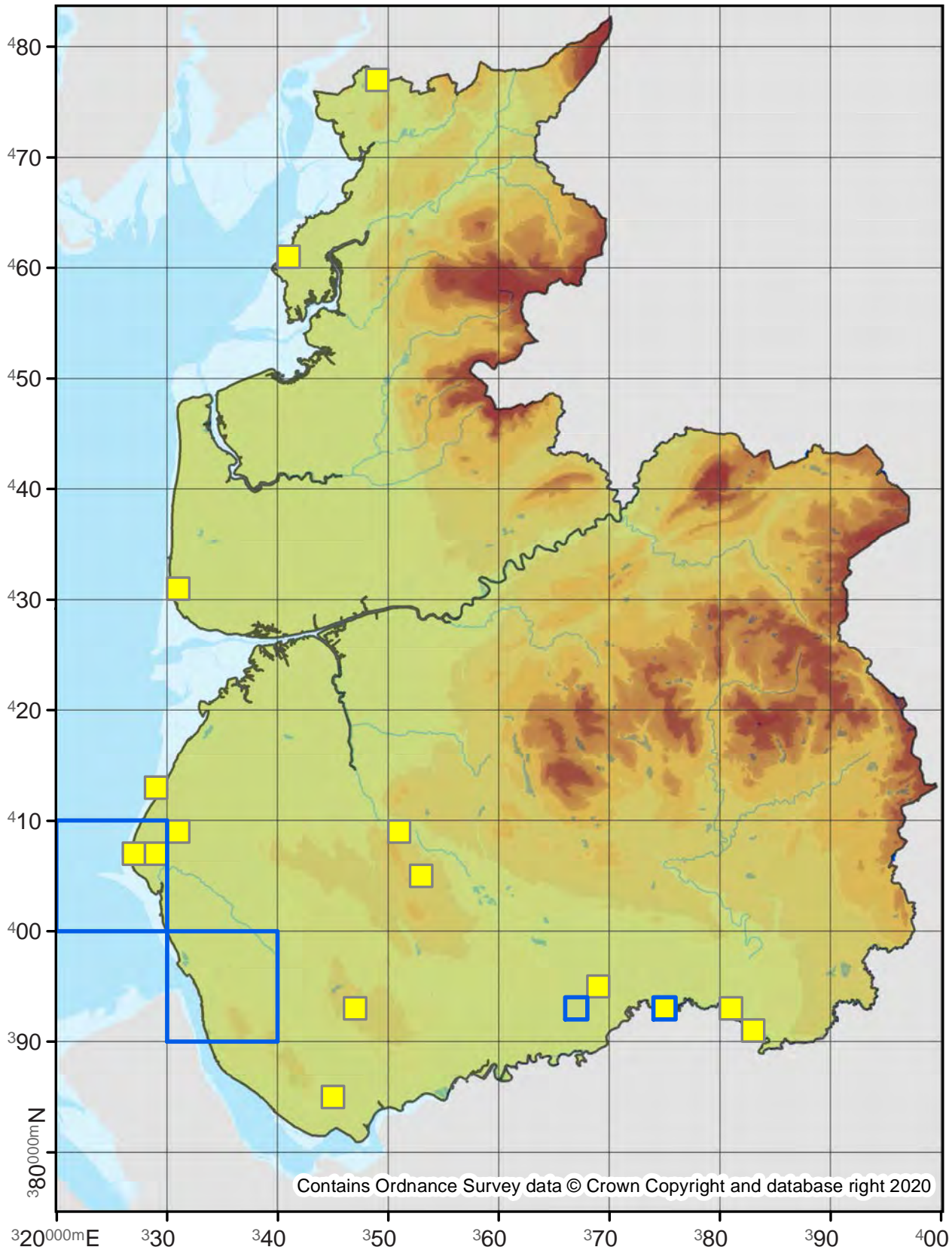

Anacampsis blattariella

35.012

No. Records

VC60: 4
VC59: 17

Last Recorded

VC60: 2013
VC59: 2019

National Status

-

□ Pre 2000

■ 2000 - 2019

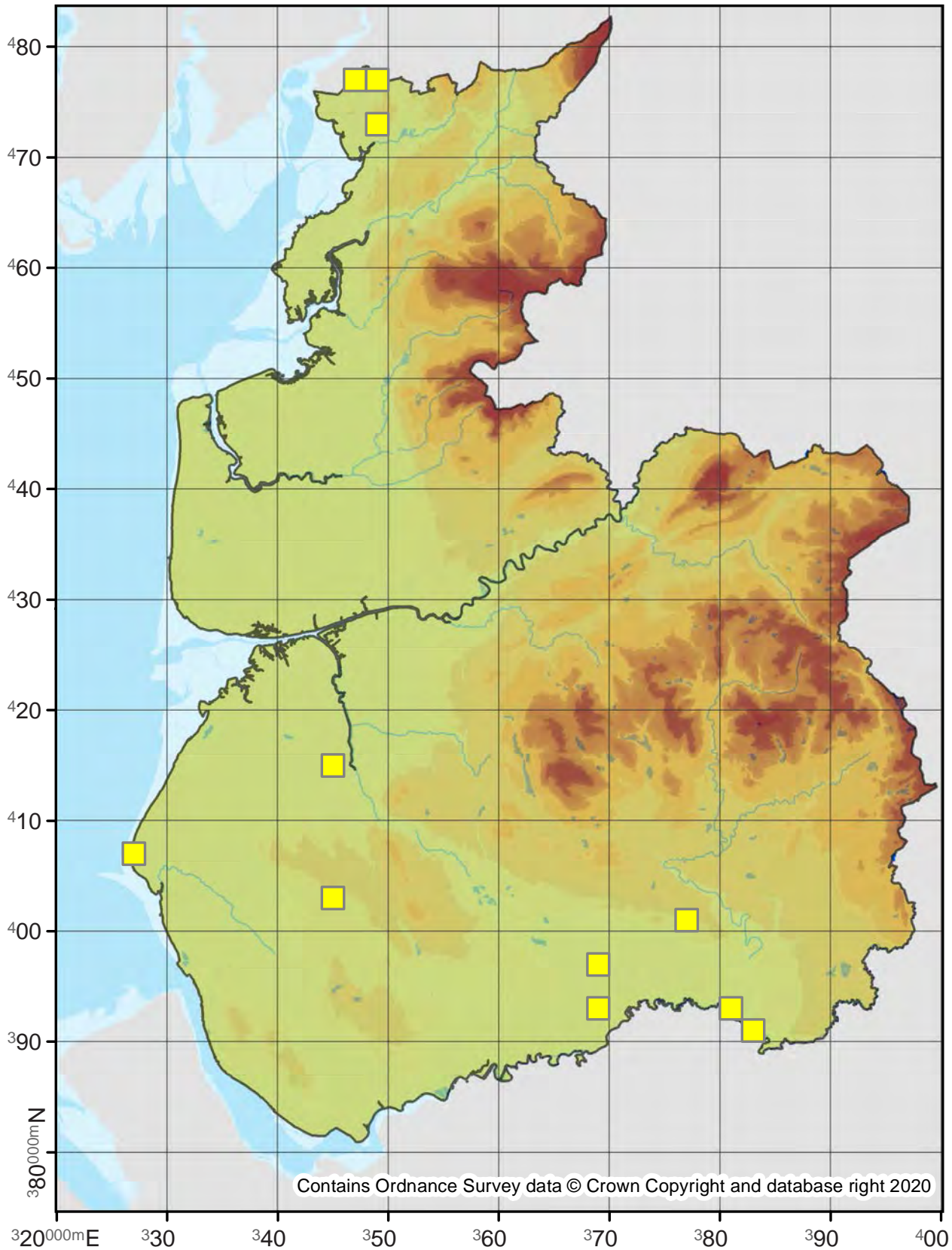

Anacamptis temerella

35.013

No. Records

VC60: 4
VC59: 22

Last Recorded

VC60: 2013
VC59: 1984

National Status

pRDB2

Pre 2000

2000 - 2019

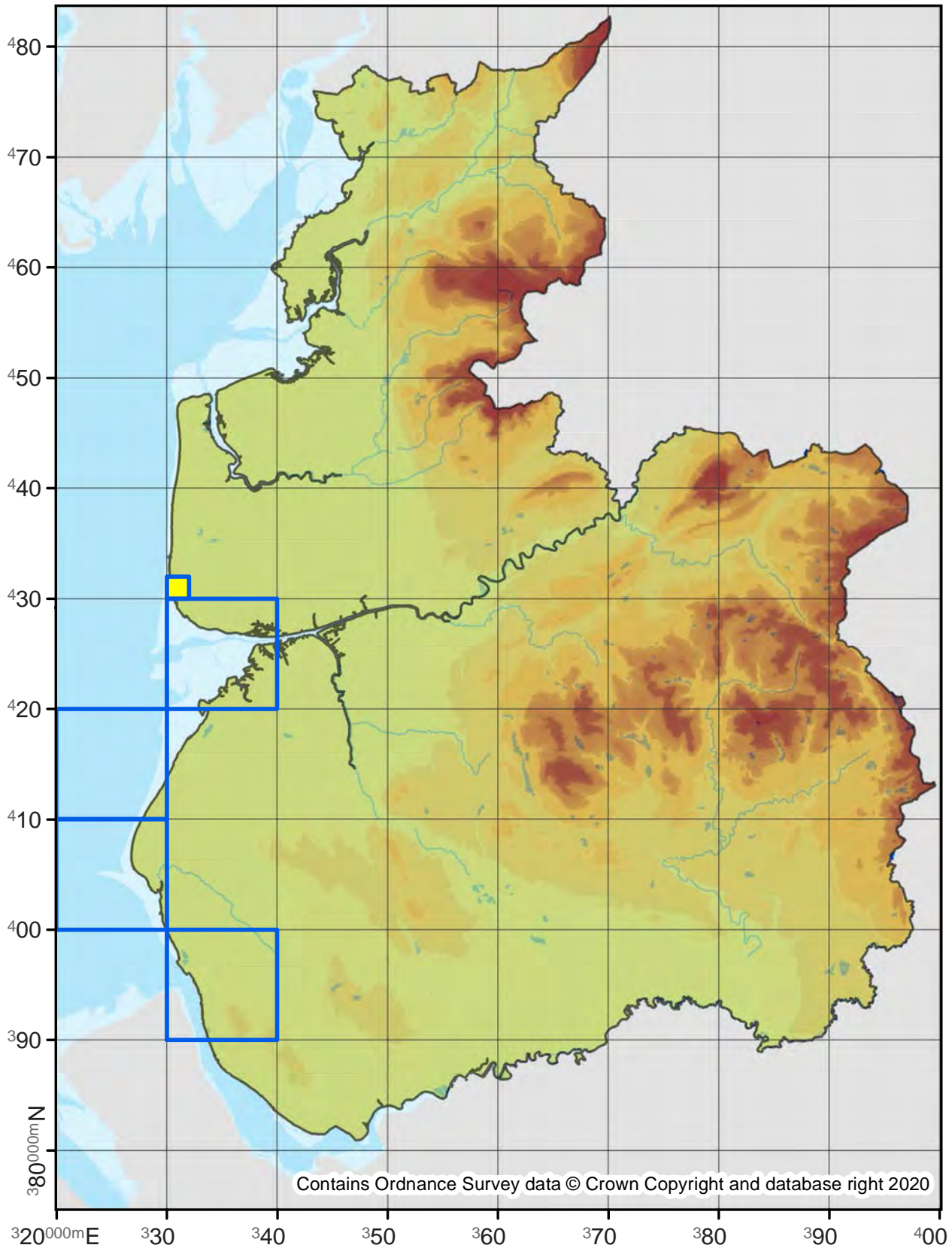

Neofaculta ericetella

35.017

No. Records

VC60: 130

VC59: 139

Last Recorded

VC60: 2019

VC59: 2019

National Status

-

□ Pre 2000

■ 2000 - 2019

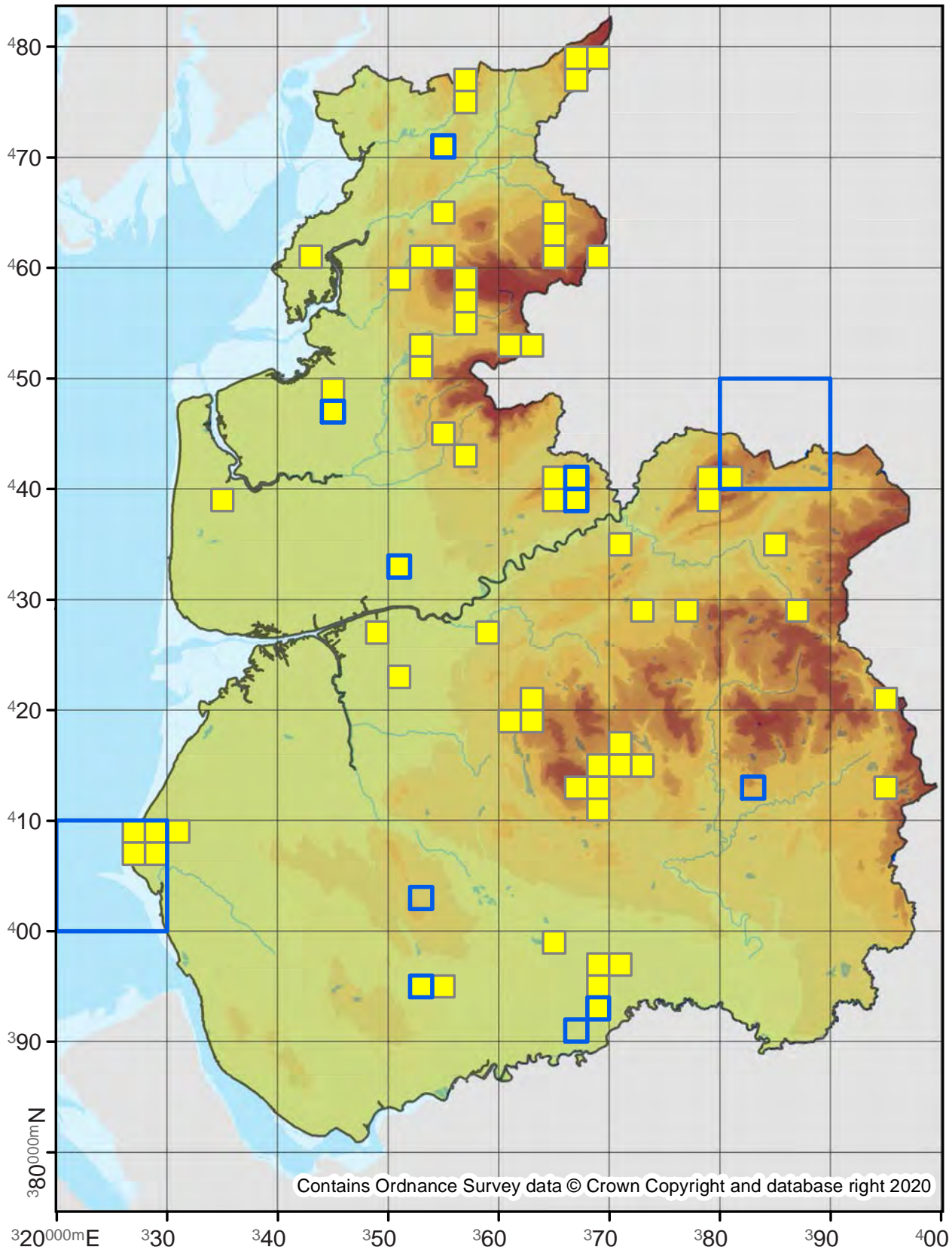

Hypatima rhomboidella

35.018

No. Records

VC60: 57
VC59: 67

Last Recorded

VC60: 2019
VC59: 2018

National Status

-

Pre 2000

2000 - 2019

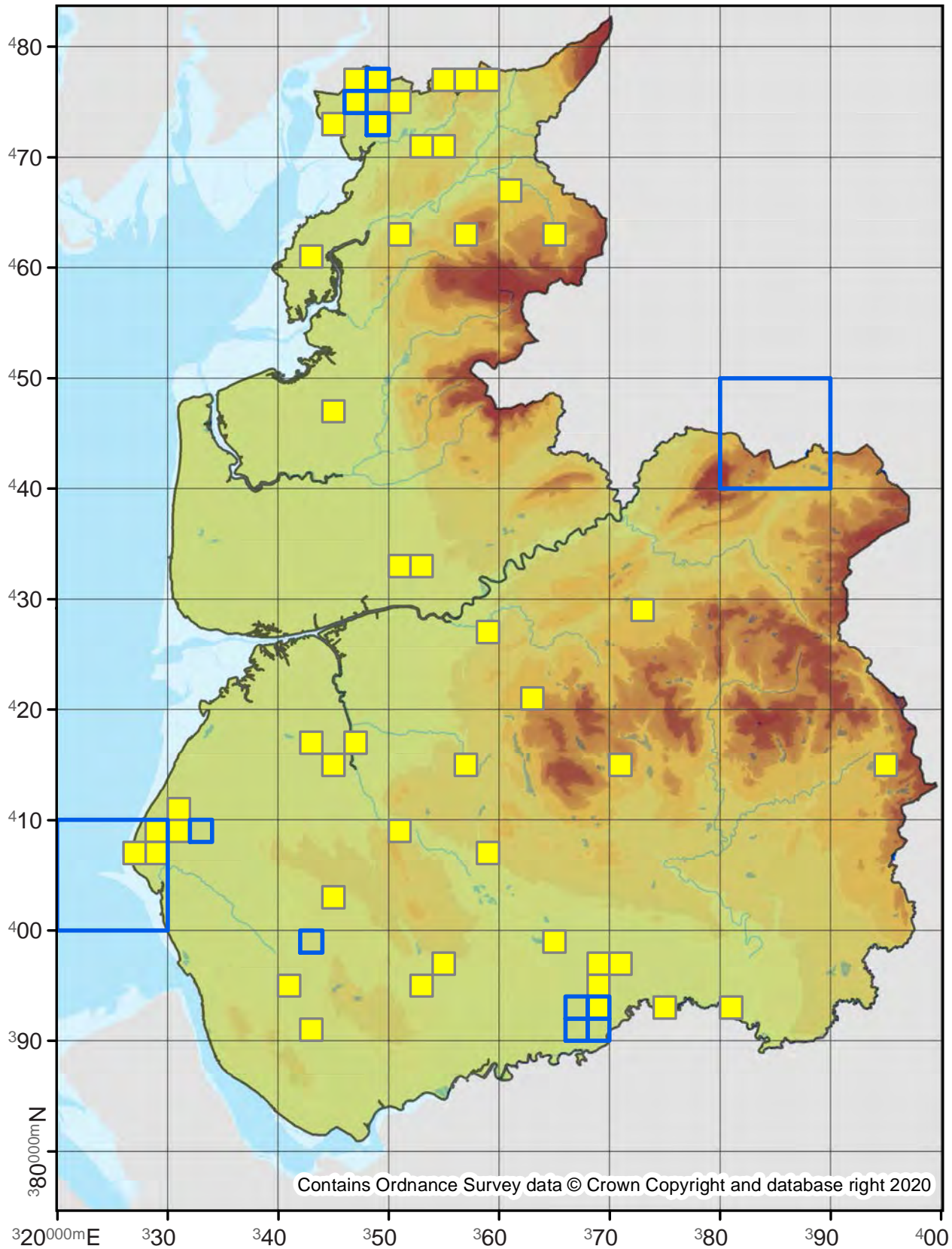

Anarsia spartiella

35.020

No. Records

VC60: 8
VC59: 21

Last Recorded

VC60: 2019
VC59: 2018

National Status

-

Pre 2000

2000 - 2019

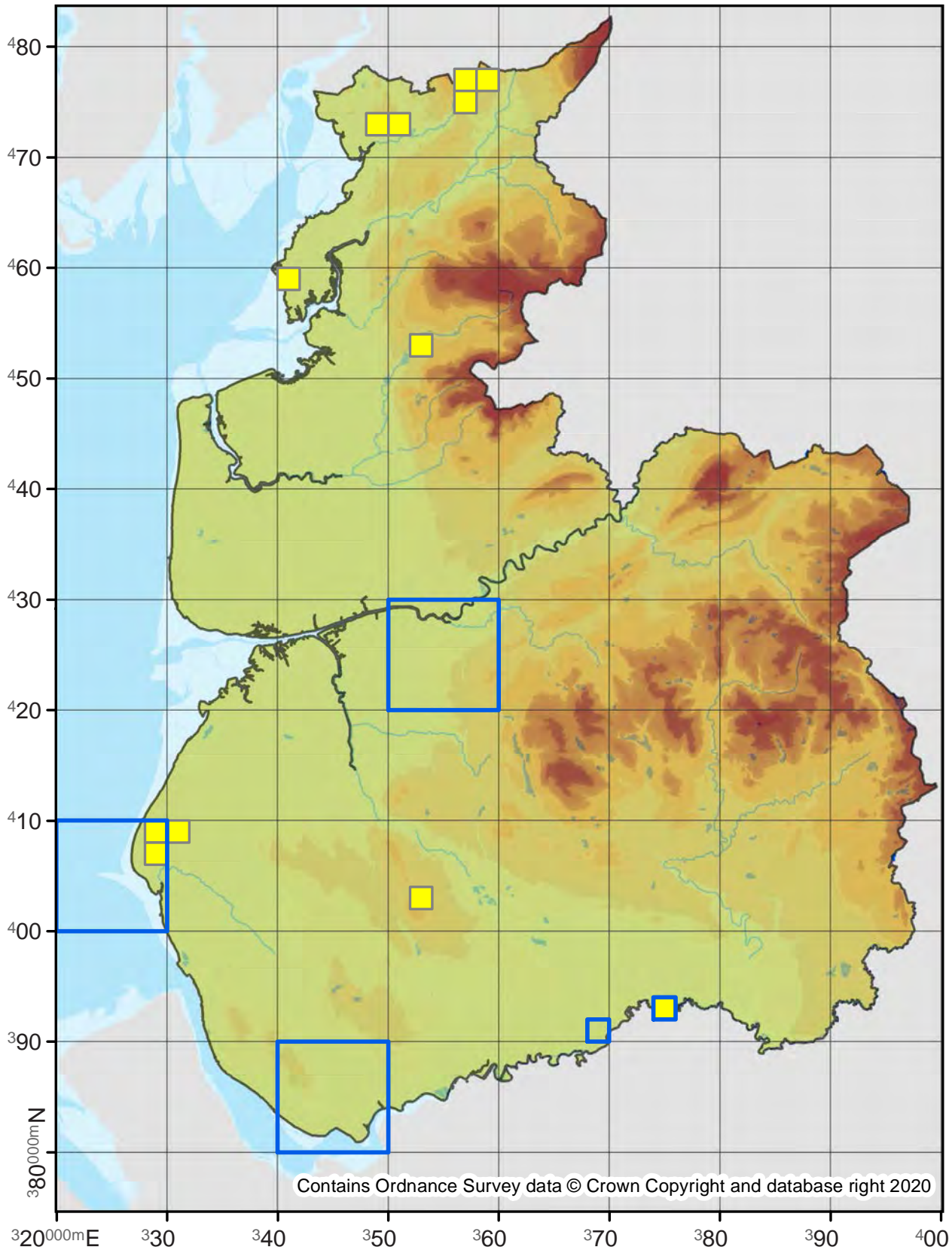

35.022

No. Records

VC60: 26
VC59: -

Last Recorded

VC60: 2019
VC59: -

National Status

-

Pre 2000

2000 - 2019

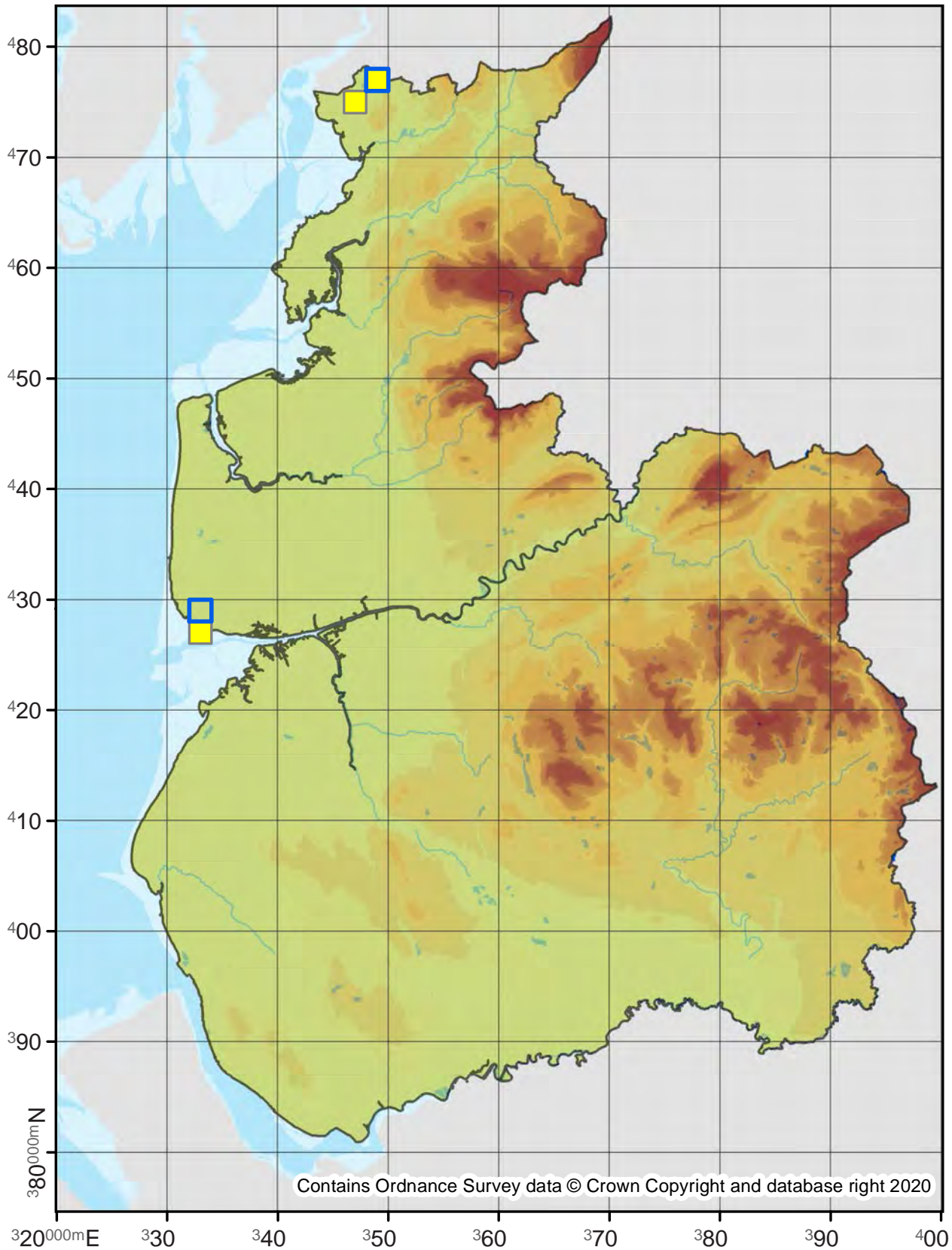

Contains Ordnance Survey data © Crown Copyright and database right 2020

Acompsia cinerella

35.026

No. Records

VC60: 9
VC59: 2

Last Recorded

VC60: 2019
VC59: 1924

National Status

-

Pre 2000

2000 - 2019

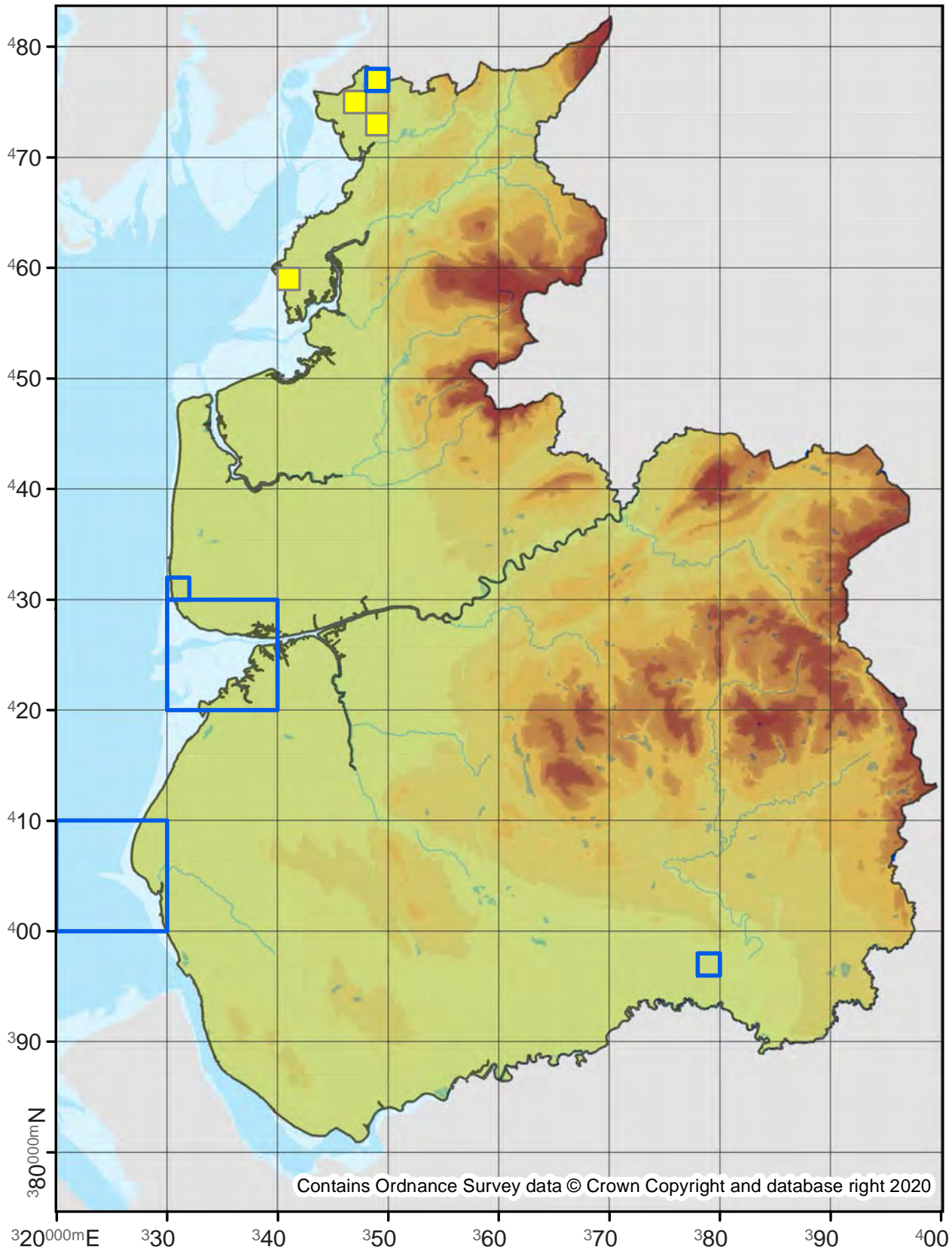

Brachmia blandella

35.028

No. Records

VC60: -

VC59: 238

Last Recorded

VC60: -

VC59: 2019

National Status

-

Pre 2000

2000 - 2019

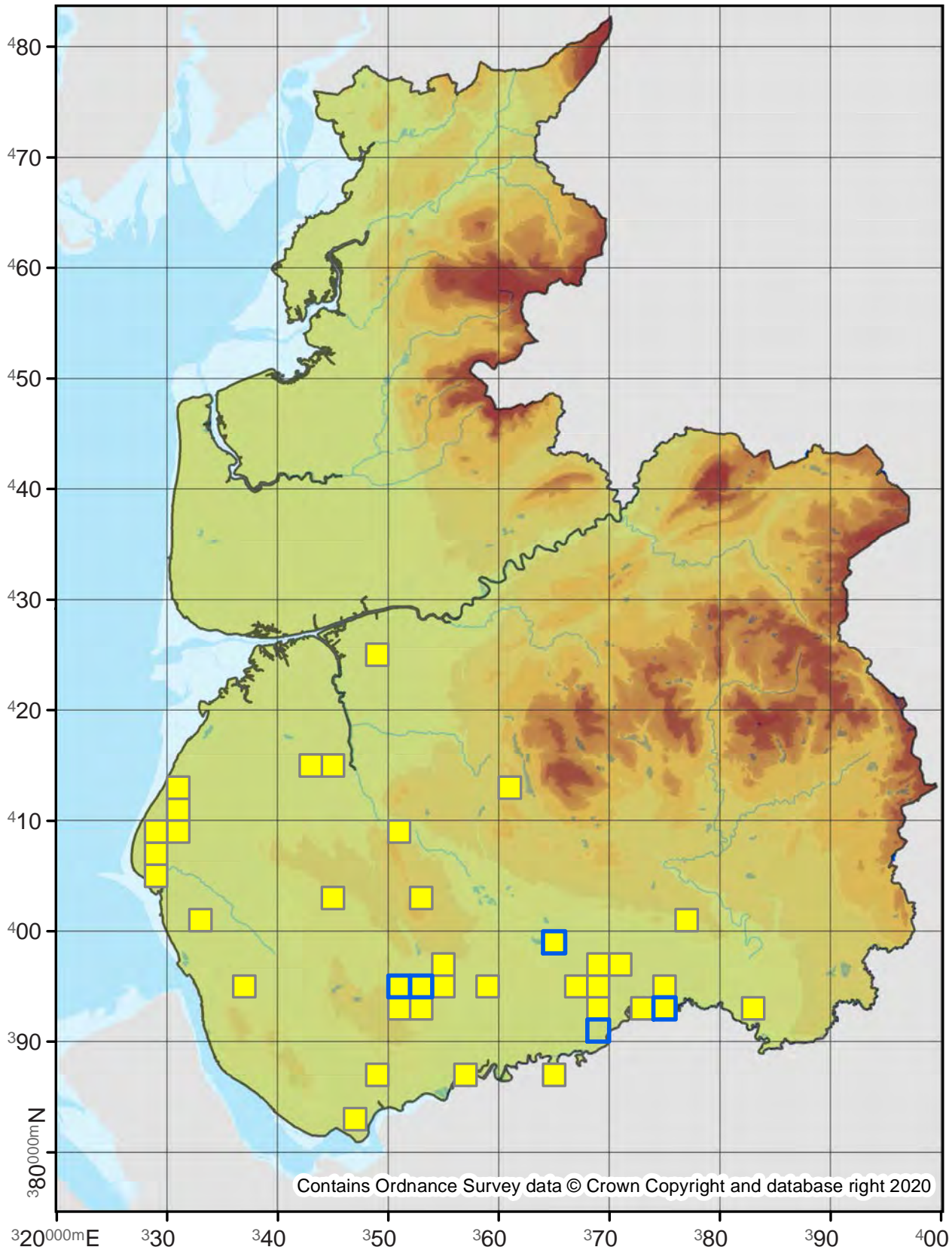

Helcystogramma rufescens

35.031

No. Records

VC60: 40
VC59: 619

Last Recorded

VC60: 2016
VC59: 2019

National Status

-

□ Pre 2000

■ 2000 - 2019

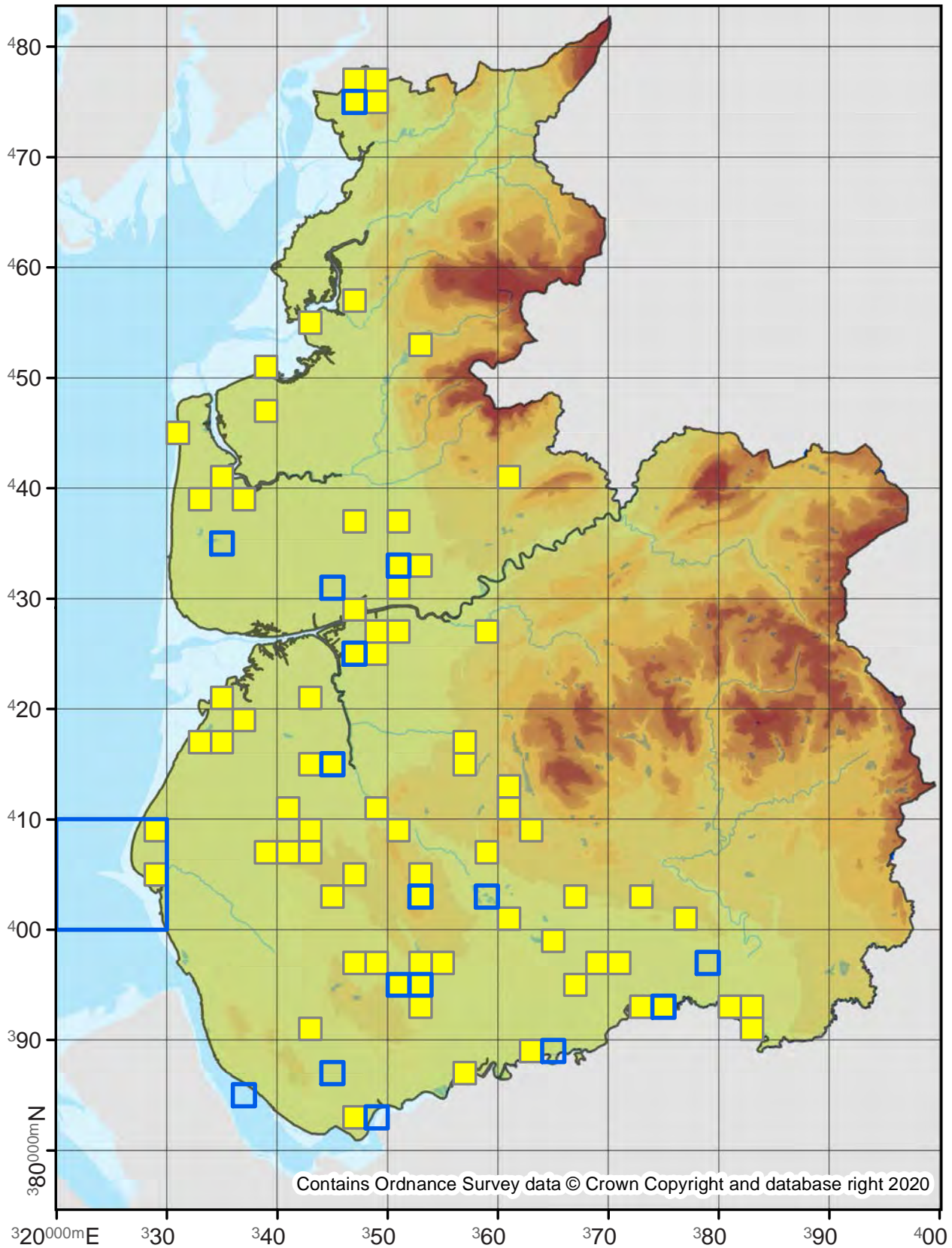

Sitotroga cerealella

Angoumois Grain Moth

35.034

No. Records

VC60: -
VC59: 5

Last Recorded

VC60: -
VC59: 1958

National Status

Adventive

Pre 2000

2000 - 2019

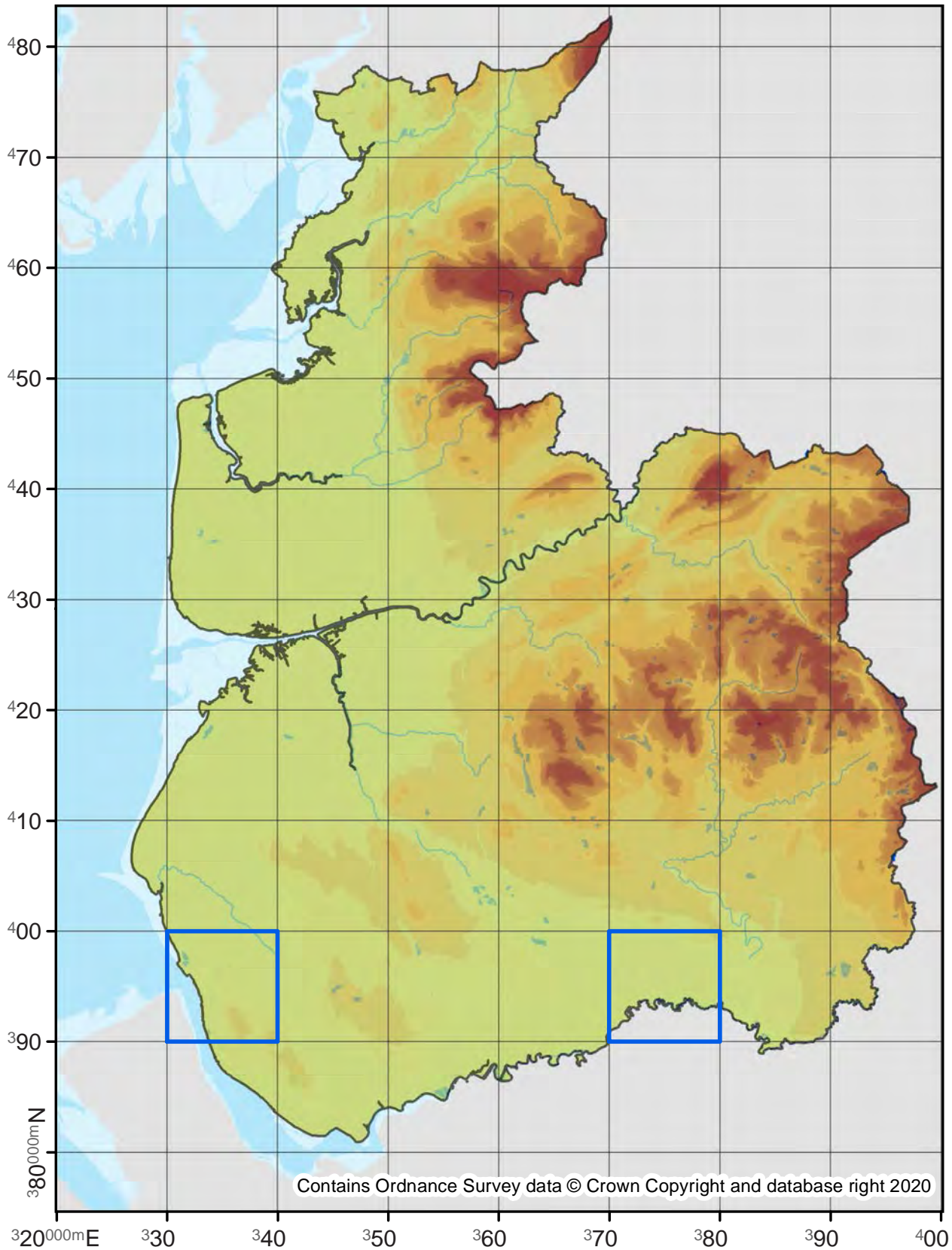

Chrysoesthia drurella

35.035

No. Records

VC60: 1
VC59: 5

Last Recorded

VC60: 1887
VC59: 2019

National Status

-

Pre 2000

2000 - 2019

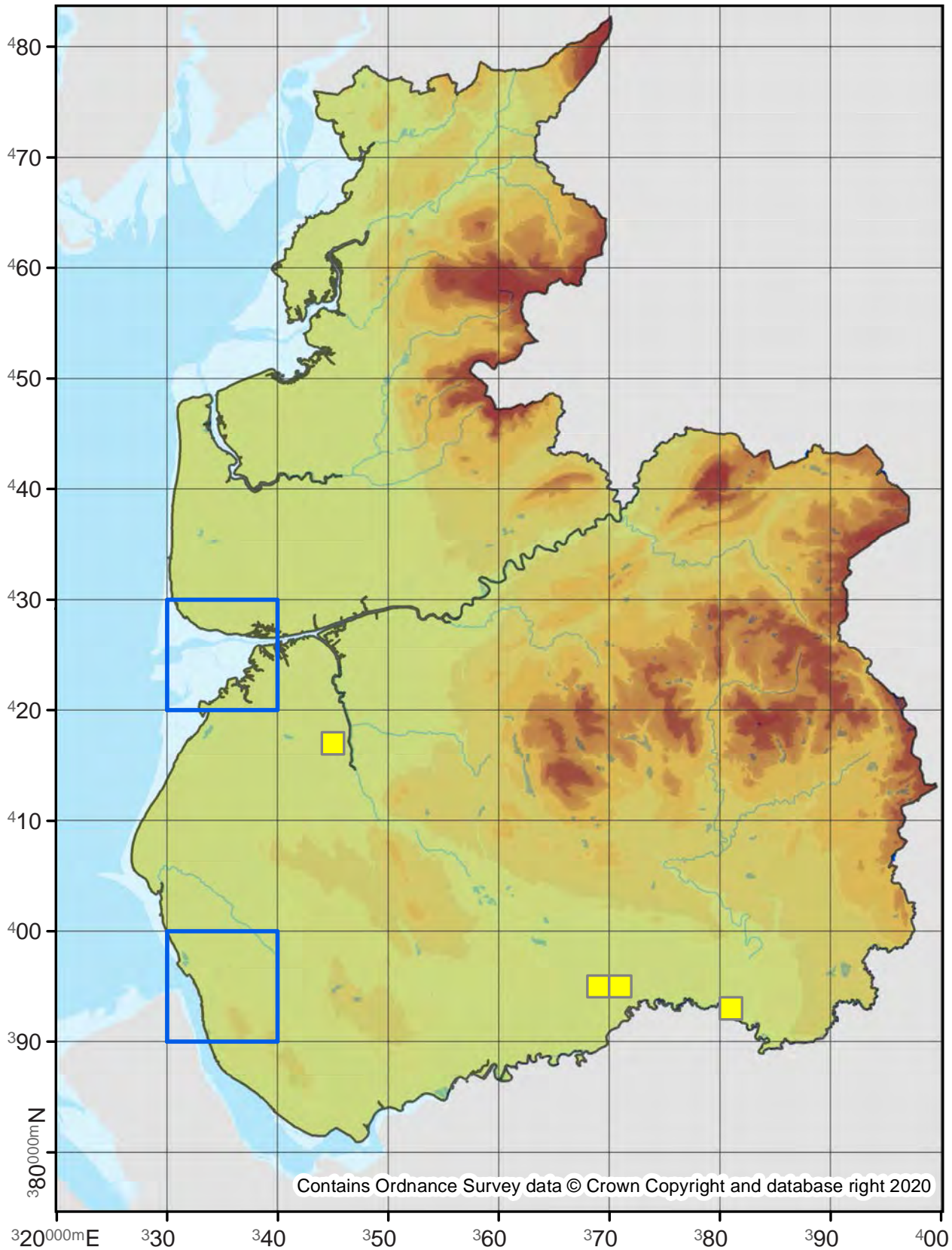

Chrysoesthia sexguttella

35.036

No. Records

VC60: 19
VC59: 12

Last Recorded

VC60: 2019
VC59: 2019

National Status

-

□ Pre 2000

■ 2000 - 2019

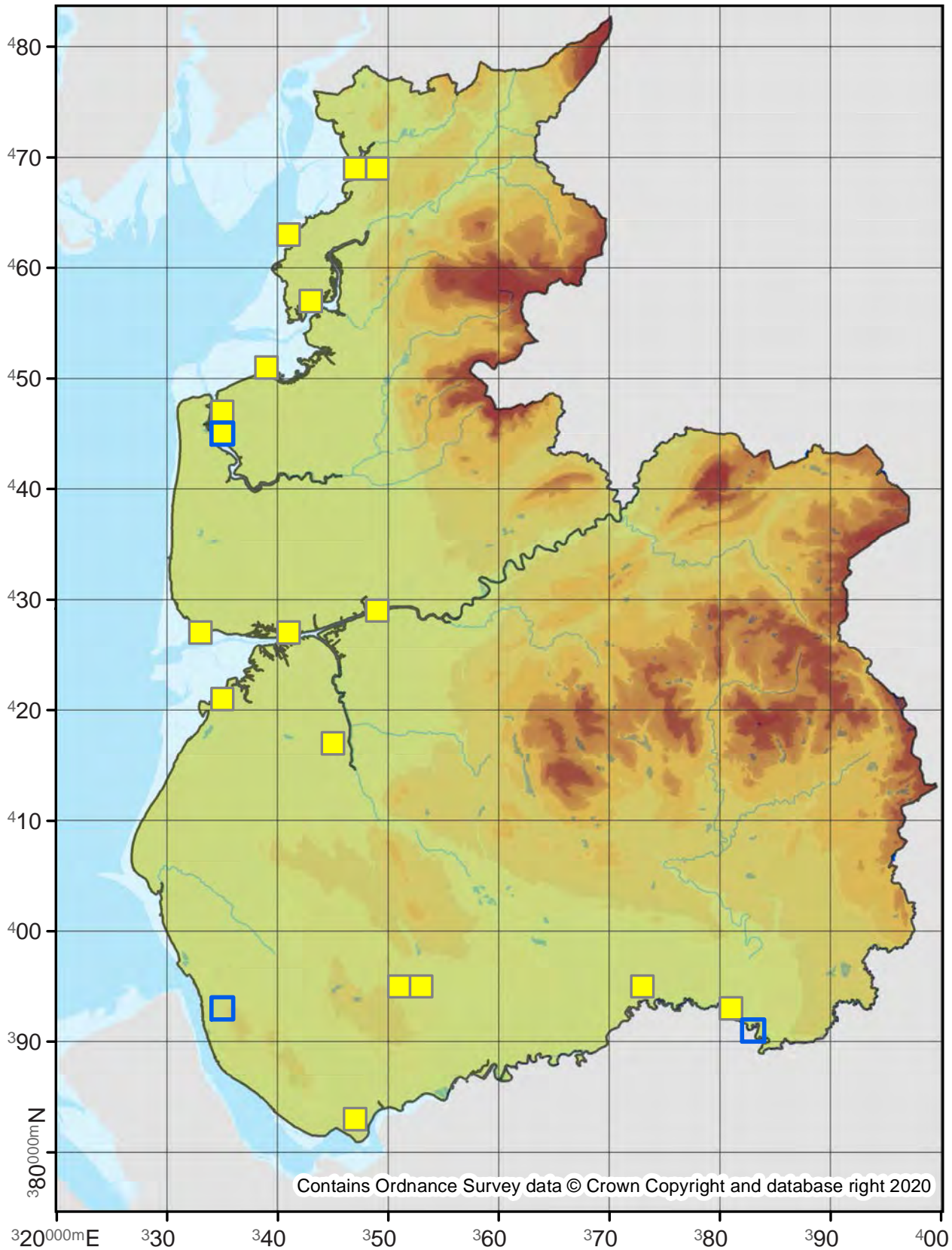

Bryotropha domestica

35.038

No. Records

VC60: 237

VC59: 866

Last Recorded

VC60: 2019

VC59: 2019

National Status

-

Pre 2000

2000 - 2019

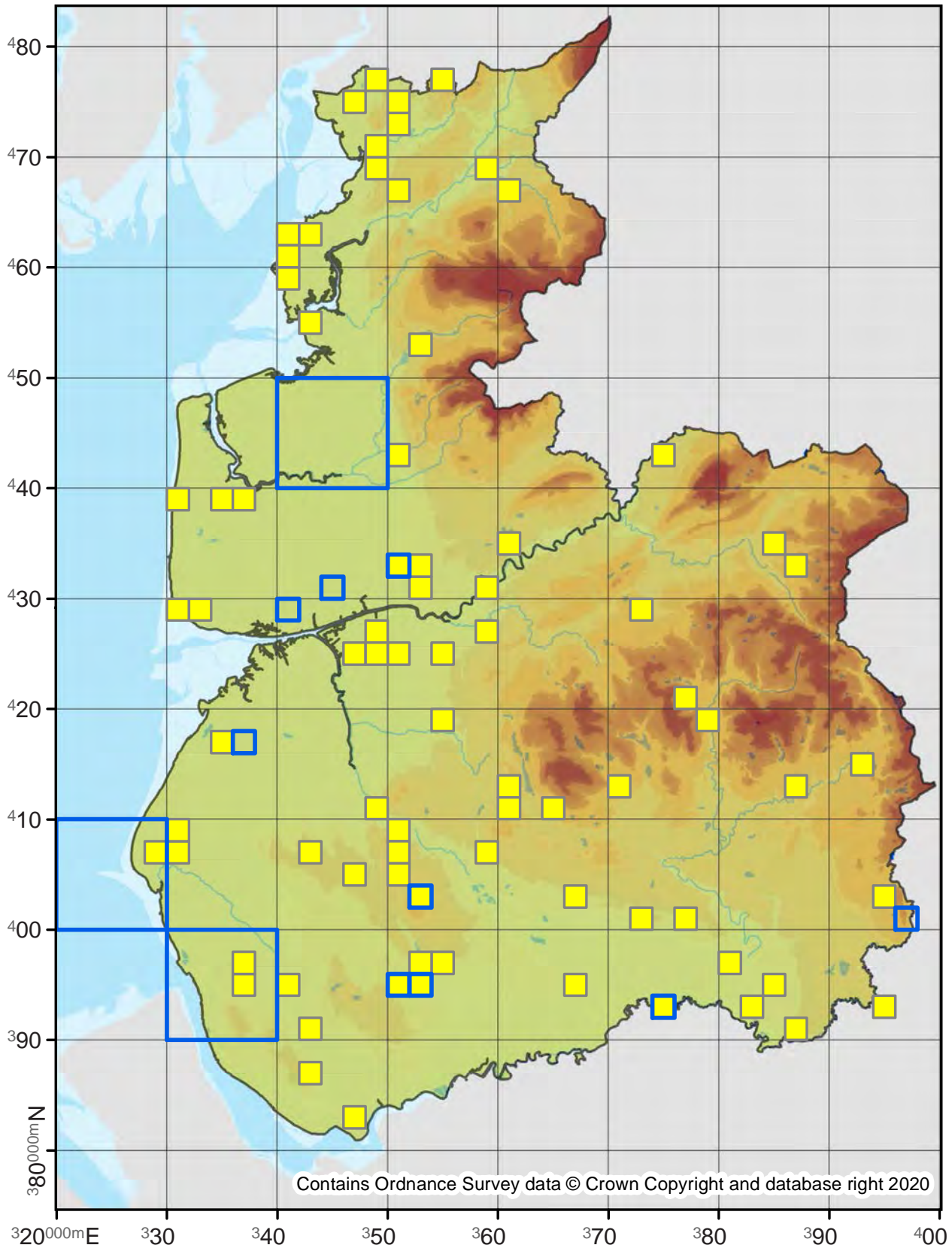

Bryotropha politella

35.039

No. Records

VC60: 15
VC59: 3

Last Recorded

VC60: 2017
VC59: 2012

National Status

-

Pre 2000

2000 - 2019

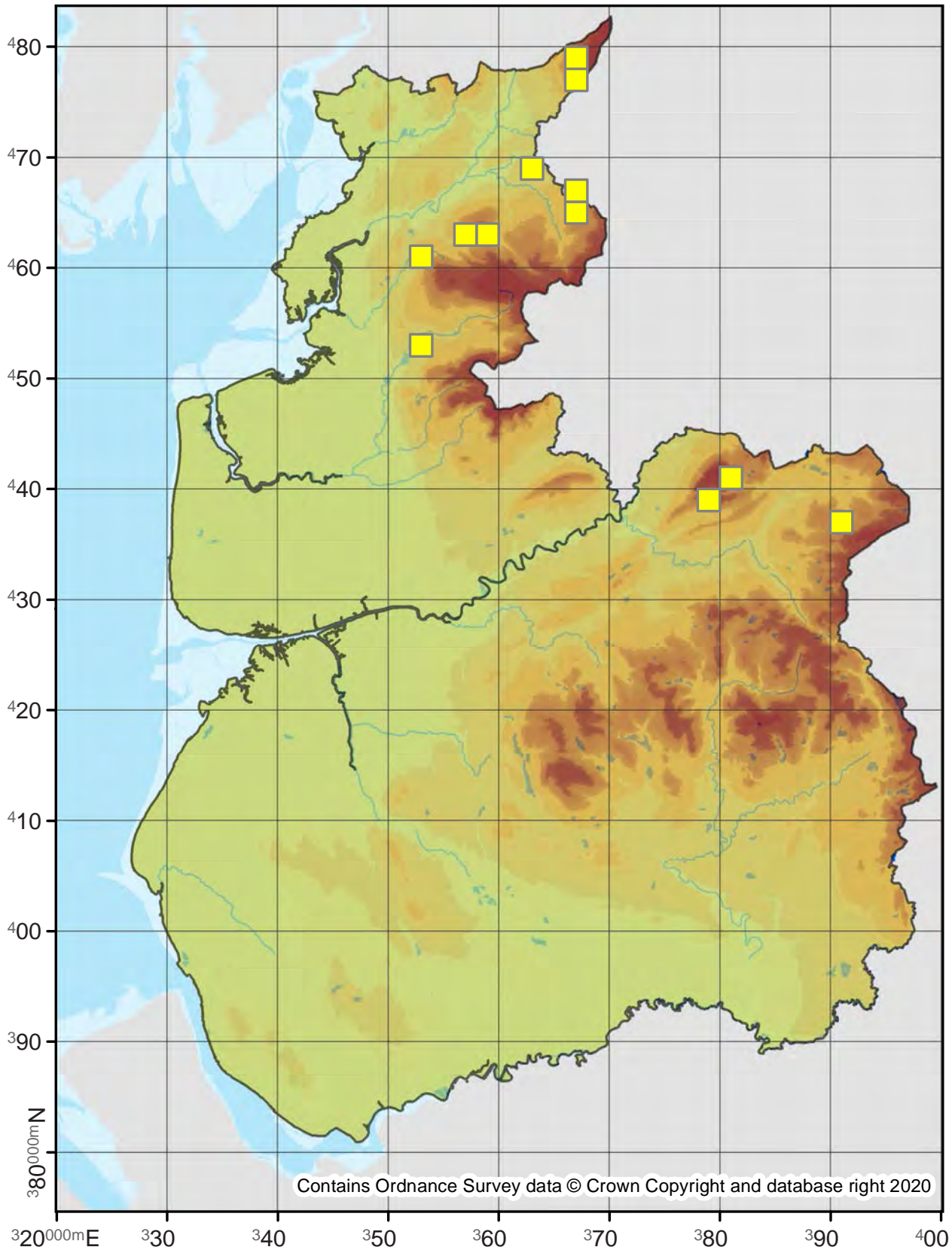

Bryotropha terrella

35.040

No. Records

VC60: 391
VC59: 626

Last Recorded

VC60: 2019
VC59: 2019

National Status

-

□ Pre 2000

■ 2000 - 2019

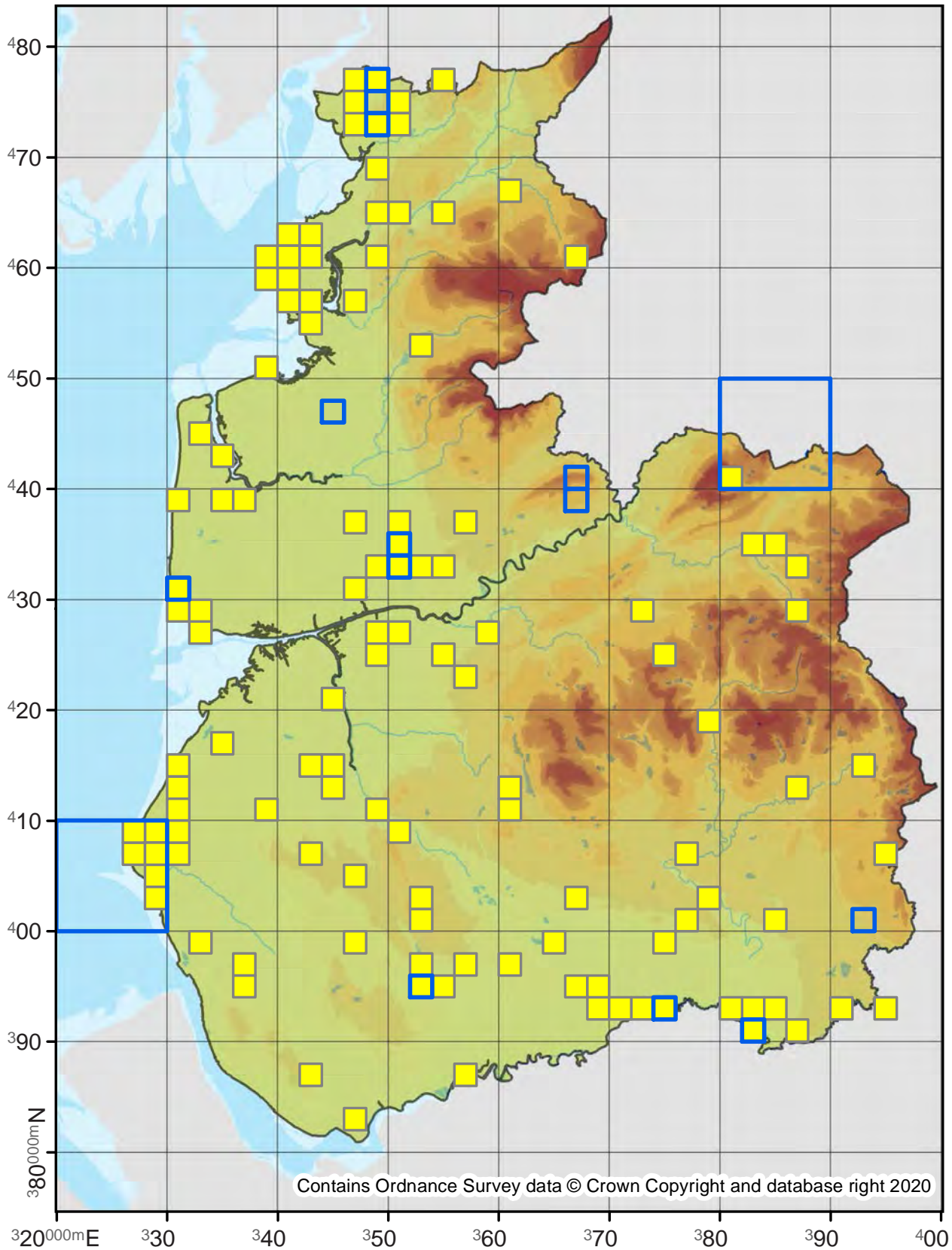

Bryotropha desertella

35.041

No. Records

VC60: 4
VC59: 8

Last Recorded

VC60: 2018
VC59: 2013

National Status

Nationally Scarce B

Pre 2000

2000 - 2019

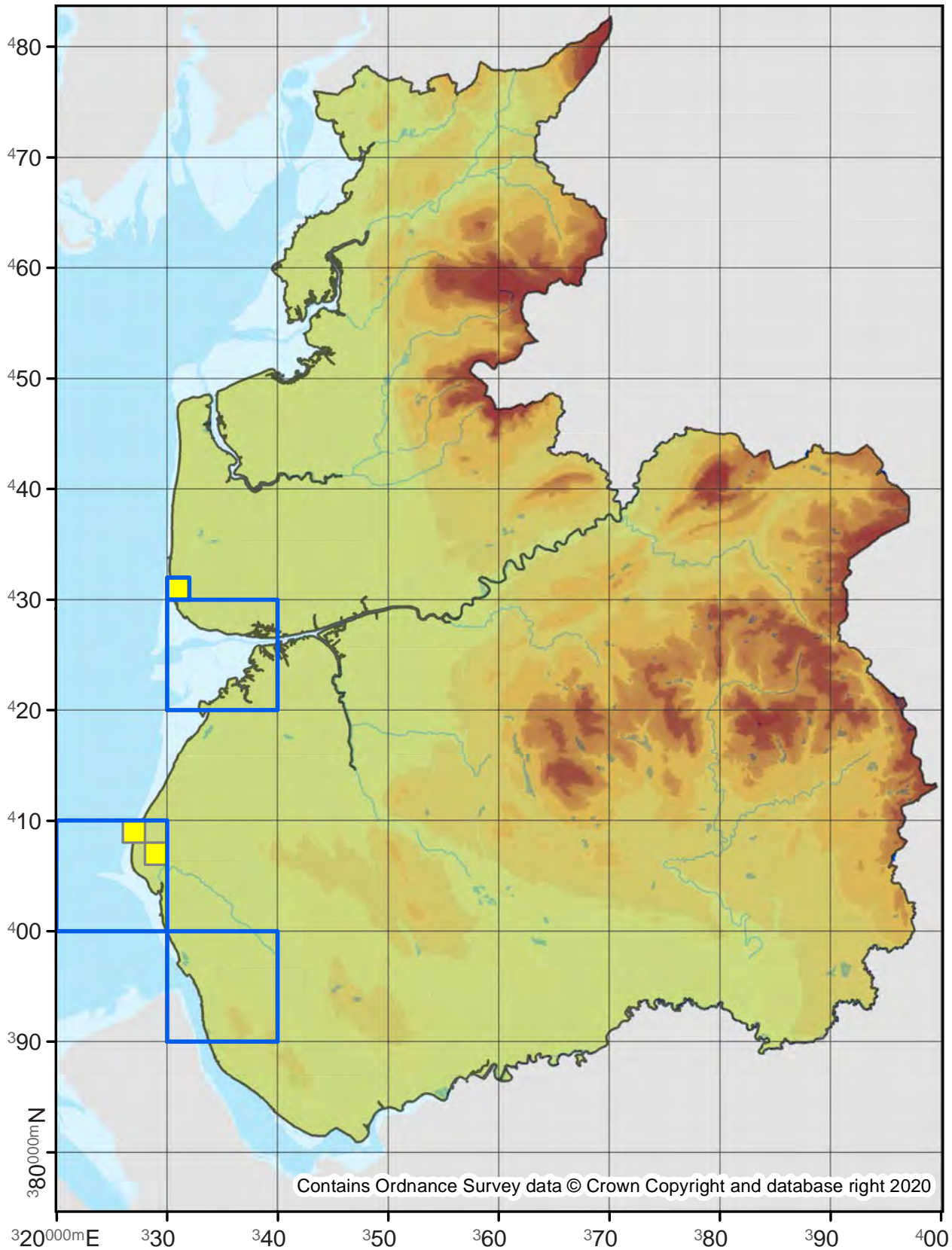

Bryotropa boreella

35.042

No. Records

VC60: 6
VC59: -

Last Recorded

VC60: 2015
VC59: -

National Status

Nationally Scarce B

Pre 2000

2000 - 2019

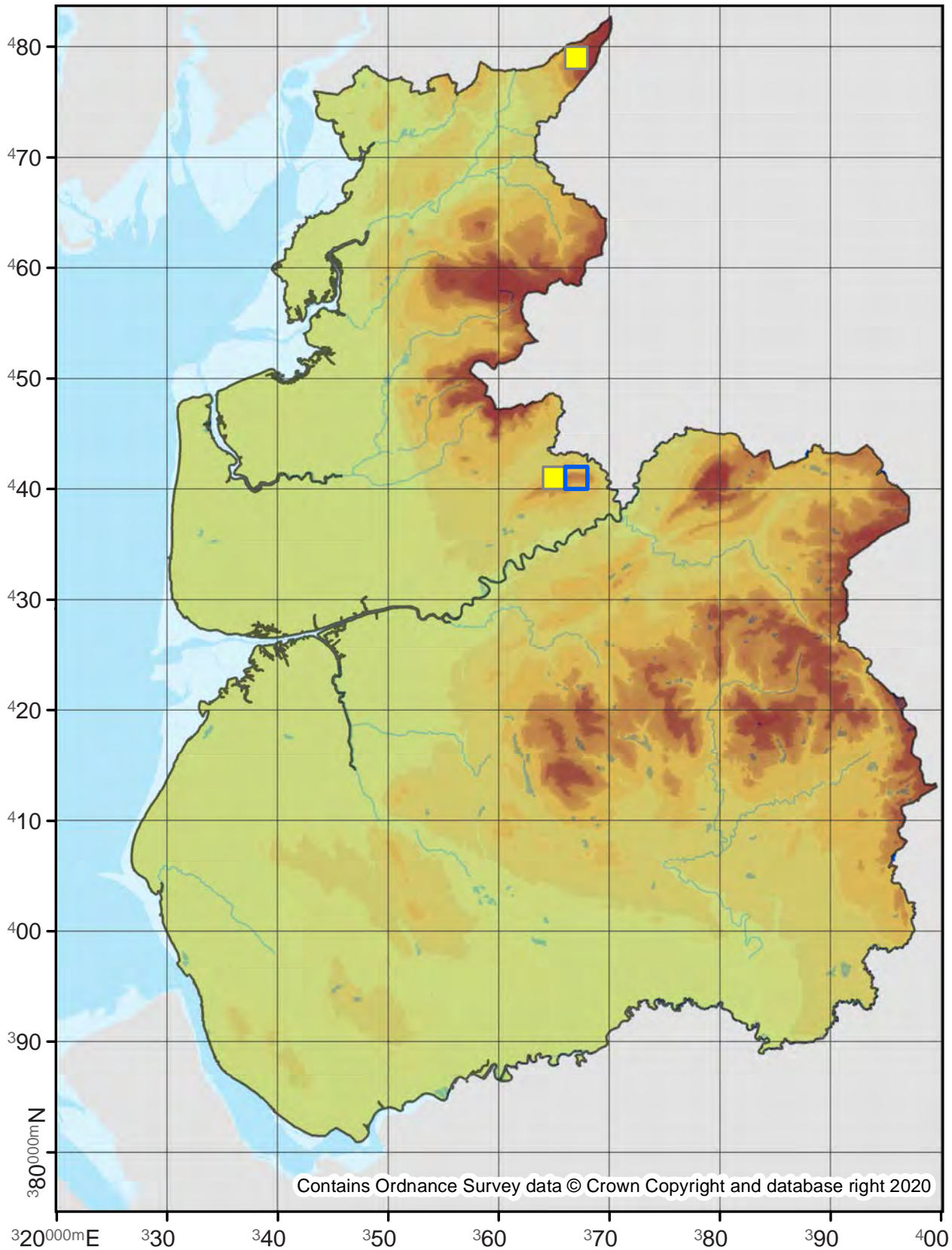

Bryotropha basaltinella

35.045

No. Records

VC60: 1
VC59: -

Last Recorded

VC60: 1941
VC59: -

National Status

Nationally Scarce A

Pre 2000

2000 - 2019

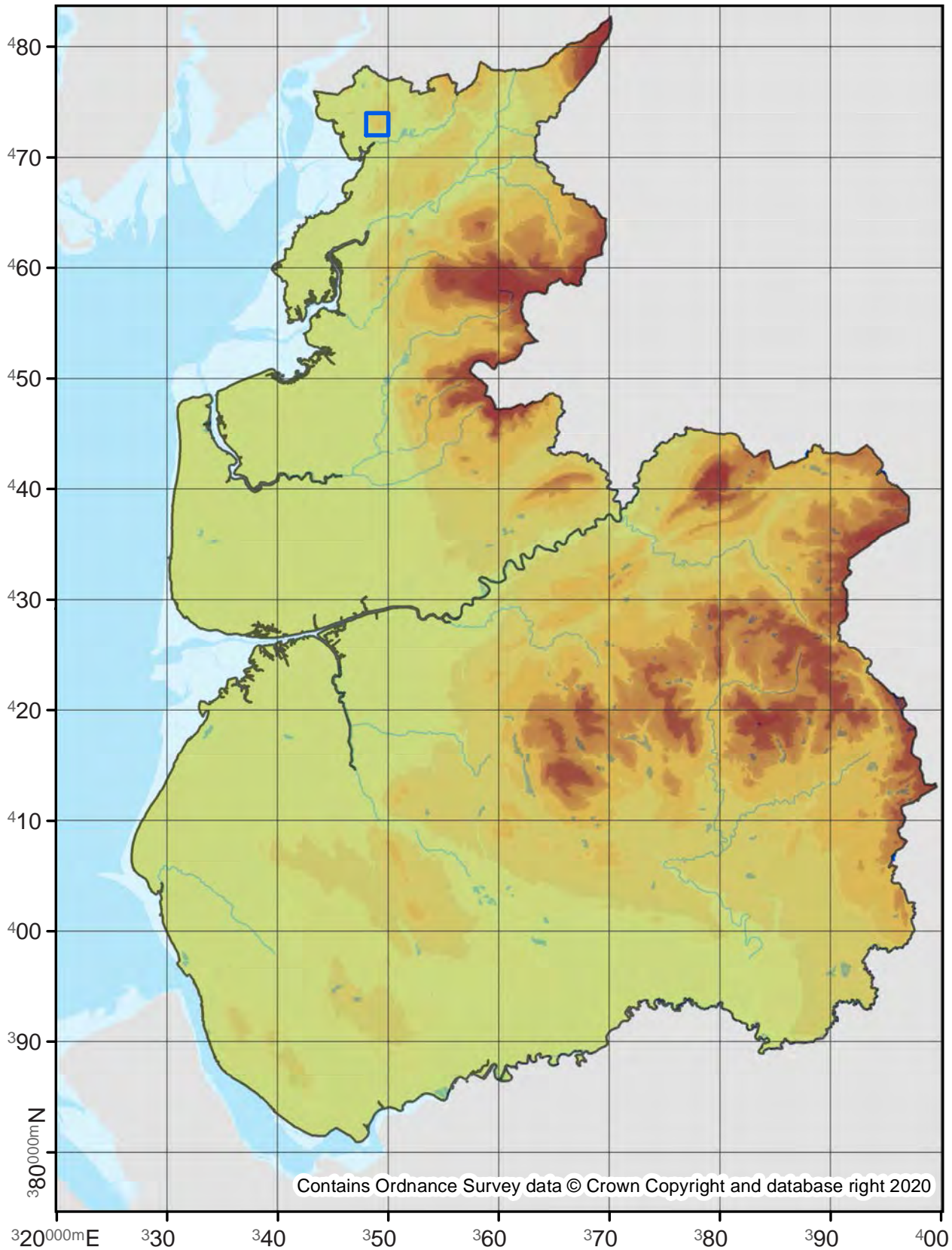

Bryotropha senectella

35.046

No. Records

VC60: 28

VC59: 149

Last Recorded

VC60: 2017

VC59: 2019

National Status

-

□ Pre 2000

■ 2000 - 2019

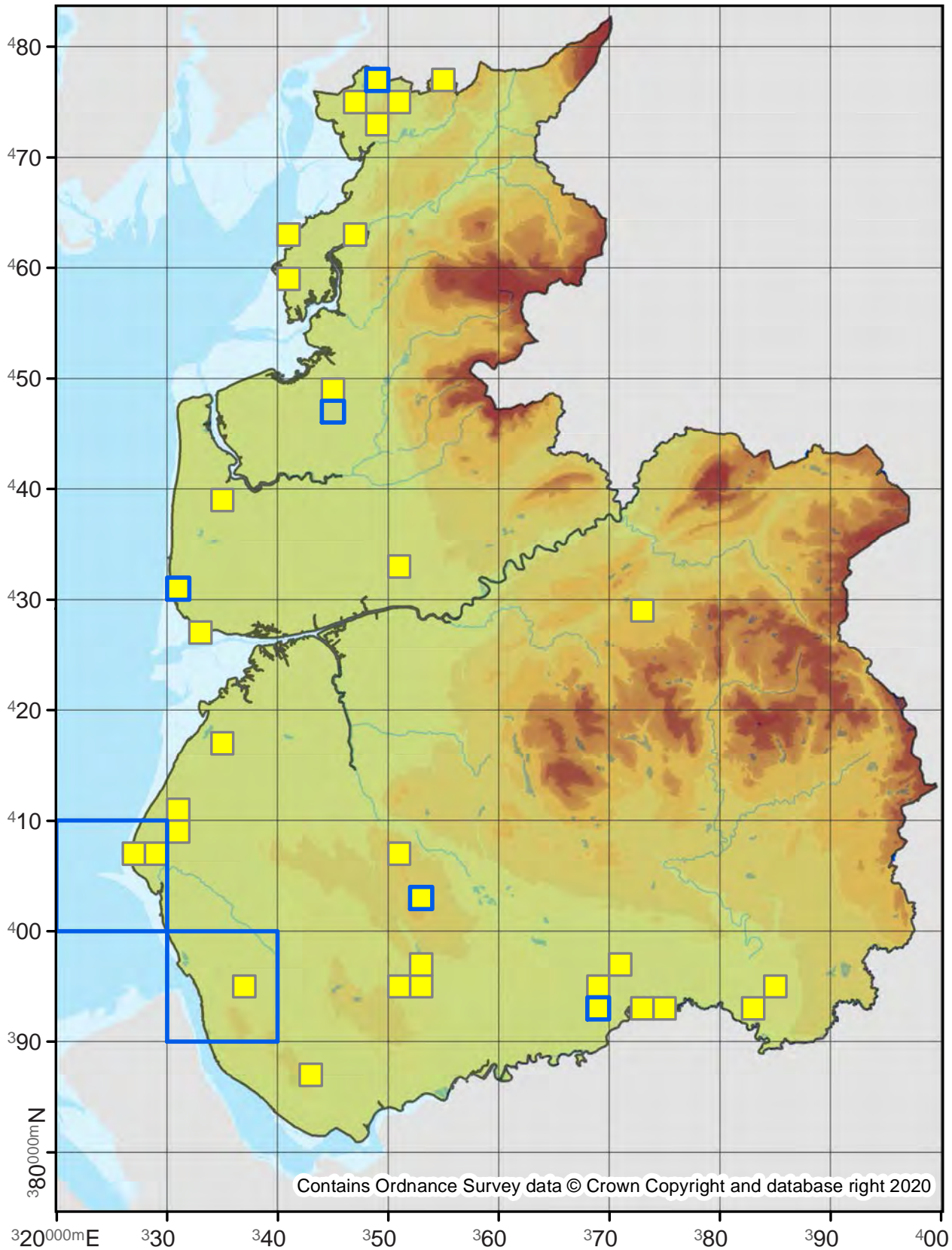

Bryotropha affinis

35.047

No. Records

VC60: 391
VC59: 1463

Last Recorded

VC60: 2019
VC59: 2019

National Status

-

□ Pre 2000

■ 2000 - 2019

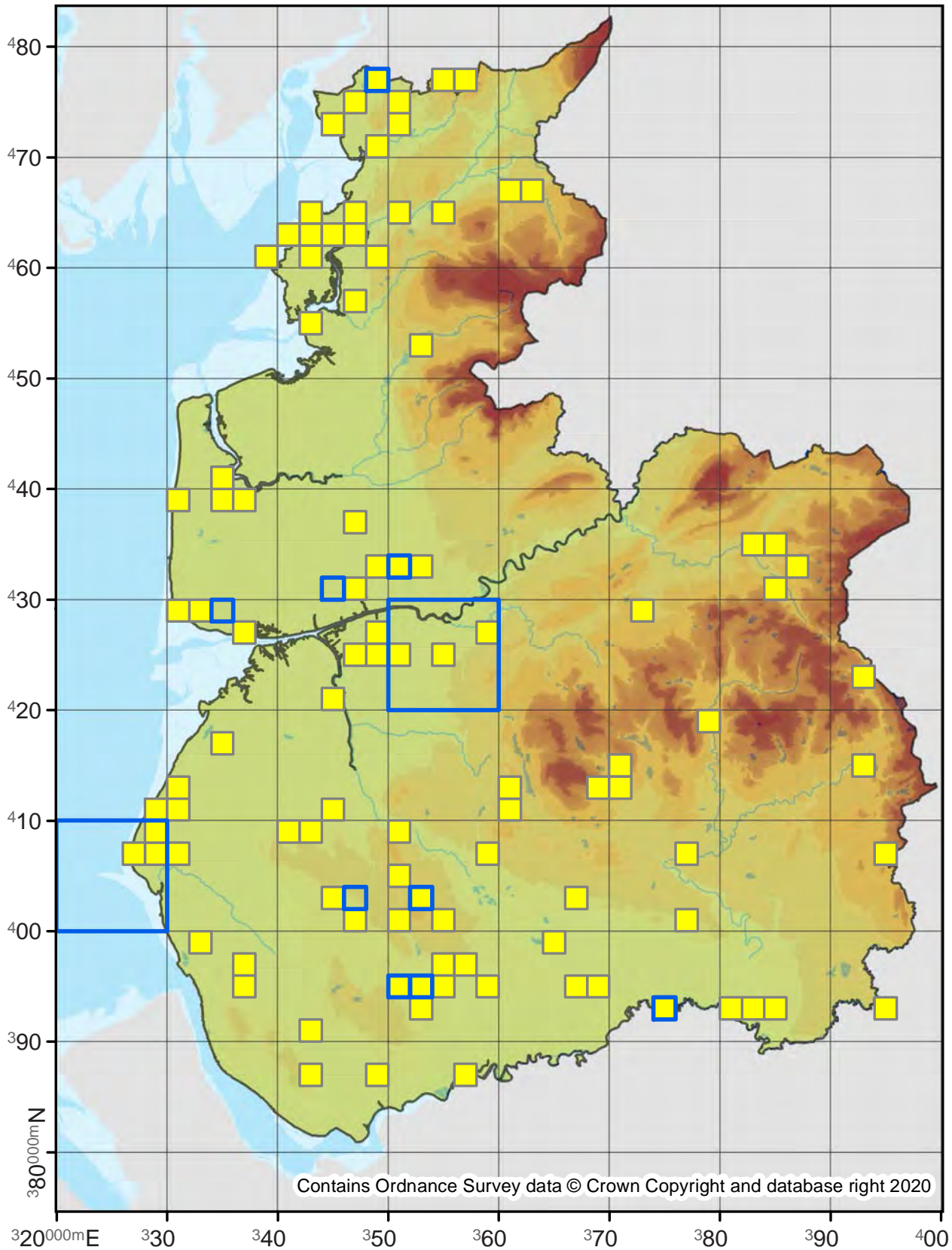

Bryotropha umbrosella

35.048

No. Records

VC60: 7
VC59: 9

Last Recorded

VC60: 2013
VC59: 2003

National Status

Nationally Scarce B

Pre 2000

2000 - 2019

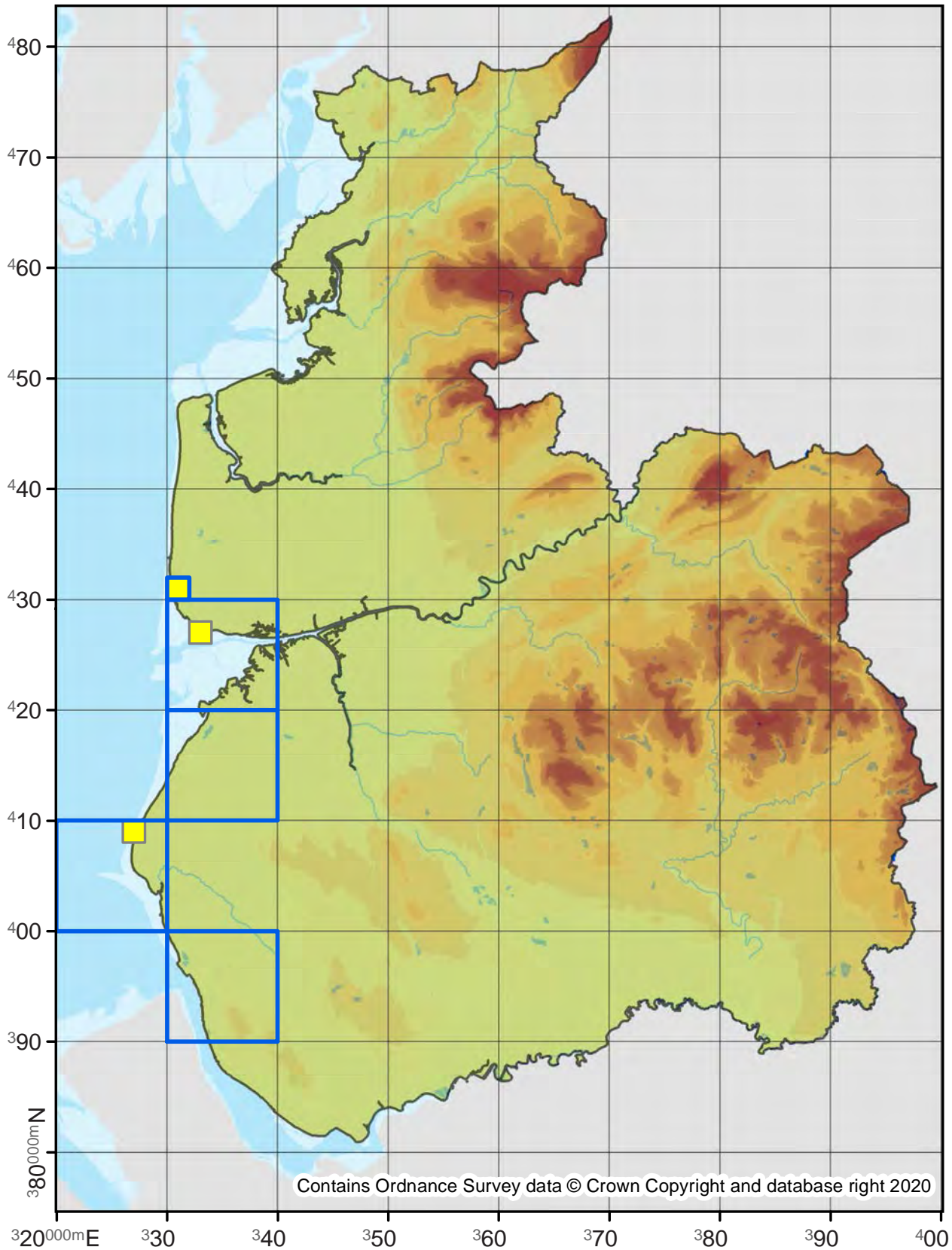

Contains Ordnance Survey data © Crown Copyright and database right 2020

Bryotropha similis

35.049

No. Records

VC60: 25
VC59: 10

Last Recorded

VC60: 2018
VC59: 2012

National Status

-

□ Pre 2000

■ 2000 - 2019

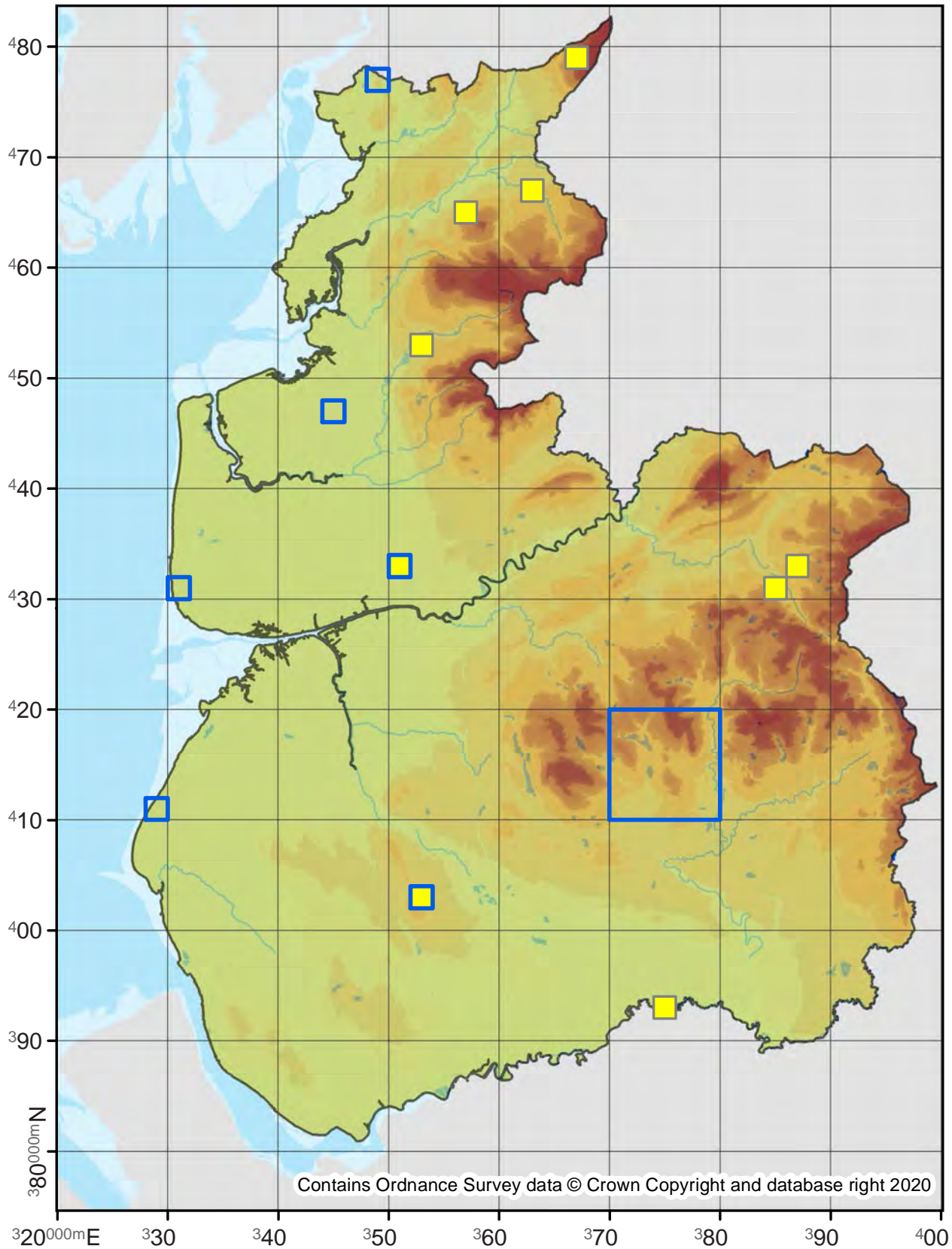

Aristotelia ericinella

35.050

No. Records

VC60: 5
VC59: 14

Last Recorded

VC60: 2010
VC59: 2019

National Status

-

□ Pre 2000

■ 2000 - 2019

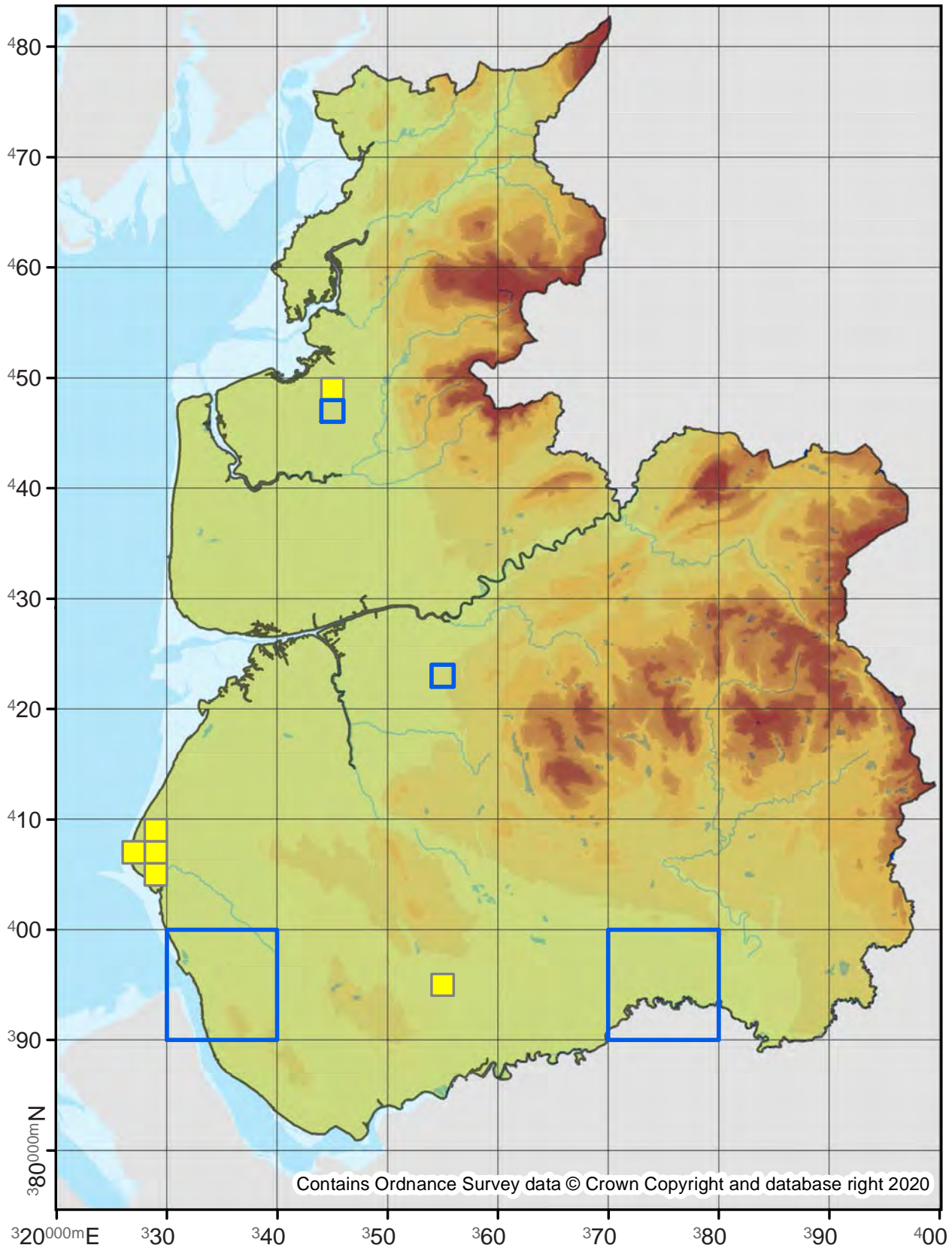

Aristotelia brizella

35.052

No. Records

VC60: 1
VC59: -

Last Recorded

VC60: 1940
VC59: -

National Status

Nationally Scarce B

Pre 2000

2000 - 2019

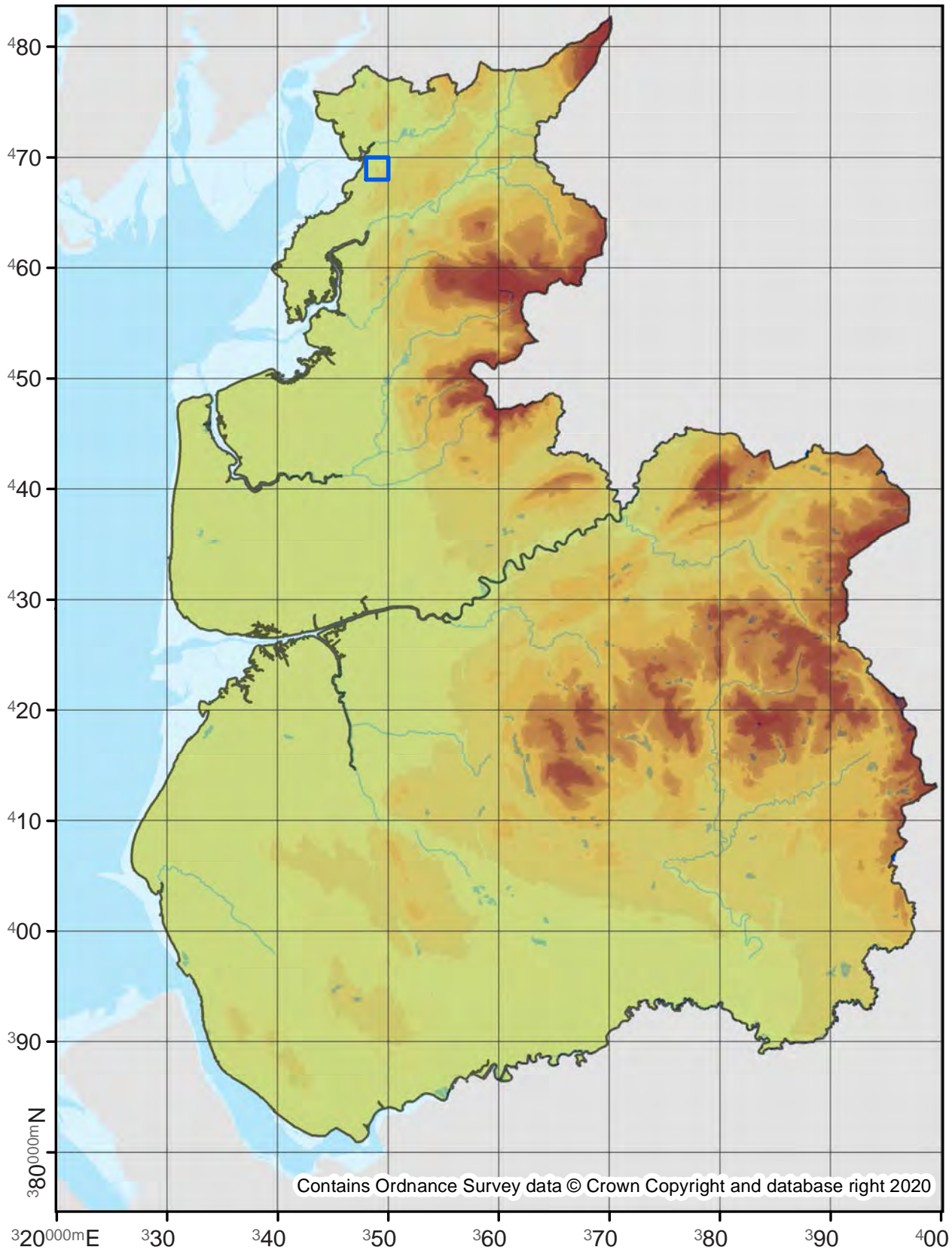

Isophrictis striatella

35.053

No. Records

VC60: -
VC59: 2

Last Recorded

VC60: -
VC59: 2012

National Status

Nationally Scarce B

Pre 2000

2000 - 2019

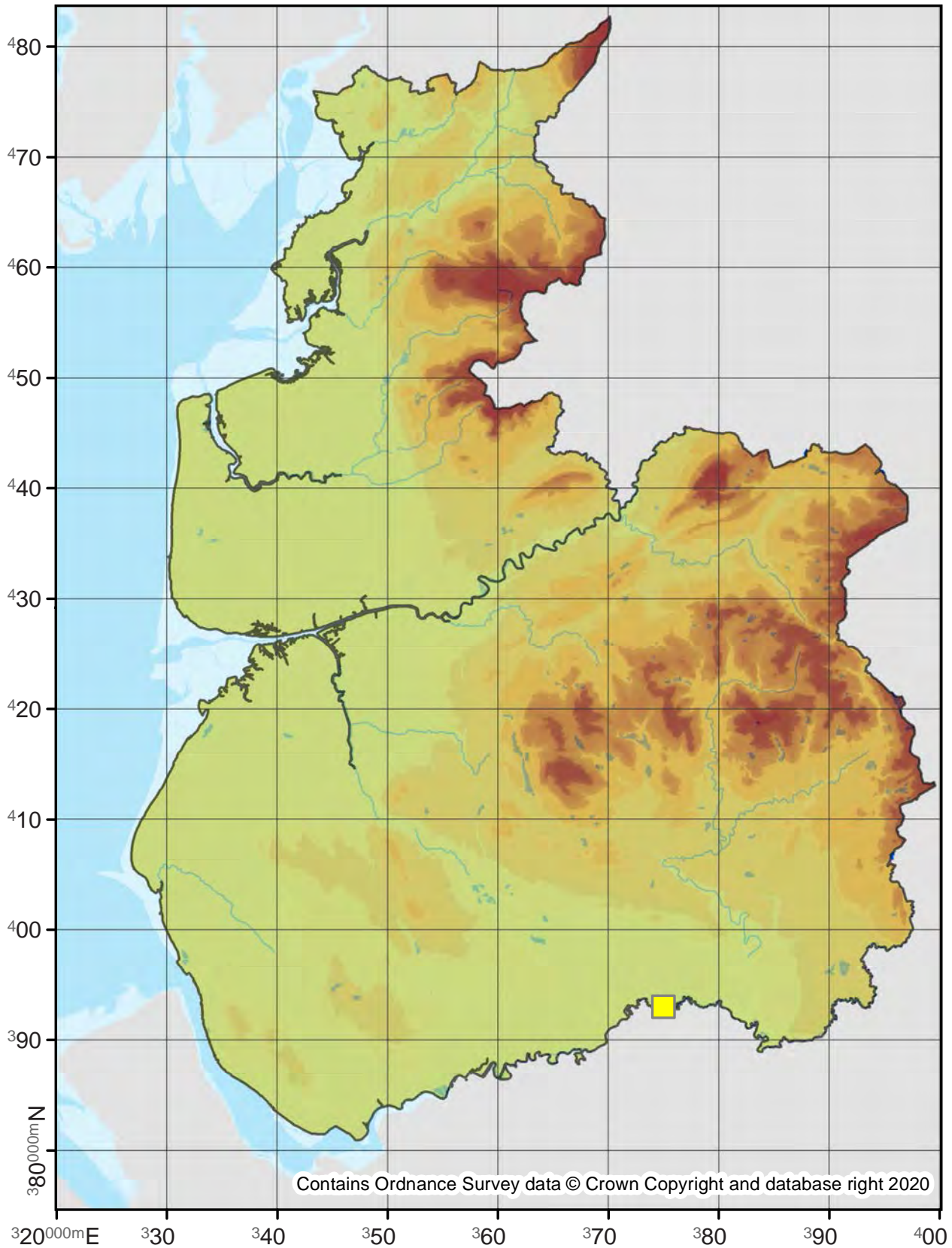

Metzneria lappella

35.056

No. Records

VC60: 16

VC59: 137

Last Recorded

VC60: 2015

VC59: 2019

National Status

-

□ Pre 2000

■ 2000 - 2019

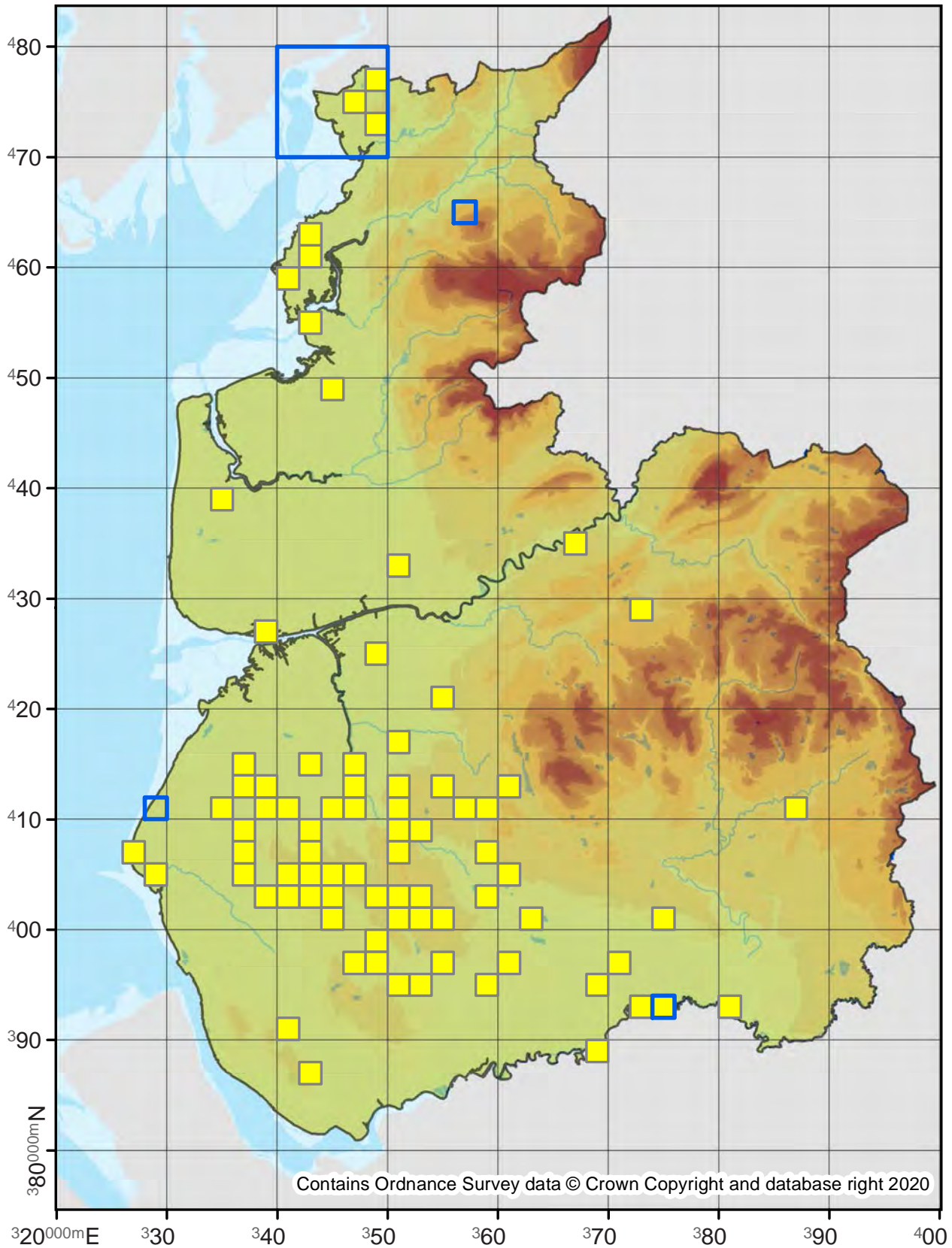

Metzneria metzneriella

35.058

No. Records

VC60: 53

VC59: 125

Last Recorded

VC60: 2019

VC59: 2019

National Status

-

Pre 2000

2000 - 2019

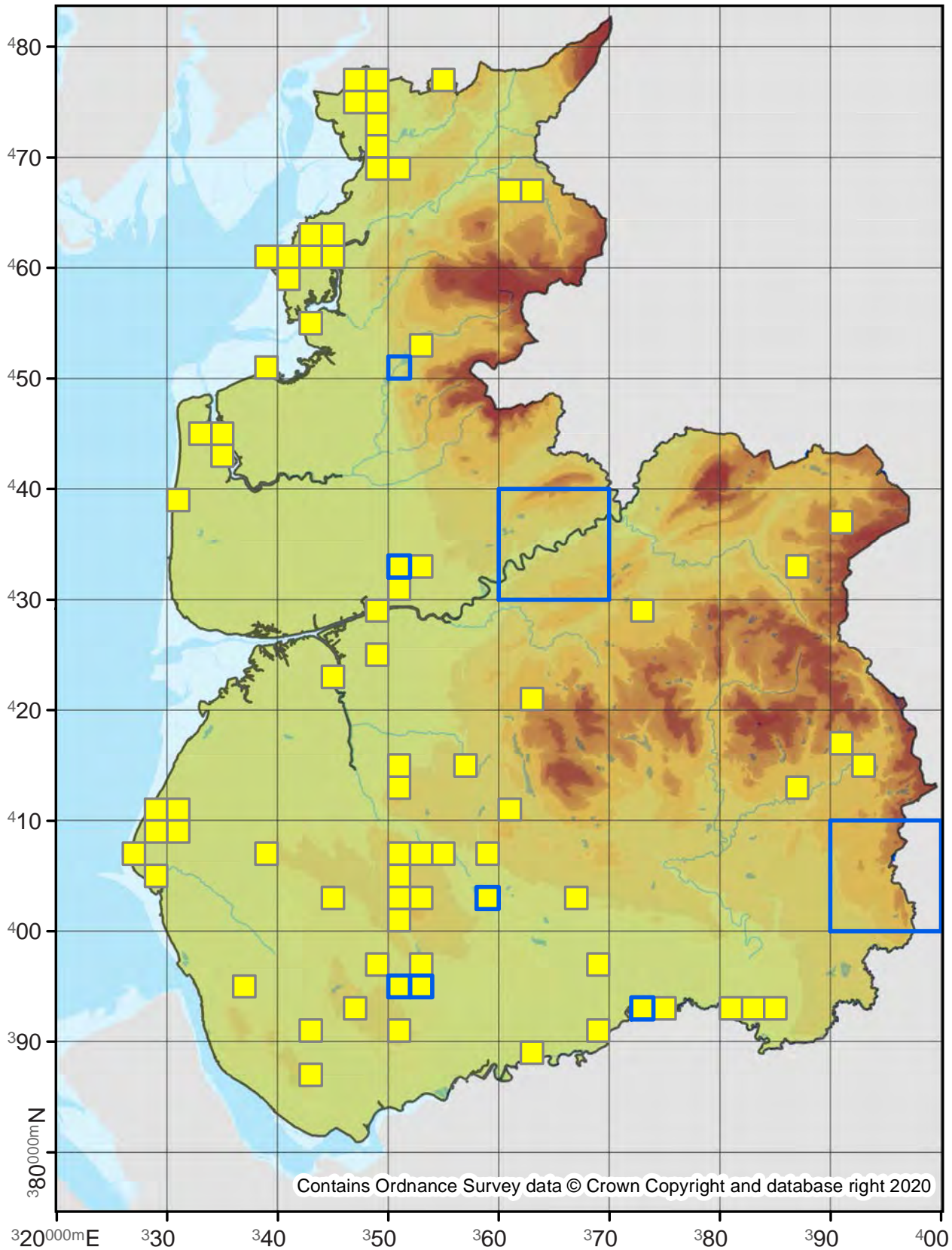

Apodia bifractella

35.060

No. Records

VC60: 7
VC59: 9

Last Recorded

VC60: 2018
VC59: 2017

National Status

-

Pre 2000

2000 - 2019

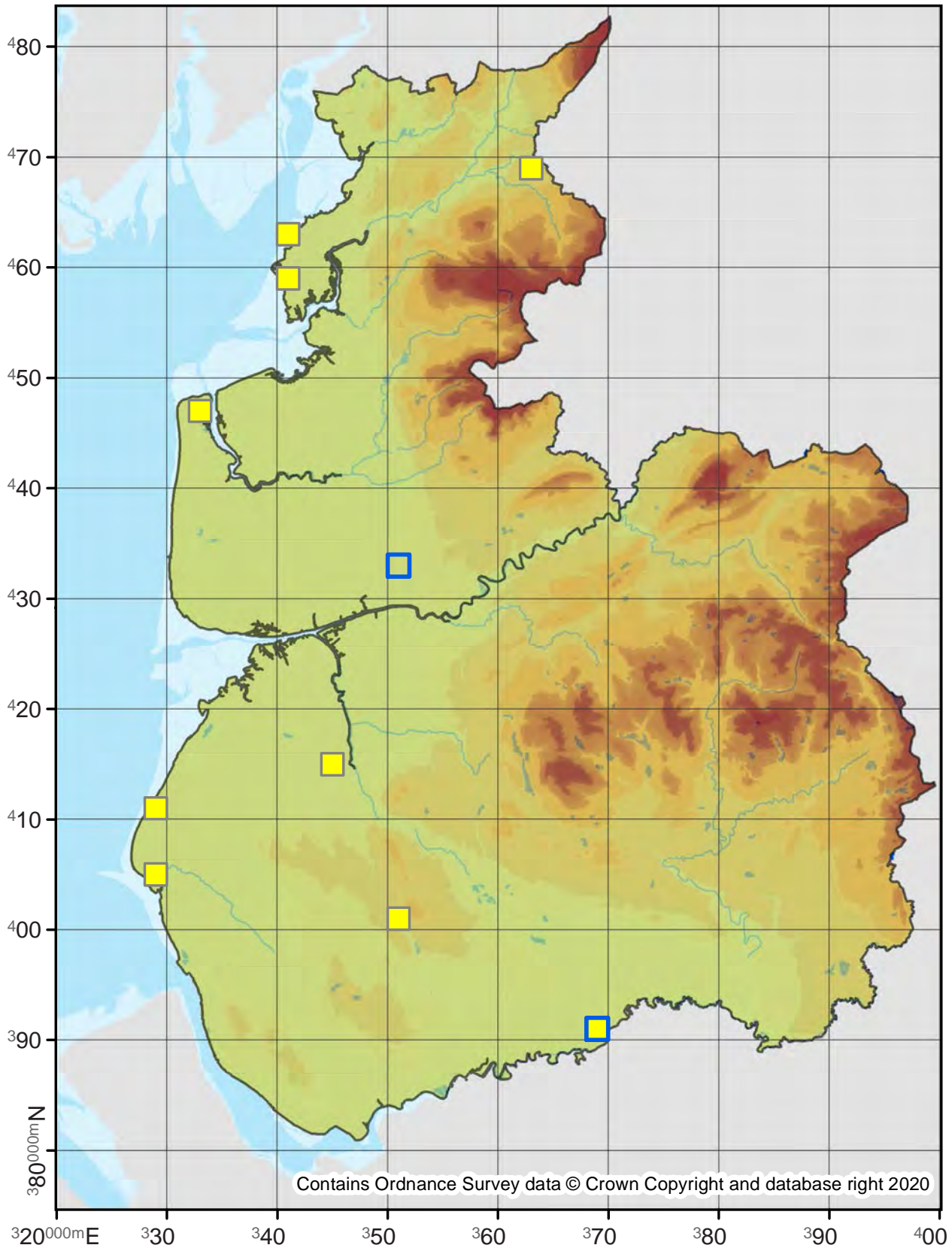

Ptocheuusa paupella

35.061

No. Records

VC60: 1
VC59: -

Last Recorded

VC60: 1887
VC59: -

National Status

-

Pre 2000

2000 - 2019

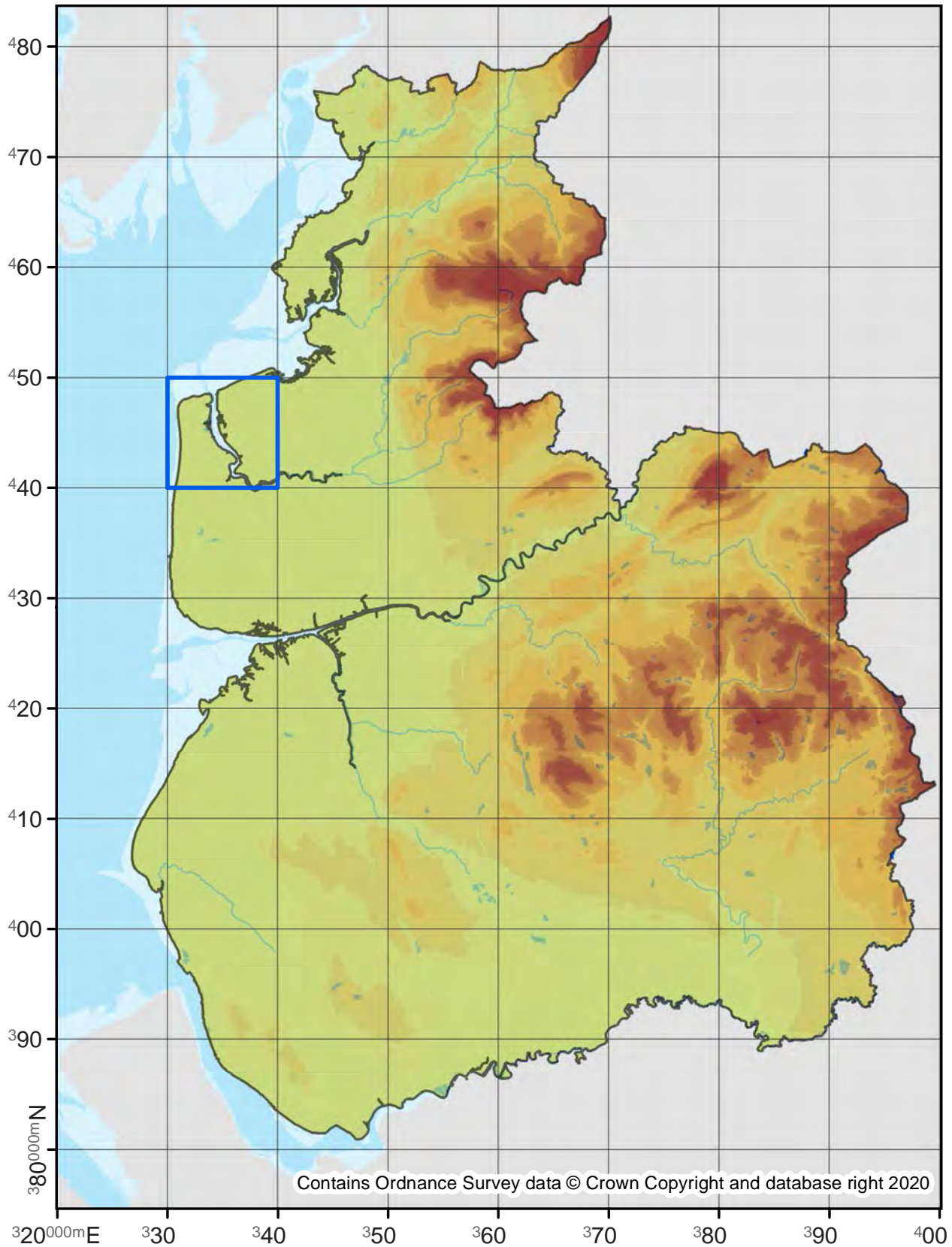

Monochroa cytisella

35.065

No. Records

VC60: 6
VC59: 8

Last Recorded

VC60: 2018
VC59: 2018

National Status

-

□ Pre 2000

□ 2000 - 2019

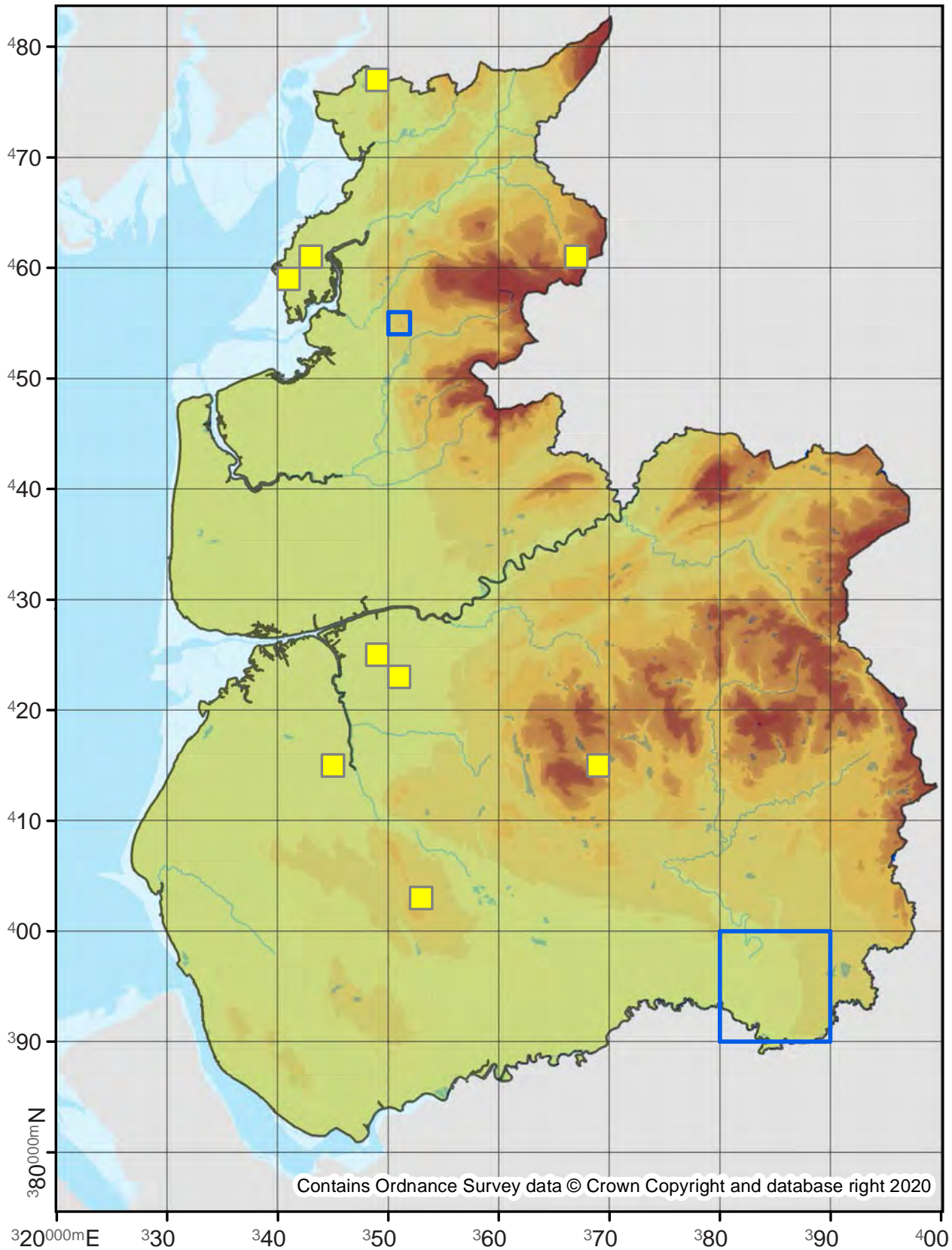

Monochroa tenebrella

35.066

No. Records

VC60: 16
VC59: 8

Last Recorded

VC60: 2019
VC59: 2014

National Status

-

Pre 2000

2000 - 2019

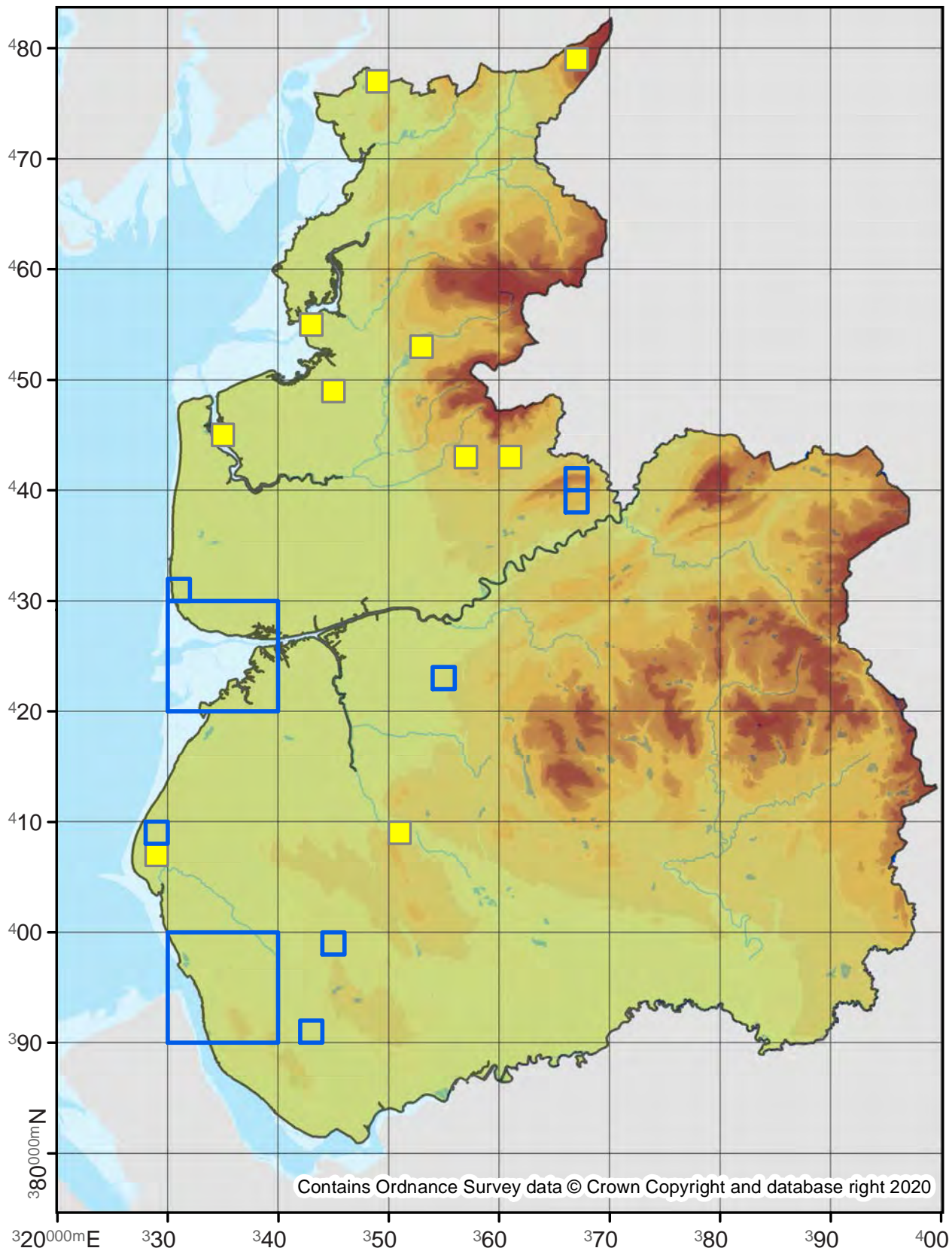

Monochroa tetragonella

35.068

No. Records

VC60: 15
VC59: -

Last Recorded

VC60: 2019
VC59: -

National Status

pRDB1

Pre 2000

2000 - 2019

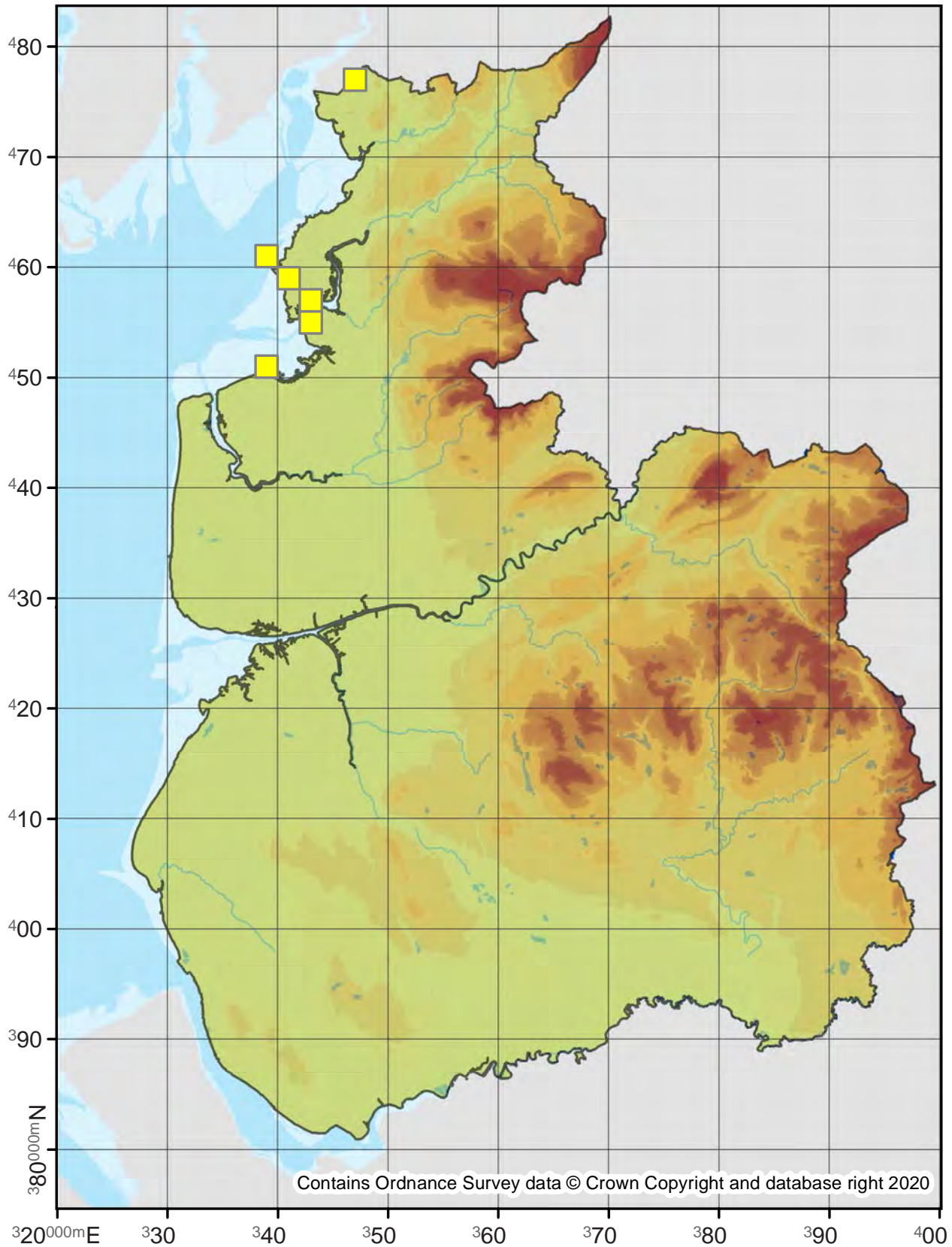

Monochroa lucidella

35.071

No. Records

VC60: 9
VC59: 27

Last Recorded

VC60: 2019
VC59: 2019

National Status

-

□ Pre 2000

■ 2000 - 2019

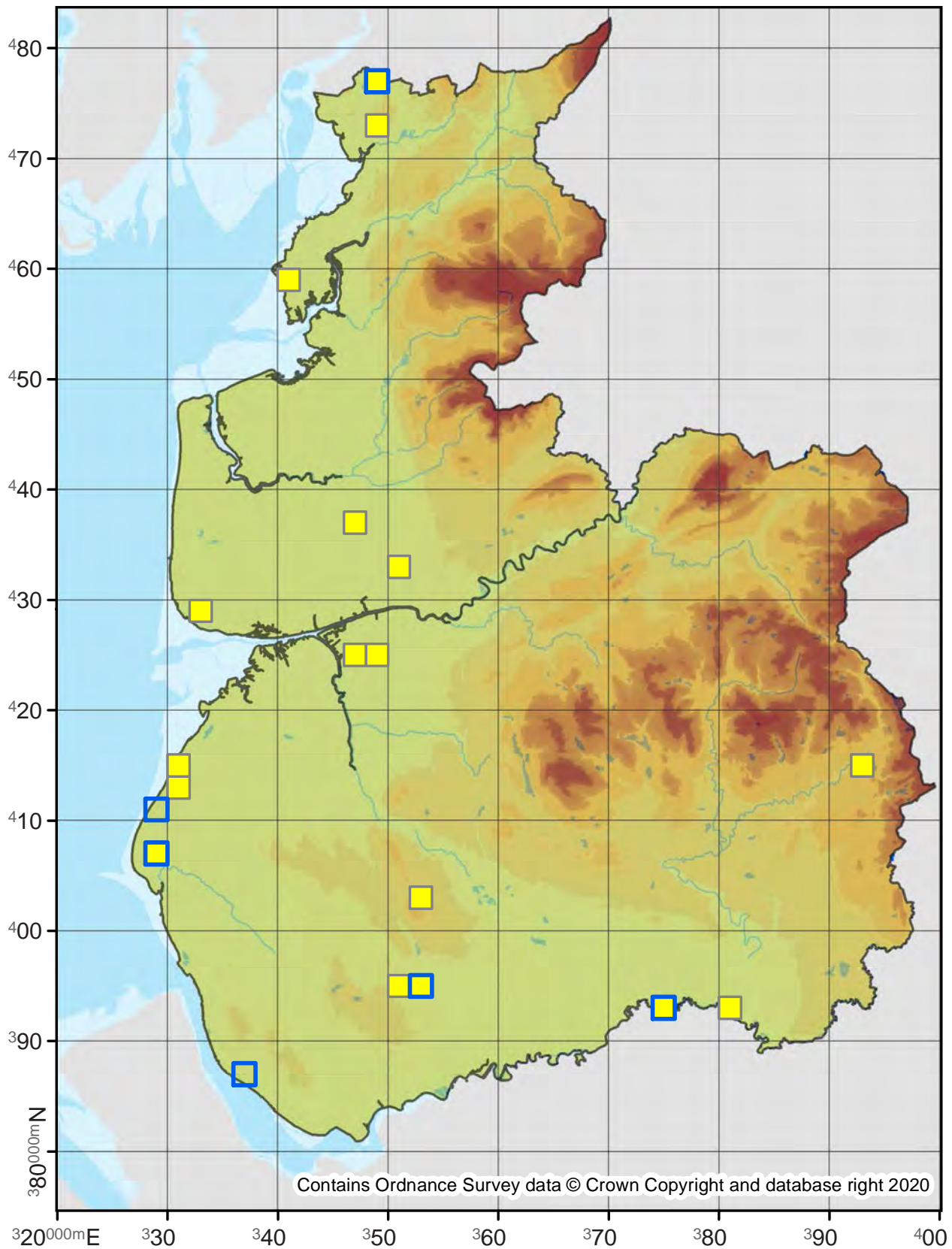

Contains Ordnance Survey data © Crown Copyright and database right 2020

Monochroa suffusella

35.076

No. Records

VC60: -
VC59: 2

Last Recorded

VC60: -
VC59: 2009

National Status

pRDB3

Pre 2000

2000 - 2019

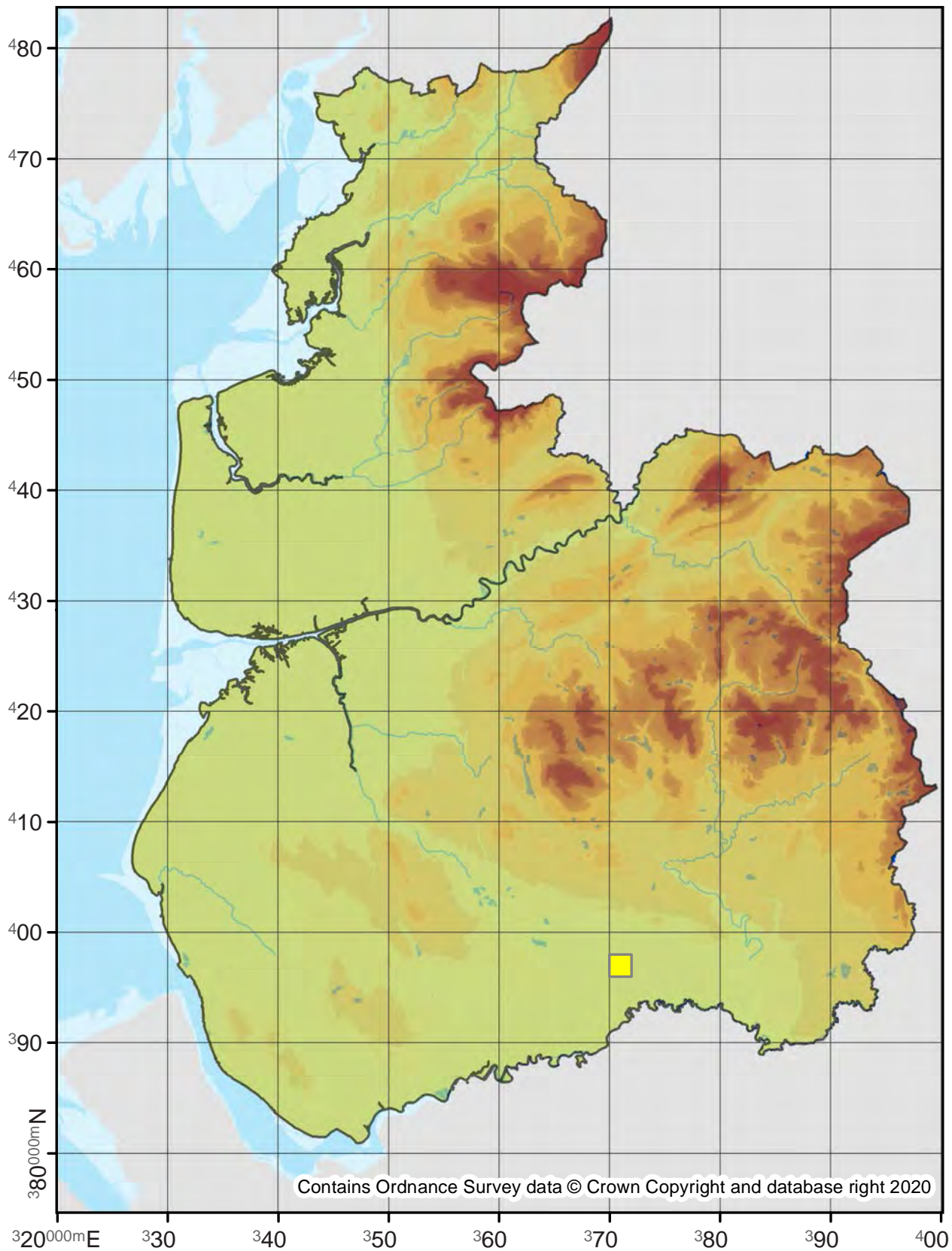

Oxypteryx wilkella

35.079

No. Records

VC60: -
VC59: 2

Last Recorded

VC60: -
VC59: 2016

National Status

Nationally Scarce B

Pre 2000

2000 - 2019

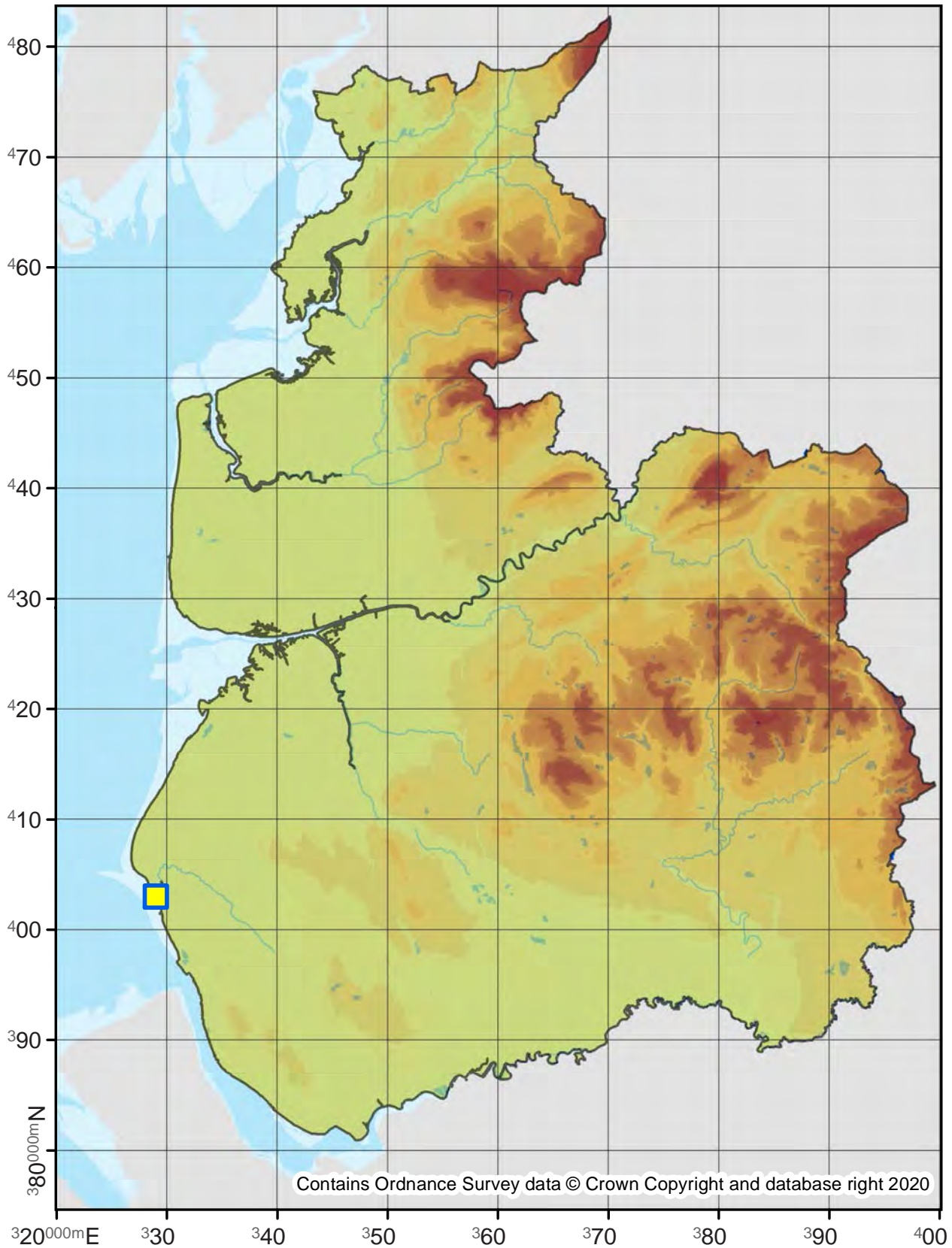

Oxypteryx unicolorella

35.080

No. Records

VC60: 8
VC59: -

Last Recorded

VC60: 2015
VC59: -

National Status

Nationally Scarce B

Pre 2000

2000 - 2019

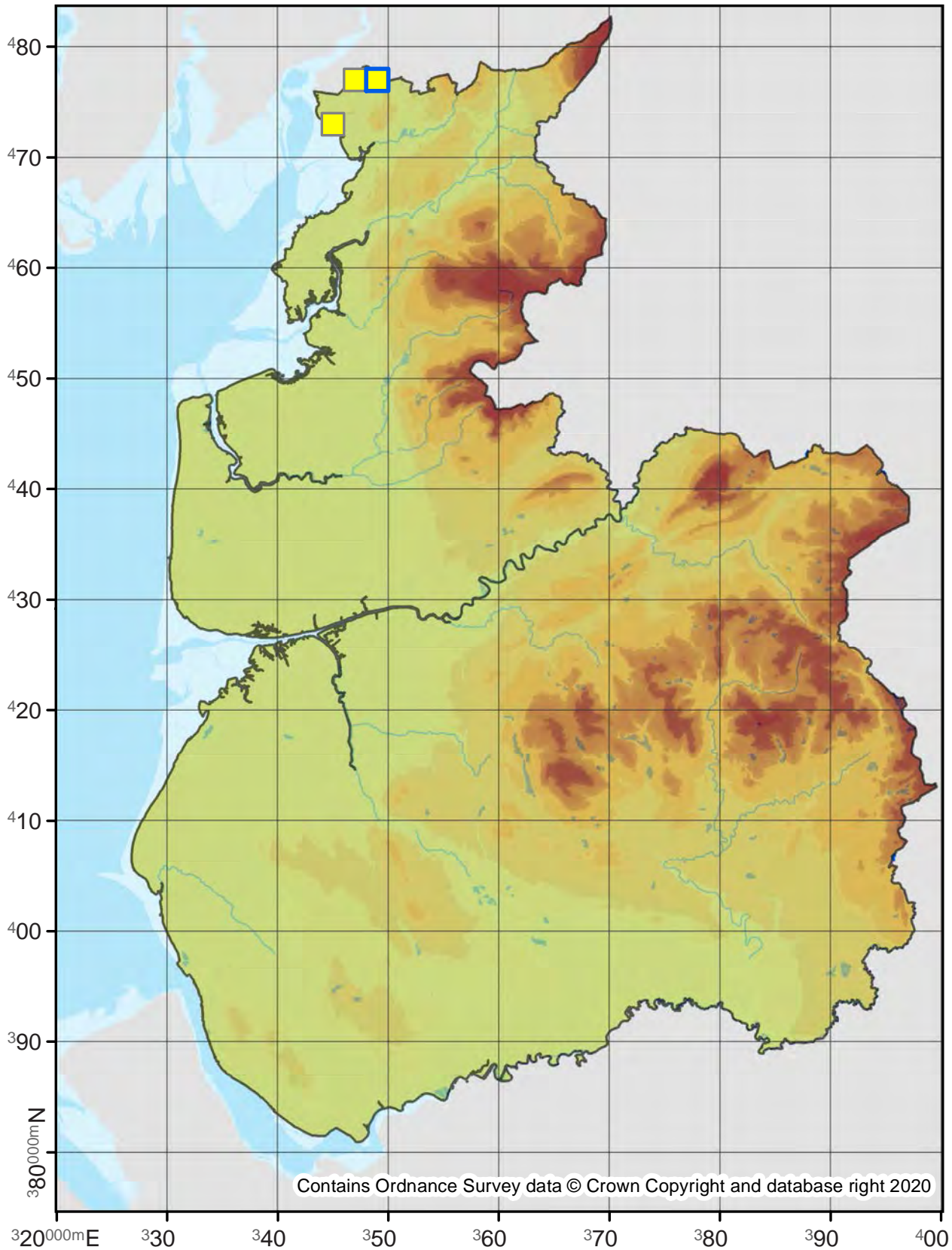

Oxypteryx atrella

35.081

No. Records

VC60: 12
VC59: -

Last Recorded

VC60: 2019
VC59: -

National Status

-

Pre 2000

2000 - 2019

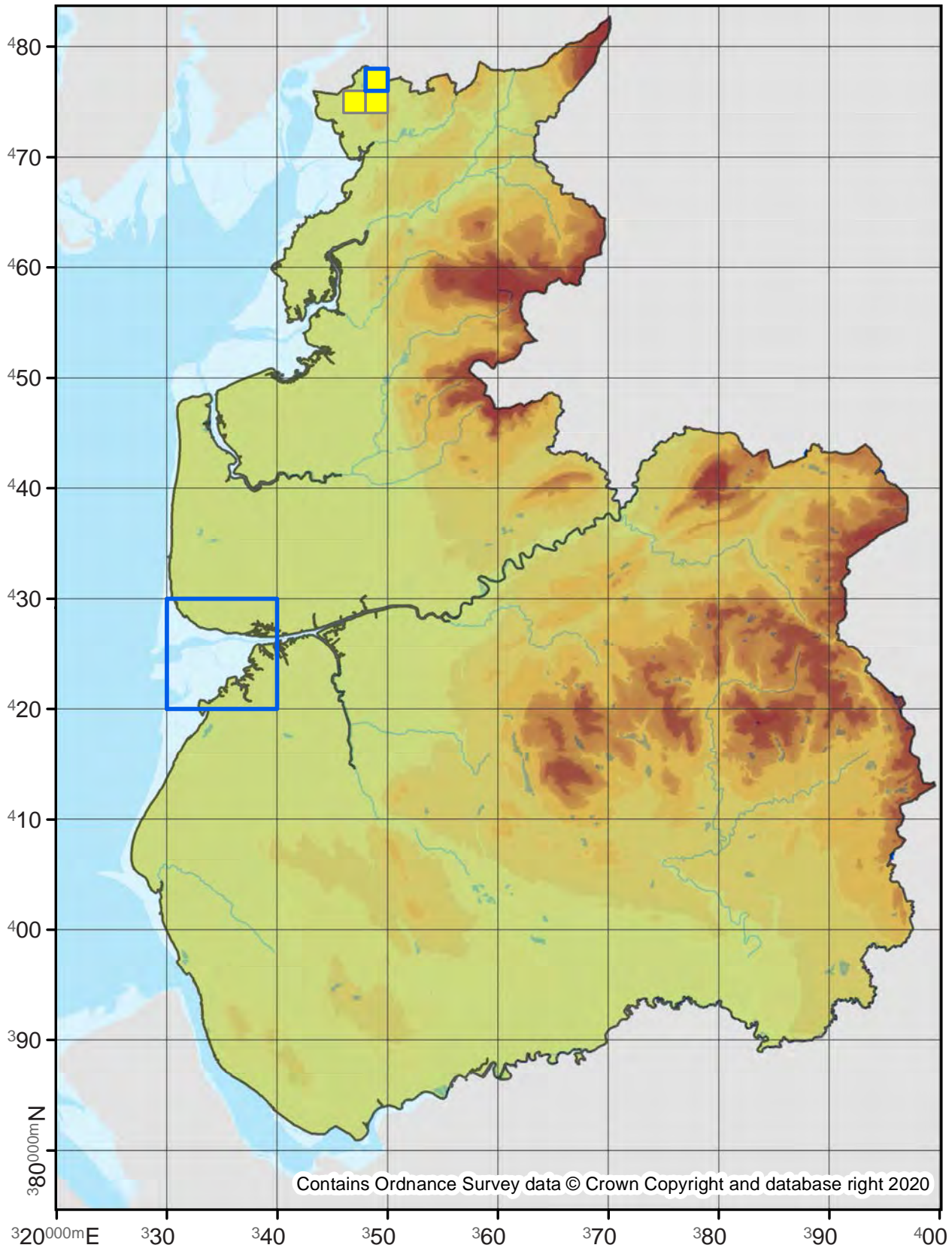

Athrips mouffetella

35.085

No. Records

VC60: 32
VC59: 39

Last Recorded

VC60: 2019
VC59: 2019

National Status

-

□ Pre 2000

■ 2000 - 2019

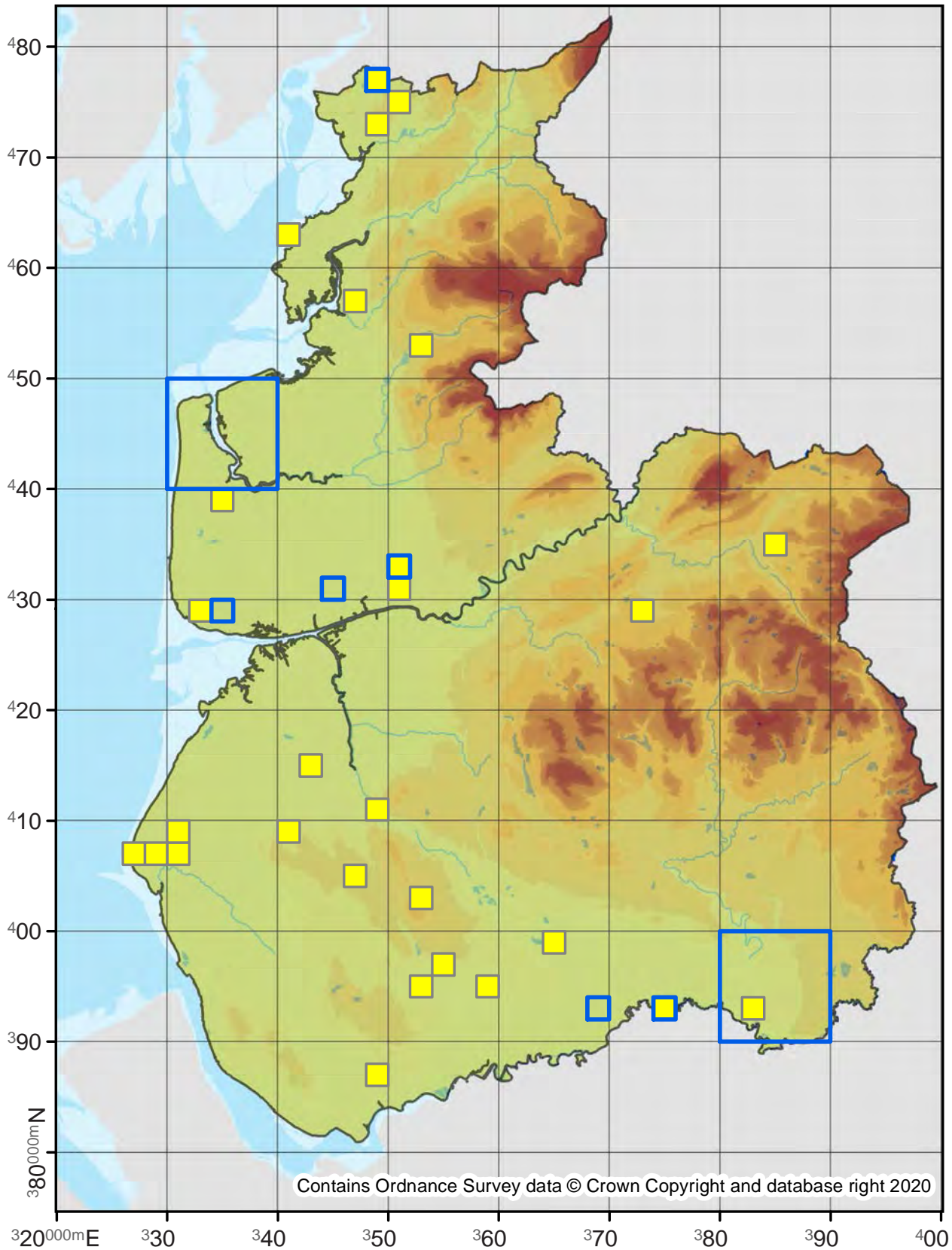

Prolita sexpunctella

35.089

No. Records

VC60: 15
VC59: 6

Last Recorded

VC60: 2018
VC59: 2014

National Status

Nationally Scarce B

□ Pre 2000

■ 2000 - 2019

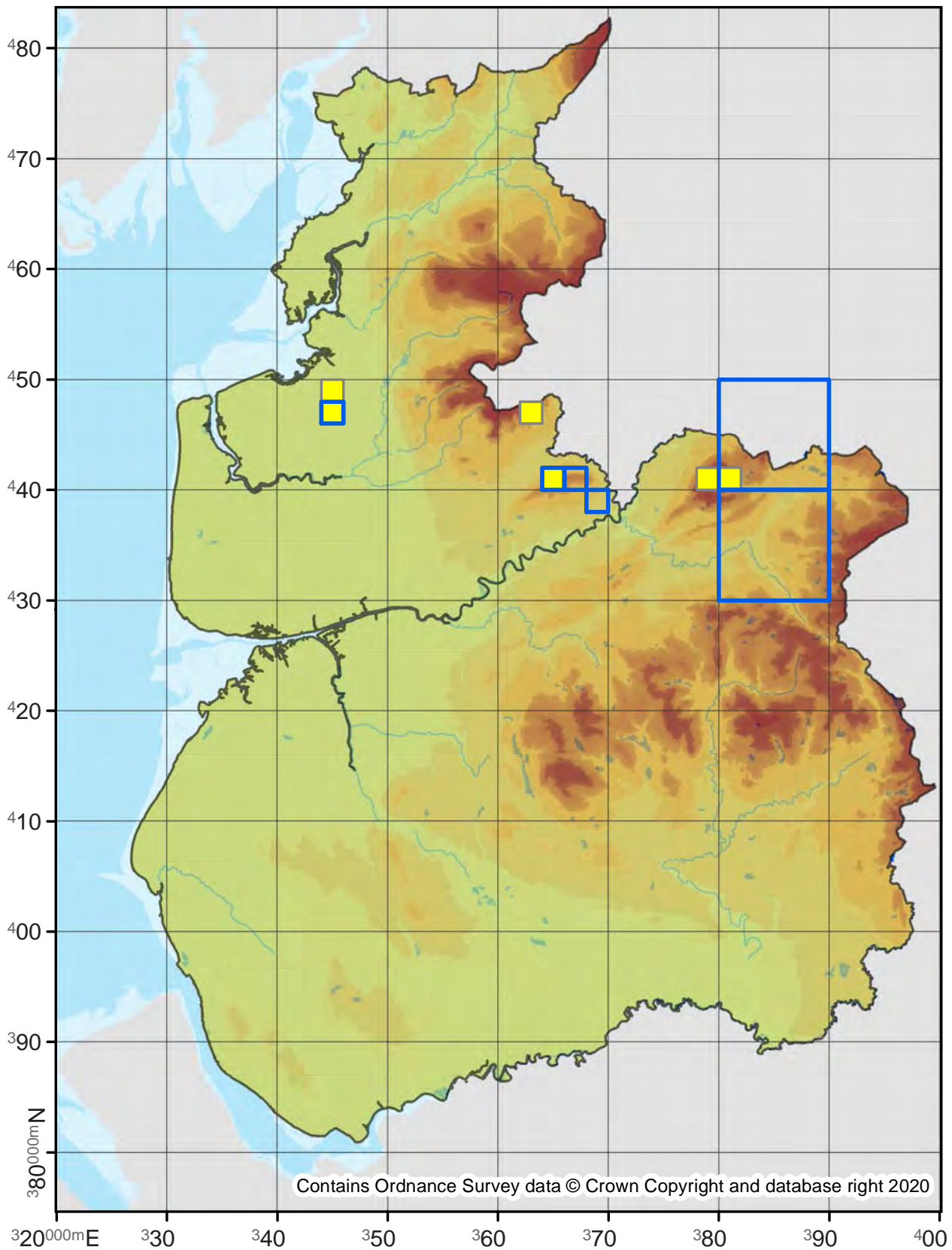

Sophronia semicostella

35.091

No. Records

VC60: -
VC59: 1

Last Recorded

VC60: -
VC59: 1953

National Status

-

Pre 2000

2000 - 2019

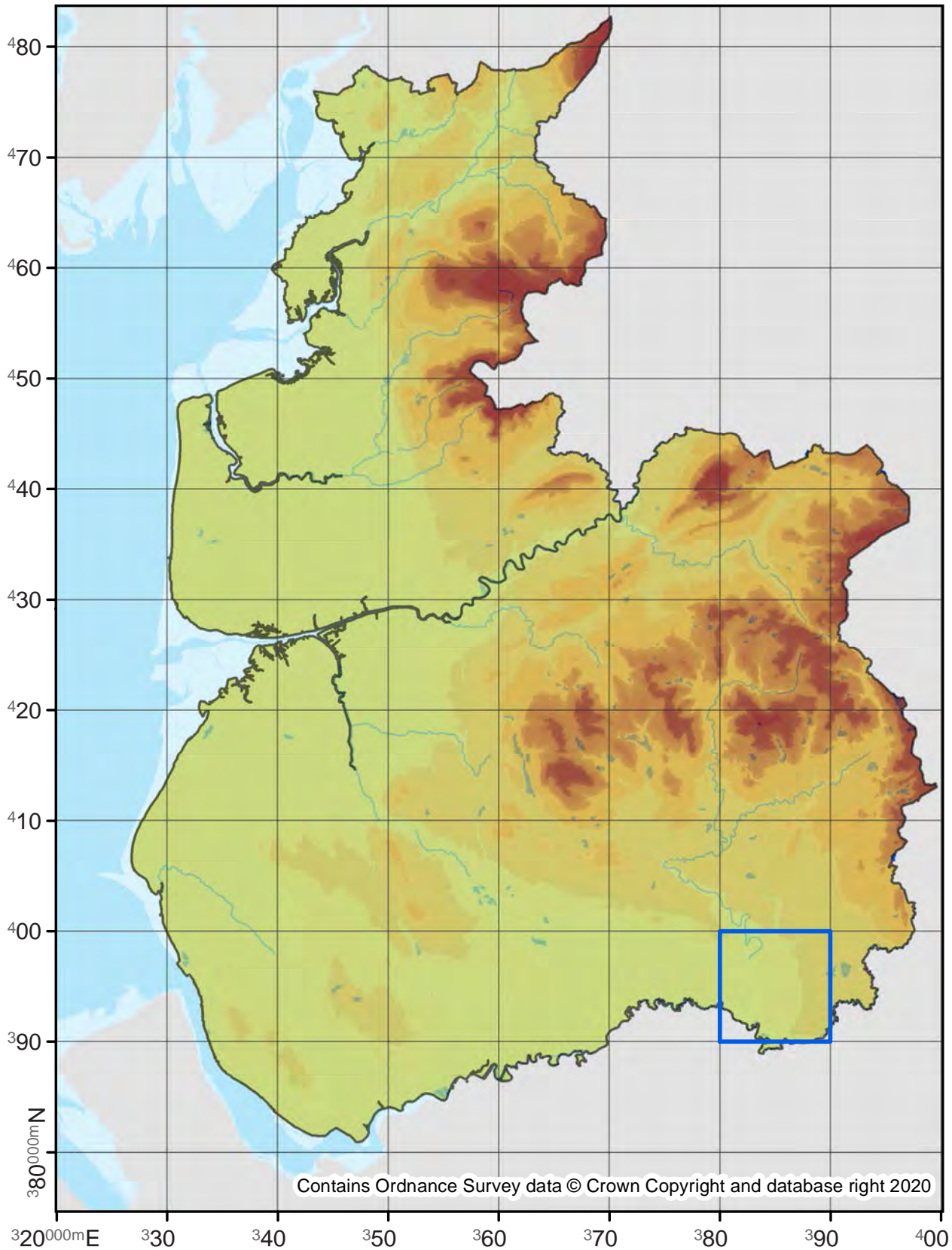

Contains Ordnance Survey data © Crown Copyright and database right 2020

Mirificarma lentiginosella

35.092

No. Records

VC60: 1
VC59: -

Last Recorded

VC60: 1887
VC59: -

National Status

Nationally Scarce A

Pre 2000

2000 - 2019

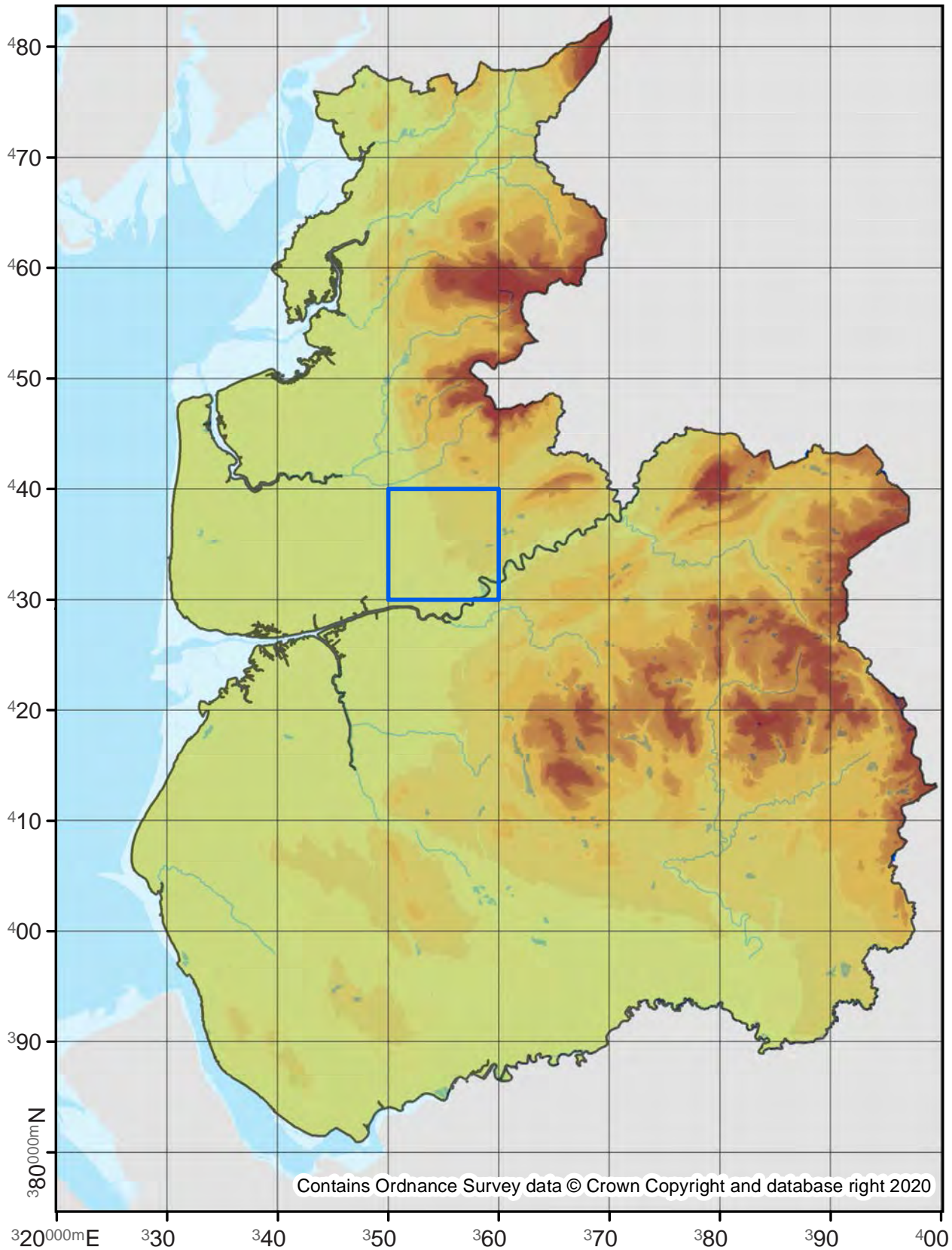

Mirificarma mulinella

35.093

No. Records

VC60: 40

VC59: 82

Last Recorded

VC60: 2019

VC59: 2019

National Status

-

□ Pre 2000

■ 2000 - 2019

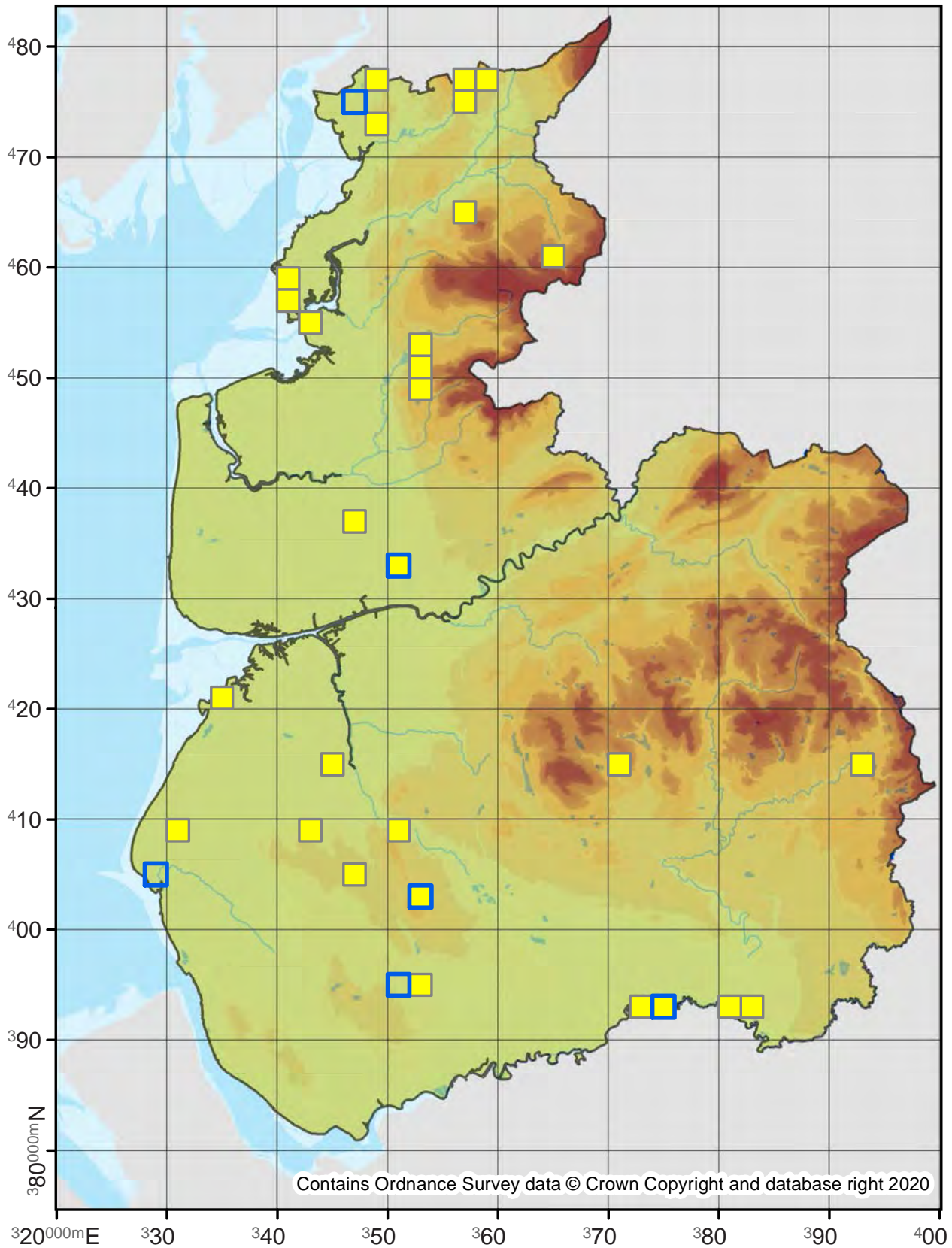

Aroga velocella

35.094

No. Records

VC60: 8
VC59: 4

Last Recorded

VC60: 2019
VC59: 2016

National Status

-

□ Pre 2000

■ 2000 - 2019

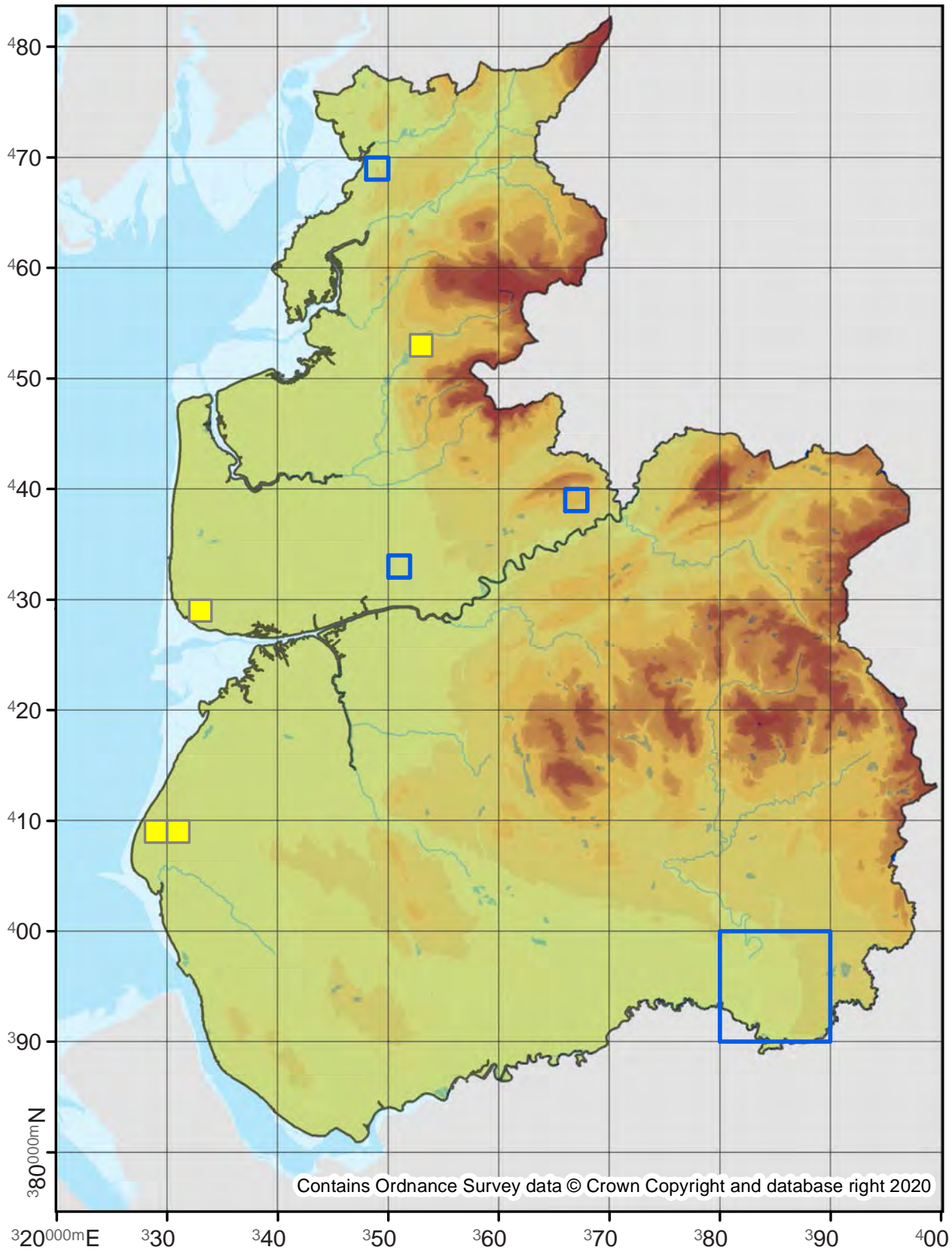

Chionodes distinctella

35.095

No. Records

VC60: 2
VC59: 7

Last Recorded

VC60: 1997
VC59: 2018

National Status

Nationally Scarce A

Pre 2000

2000 - 2019

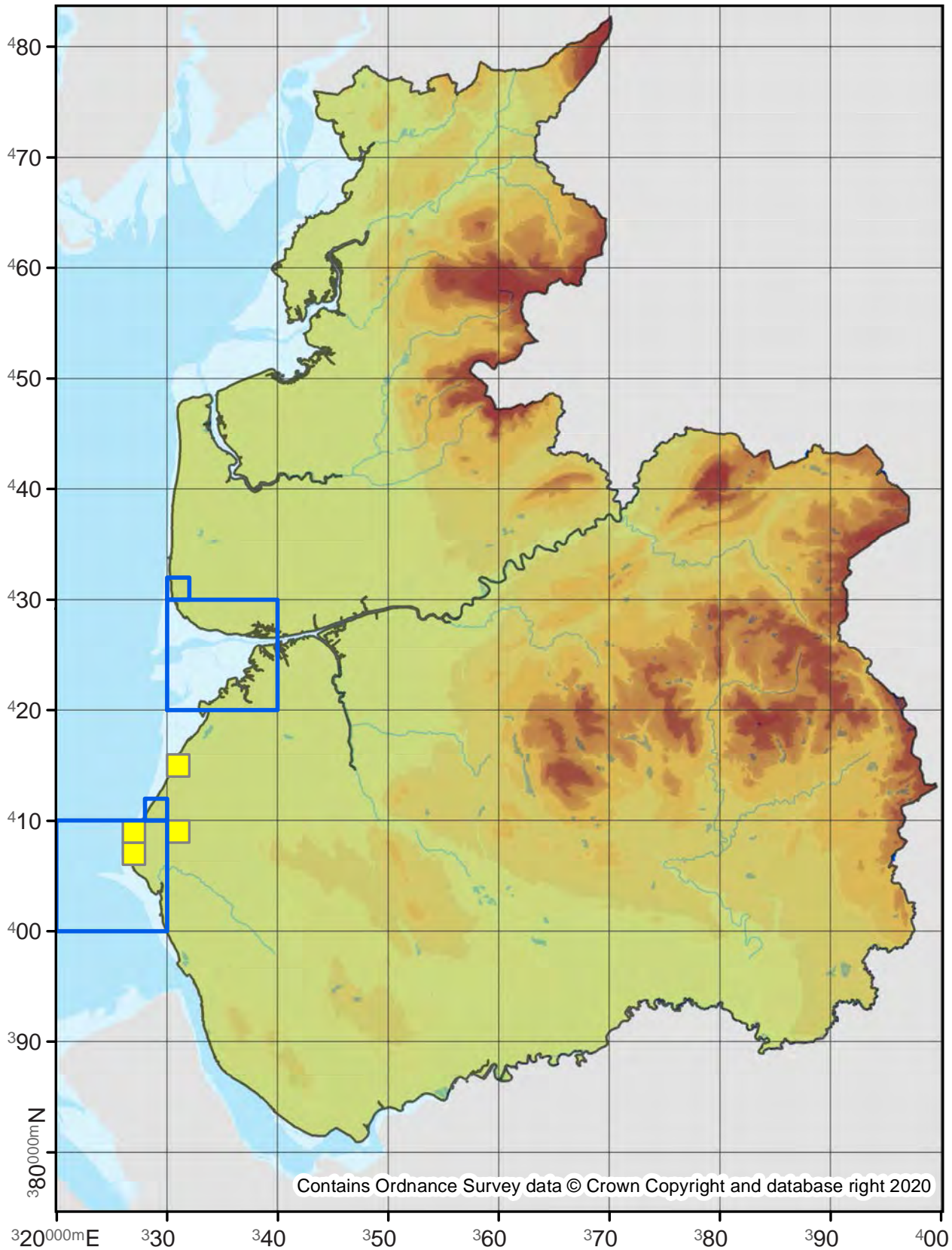

Chionodes fumatella

35.096

No. Records

VC60: 8
VC59: 19

Last Recorded

VC60: 2018
VC59: 2019

National Status

Nationally Scarce B

Pre 2000

2000 - 2019

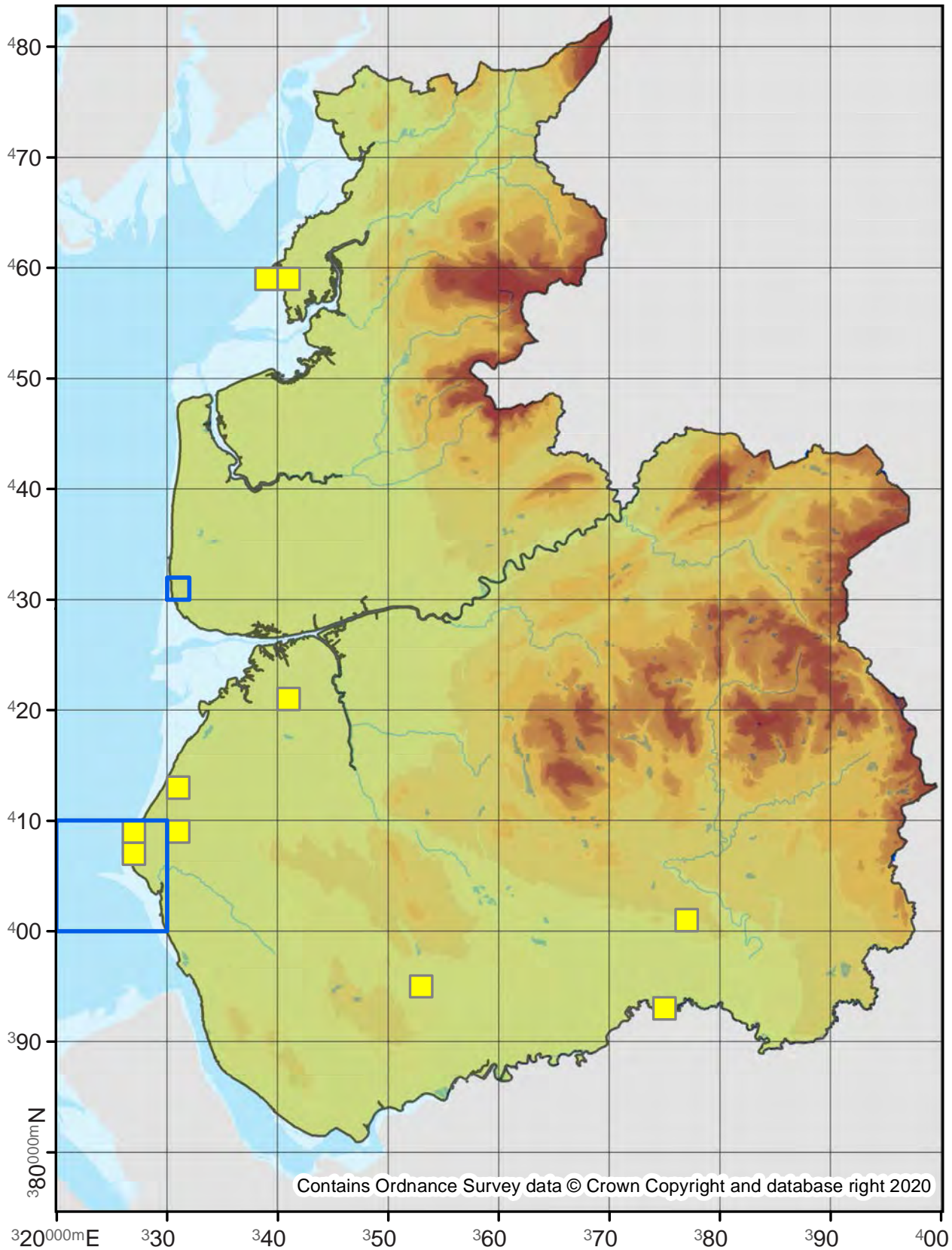

Gelechia rhombella

35.097

No. Records

VC60: -
VC59: 3

Last Recorded

VC60: -
VC59: 1957

National Status

Nationally Scarce B

□ Pre 2000

■ 2000 - 2019

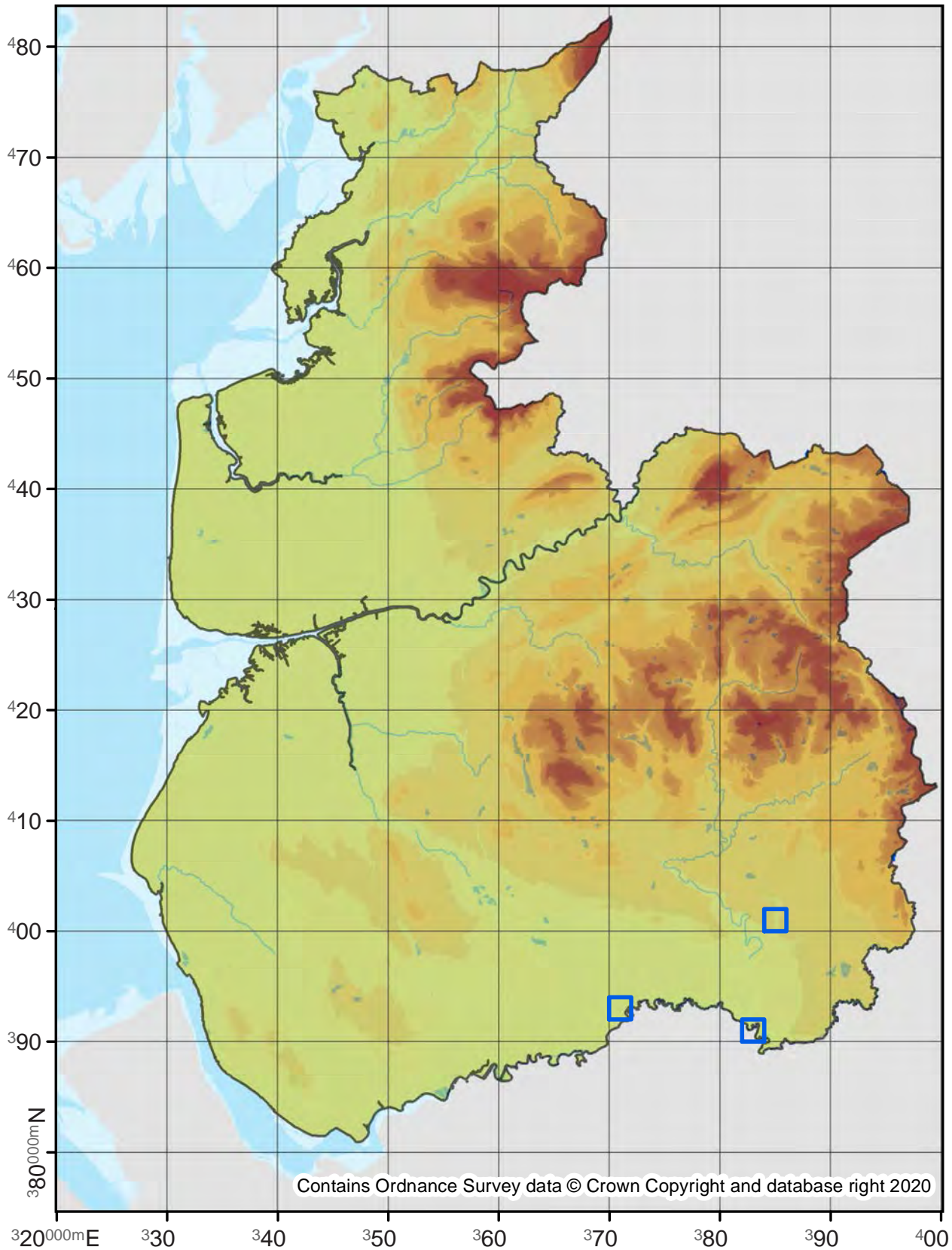

Contains Ordnance Survey data © Crown Copyright and database right 2020

Gelechia sororculella

35.101

No. Records

VC60: 15
VC59: 21

Last Recorded

VC60: 2018
VC59: 2019

National Status

-

□ Pre 2000

■ 2000 - 2019

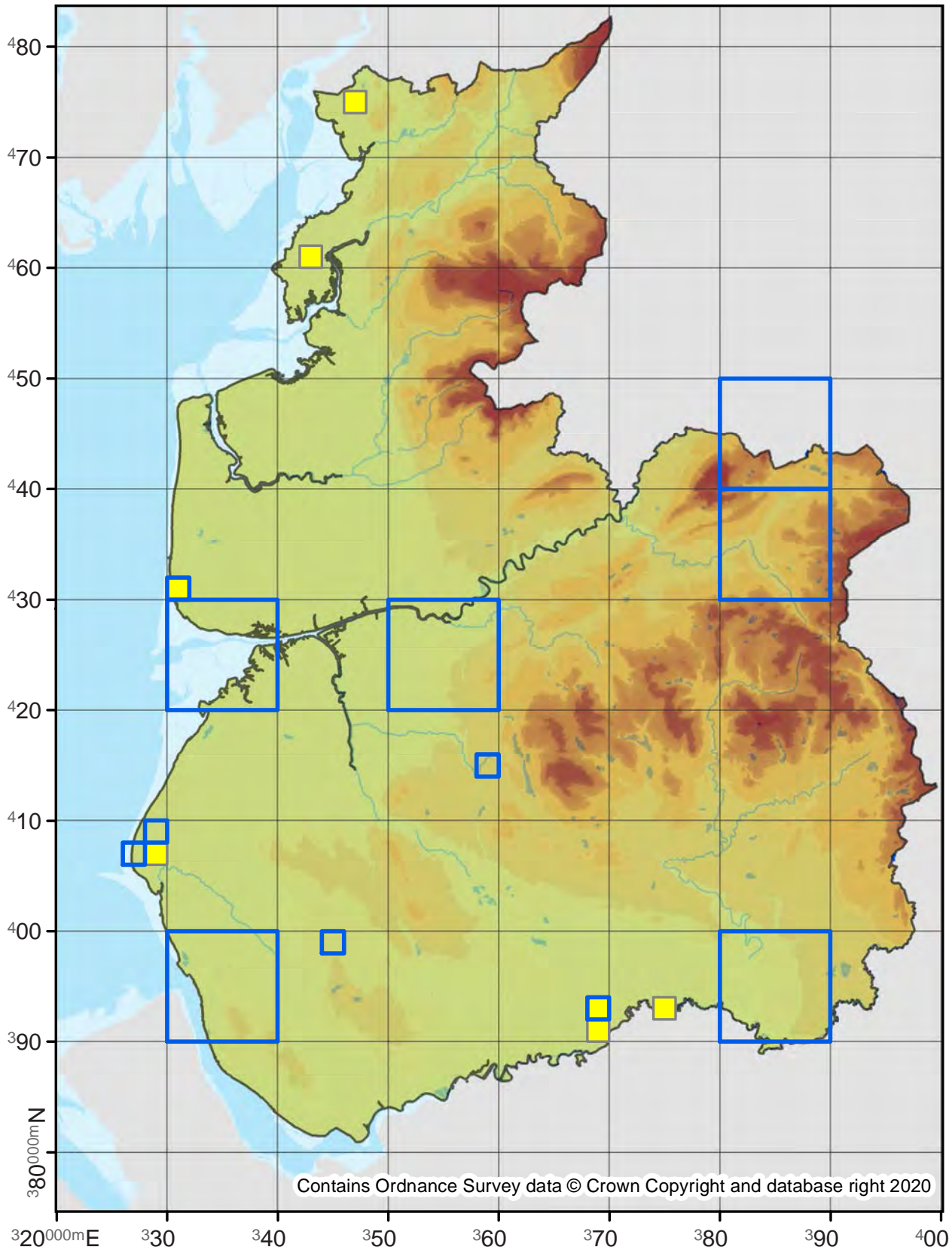

Gelechia cuneatella

35.103

No. Records

VC60: 1
VC59: 3

Last Recorded

VC60: 2009
VC59: 2014

National Status

pRDB1

Pre 2000

2000 - 2019

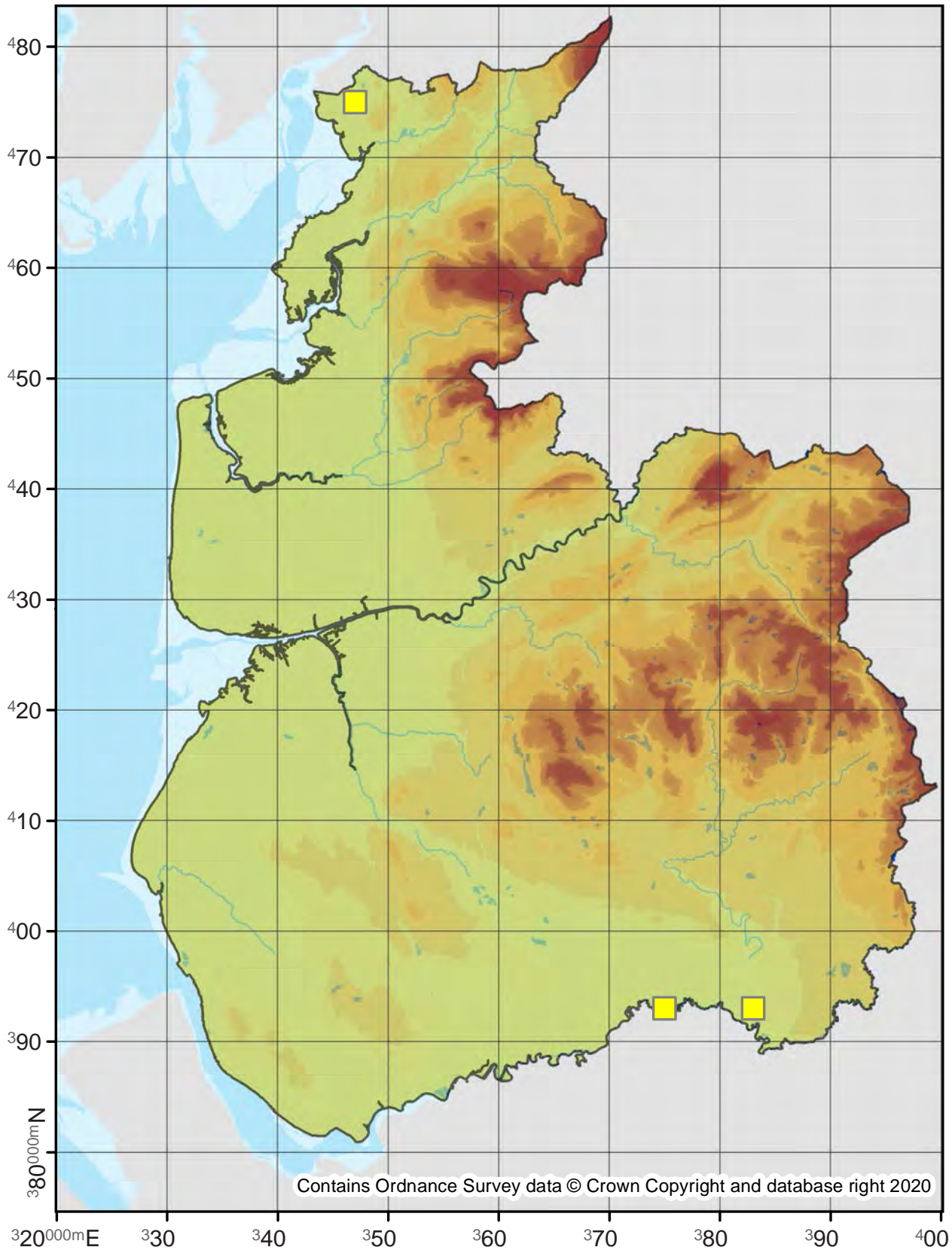

Gelechia nigra

35.105

No. Records

VC60: -
VC59: 3

Last Recorded

VC60: -
VC59: 2019

National Status

Nationally Scarce A

Pre 2000

2000 - 2019

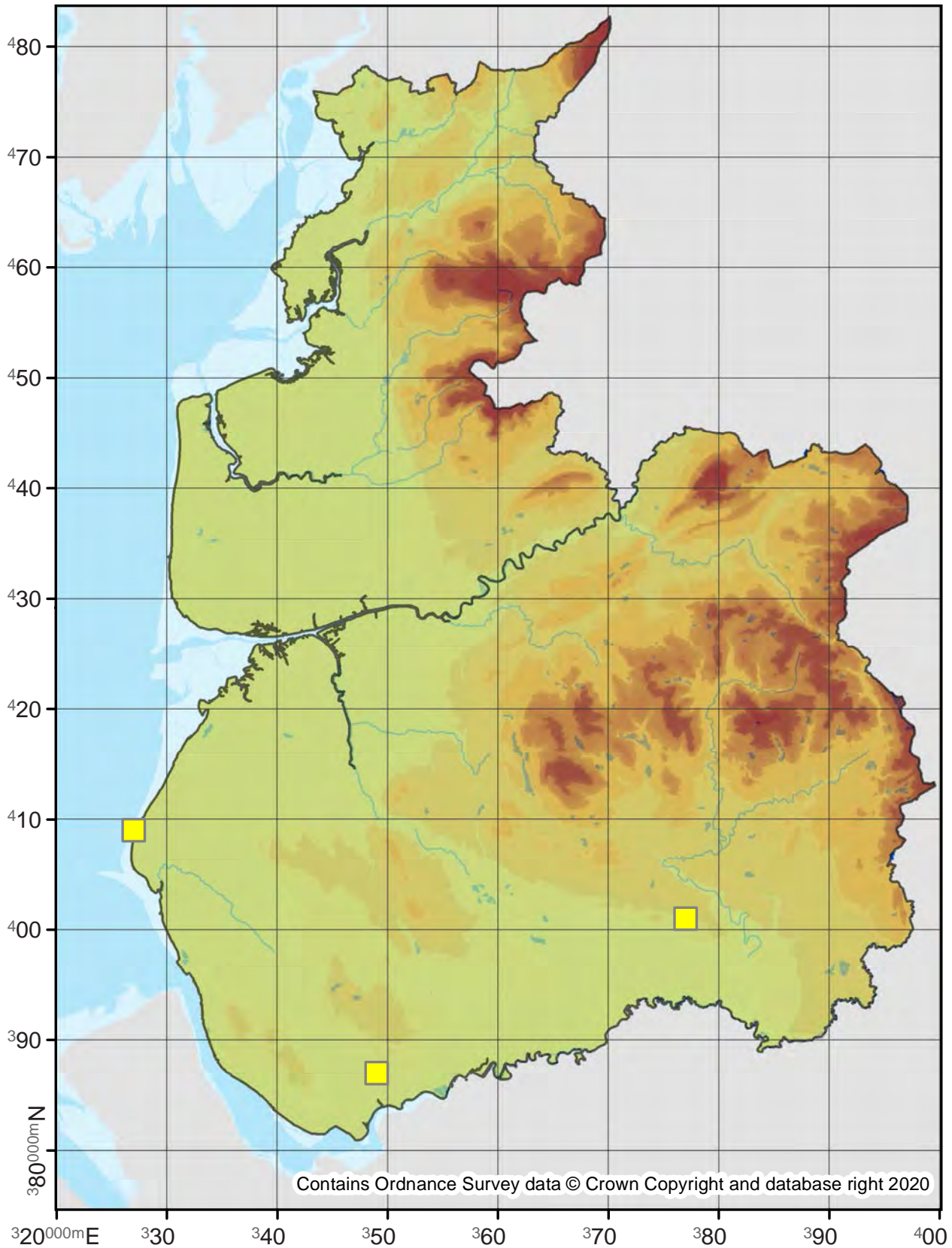

Psoricoptera gibbosella

35.107

No. Records

VC60: -
VC59: 5

Last Recorded

VC60: -
VC59: 2019

National Status

-

Pre 2000

2000 - 2019

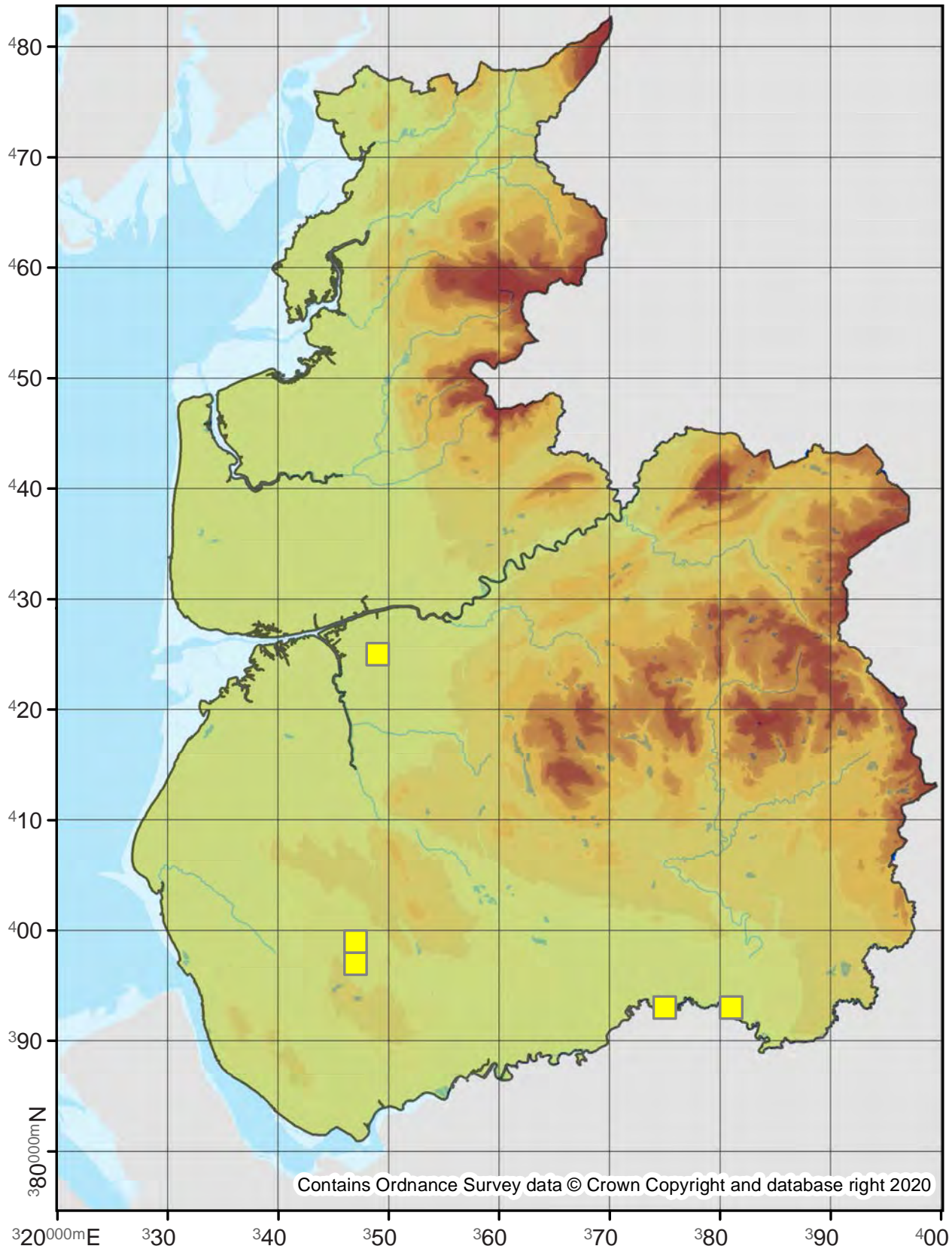

Scrobipalpa acuminatella

35.109

No. Records

VC60: 24

VC59: 136

Last Recorded

VC60: 2019

VC59: 2019

National Status

-

Pre 2000

2000 - 2019

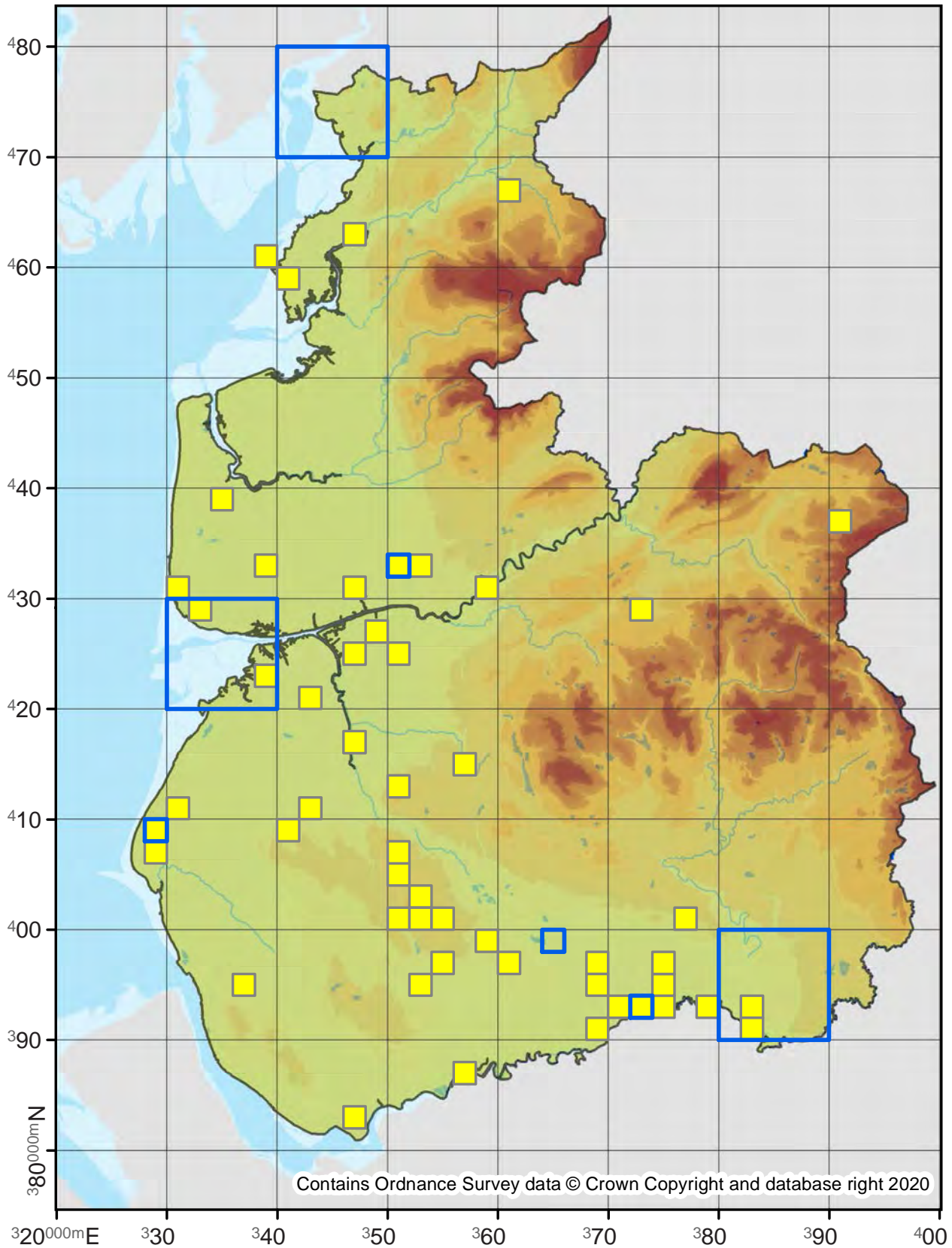

Scrobipalpa salicorniae

35.113

No. Records

VC60: 14
VC59: 2

Last Recorded

VC60: 2014
VC59: 2018

National Status

Nationally Scarce A

Pre 2000

2000 - 2019

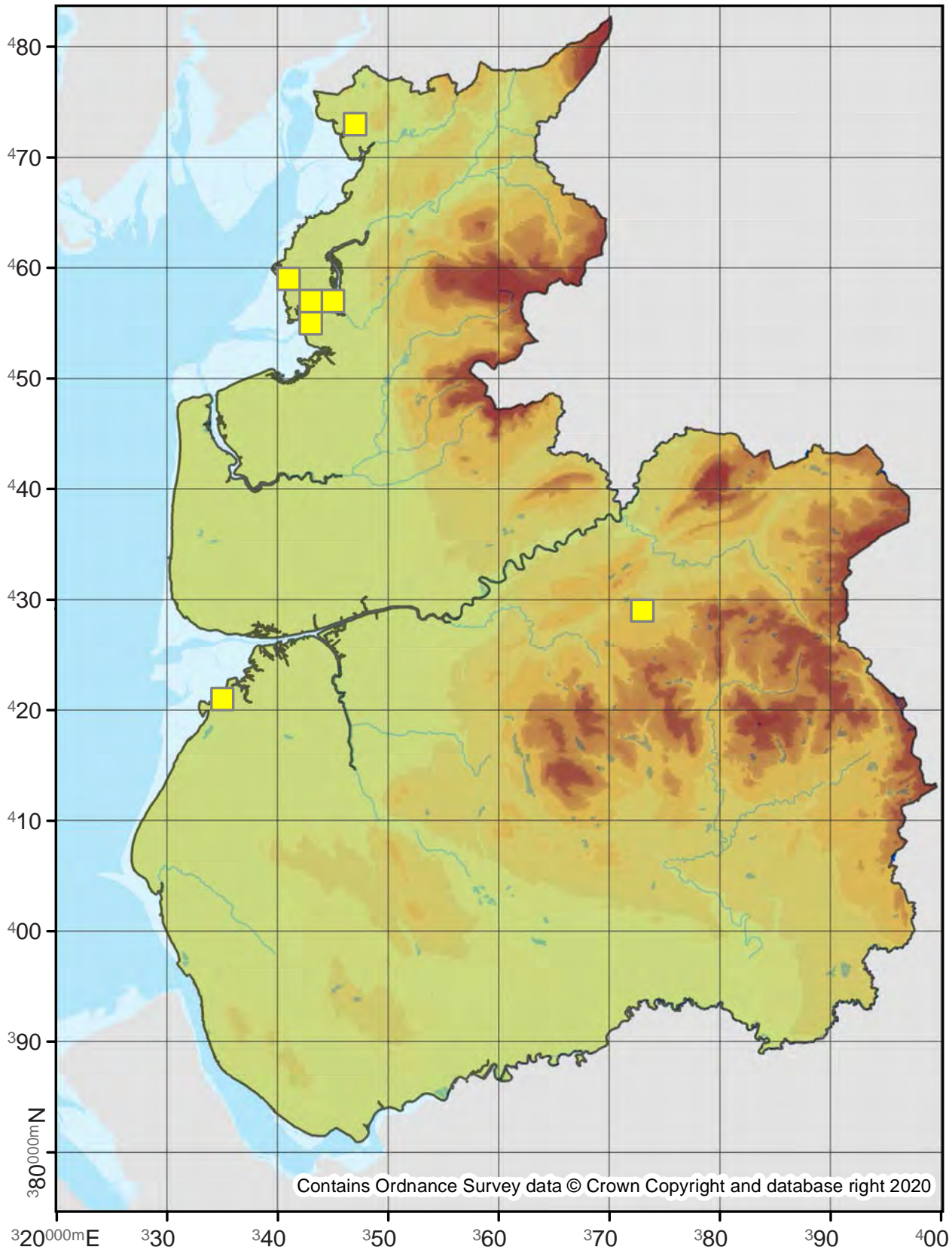

Scrobipalpa instabilella

35.114

No. Records

VC60: 38
VC59: 6

Last Recorded

VC60: 2016
VC59: 2013

National Status

Nationally Scarce B

□ Pre 2000

■ 2000 - 2019

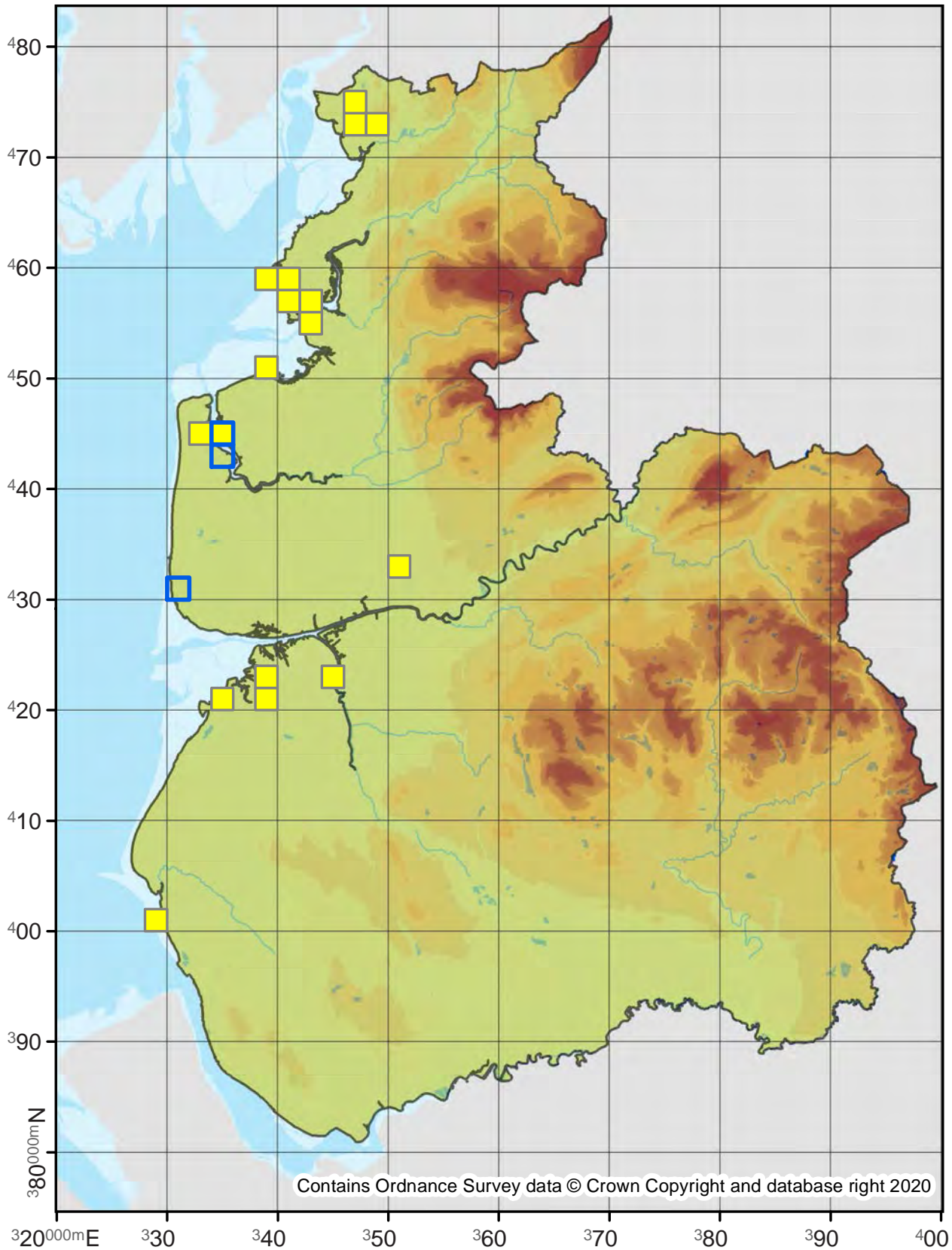

Scrobipalpa nitentella

35.115

No. Records

VC60: 4
VC59: 5

Last Recorded

VC60: 2013
VC59: 2015

National Status

Nationally Scarce B

Pre 2000

2000 - 2019

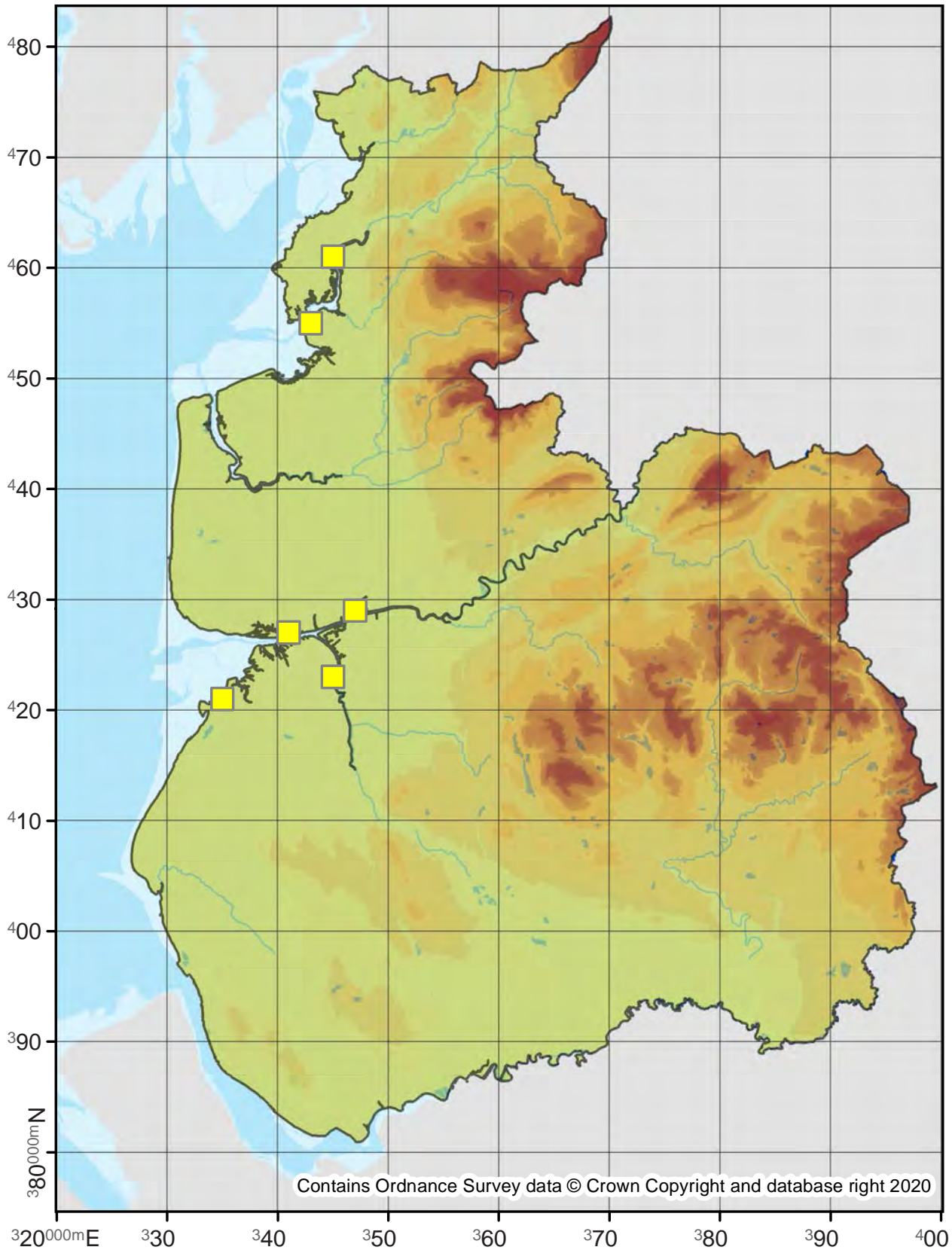

Scrobipalpa obsoletella

35.116

No. Records

VC60: 3
VC59: -

Last Recorded

VC60: 2017
VC59: -

National Status

Nationally Scarce B

Pre 2000

2000 - 2019

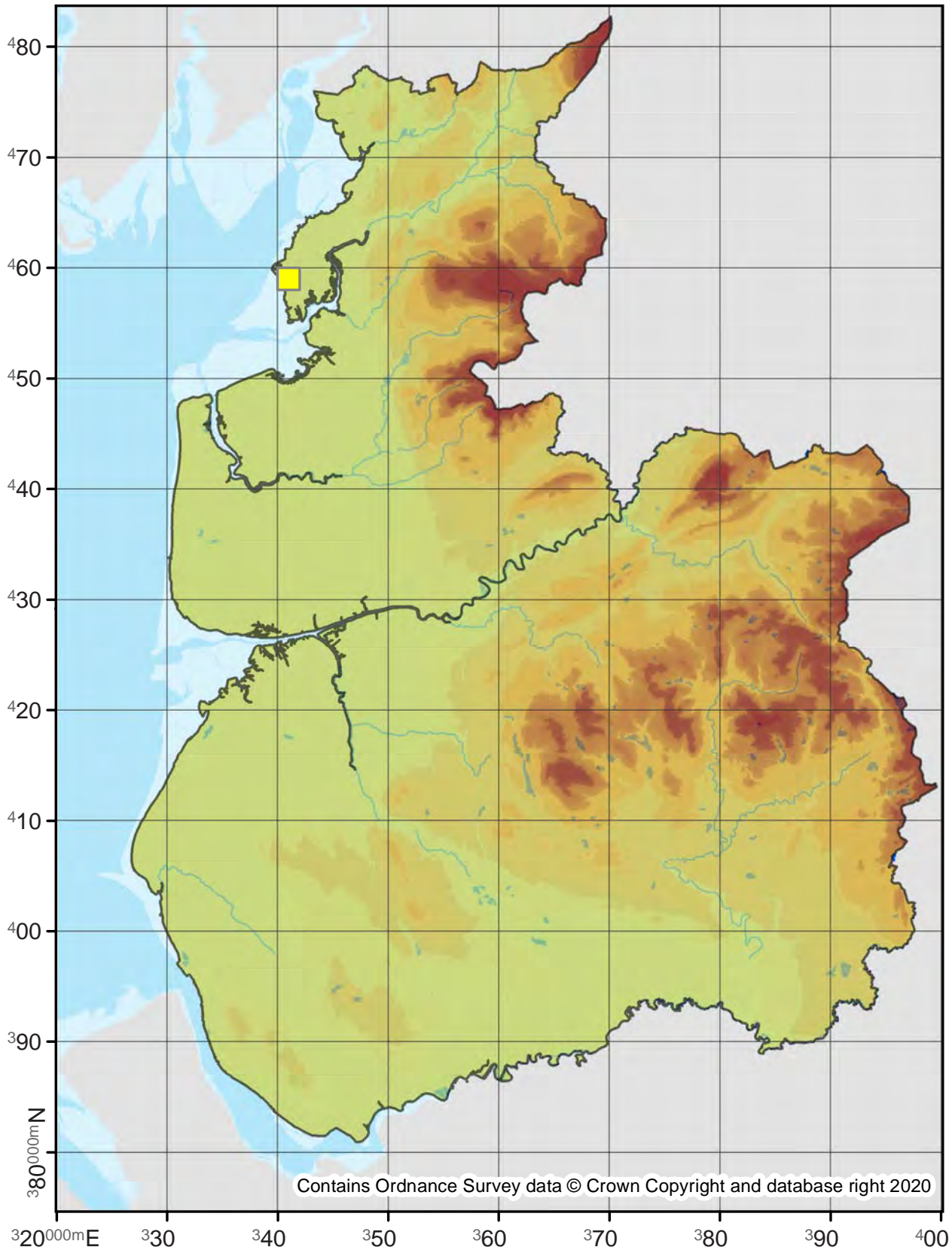

Scrobipalpa atriplicella

35.117

No. Records

VC60: 1
VC59: 3

Last Recorded

VC60: 1886
VC59: 2010

National Status

Nationally Scarce B

Pre 2000

2000 - 2019

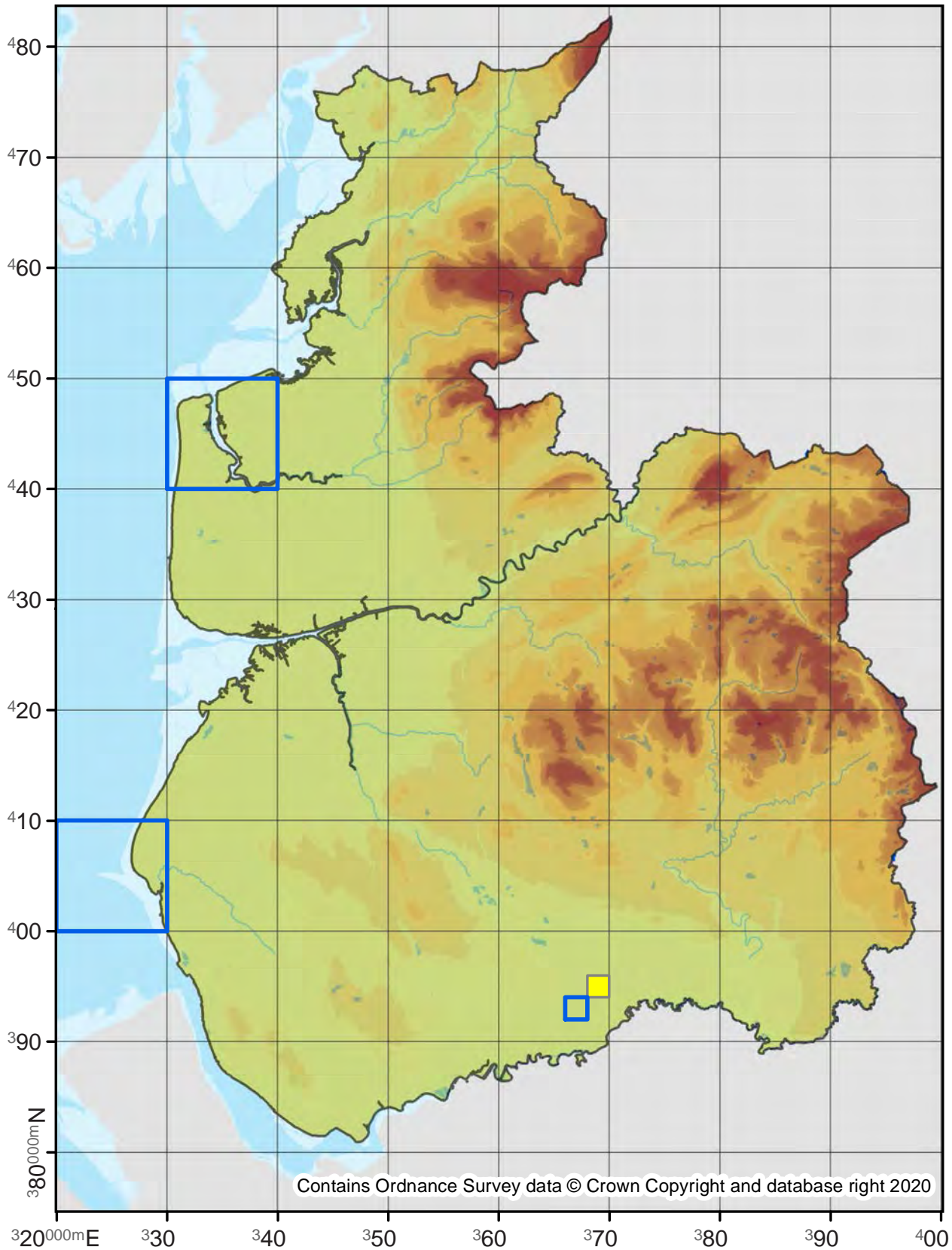

Scrobipalpa samadensis

35.119

No. Records

VC60: 20
VC59: -

Last Recorded

VC60: 2019
VC59: -

National Status

Nationally Scarce B

Pre 2000

2000 - 2019

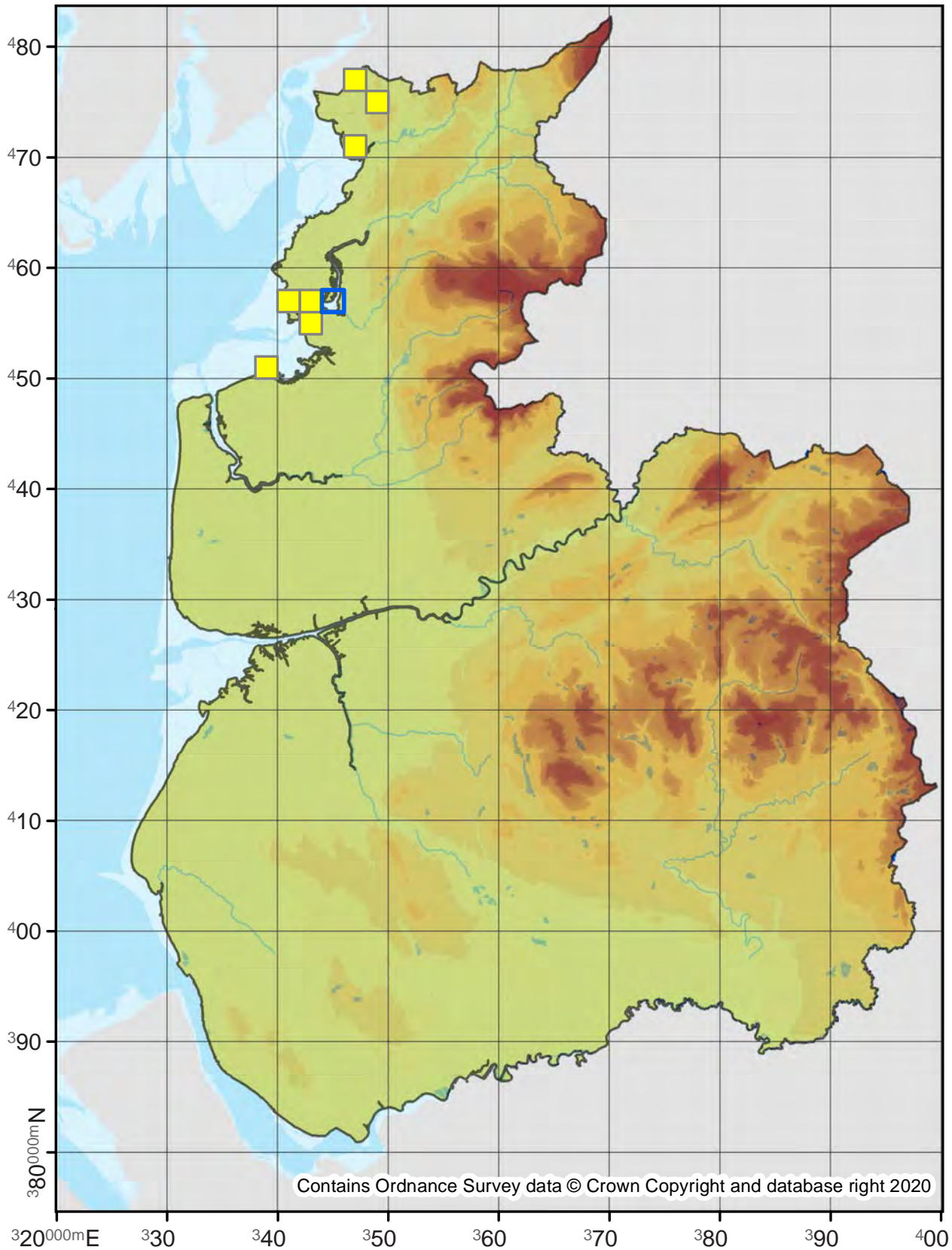

Scrobipalpa artemisiella

Thyme Moth

35.120

No. Records

VC60: 15
VC59: -

Last Recorded

VC60: 2016
VC59: -

National Status

Nationally Scarce B

Pre 2000

2000 - 2019

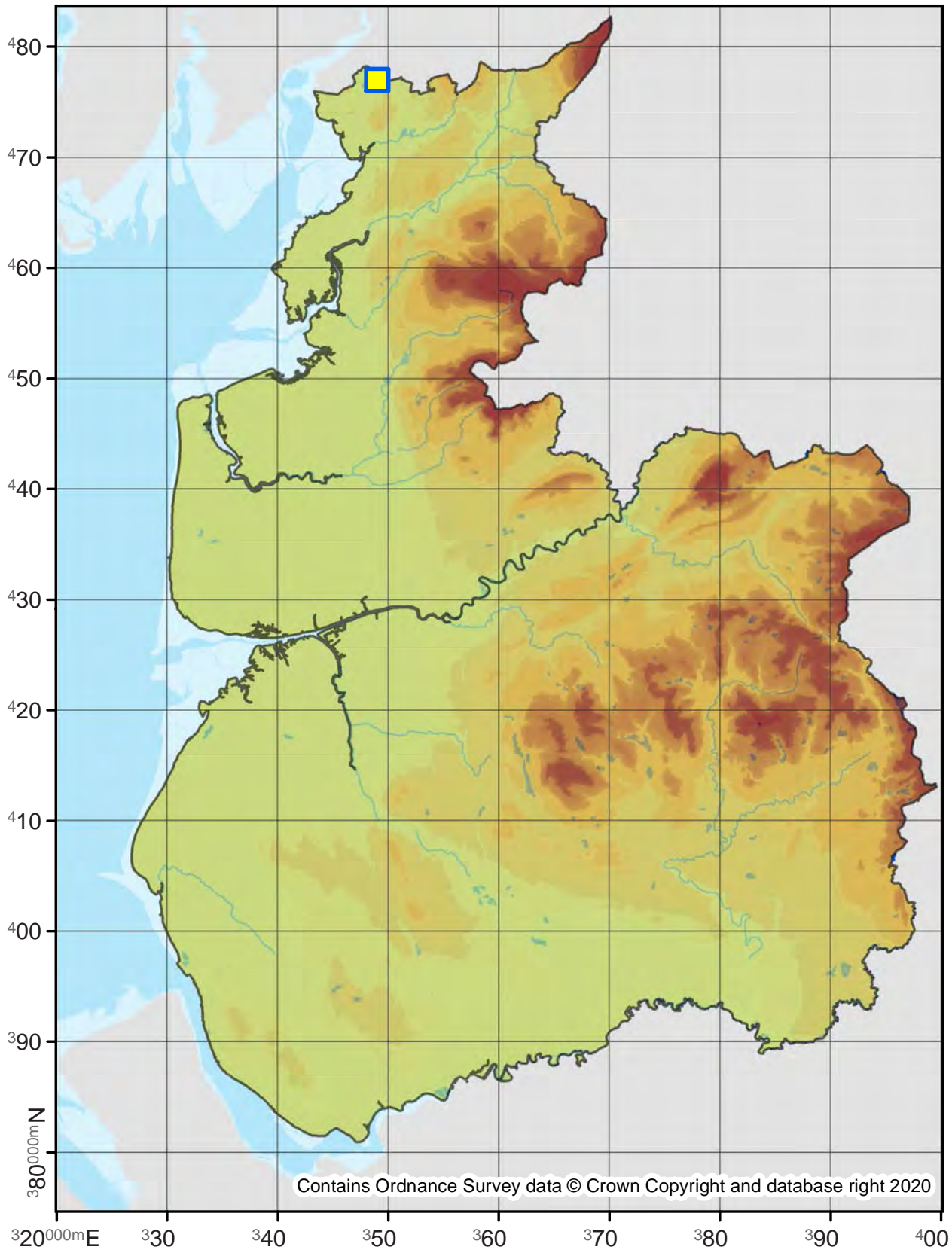

Scrobipalpa costella

35.123

No. Records

VC60: 144
VC59: 408

Last Recorded

VC60: 2019
VC59: 2019

National Status

-

□ Pre 2000

■ 2000 - 2019

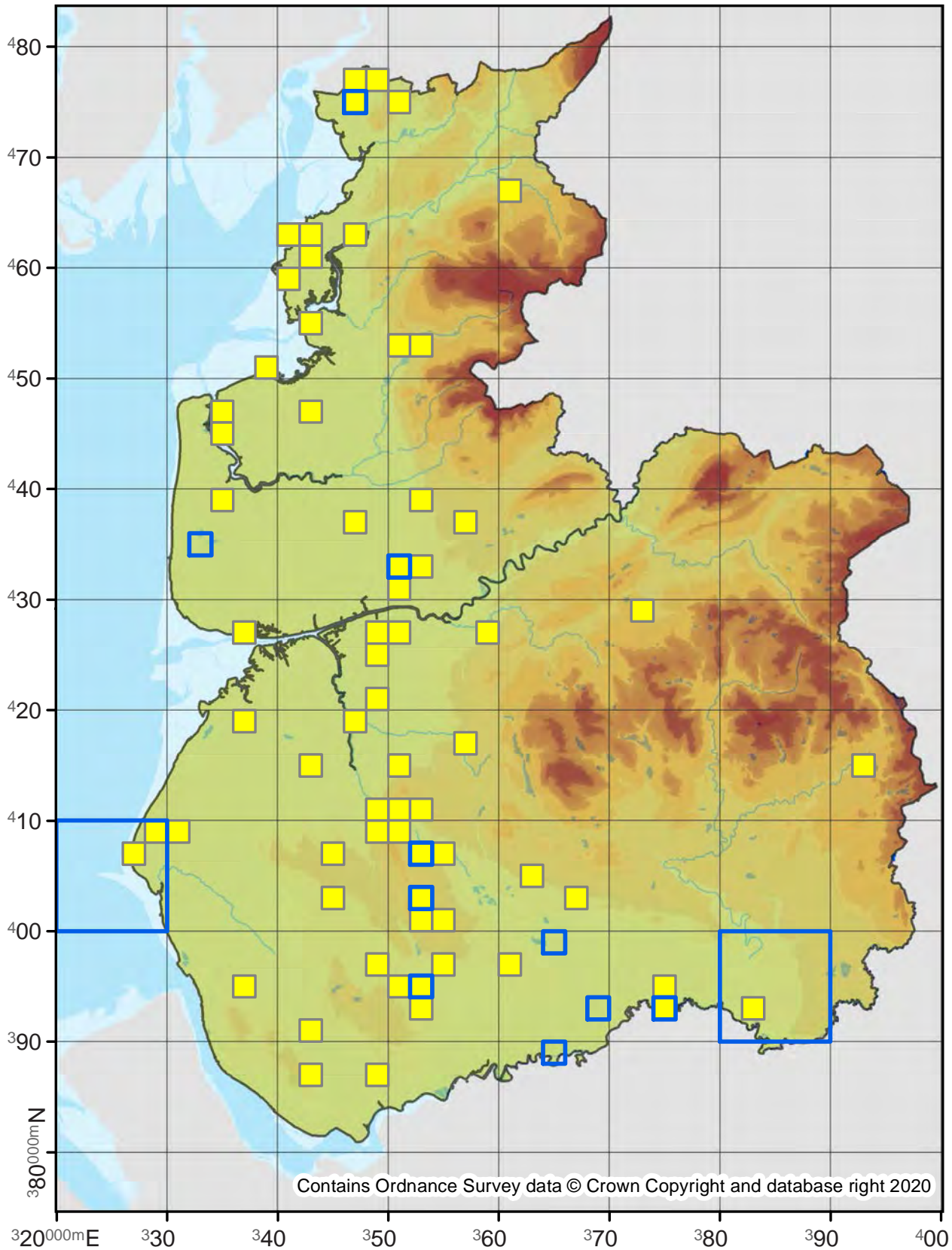

Phthorimaea operculella

Potato Tuber Moth

35.126

No. Records

VC60: 1
VC59: -

Last Recorded

VC60: 1996
VC59: -

National Status

Migrant/Adventive

Pre 2000

2000 - 2019

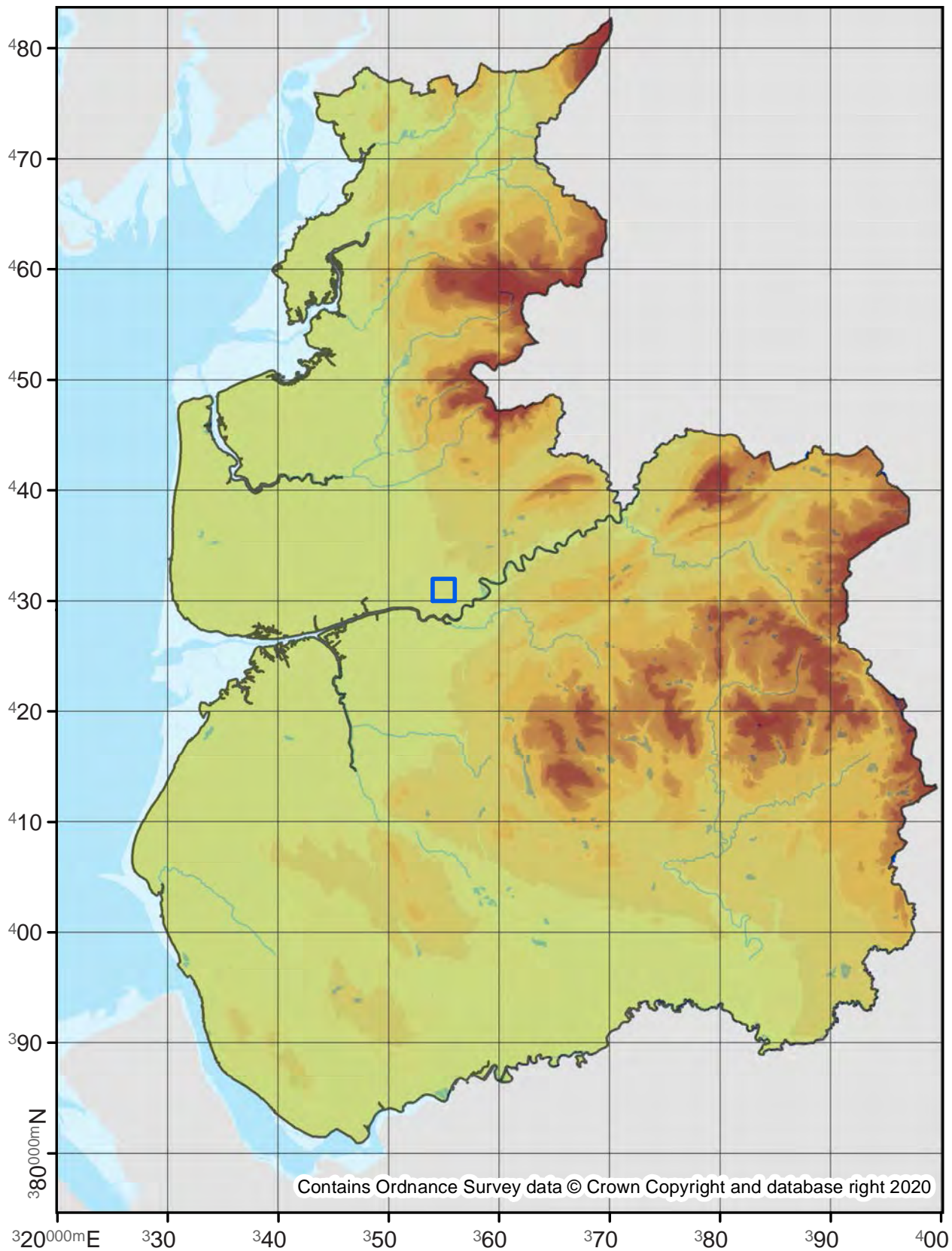

Contains Ordnance Survey data © Crown Copyright and database right 2020

Tuta absoluta

35.127

No. Records

VC60: -
VC59: 1

Last Recorded

VC60: -
VC59: 2009

National Status

Adventive

Pre 2000

2000 - 2019

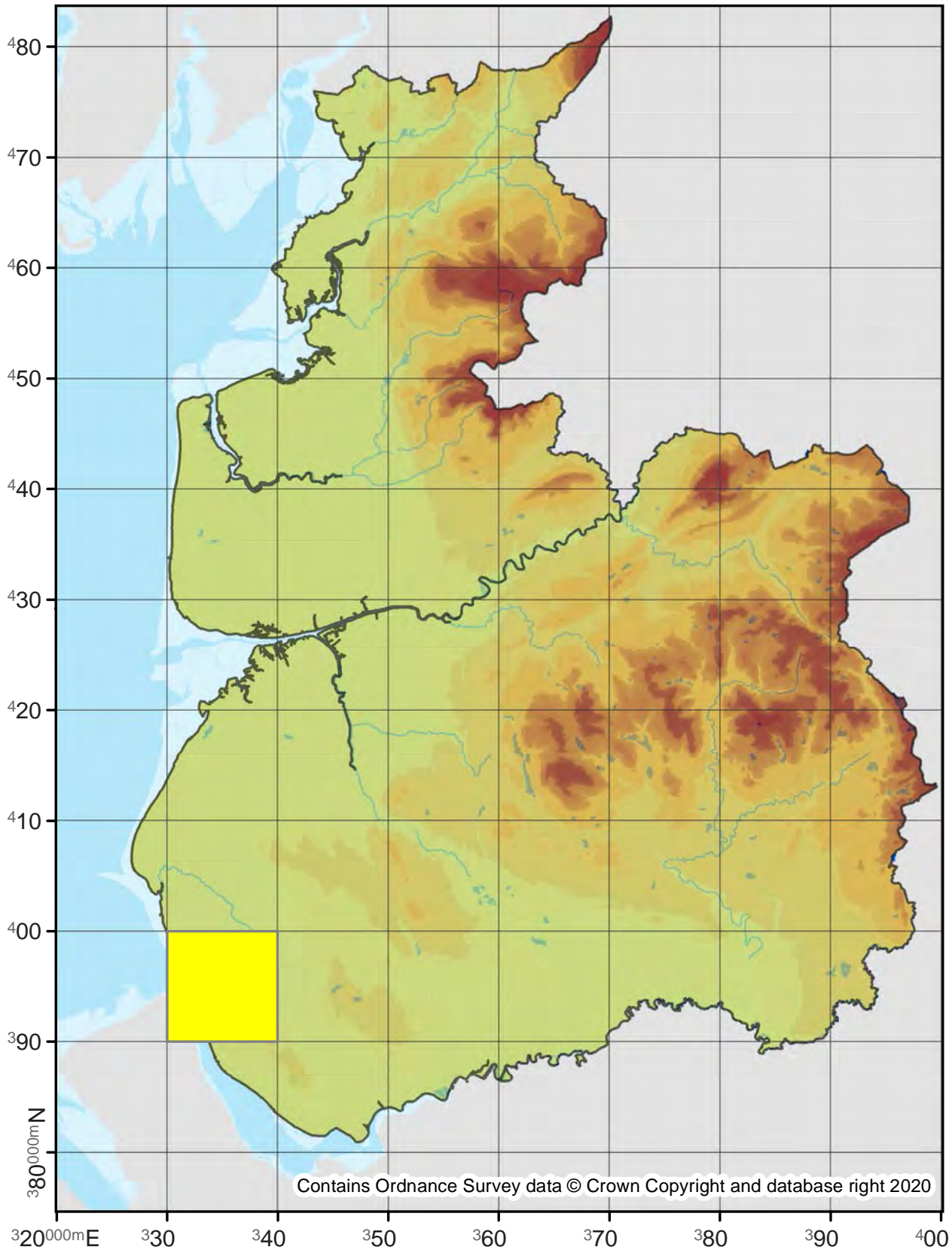

Contains Ordnance Survey data © Crown Copyright and database right 2020

Caryocolum alsinella

35.128

No. Records

VC60: 4
VC59: 4

Last Recorded

VC60: 2016
VC59: 2014

National Status

Nationally Scarce A

Pre 2000

2000 - 2019

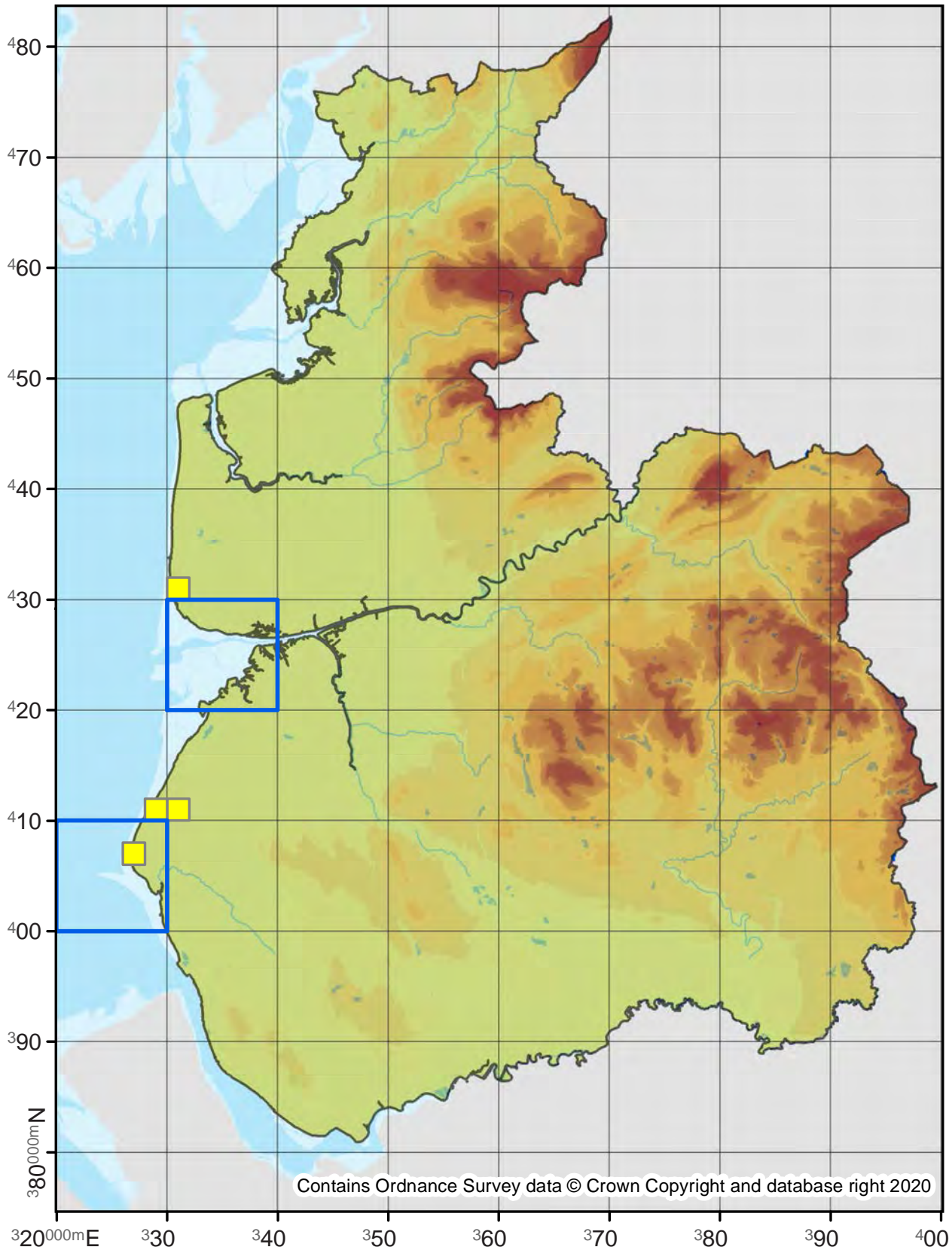

Caryocolum viscariella

35.129

No. Records

VC60: 20
VC59: 5

Last Recorded

VC60: 2016
VC59: 2015

National Status

Nationally Scarce B

□ Pre 2000

■ 2000 - 2019

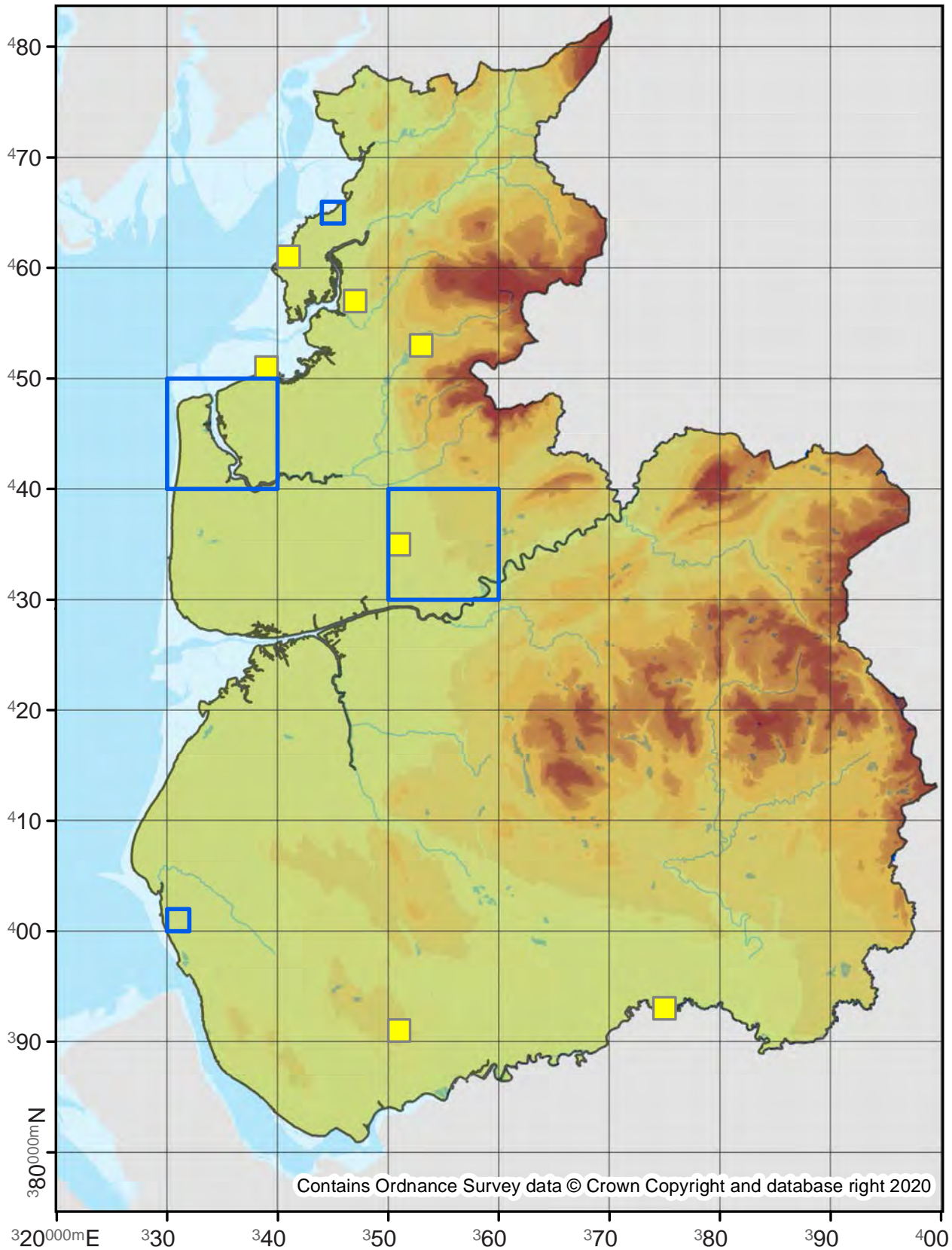

Caryocolum marmorea

35.131

No. Records

VC60: 2
VC59: 9

Last Recorded

VC60: 1995
VC59: 2013

National Status

Nationally Scarce B

□ Pre 2000

■ 2000 - 2019

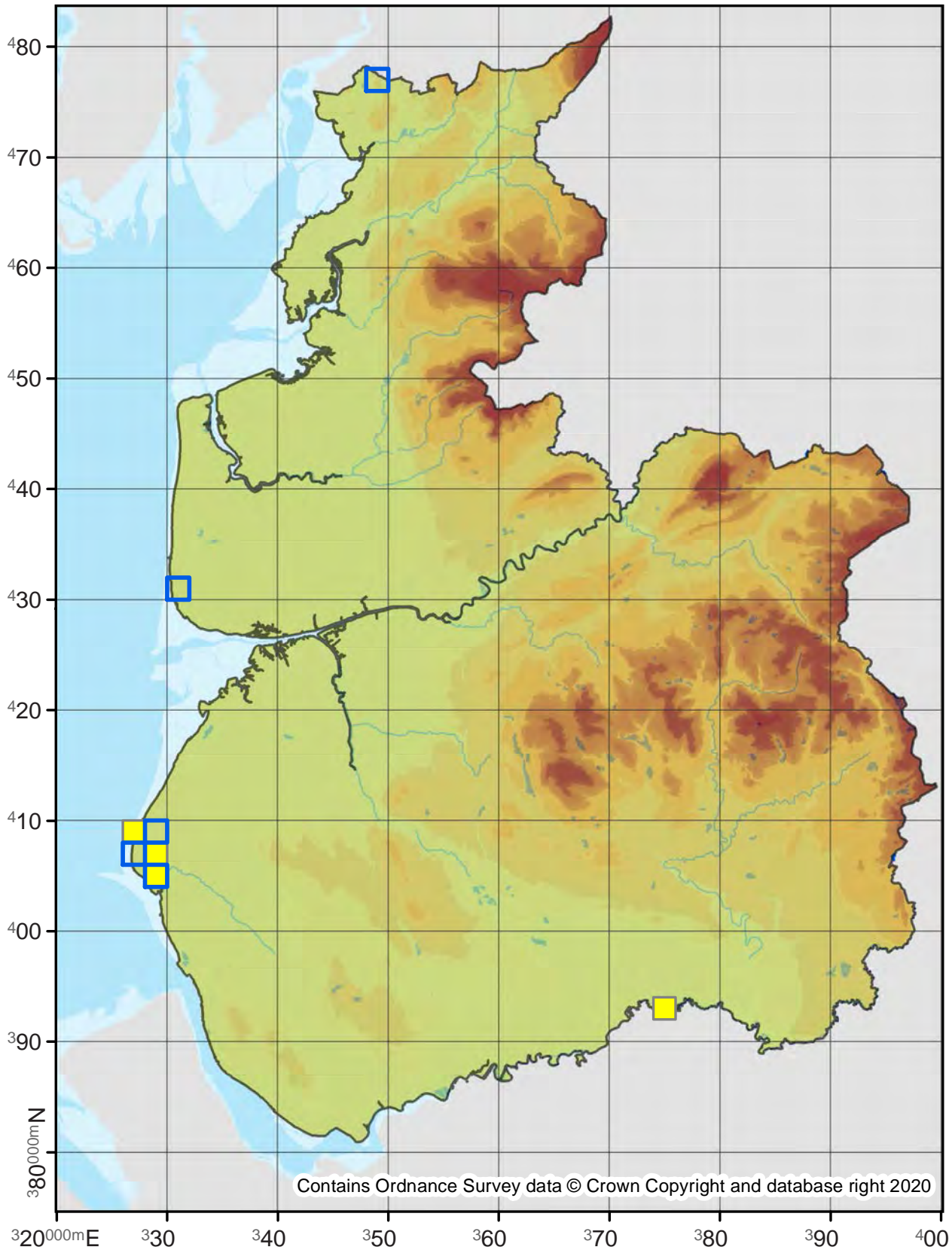

Caryocolum fraternella

35.132

No. Records

VC60: 8
VC59: 3

Last Recorded

VC60: 2018
VC59: 2006

National Status

-

Pre 2000

2000 - 2019

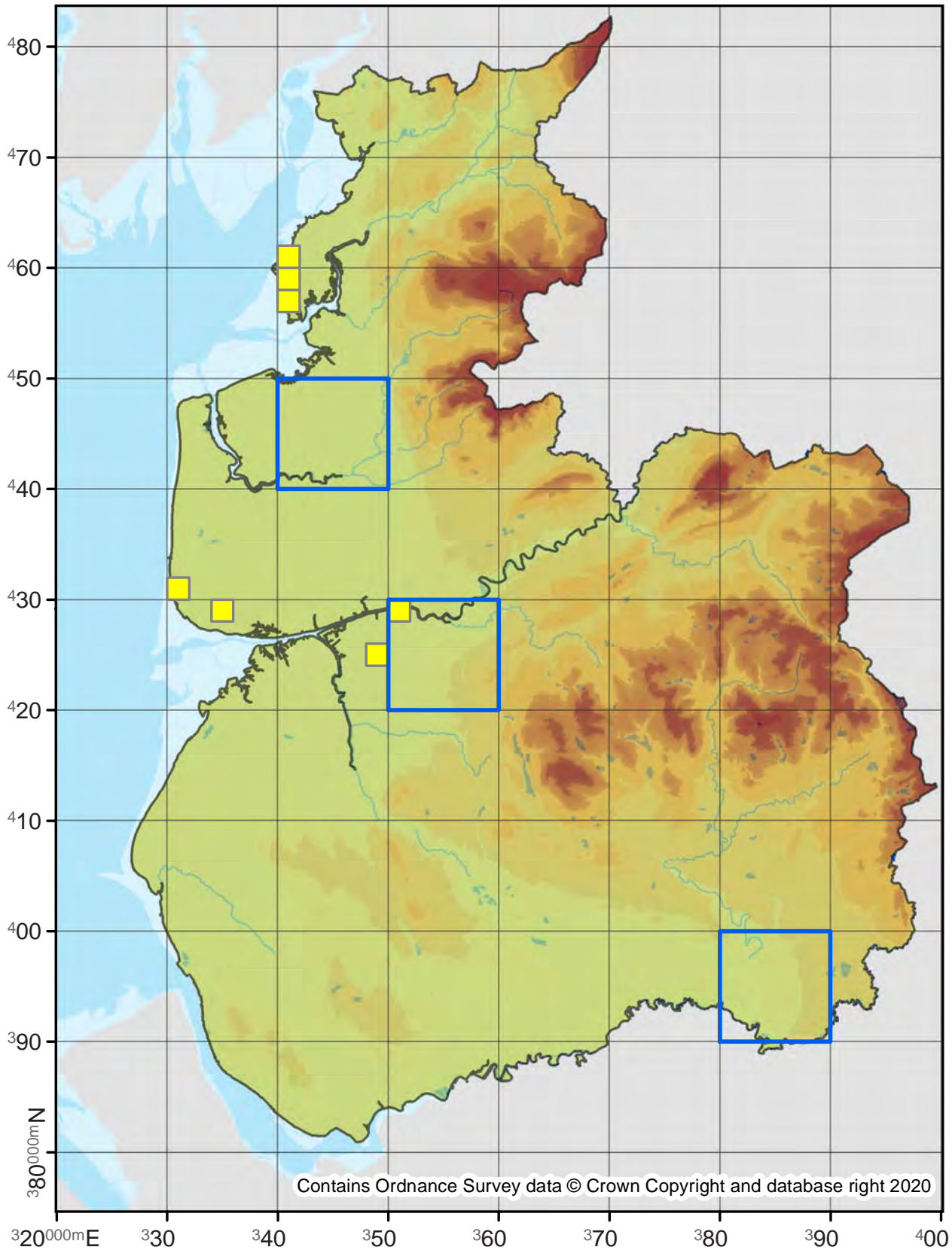

Caryocolum blandella

35.133

No. Records

VC60: 3
VC59: 1

Last Recorded

VC60: 1887
VC59: 1887

National Status

Nationally Scarce B

Pre 2000

2000 - 2019

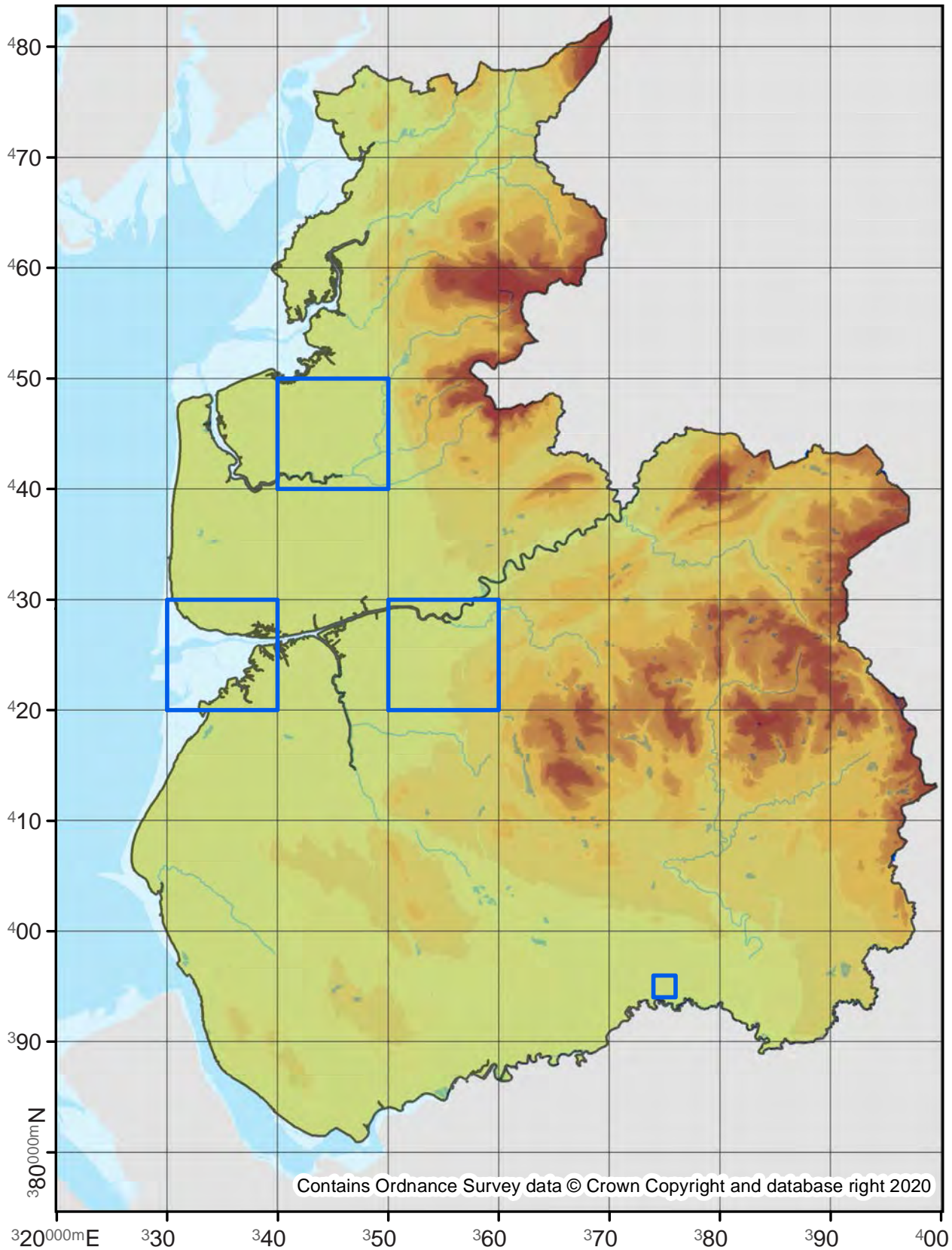

Caryocolum tricolorella

35.137

No. Records

VC60: 13
VC59: 1

Last Recorded

VC60: 2016
VC59: 1857

National Status

-

Pre 2000

2000 - 2019

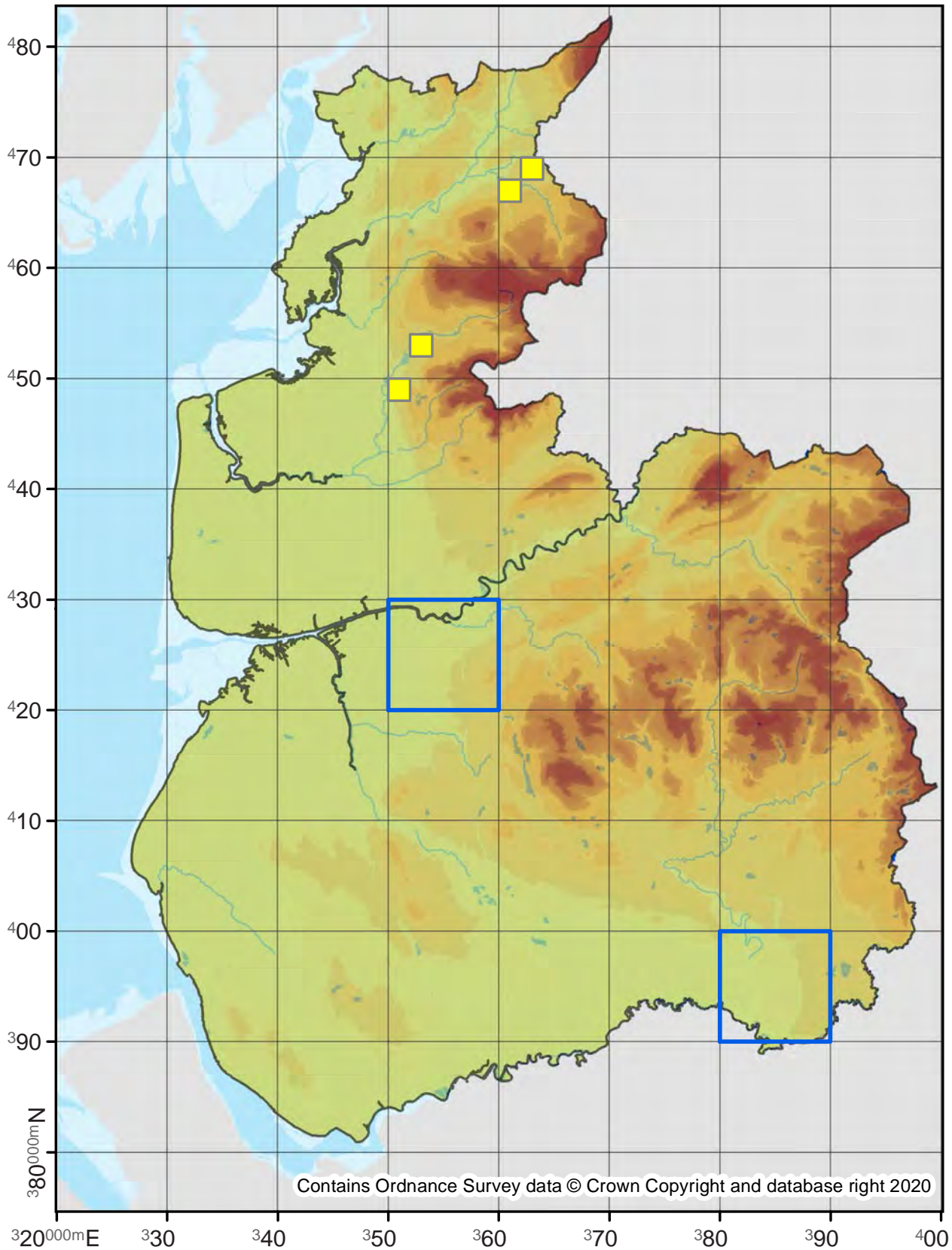

Caryocolum junctella

35.138

No. Records

VC60: -
VC59: 2

Last Recorded

VC60: -
VC59: 1940

National Status

pRDB3

Pre 2000

2000 - 2019

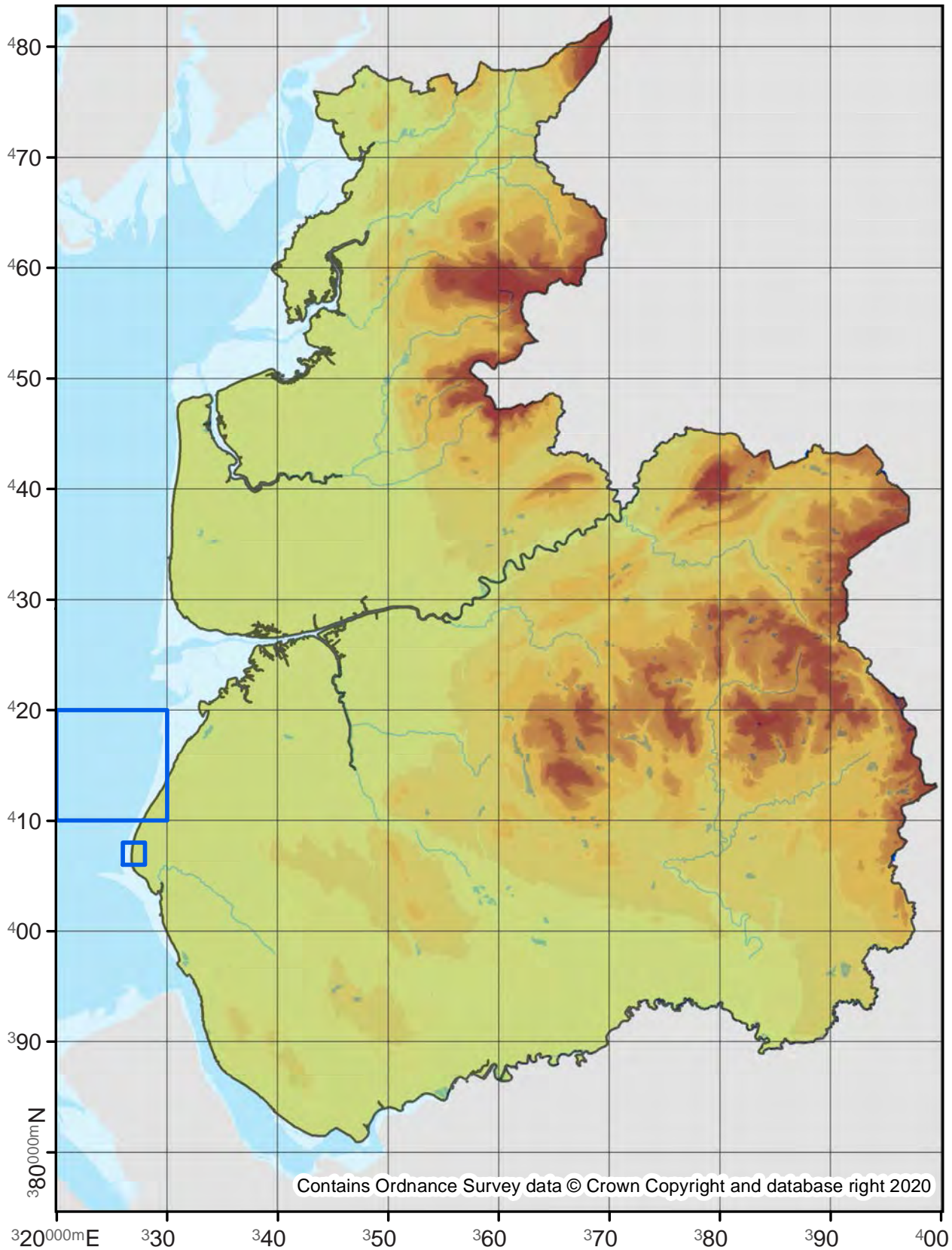

Teleiodes vulgella

35.141

No. Records

VC60: 102
VC59: 288

Last Recorded

VC60: 2019
VC59: 2019

National Status

-

□ Pre 2000

■ 2000 - 2019

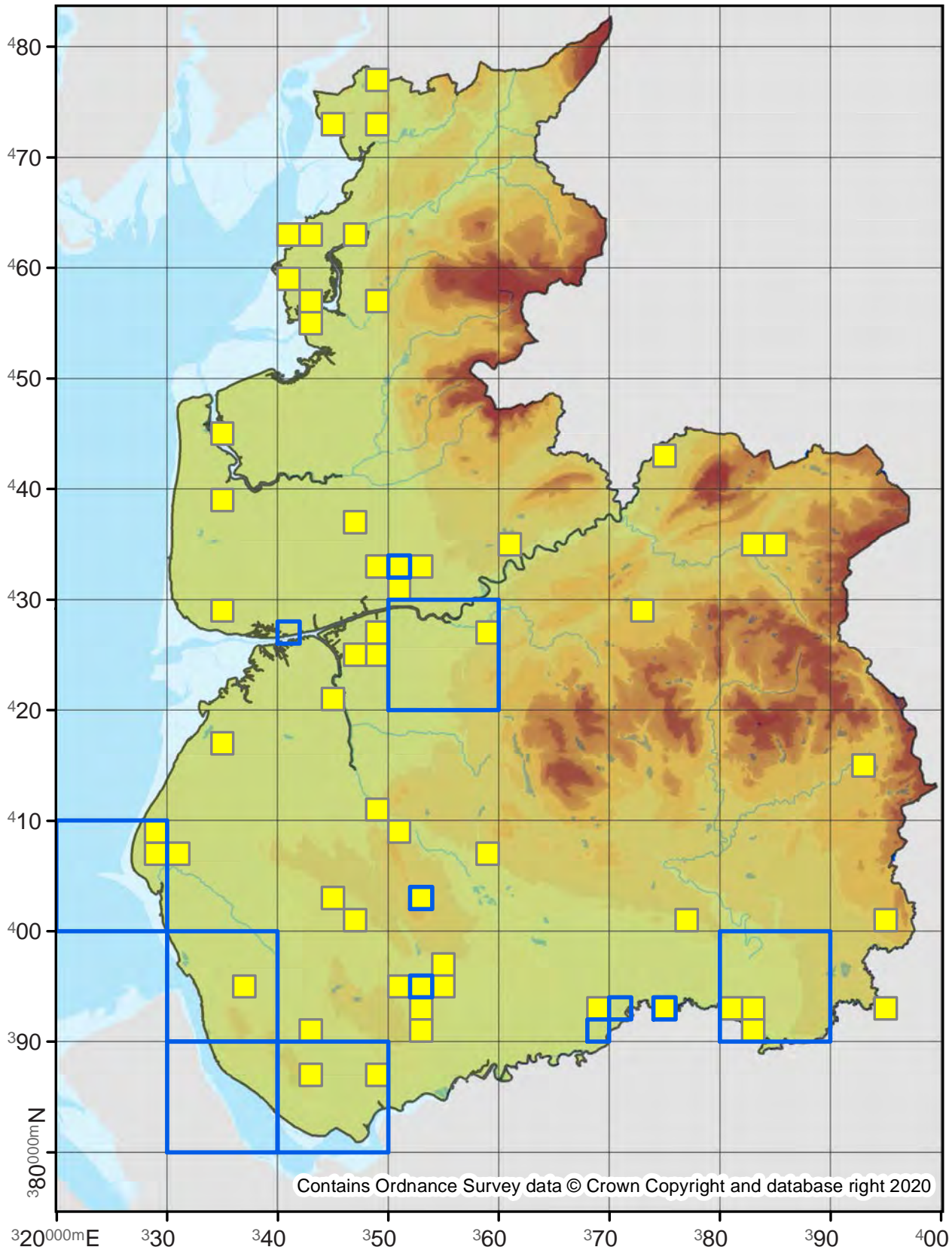

Teleiodes luculella

35.143

No. Records

VC60: 11
VC59: 7

Last Recorded

VC60: 2015
VC59: 2010

National Status

-

□ Pre 2000

■ 2000 - 2019

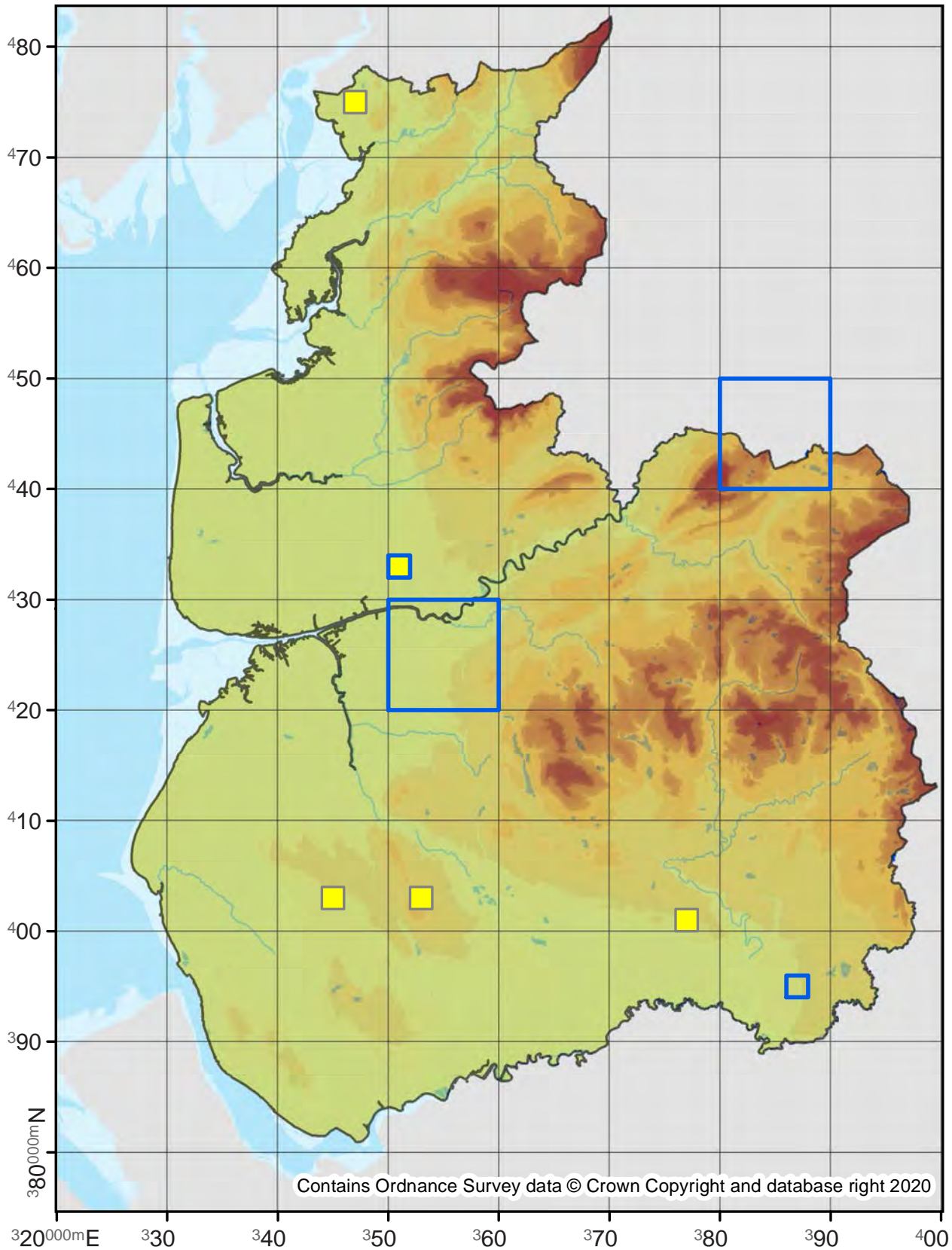

Neotelphusa sequax

35.145

No. Records

VC60: 24
VC59: -

Last Recorded

VC60: 2018
VC59: -

National Status

-

□ Pre 2000

■ 2000 - 2019

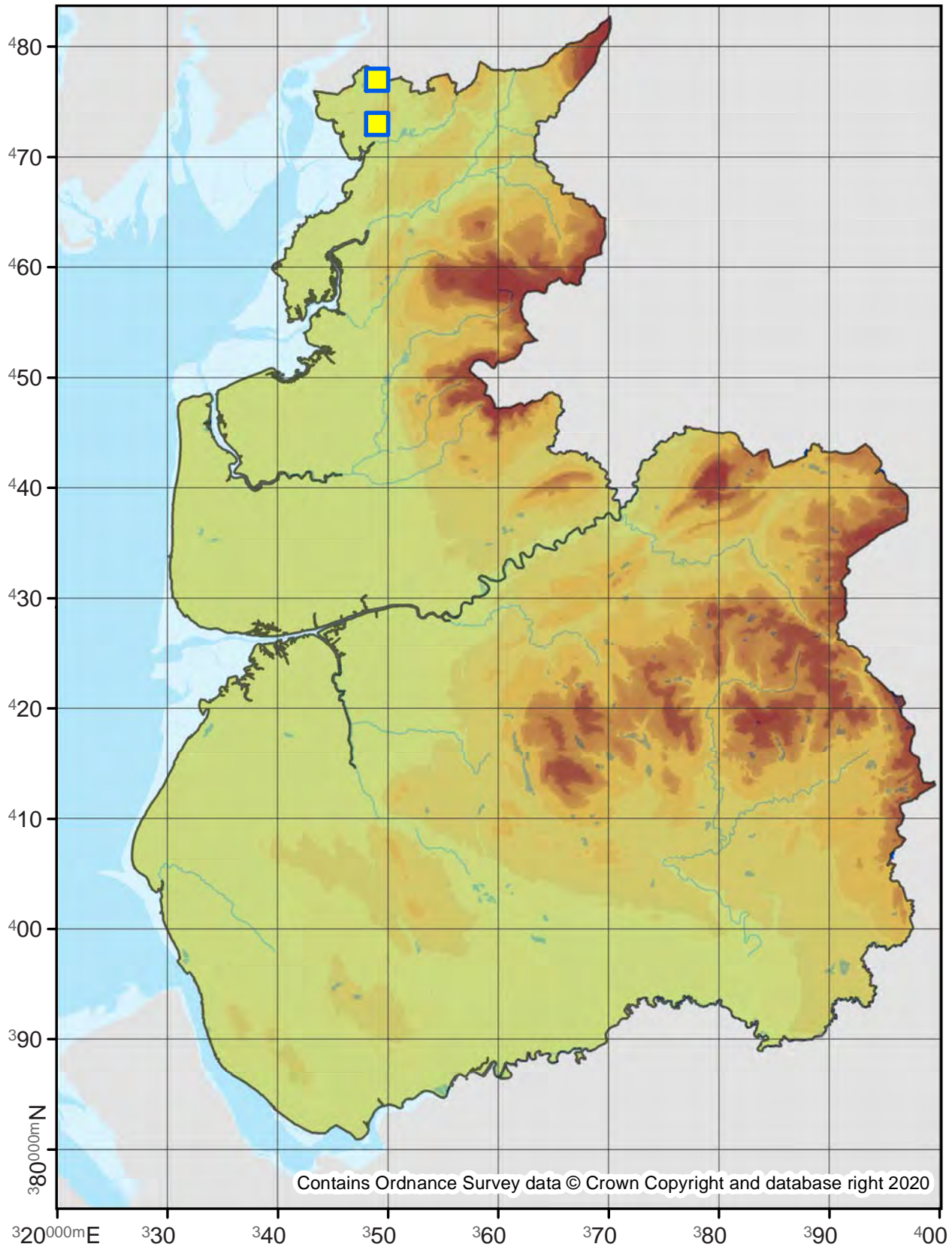

Teleiopsis diffinis

35.146

No. Records

VC60: 17
VC59: 24

Last Recorded

VC60: 2019
VC59: 2018

National Status

-

□ Pre 2000

■ 2000 - 2019

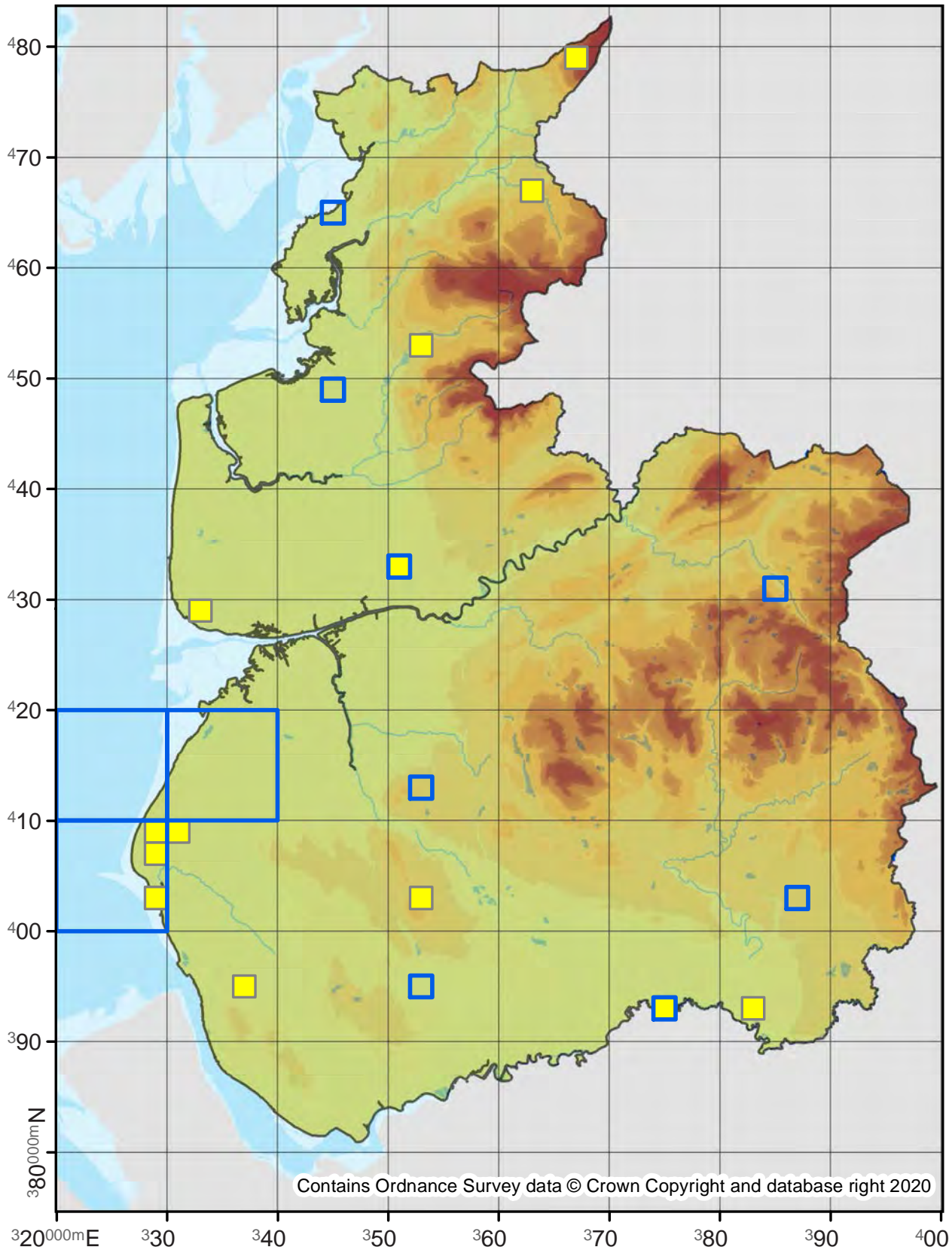

Contains Ordnance Survey data © Crown Copyright and database right 2020

Carpatolechia decorella

35.147

No. Records

VC60: 5
VC59: -

Last Recorded

VC60: 2014
VC59: -

National Status

Nationally Scarce B

Pre 2000

2000 - 2019

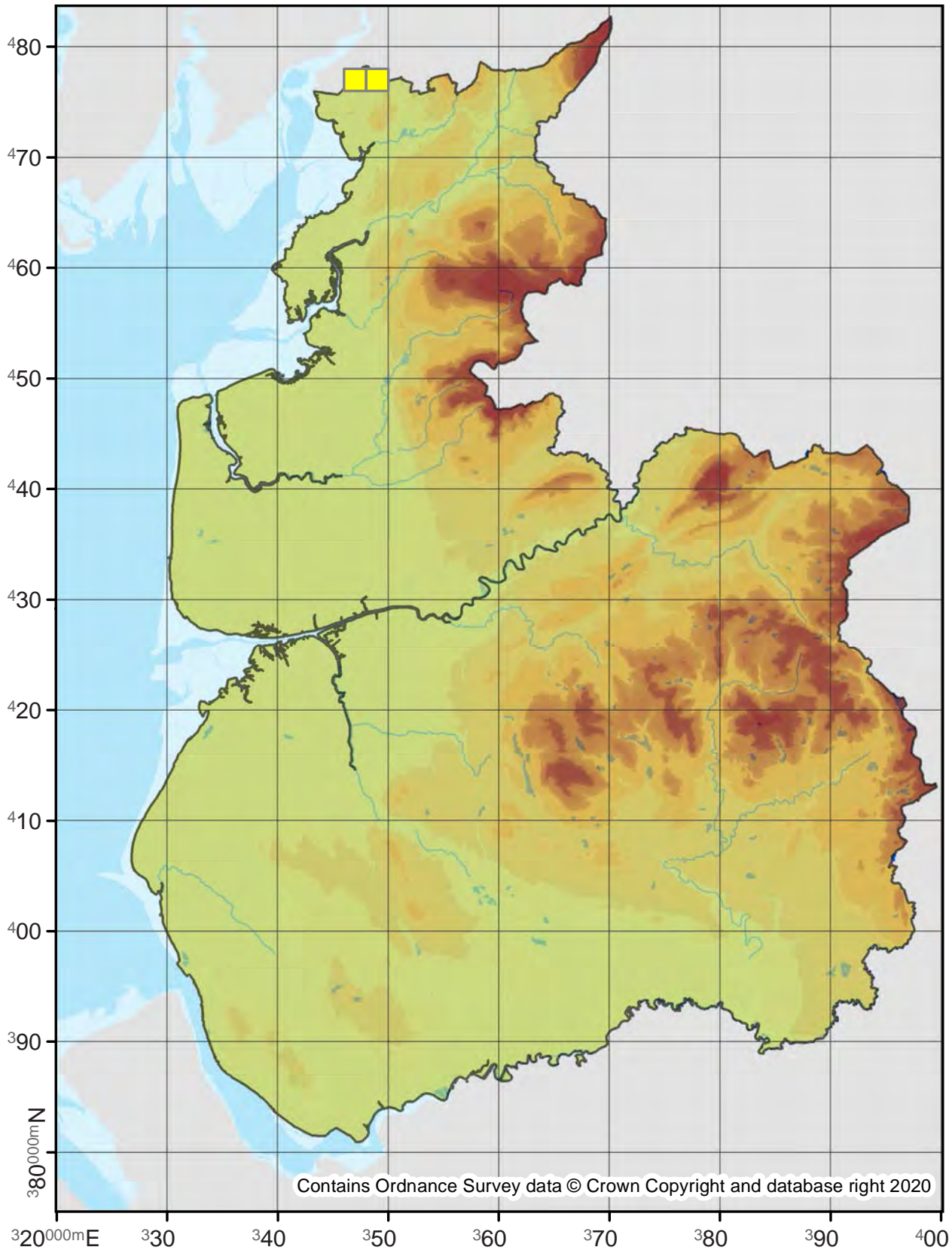

Carpatolechia fugitivella

35.148

No. Records

VC60: 31
VC59: 44

Last Recorded

VC60: 2019
VC59: 2019

National Status

-

□ Pre 2000

■ 2000 - 2019

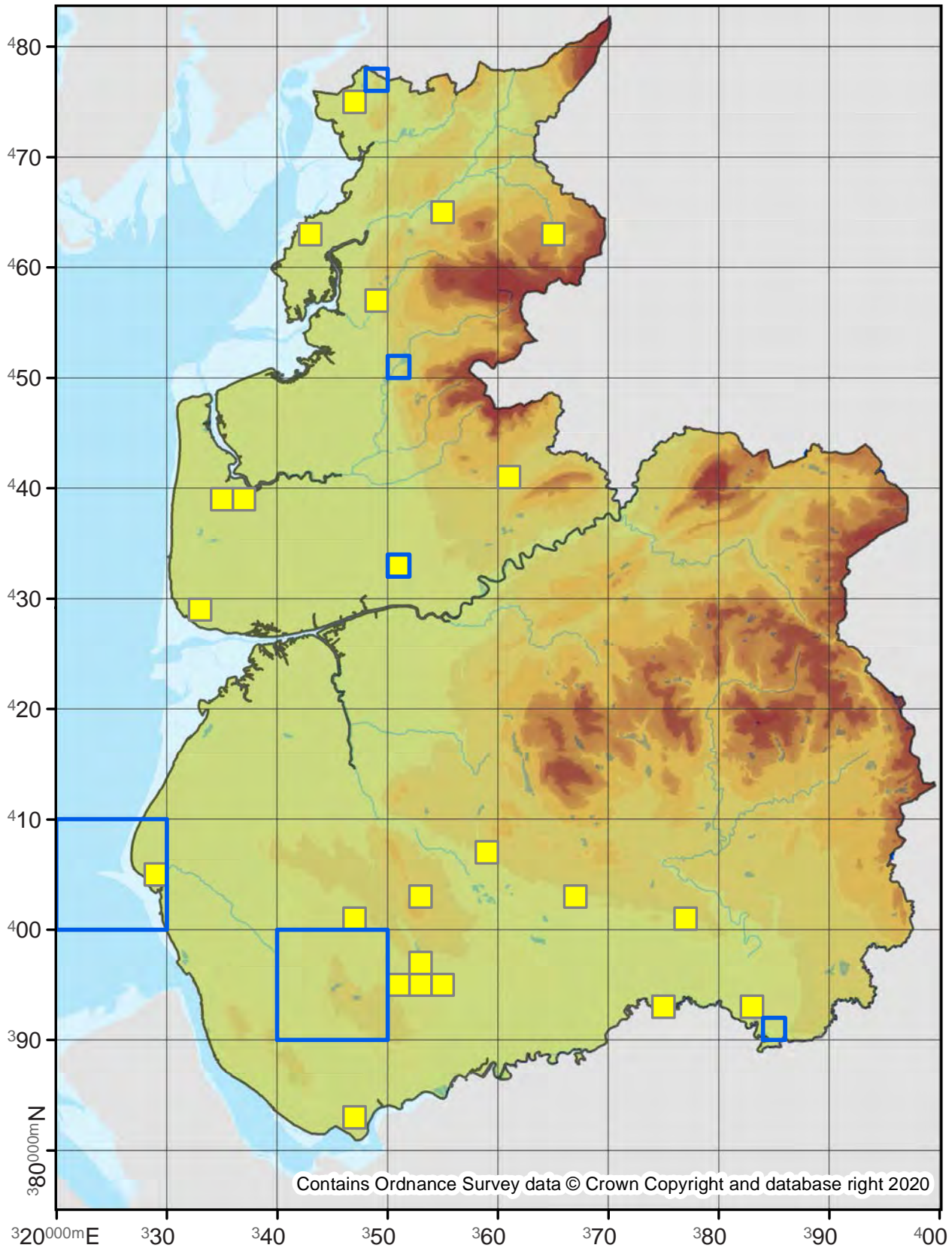

Contains Ordnance Survey data © Crown Copyright and database right 2020

Carpatolechia alburnella

35.149

No. Records

VC60: 3
VC59: 12

Last Recorded

VC60: 2010
VC59: 2015

National Status

-

Pre 2000

2000 - 2019

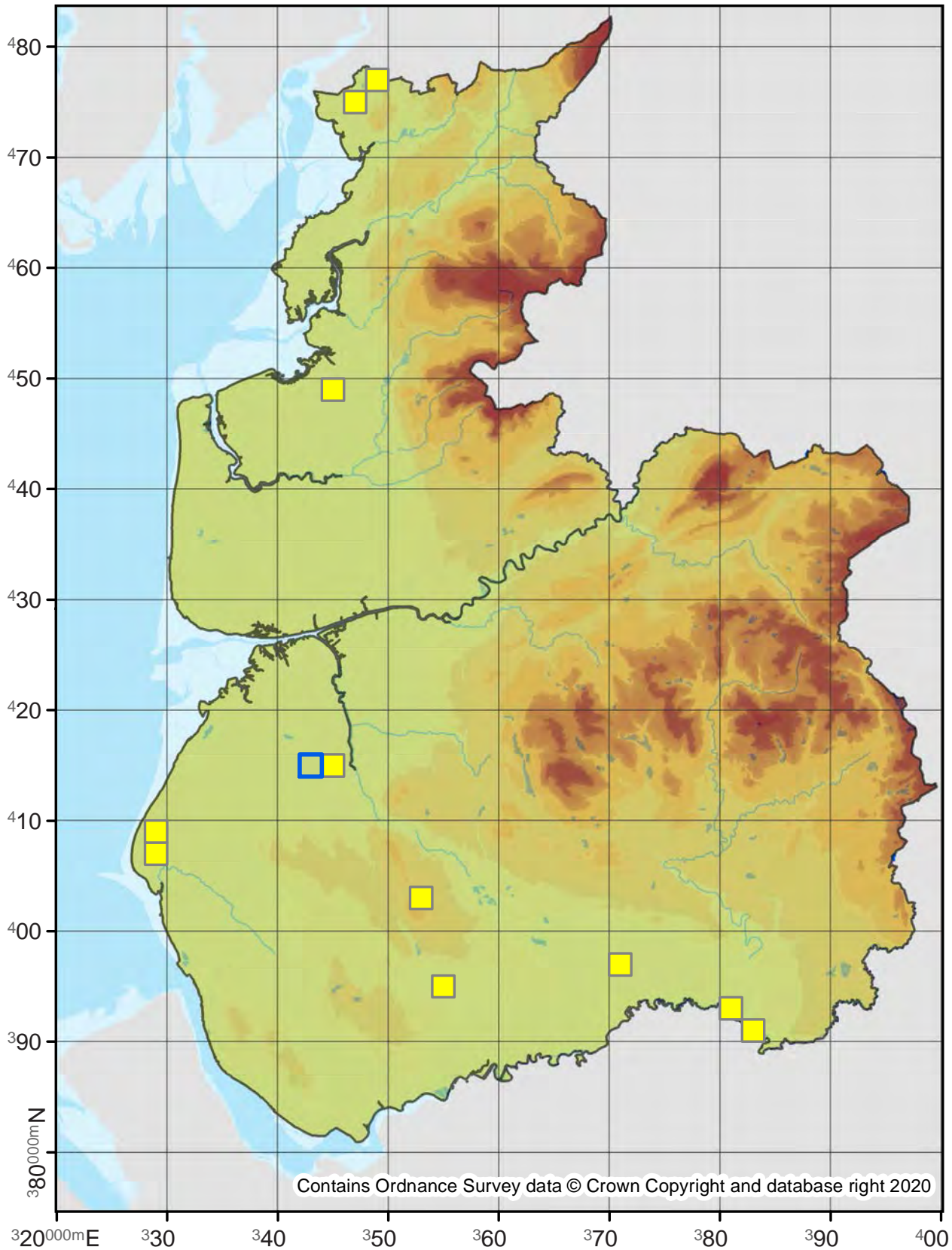

Carpatolechia notatella

35.150

No. Records

VC60: 1

VC59: 13

Last Recorded

VC60: 1887

VC59: 2017

National Status

-

Pre 2000

2000 - 2019

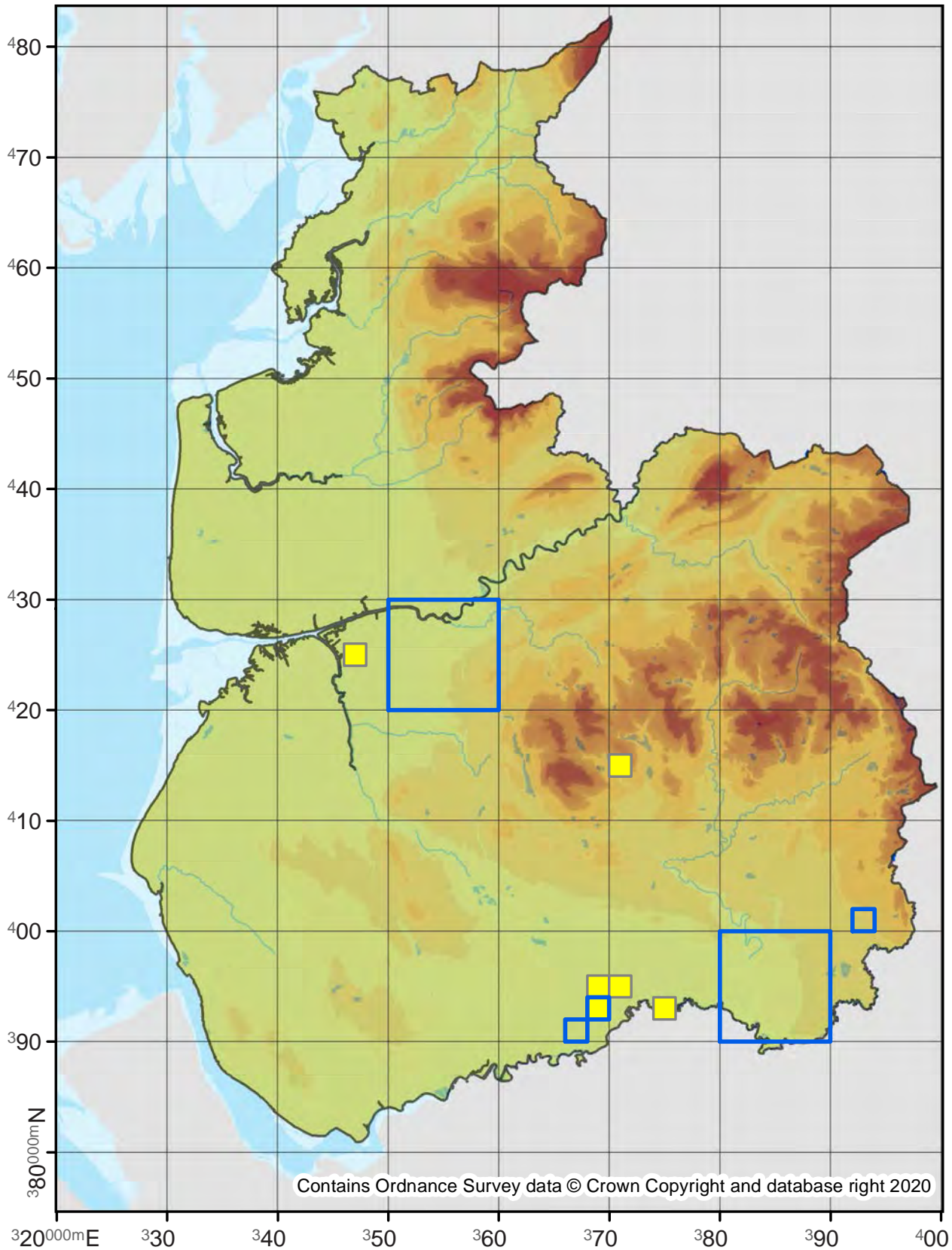

Carpatolechia proximella

35.151

No. Records

VC60: 34
VC59: 39

Last Recorded

VC60: 2019
VC59: 2019

National Status

-

□ Pre 2000

■ 2000 - 2019

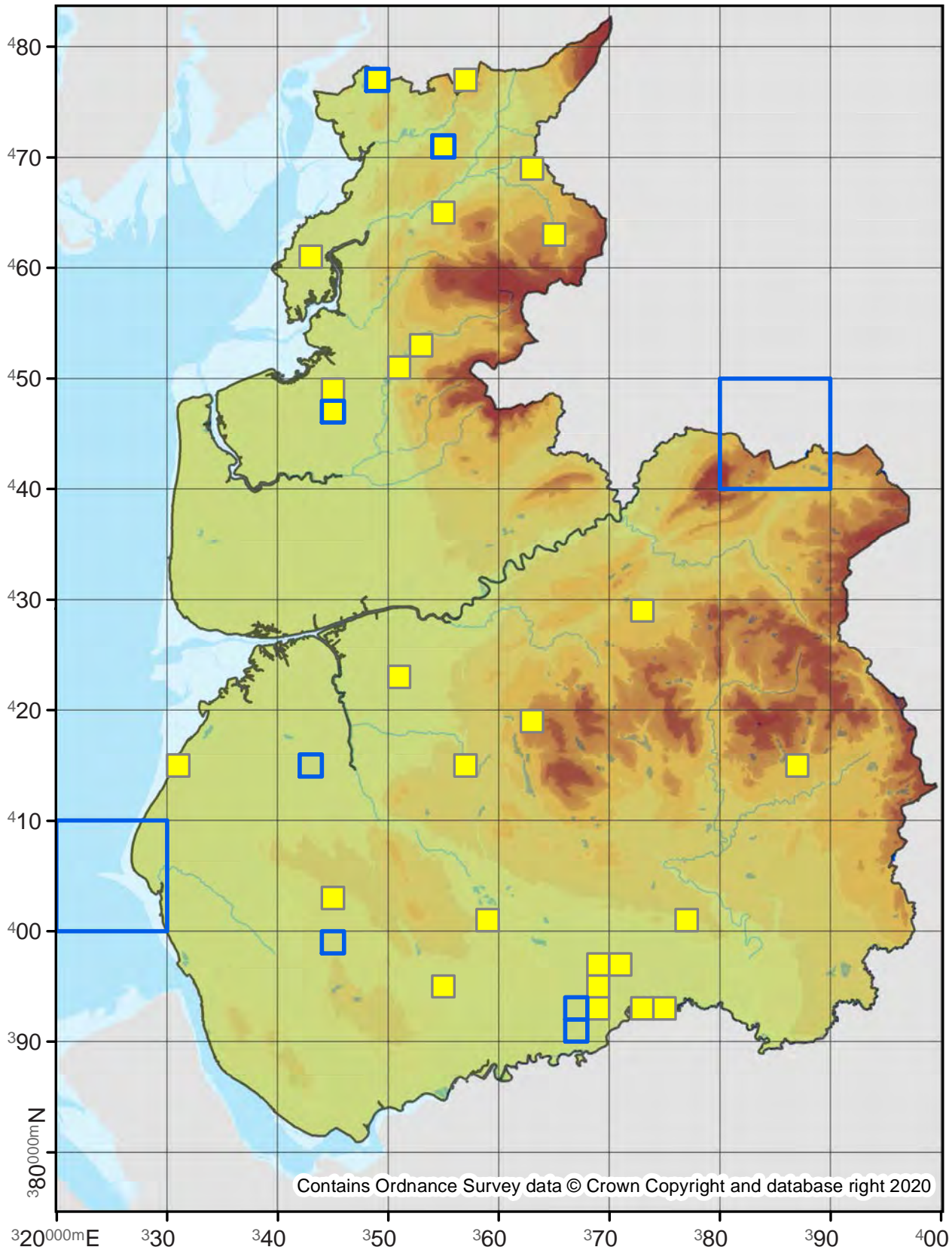

Pseudotelphusa scalella

35.152

No. Records

VC60: -
VC59: 1

Last Recorded

VC60: -
VC59: 1920

National Status

Nationally Scarce B

 Pre 2000

 2000 - 2019

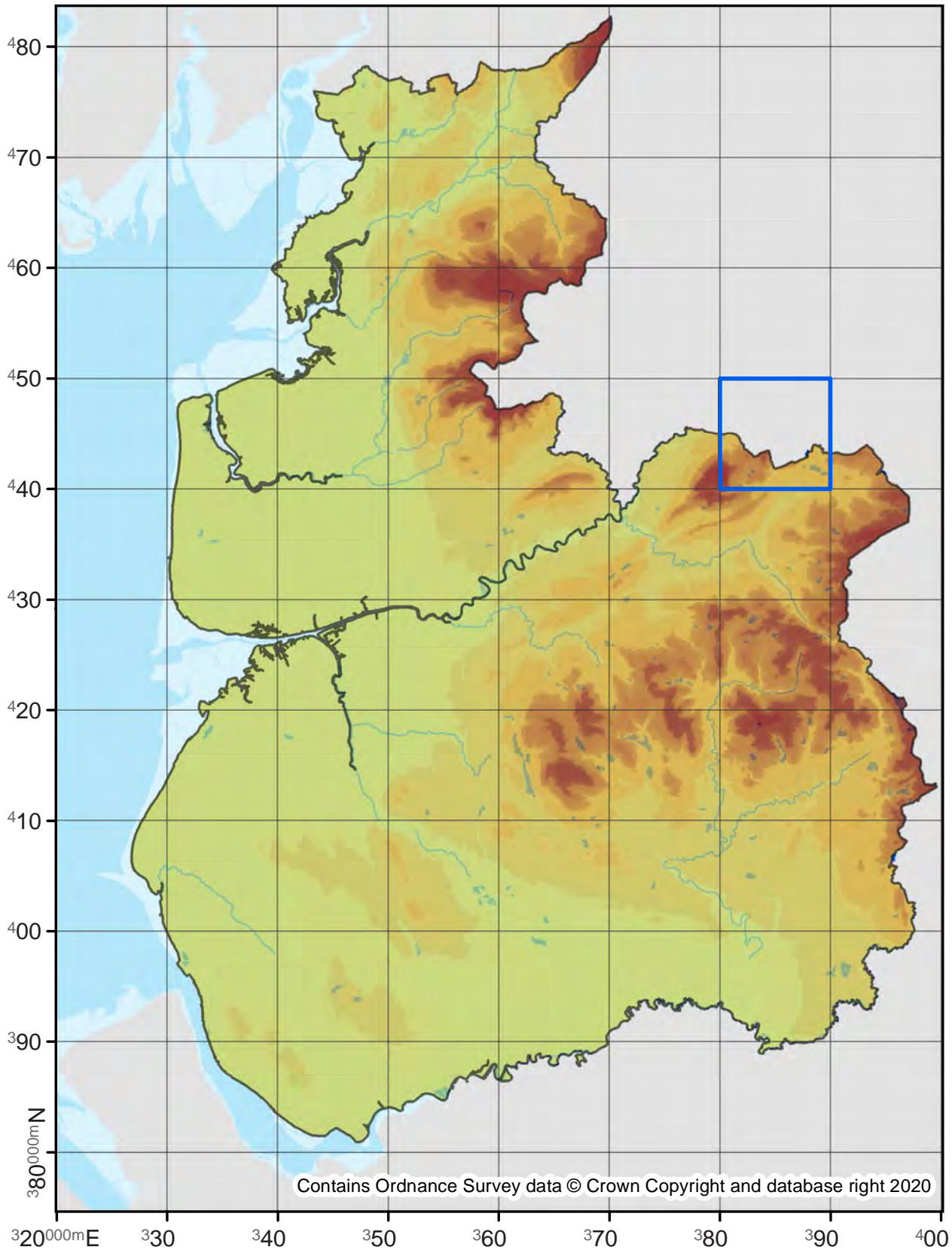

Pseudotelphusa paripunctella

35.153

No. Records

VC60: -
VC59: 13

Last Recorded

VC60: -
VC59: 2011

National Status

Nationally Scarce B

Pre 2000

2000 - 2019

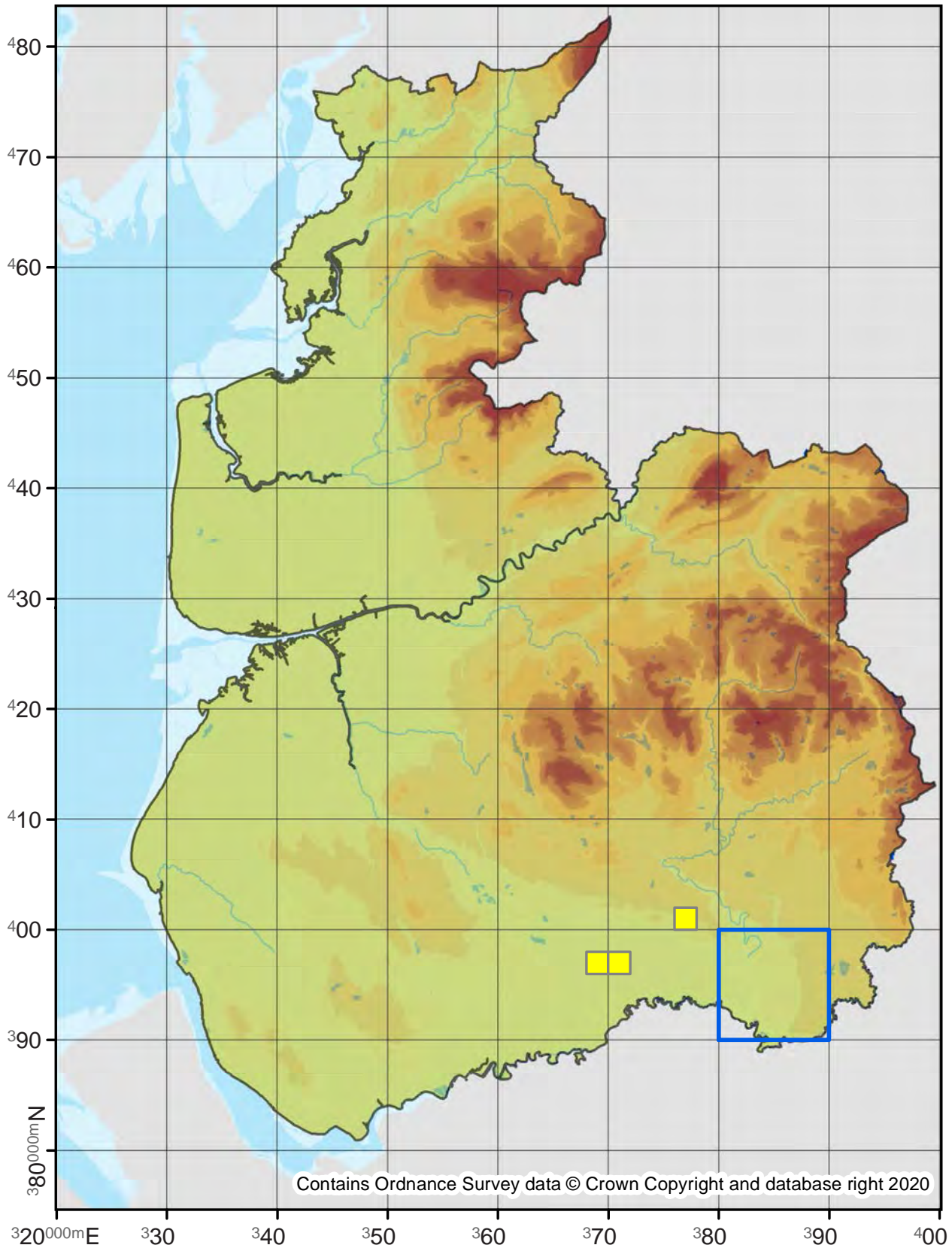

Xenolechia aethiops

35.154

No. Records

VC60: 1
VC59: 1

Last Recorded

VC60: 1887
VC59: 1887

National Status

pRDB3

Pre 2000

2000 - 2019

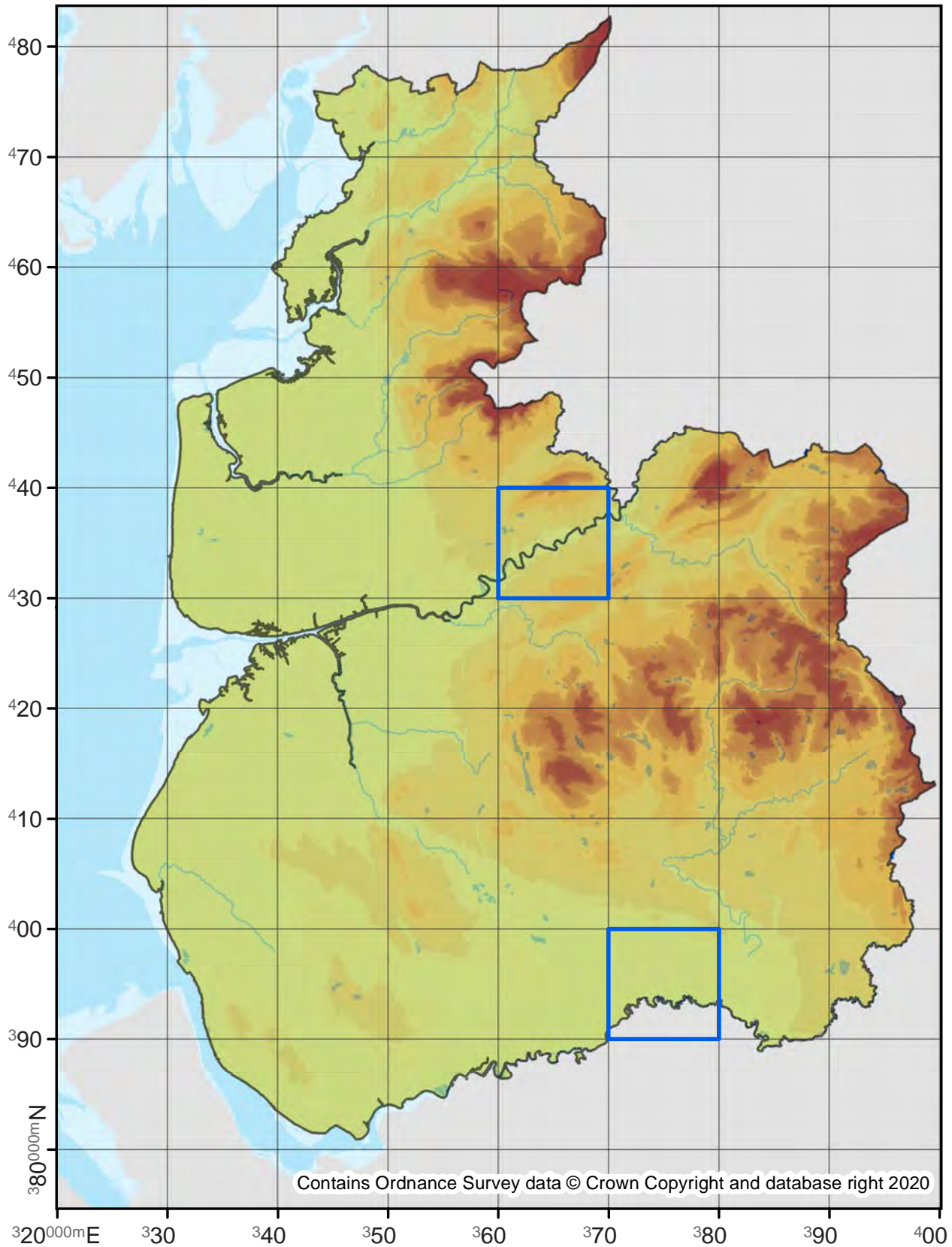

Recurvaria leucatella

35.157

No. Records

VC60: -
VC59: 2

Last Recorded

VC60: -
VC59: 2010

National Status

-

Pre 2000

2000 - 2019

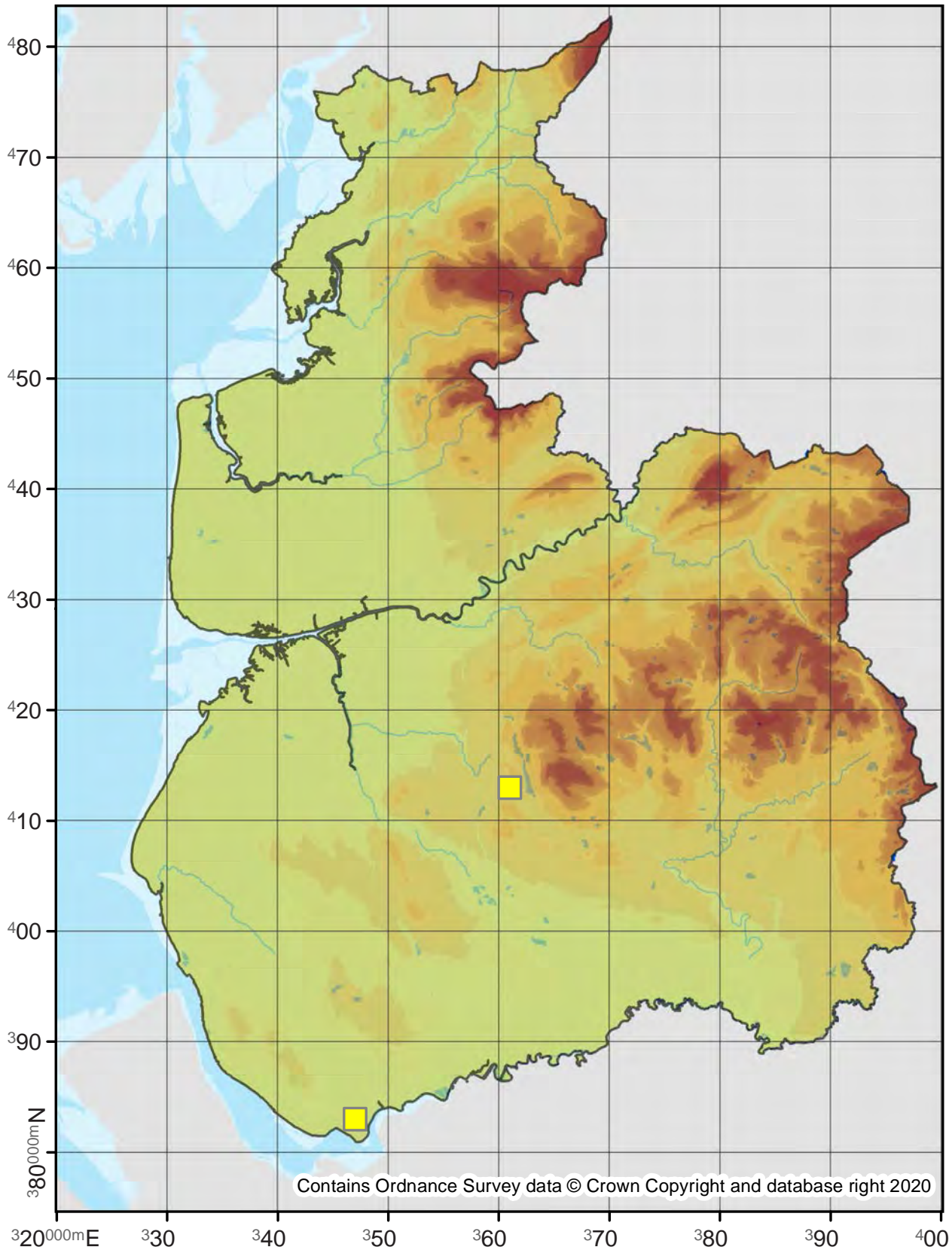

Contains Ordnance Survey data © Crown Copyright and database right 2020

Exoteleia dodecella

35.159

No. Records

VC60: 15
VC59: 37

Last Recorded

VC60: 2019
VC59: 2019

National Status

-

□ Pre 2000

■ 2000 - 2019

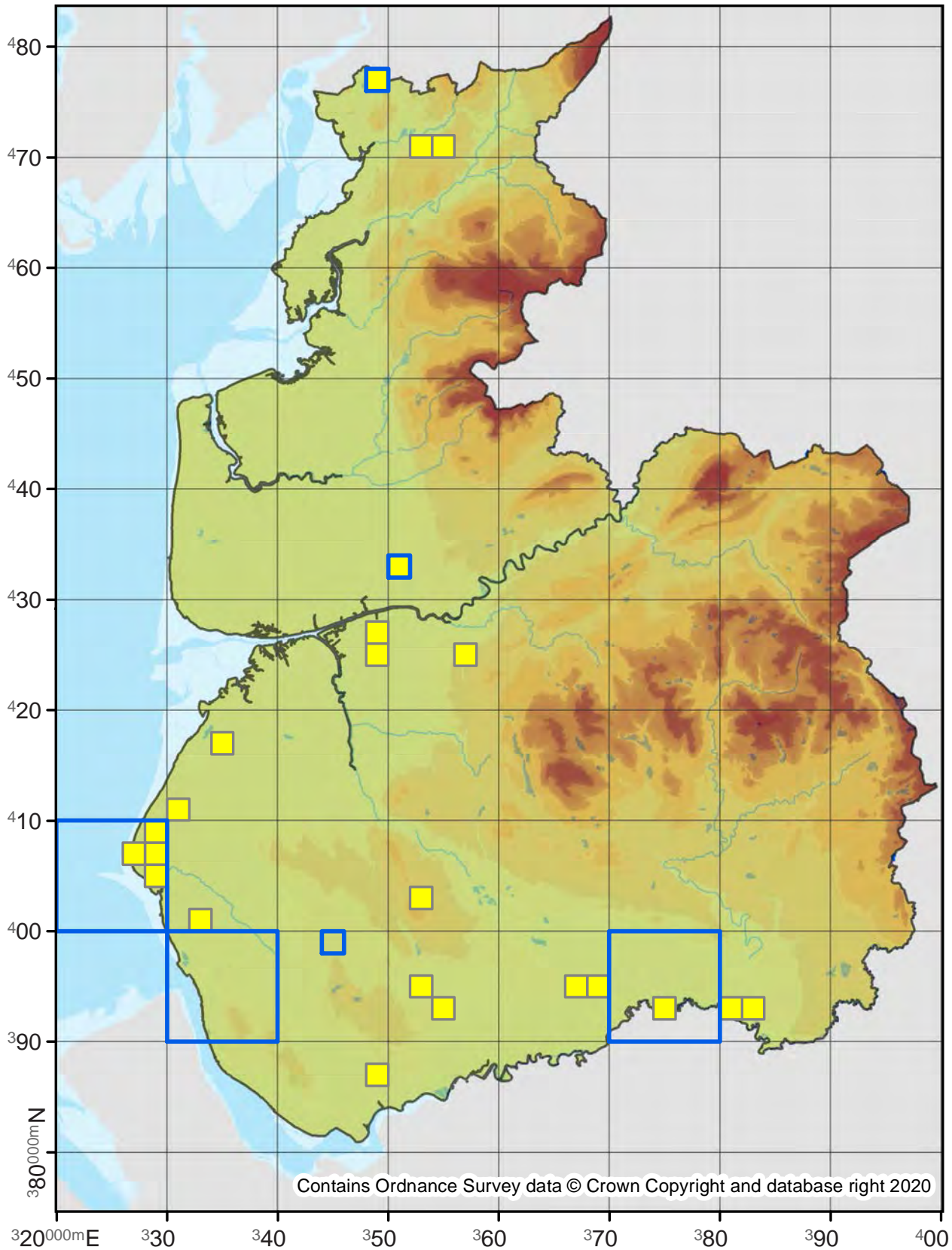

Contains Ordnance Survey data © Crown Copyright and database right 2020

Stenolechia gemmella

35.160

No. Records

VC60: 17
VC59: 24

Last Recorded

VC60: 2018
VC59: 2018

National Status

-

□ Pre 2000

■ 2000 - 2019

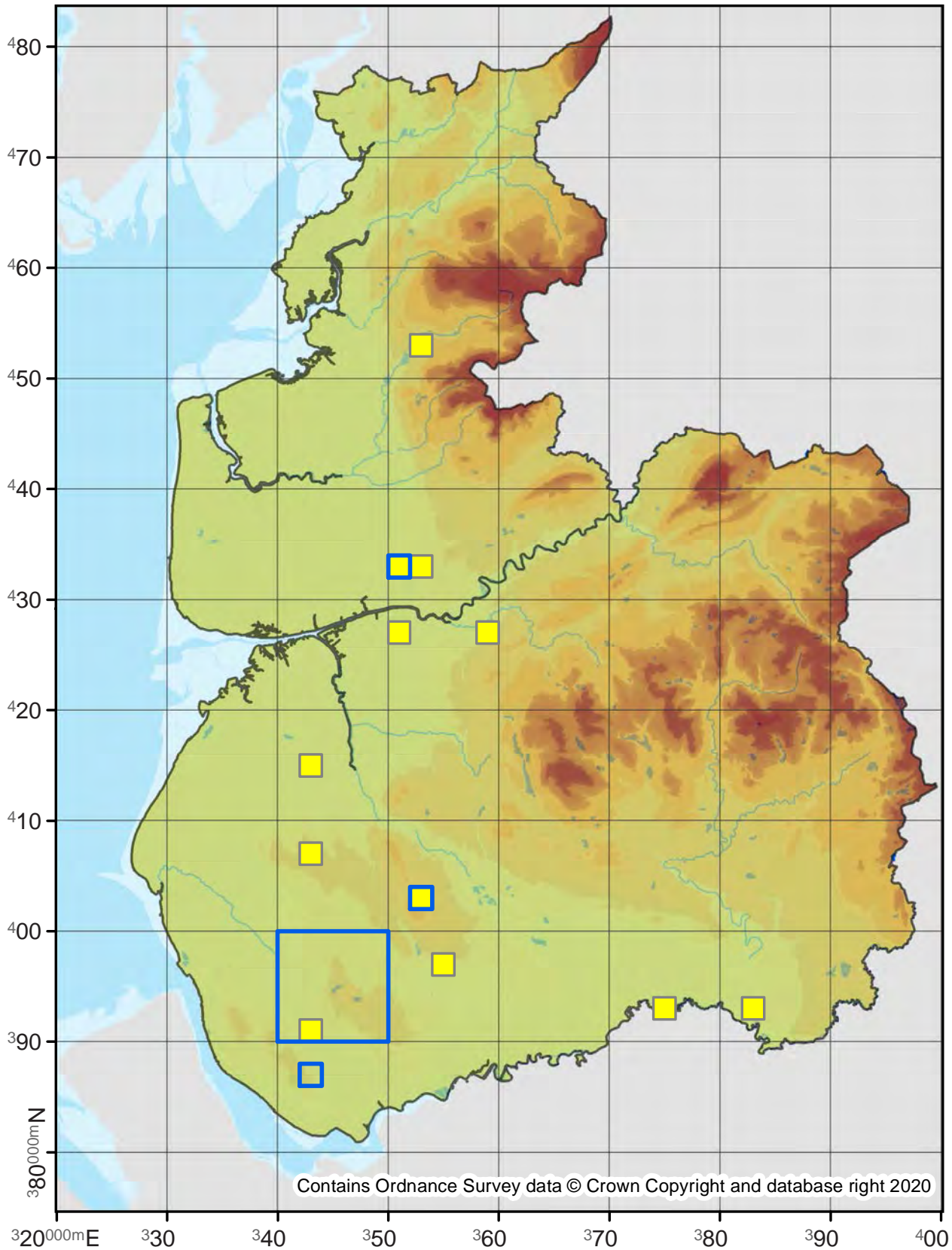

Batrachedra praeangusta

36.001

No. Records

VC60: 70

VC59: 127

Last Recorded

VC60: 2019

VC59: 2019

National Status

-

□ Pre 2000

■ 2000 - 2019

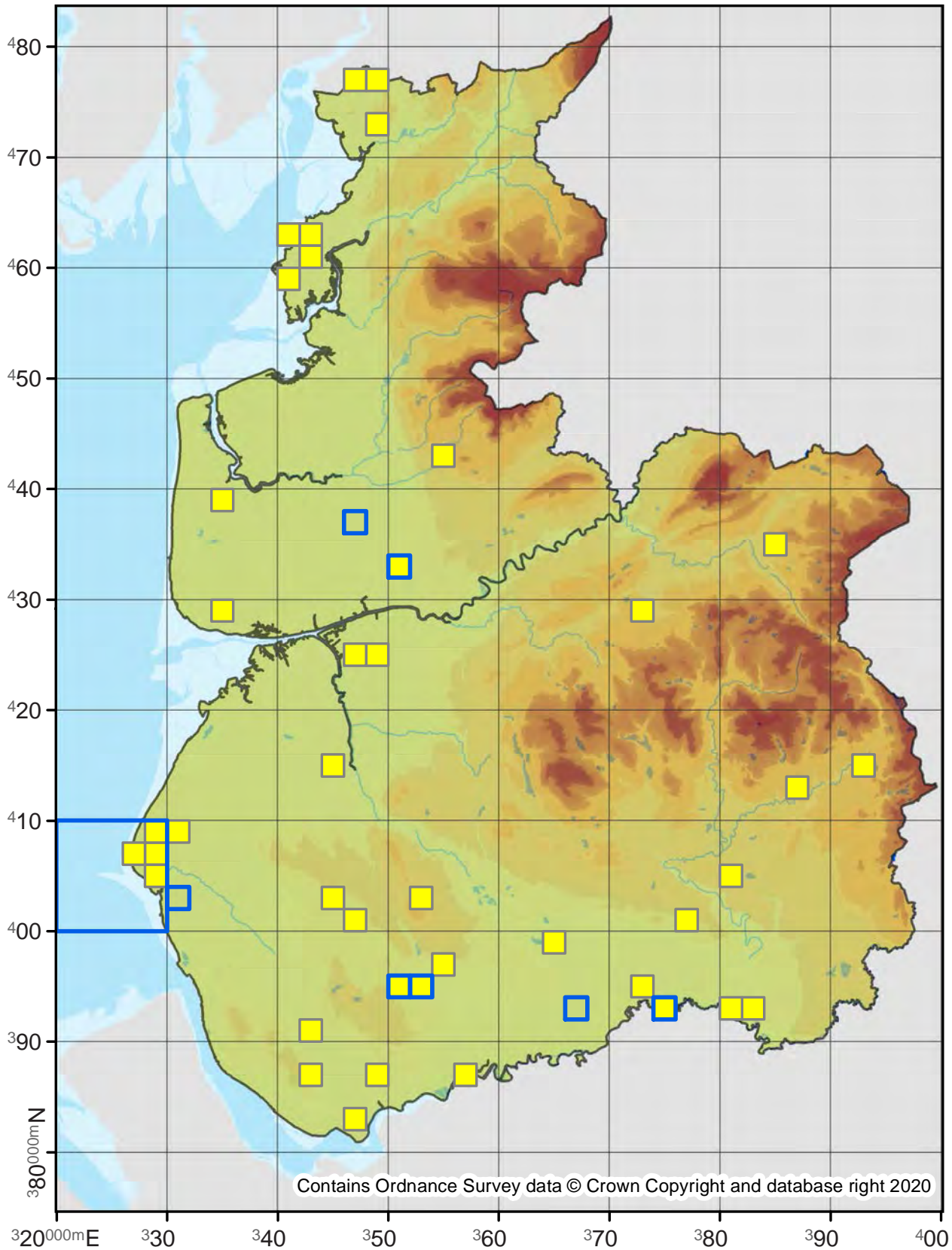

Batrachedra pinicolella

36.002

No. Records

VC60: 1
VC59: 4

Last Recorded

VC60: 2009
VC59: 2018

National Status

Nationally Scarce B

Pre 2000

2000 - 2019

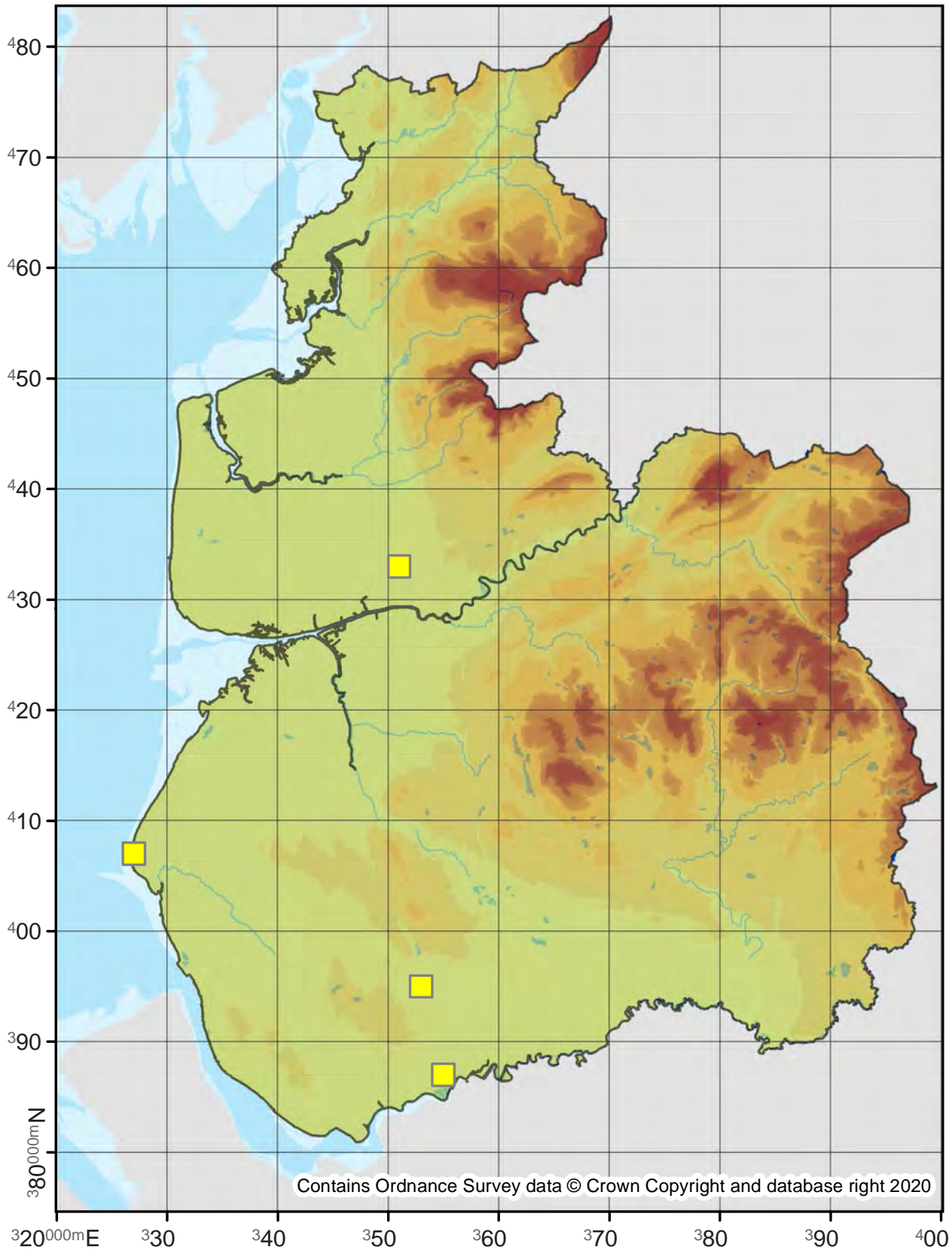

Coleophora lutipennella

37.005

No. Records

VC60: 68
VC59: 60

Last Recorded

VC60: 2015
VC59: 2019

National Status

-

□ Pre 2000

■ 2000 - 2019

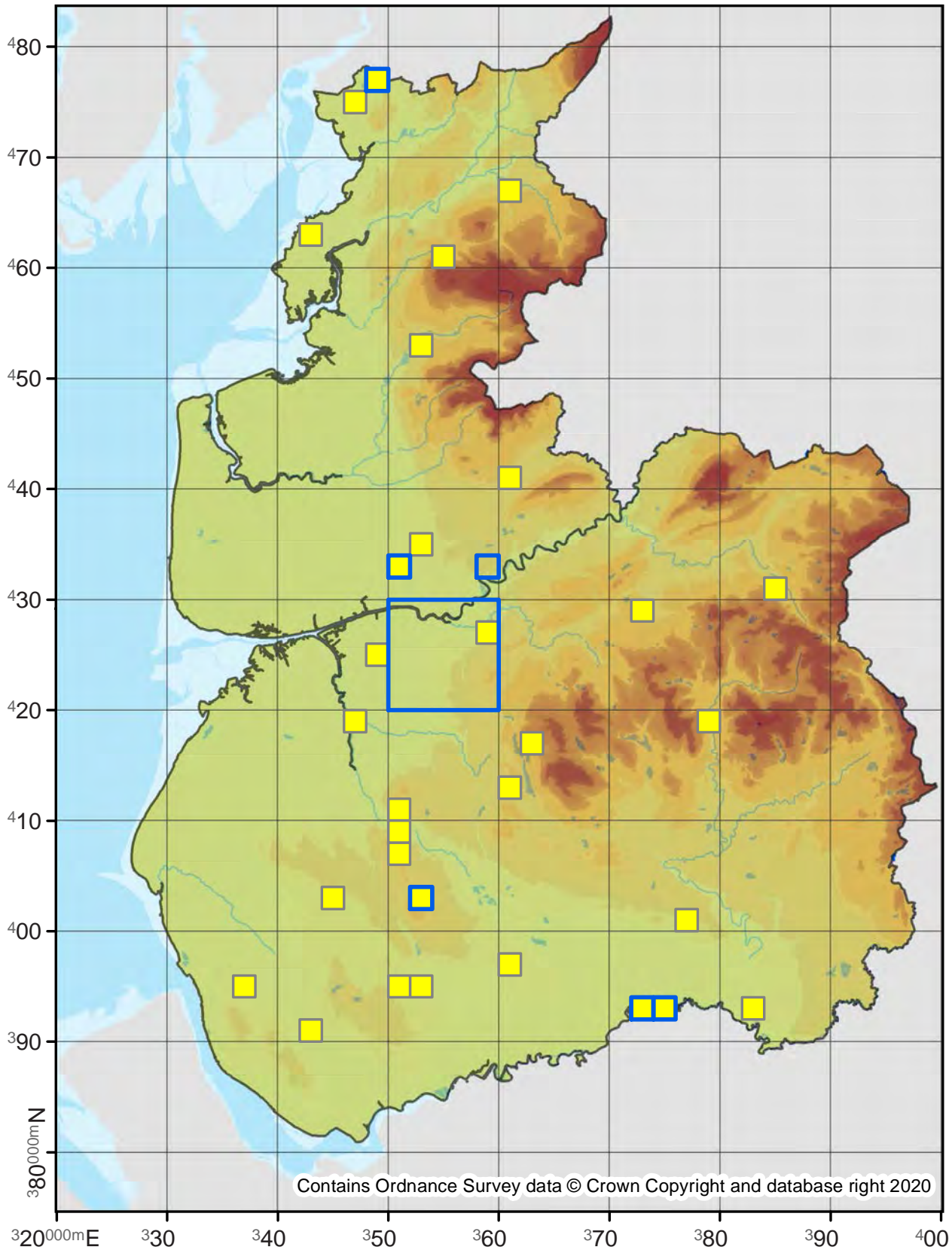

Coleophora gryphipennella

37.006

No. Records

VC60: 44
VC59: 38

Last Recorded

VC60: 2019
VC59: 2019

National Status

-

□ Pre 2000

■ 2000 - 2019

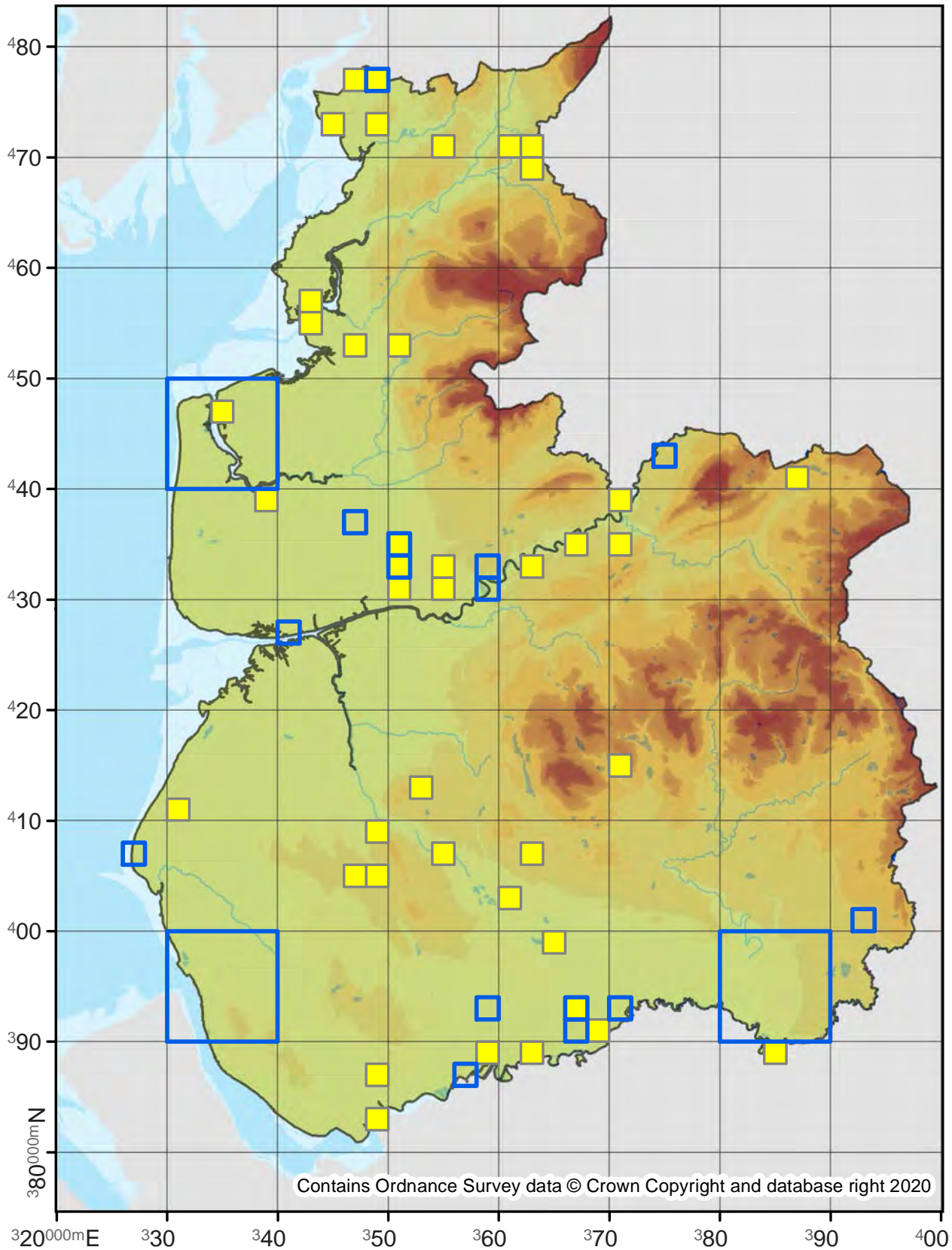

Coleophora flavipennella

37.007

No. Records

VC60: 24
VC59: 33

Last Recorded

VC60: 2019
VC59: 2019

National Status

-

Pre 2000

2000 - 2019

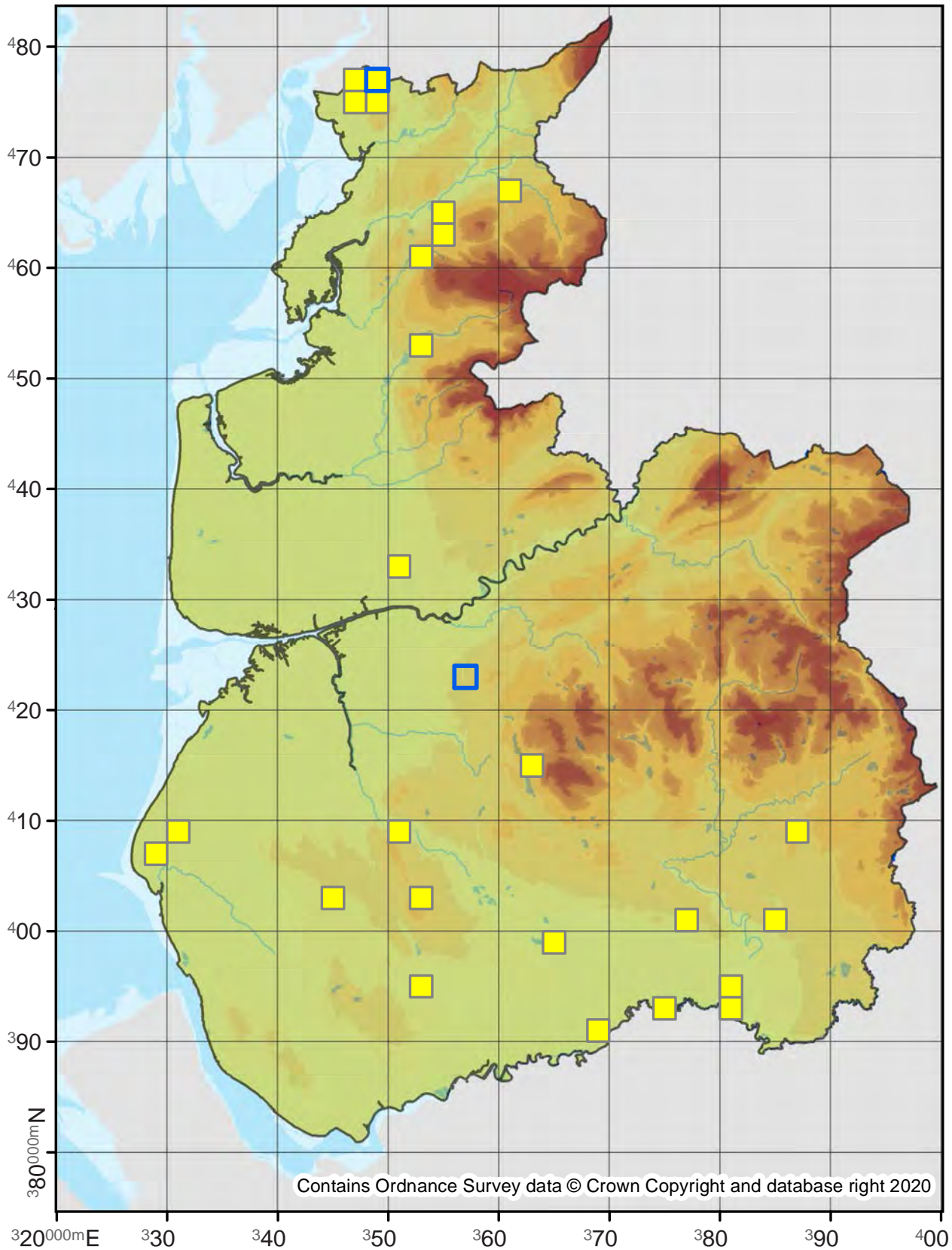

Contains Ordnance Survey data © Crown Copyright and database right 2020

Coleophora milvipennis

37.009

No. Records

VC60: -

VC59: 14

Last Recorded

VC60: -

VC59: 2019

National Status

-

Pre 2000

2000 - 2019

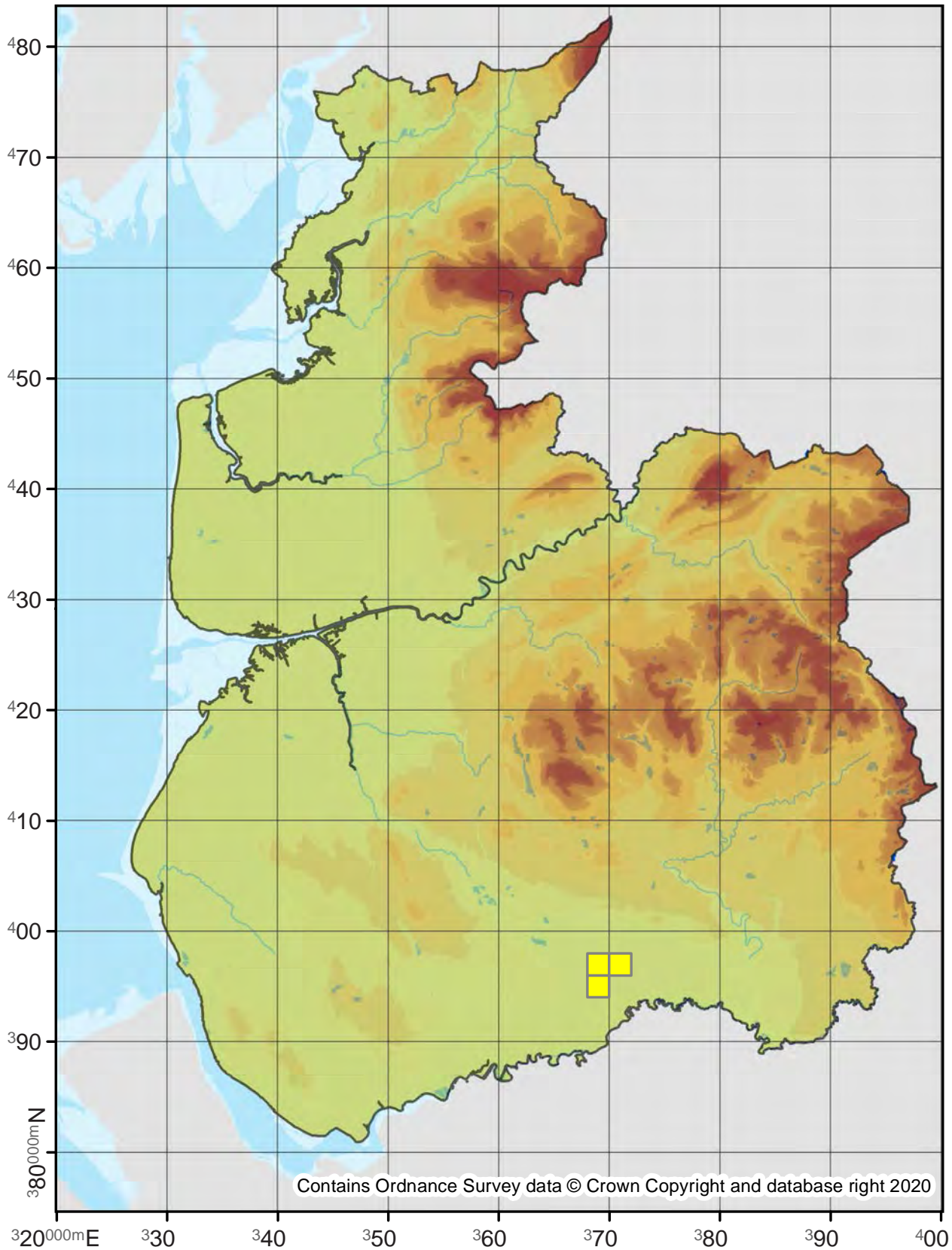

Coleophora siccifolia

37.013

No. Records

VC60: 3
VC59: 4

Last Recorded

VC60: 2006
VC59: 2005

National Status

Nationally Scarce B

□ Pre 2000

■ 2000 - 2019

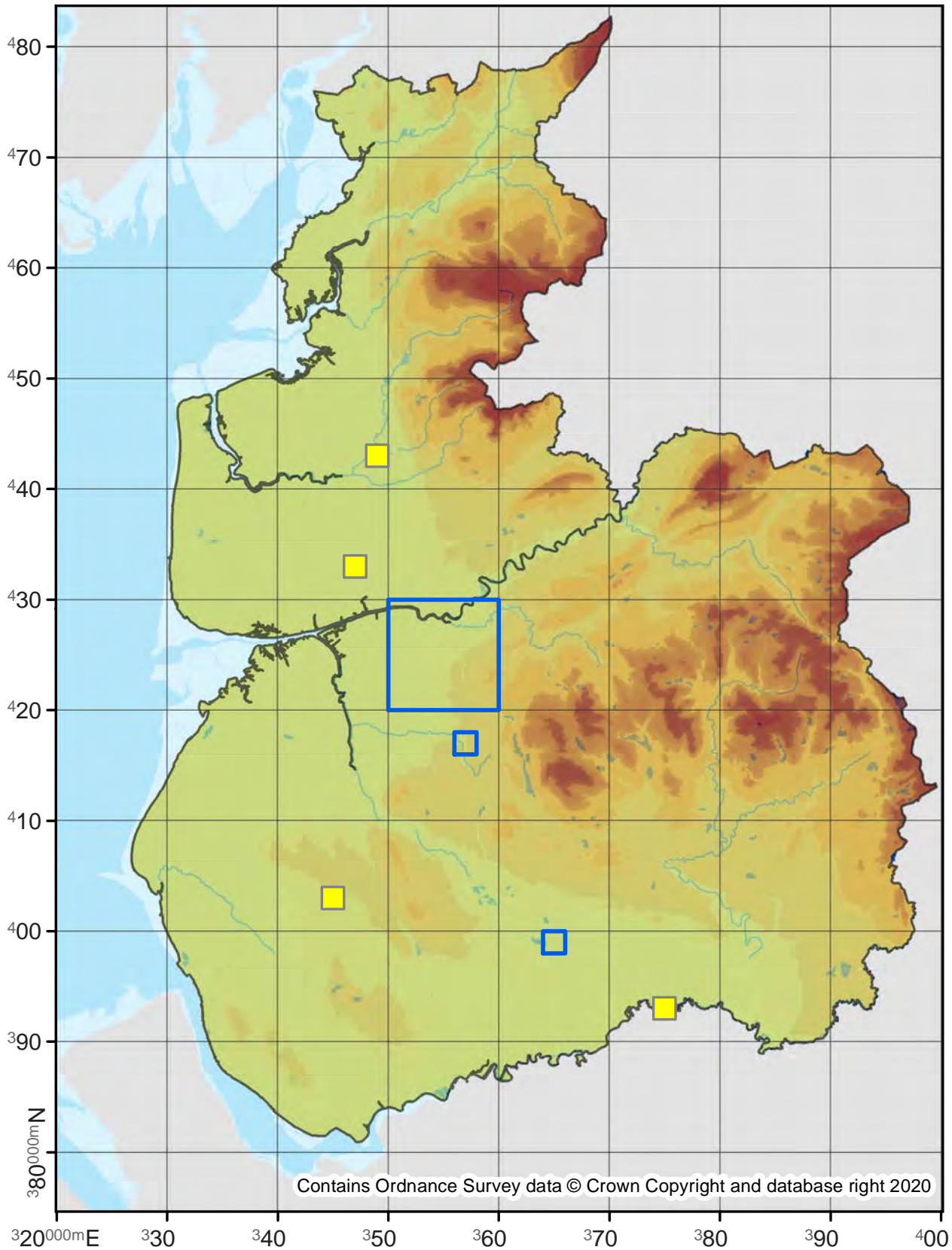

Coleophora coracipennella

37.014

No. Records

VC60: 1
VC59: 7

Last Recorded

VC60: 2001
VC59: 2019

National Status

-

Pre 2000

2000 - 2019

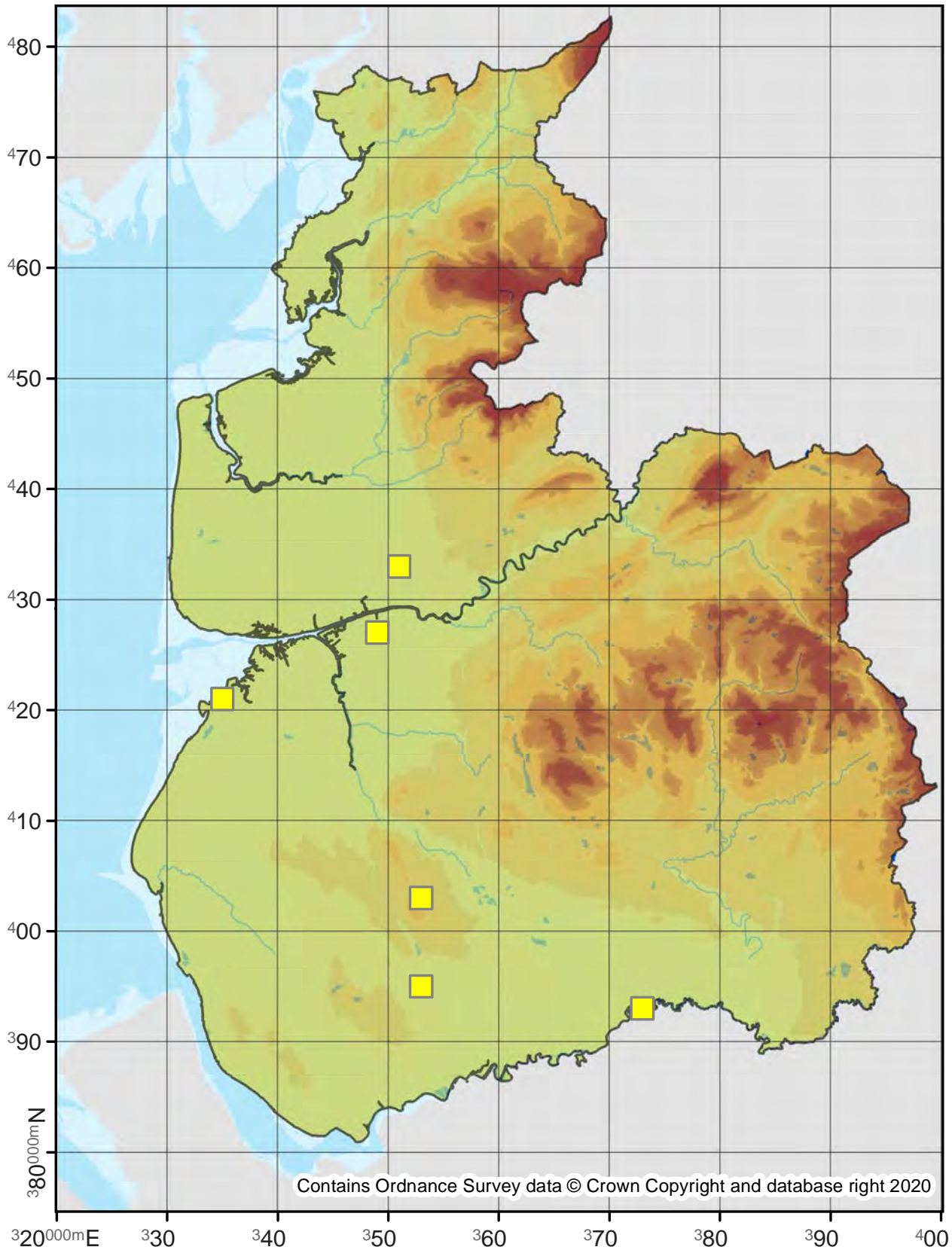

Coleophora serratella

37.015

No. Records

VC60: 157

VC59: 400

Last Recorded

VC60: 2019

VC59: 2019

National Status

-

□ Pre 2000

■ 2000 - 2019

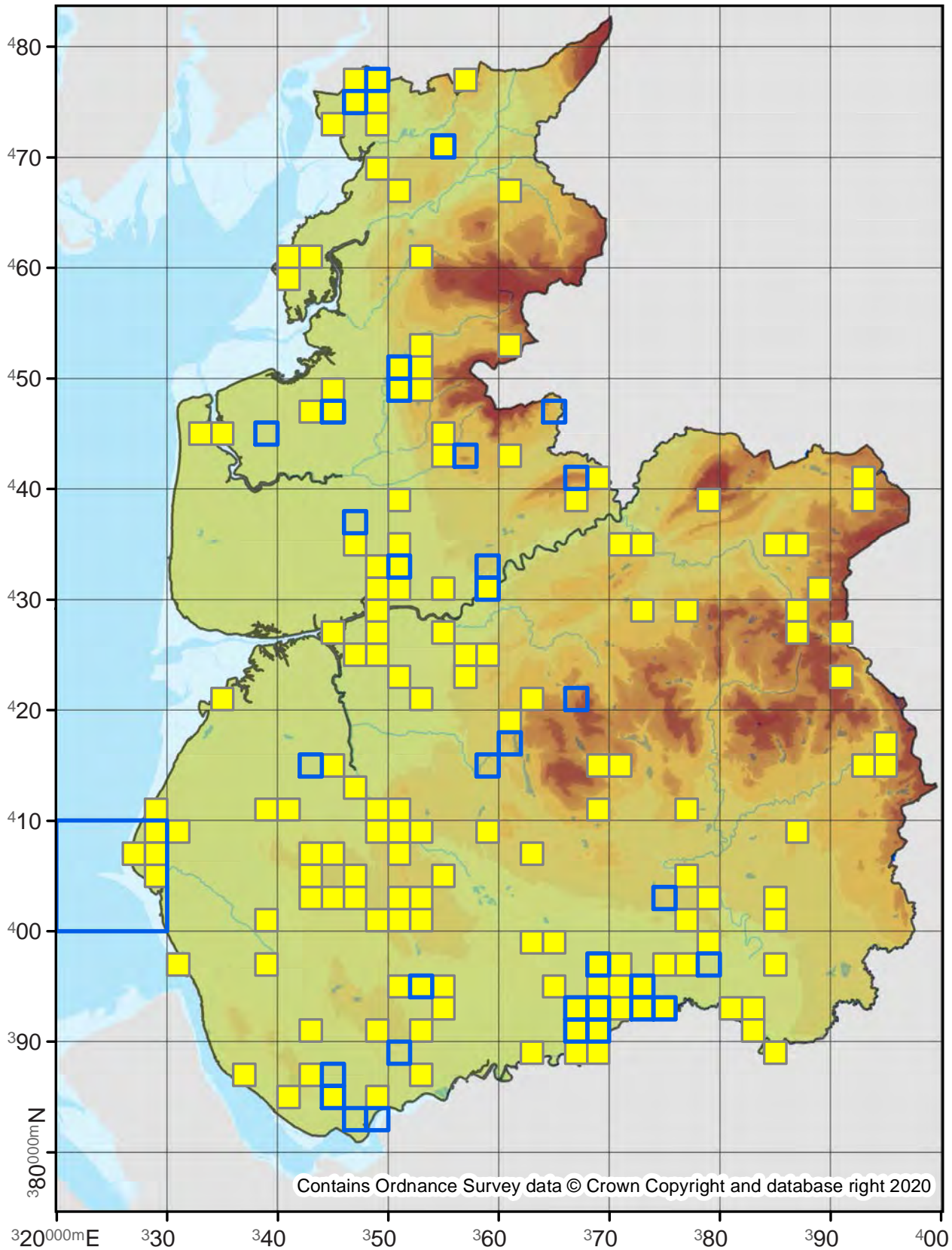

Coleophora spinella

Apple and Plum Case-bearer

37.016

No. Records

VC60: 46
VC59: 75

Last Recorded

VC60: 2019
VC59: 2019

National Status

-

Pre 2000

2000 - 2019

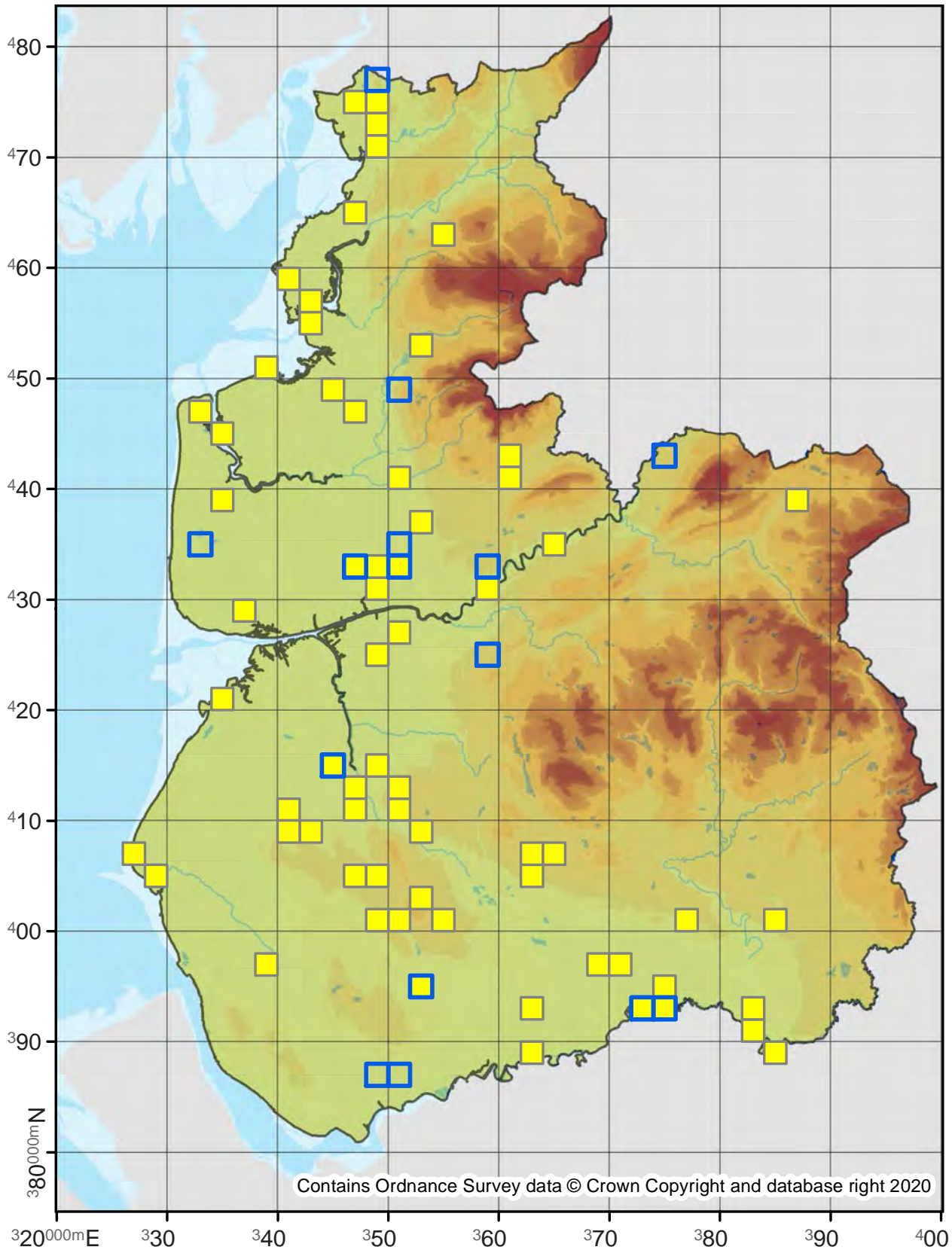

Coleophora prunifoliae

37.017

No. Records

VC60: 1
VC59: -

Last Recorded

VC60: 2008
VC59: -

National Status

Nationally Scarce B

Pre 2000

2000 - 2019

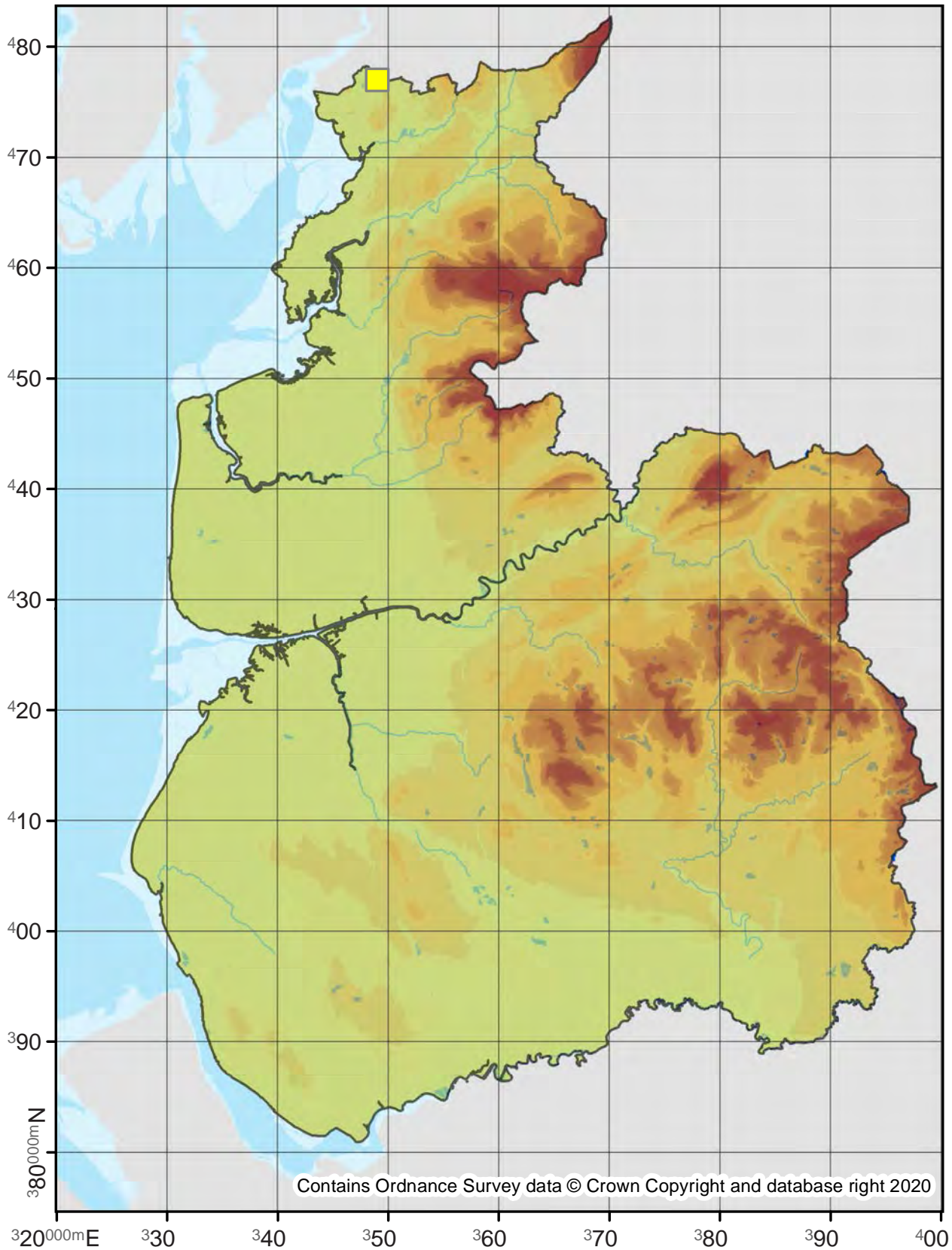

Coleophora fuscocuprella

37.020

No. Records

VC60: 14
VC59: -

Last Recorded

VC60: 2018
VC59: -

National Status

Nationally Scarce B

Pre 2000

2000 - 2019

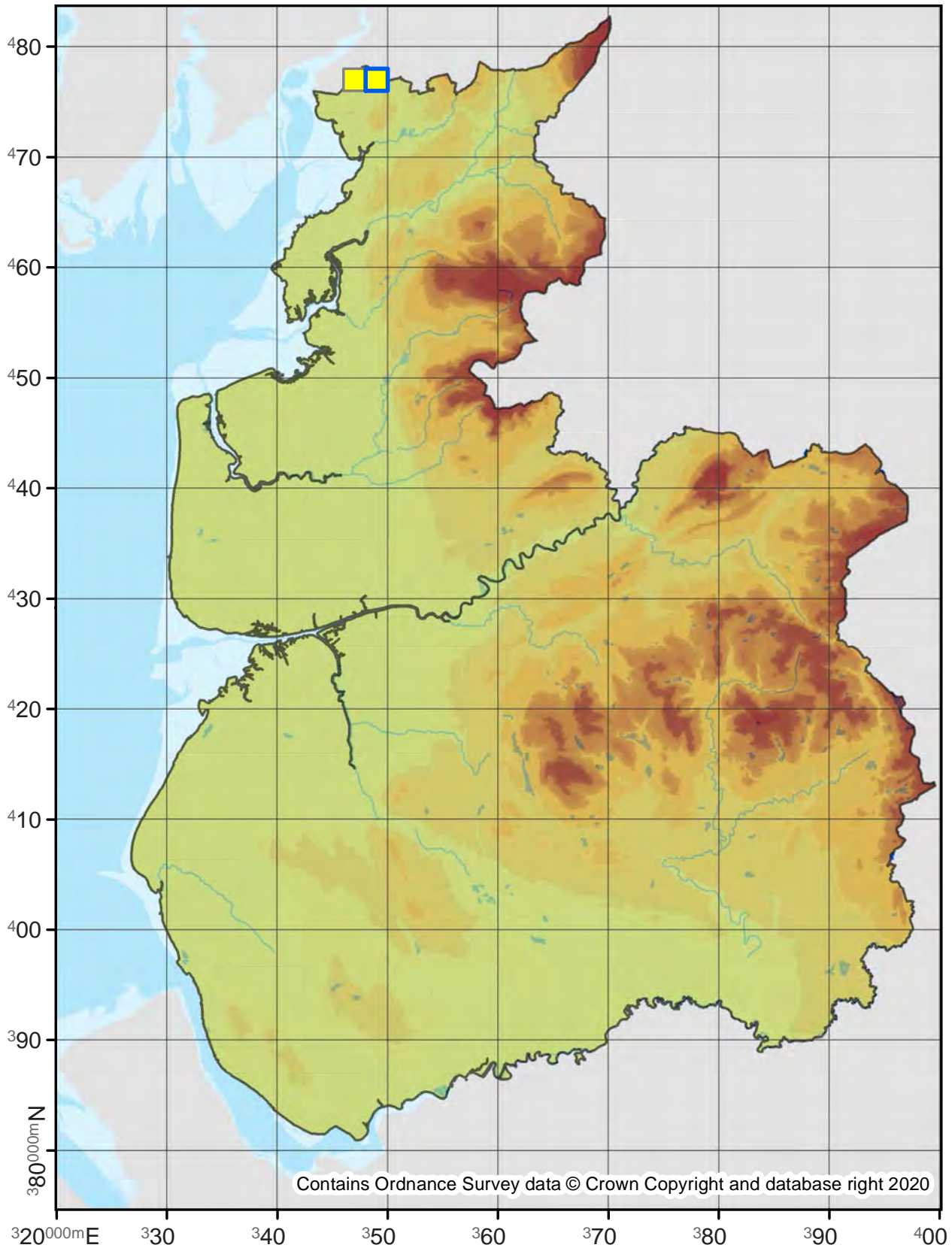

Coleophora lusciniapennella

37.022

No. Records

VC60: 47
VC59: 110

Last Recorded

VC60: 2019
VC59: 2019

National Status

-

□ Pre 2000

■ 2000 - 2019

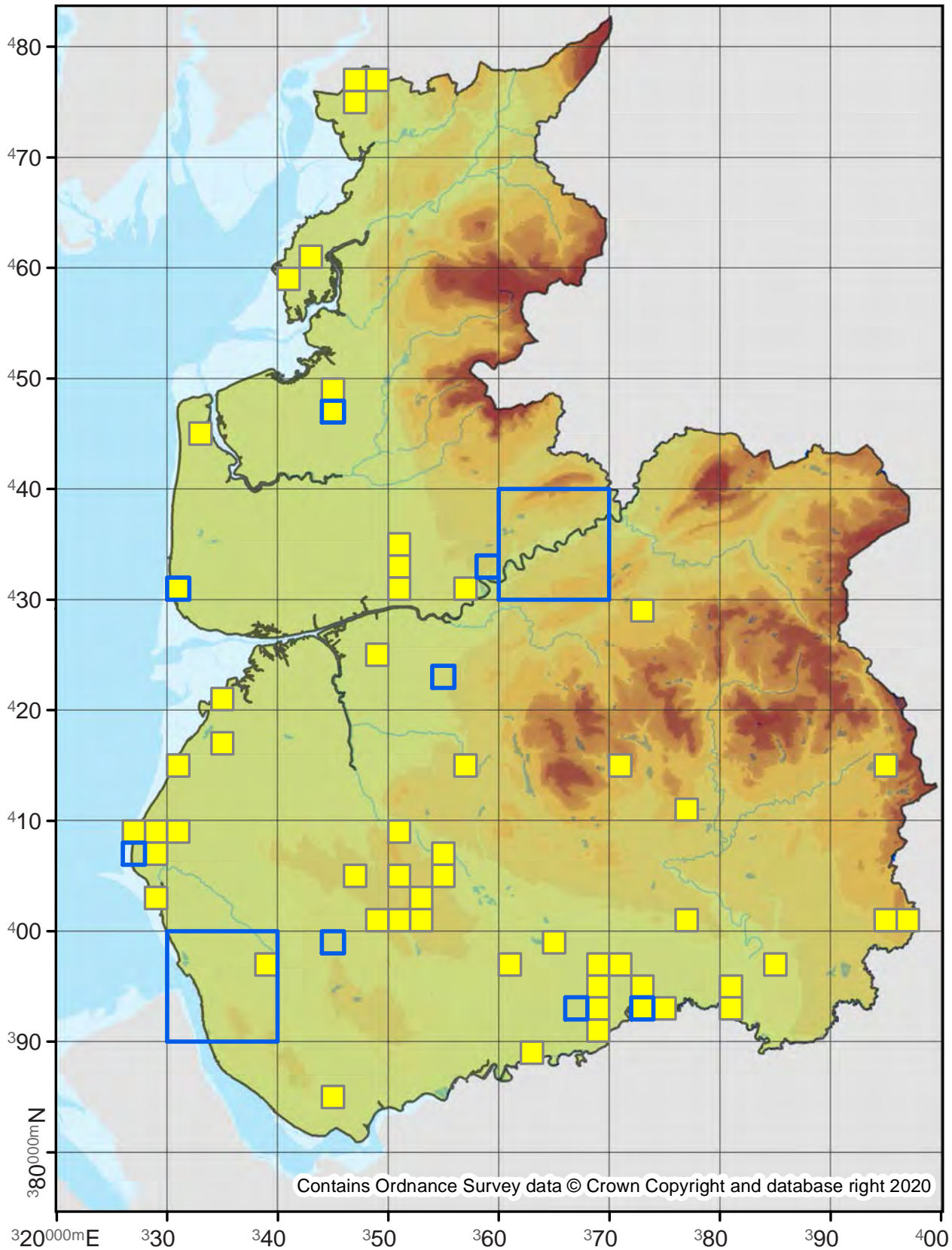

Contains Ordnance Survey data © Crown Copyright and database right 2020

Coleophora potentillae

37.027

No. Records

VC60: -
VC59: 2

Last Recorded

VC60: -
VC59: 2007

National Status

-

Pre 2000

2000 - 2019

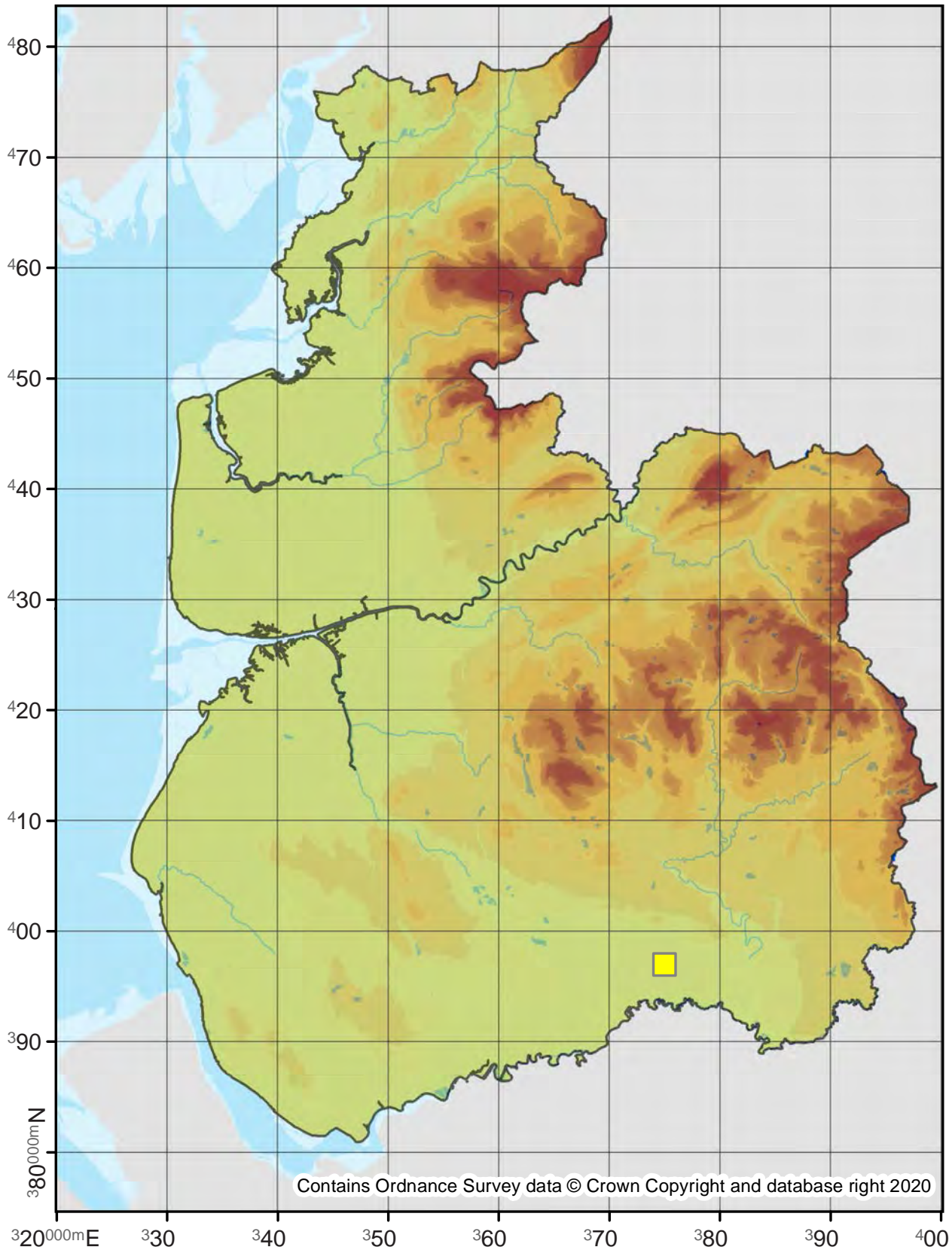

Coleophora juncicolella

37.028

No. Records

VC60: 12
VC59: 23

Last Recorded

VC60: 2015
VC59: 2015

National Status

-

□ Pre 2000

■ 2000 - 2019

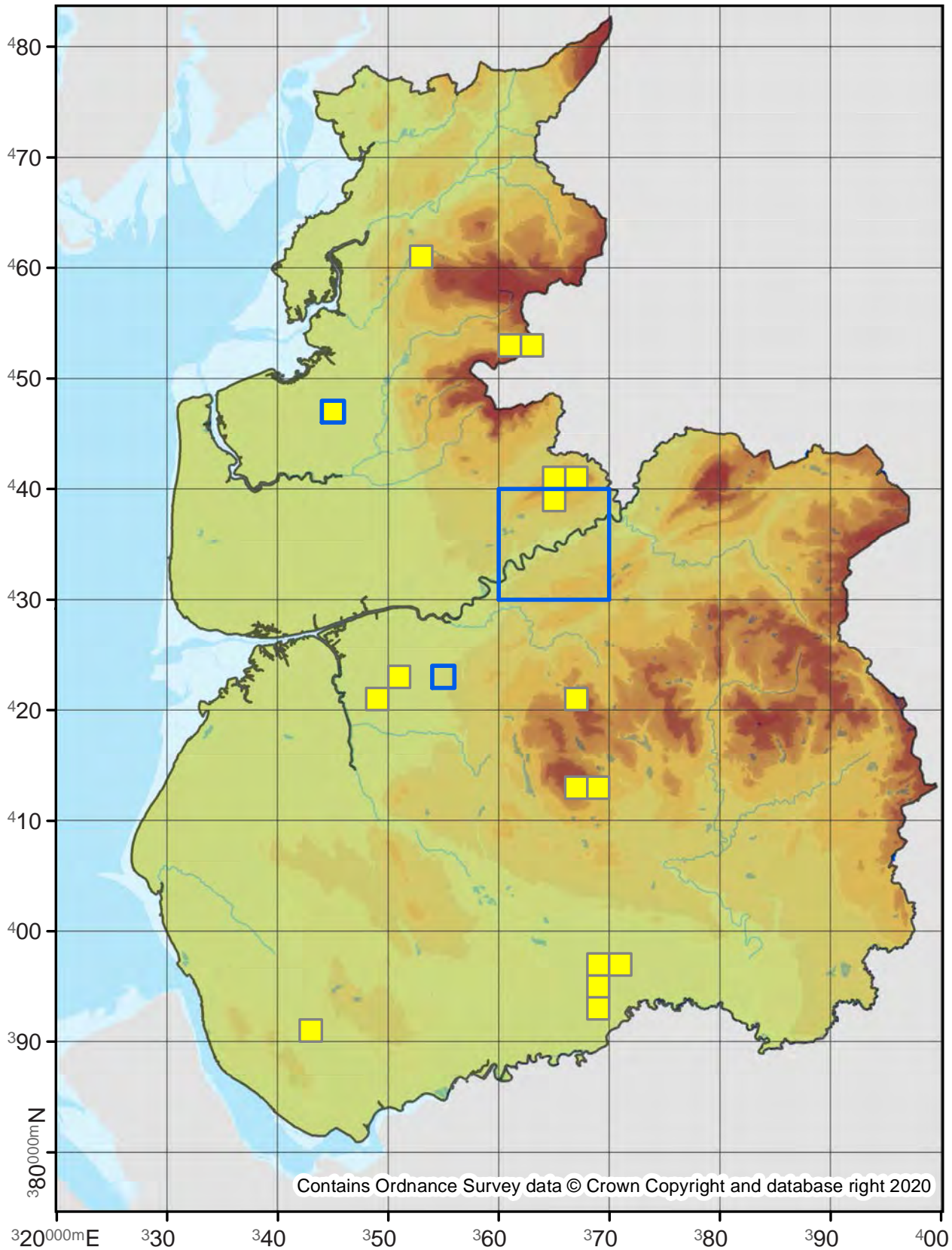

Contains Ordnance Survey data © Crown Copyright and database right 2020

Coleophora orbitella

37.029

No. Records

VC60: 1
VC59: 3

Last Recorded

VC60: 2004
VC59: 2013

National Status

Nationally Scarce B

Pre 2000

2000 - 2019

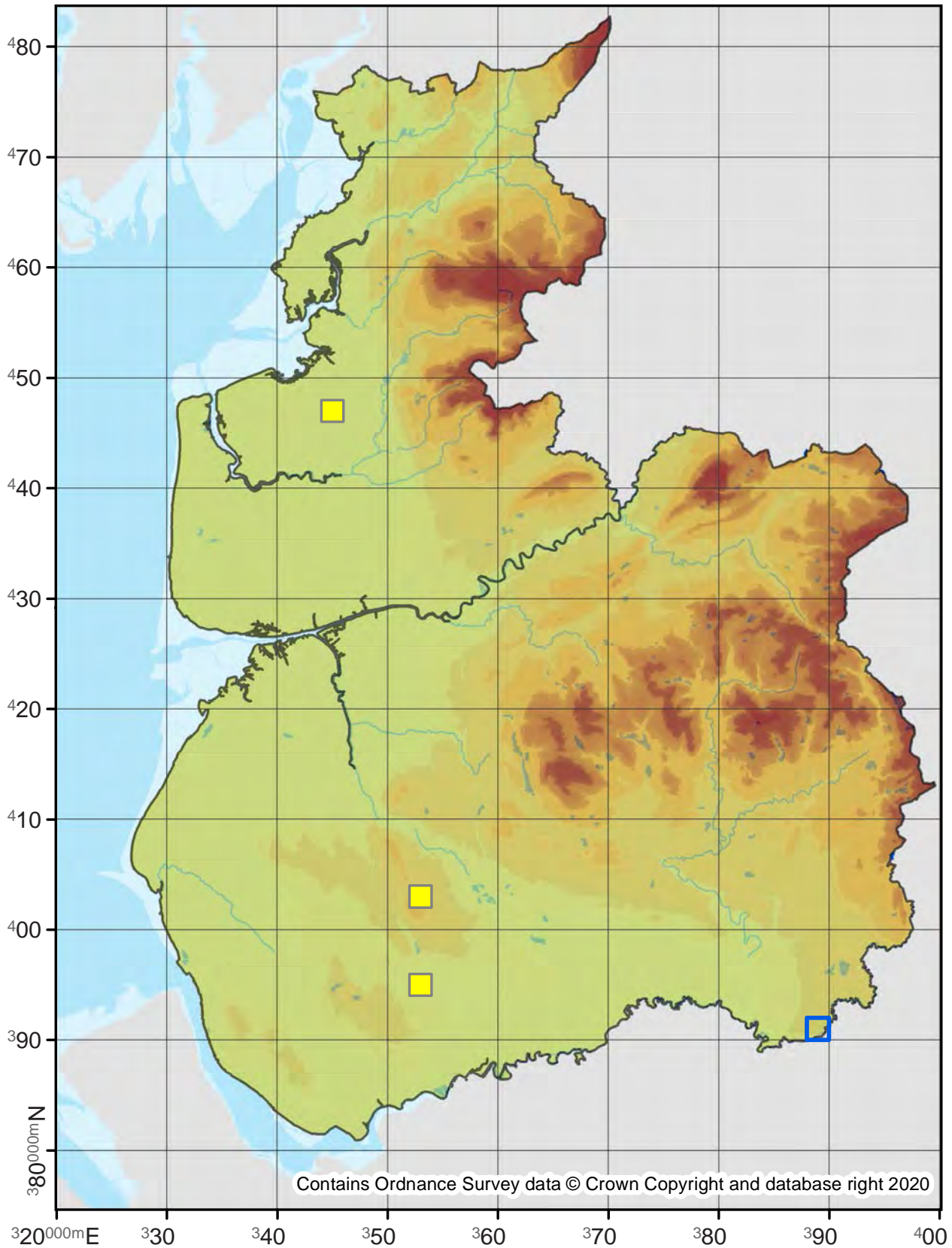

Coleophora binderella

37.030

No. Records

VC60: 6
VC59: 9

Last Recorded

VC60: 2010
VC59: 2019

National Status

-

Pre 2000

2000 - 2019

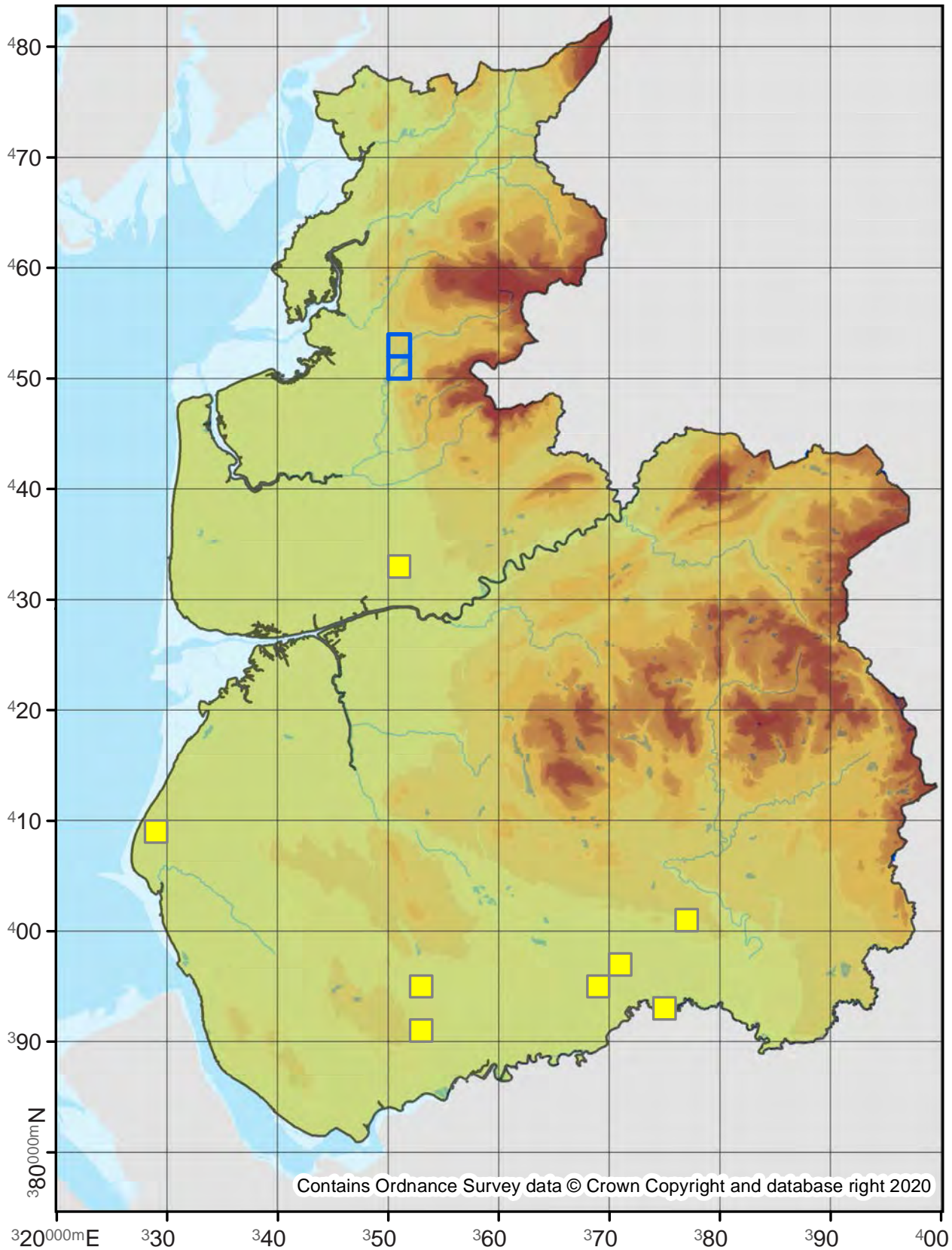

Contains Ordnance Survey data © Crown Copyright and database right 2020

Coleophora trifolii

37.033

No. Records

VC60: 38

VC59: 100

Last Recorded

VC60: 2019

VC59: 2019

National Status

-

□ Pre 2000

■ 2000 - 2019

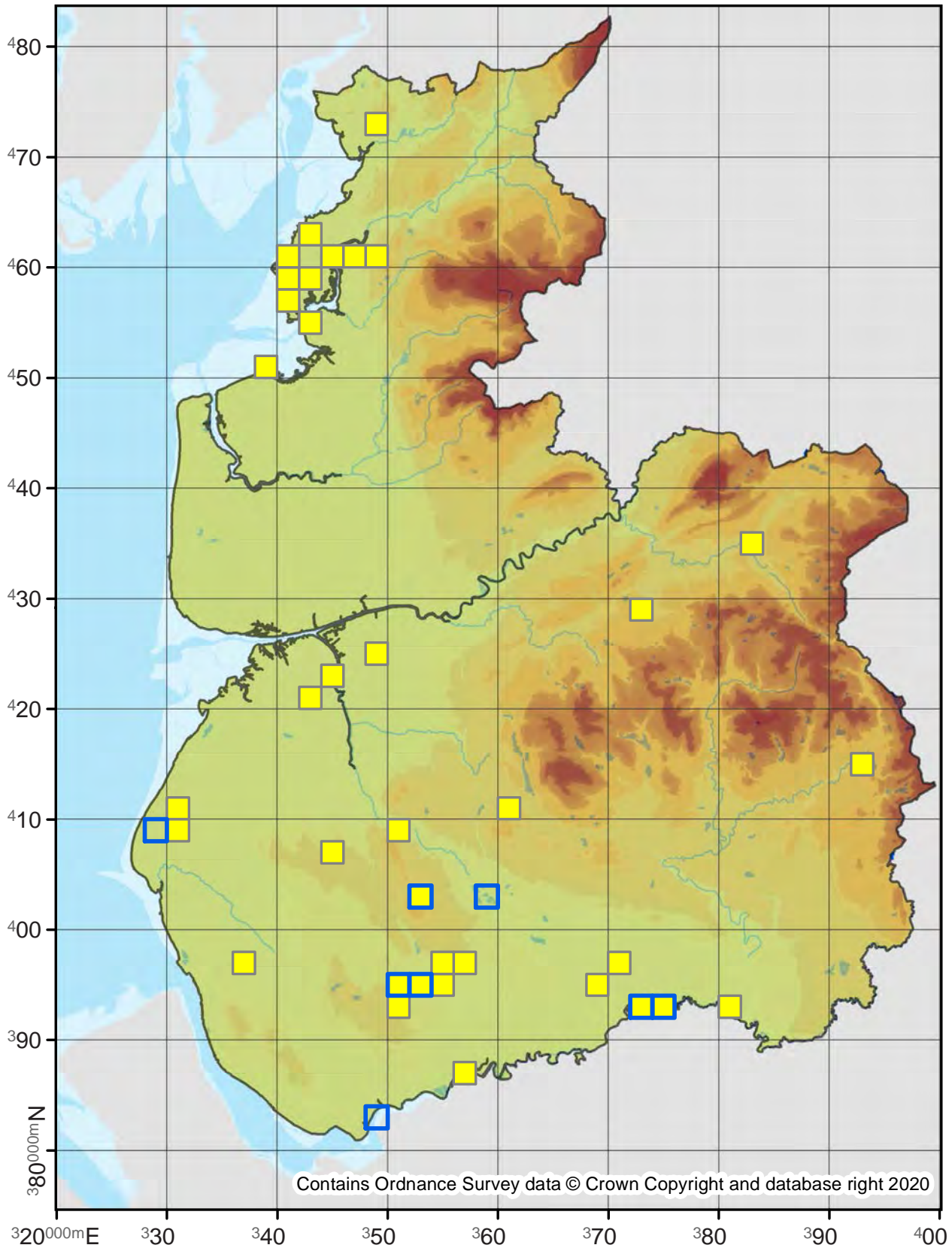

Coleophora frischella

37.034

No. Records

VC60: 1
VC59: 1

Last Recorded

VC60: 2012
VC59: 2011

National Status

Nationally Scarce B

Pre 2000

2000 - 2019

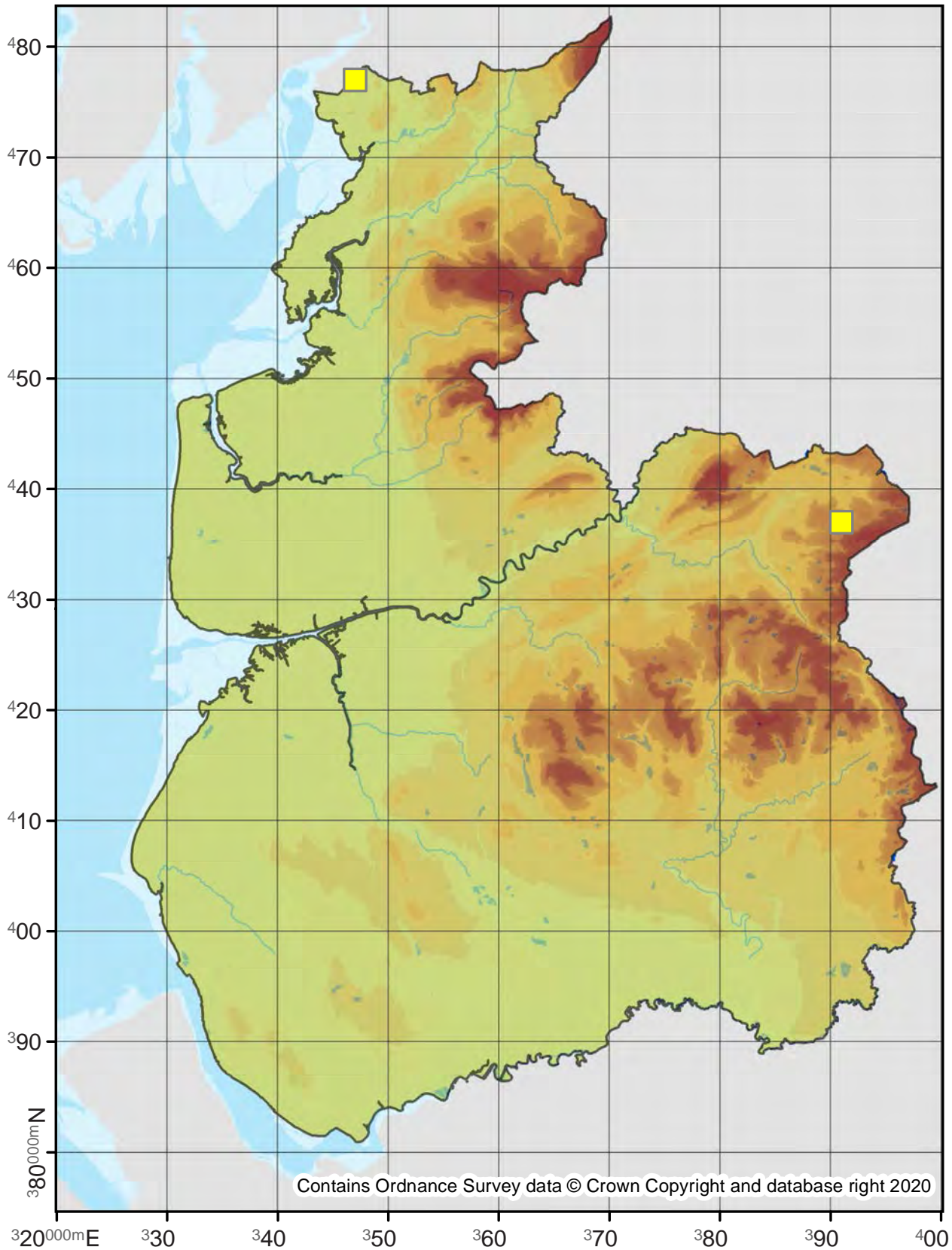

Coleophora alcyonipennella

Clover Case-bearer

37.035

No. Records

VC60: 2
VC59: -

Last Recorded

VC60: 2018
VC59: -

National Status

-

Pre 2000

2000 - 2019

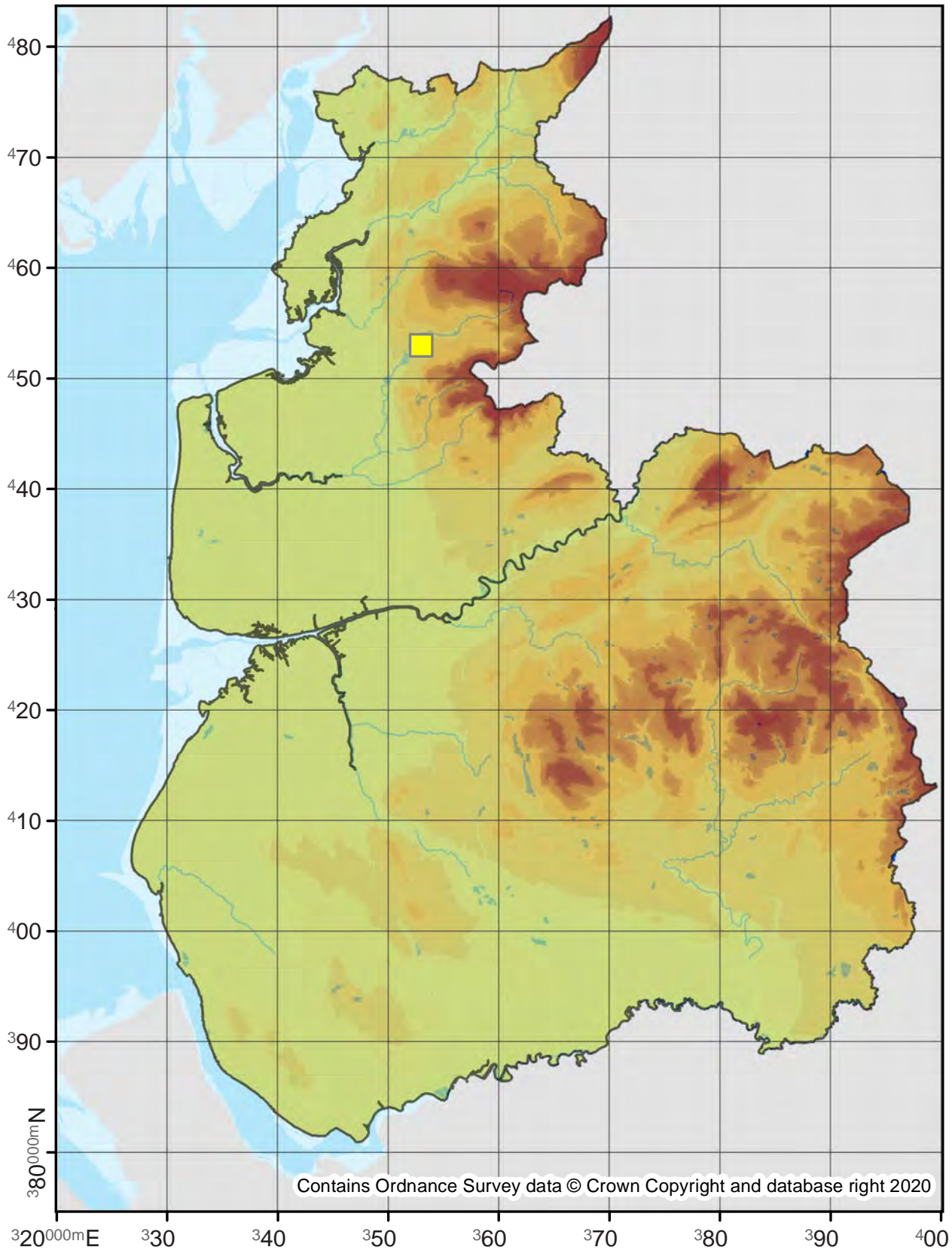

Coleophora lineolea

37.038

No. Records

VC60: 6
VC59: 18

Last Recorded

VC60: 2019
VC59: 2015

National Status

-

Pre 2000

2000 - 2019

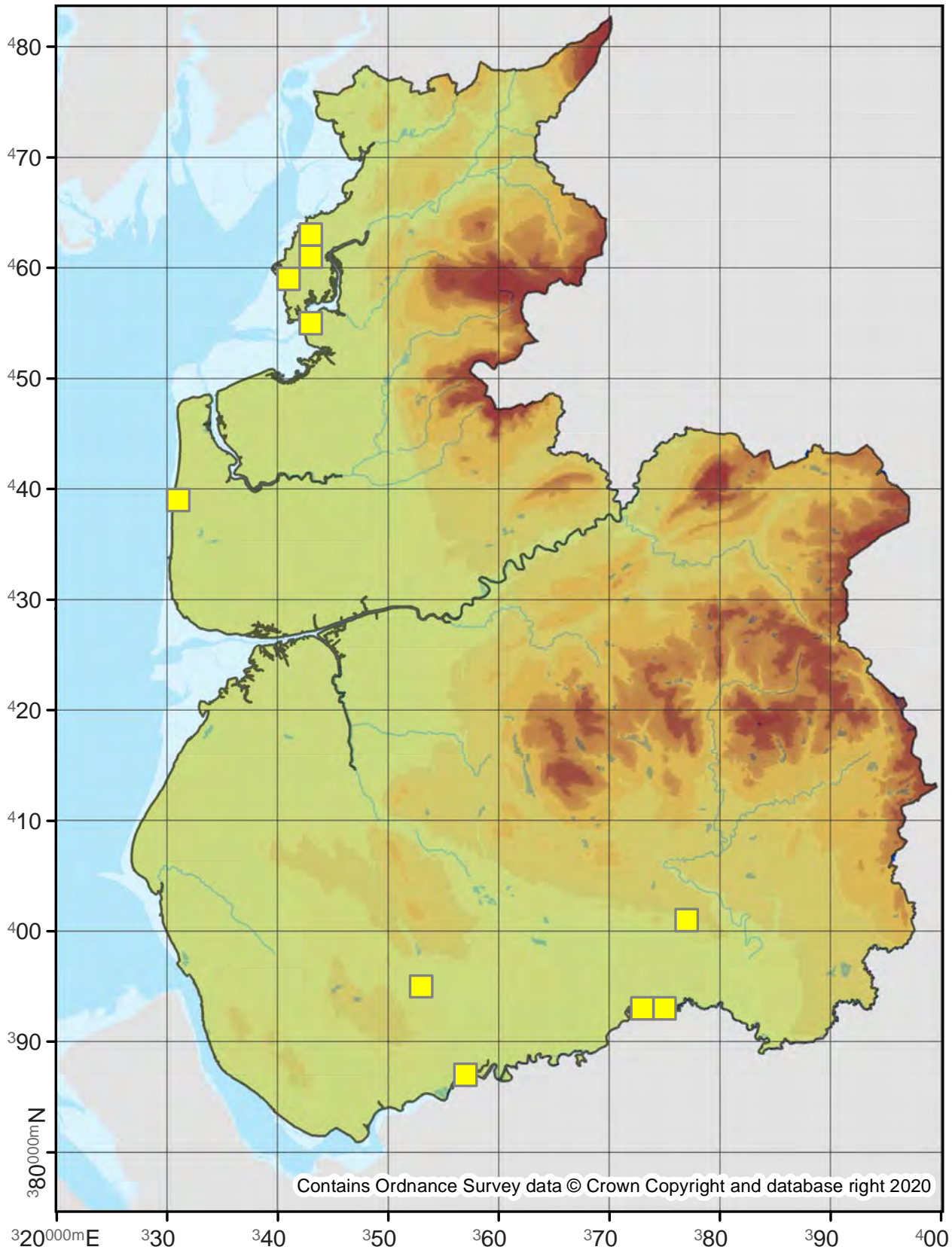

Coleophora niveicostella

37.043

No. Records

VC60: -
VC59: 1

Last Recorded

VC60: -
VC59: 1886

National Status

pRDB3

Pre 2000

2000 - 2019

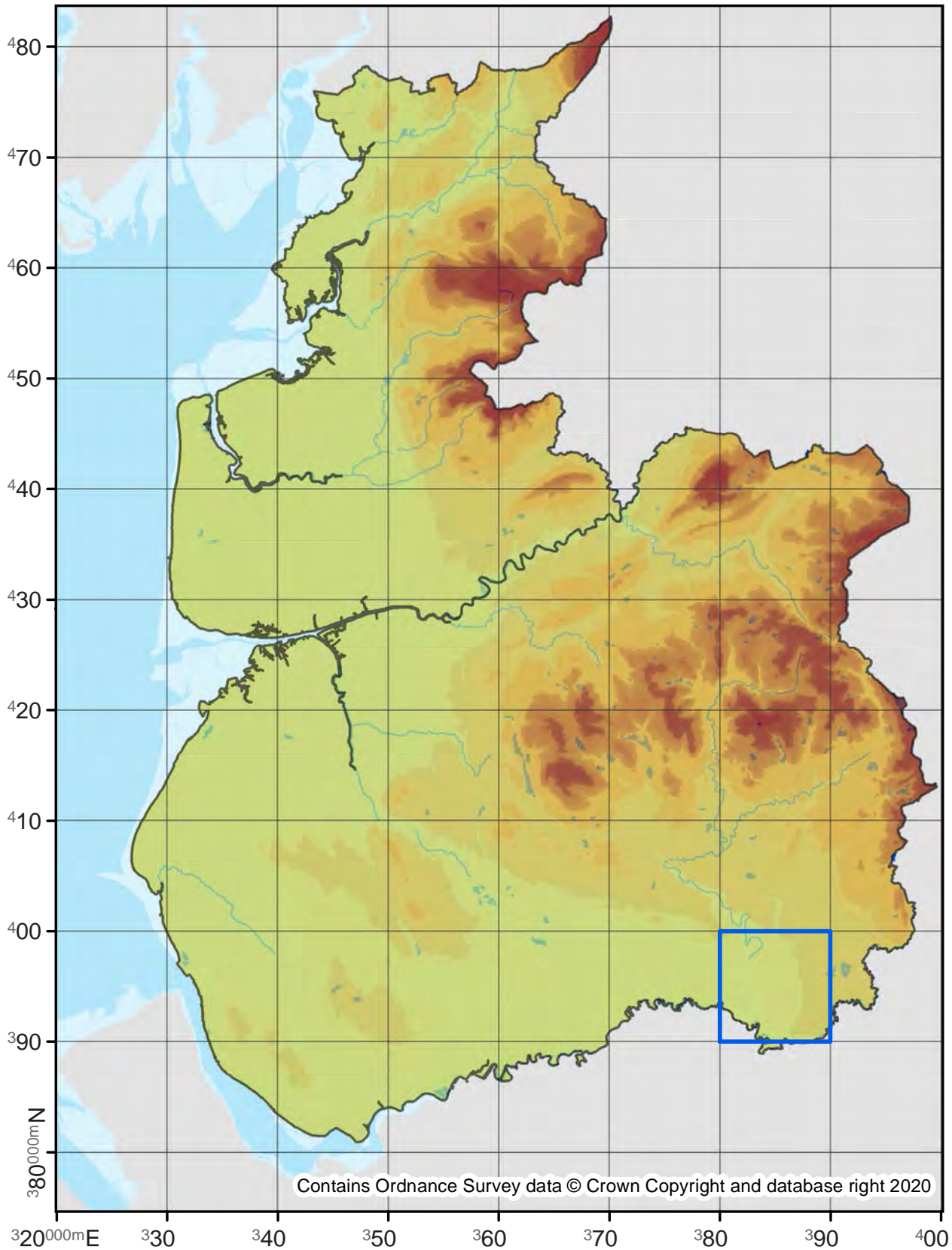

Coleophora discordella

37.044

No. Records

VC60: 49
VC59: 63

Last Recorded

VC60: 2019
VC59: 2019

National Status

-

□ Pre 2000

■ 2000 - 2019

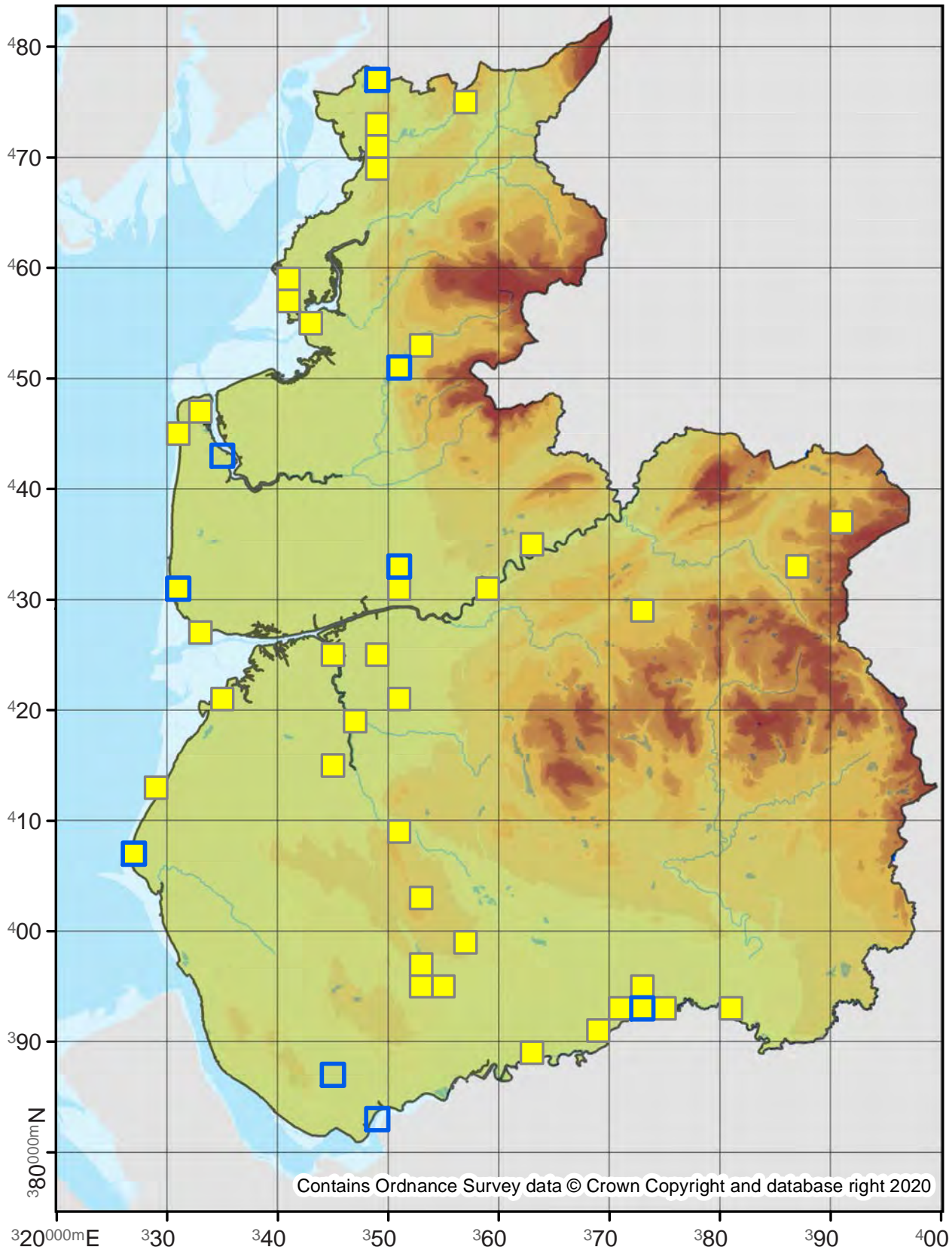

Contains Ordnance Survey data © Crown Copyright and database right 2020

Coleophora deauratella

37.046

No. Records

VC60: 11
VC59: 51

Last Recorded

VC60: 2019
VC59: 2019

National Status

-

□ Pre 2000

■ 2000 - 2019

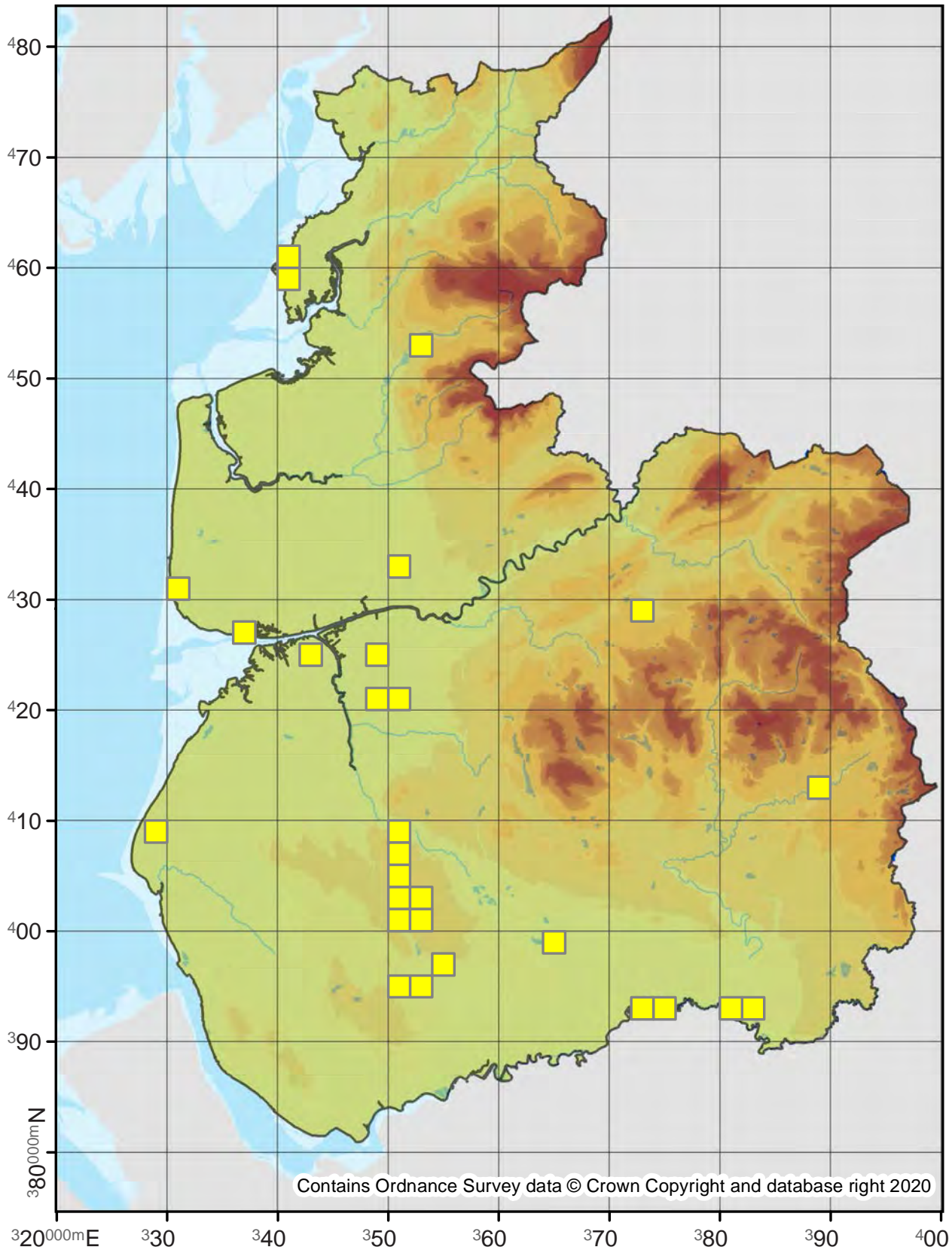

Coleophora mayrella

37.048

No. Records

VC60: 35

VC59: 104

Last Recorded

VC60: 2019

VC59: 2018

National Status

-

□ Pre 2000

■ 2000 - 2019

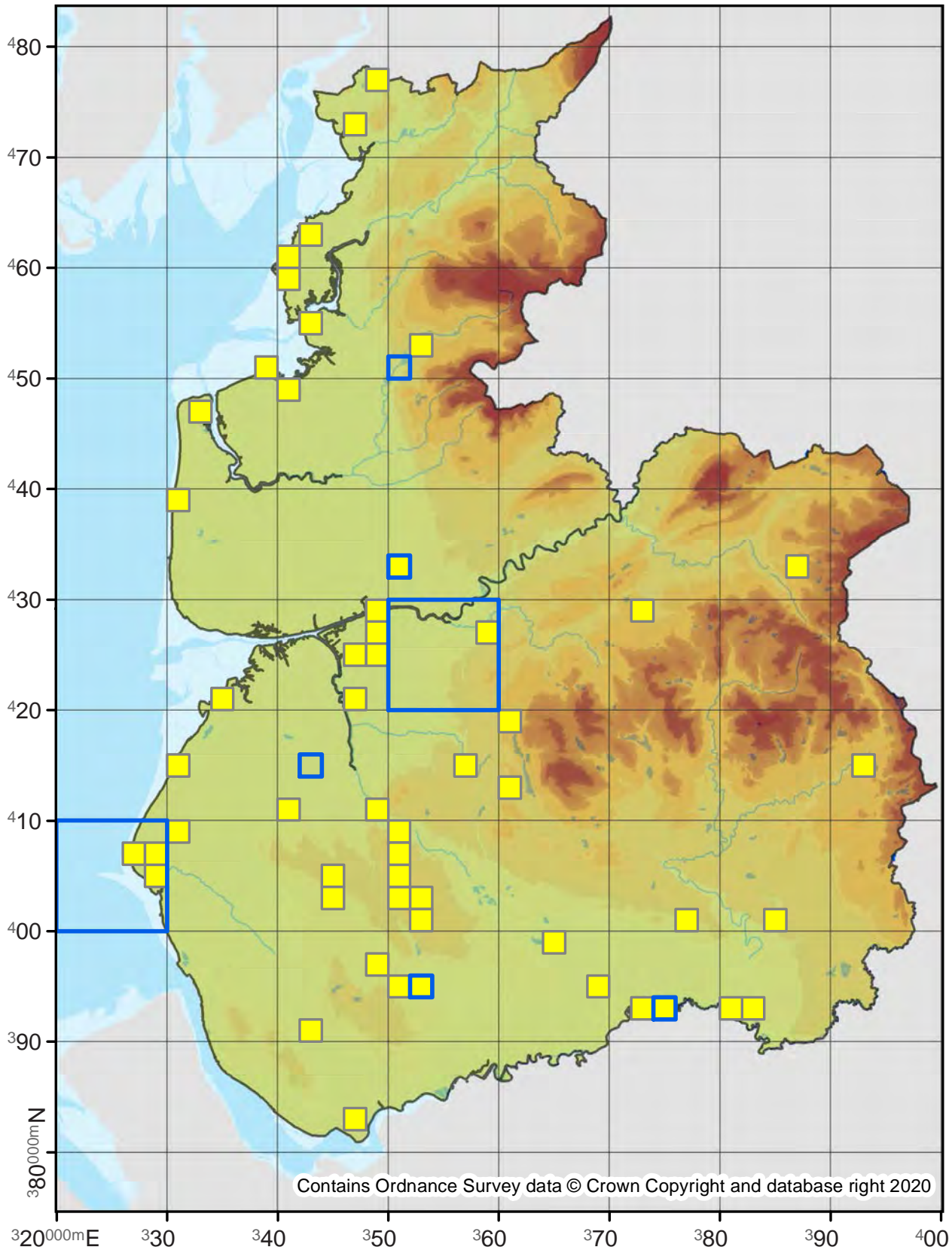

Contains Ordnance Survey data © Crown Copyright and database right 2020

Coleophora anatipennella

Pistol Case-bearer

37.049

No. Records

VC60: -
VC59: 10

Last Recorded

VC60: -
VC59: 2018

National Status

-

Pre 2000

2000 - 2019

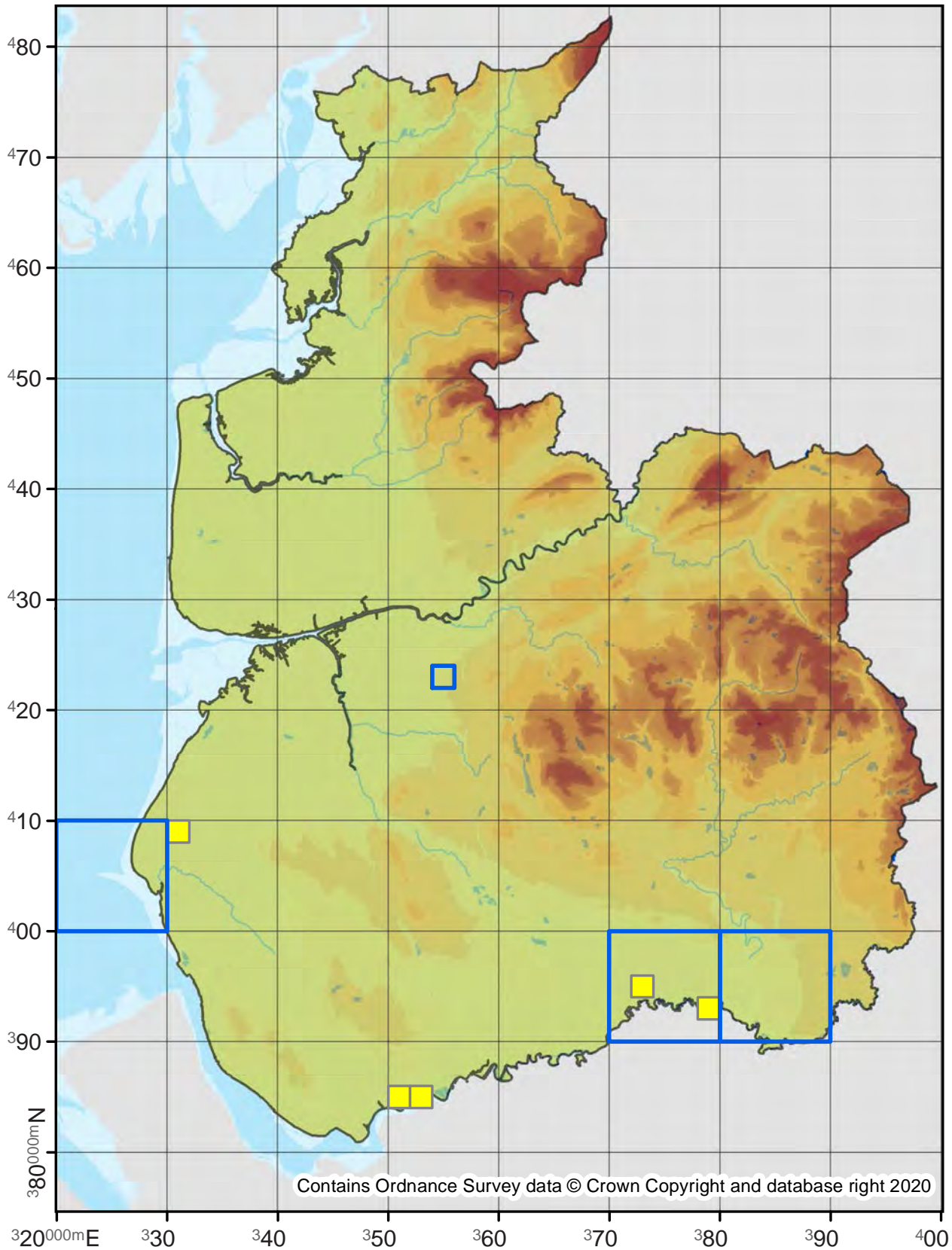

Contains Ordnance Survey data © Crown Copyright and database right 2020

Coleophora albidella

37.050

No. Records

VC60: 17
VC59: 57

Last Recorded

VC60: 2019
VC59: 2019

National Status

-

Pre 2000

2000 - 2019

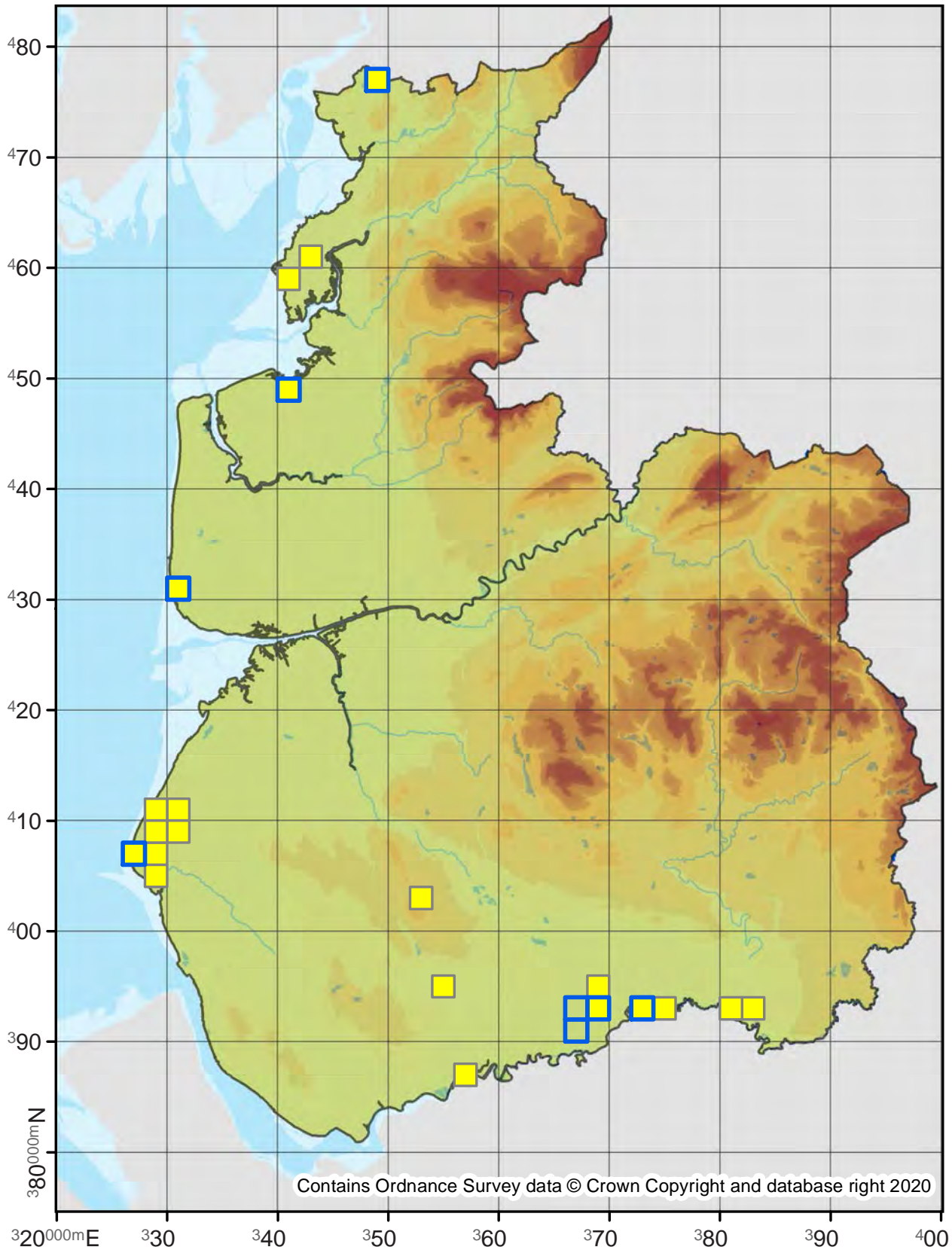

Coleophora kuehnella

37.051

No. Records

VC60: -
VC59: 2

Last Recorded

VC60: -
VC59: 1946

National Status

-

Pre 2000

2000 - 2019

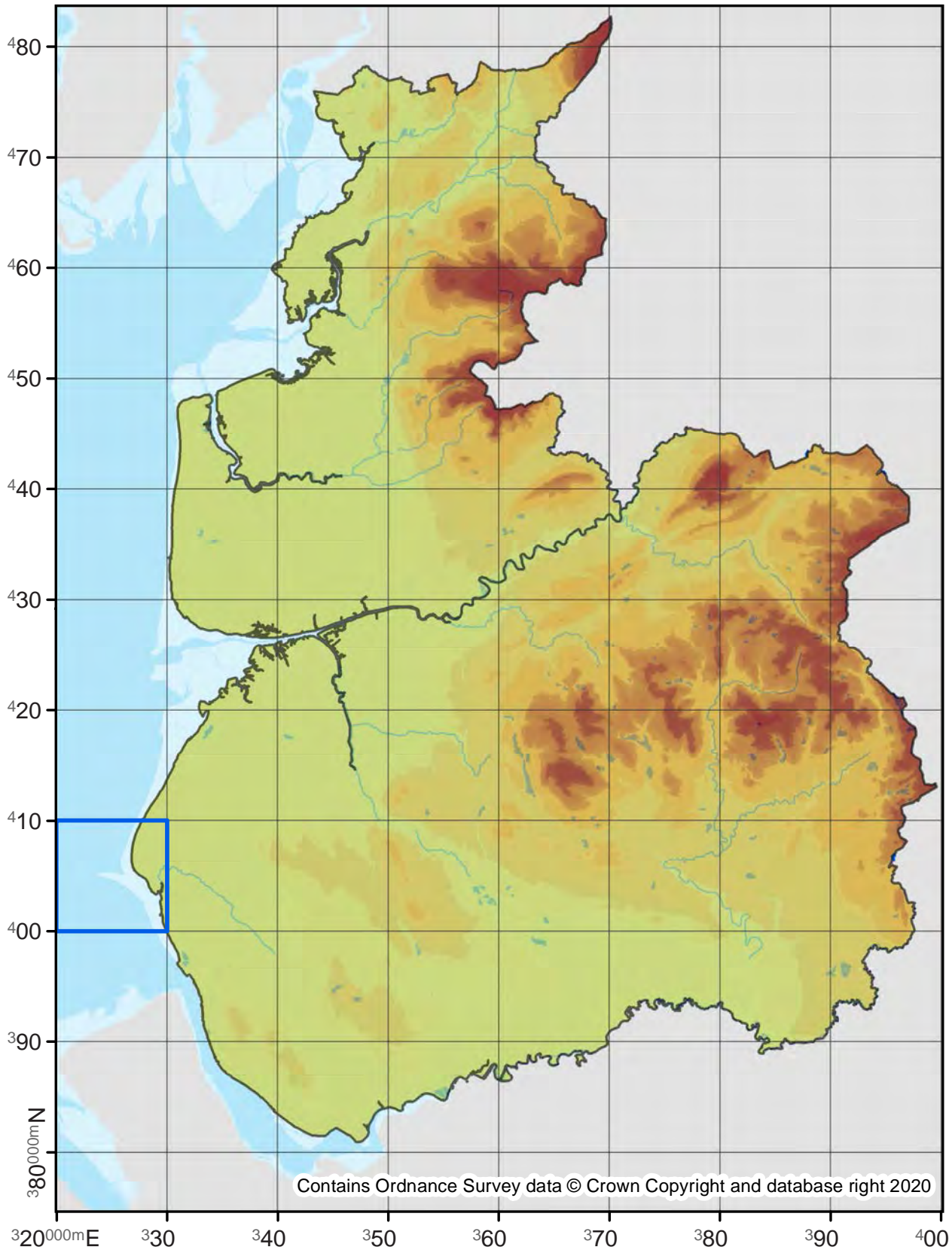

Coleophora ibipennella

37.052

No. Records

VC60: -
VC59: 1

Last Recorded

VC60: -
VC59: 2007

National Status

-

Pre 2000

2000 - 2019

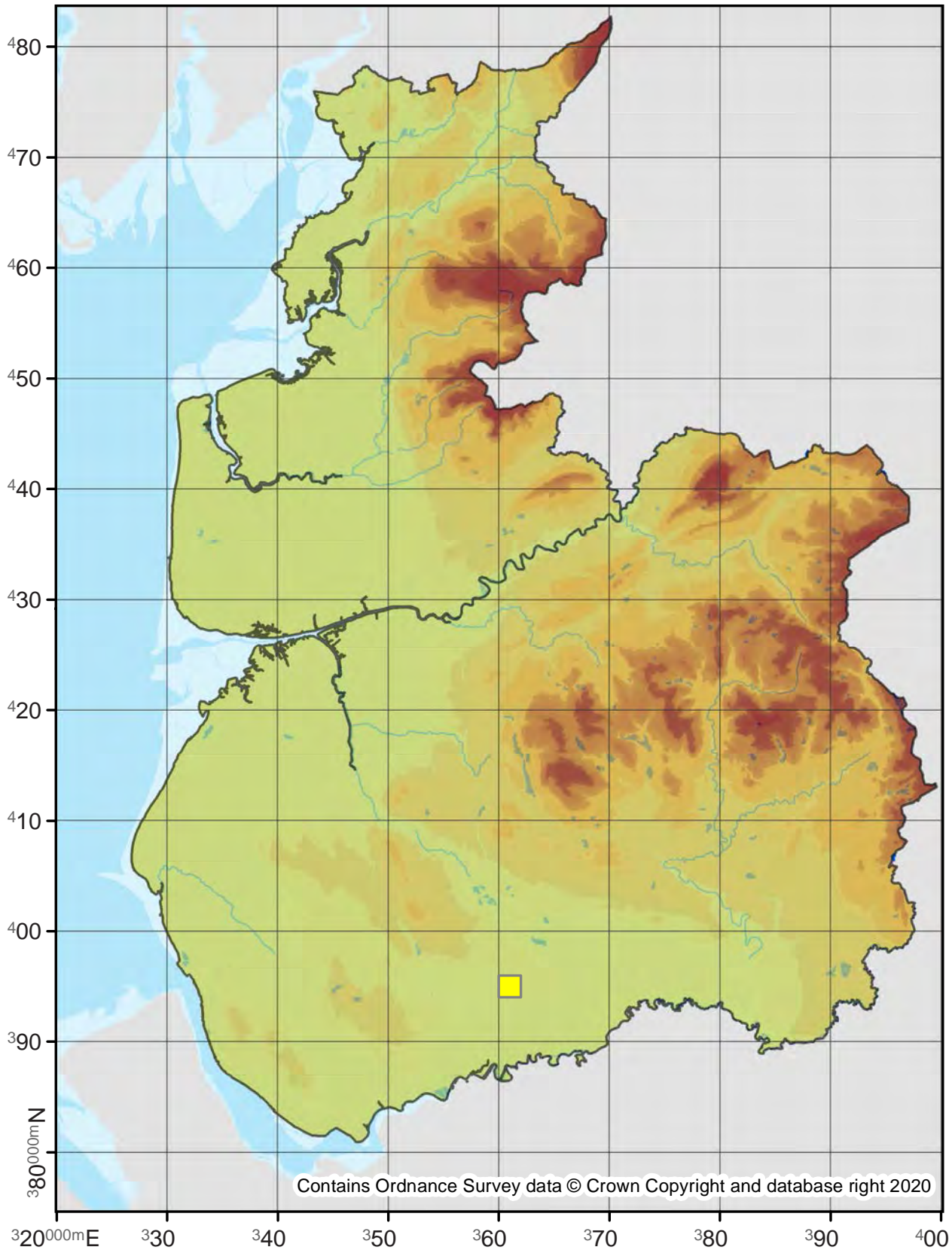

Coleophora betulella

37.053

No. Records

VC60: -
VC59: 20

Last Recorded

VC60: -
VC59: 2019

National Status

-

Pre 2000

2000 - 2019

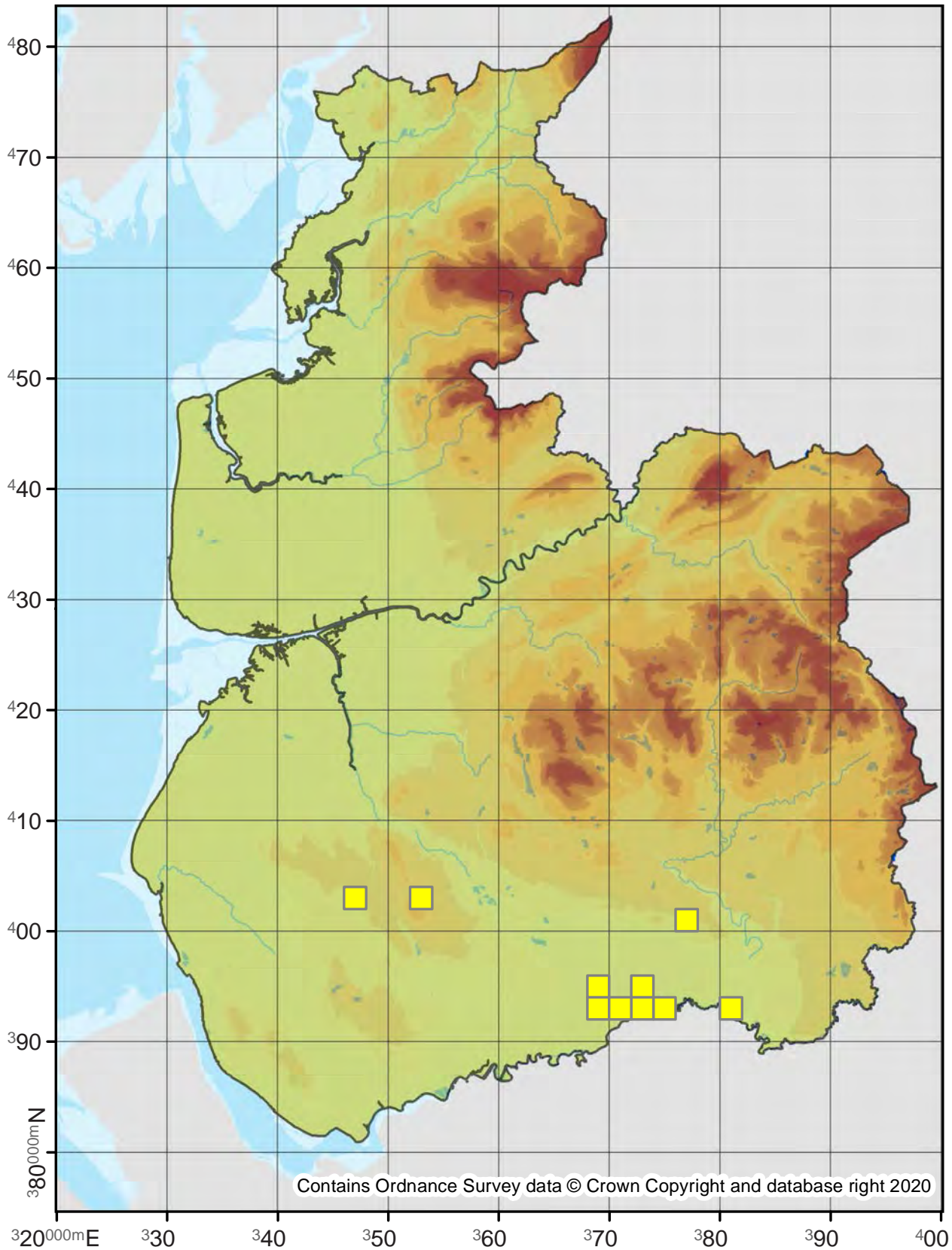

Coleophora currucipennella

37.054

No. Records

VC60: -
VC59: 1

Last Recorded

VC60: -
VC59: 2018

National Status

pRDB3

Pre 2000

2000 - 2019

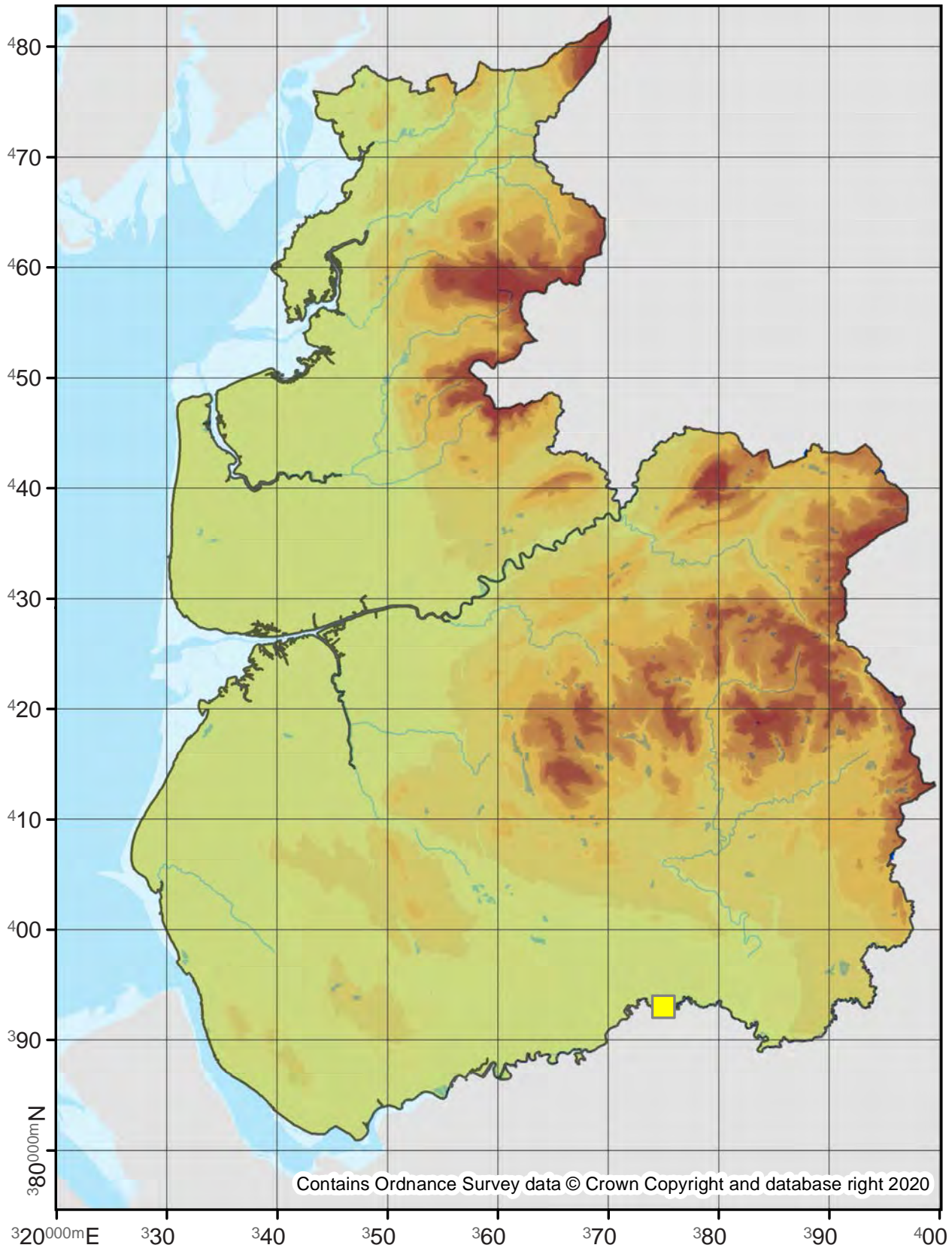

Coleophora pyrrhulipennella

37.055

No. Records

VC60: 12
VC59: 2

Last Recorded

VC60: 2019
VC59: 2002

National Status

-

Pre 2000

2000 - 2019

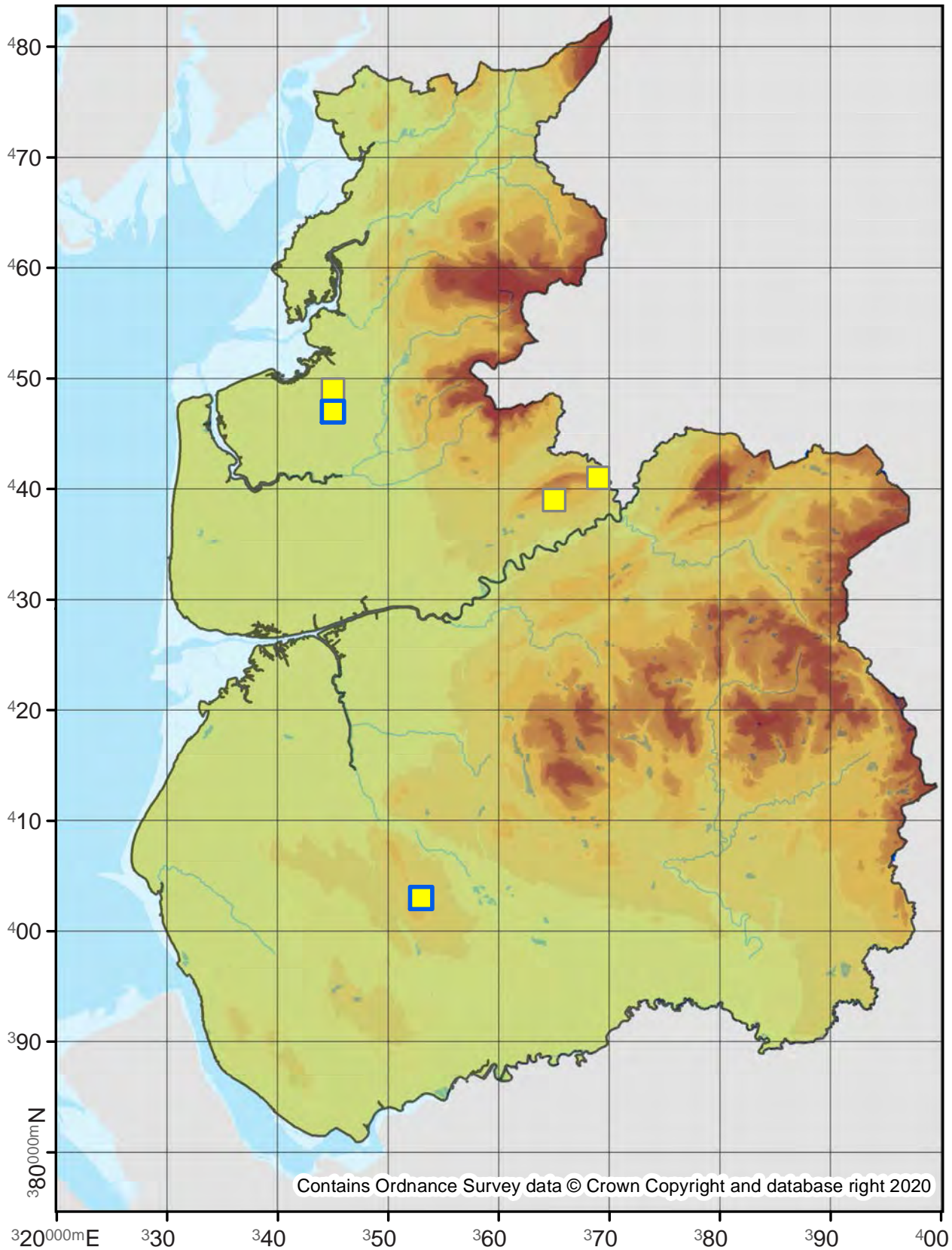

Coleophora albicosta

37.063

No. Records

VC60: 53

VC59: 145

Last Recorded

VC60: 2018

VC59: 2019

National Status

-

□ Pre 2000

■ 2000 - 2019

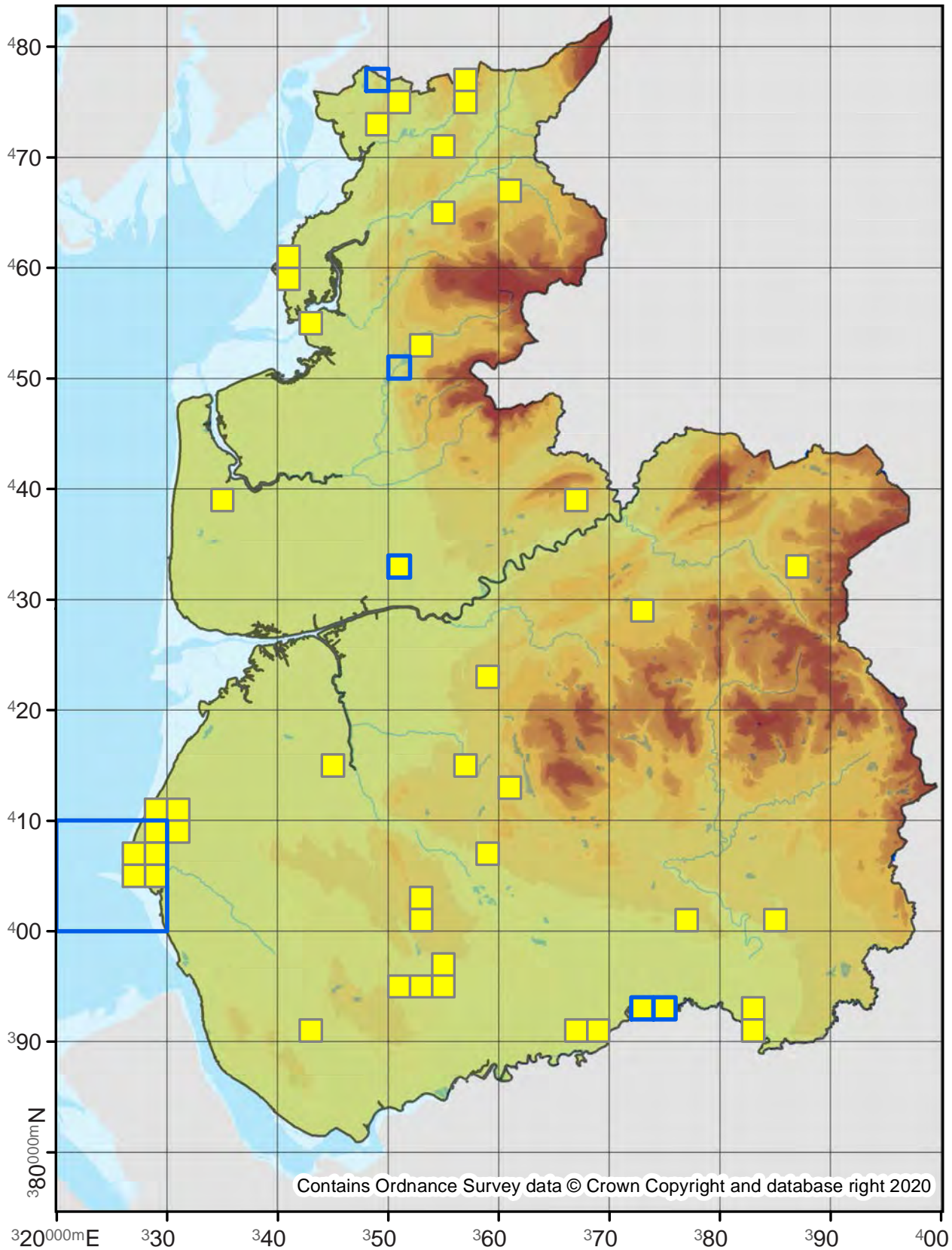

Contains Ordnance Survey data © Crown Copyright and database right 2020

37.066

No. Records

VC60: 21
VC59: 56

Last Recorded

VC60: 2016
VC59: 2019

National Status

-

Pre 2000

2000 - 2019

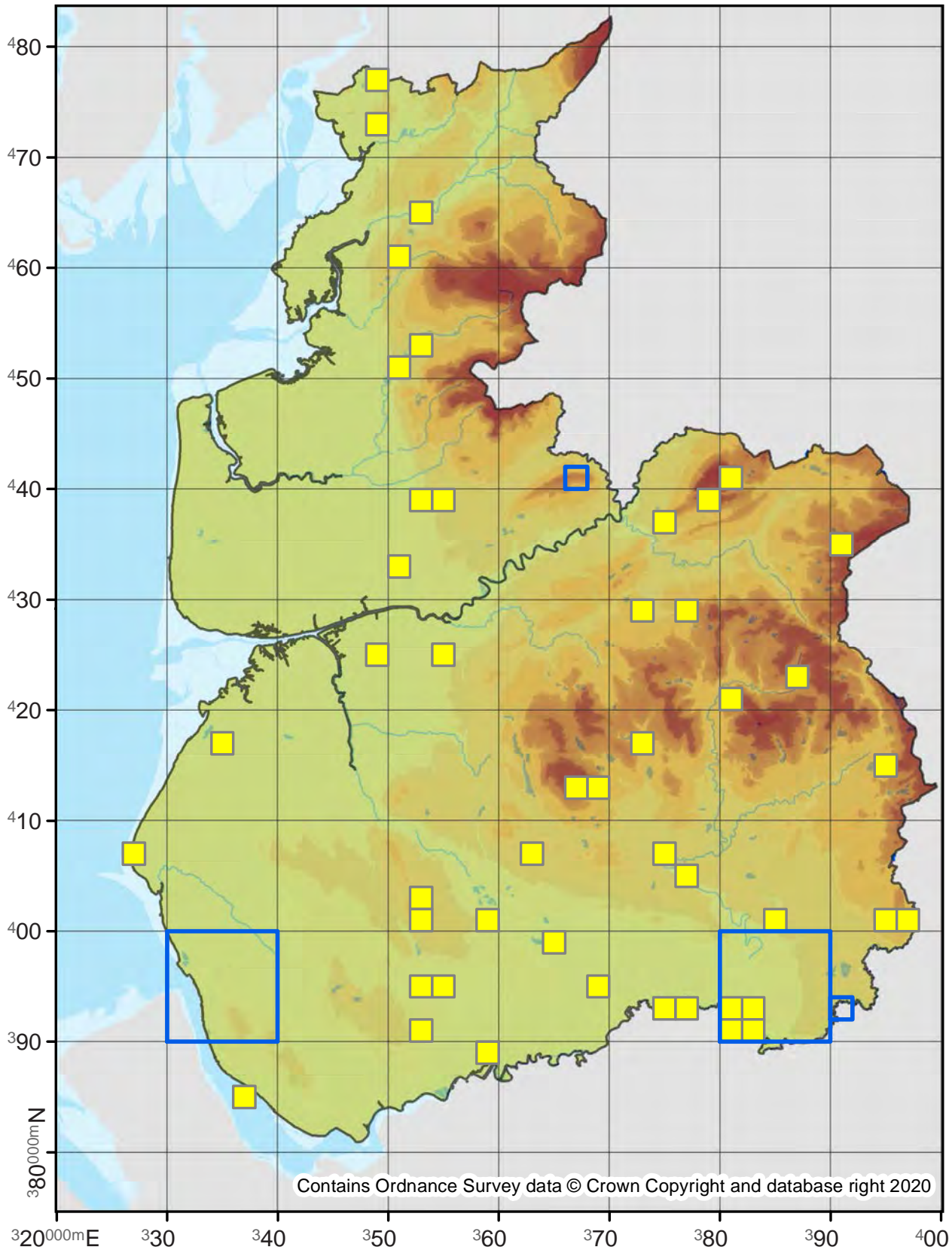

Coleophora adjunctella

37.068

No. Records

VC60: 8
VC59: -

Last Recorded

VC60: 2019
VC59: -

National Status

Nationally Scarce B

Pre 2000

2000 - 2019

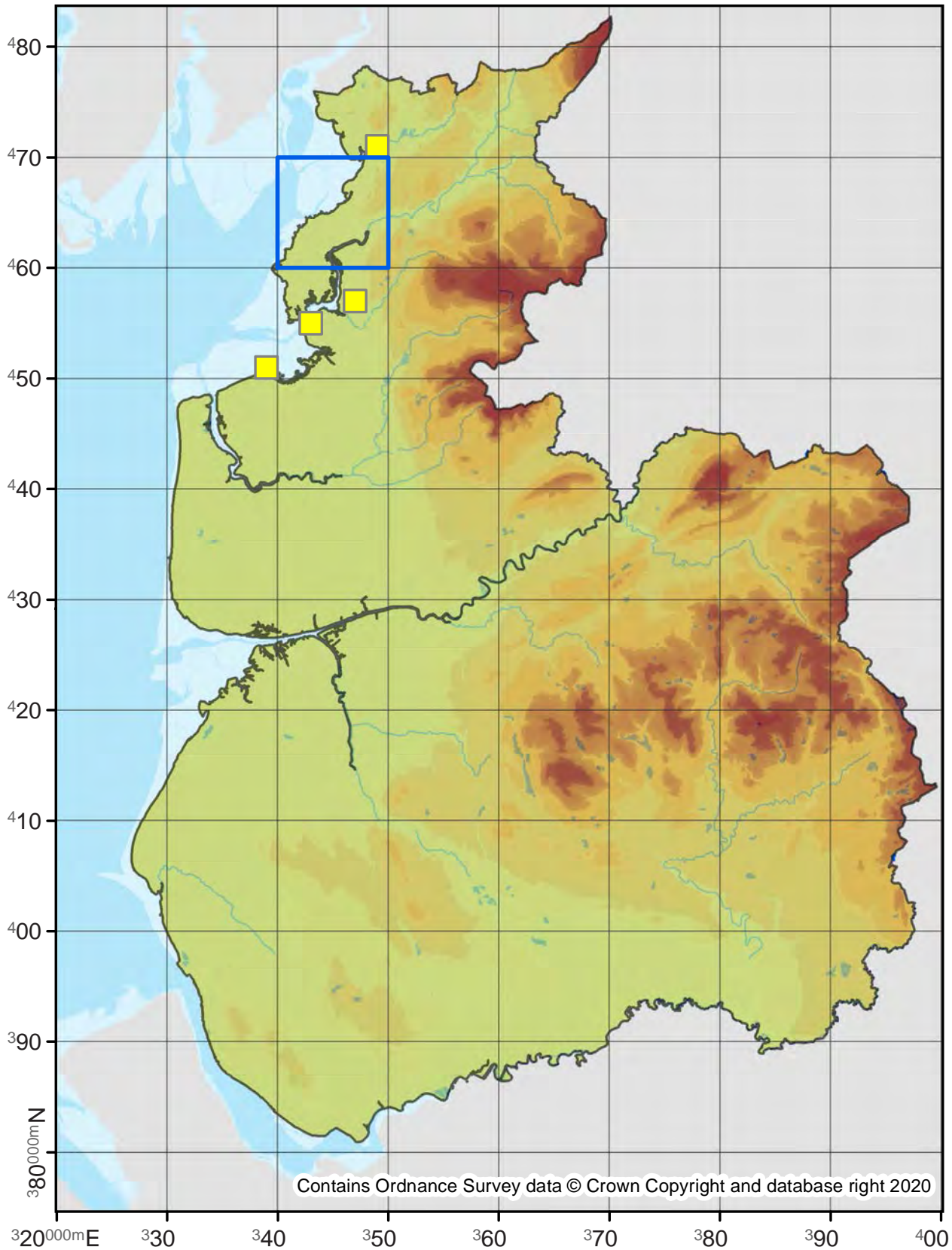

Coleophora caespititiella

37.069

No. Records

VC60: 99
VC59: 52

Last Recorded

VC60: 2019
VC59: 2019

National Status

-

Pre 2000

2000 - 2019

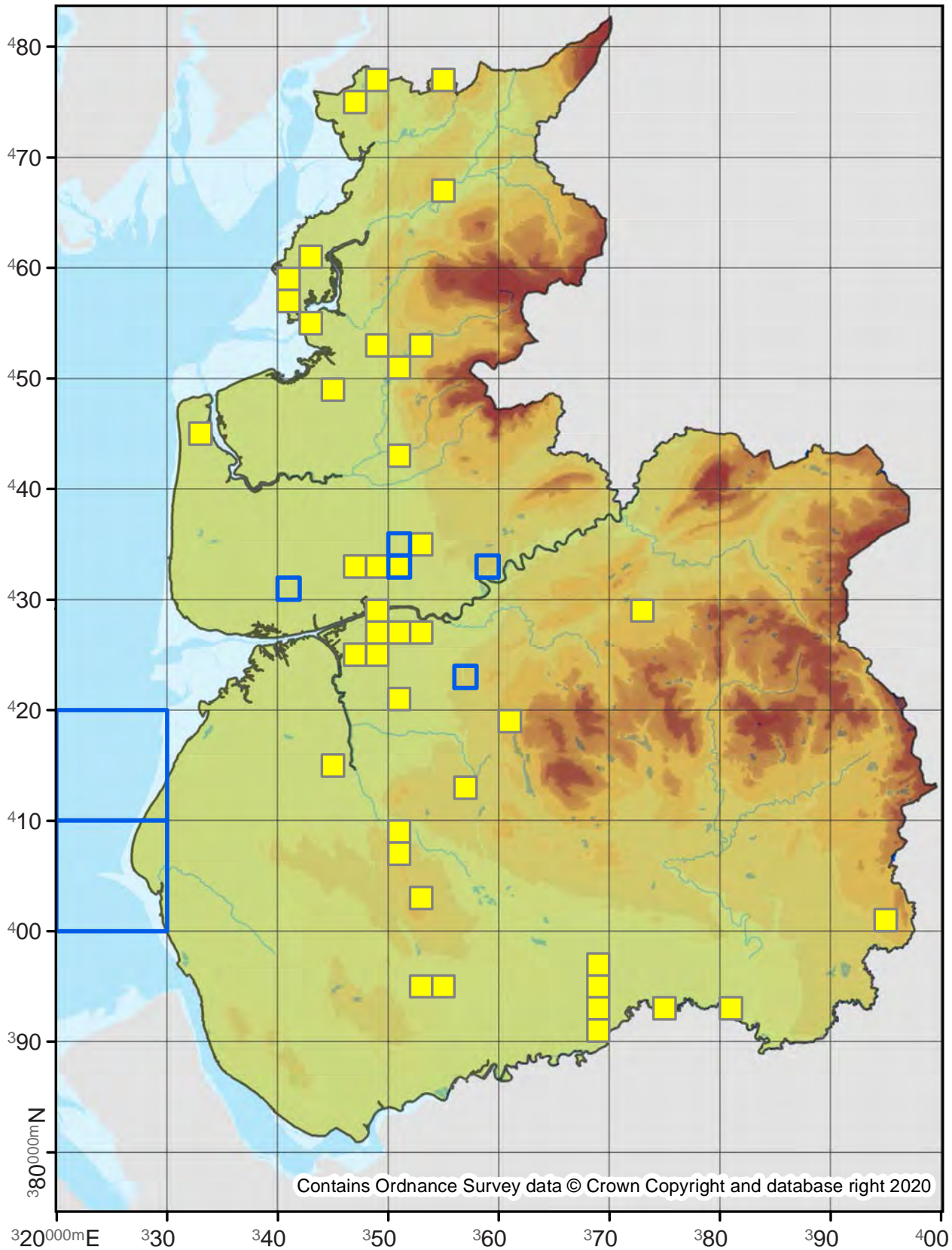

Coleophora tamesis

37.070

No. Records

VC60: 31
VC59: 13

Last Recorded

VC60: 2018
VC59: 2018

National Status

-

□ Pre 2000

■ 2000 - 2019

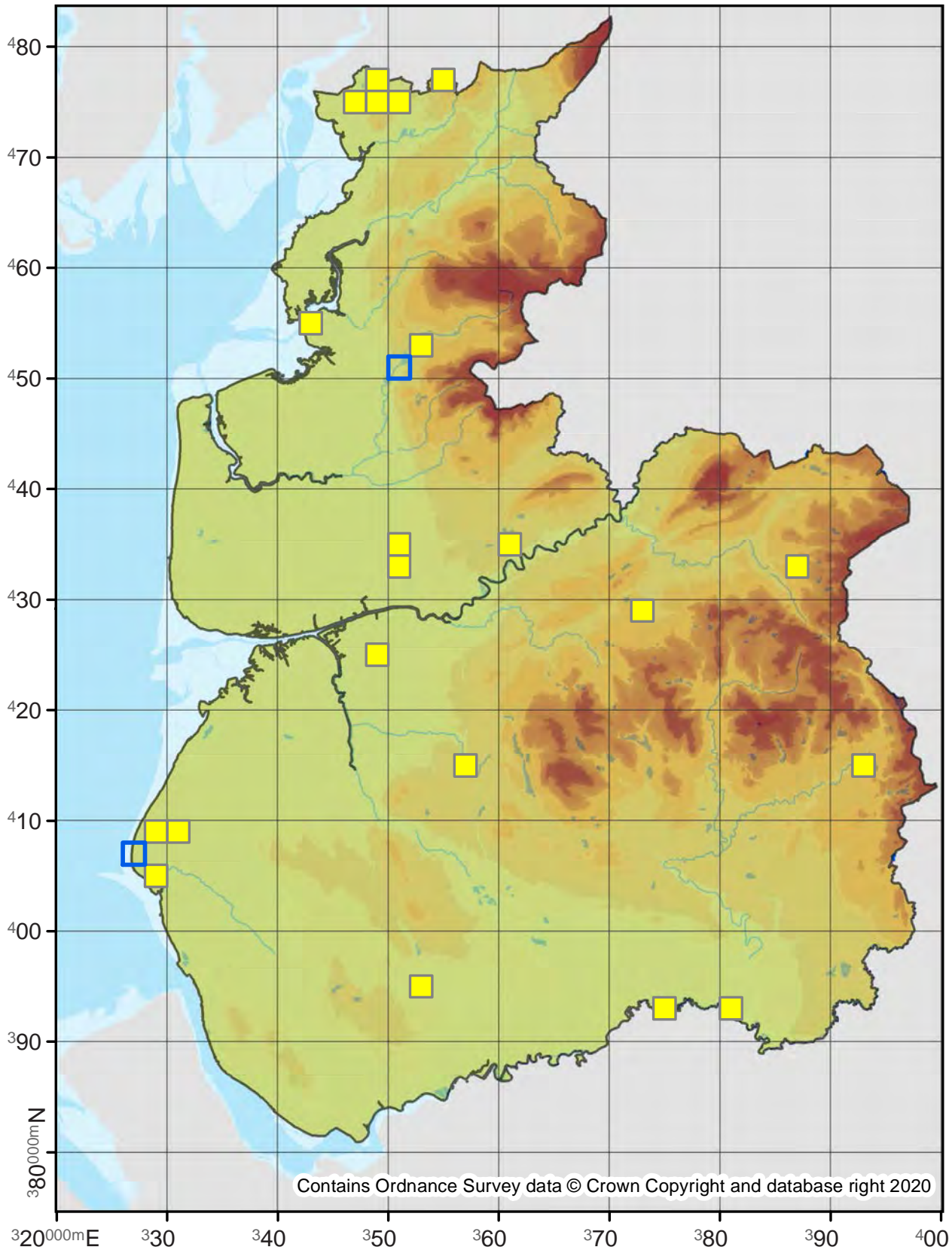

Contains Ordnance Survey data © Crown Copyright and database right 2020

Coleophora glaucicolella

37.071

No. Records

VC60: 43
VC59: 31

Last Recorded

VC60: 2018
VC59: 2019

National Status

-

Pre 2000

2000 - 2019

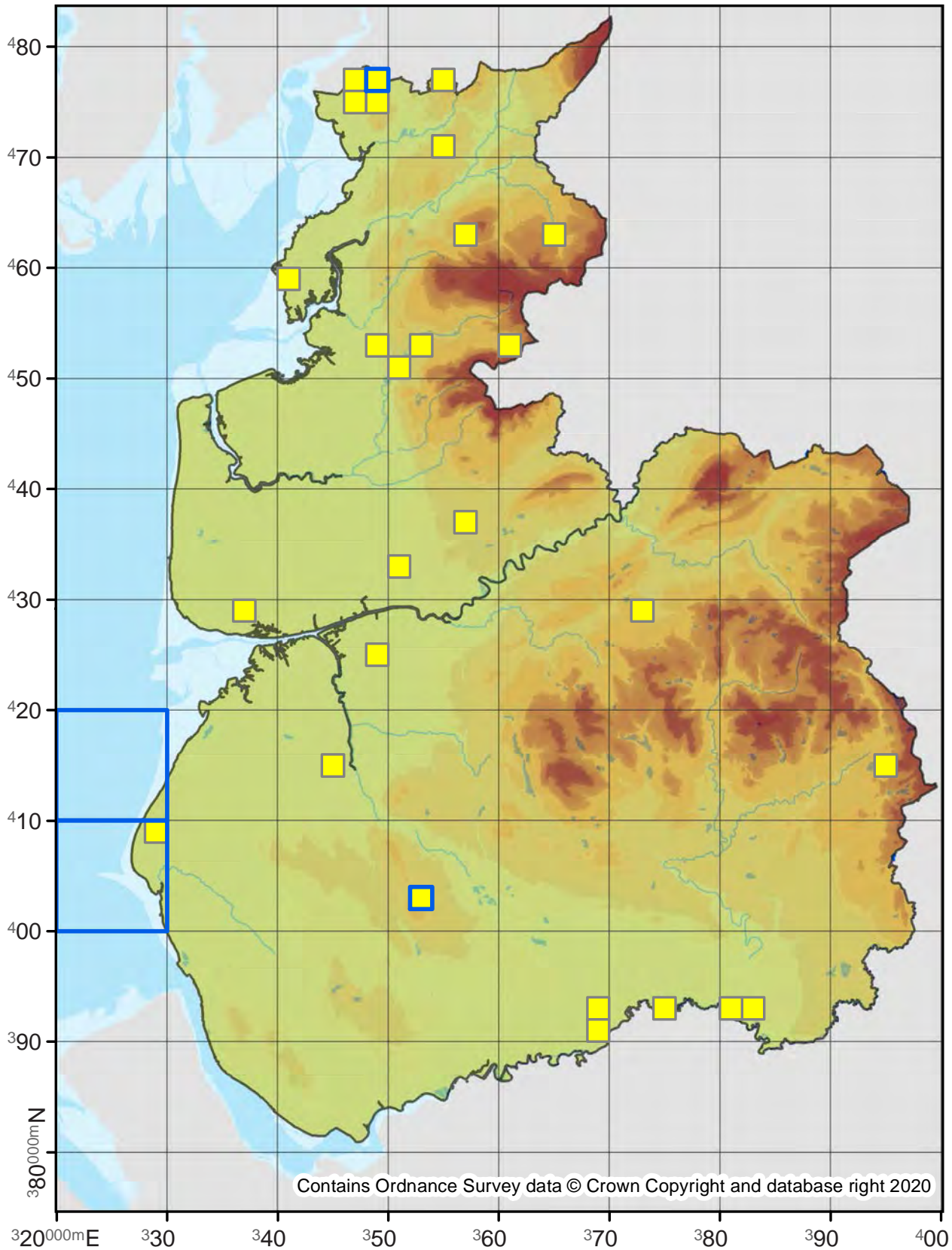

Coleophora otidipennella

37.072

No. Records

VC60: 6
VC59: 39

Last Recorded

VC60: 2016
VC59: 2019

National Status

-

□ Pre 2000

■ 2000 - 2019

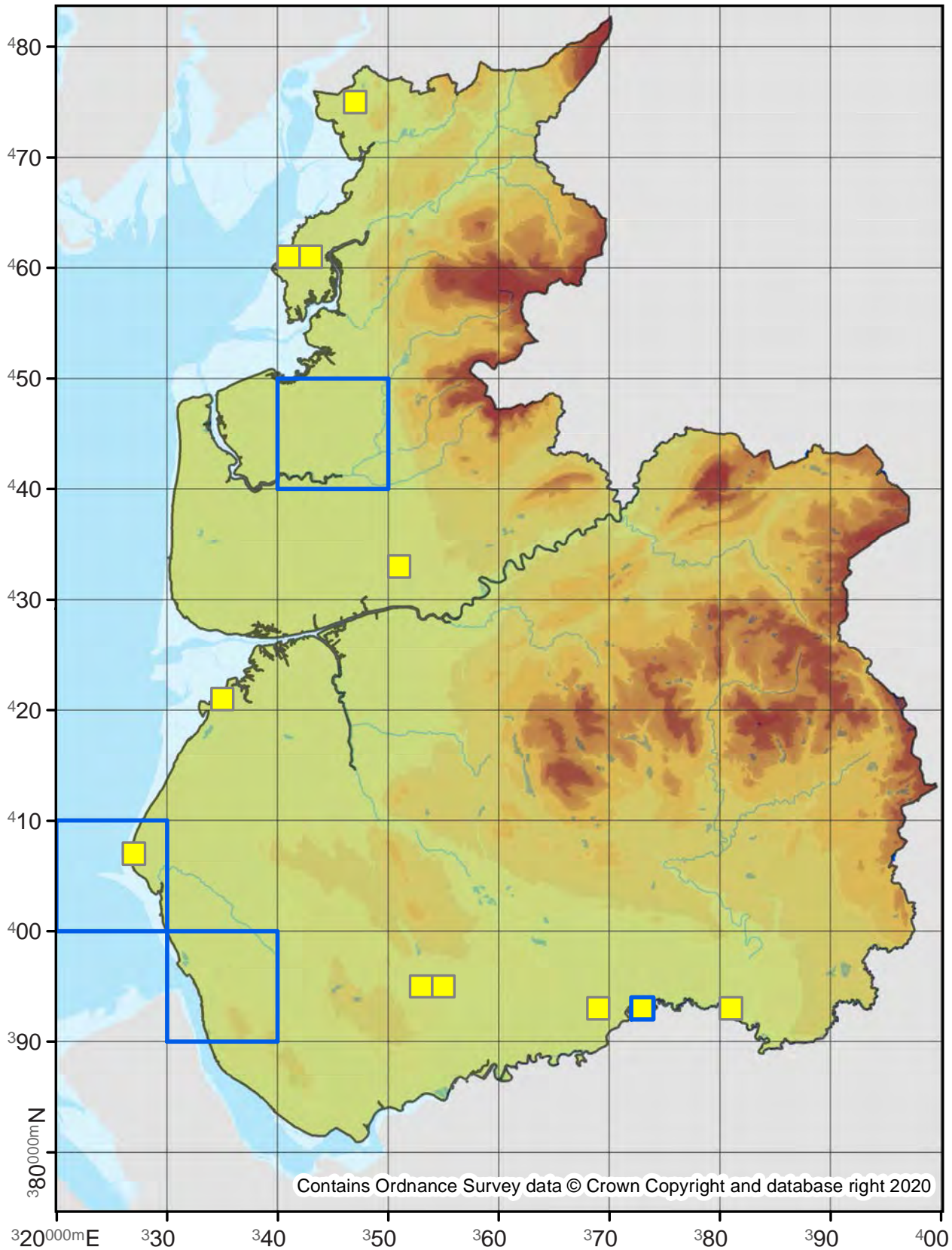

Coleophora alticolella

37.073

No. Records

VC60: 94
VC59: 52

Last Recorded

VC60: 2019
VC59: 2018

National Status

-

□ Pre 2000

■ 2000 - 2019

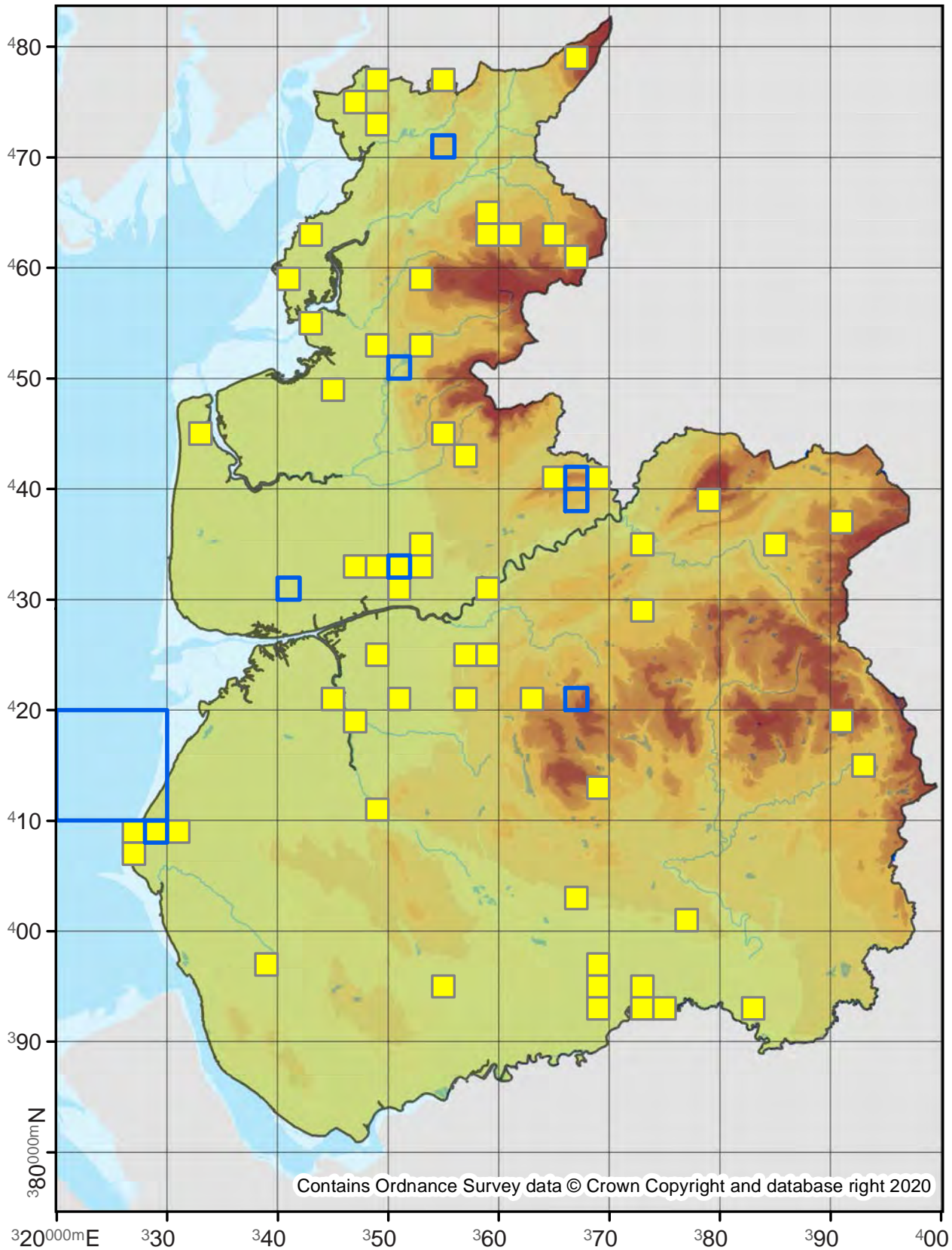

Contains Ordnance Survey data © Crown Copyright and database right 2020

Coleophora taeniipennella

37.074

No. Records

VC60: 14
VC59: 7

Last Recorded

VC60: 2019
VC59: 2018

National Status

-

□ Pre 2000

■ 2000 - 2019

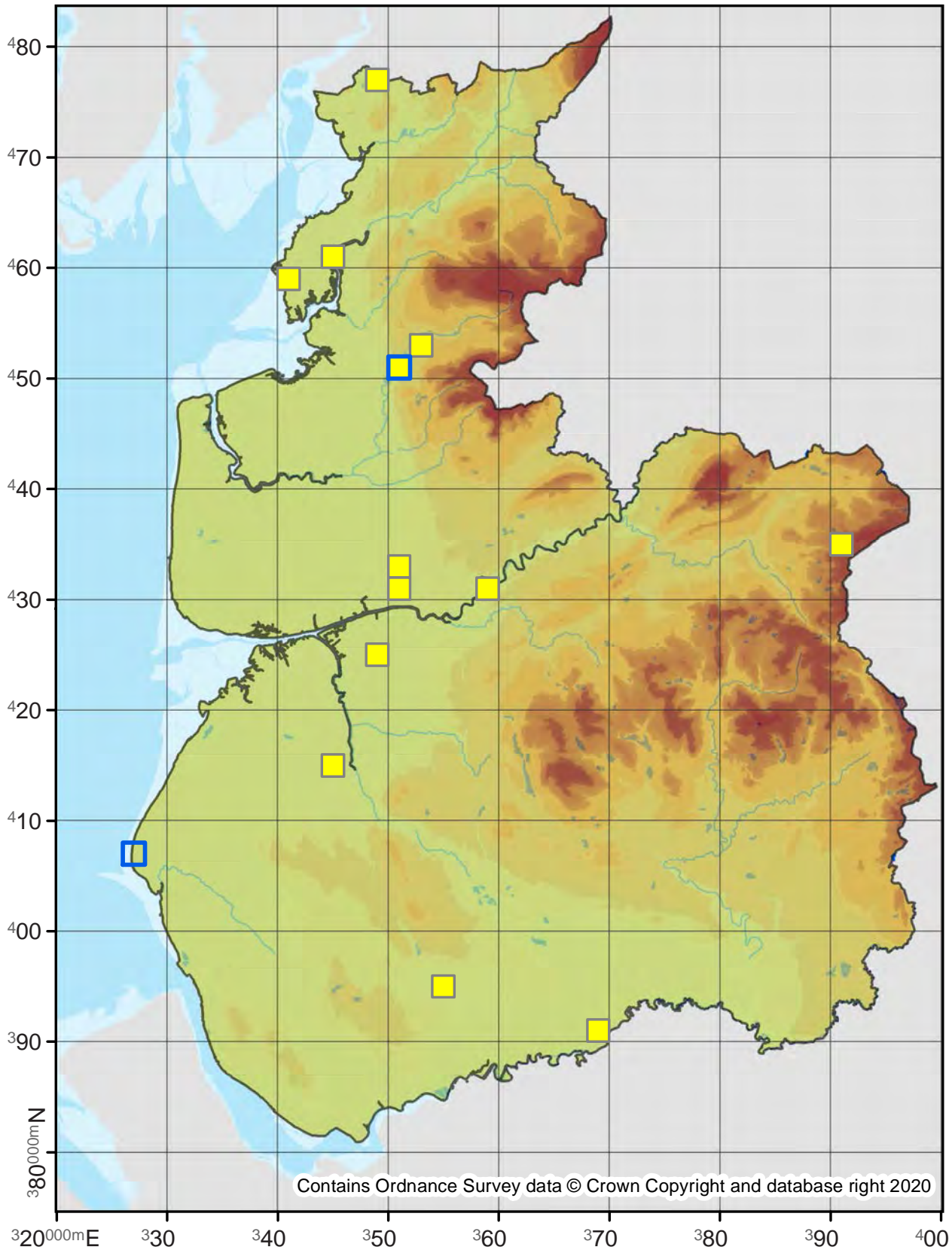

Contains Ordnance Survey data © Crown Copyright and database right 2020

Coleophora maritimella

37.078

No. Records

VC60: 11
VC59: -

Last Recorded

VC60: 2019
VC59: -

National Status

Nationally Scarce B

Pre 2000

2000 - 2019

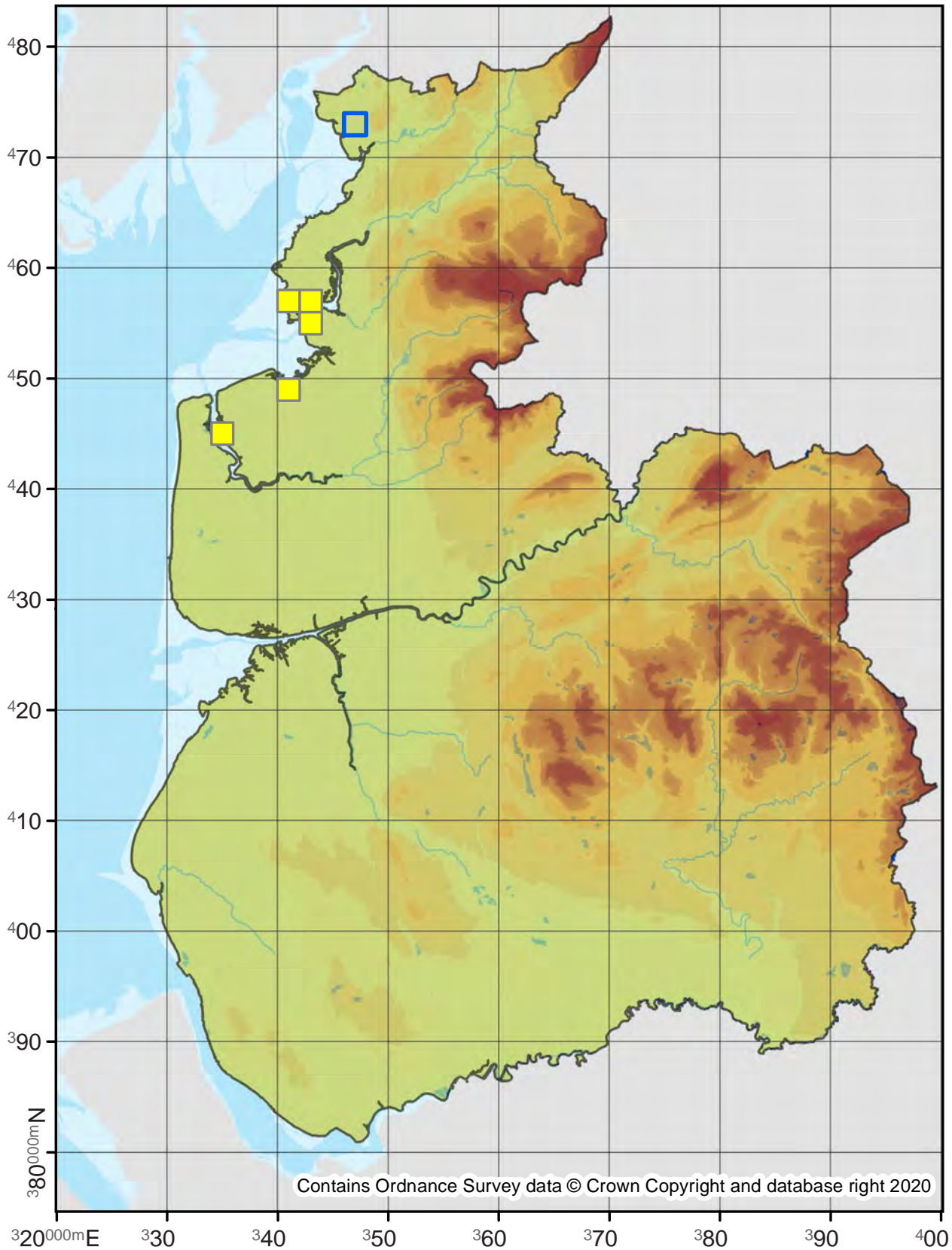

Coleophora virgaureae

37.080

No. Records

VC60: 18
VC59: 7

Last Recorded

VC60: 2018
VC59: 2016

National Status

Nationally Scarce B

Pre 2000

2000 - 2019

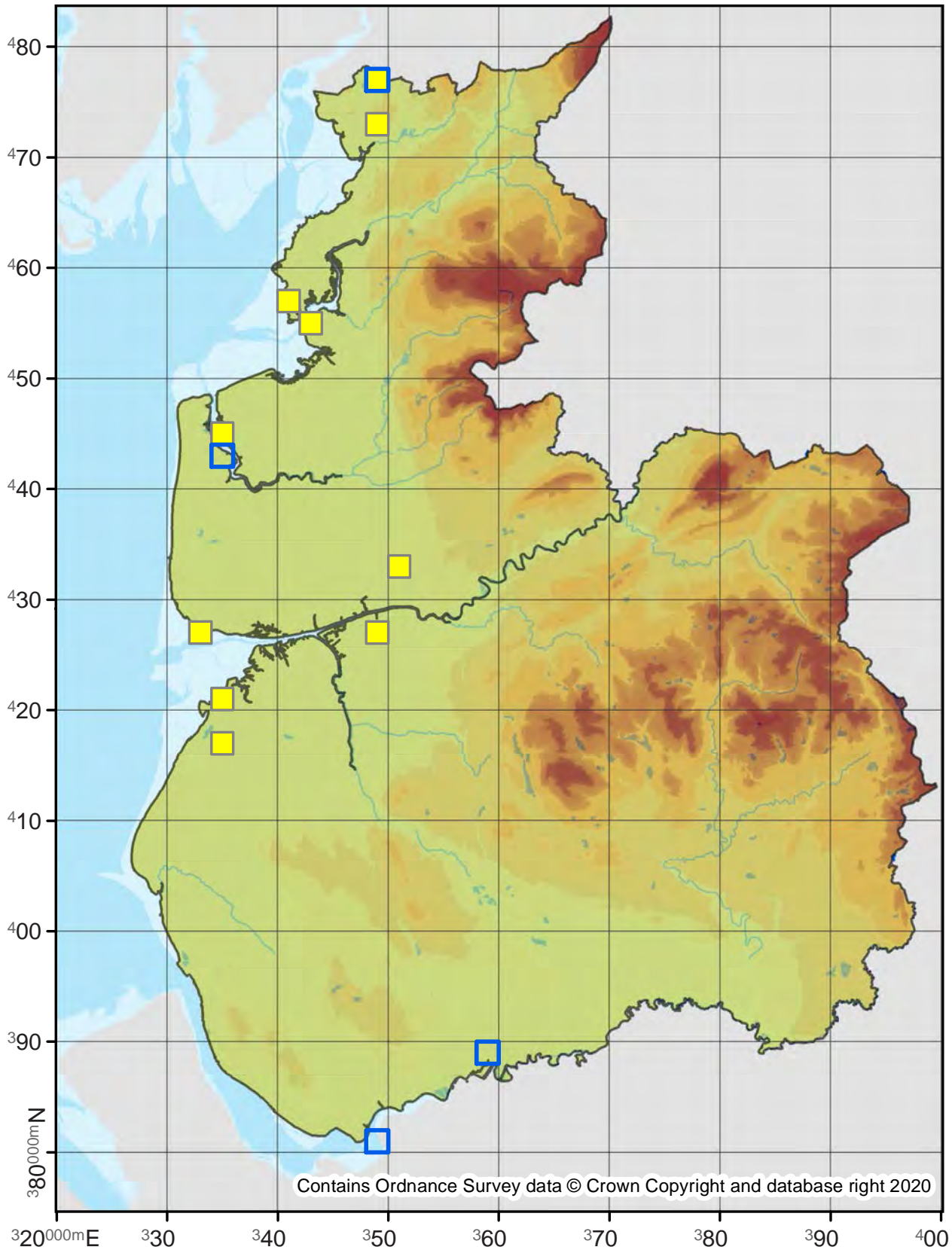

Coleophora asteris

37.082

No. Records

VC60: 1
VC59: -

Last Recorded

VC60: 1886
VC59: -

National Status

Nationally Scarce A

Pre 2000

2000 - 2019

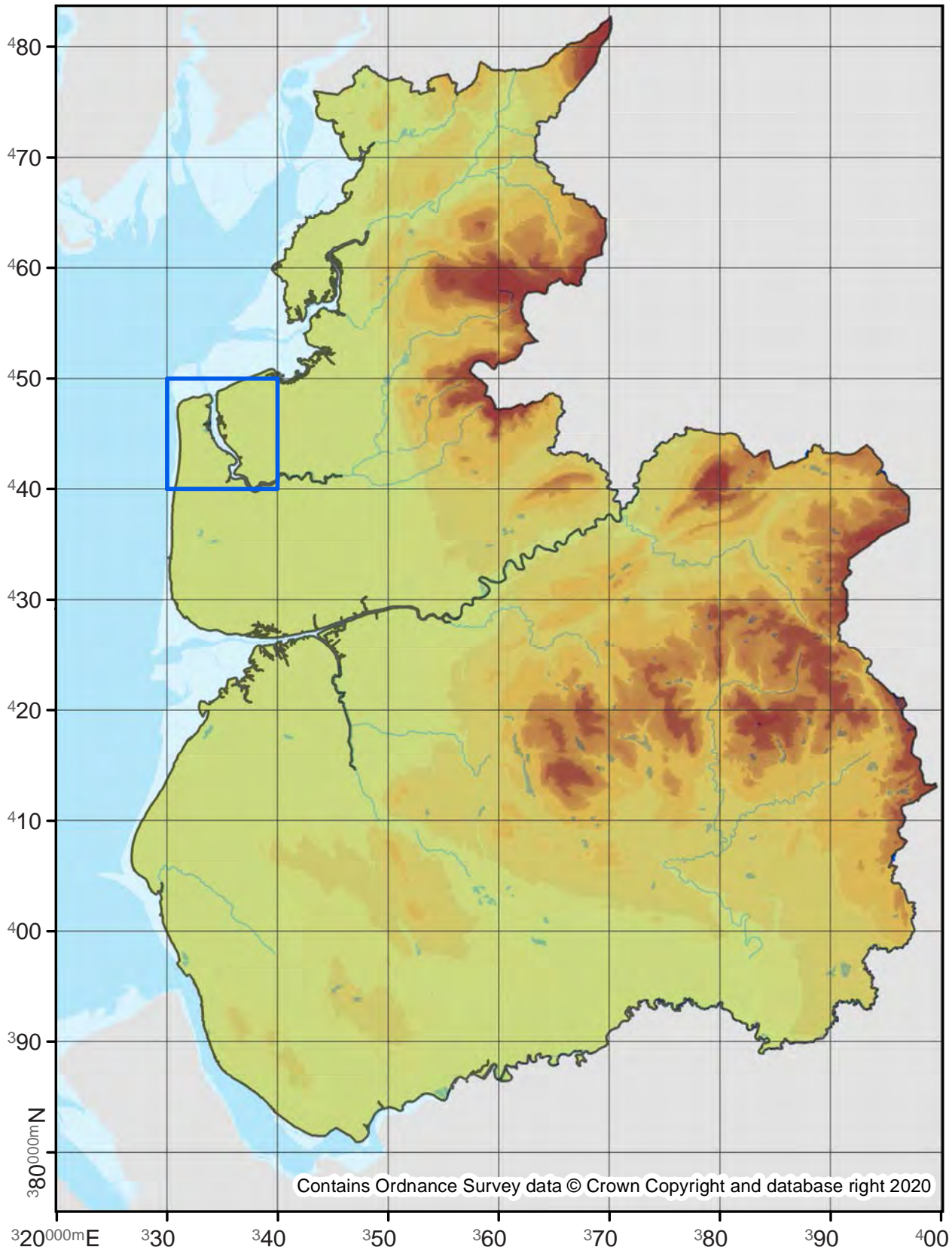

Contains Ordnance Survey data © Crown Copyright and database right 2020

Coleophora saxicolella

37.083

No. Records

VC60: 14
VC59: 46

Last Recorded

VC60: 2017
VC59: 2019

National Status

-

Pre 2000

2000 - 2019

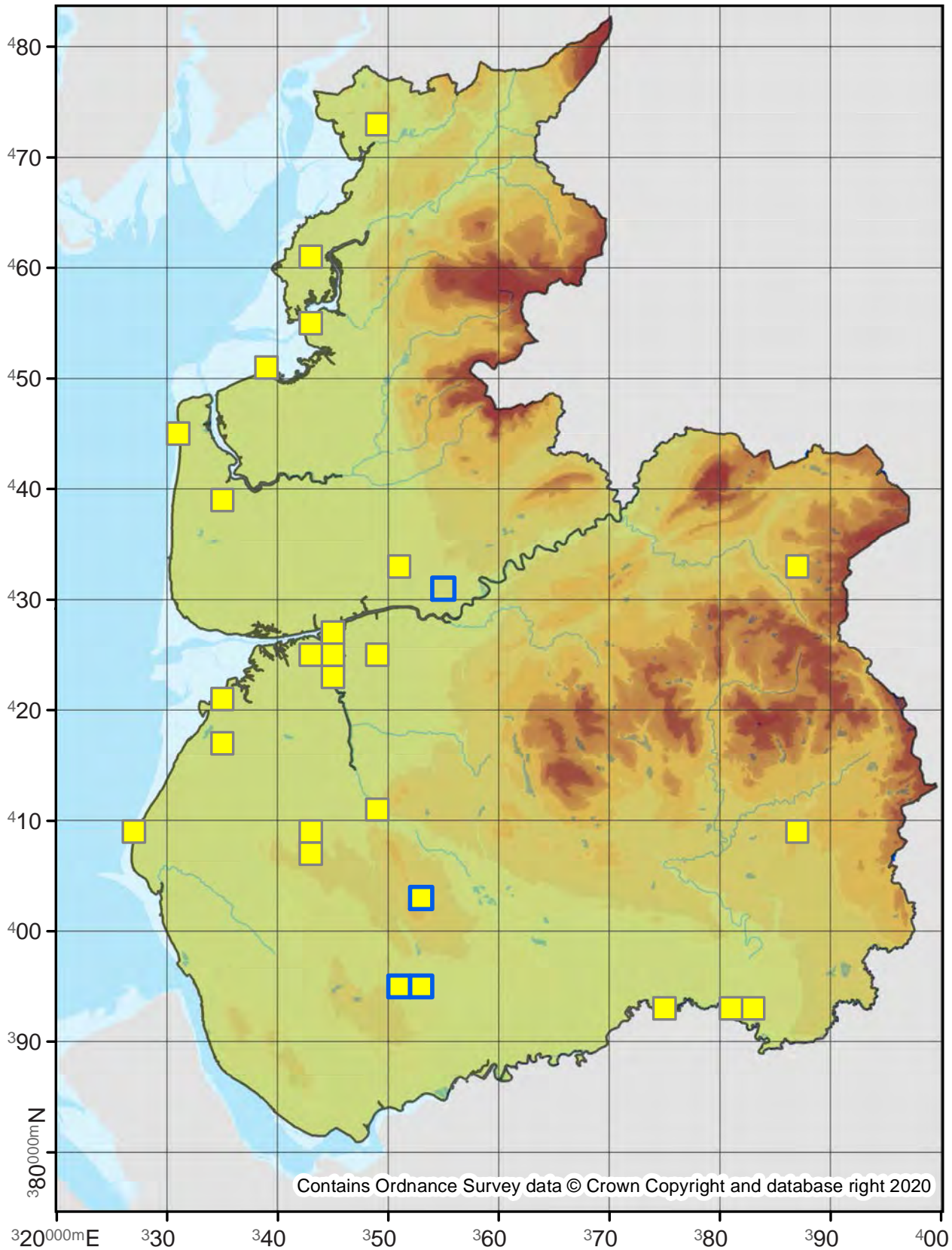

Coleophora versurella

37.086

No. Records

VC60: -
VC59: 1

Last Recorded

VC60: -
VC59: 2005

National Status

-

Pre 2000

2000 - 2019

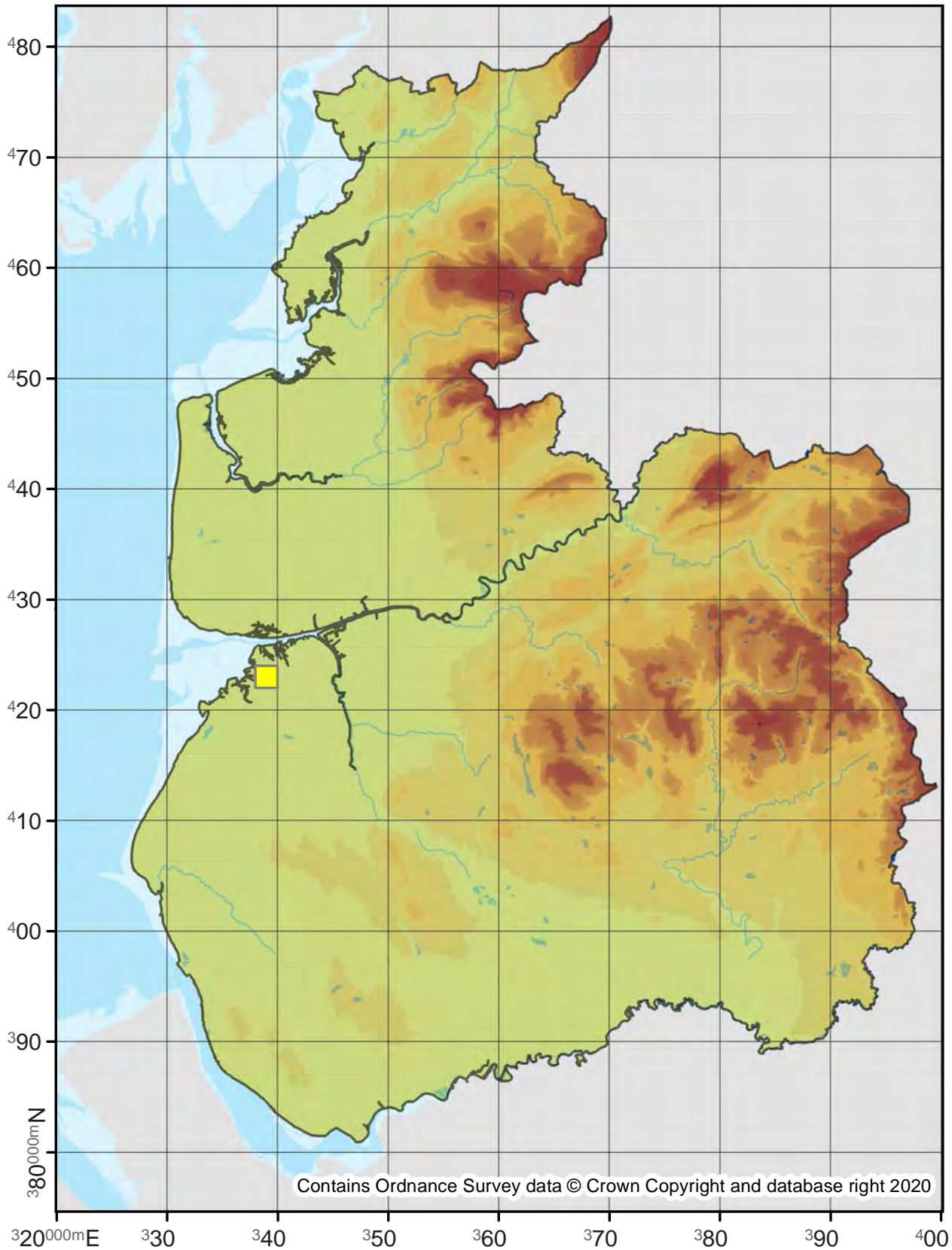

Coleophora atriplicis

37.088

No. Records

VC60: 17
VC59: 1

Last Recorded

VC60: 2018
VC59: 2004

National Status

Nationally Scarce B

□ Pre 2000

■ 2000 - 2019

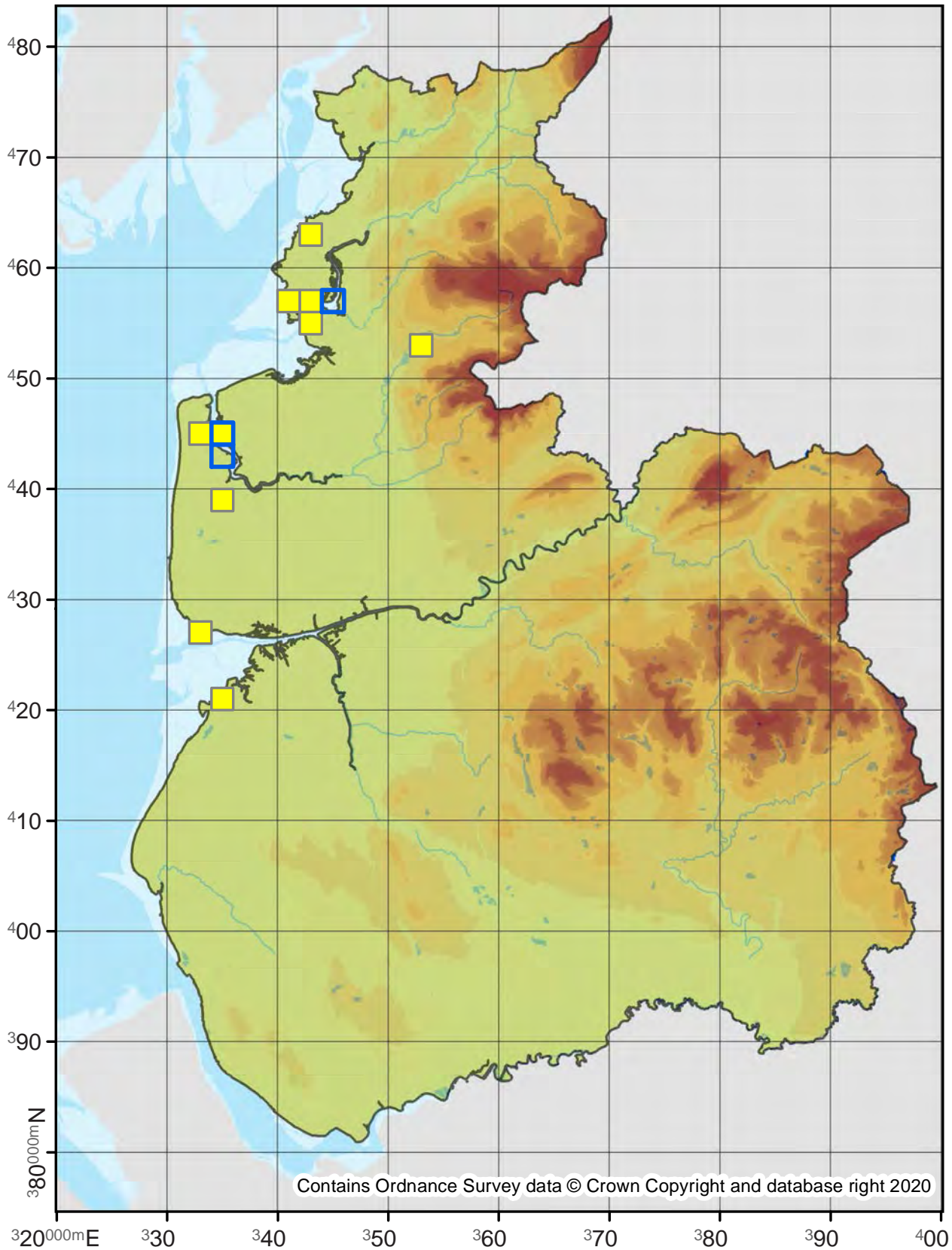

Contains Ordnance Survey data © Crown Copyright and database right 2020

Coleophora artemisicolella

37.090

No. Records

VC60: 3

VC59: 193

Last Recorded

VC60: 2019

VC59: 2019

National Status

-

Pre 2000

2000 - 2019

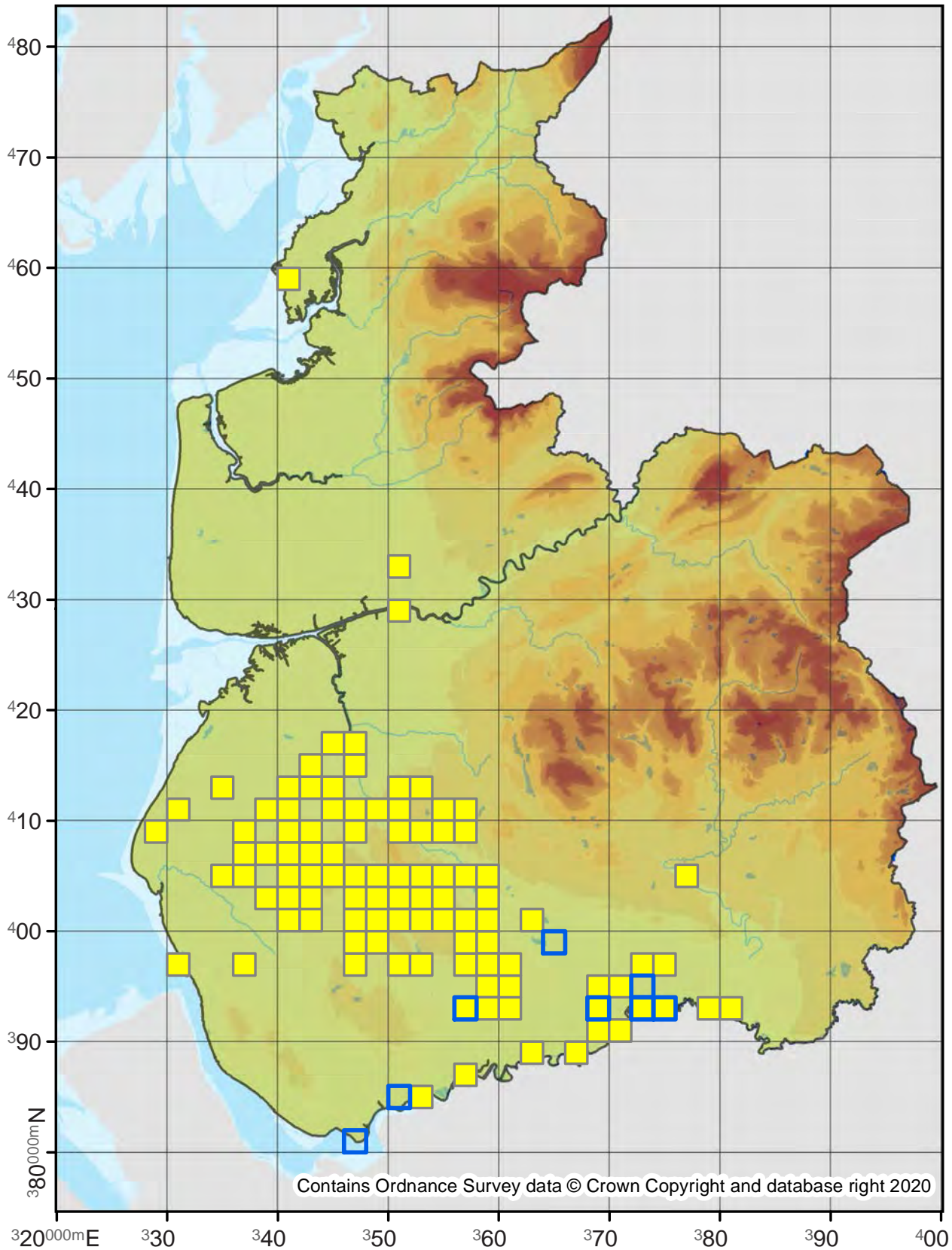

Coleophora peribenanderi

37.093

No. Records

VC60: 39
VC59: 153

Last Recorded

VC60: 2019
VC59: 2019

National Status

-

□ Pre 2000

■ 2000 - 2019

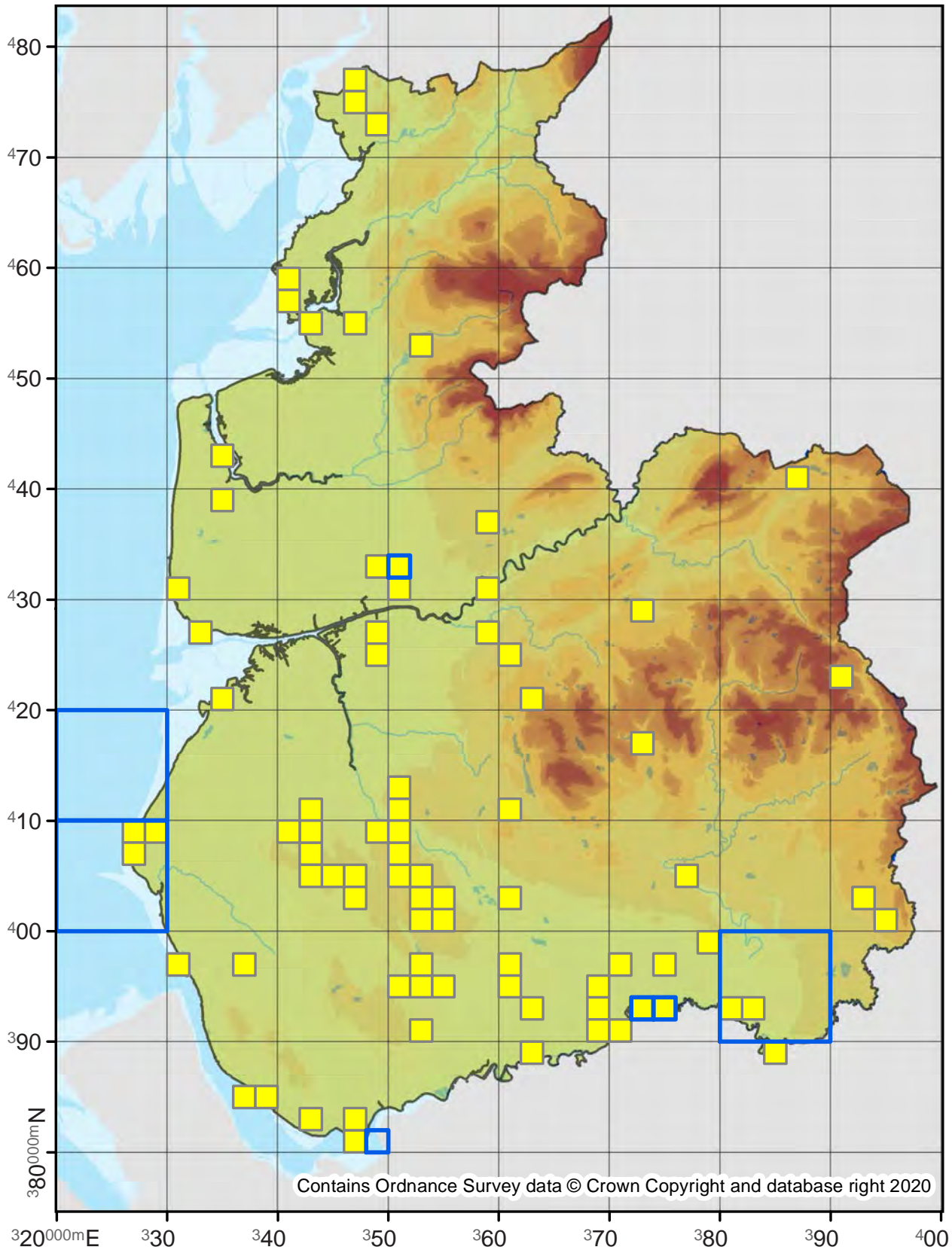

Coleophora striatipennella

37.099

No. Records

VC60: 13
VC59: 19

Last Recorded

VC60: 2016
VC59: 2015

National Status

-

□ Pre 2000

■ 2000 - 2019

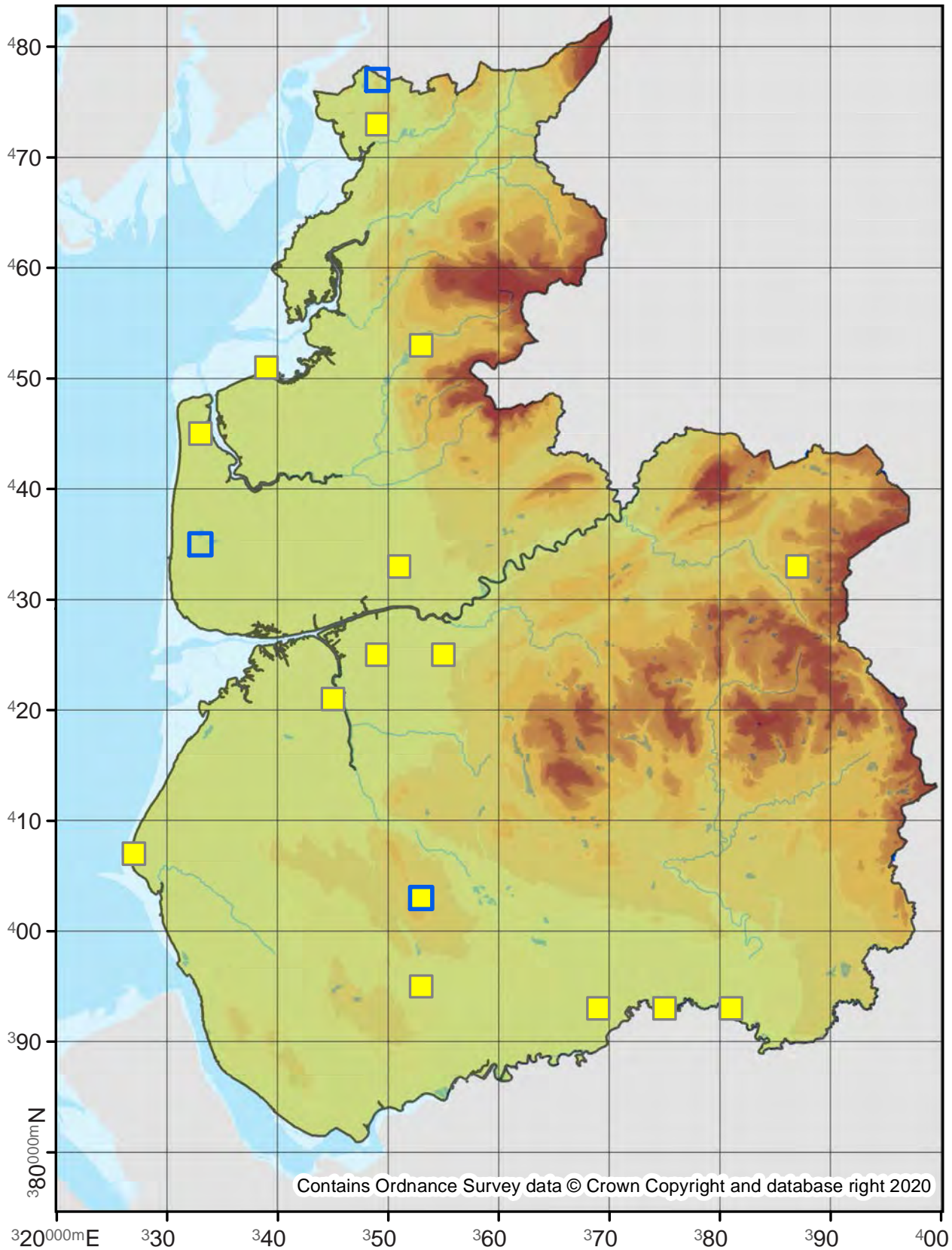

Contains Ordnance Survey data © Crown Copyright and database right 2020

Coleophora argentula

37.102

No. Records

VC60: 5
VC59: 56

Last Recorded

VC60: 2019
VC59: 2019

National Status

-

Pre 2000

2000 - 2019

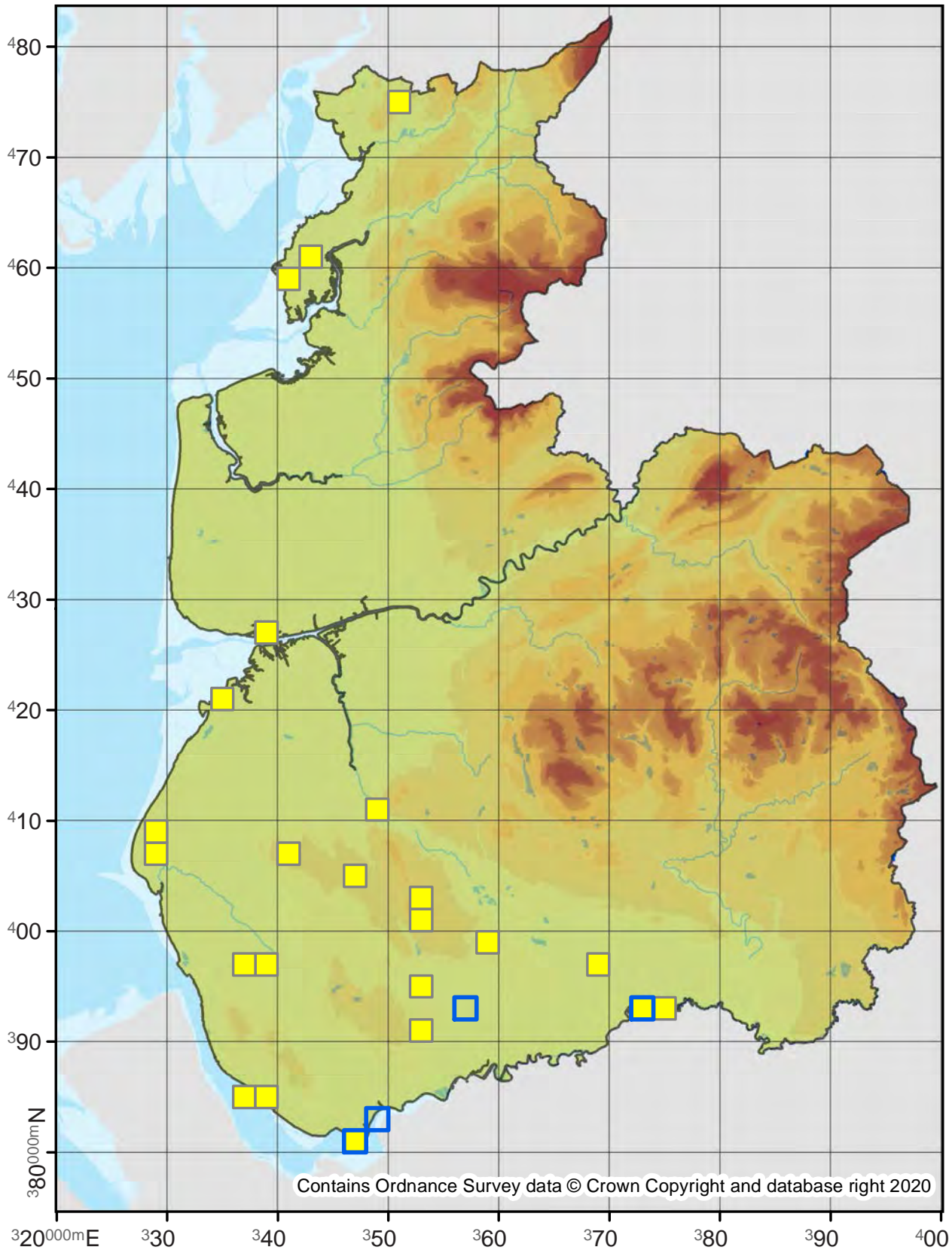

Coleophora adspersella

37.104

No. Records

VC60: 1
VC59: 2

Last Recorded

VC60: 2007
VC59: 2012

National Status

Nationally Scarce B

Pre 2000

2000 - 2019

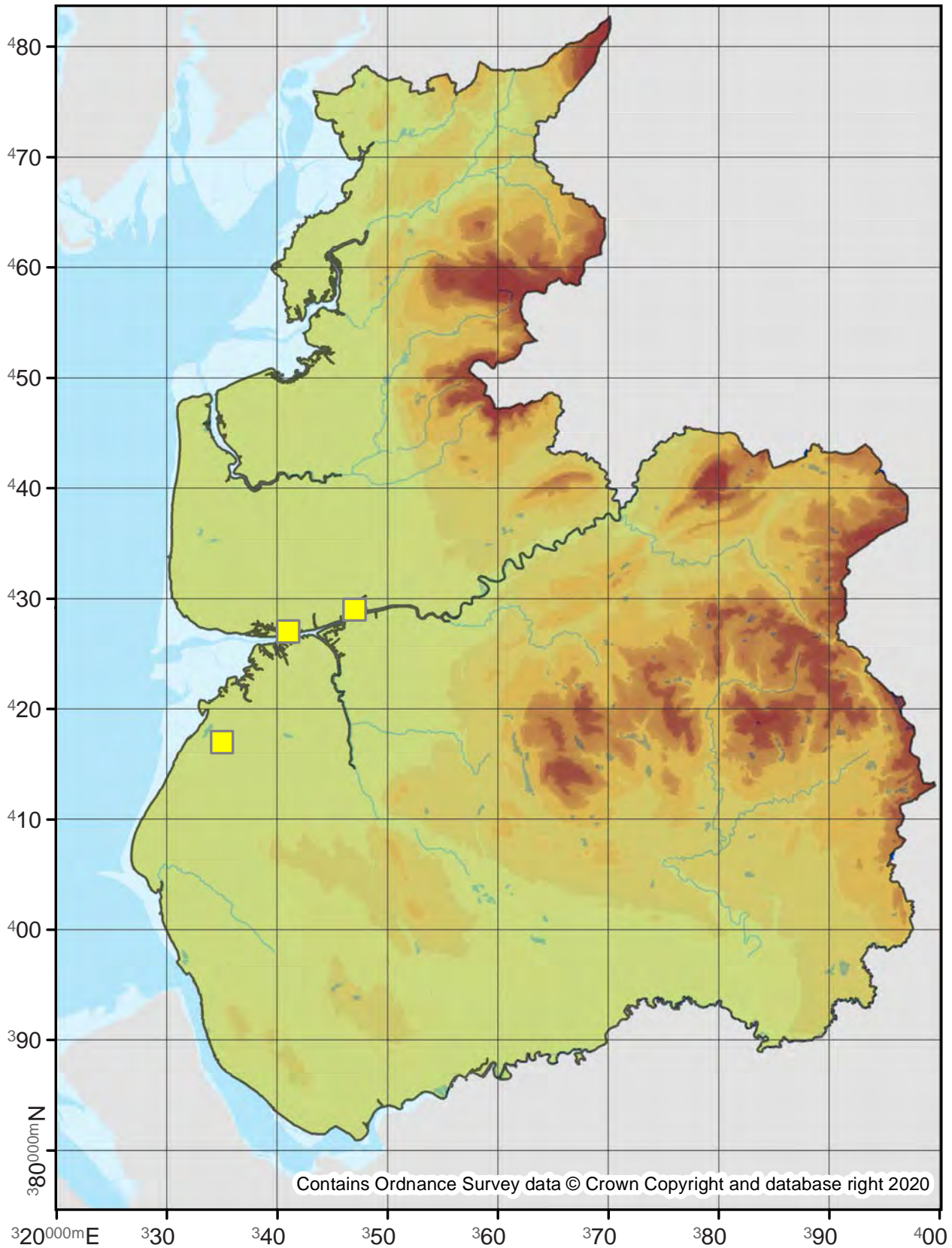

Coleophora paripennella

37.106

No. Records

VC60: 28

VC59: 48

Last Recorded

VC60: 2019

VC59: 2019

National Status

-

□ Pre 2000

■ 2000 - 2019

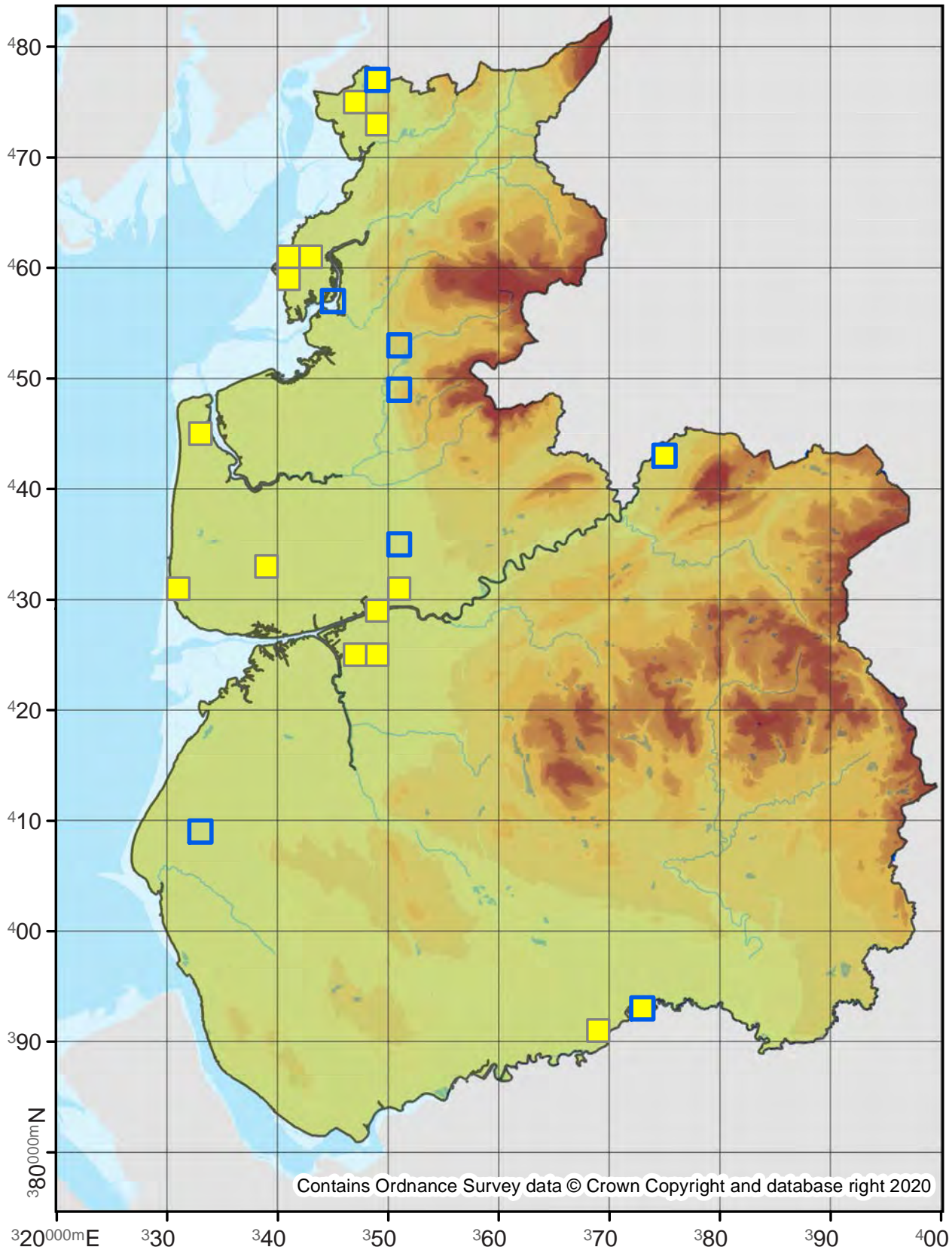

Coleophora salicorniae

37.108

No. Records

VC60: 8
VC59: -

Last Recorded

VC60: 2014
VC59: -

National Status

Nationally Scarce B

Pre 2000

2000 - 2019

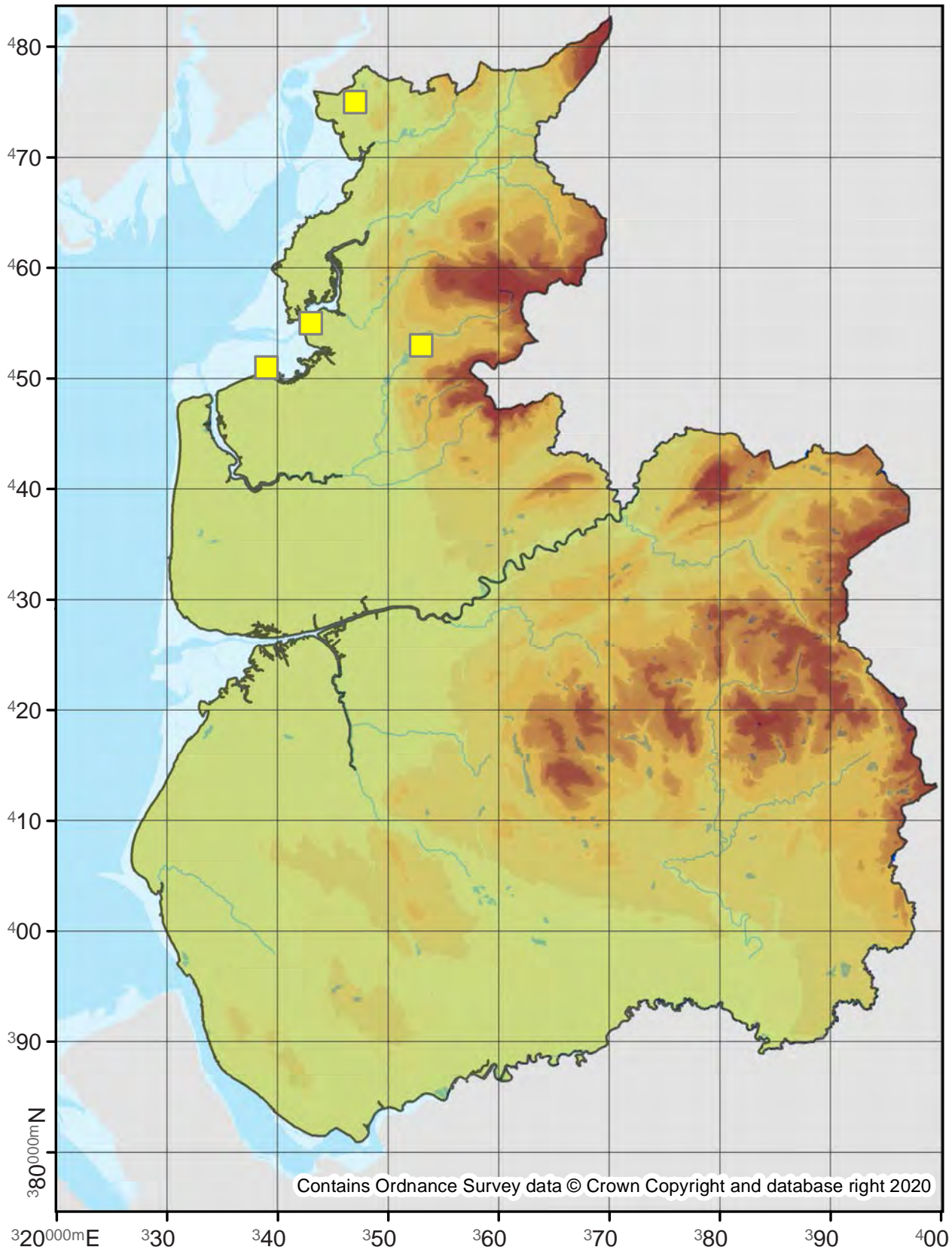

Perittia obscurepunctella

38.001

No. Records

VC60: 3
VC59: 1

Last Recorded

VC60: 2018
VC59: 1886

National Status

Nationally Scarce B

Pre 2000

2000 - 2019

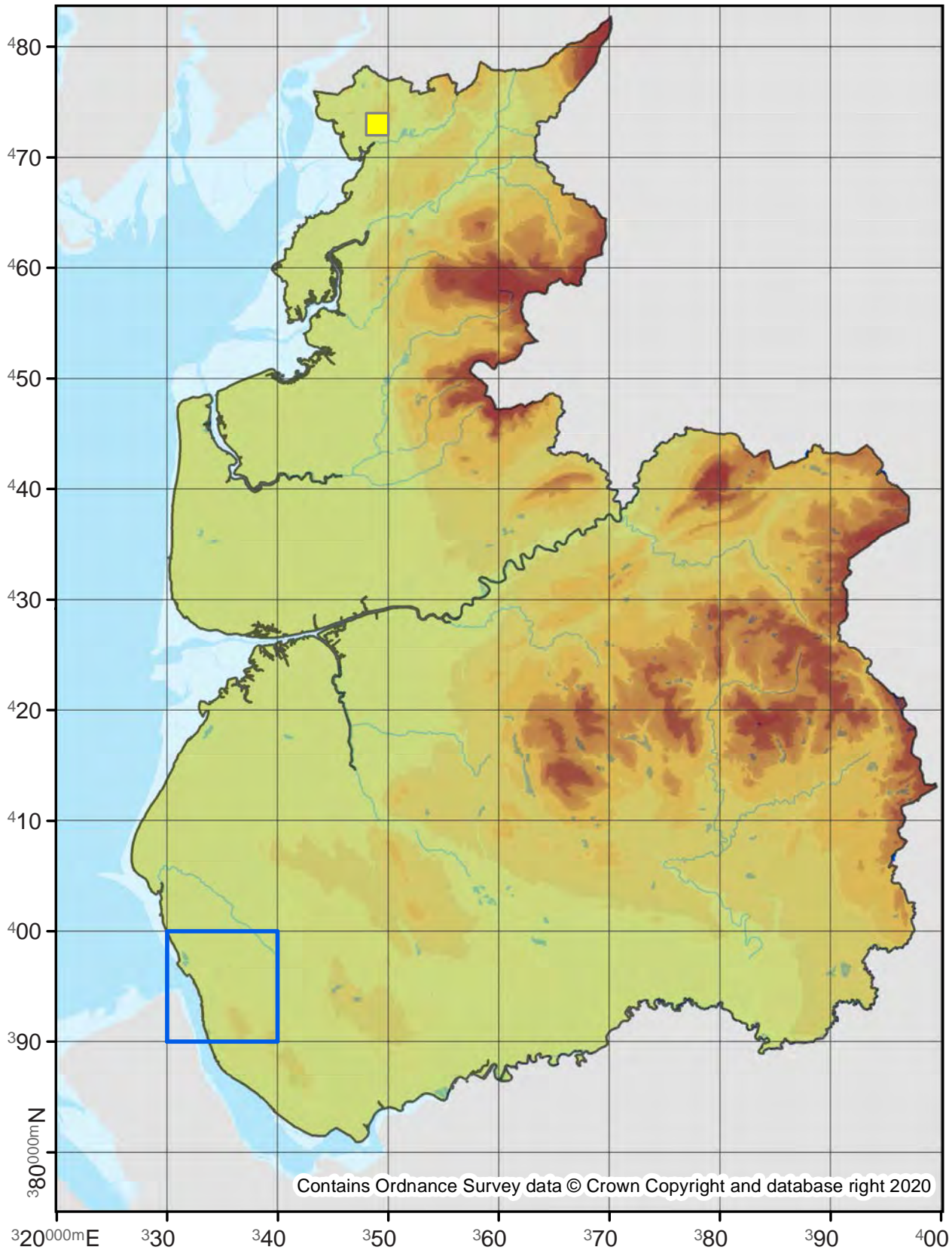

Stephensia brunnichella

38.003

No. Records

VC60: 2
VC59: -

Last Recorded

VC60: 2009
VC59: -

National Status

Nationally Scarce B

Pre 2000

2000 - 2019

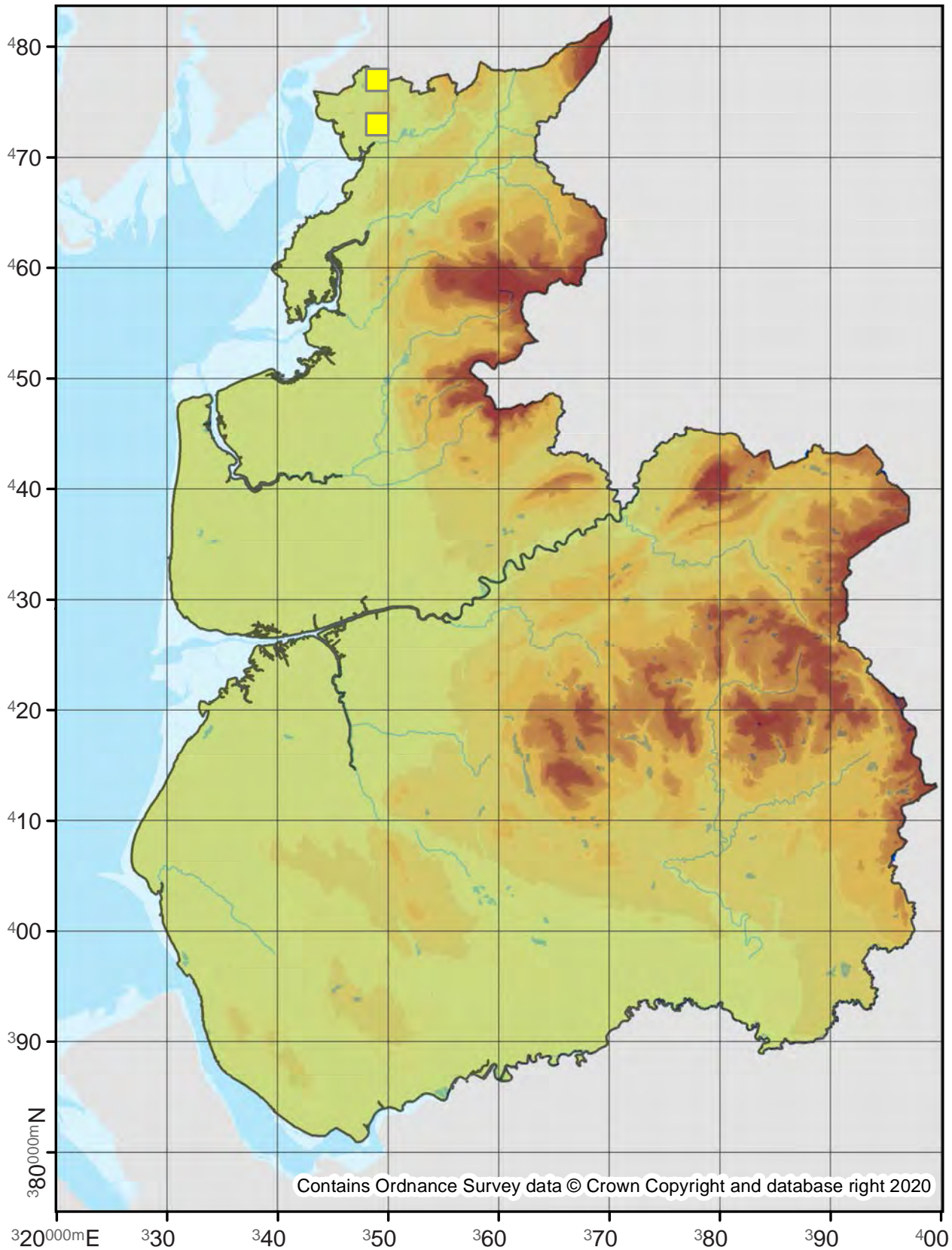

Elachista argentella

38.004

No. Records

VC60: 180
VC59: 394

Last Recorded

VC60: 2019
VC59: 2019

National Status

-

□ Pre 2000

■ 2000 - 2019

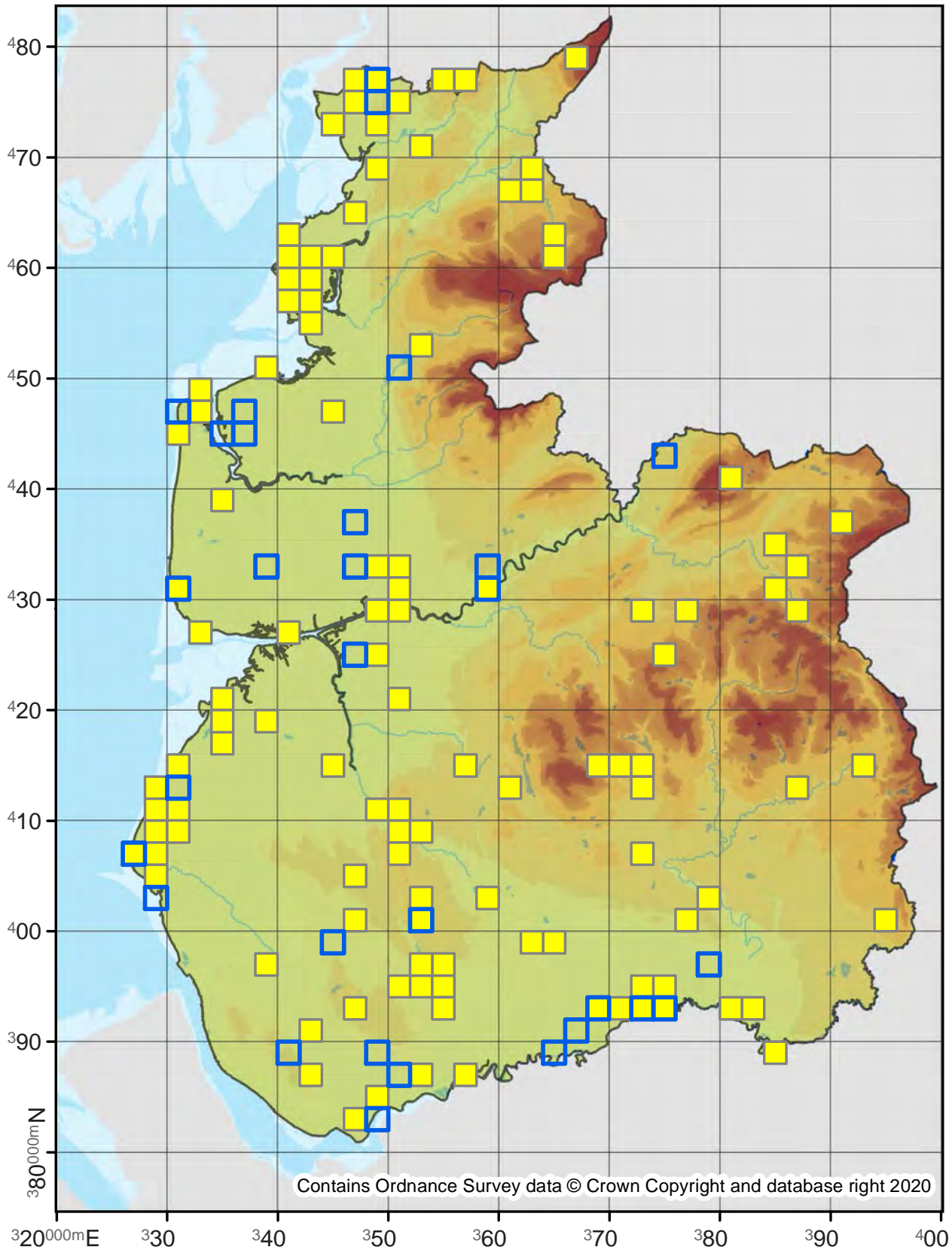

Elachista triatomea

38.005

No. Records

VC60: 14
VC59: 28

Last Recorded

VC60: 2016
VC59: 2019

National Status

-

□ Pre 2000

■ 2000 - 2019

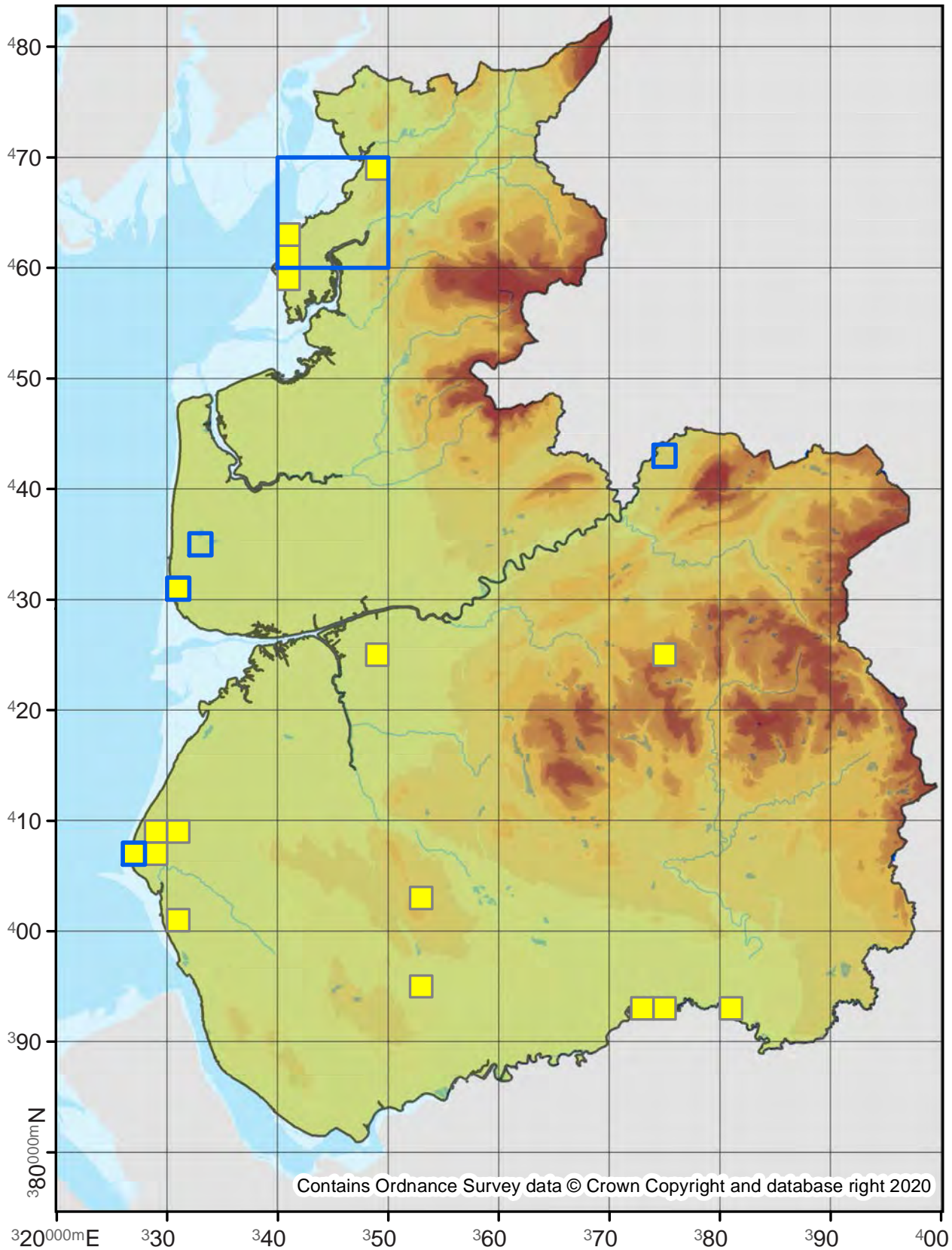

Elachista triseriatella

38.008

No. Records

VC60: 1
VC59: -

Last Recorded

VC60: 2000
VC59: -

National Status

Nationally Scarce A

Pre 2000

2000 - 2019

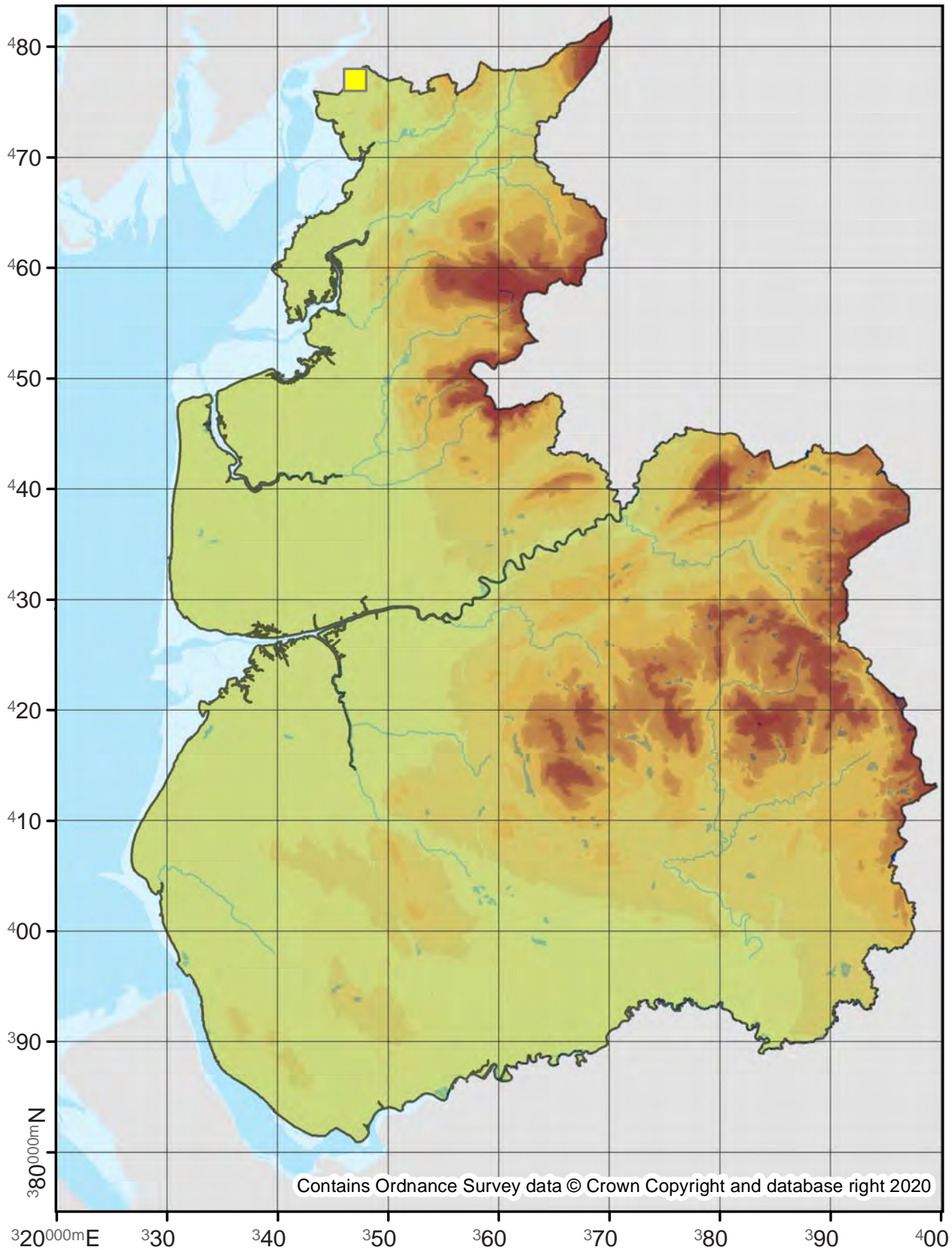

Elachista obliquella

38.012

No. Records

VC60: 2
VC59: -

Last Recorded

VC60: 1900
VC59: -

National Status

Nationally Scarce B

Pre 2000

2000 - 2019

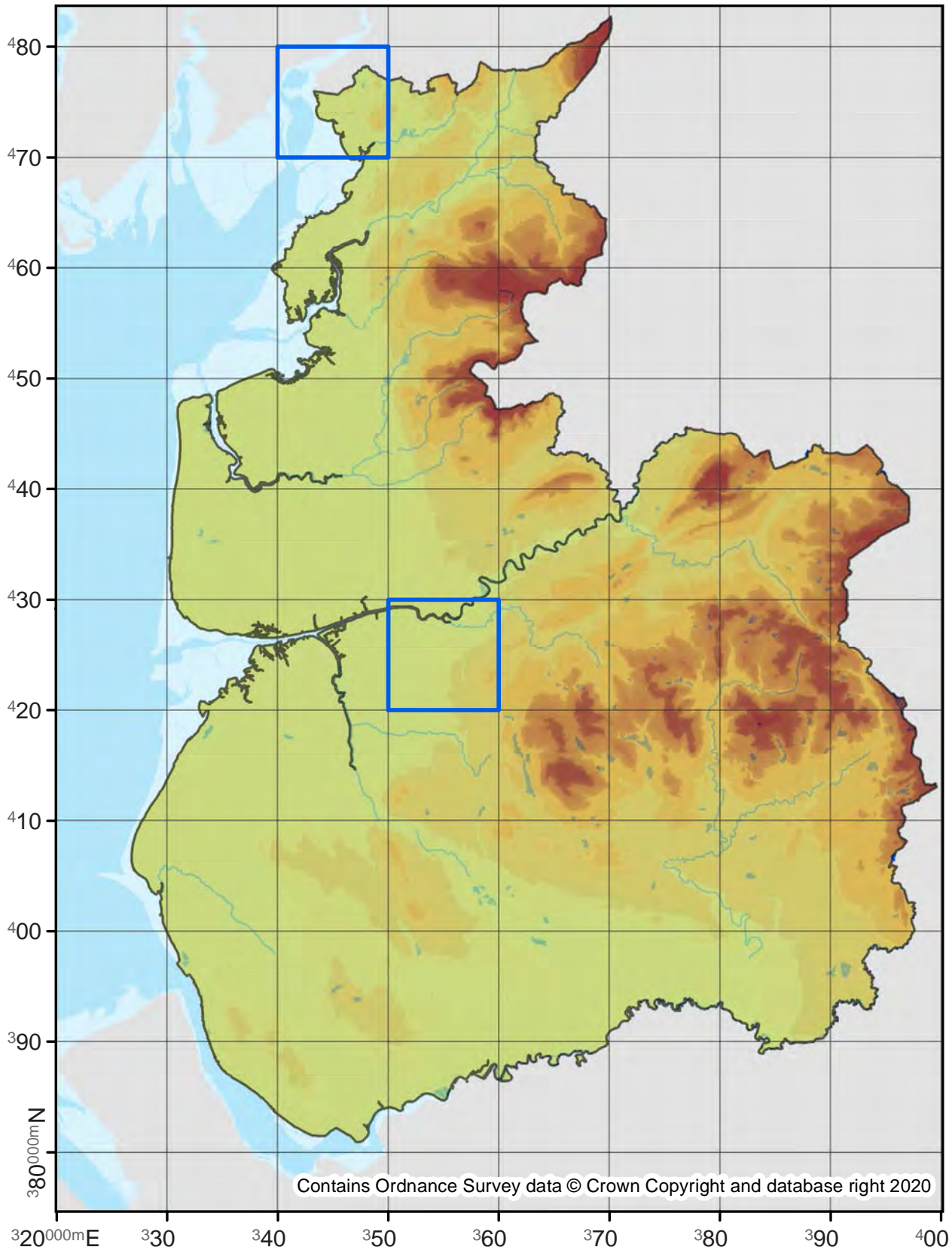

Elachista cingillella

38.013

No. Records

VC60: 2
VC59: -

Last Recorded

VC60: 2015
VC59: -

National Status

pRDB1

Pre 2000

2000 - 2019

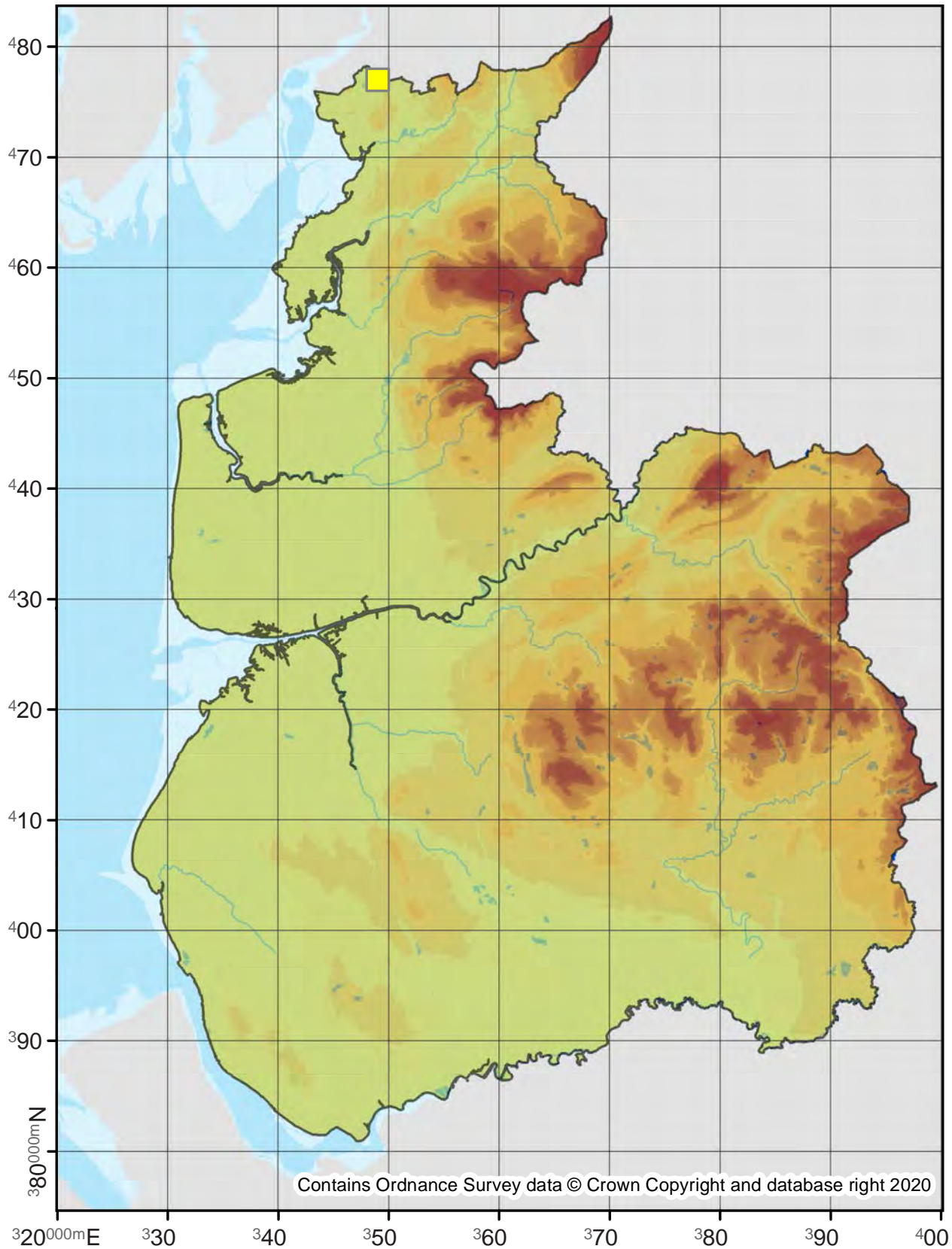

Elachista gangabella

38.015

No. Records

VC60: 11
VC59: -

Last Recorded

VC60: 2018
VC59: -

National Status

-

Pre 2000

2000 - 2019

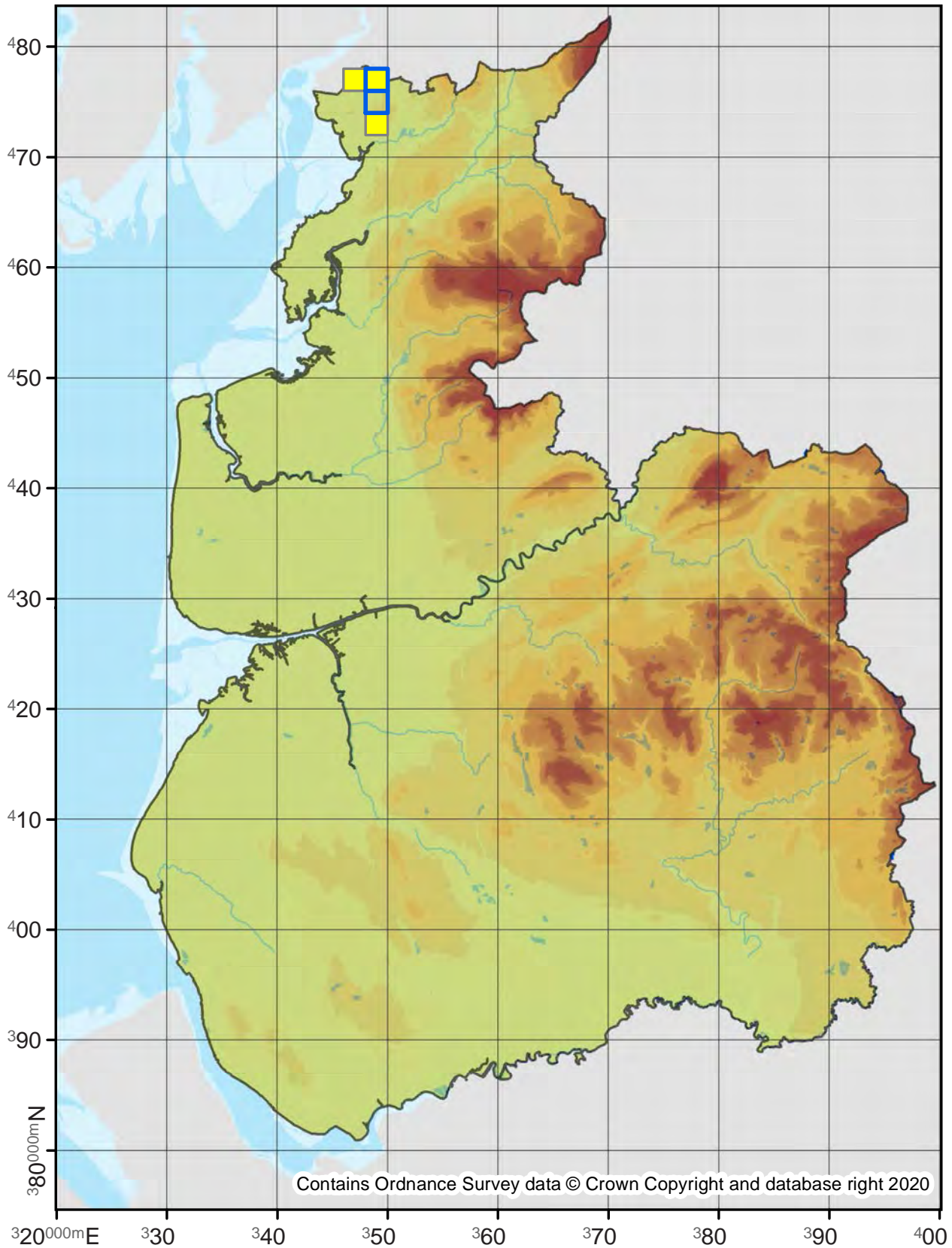

Elachista subalbidella

38.016

No. Records

VC60: 10
VC59: 13

Last Recorded

VC60: 2017
VC59: 2017

National Status

-

□ Pre 2000

■ 2000 - 2019

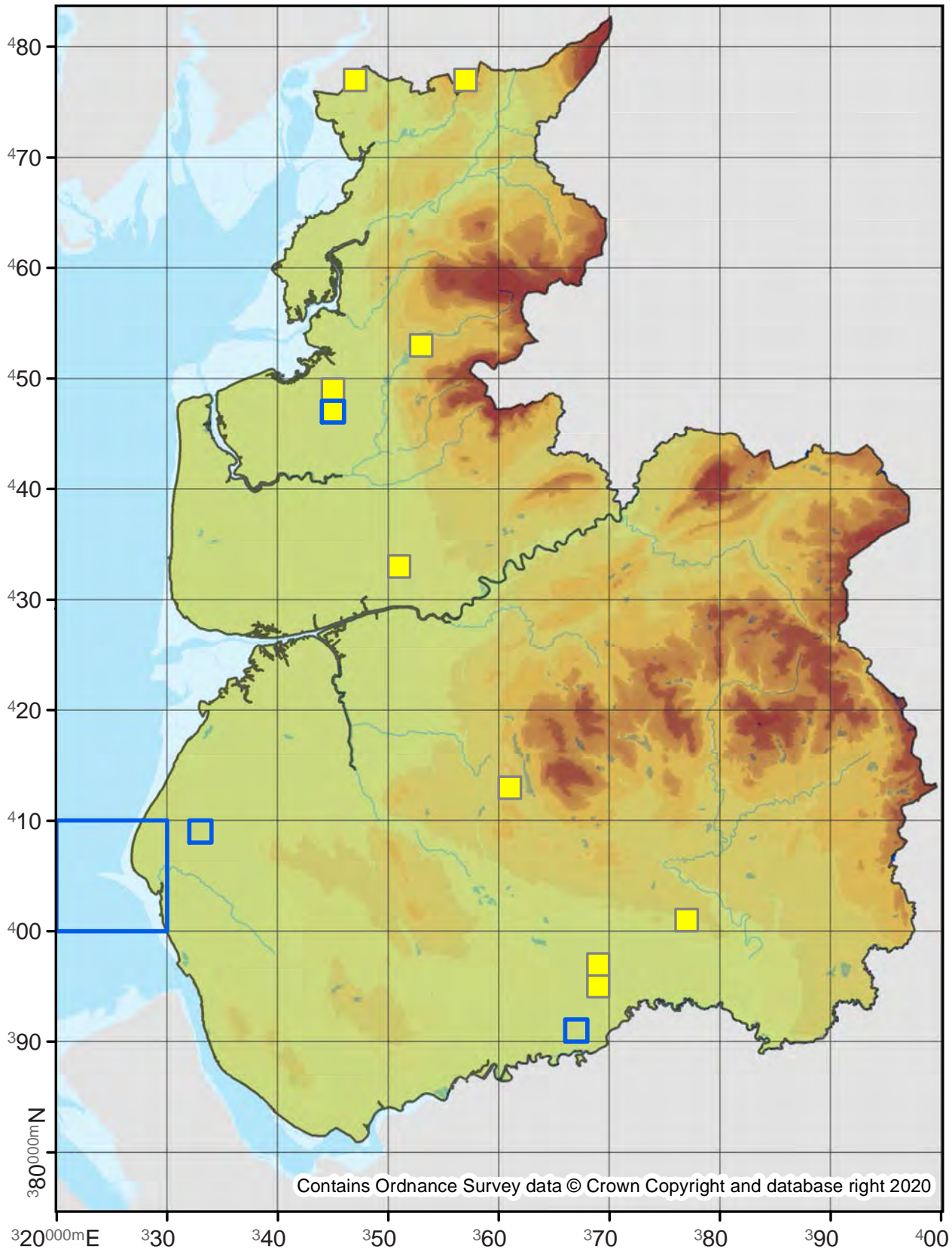

Elachista adscitella

38.017

No. Records

VC60: 18
VC59: -

Last Recorded

VC60: 2018
VC59: -

National Status

Nationally Scarce B

□ Pre 2000

■ 2000 - 2019

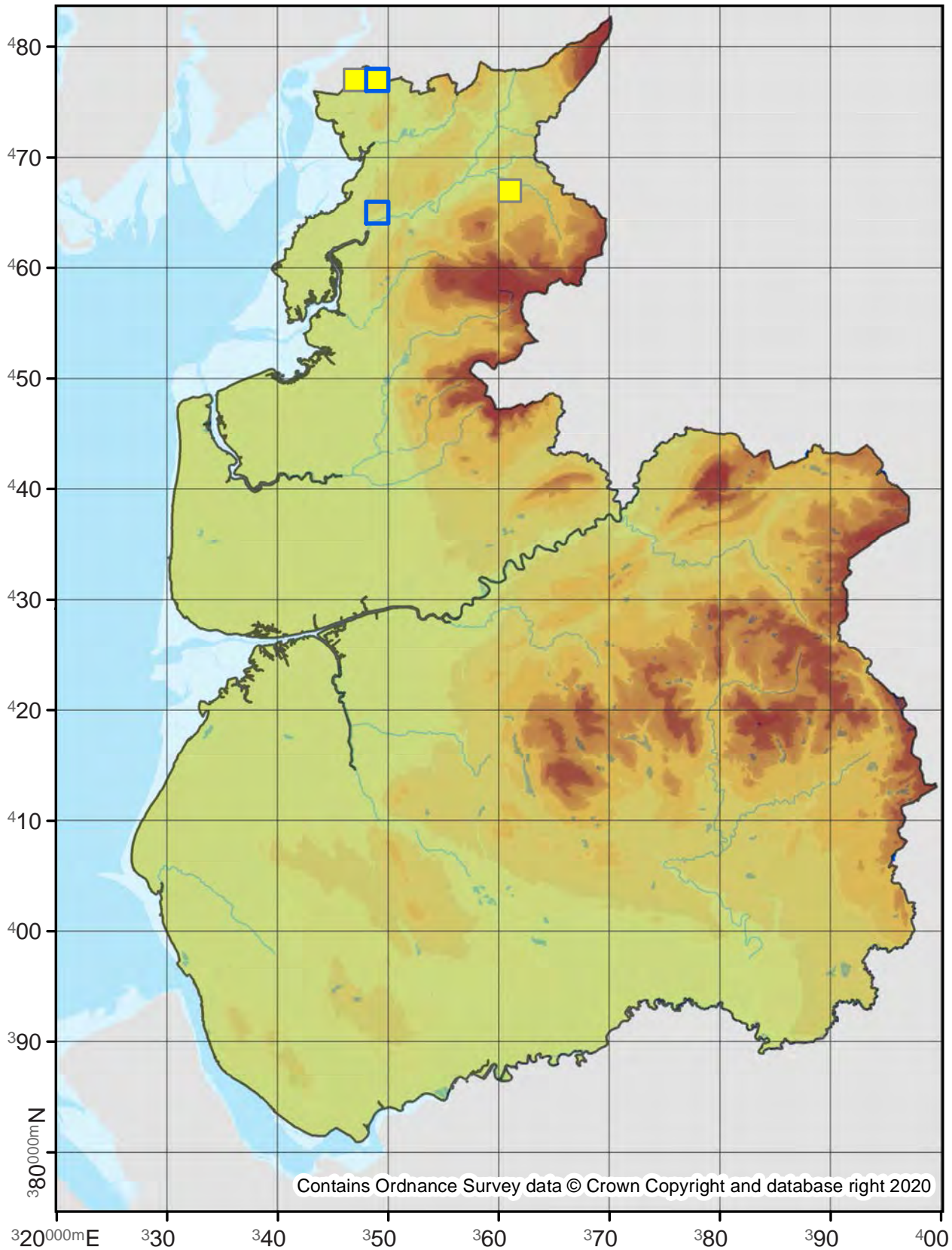

Elachista bisulcella

38.018

No. Records

VC60: 4
VC59: 1

Last Recorded

VC60: 2019
VC59: 2006

National Status

-

Pre 2000

2000 - 2019

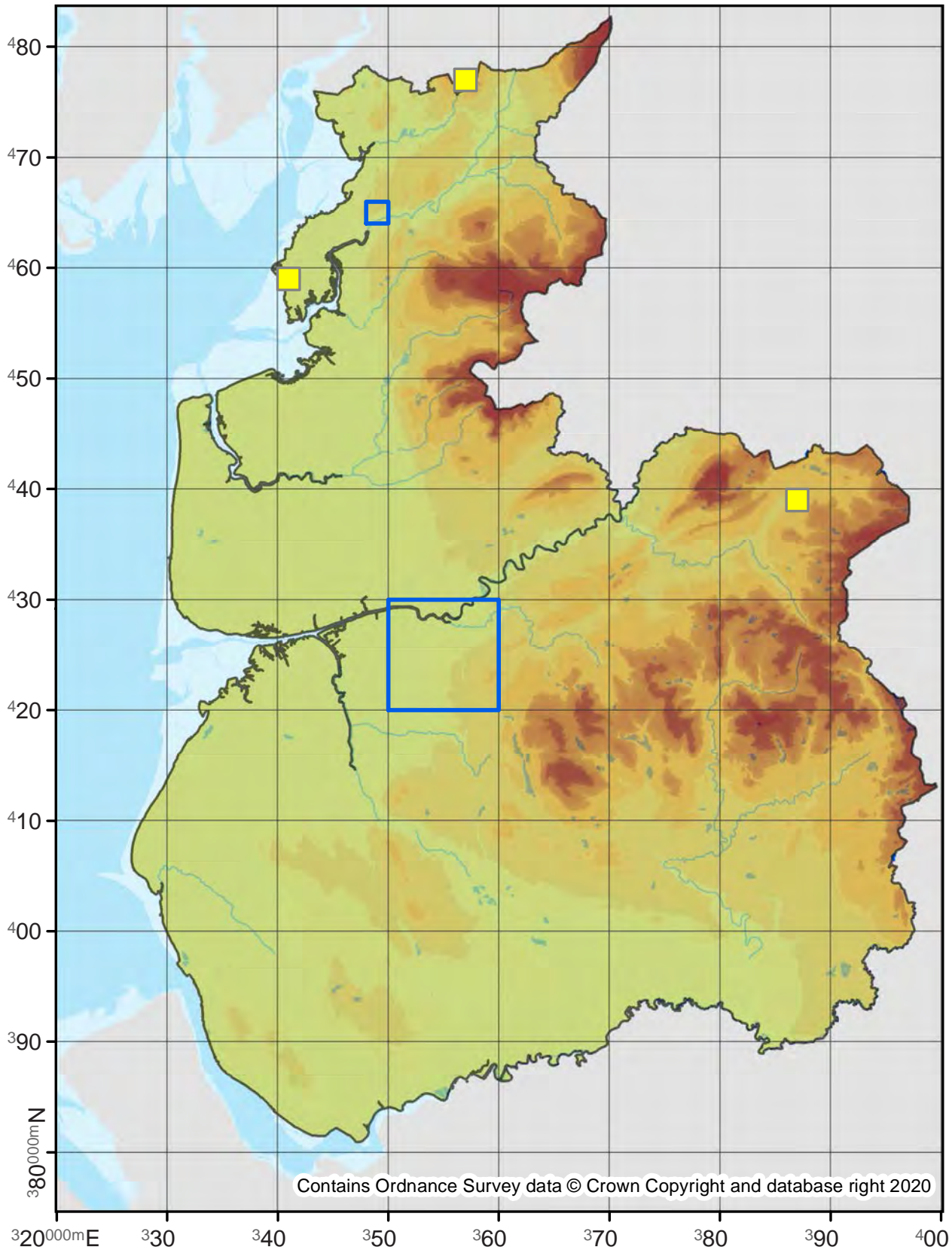

Elachista gleichenella

38.022

No. Records

VC60: 3
VC59: 3

Last Recorded

VC60: 2017
VC59: 2015

National Status

-

Pre 2000

2000 - 2019

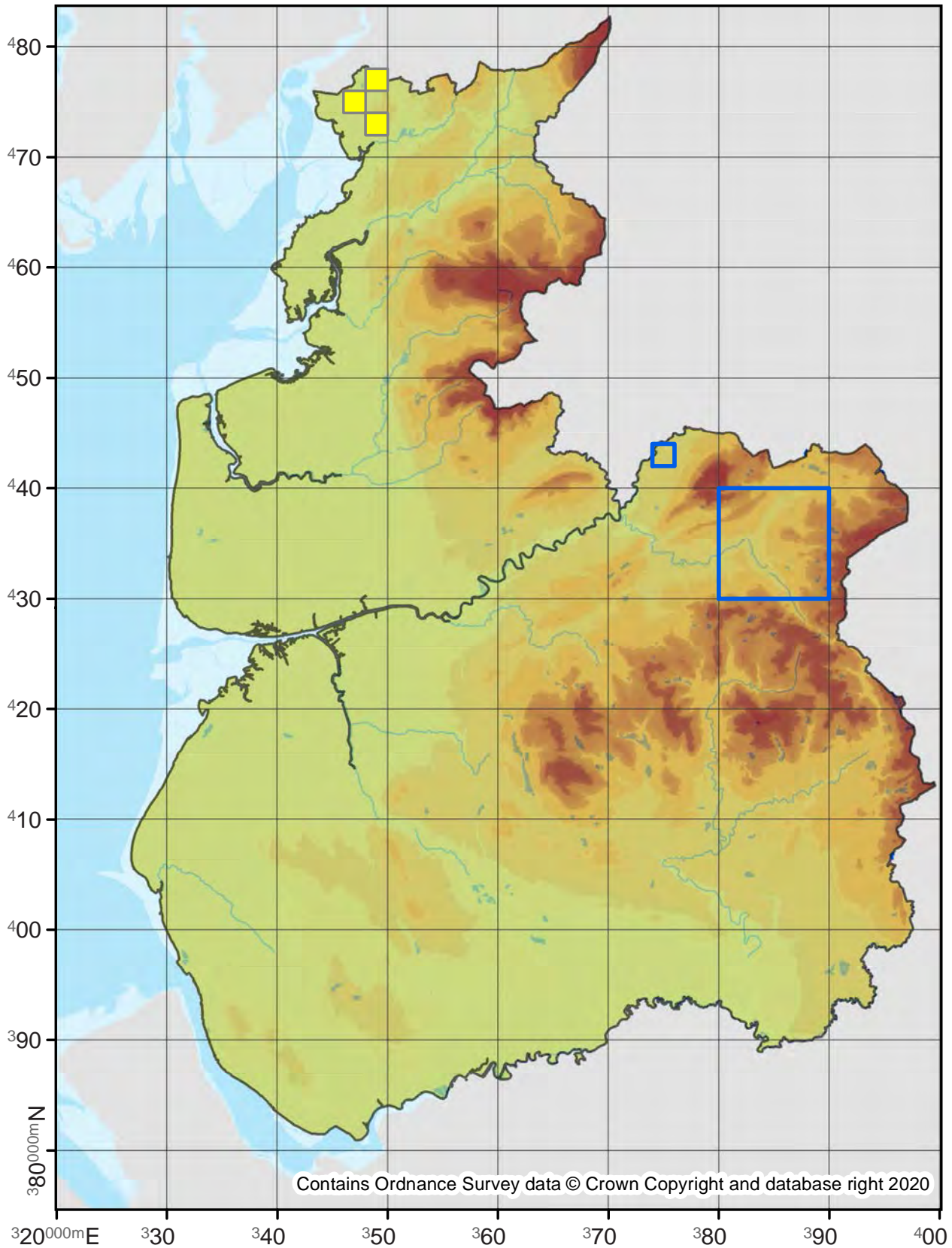

Elachista biatomella

38.023

No. Records

VC60: 10
VC59: 2

Last Recorded

VC60: 2017
VC59: 1940

National Status

Nationally Scarce B

Pre 2000

2000 - 2019

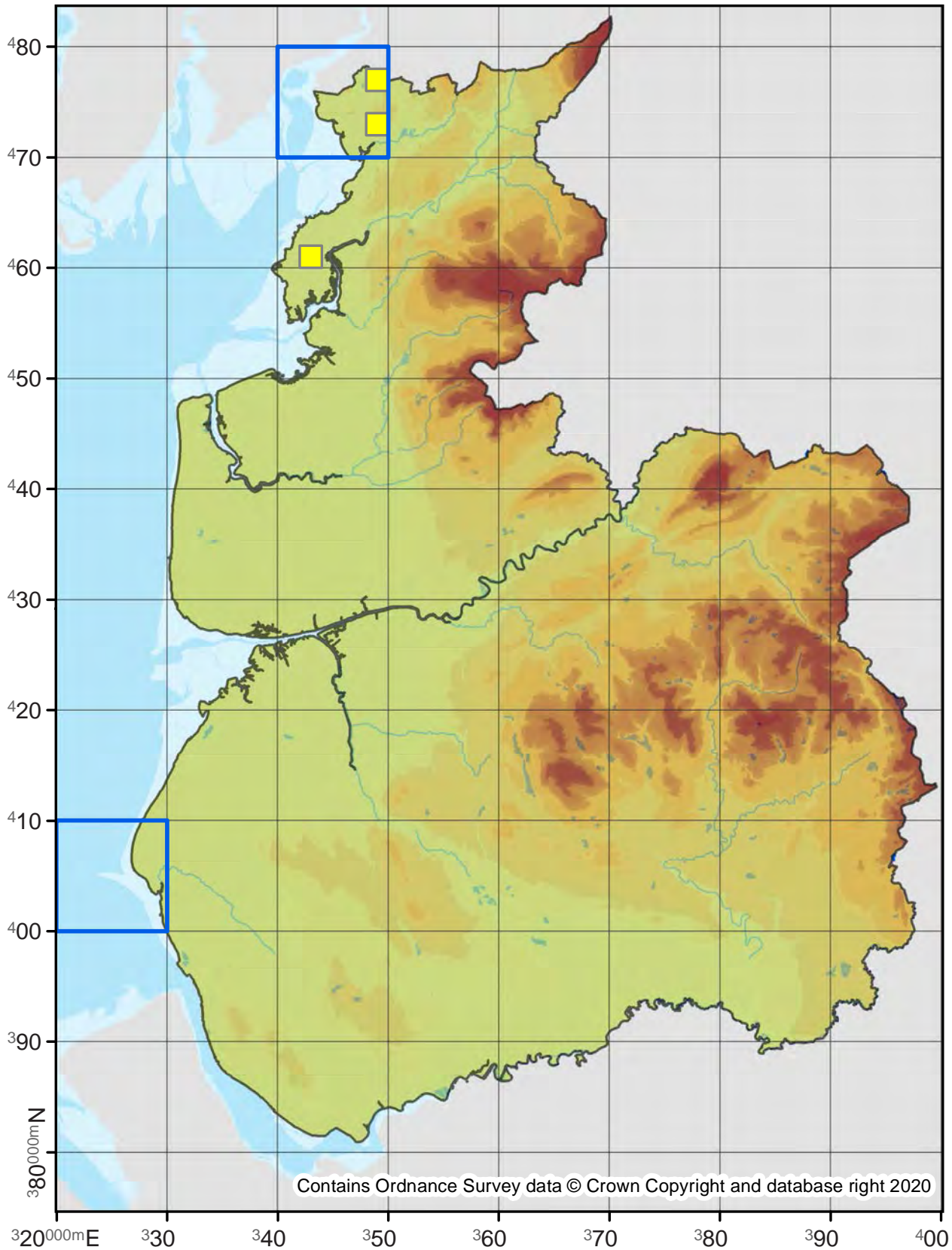

Elachista poae

38.024

No. Records

VC60: -
VC59: 2

Last Recorded

VC60: -
VC59: 2001

National Status

Nationally Scarce B

Pre 2000

2000 - 2019

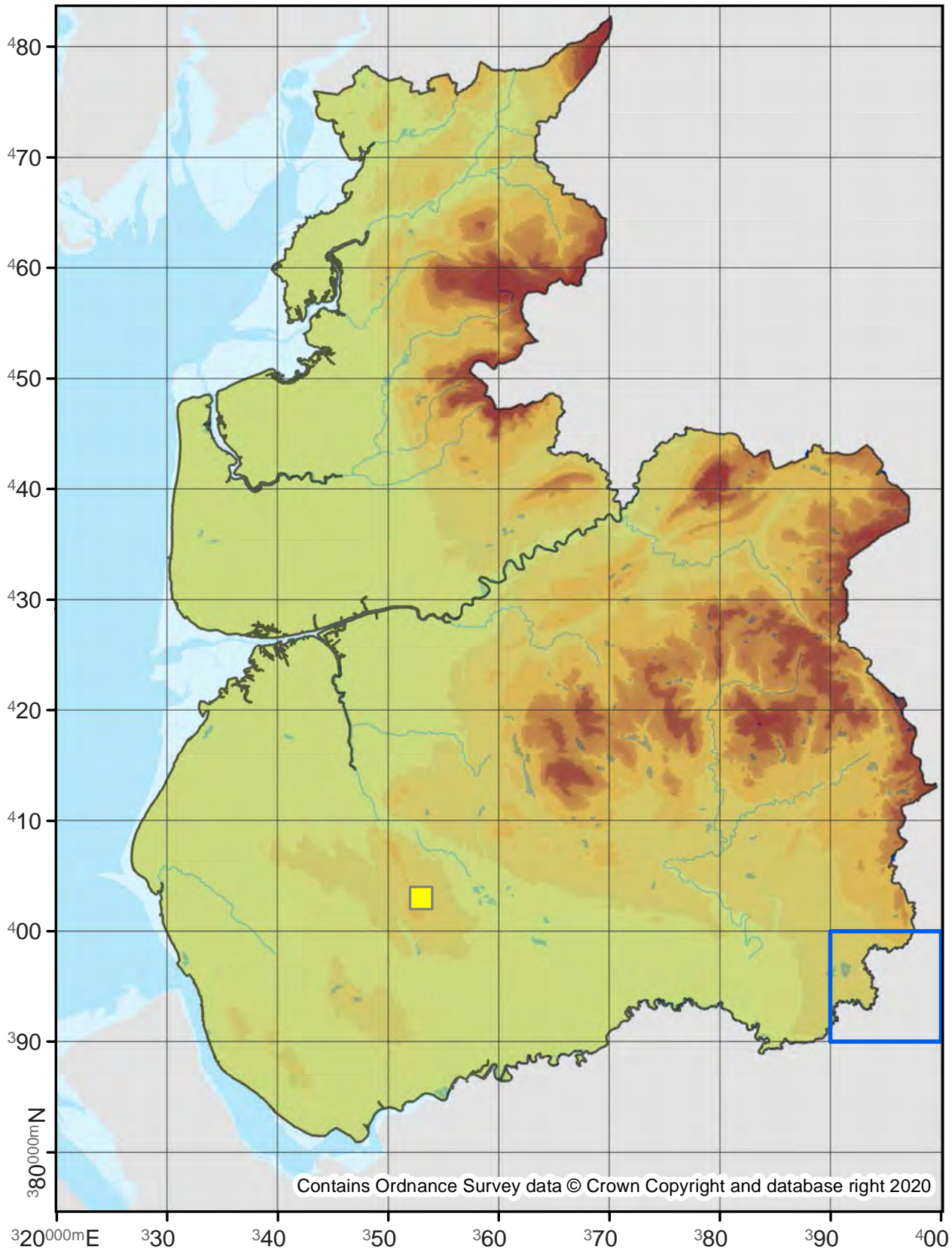

Elachista atricomella

38.025

No. Records

VC60: 74

VC59: 729

Last Recorded

VC60: 2019

VC59: 2019

National Status

-

Pre 2000

2000 - 2019

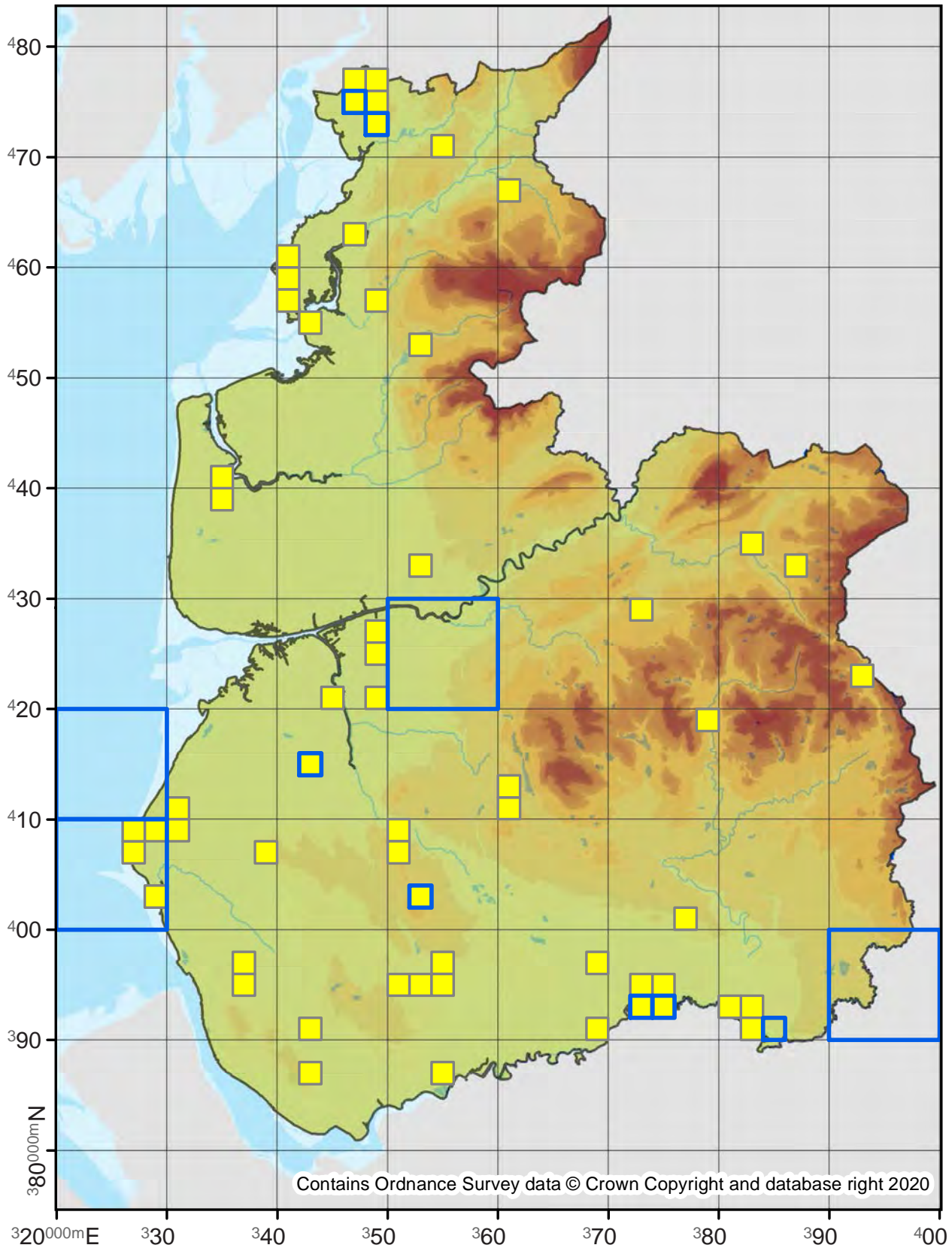

Elachista kilmunella

38.026

No. Records

VC60: 17
VC59: 5

Last Recorded

VC60: 2012
VC59: 2013

National Status

-

□ Pre 2000

■ 2000 - 2019

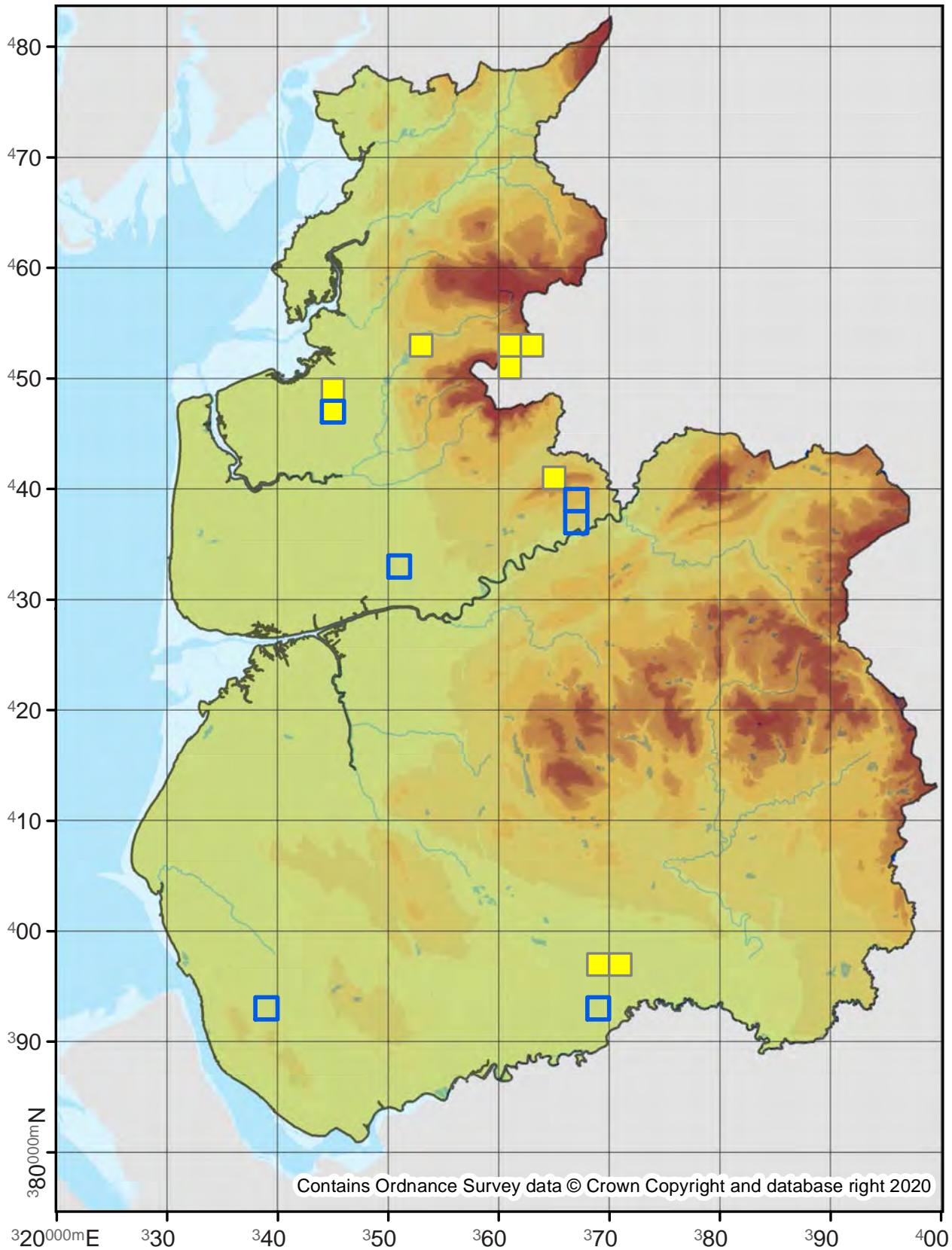

Elachista alpinella

38.028

No. Records

VC60: 2
VC59: 1

Last Recorded

VC60: 2015
VC59: 2007

National Status

Nationally Scarce B

Pre 2000

2000 - 2019

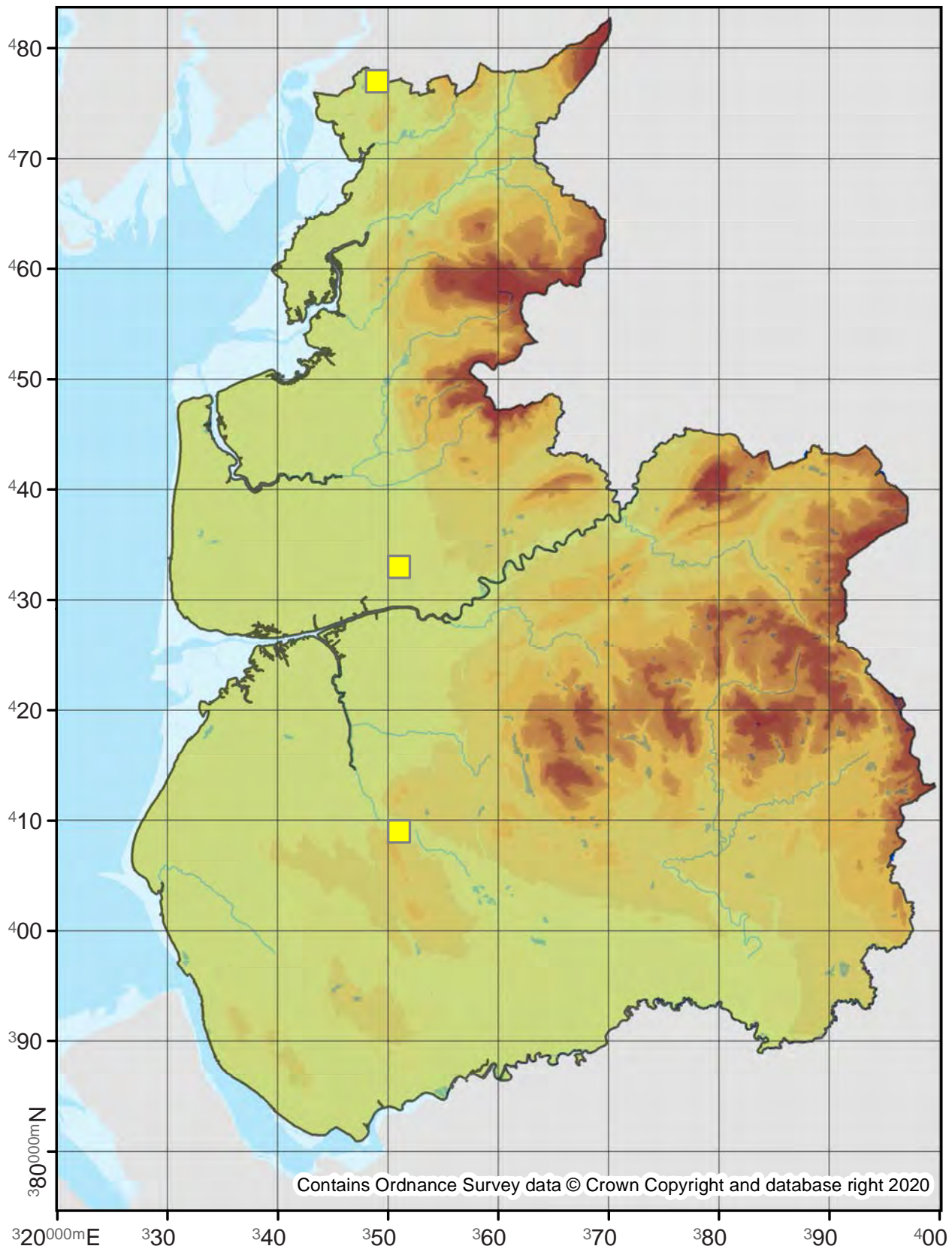

Elachista luticomella

38.029

No. Records

VC60: 5
VC59: 6

Last Recorded

VC60: 2017
VC59: 2002

National Status

-

□ Pre 2000

■ 2000 - 2019

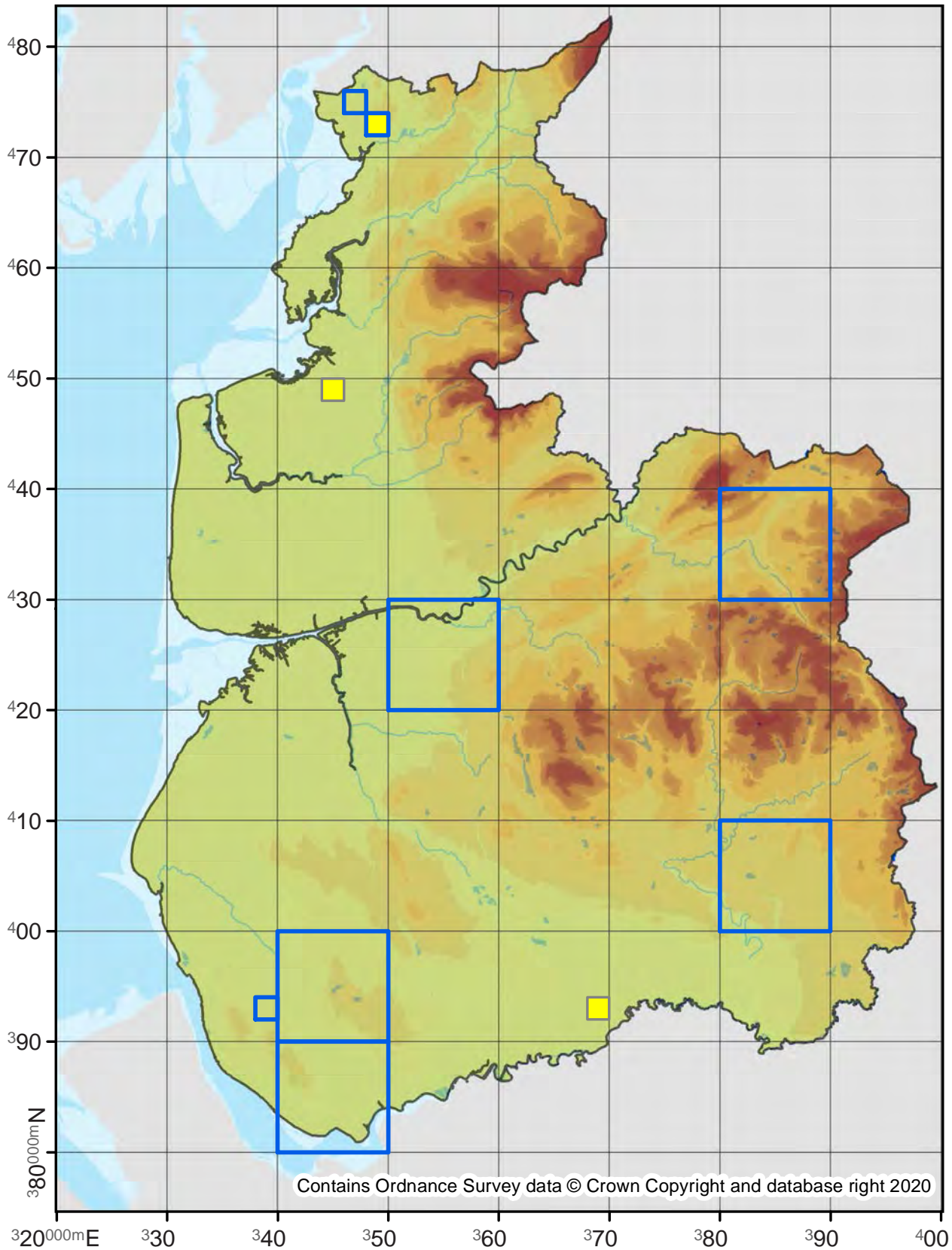

Elachista albifrontella

38.030

No. Records

VC60: 23
VC59: 39

Last Recorded

VC60: 2018
VC59: 2019

National Status

-

□ Pre 2000

■ 2000 - 2019

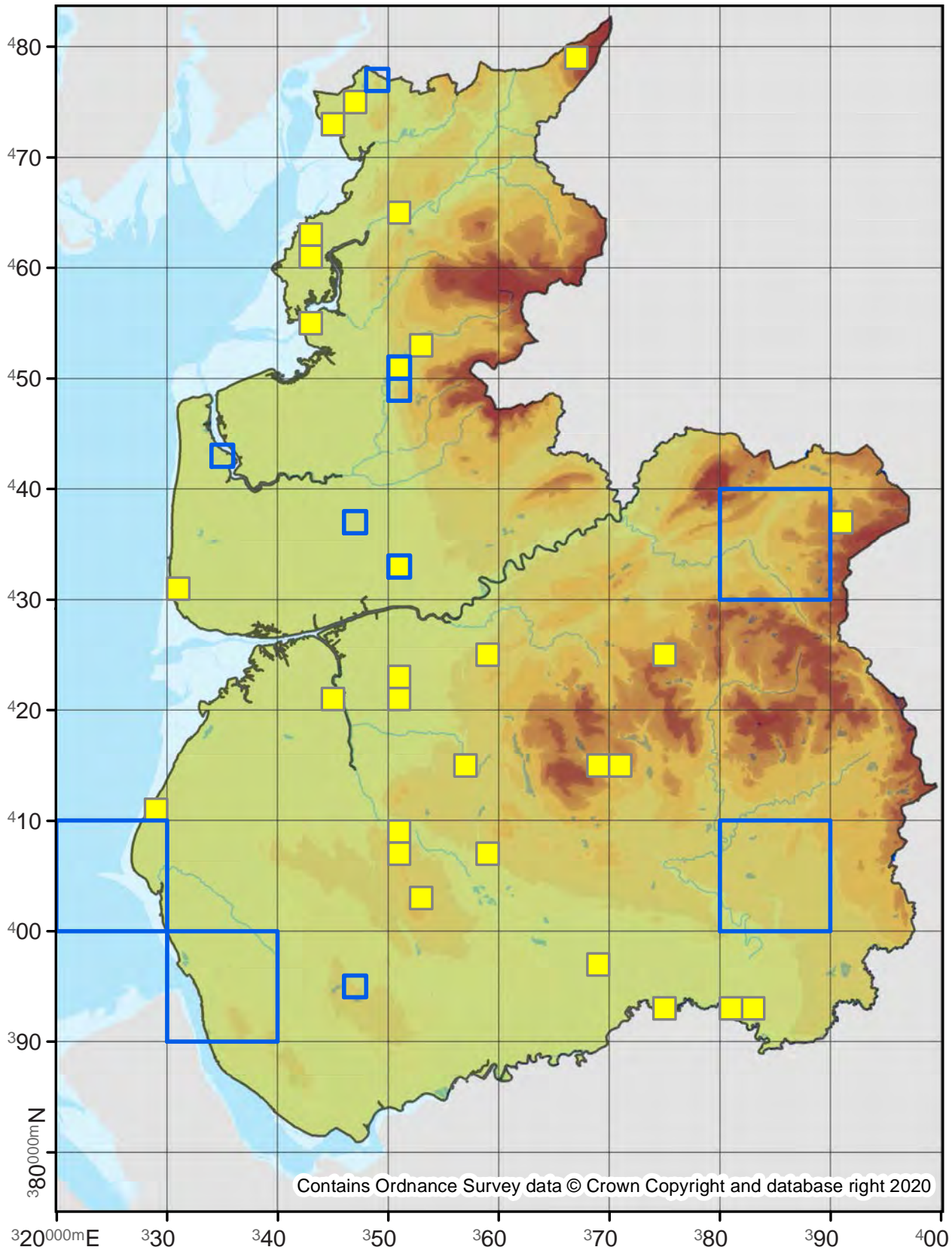

Contains Ordnance Survey data © Crown Copyright and database right 2020

Elachista apicipunctella

38.032

No. Records

VC60: 7
VC59: 80

Last Recorded

VC60: 2004
VC59: 2018

National Status

-

□ Pre 2000

■ 2000 - 2019

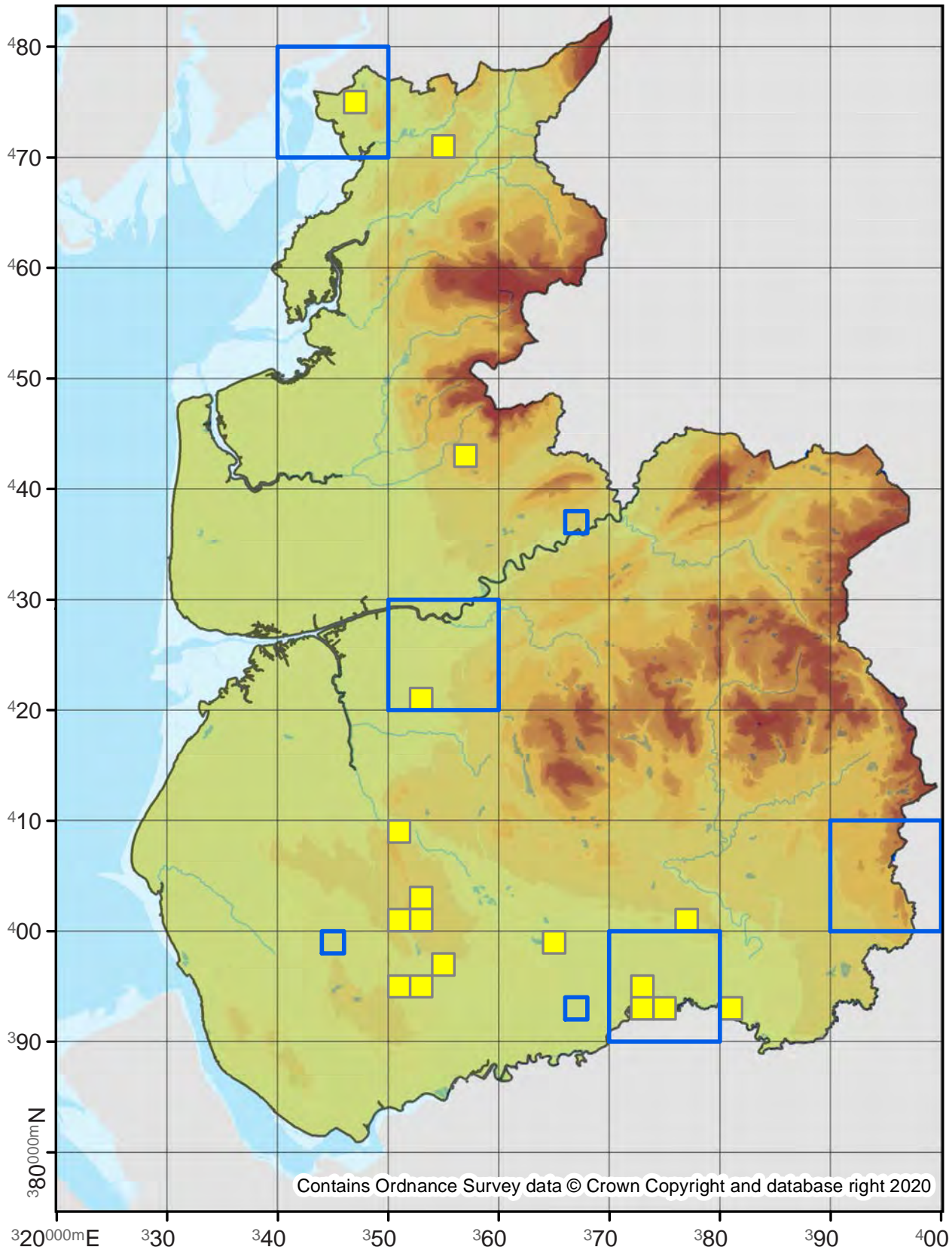

Elachista subnigrella

38.033

No. Records

VC60: 2
VC59: 4

Last Recorded

VC60: 2017
VC59: 1940

National Status

Nationally Scarce B

Pre 2000

2000 - 2019

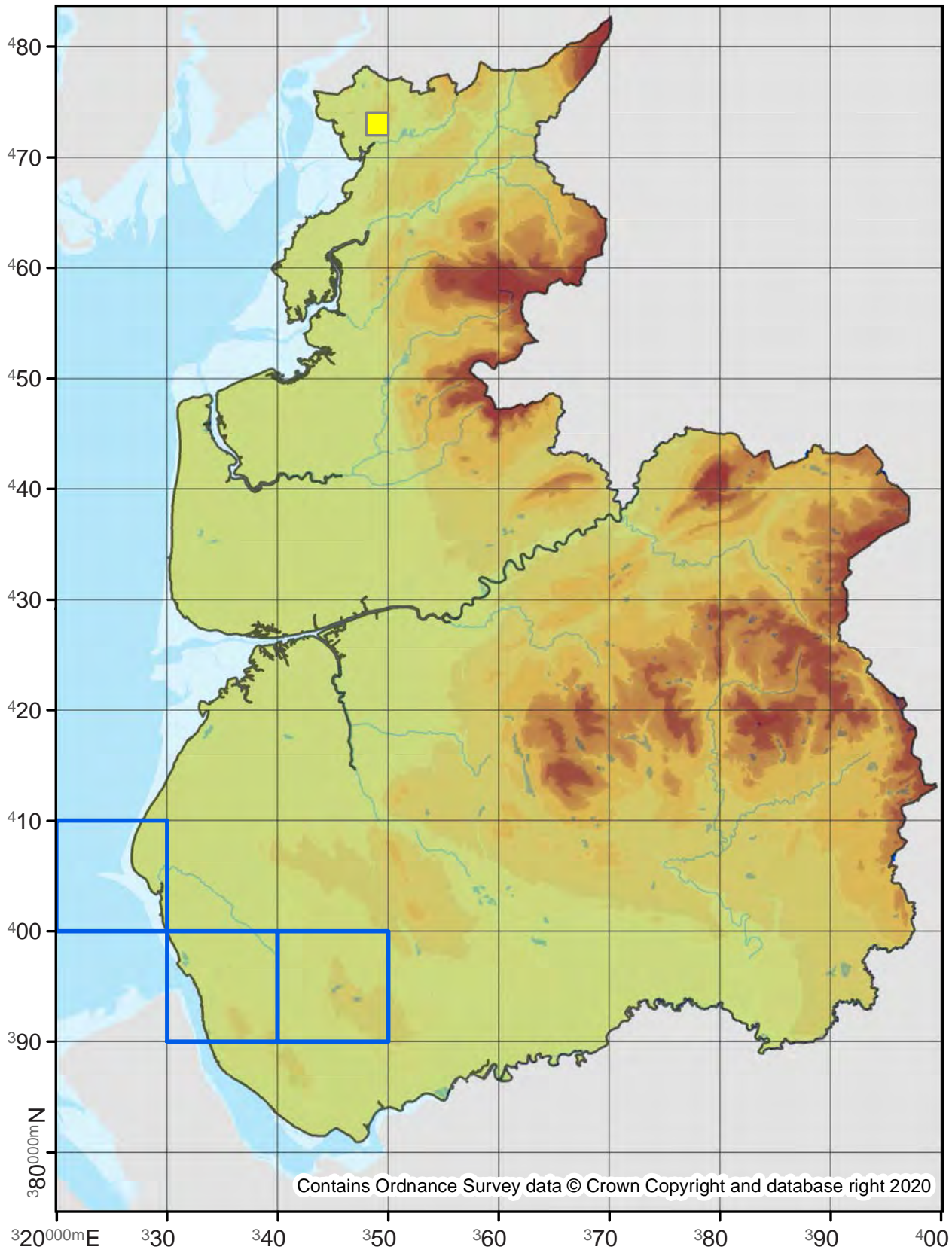

Elachista humilis

38.036

No. Records

VC60: 2
VC59: 5

Last Recorded

VC60: 1886
VC59: 2019

National Status

-

□ Pre 2000

■ 2000 - 2019

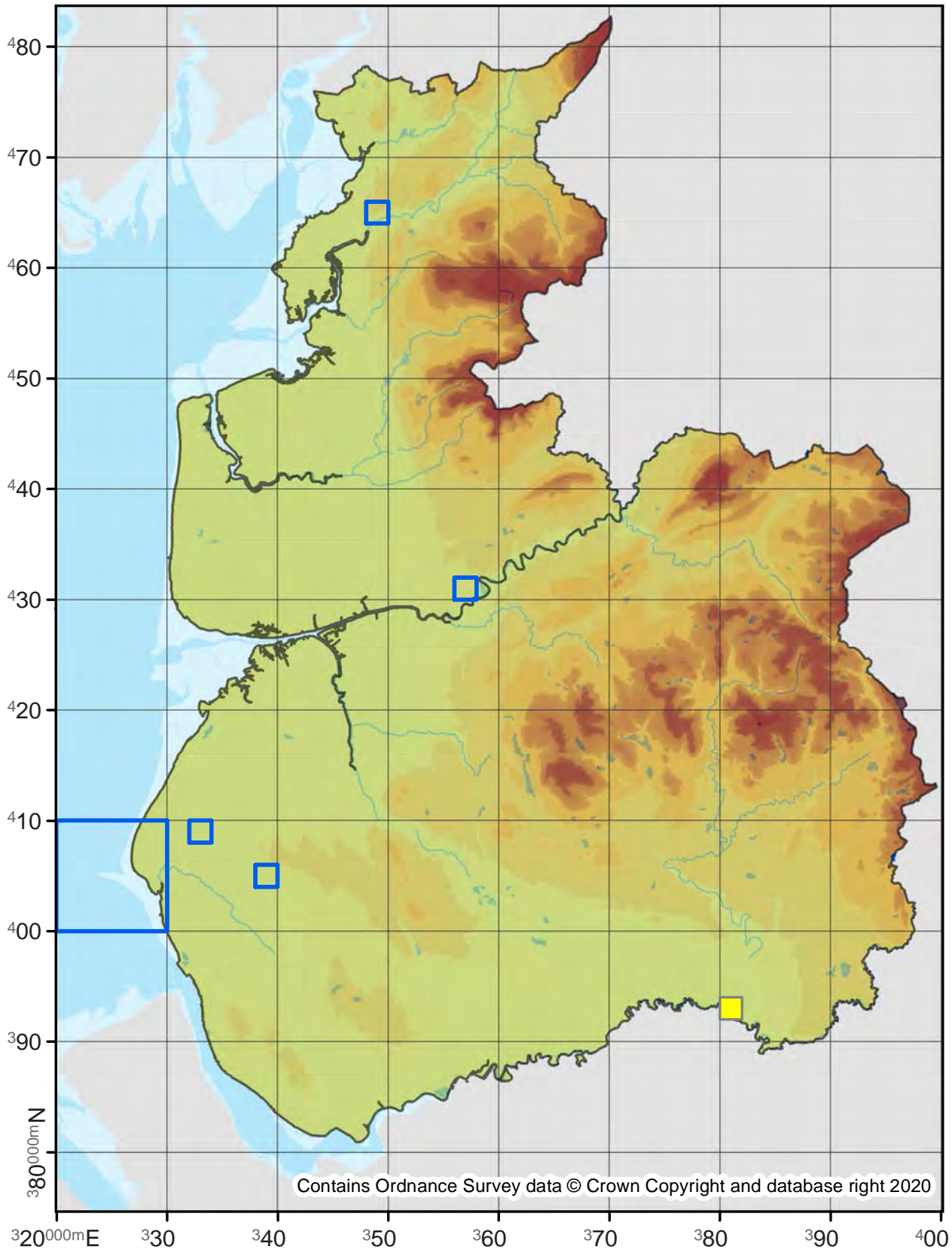

Elachista canapennella

38.037

No. Records

VC60: 282
VC59: 105

Last Recorded

VC60: 2019
VC59: 2019

National Status

-

□ Pre 2000

■ 2000 - 2019

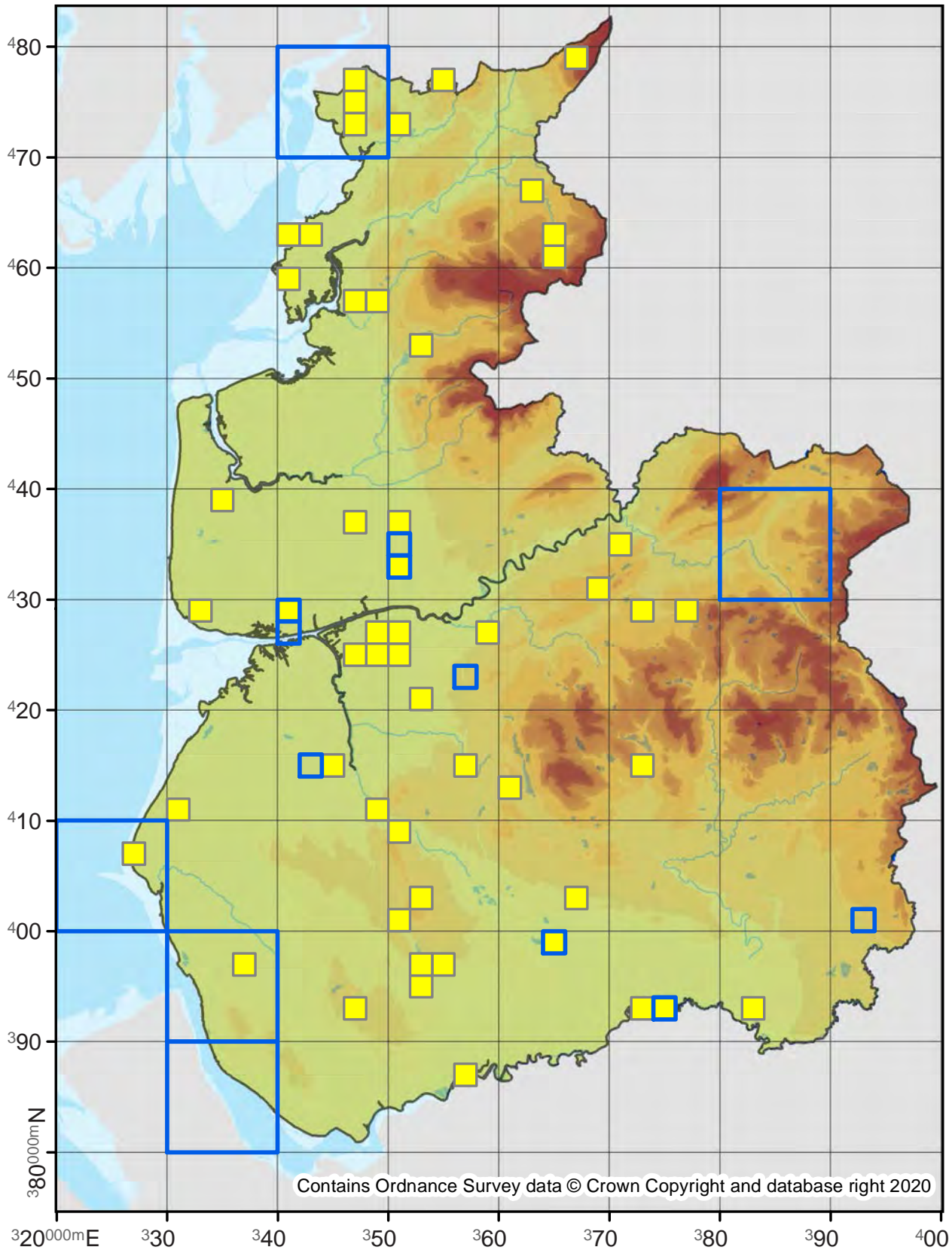

Contains Ordnance Survey data © Crown Copyright and database right 2020

Elachista rufocinerea

38.038

No. Records

VC60: 19
VC59: 99

Last Recorded

VC60: 2017
VC59: 2019

National Status

-

□ Pre 2000

■ 2000 - 2019

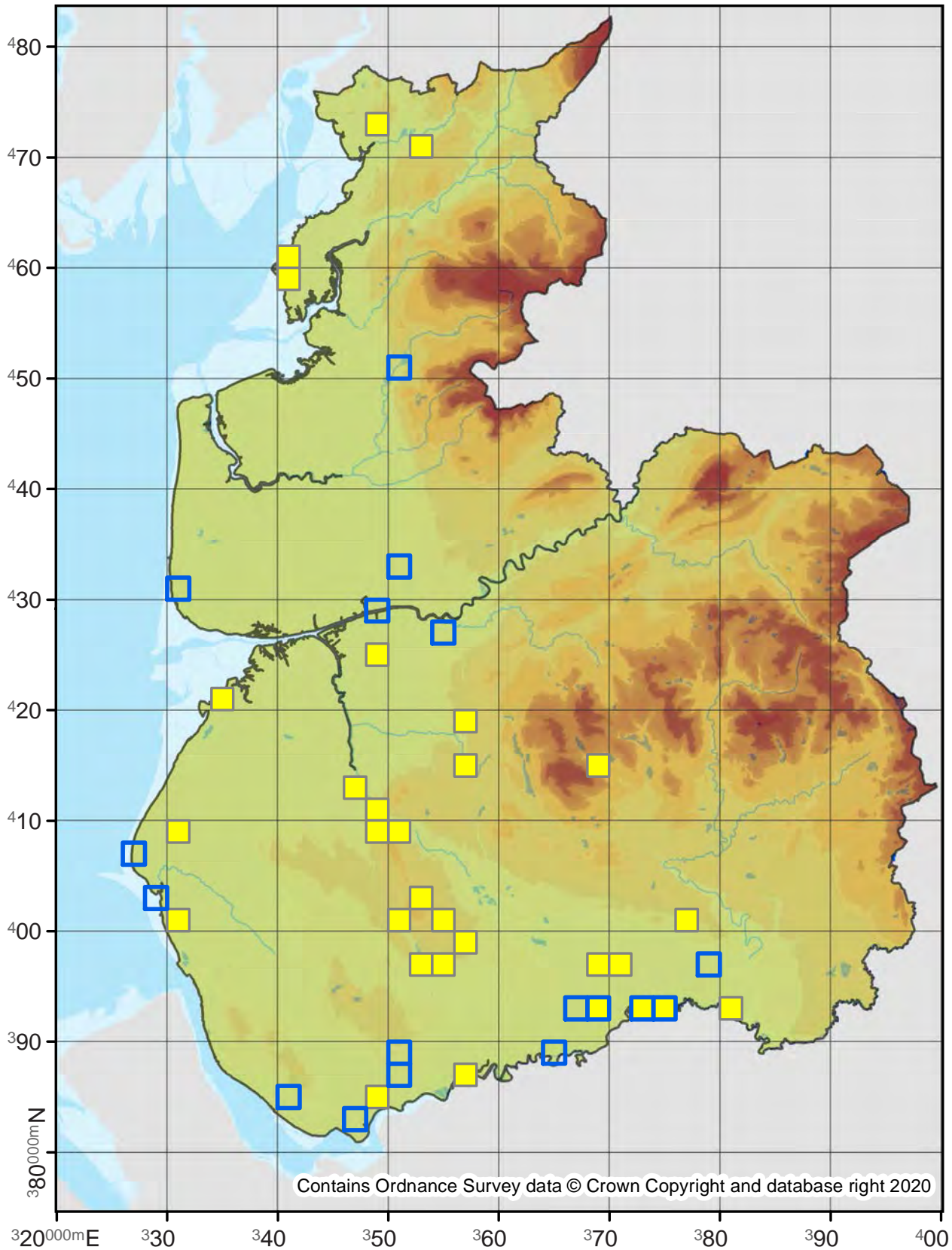

Elachista maculicerusella

38.039

No. Records

VC60: 102

VC59: 243

Last Recorded

VC60: 2019

VC59: 2019

National Status

-

Pre 2000

2000 - 2019

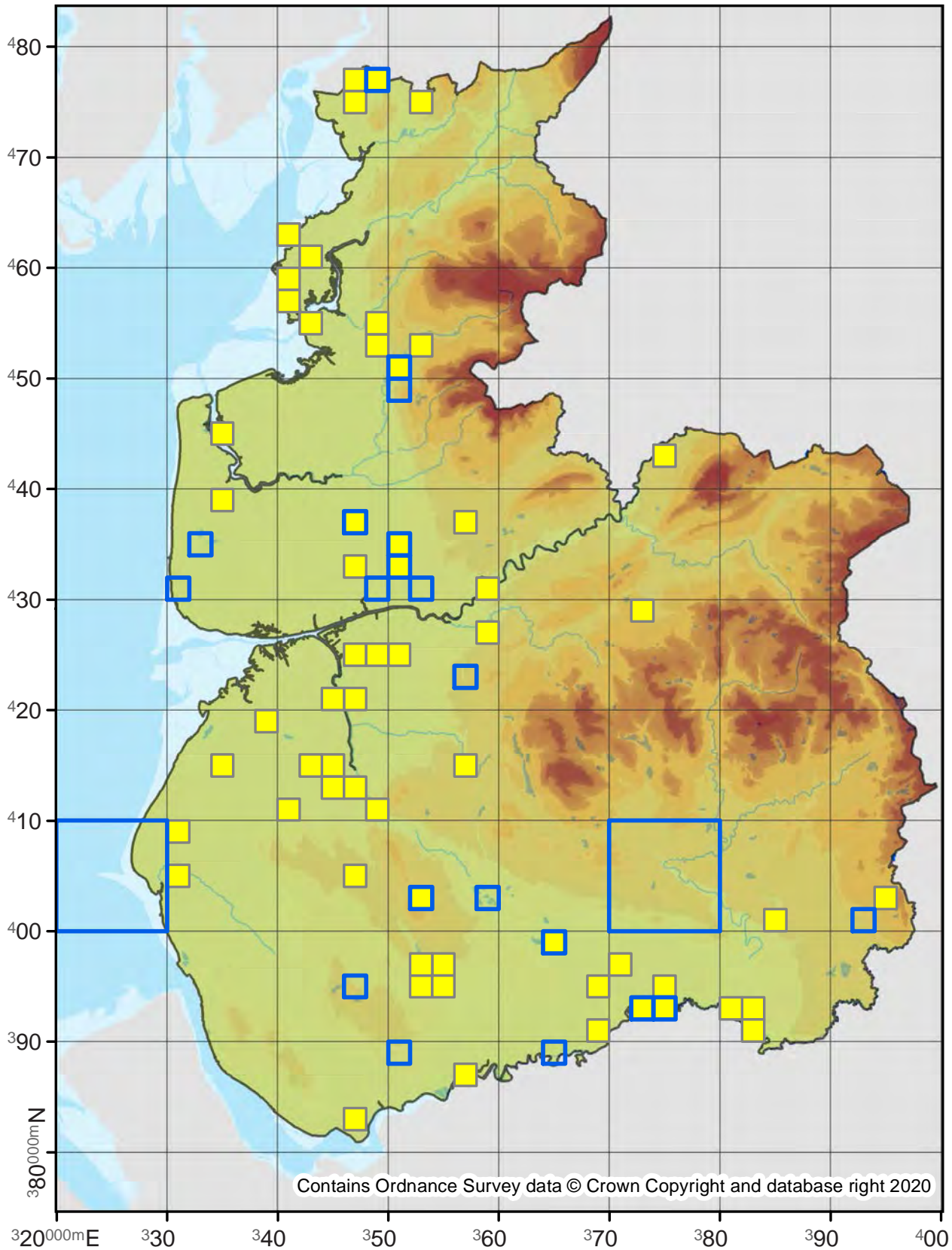

Contains Ordnance Survey data © Crown Copyright and database right 2020

Elachista trapeziella

38.040

No. Records

VC60: 2
VC59: -

Last Recorded

VC60: 2012
VC59: -

National Status

Nationally Scarce A

Pre 2000

2000 - 2019

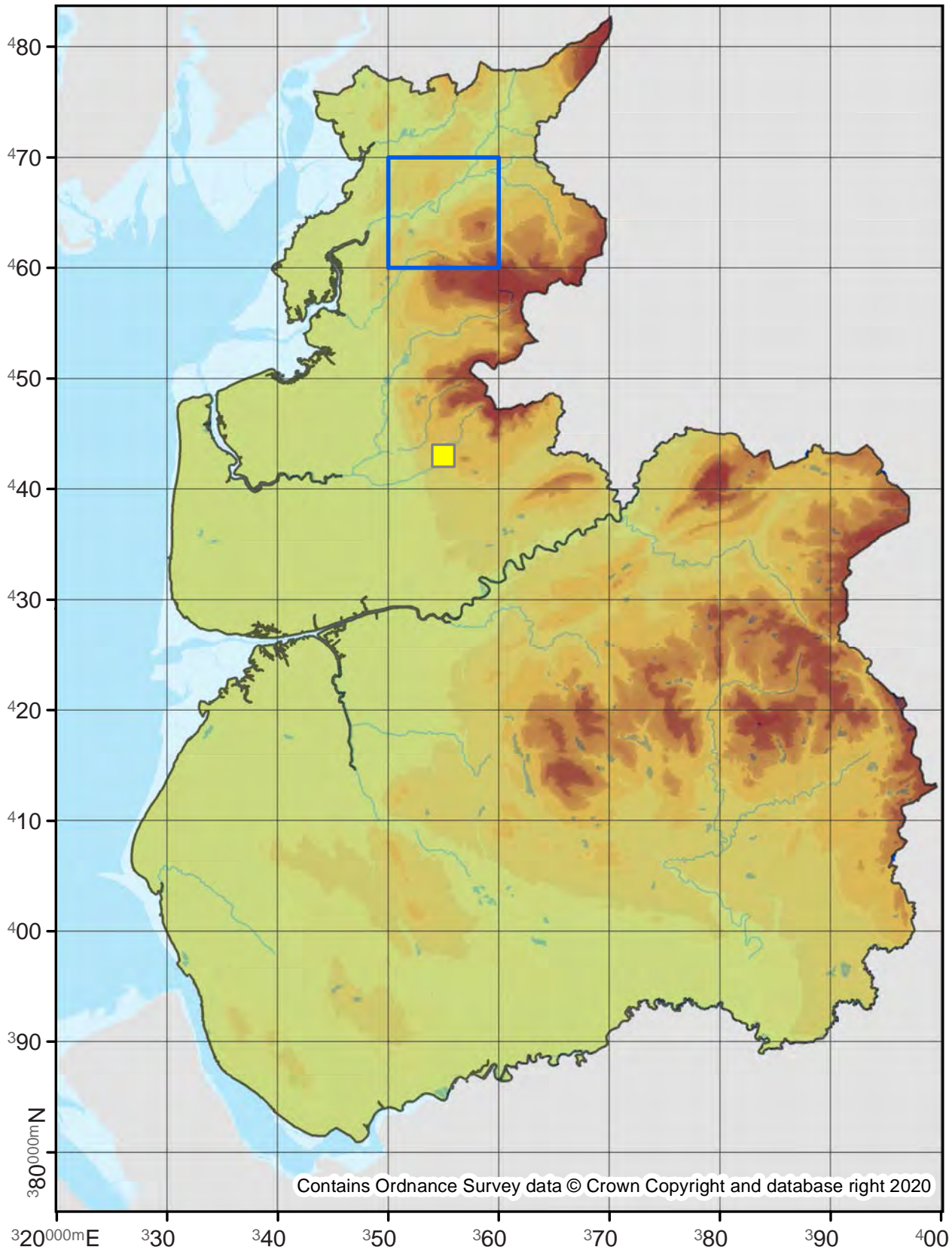

Elachista cinereopunctella

38.041

No. Records

VC60: 6
VC59: -

Last Recorded

VC60: 2018
VC59: -

National Status

Nationally Scarce B

□ Pre 2000

□ 2000 - 2019

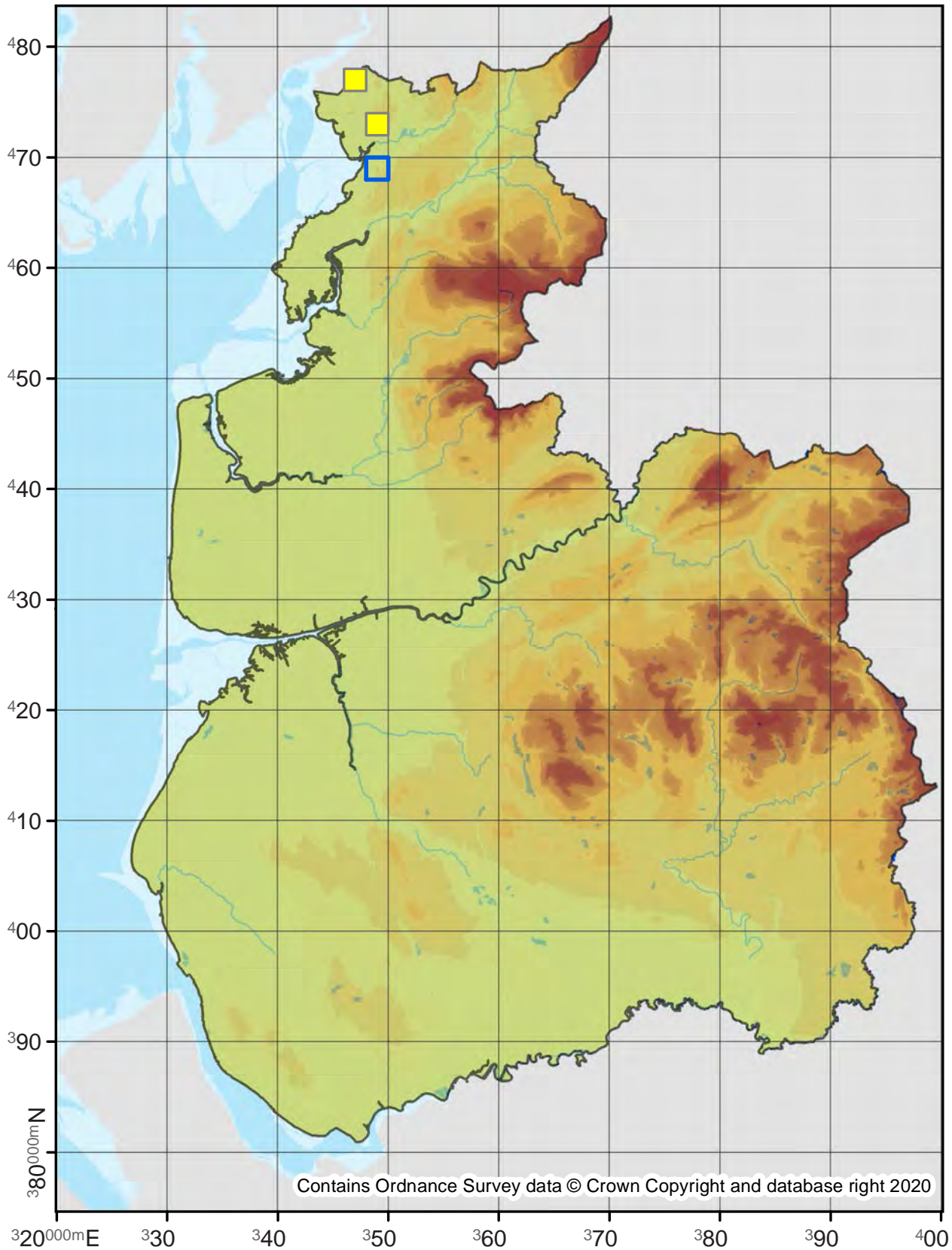

Elachista serricornis

38.042

No. Records

VC60: 5
VC59: -

Last Recorded

VC60: 2012
VC59: -

National Status

Nationally Scarce A

Pre 2000

2000 - 2019

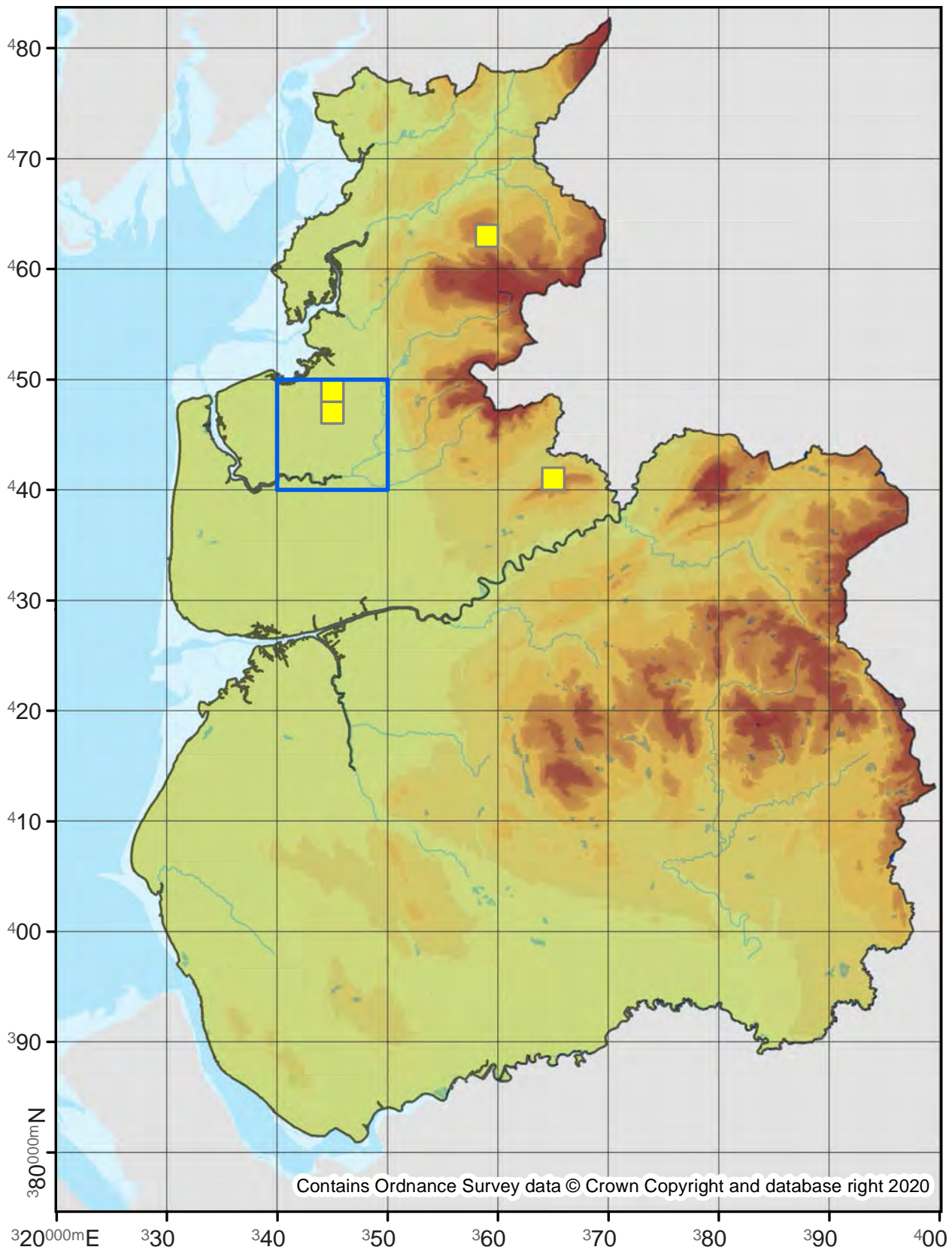

Elachista scirpi

38.043

No. Records

VC60: 8
VC59: -

Last Recorded

VC60: 2016
VC59: -

National Status

Nationally Scarce A

Pre 2000

2000 - 2019

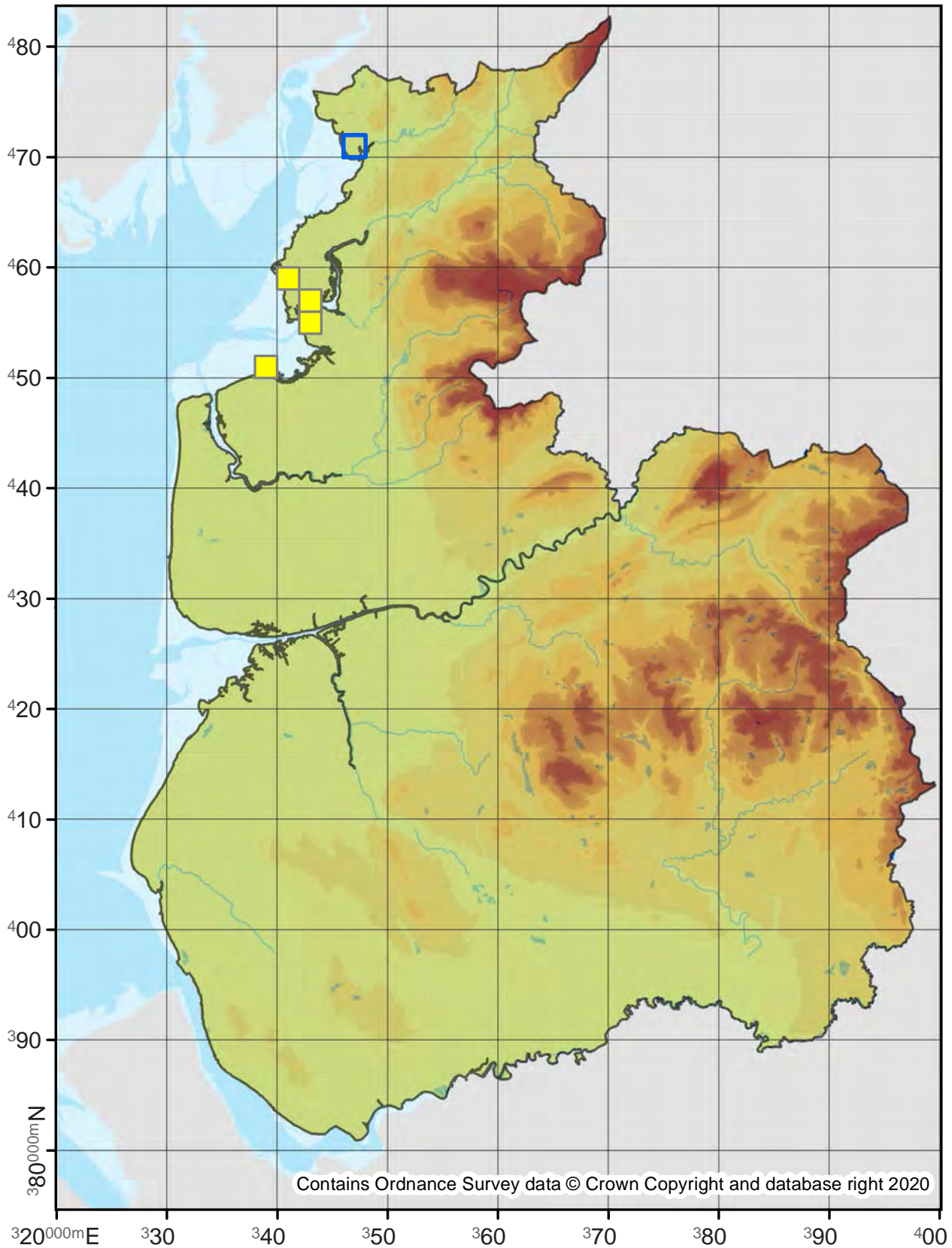

Elachista eleochariella

38.044

No. Records

VC60: 1
VC59: -

Last Recorded

VC60: 2013
VC59: -

National Status

Nationally Scarce A

Pre 2000

2000 - 2019

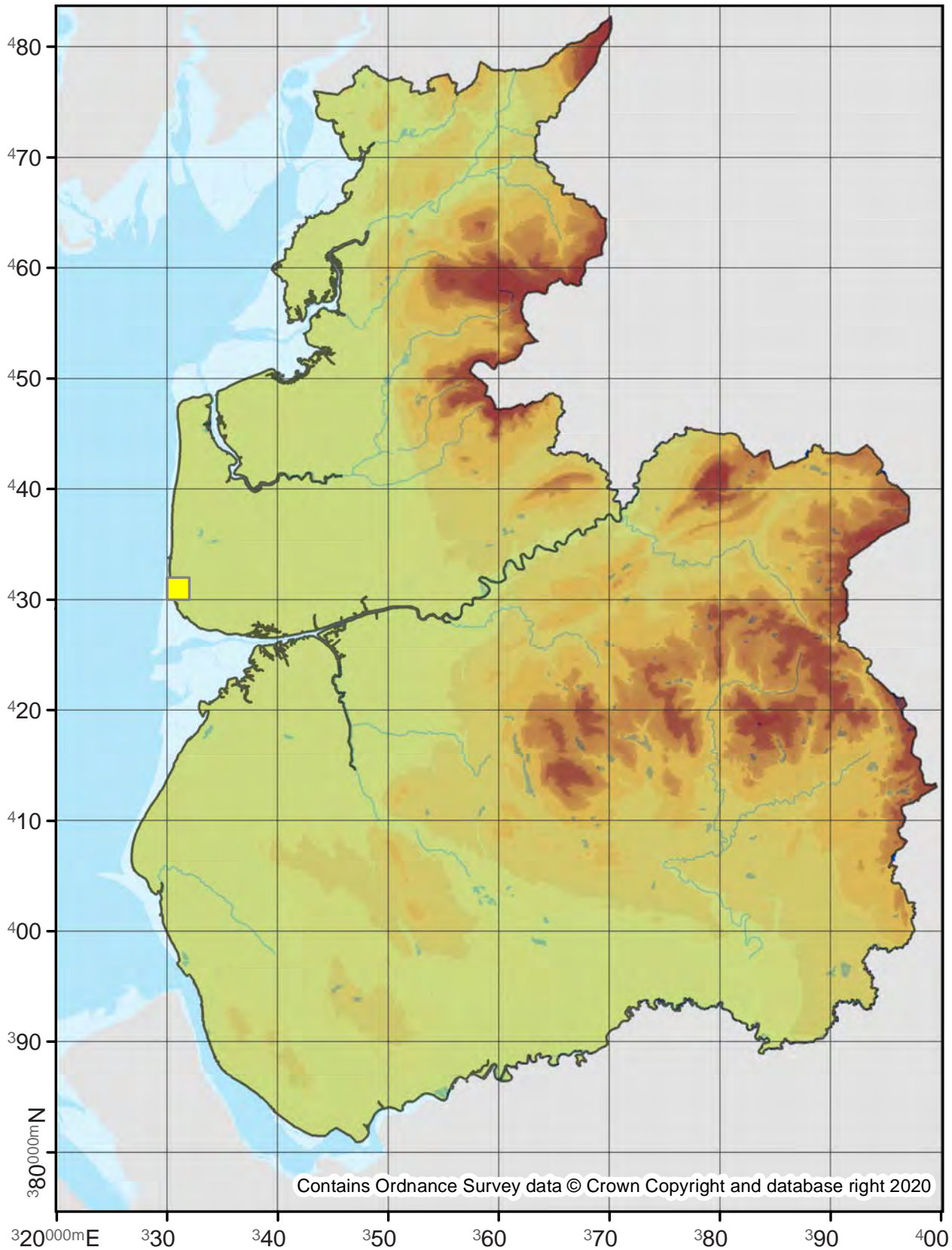

Elachista utonella

38.045

No. Records

VC60: -
VC59: 1

Last Recorded

VC60: -
VC59: 2017

National Status

Nationally Scarce B

Pre 2000

2000 - 2019

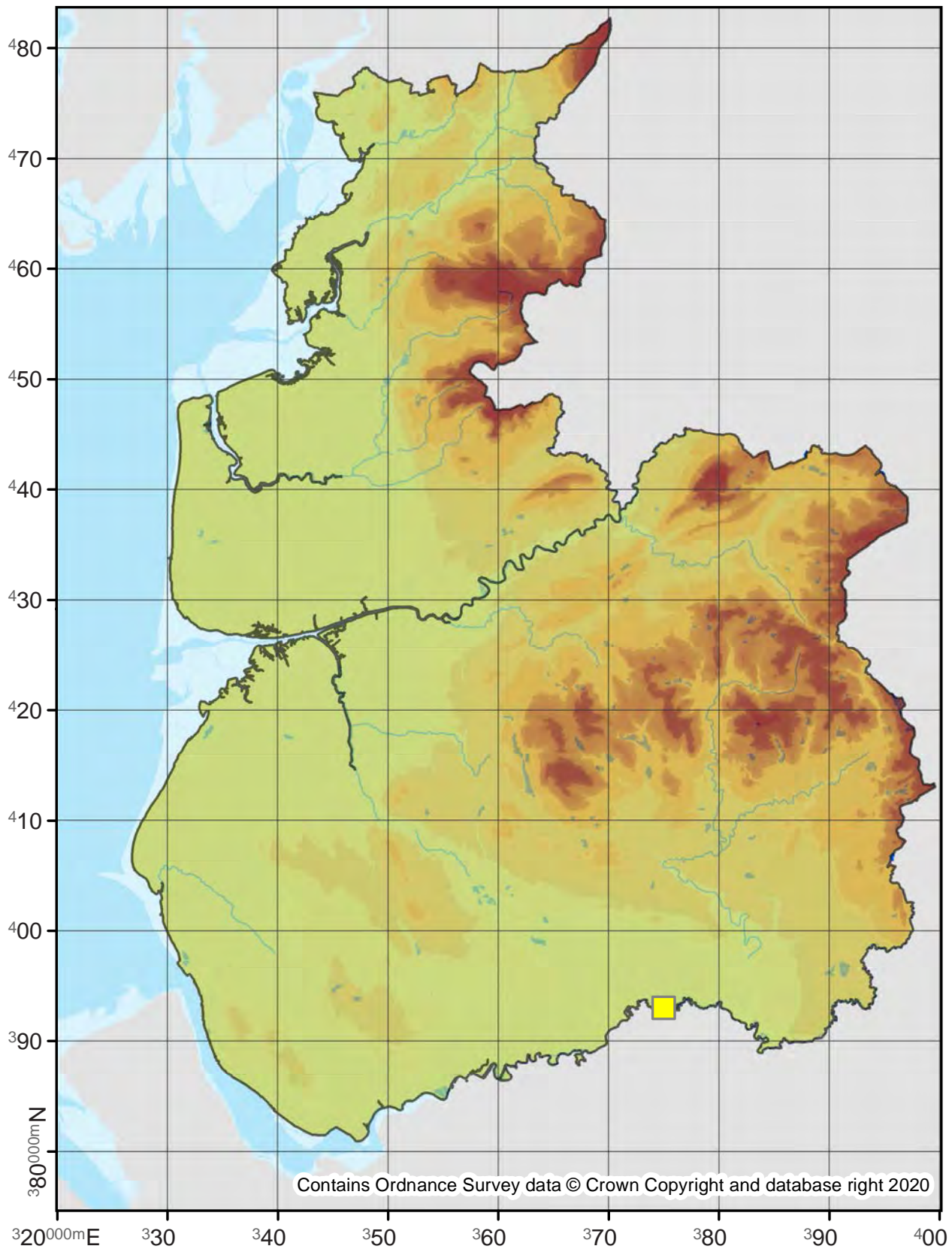

Elachista albidella

38.046

No. Records

VC60: 16
VC59: 21

Last Recorded

VC60: 2019
VC59: 2019

National Status

-

□ Pre 2000

■ 2000 - 2019

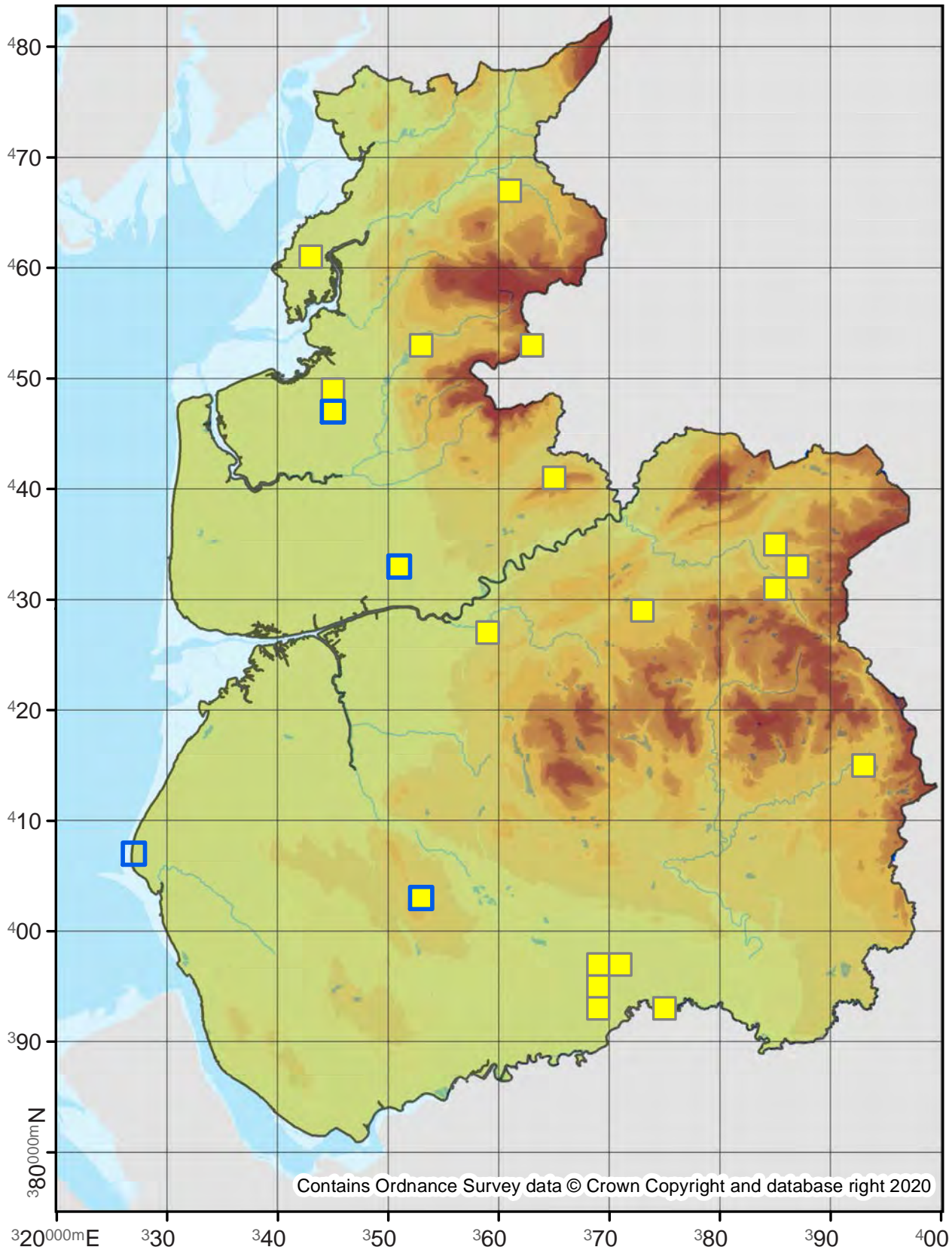

Elachista freyerella

38.047

No. Records

VC60: 15
VC59: 11

Last Recorded

VC60: 2017
VC59: 2005

National Status

-

□ Pre 2000

■ 2000 - 2019

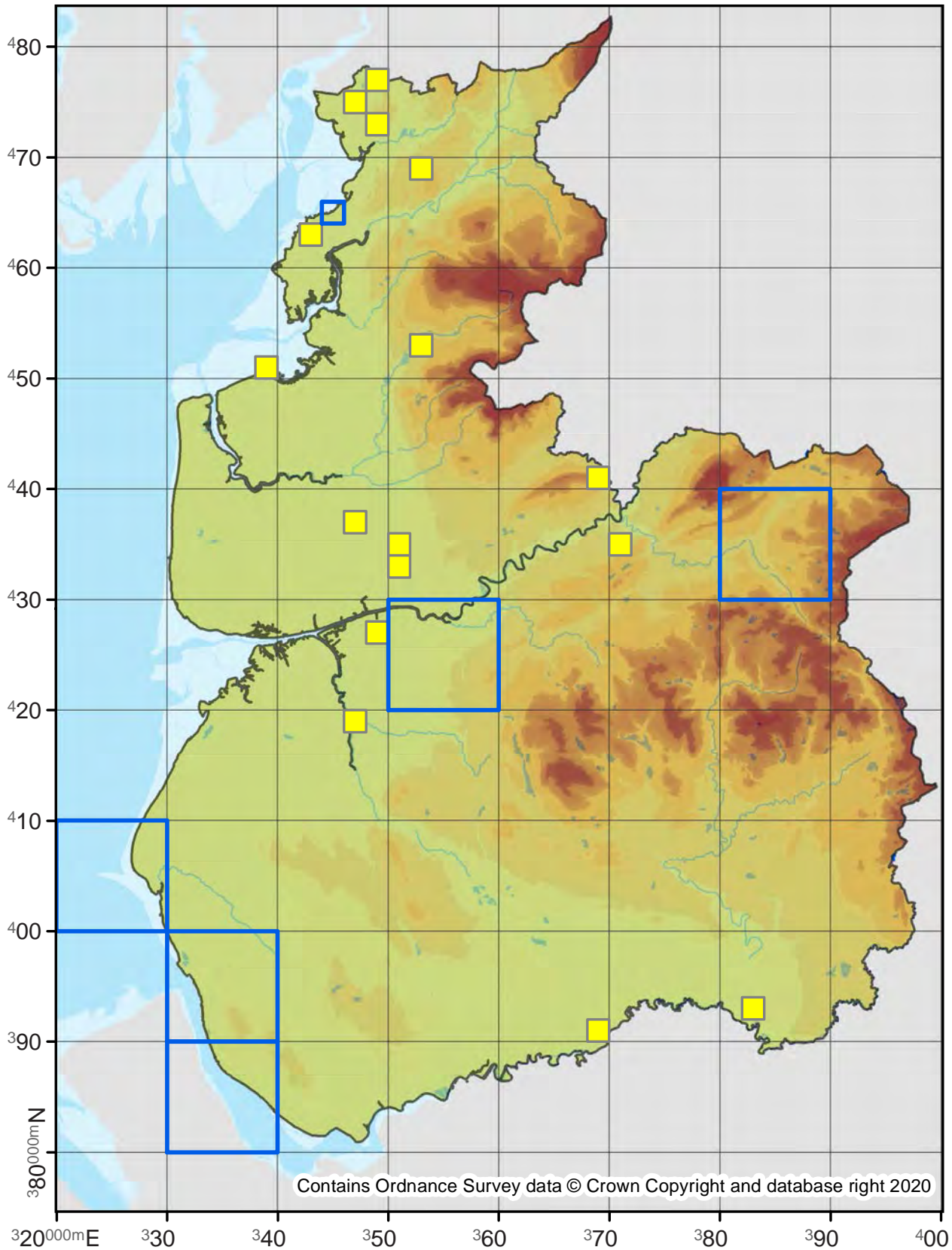

Blastodacna hellerella

39.001

No. Records

VC60: 217

VC59: 639

Last Recorded

VC60: 2019

VC59: 2019

National Status

-

□ Pre 2000

■ 2000 - 2019

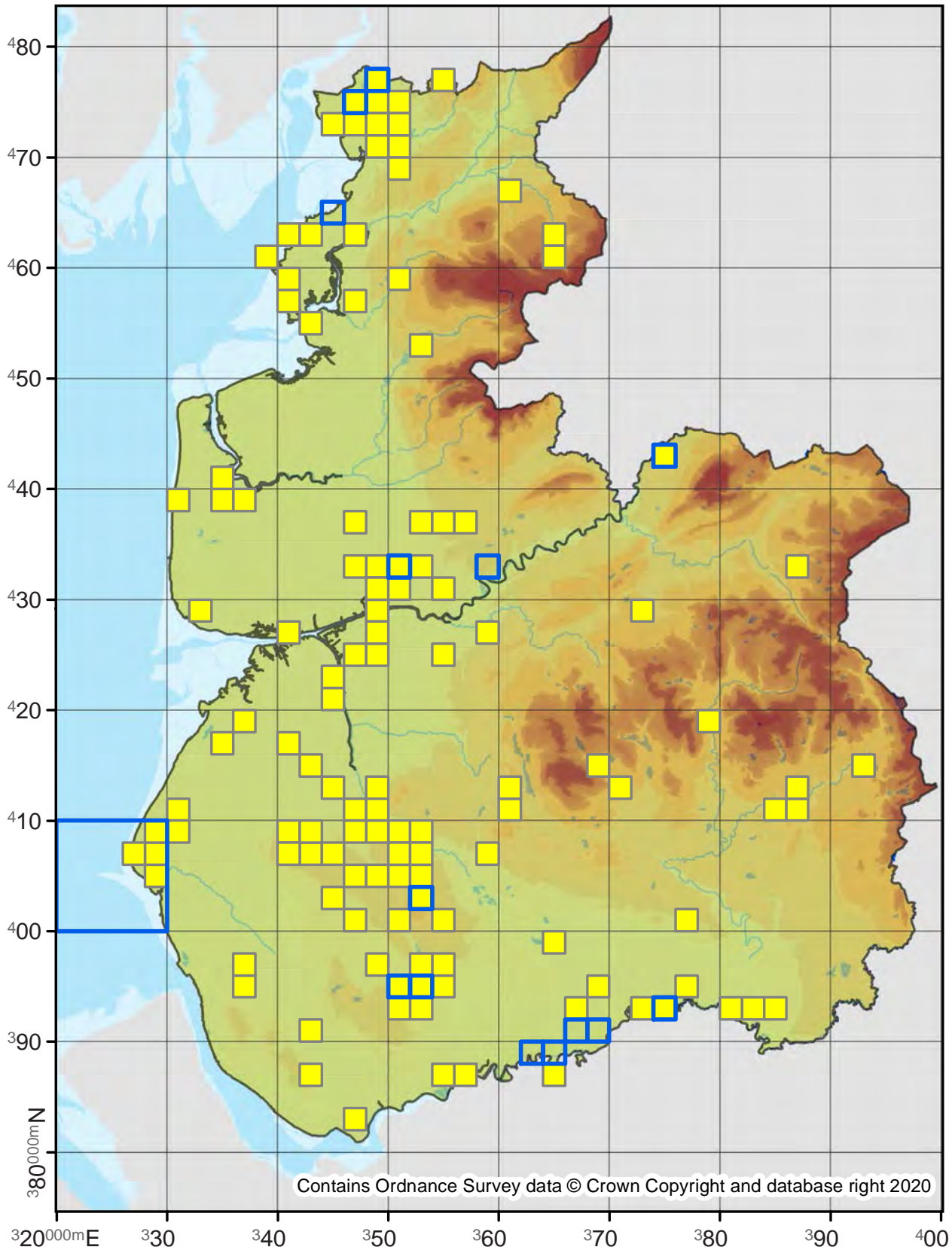

Contains Ordnance Survey data © Crown Copyright and database right 2020

39.002

No. Records

VC60: 1
VC59: -

Last Recorded

VC60: 1886
VC59: -

National Status

Nationally Scarce B

Pre 2000

2000 - 2019

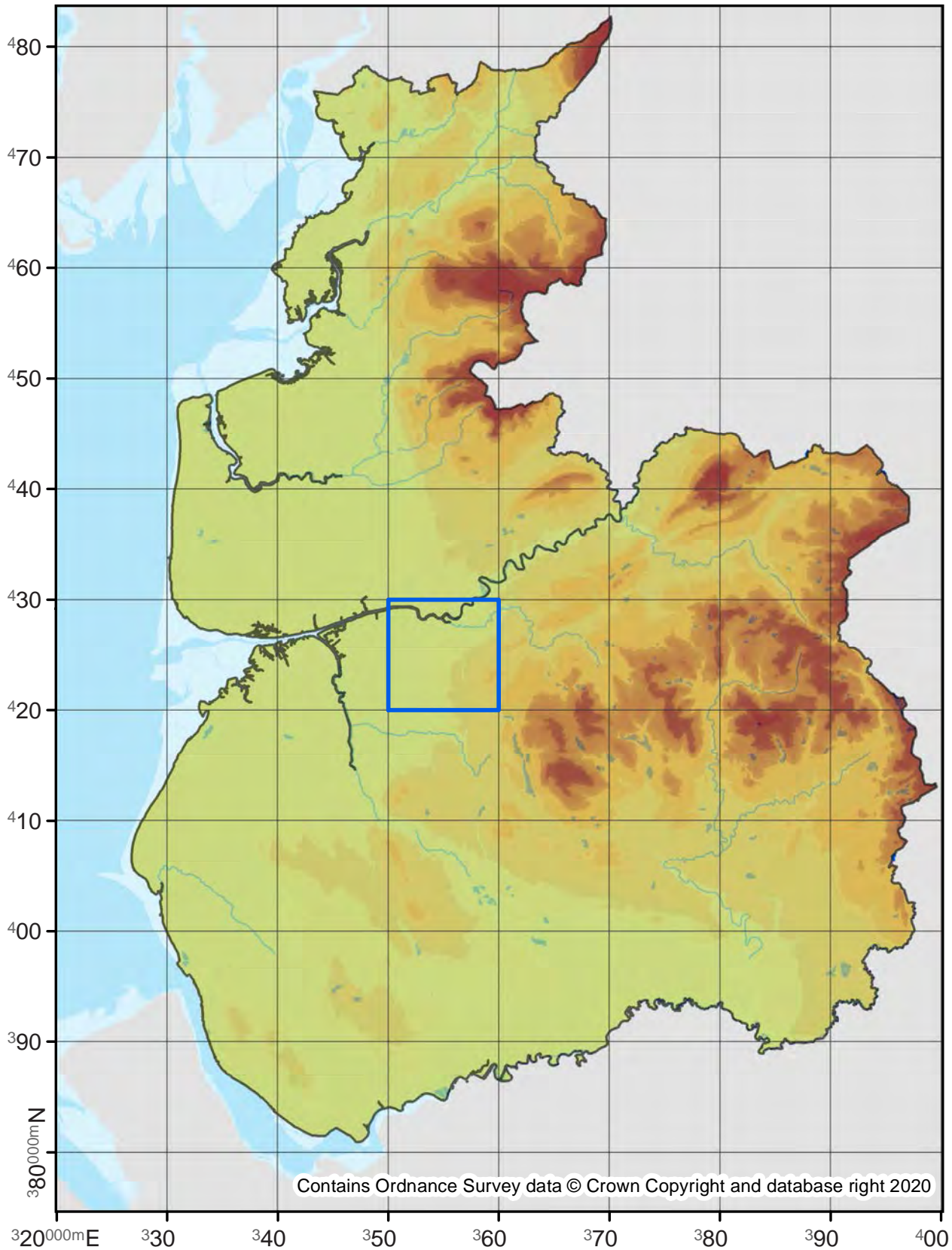

Spuleria flavicaput

39.003

No. Records

VC60: 7
VC59: 22

Last Recorded

VC60: 2009
VC59: 2018

National Status

-

□ Pre 2000

■ 2000 - 2019

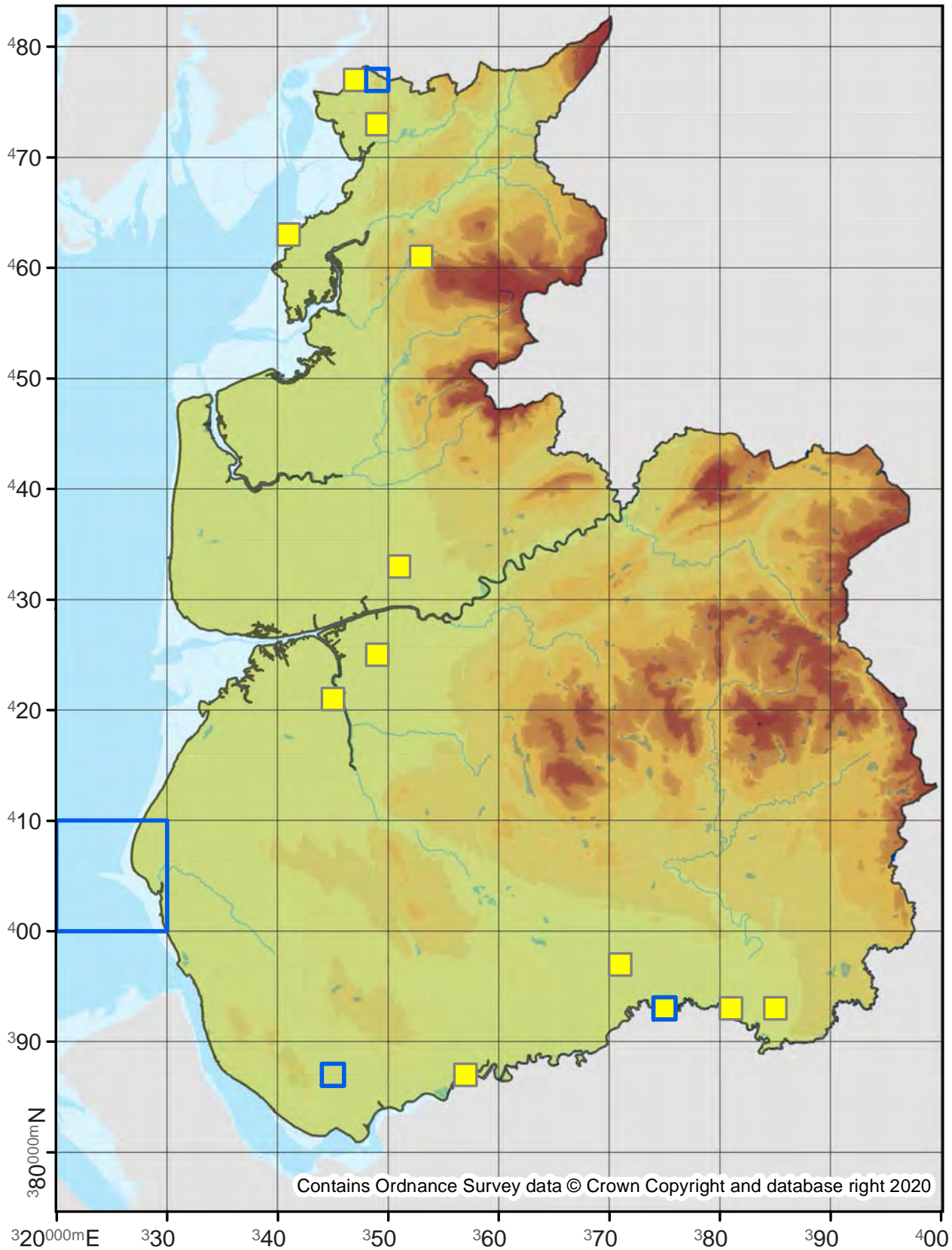

Contains Ordnance Survey data © Crown Copyright and database right 2020

Chrysoclista lathamella

39.006

No. Records

VC60: -
VC59: 2

Last Recorded

VC60: -
VC59: 2011

National Status

pRDB2

Pre 2000

2000 - 2019

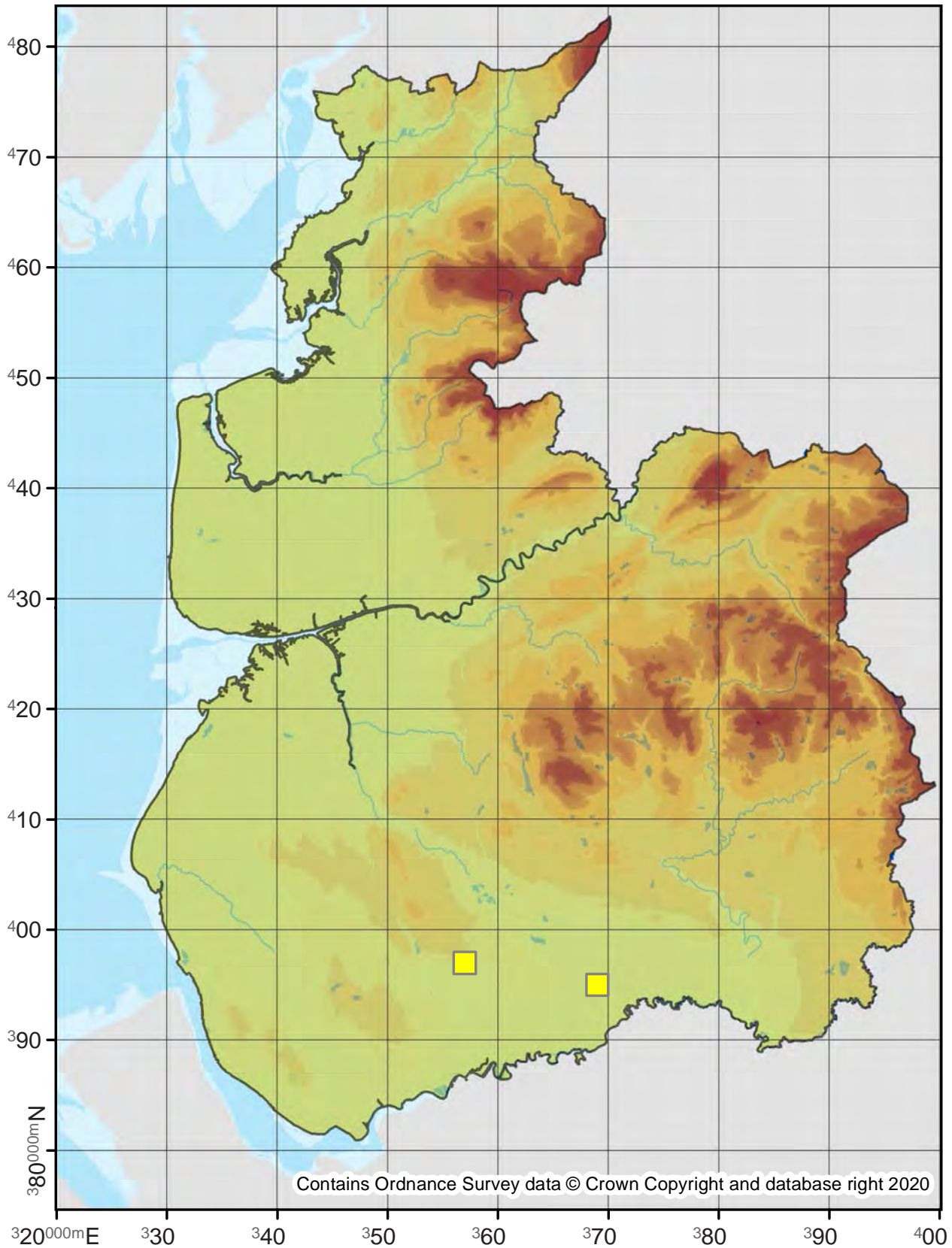

Mompha conturbatella

40.001

No. Records

VC60: 9
VC59: 43

Last Recorded

VC60: 2006
VC59: 2019

National Status

-

□ Pre 2000

■ 2000 - 2019

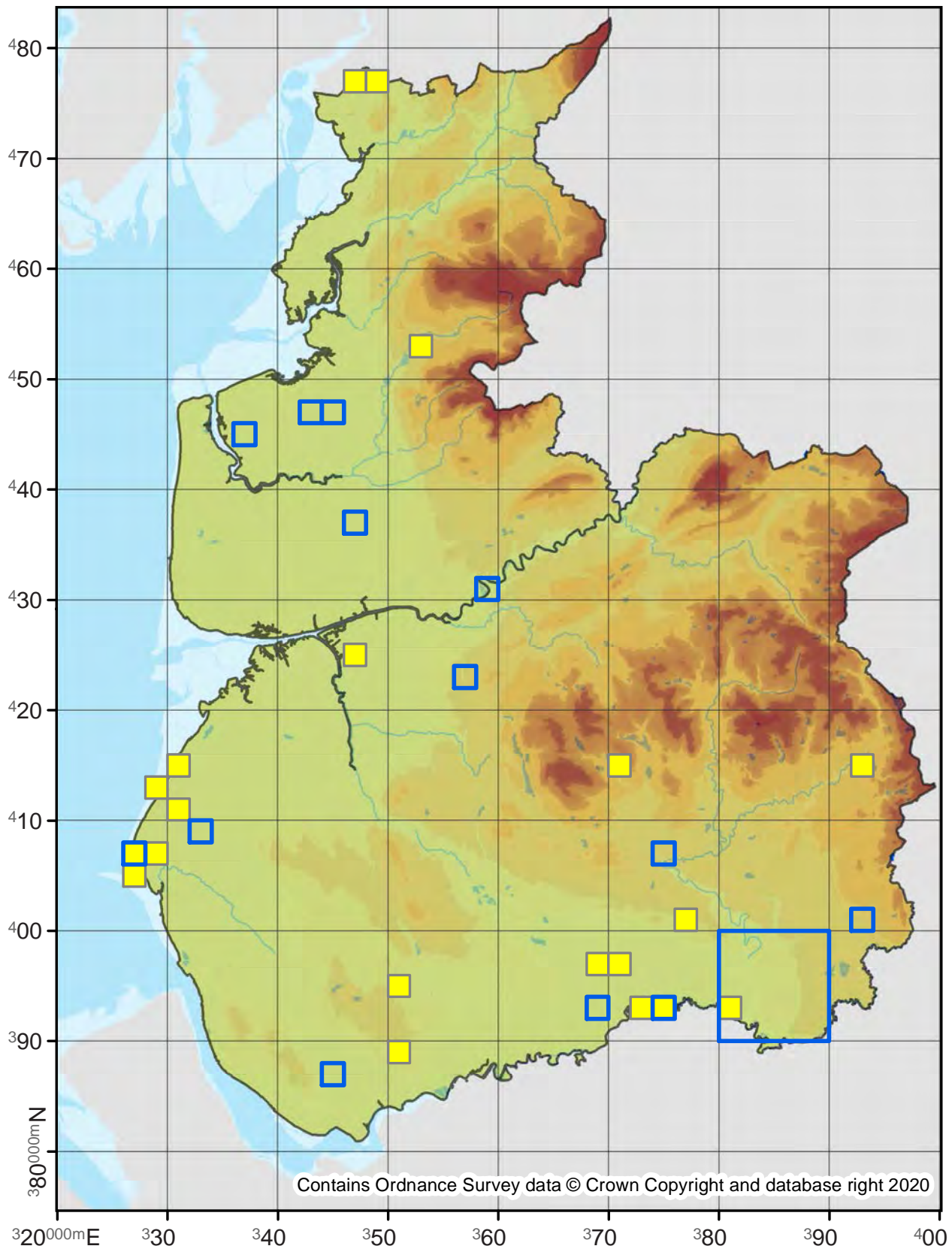

Mompha ochraceella

40.002

No. Records

VC60: 47
VC59: 116

Last Recorded

VC60: 2019
VC59: 2019

National Status

-

Pre 2000

2000 - 2019

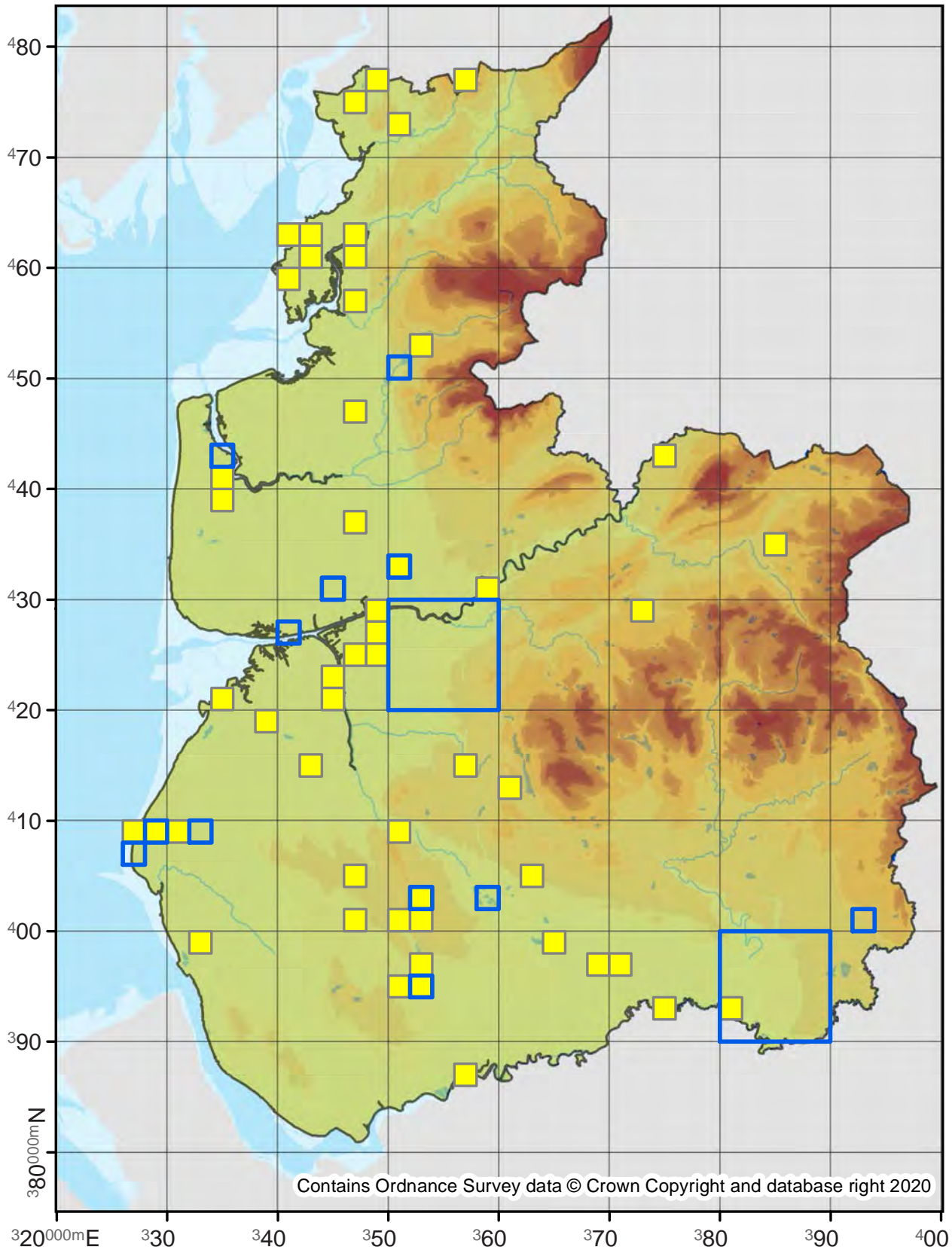

Contains Ordnance Survey data © Crown Copyright and database right 2020

Mompha lacteella

40.003

No. Records

VC60: 5
VC59: 1

Last Recorded

VC60: 2018
VC59: 2012

National Status

Nationally Scarce B

Pre 2000

2000 - 2019

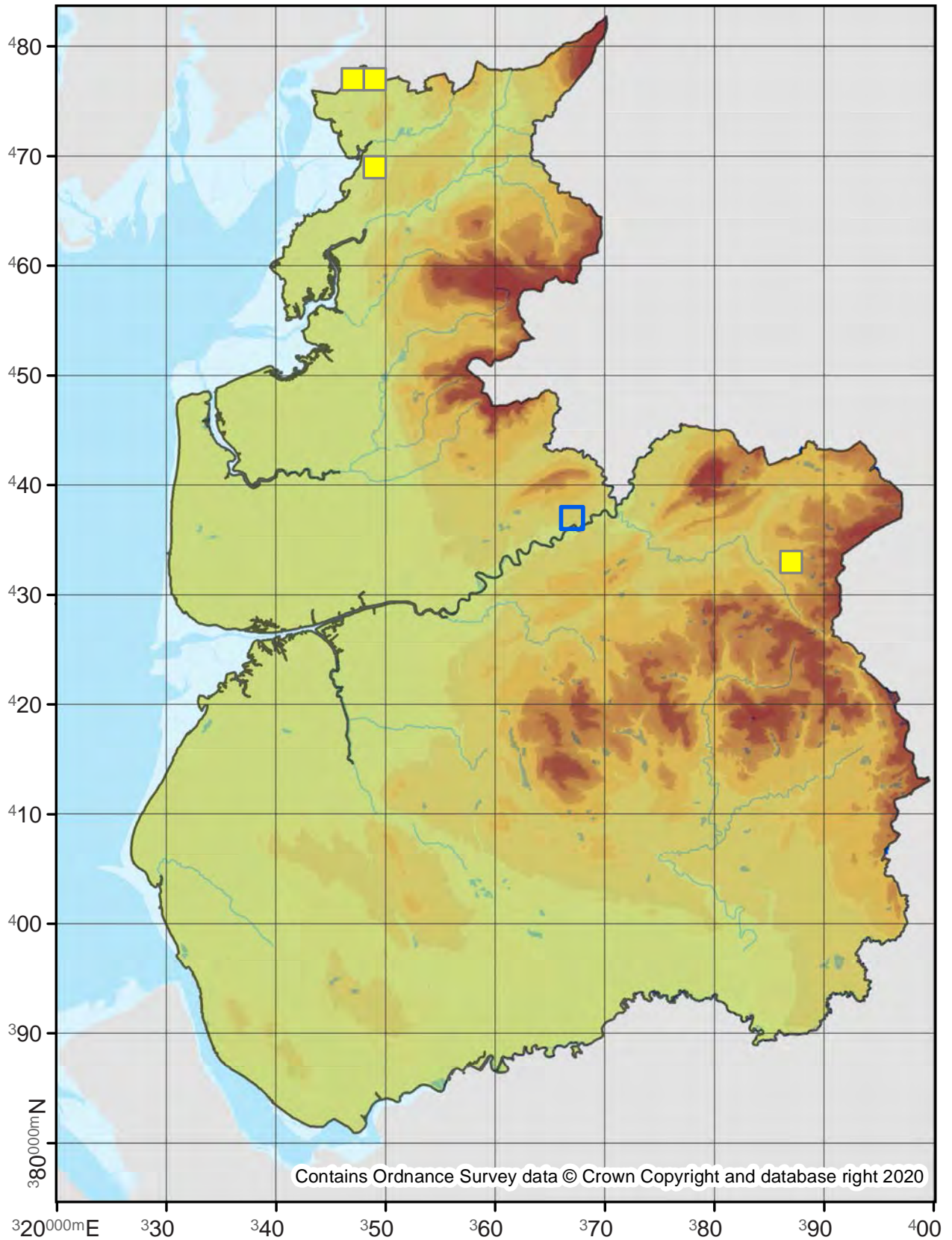

Mompha propinquella

40.004

No. Records

VC60: 34
VC59: 56

Last Recorded

VC60: 2018
VC59: 2019

National Status

-

□ Pre 2000

■ 2000 - 2019

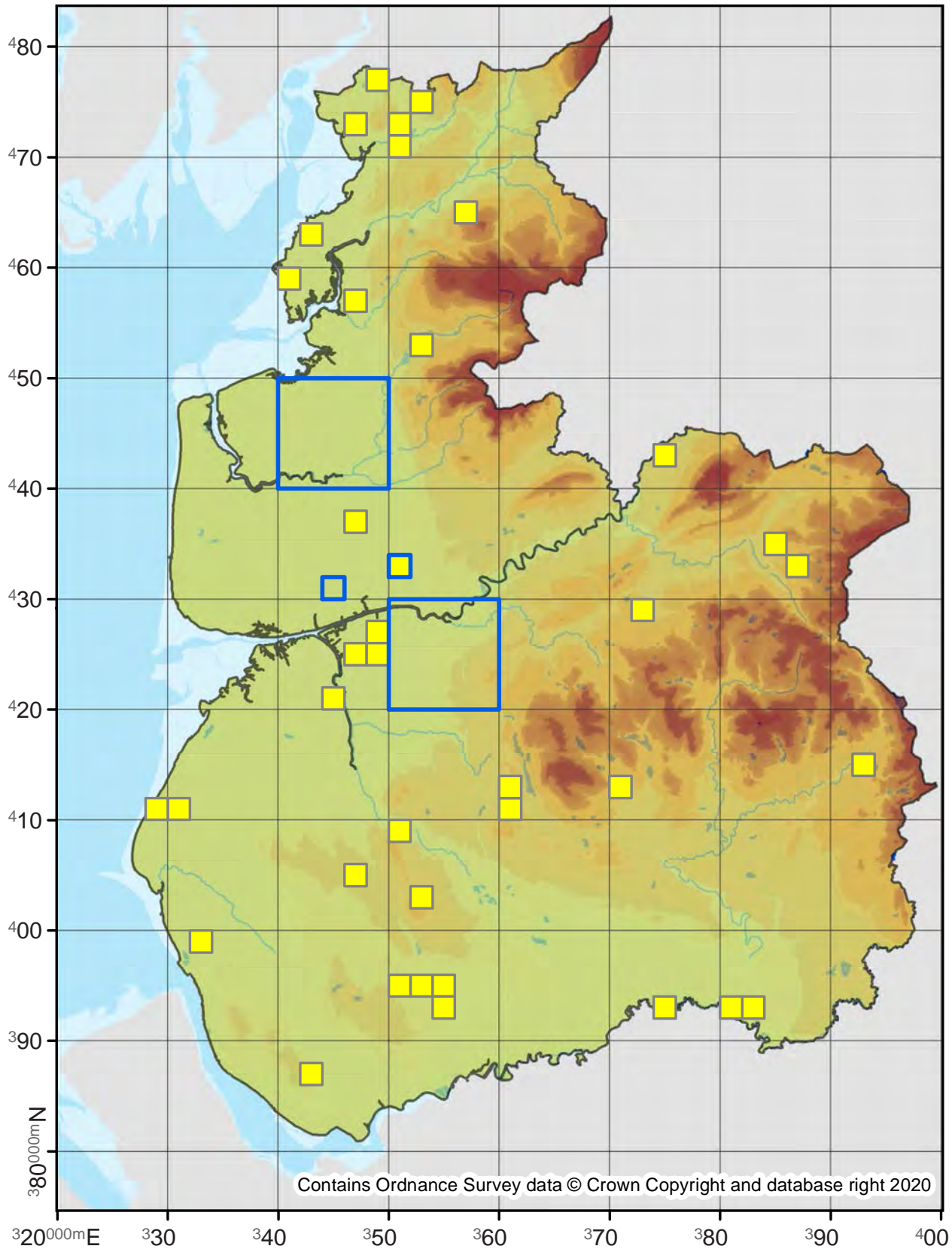

Mompha jurassicella

40.006

No. Records

VC60: 19
VC59: 22

Last Recorded

VC60: 2018
VC59: 2019

National Status

Nationally Scarce A

Pre 2000

2000 - 2019

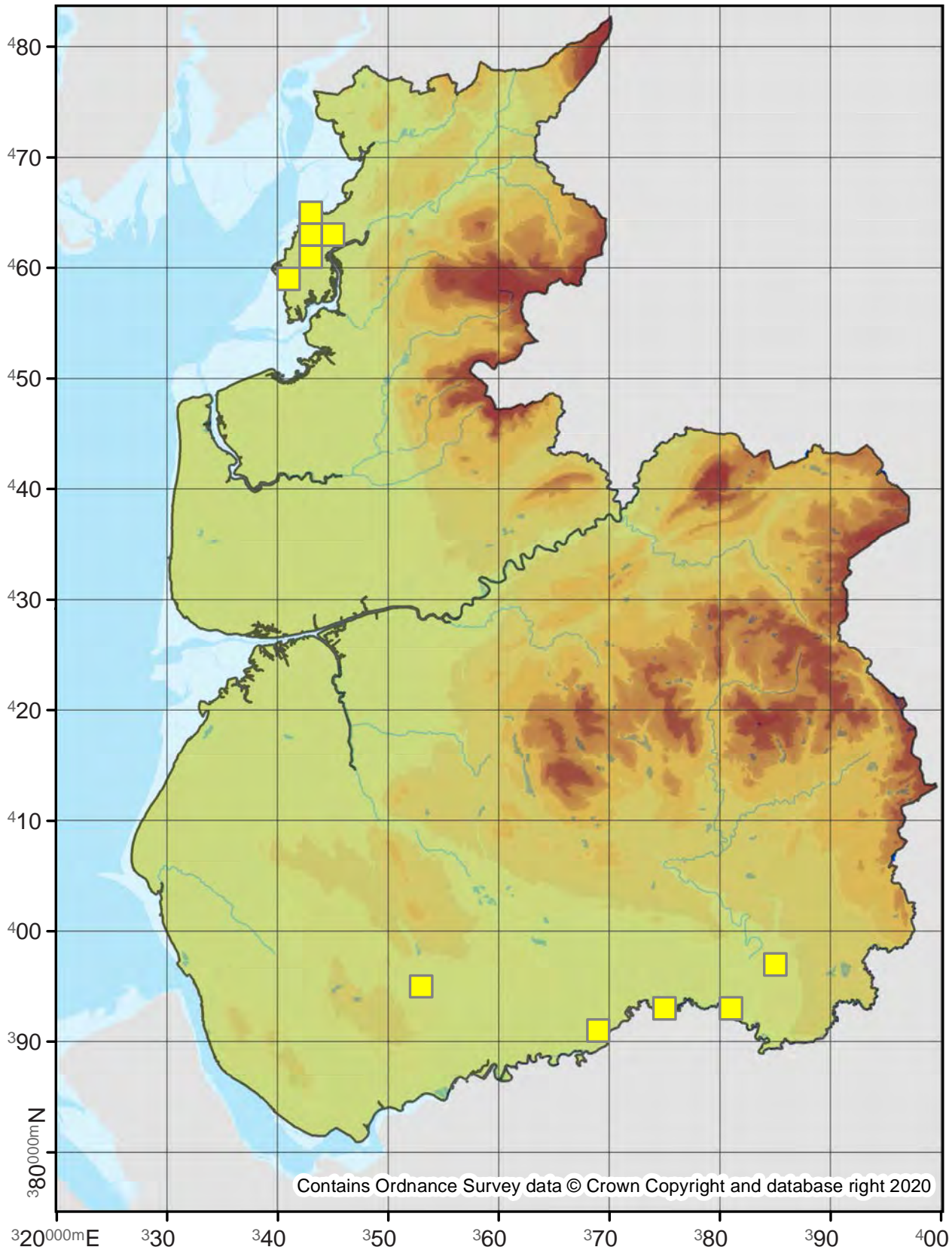

Mompha bradleyi

40.007

No. Records

VC60: 8
VC59: 123

Last Recorded

VC60: 2019
VC59: 2019

National Status

Nationally Scarce B

Pre 2000

2000 - 2019

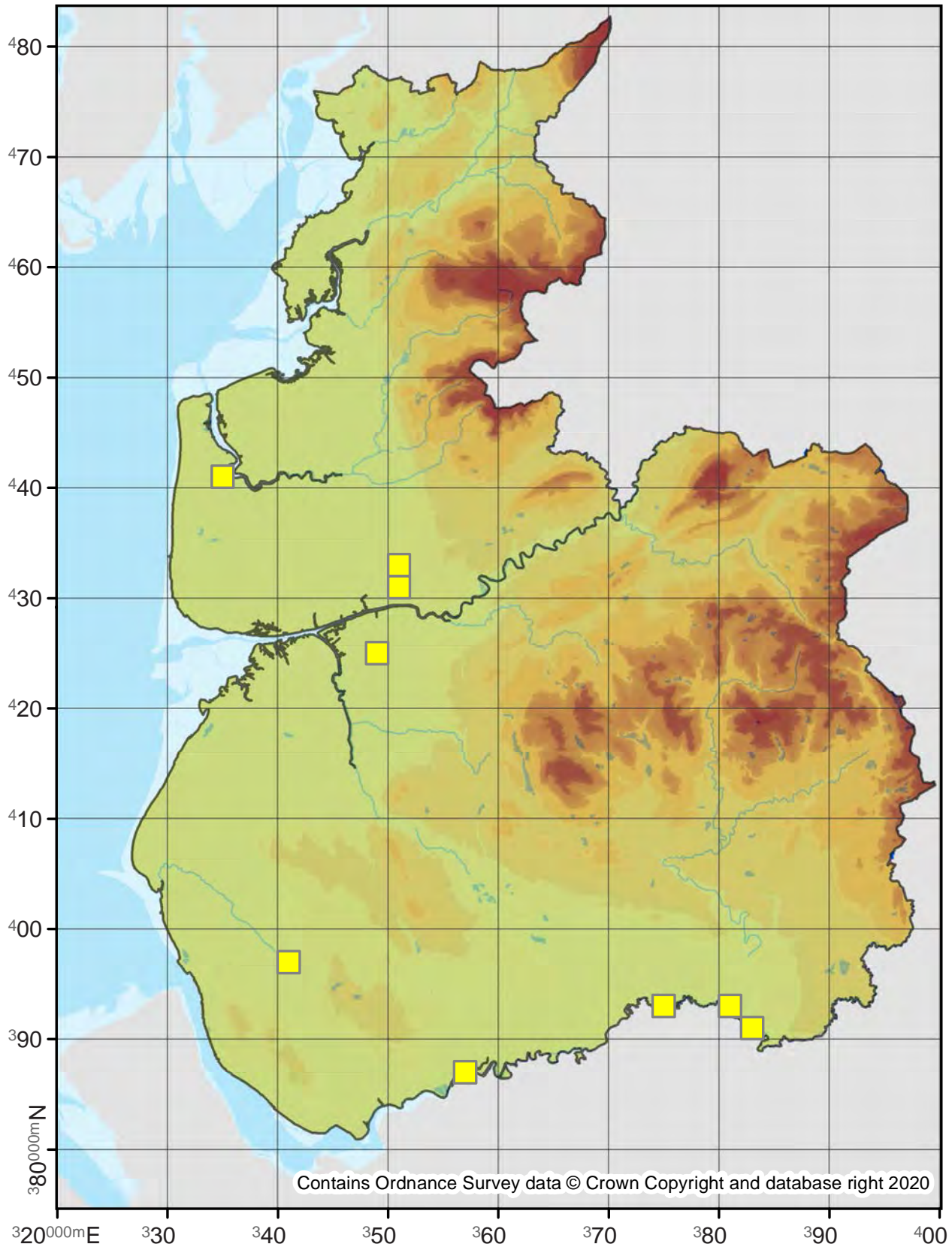

Mompha subbistrigella

40.008

No. Records

VC60: 251
VC59: 1301

Last Recorded

VC60: 2019
VC59: 2019

National Status

-

Pre 2000

2000 - 2019

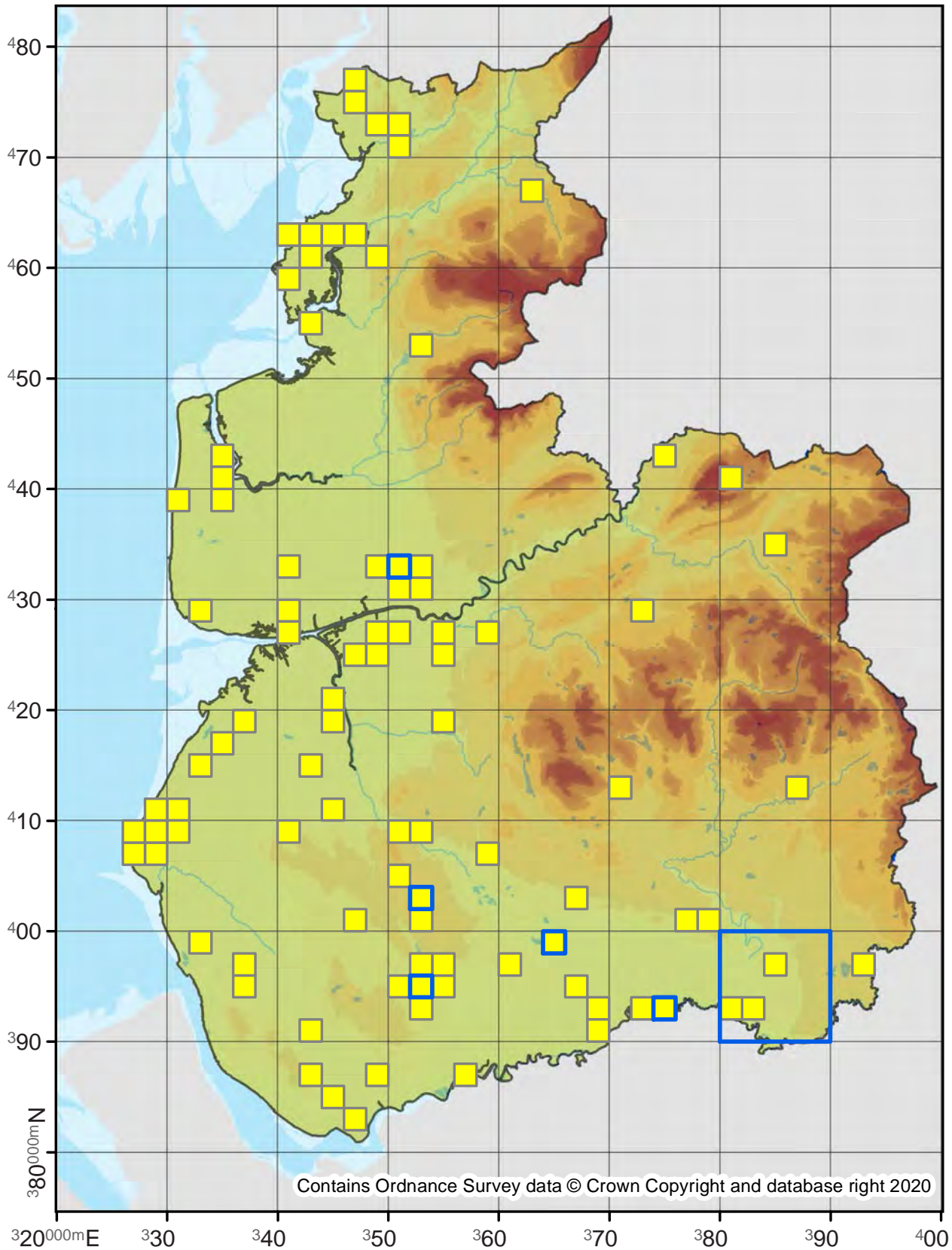

Mompha sturnipennella

40.009

No. Records

VC60: -
VC59: 118

Last Recorded

VC60: -
VC59: 2019

National Status

Nationally Scarce B

Pre 2000

2000 - 2019

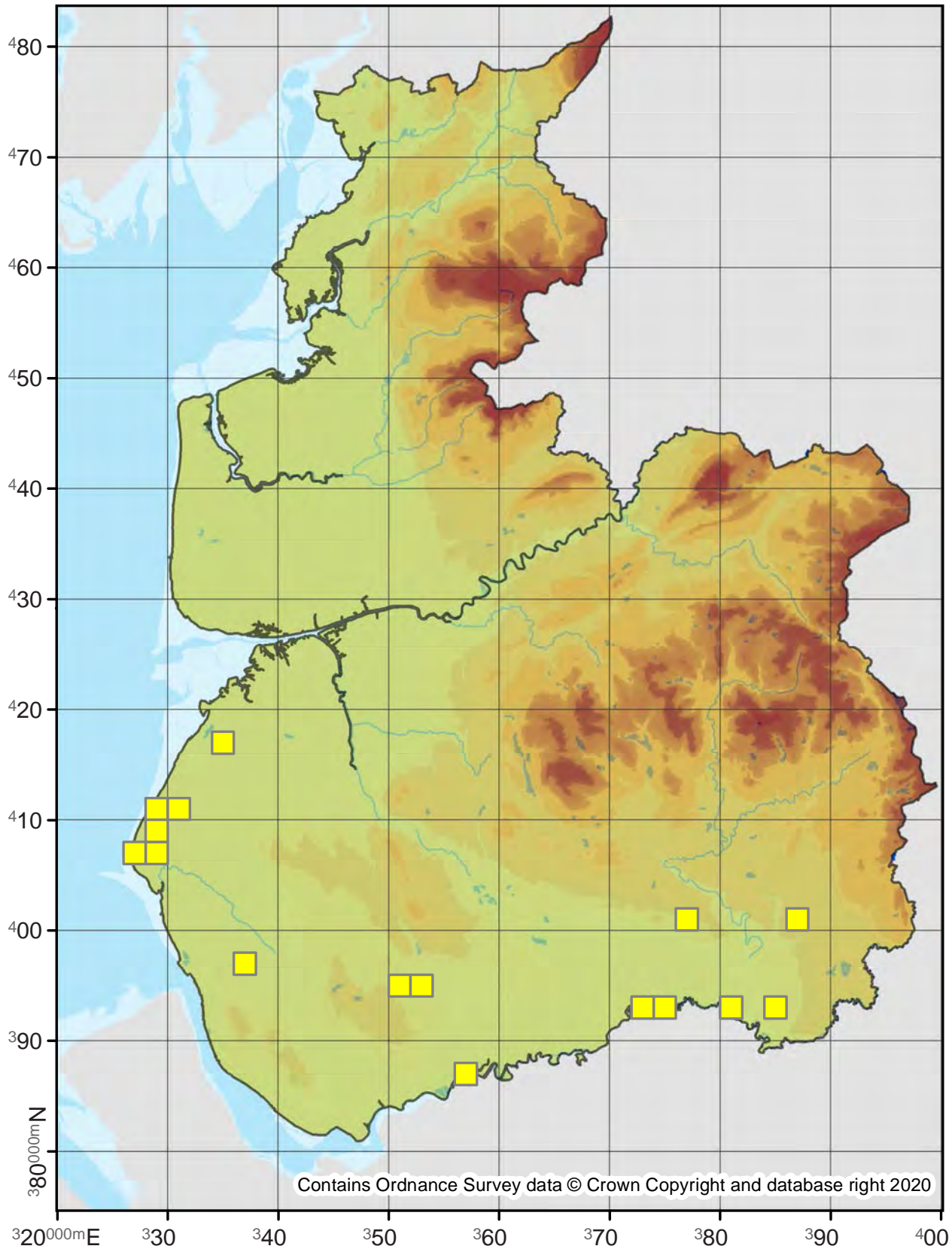

Mompha epilobiella

40.010

No. Records

VC60: 128
VC59: 391

Last Recorded

VC60: 2019
VC59: 2019

National Status

-

□ Pre 2000

■ 2000 - 2019

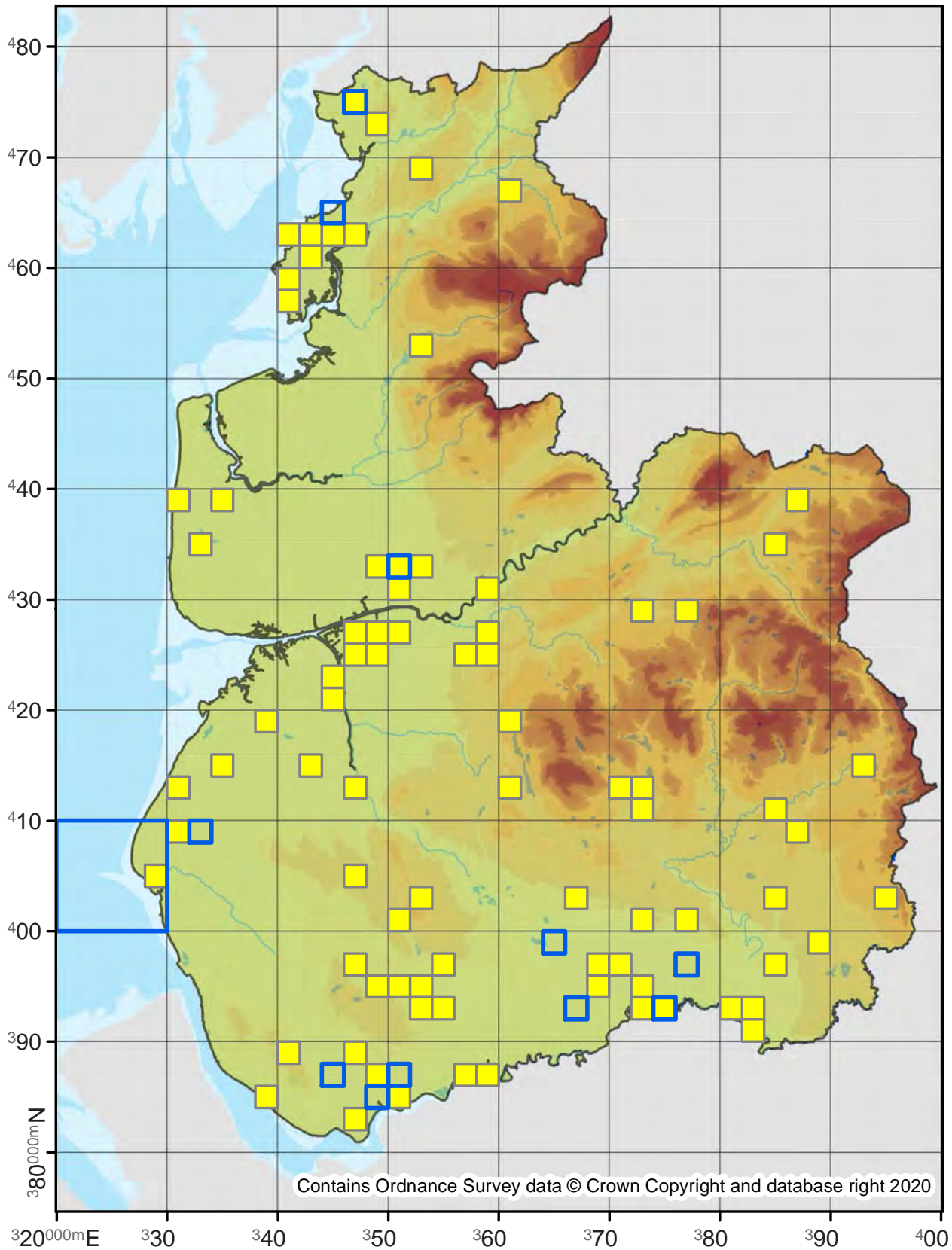

Mompha langiella

40.011

No. Records

VC60: 3
VC59: 23

Last Recorded

VC60: 2017
VC59: 2019

National Status

-

□ Pre 2000

■ 2000 - 2019

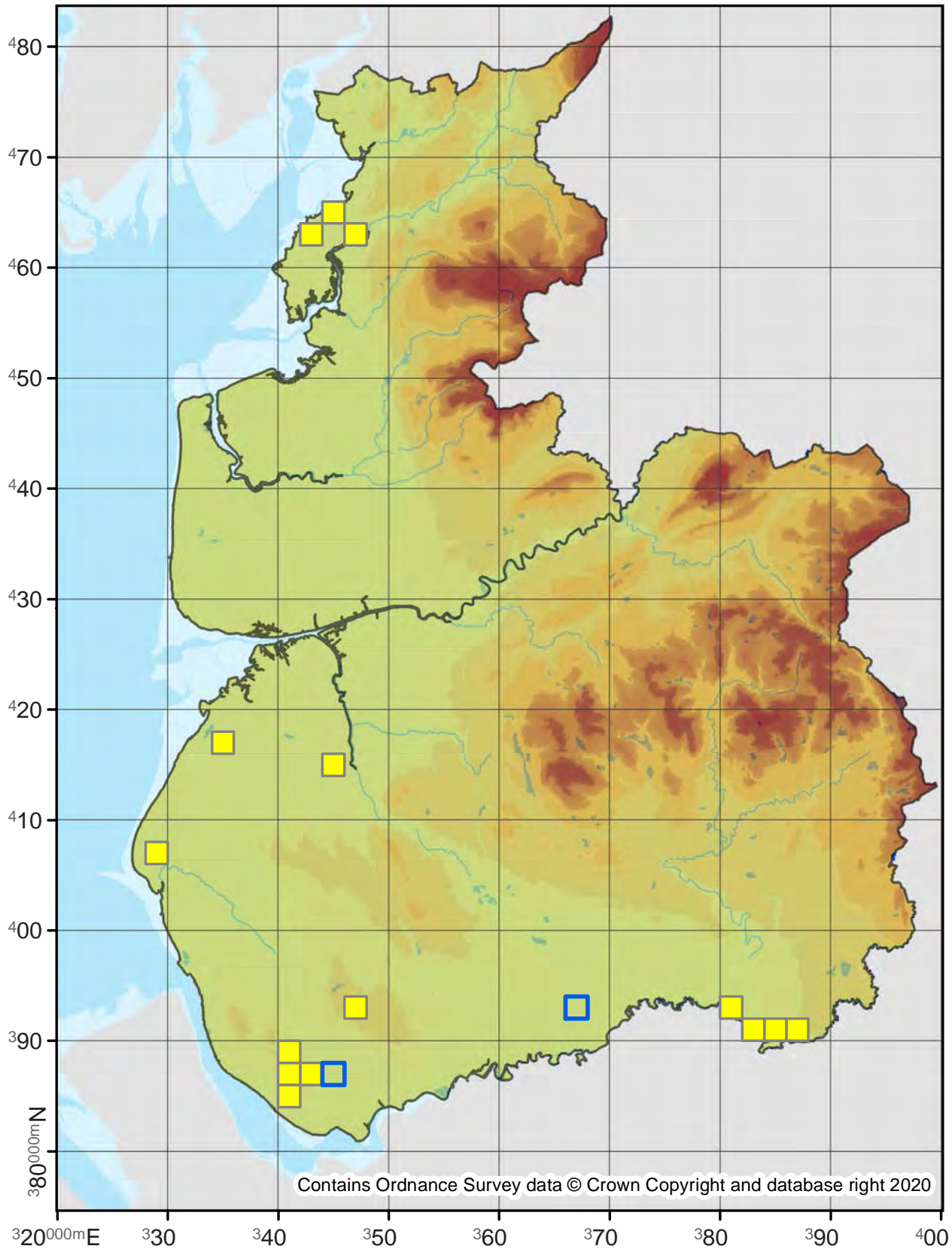

Mompha miscella

40.012

No. Records

VC60: 27
VC59: -

Last Recorded

VC60: 2018
VC59: -

National Status

-

Pre 2000

2000 - 2019

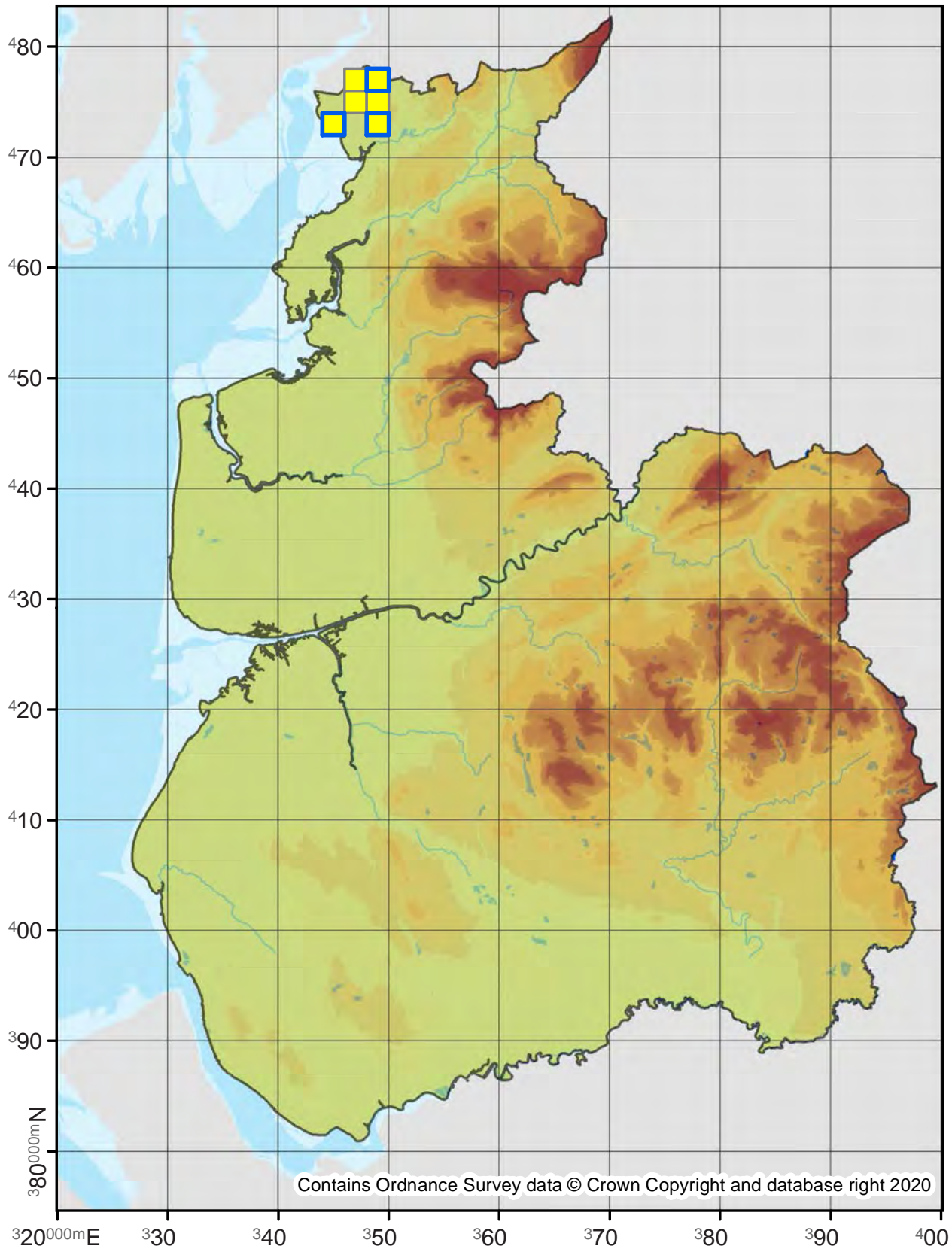

Mompha locupletella

40.013

No. Records

VC60: 57
VC59: 69

Last Recorded

VC60: 2019
VC59: 2019

National Status

-

Pre 2000

2000 - 2019

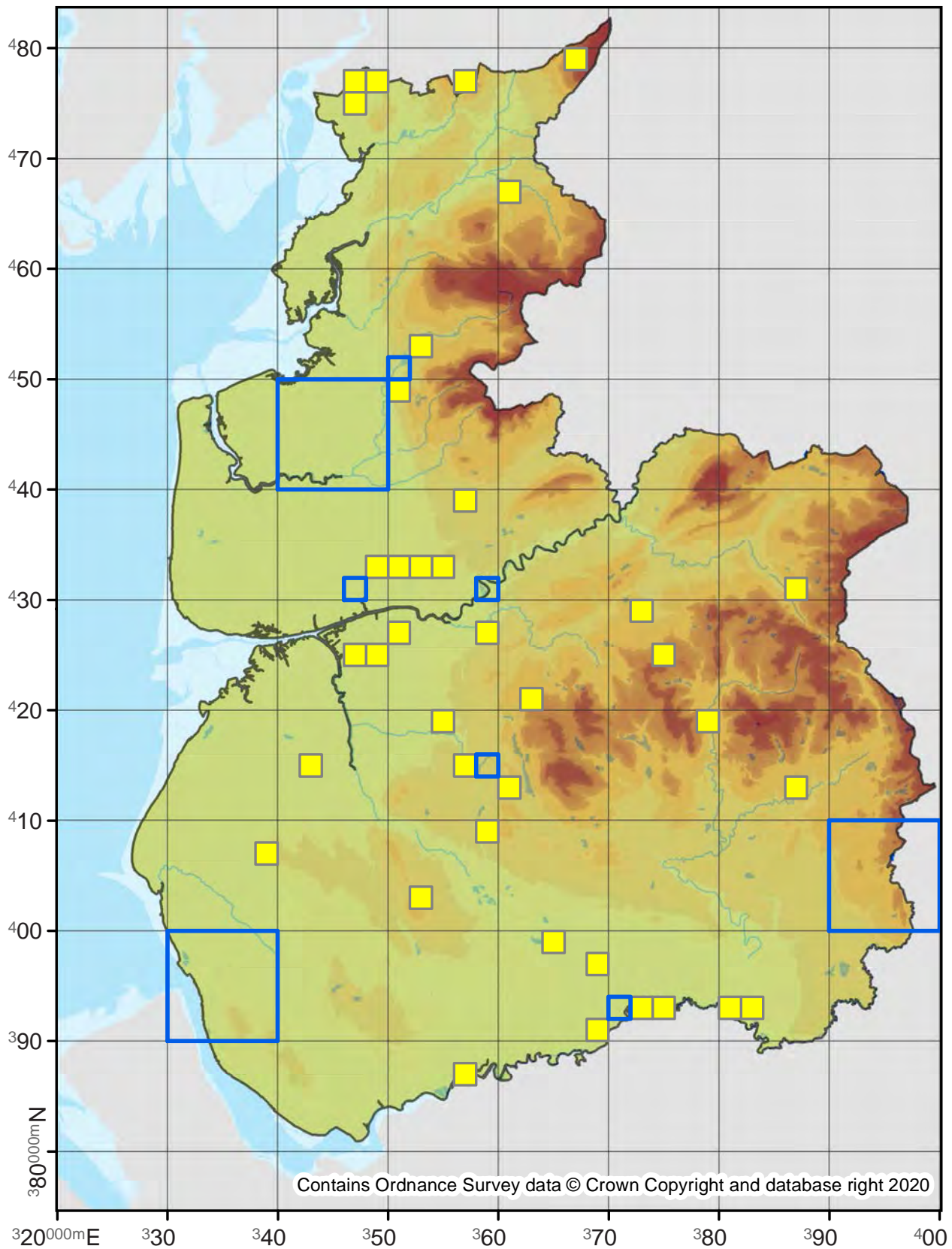

Mompha terminella

40.014

No. Records

VC60: 8
VC59: 1

Last Recorded

VC60: 2017
VC59: 1859

National Status

Nationally Scarce B

Pre 2000

2000 - 2019

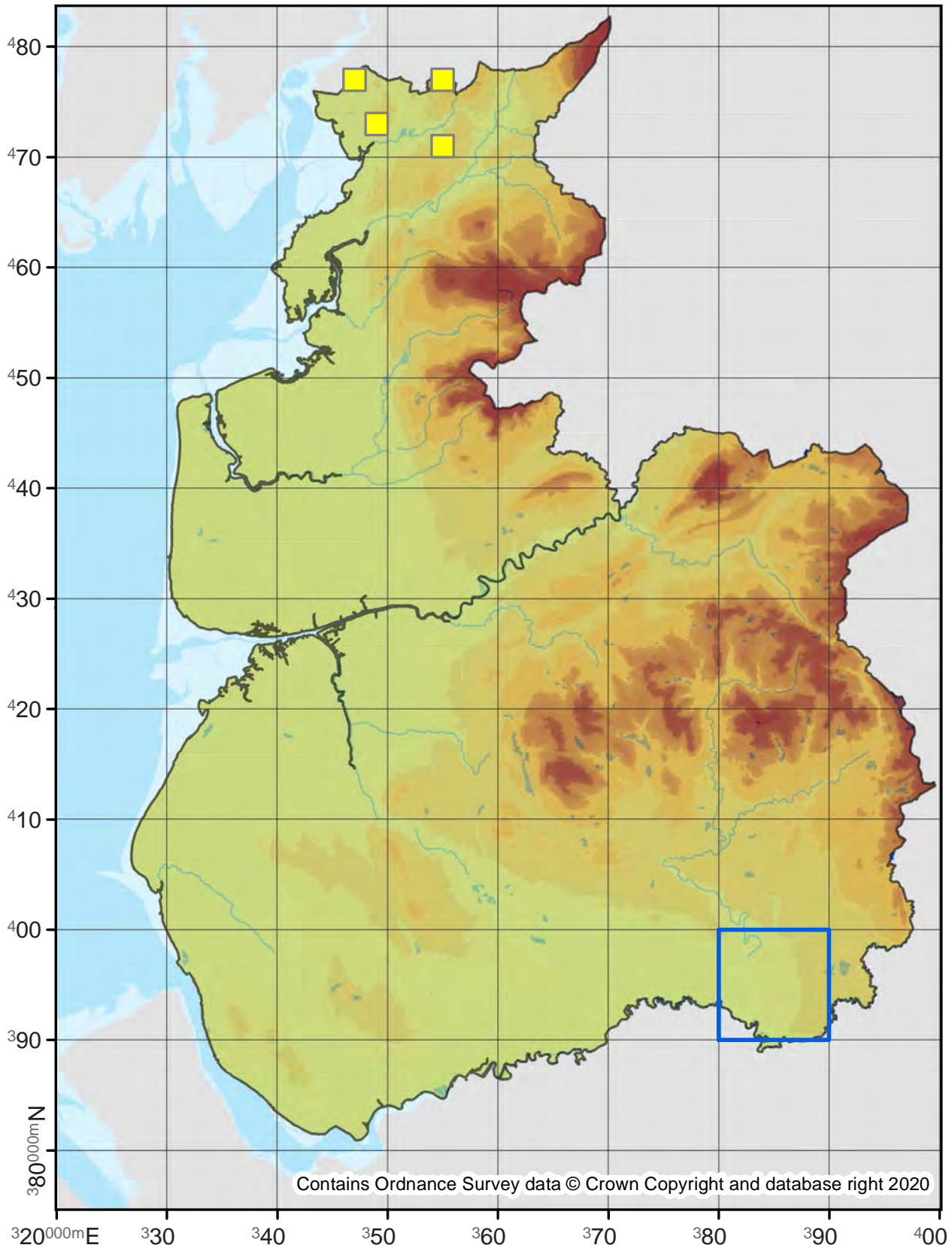

Contains Ordnance Survey data © Crown Copyright and database right 2020

Mompha raschkiella

40.015

No. Records

VC60: 80
VC59: 688

Last Recorded

VC60: 2019
VC59: 2019

National Status

-

□ Pre 2000

■ 2000 - 2019

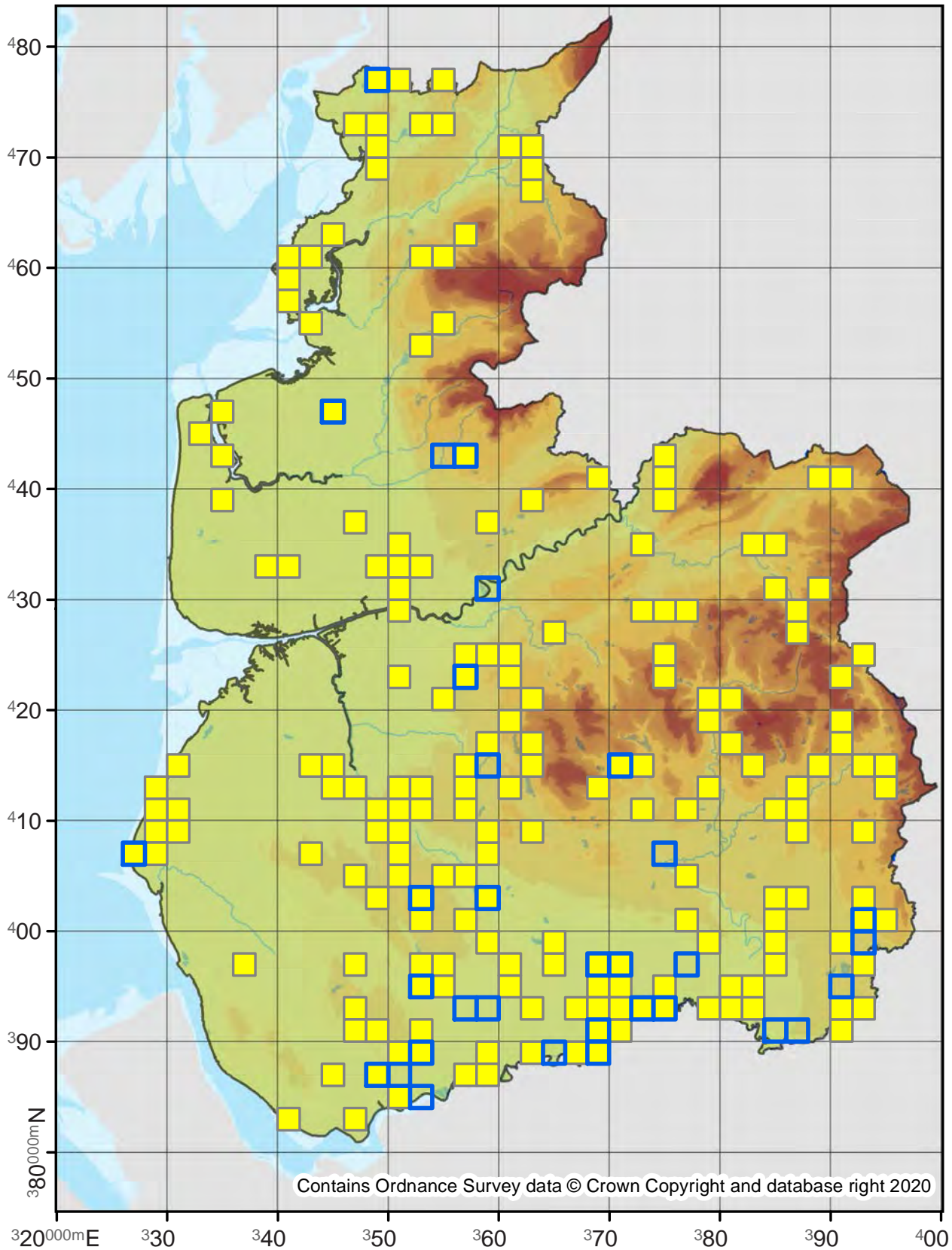

Blastobasis adustella

41.002

No. Records

VC60: 1970
VC59: 3248

Last Recorded

VC60: 2019
VC59: 2019

National Status

-

□ Pre 2000

■ 2000 - 2019

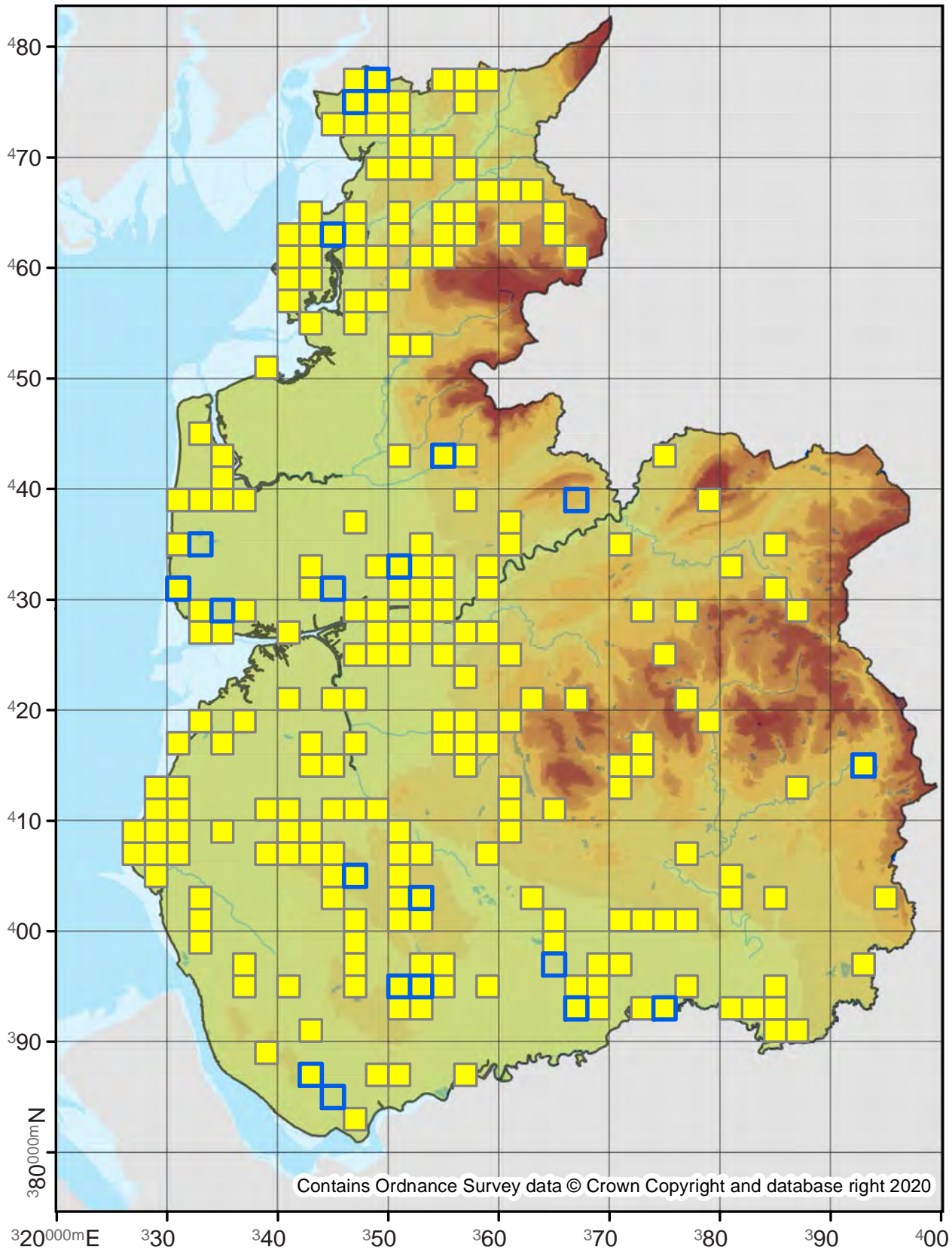

Blastobasis lacticolella

41.003

No. Records

VC60: 775
VC59: 2287

Last Recorded

VC60: 2019
VC59: 2019

National Status

-

□ Pre 2000

■ 2000 - 2019

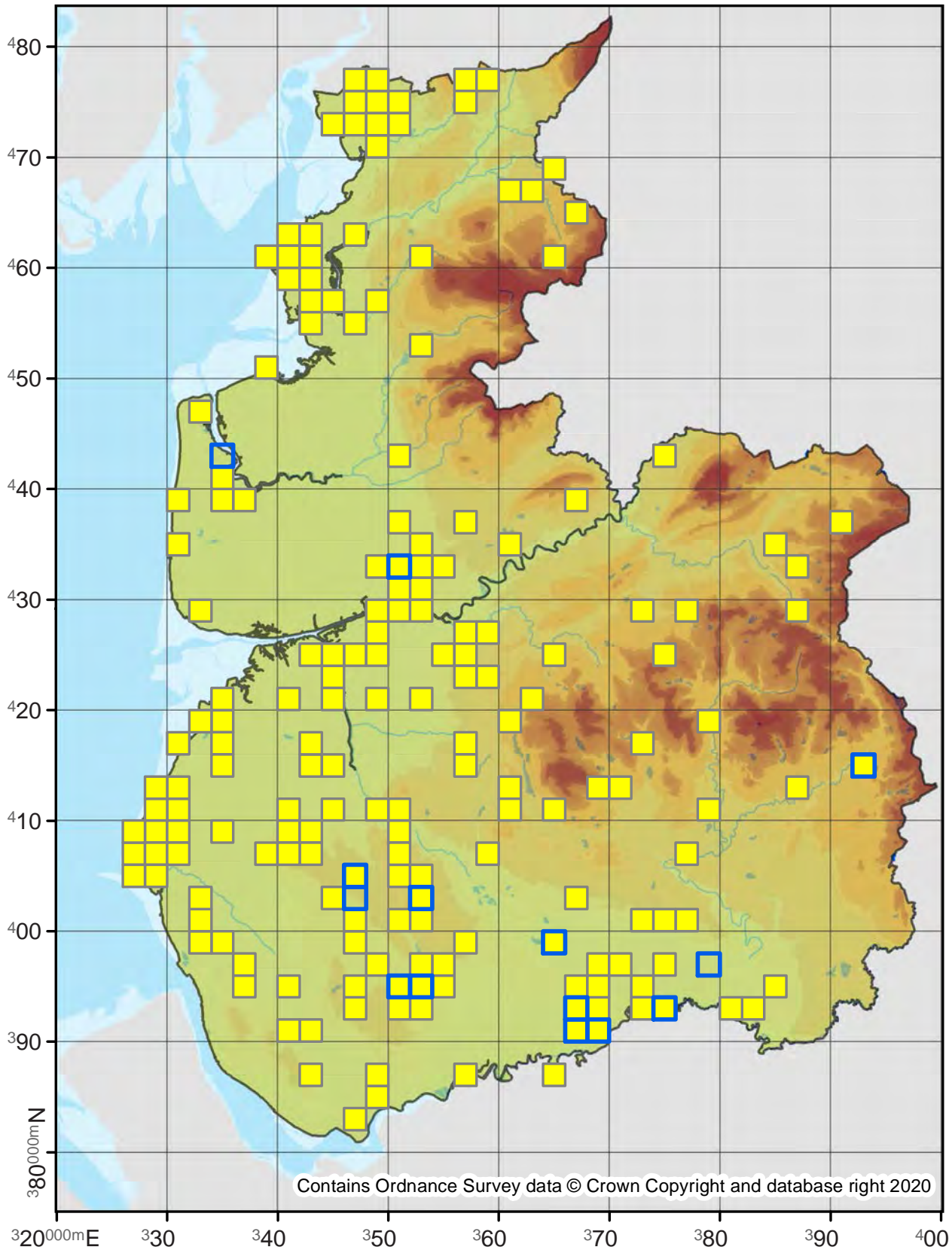

Blastobasis rebeli

41.005

No. Records

VC60: 1
VC59: 23

Last Recorded

VC60: 2019
VC59: 2019

National Status

Adventive

Pre 2000

2000 - 2019

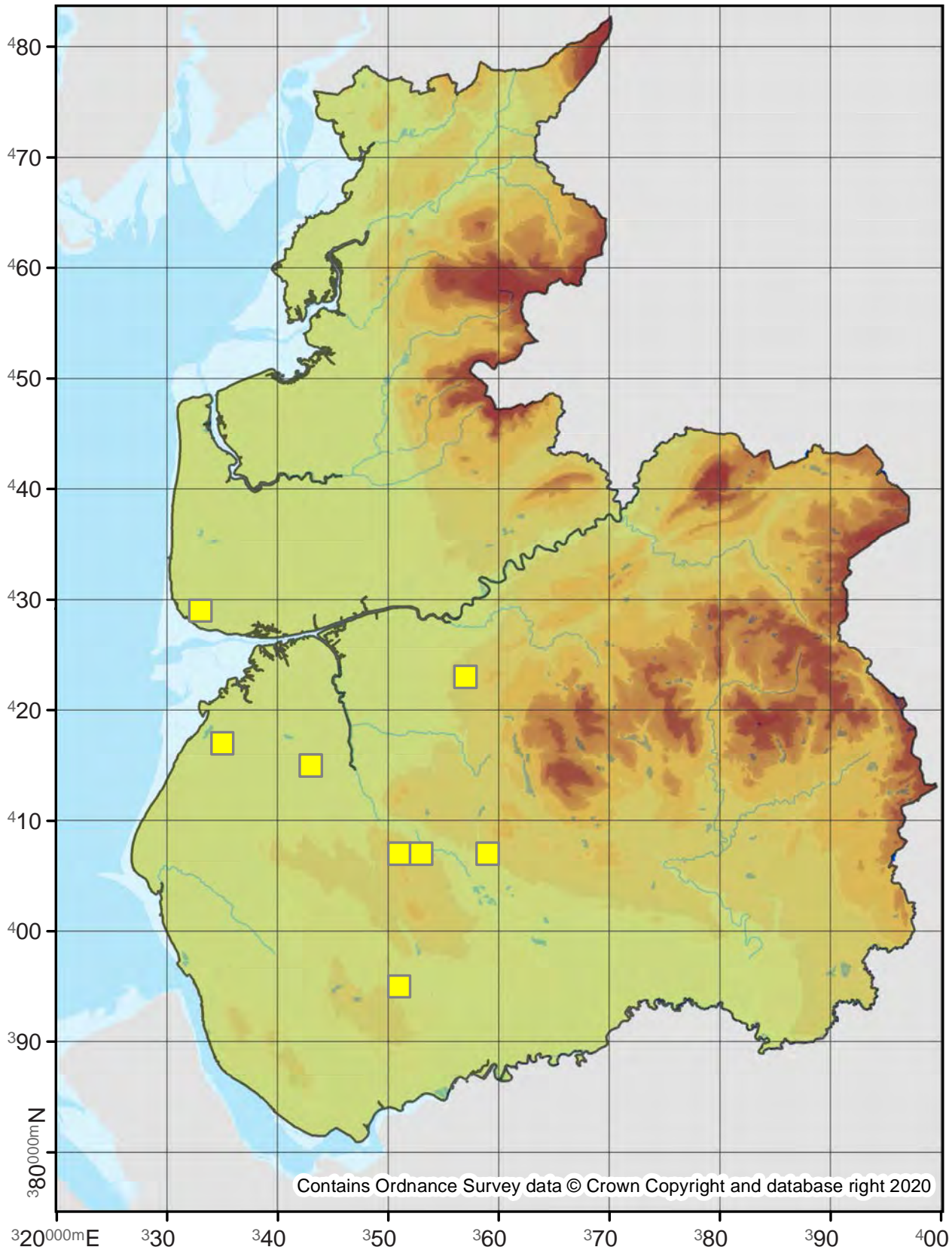

Stathmopoda pedella

42.002

No. Records

VC60: -
VC59: 40

Last Recorded

VC60: -
VC59: 2019

National Status

Nationally Scarce B

Pre 2000

2000 - 2019

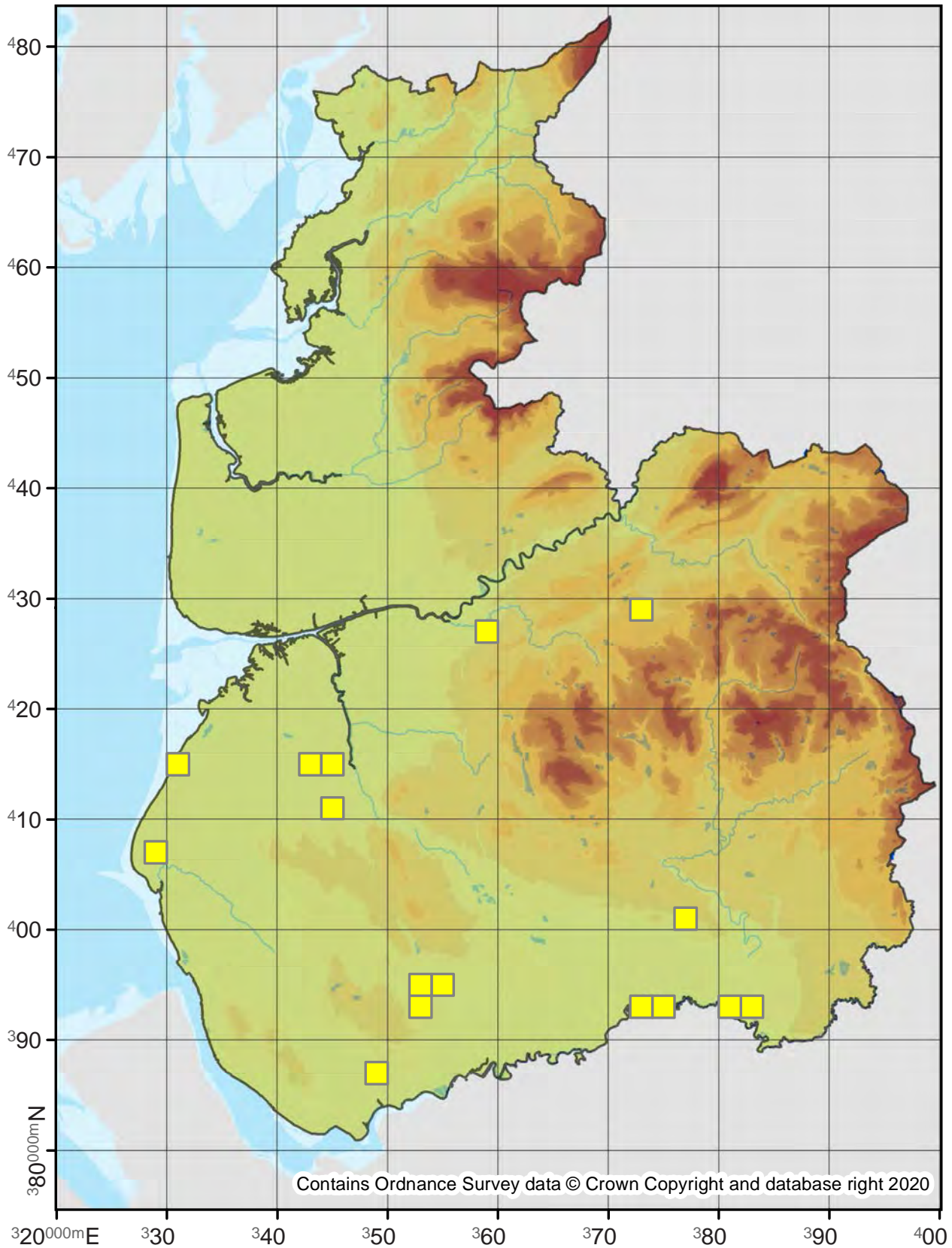

Scythris fallacella

43.001

No. Records

VC60: 14
VC59: -

Last Recorded

VC60: 2017
VC59: -

National Status

pRDB1

Pre 2000

2000 - 2019

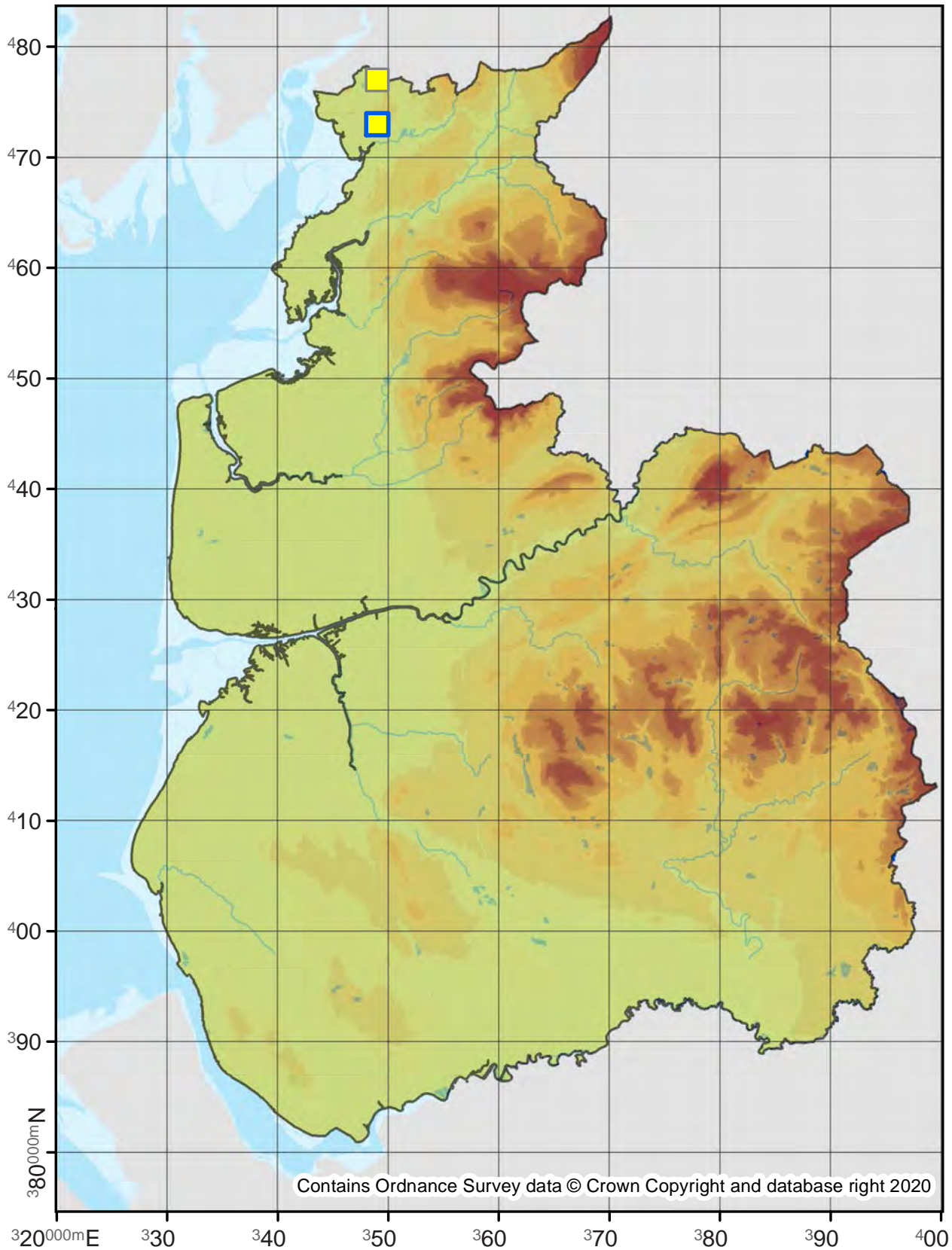

Scythris grandipennis

43.002

No. Records

VC60: 2
VC59: 1

Last Recorded

VC60: 2015
VC59: 1859

National Status

Nationally Scarce B

Pre 2000

2000 - 2019

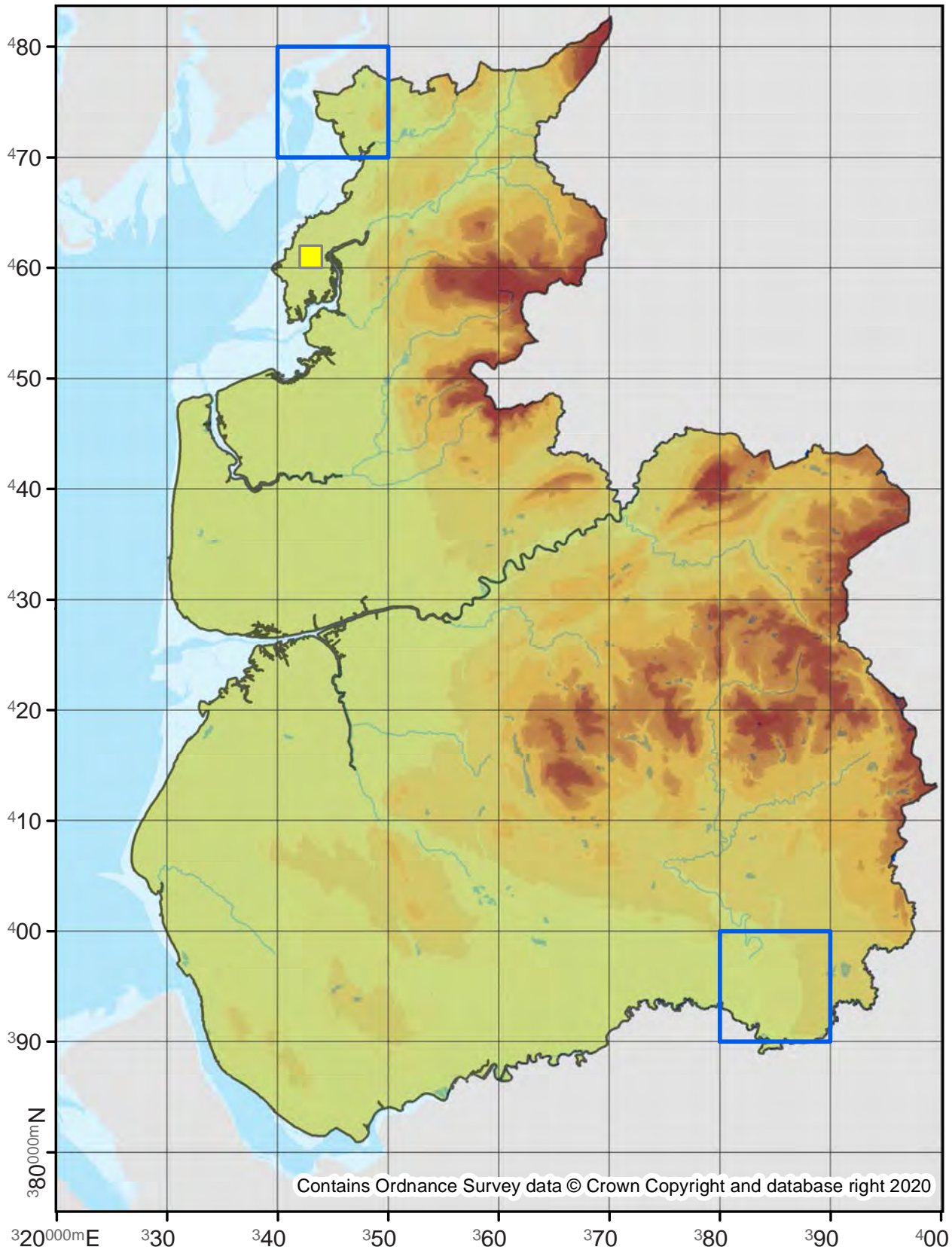

Scythris picaepennis

43.004

No. Records

VC60: 13
VC59: 5

Last Recorded

VC60: 2016
VC59: 2019

National Status

Nationally Scarce B

Pre 2000

2000 - 2019

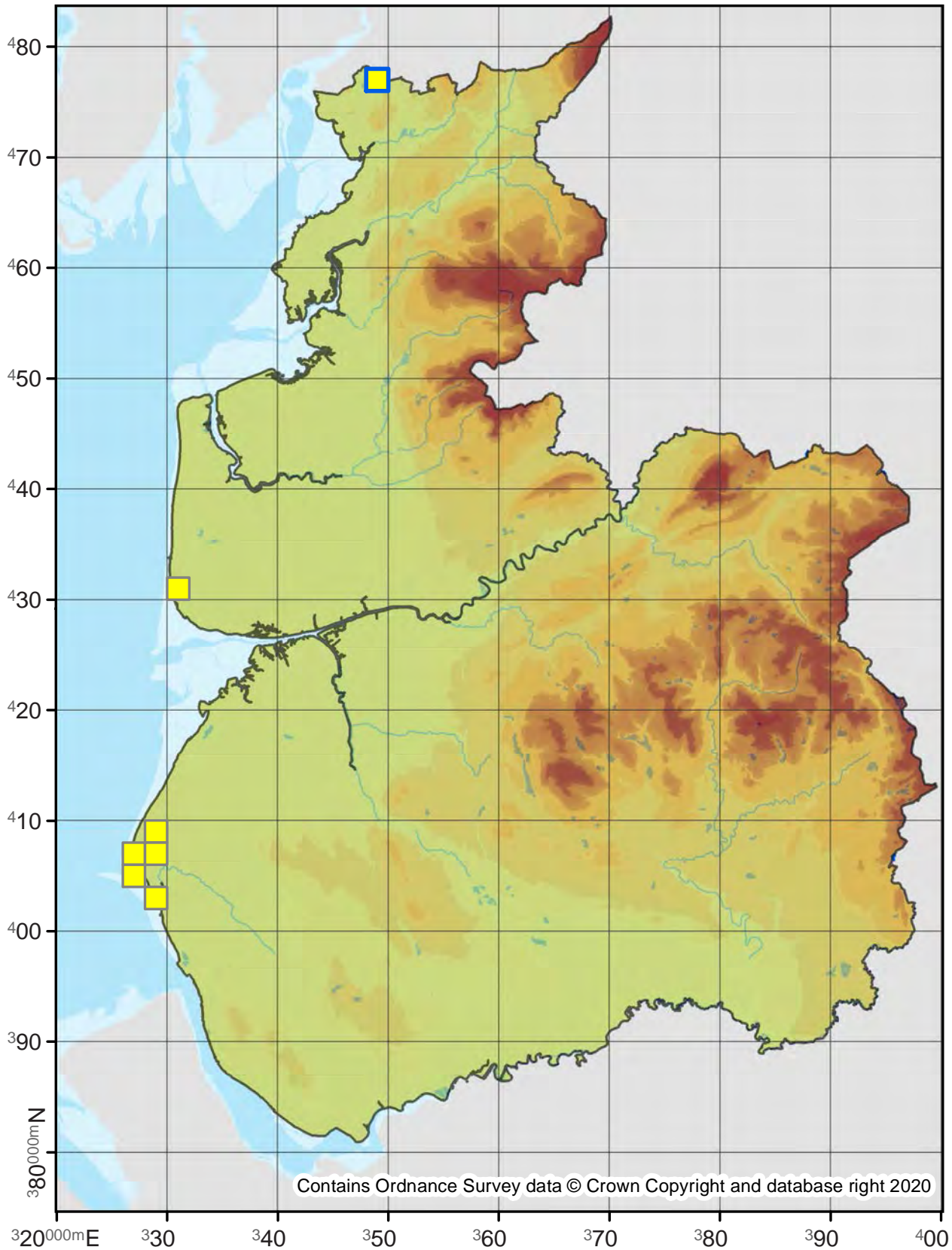

Contains Ordnance Survey data © Crown Copyright and database right 2020

Alucita hexadactyla

Many-plumed Moth

44.001

No. Records

VC60: 1090
VC59: 1915

Last Recorded

VC60: 2019
VC59: 2019

National Status

-

Pre 2000

2000 - 2019

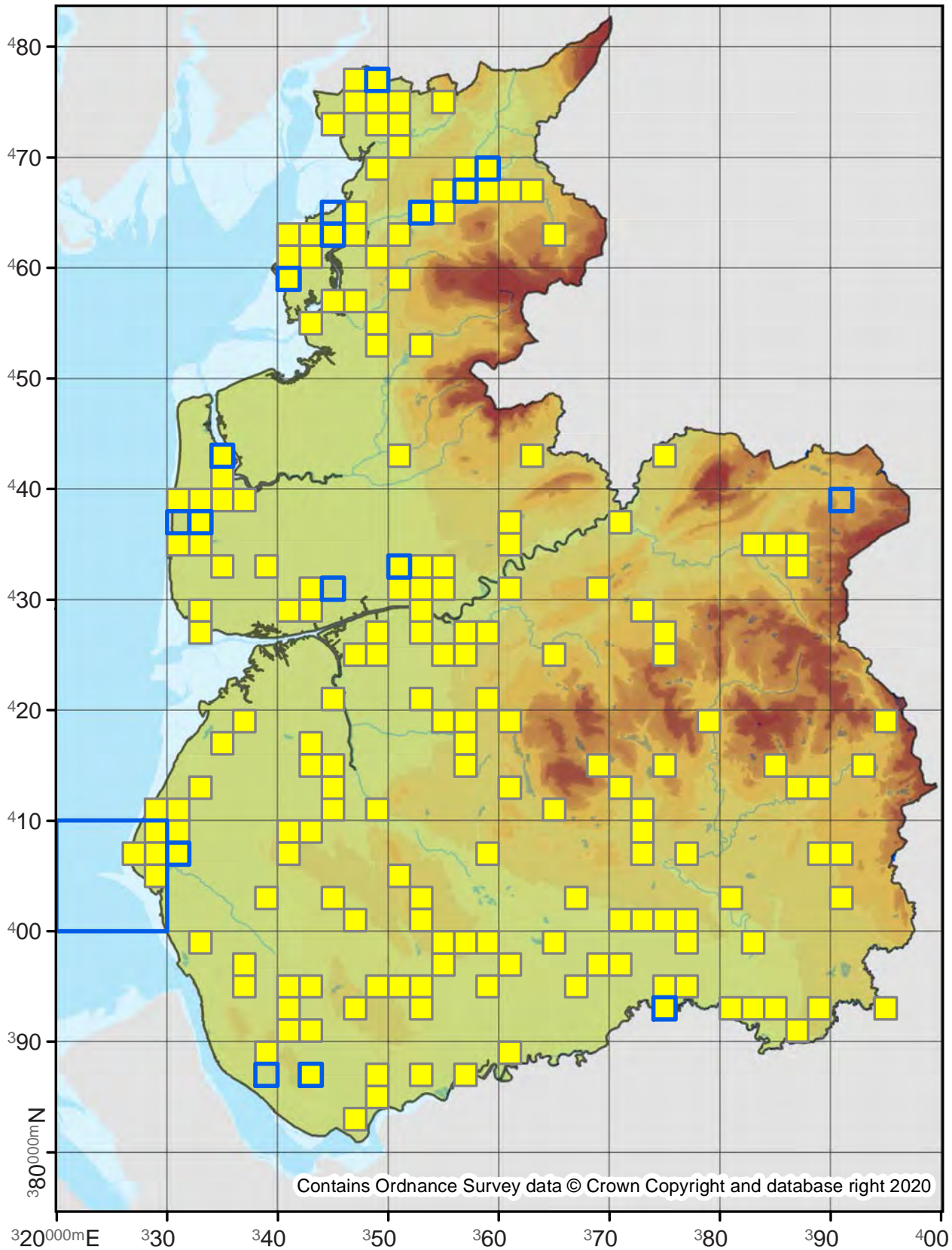

Platyptilia gonodactyla

Triangle Plume

45.004

No. Records

VC60: 90
VC59: 228

Last Recorded

VC60: 2019
VC59: 2019

National Status

-

□ Pre 2000

■ 2000 - 2019

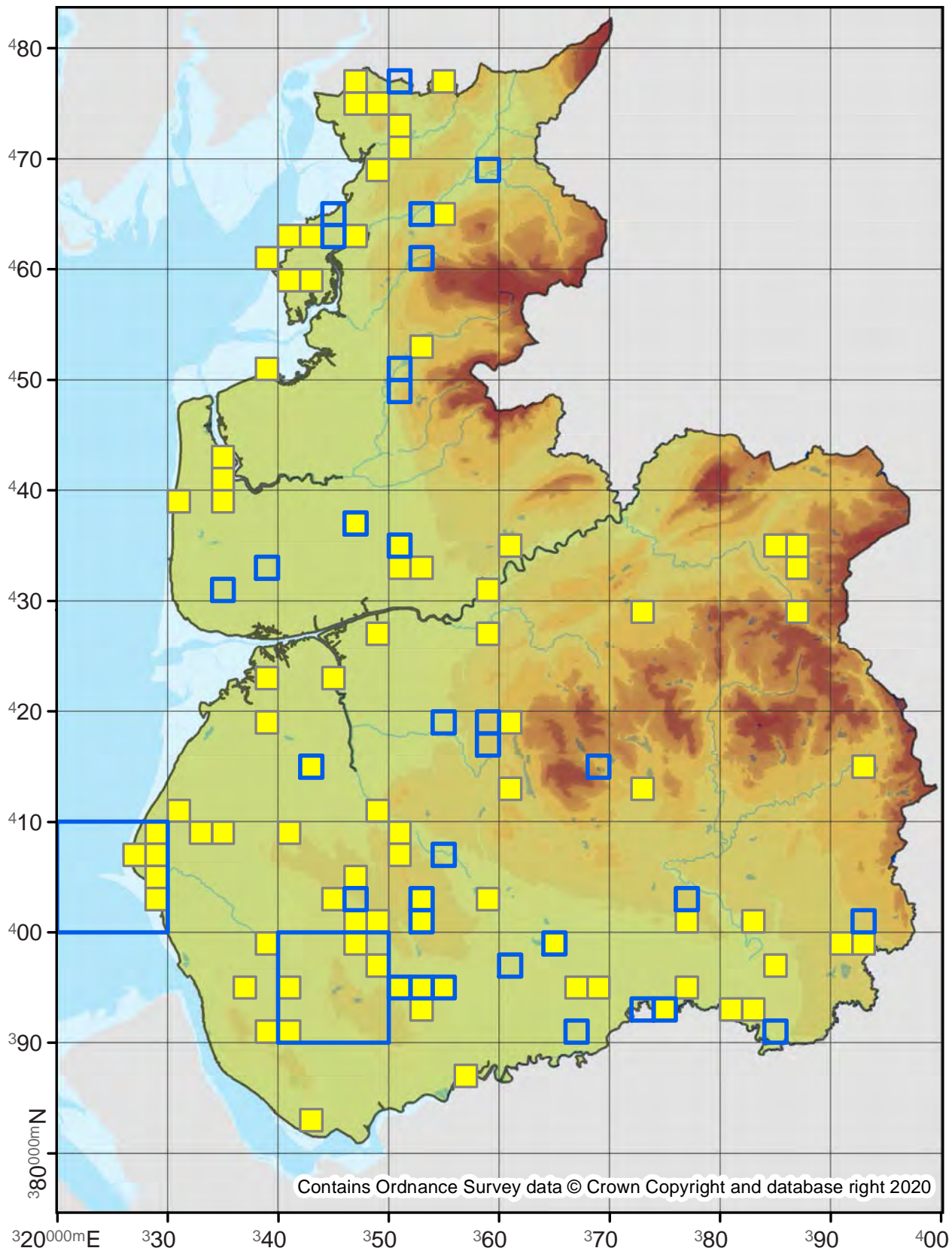

45.008

No. Records

VC60: 34
VC59: 85

Last Recorded

VC60: 2019
VC59: 2019

National Status

-

□ Pre 2000

■ 2000 - 2019

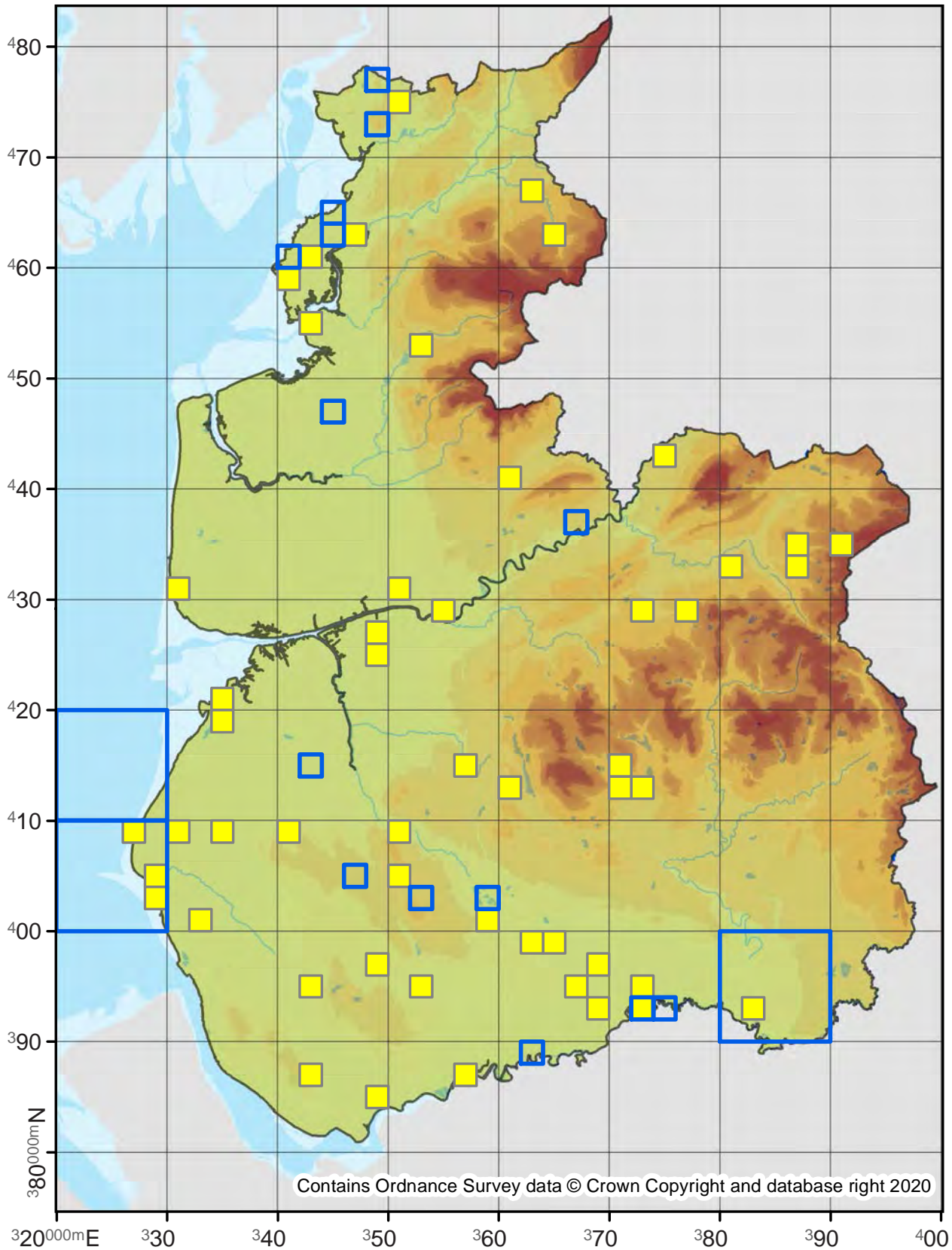

Contains Ordnance Survey data © Crown Copyright and database right 2020

45.009

No. Records

VC60: 2
VC59: 120

Last Recorded

VC60: 2019
VC59: 2019

National Status

Nationally Scarce B

Pre 2000

2000 - 2019

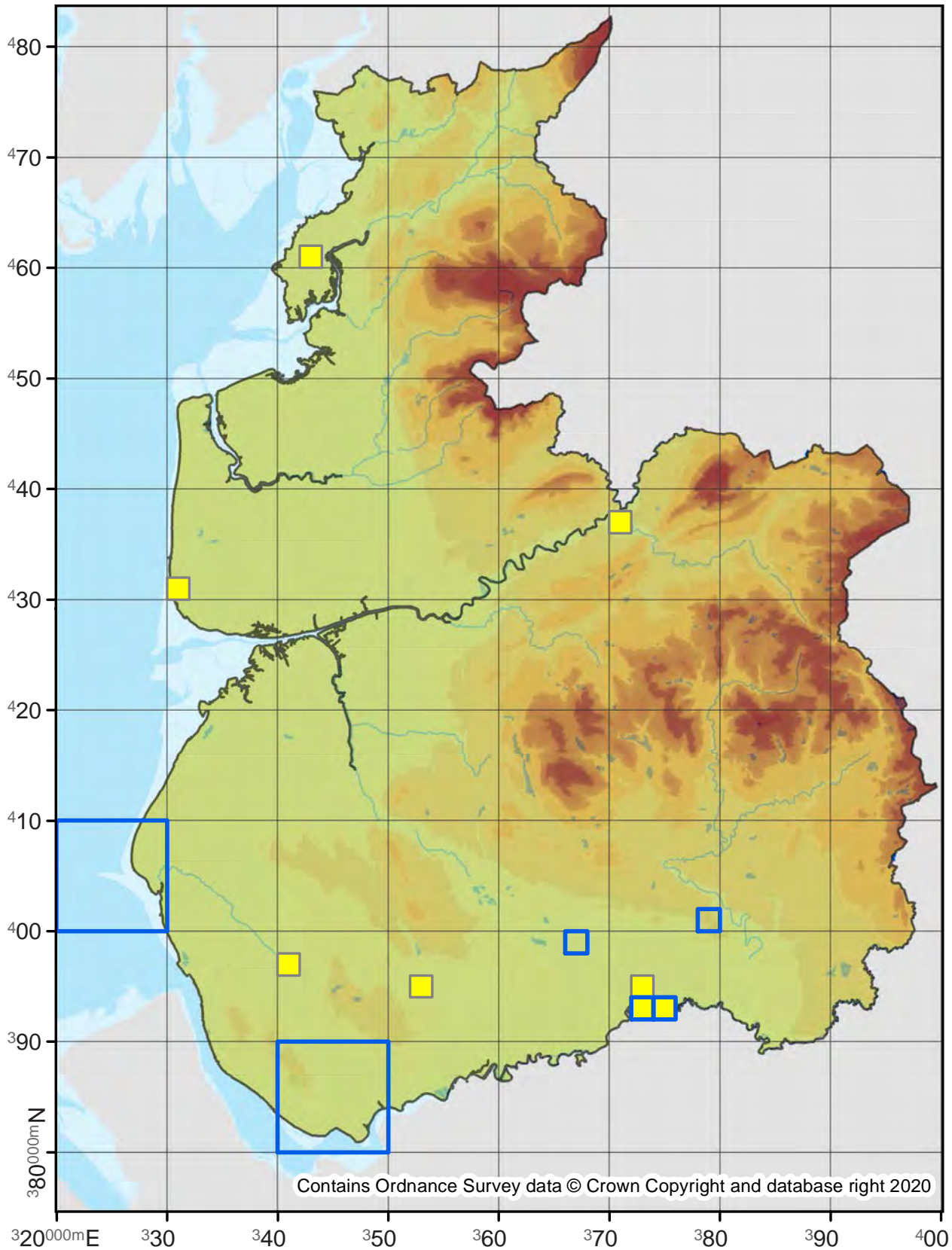

Amblyptilia acanthadactyla

Beautiful Plume

45.010

No. Records

VC60: 438

VC59: 1032

Last Recorded

VC60: 2019

VC59: 2019

National Status

-

Pre 2000

2000 - 2019

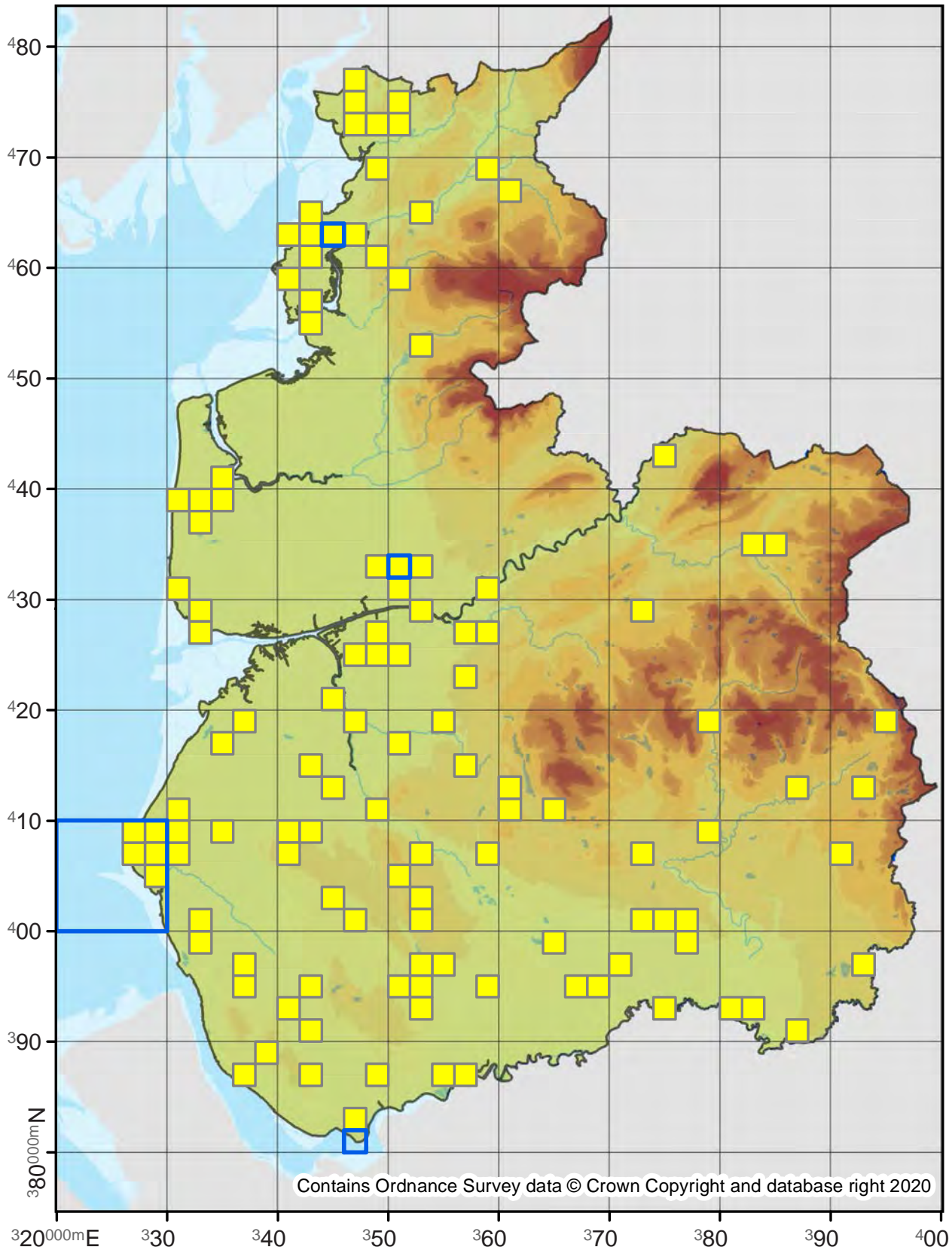

Amblyptilia punctidactyla

Brindled Plume

45.011

No. Records

VC60: 11
VC59: 10

Last Recorded

VC60: 2011
VC59: 2019

National Status

-

Pre 2000

2000 - 2019

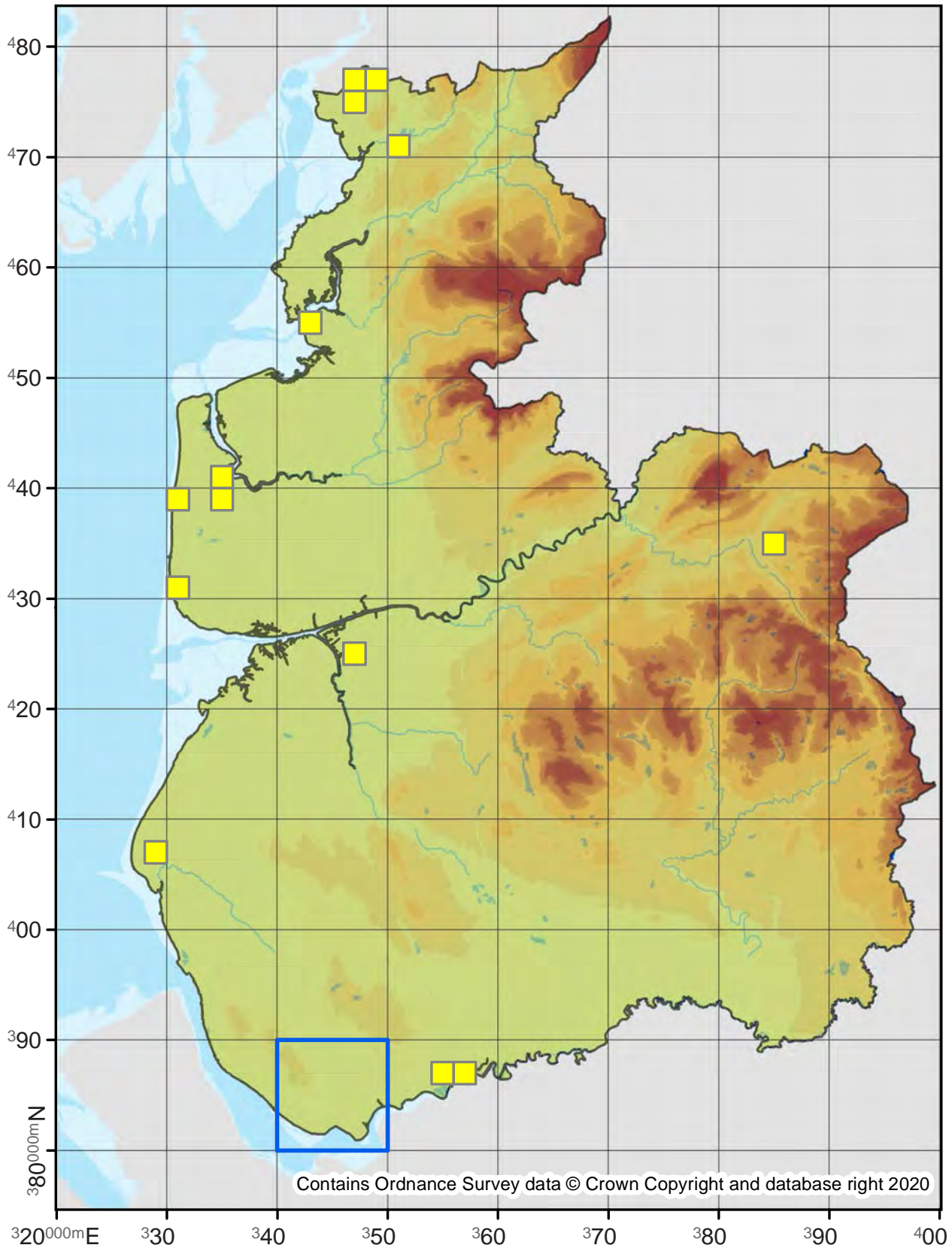

Stenoptilia pterodactyla

Brown Plume

45.012

No. Records

VC60: 21
VC59: 16

Last Recorded

VC60: 2019
VC59: 2017

National Status

-

□ Pre 2000

■ 2000 - 2019

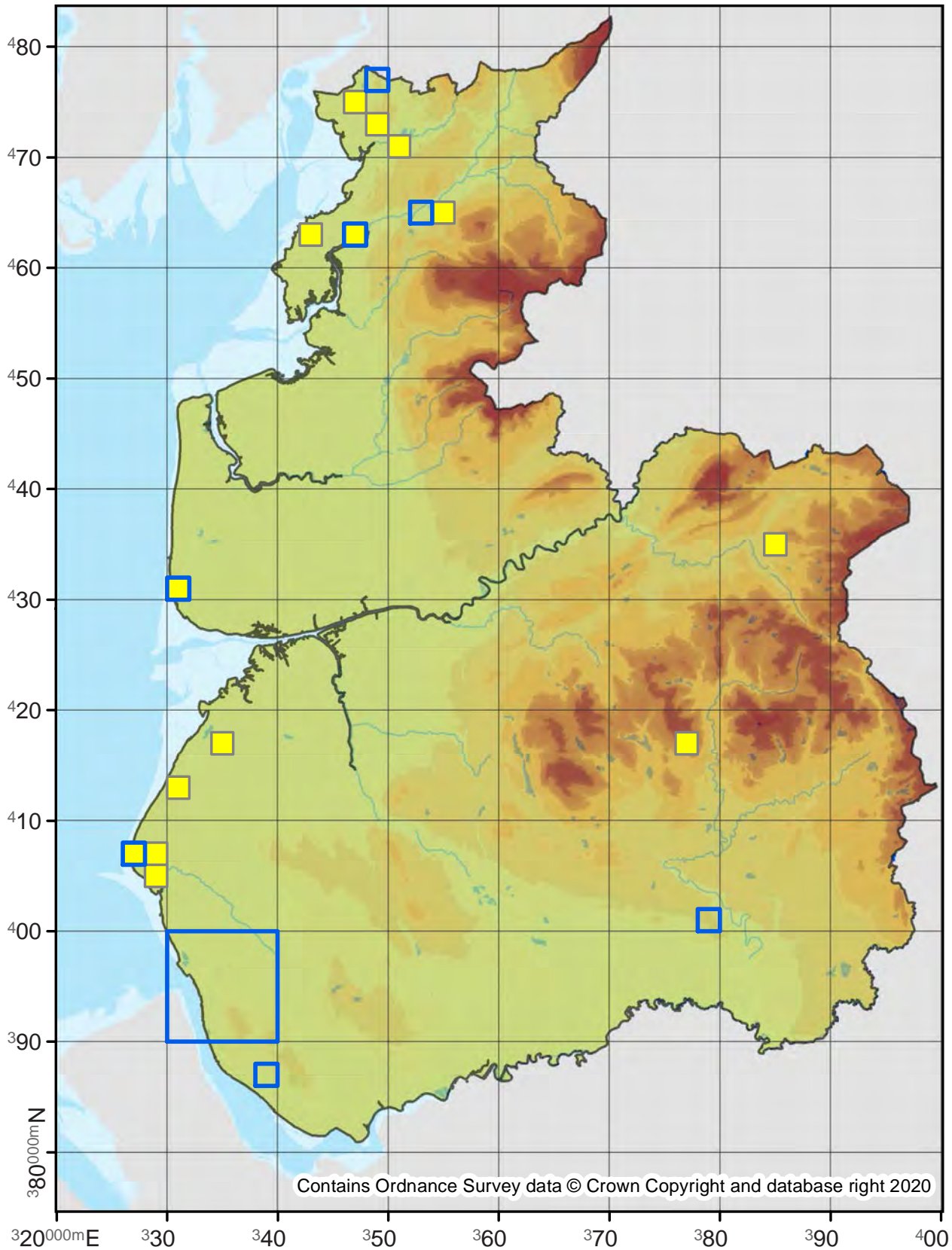

Stenoptilia bipunctidactyla

Twin-spot Plume

45.013

No. Records

VC60: 22
VC59: 19

Last Recorded

VC60: 2017
VC59: 2018

National Status

-

Pre 2000

2000 - 2019

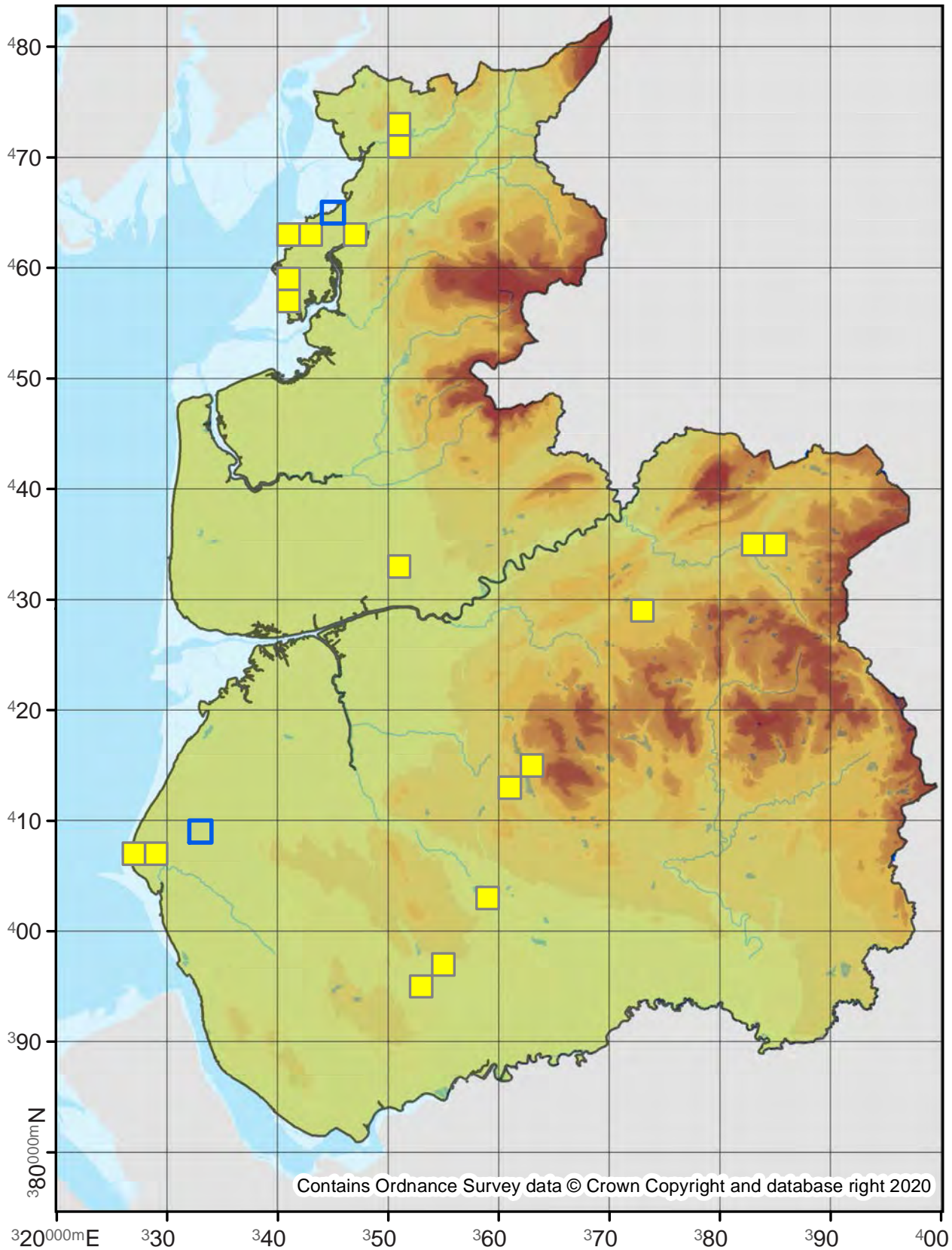

Stenoptilia millieridactyla

Saxifrage Plume

45.019

No. Records

VC60: 50
VC59: 34

Last Recorded

VC60: 2017
VC59: 2018

National Status

Nationally Scarce B

Pre 2000

2000 - 2019

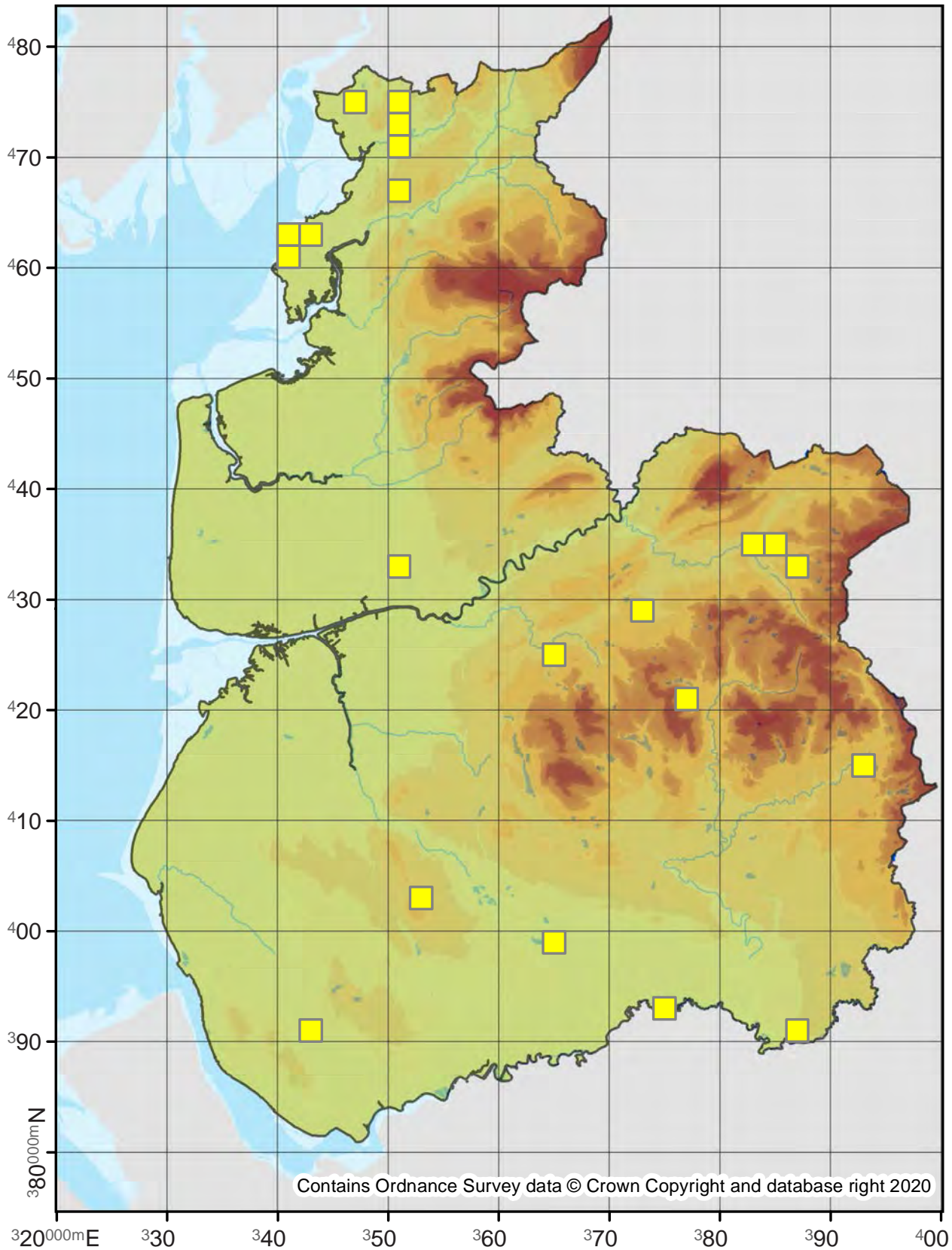

Stenoptilia zophodactylus

Dowdy Plume

45.021

No. Records

VC60: 8
VC59: 20

Last Recorded

VC60: 2015
VC59: 2014

National Status

-

Pre 2000

2000 - 2019

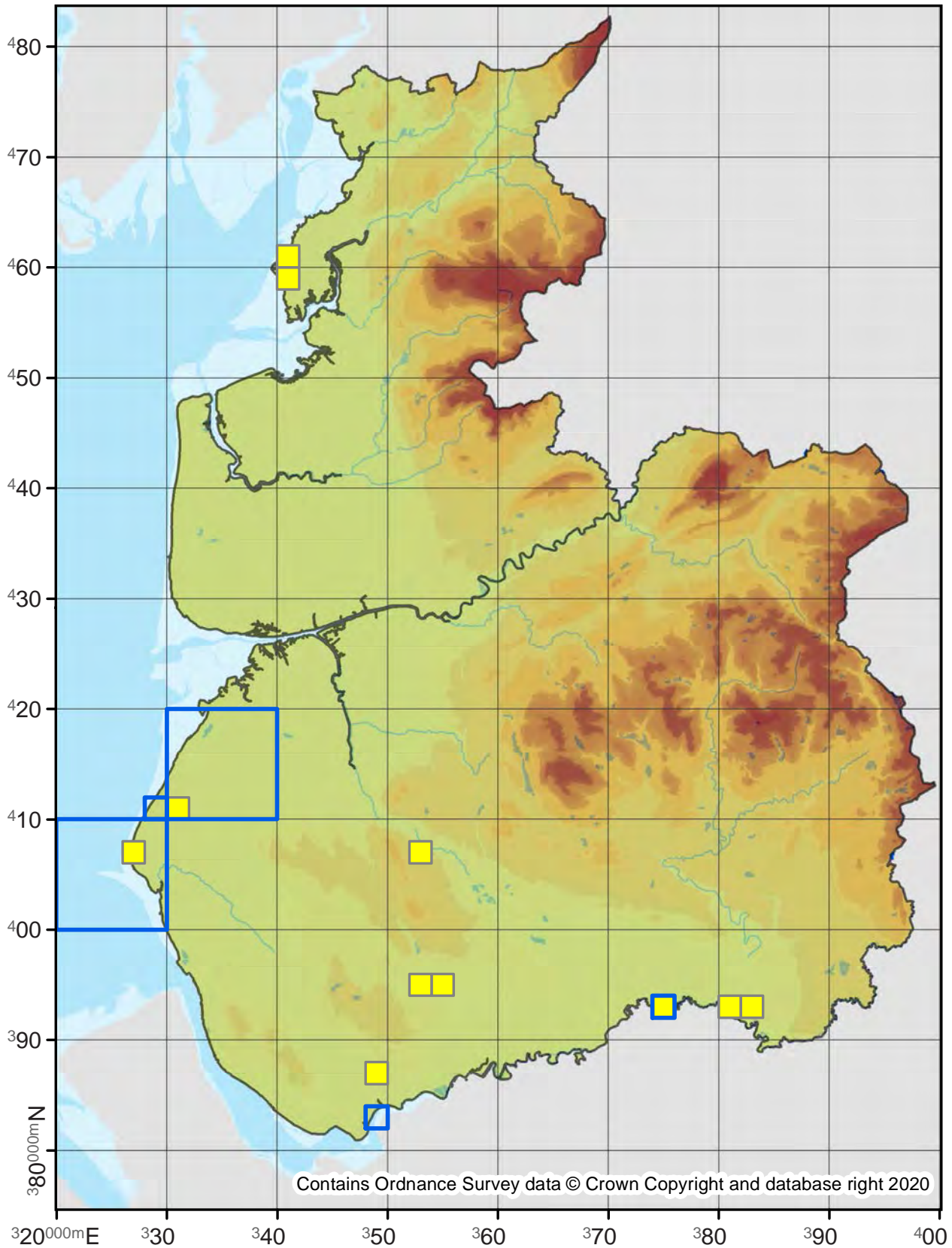

Oxyptilus laetus

Scarce Light Plume

45.027

No. Records

VC60: 1
VC59: 1

Last Recorded

VC60: 2019
VC59: 2019

National Status

Migrant

Pre 2000

2000 - 2019

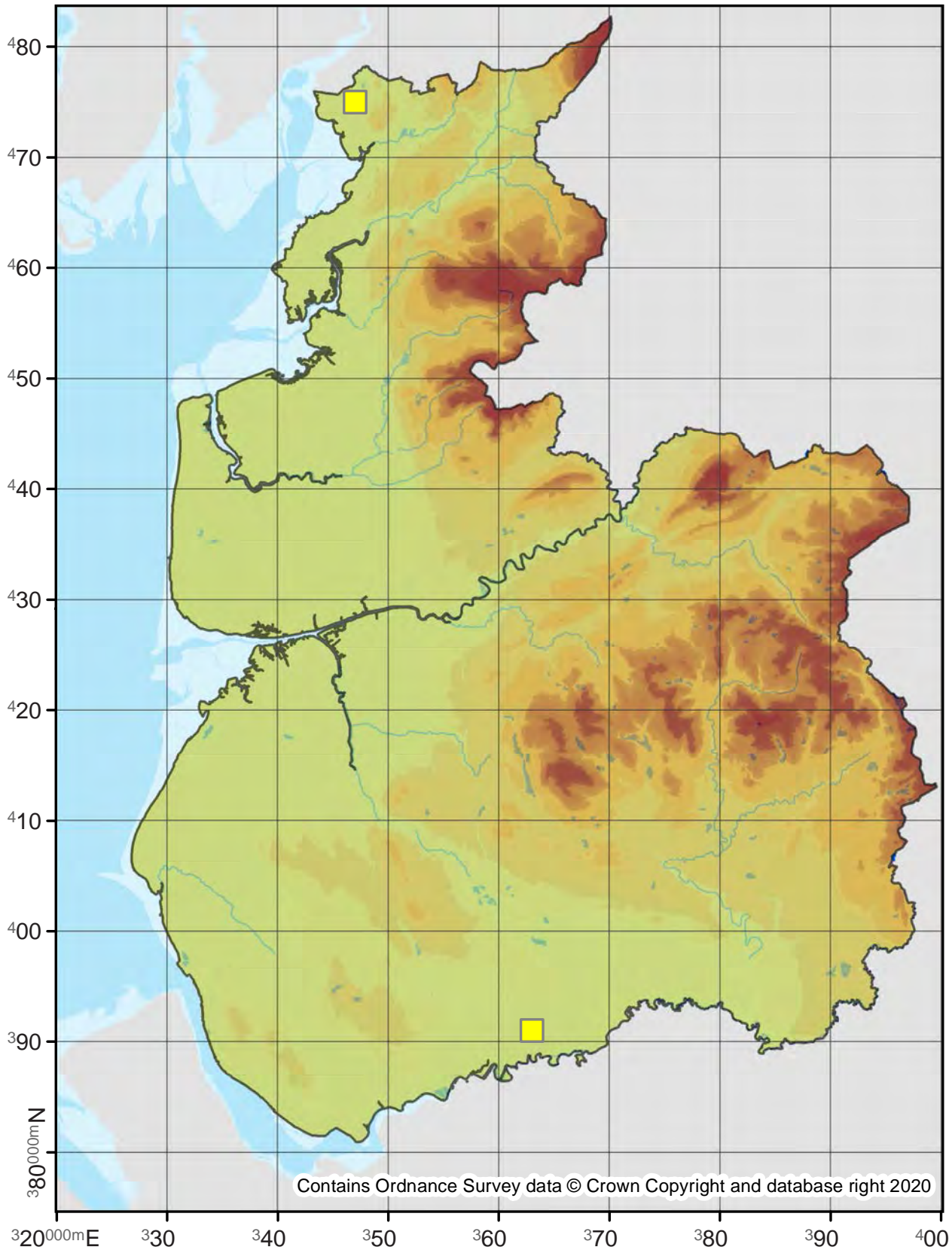

45.028

No. Records

VC60: 2
VC59: 3

Last Recorded

VC60: 2006
VC59: 1940

National Status

Nationally Scarce B

Pre 2000

2000 - 2019

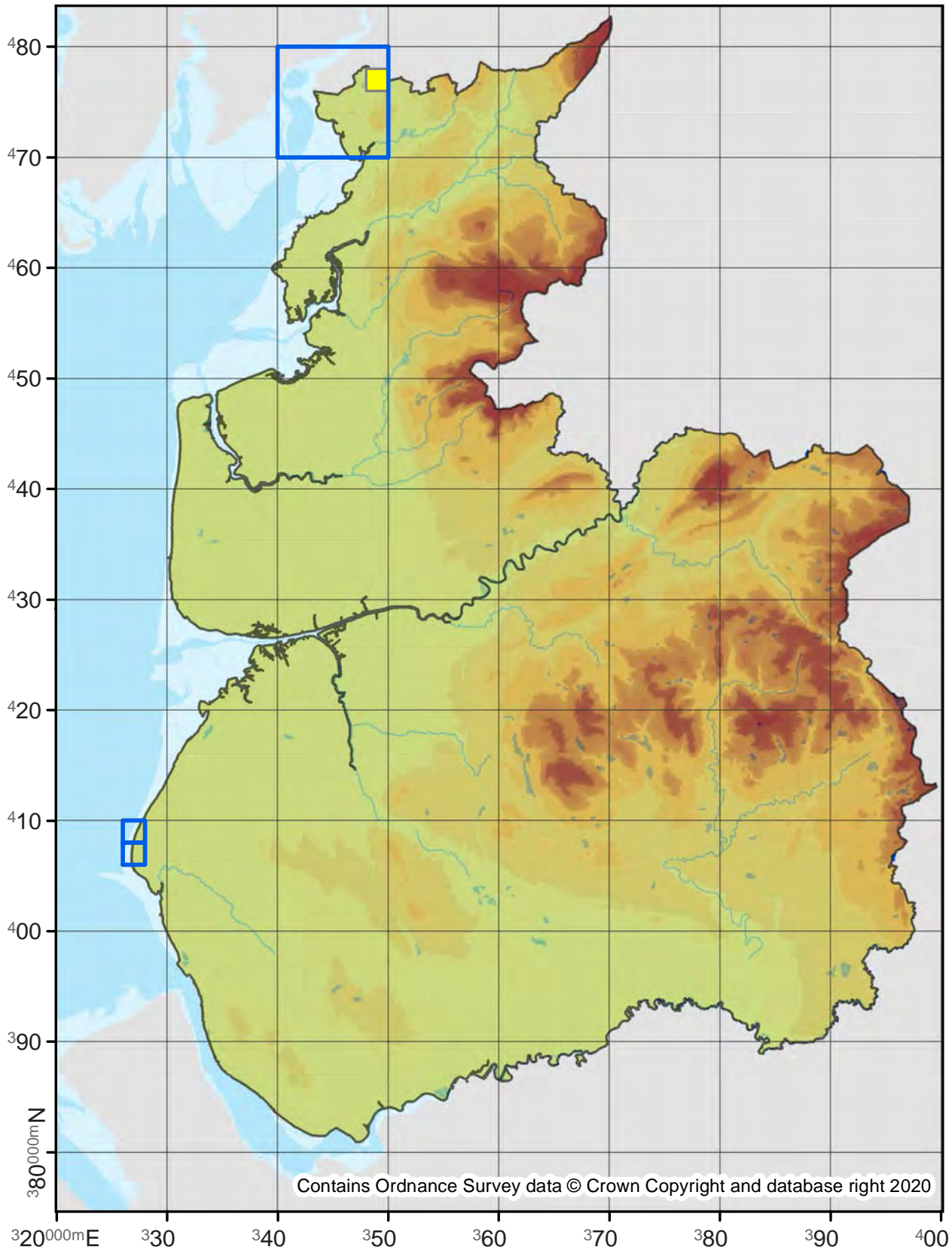

Pterophorus pentadactyla

White Plume

45.030

No. Records

VC60: 119
VC59: 190

Last Recorded

VC60: 2019
VC59: 2019

National Status

-

□ Pre 2000

■ 2000 - 2019

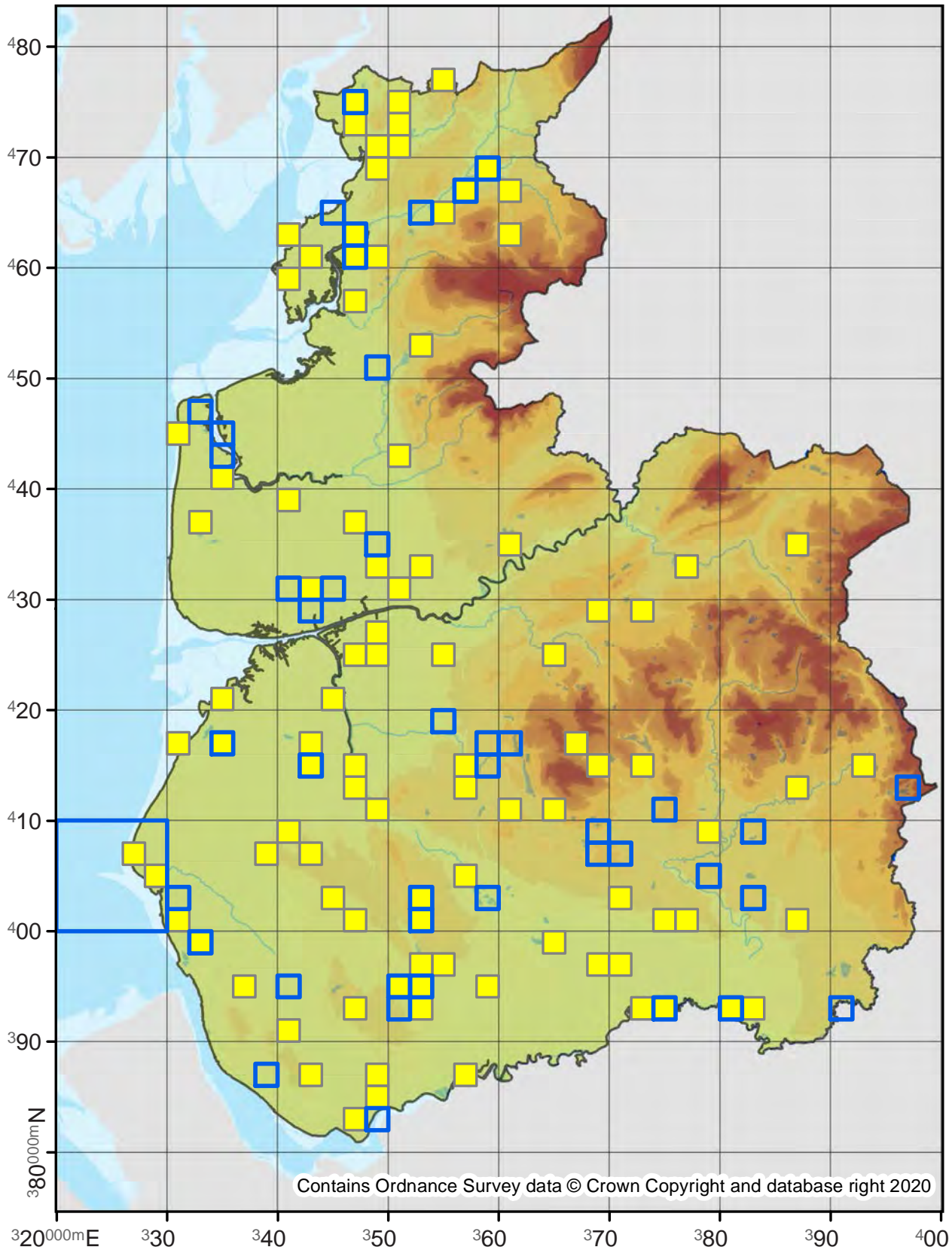

45.033

No. Records

VC60: 2
VC59: -

Last Recorded

VC60: 1986
VC59: -

National Status

-

Pre 2000

2000 - 2019

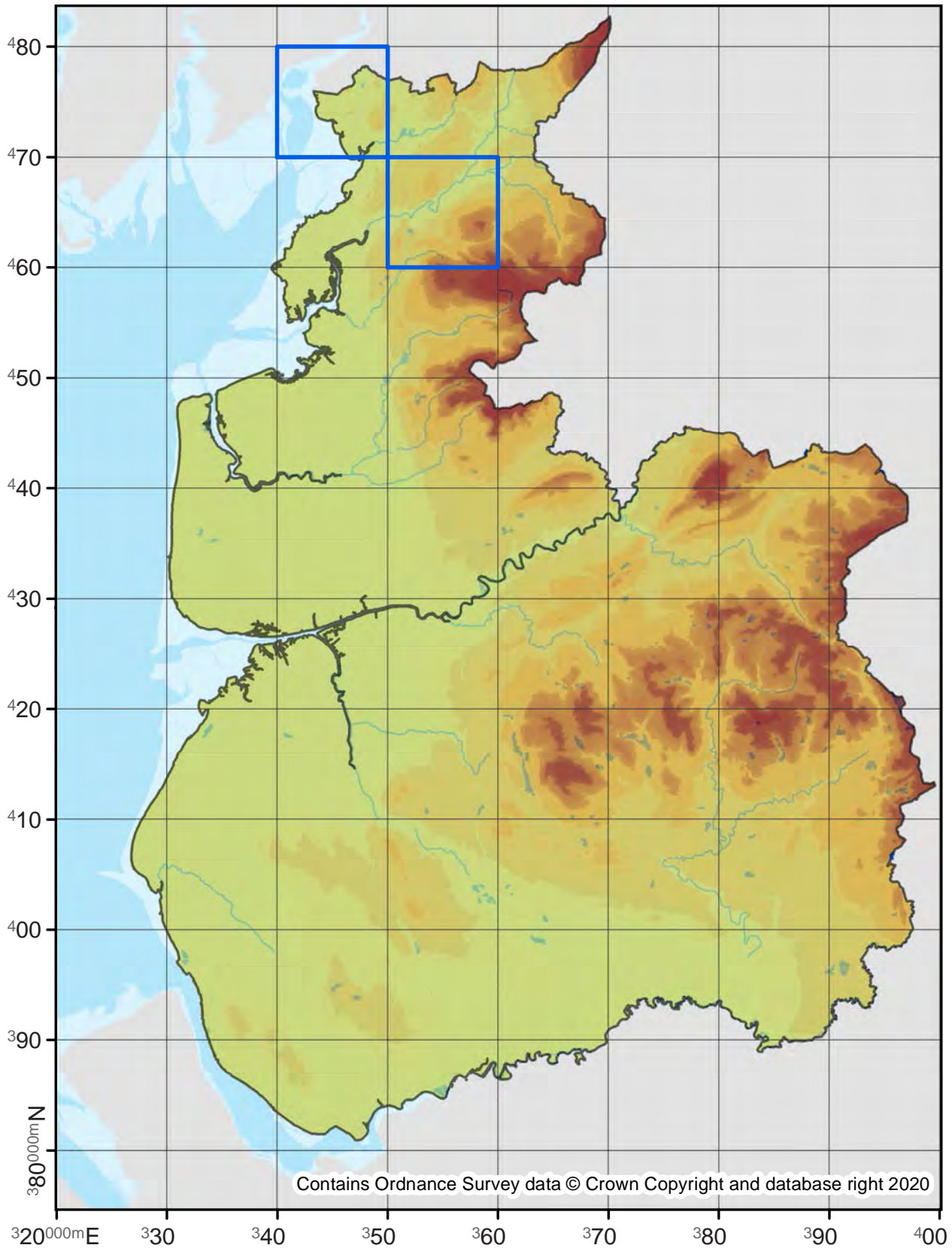

Contains Ordnance Survey data © Crown Copyright and database right 2020

Merrifieldia baliodactylus

Dingy White Plume

45.034

No. Records

VC60: 1
VC59: -

Last Recorded

VC60: 1900
VC59: -

National Status

Nationally Scarce B

Pre 2000

2000 - 2019

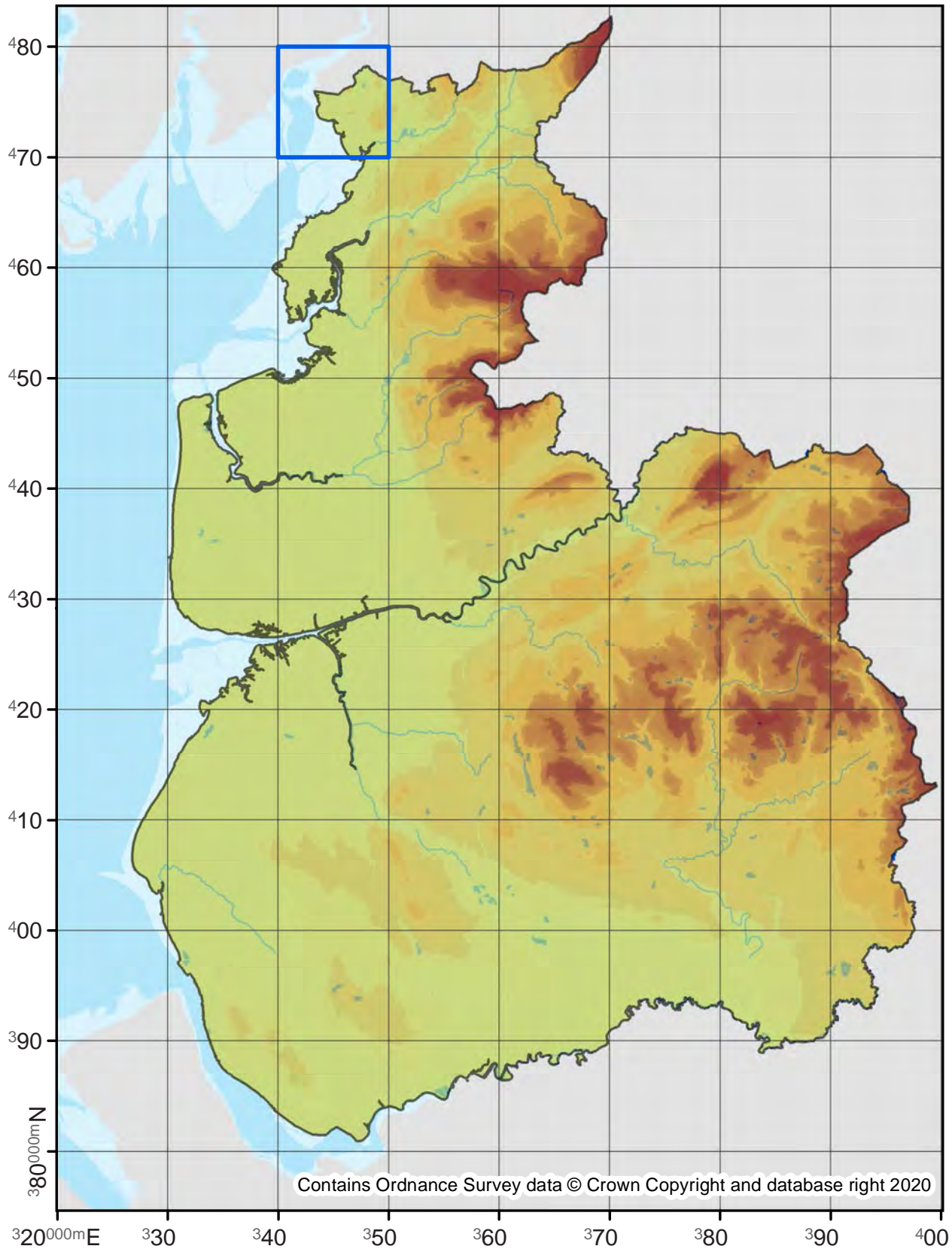

Oidaematophorus lithodactyla

Dusky Plume

45.037

No. Records

VC60: 34
VC59: 25

Last Recorded

VC60: 2019
VC59: 2019

National Status

-

Pre 2000

2000 - 2019

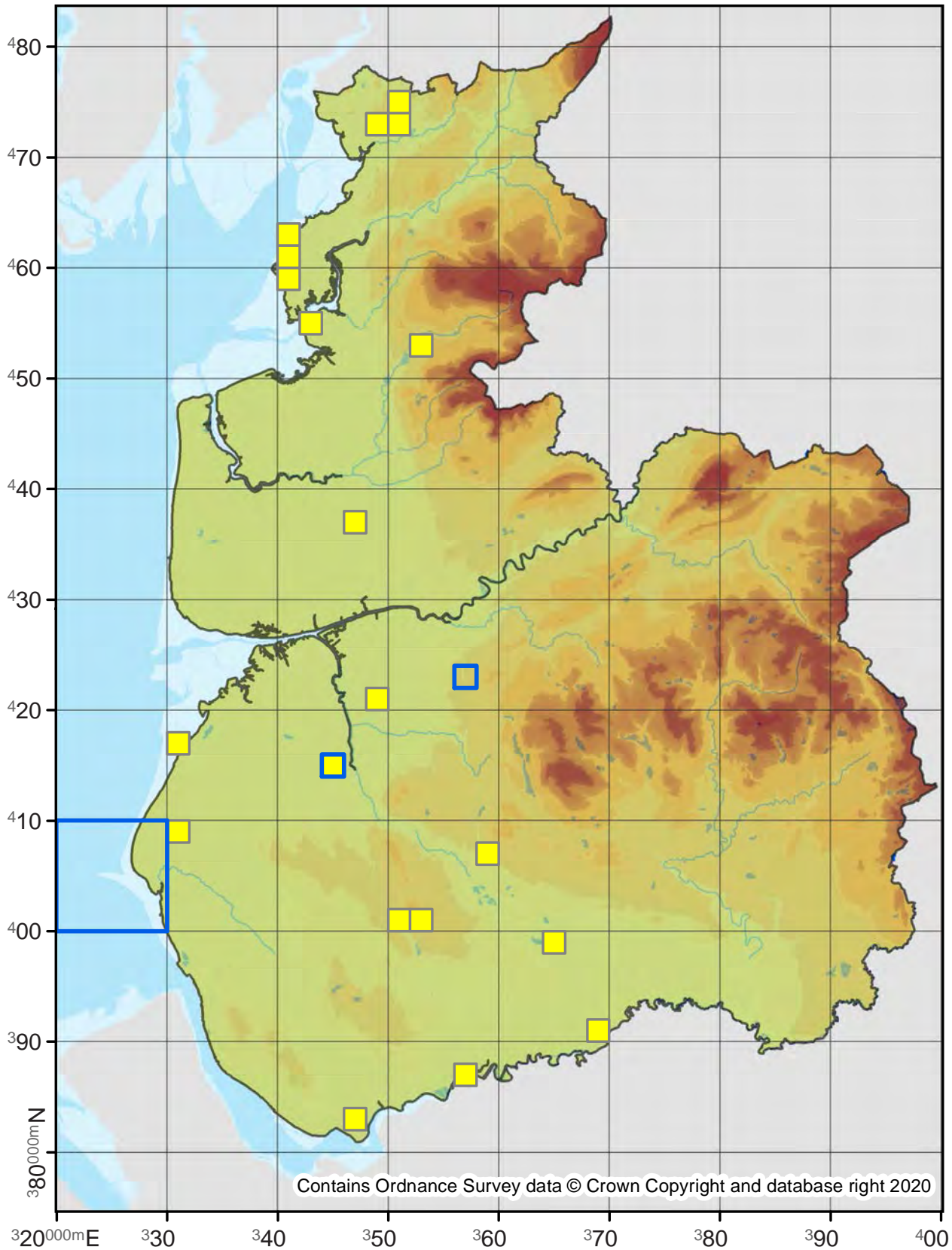

Hellinsia tephradactyla

Plain Plume

45.038

No. Records

VC60: 9
VC59: -

Last Recorded

VC60: 2008
VC59: -

National Status

Nationally Scarce B

Pre 2000

2000 - 2019

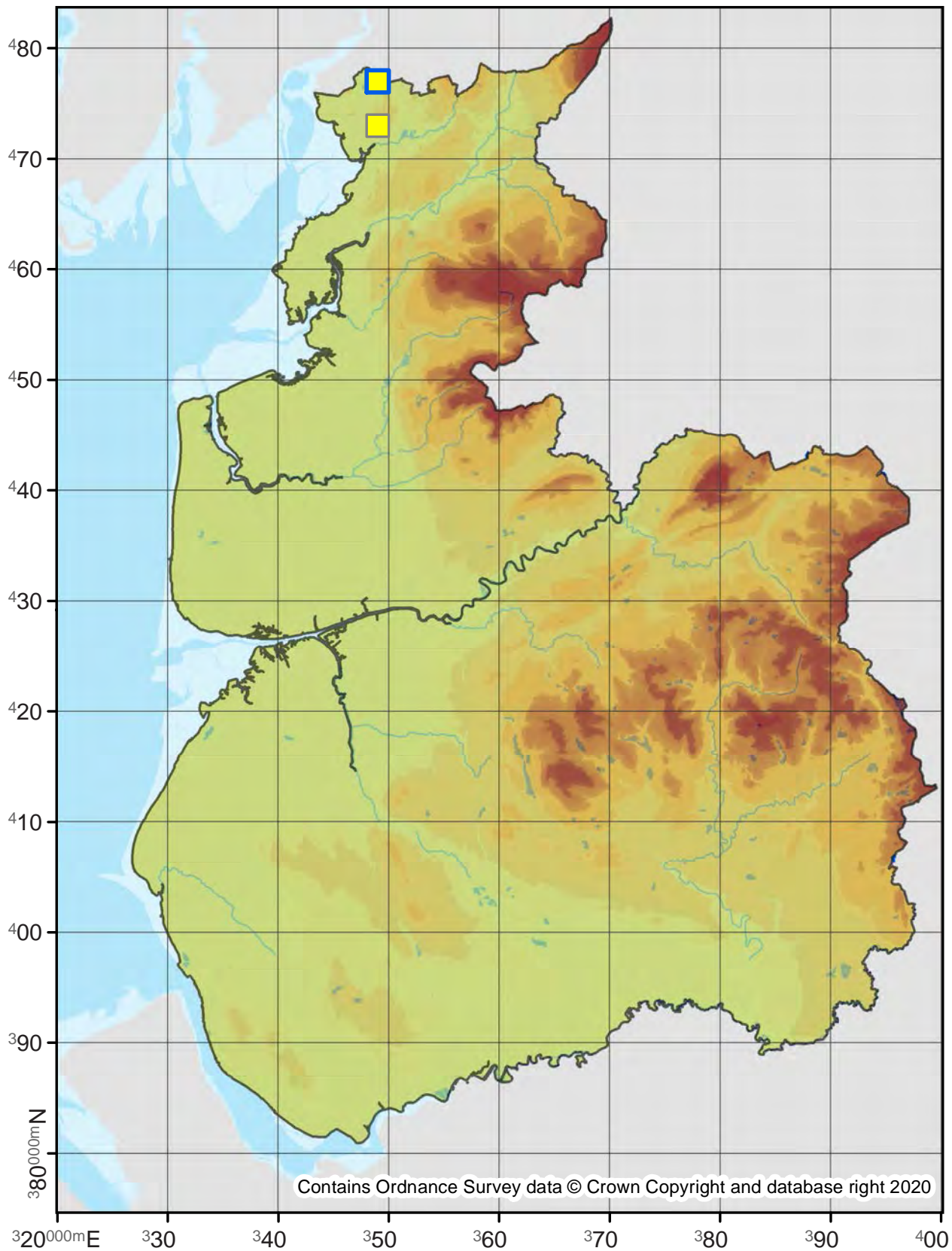

Hellinsia lienigianus

Mugwort Plume

45.040

No. Records

VC60: -
VC59: 18

Last Recorded

VC60: -
VC59: 2019

National Status

Nationally Scarce B

Pre 2000

2000 - 2019

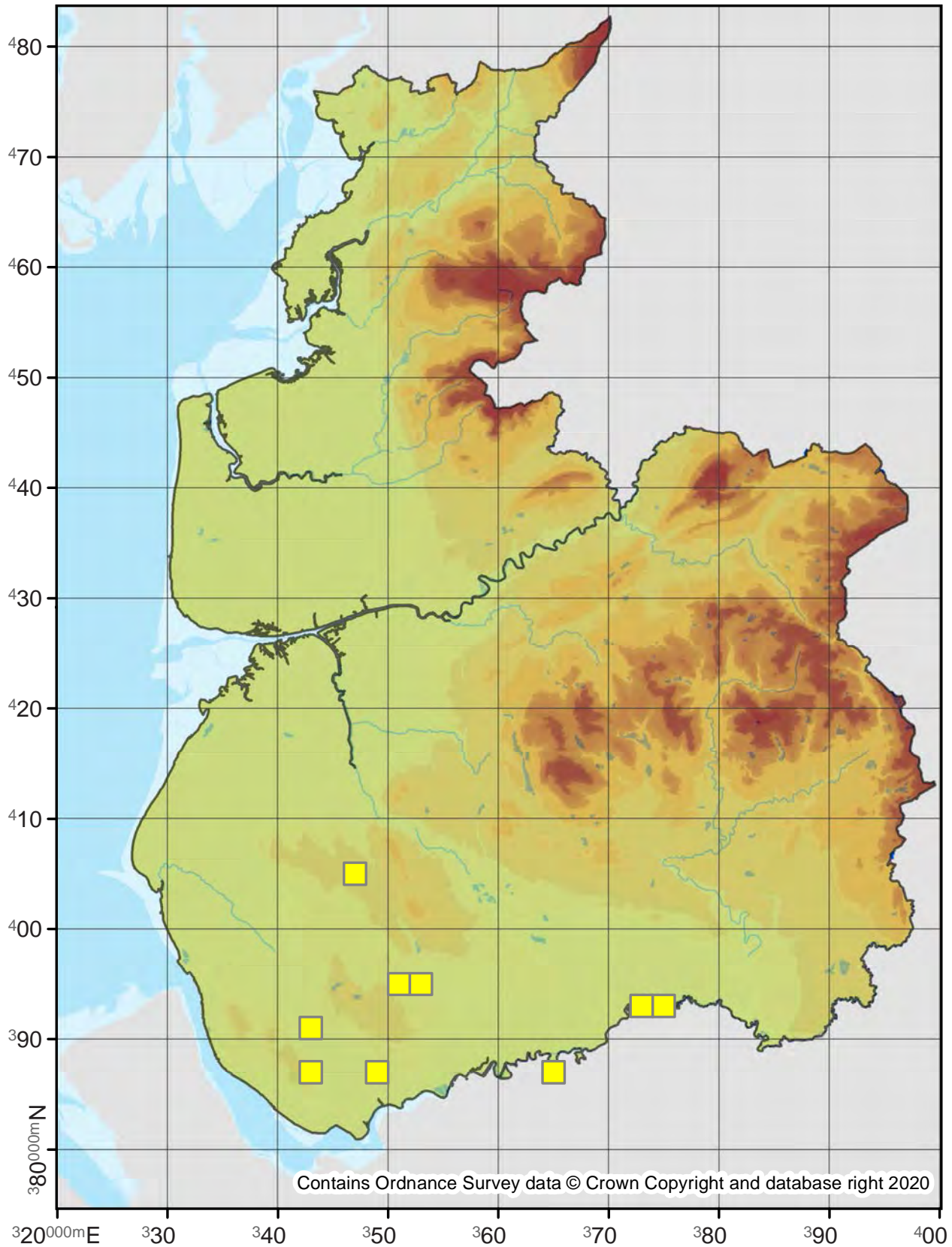

45.041

No. Records

VC60: 45

VC59: 172

Last Recorded

VC60: 2019

VC59: 2019

National Status

-

Pre 2000

2000 - 2019

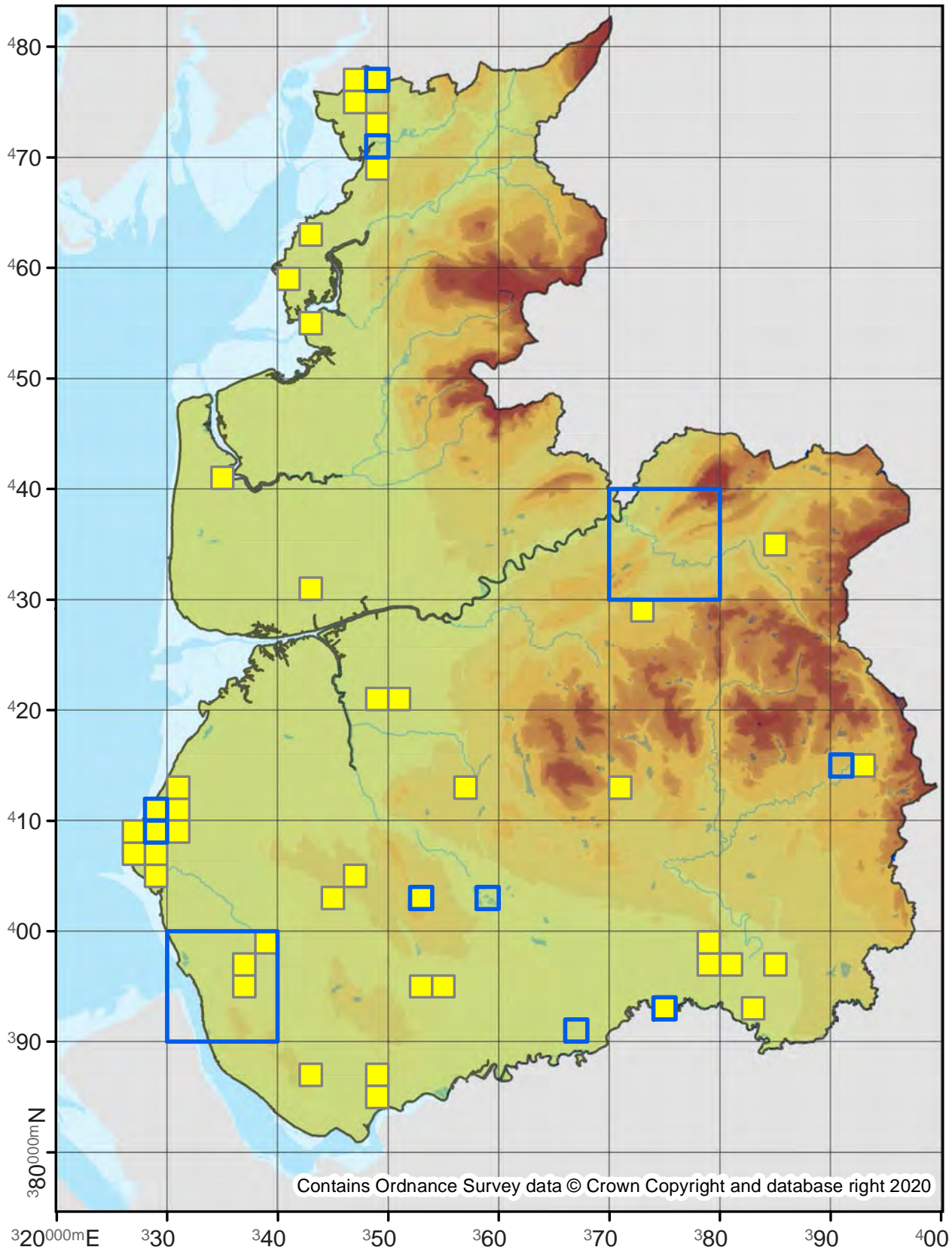

45.043

No. Records

VC60: 37
VC59: 107

Last Recorded

VC60: 2018
VC59: 2019

National Status

-

Pre 2000

2000 - 2019

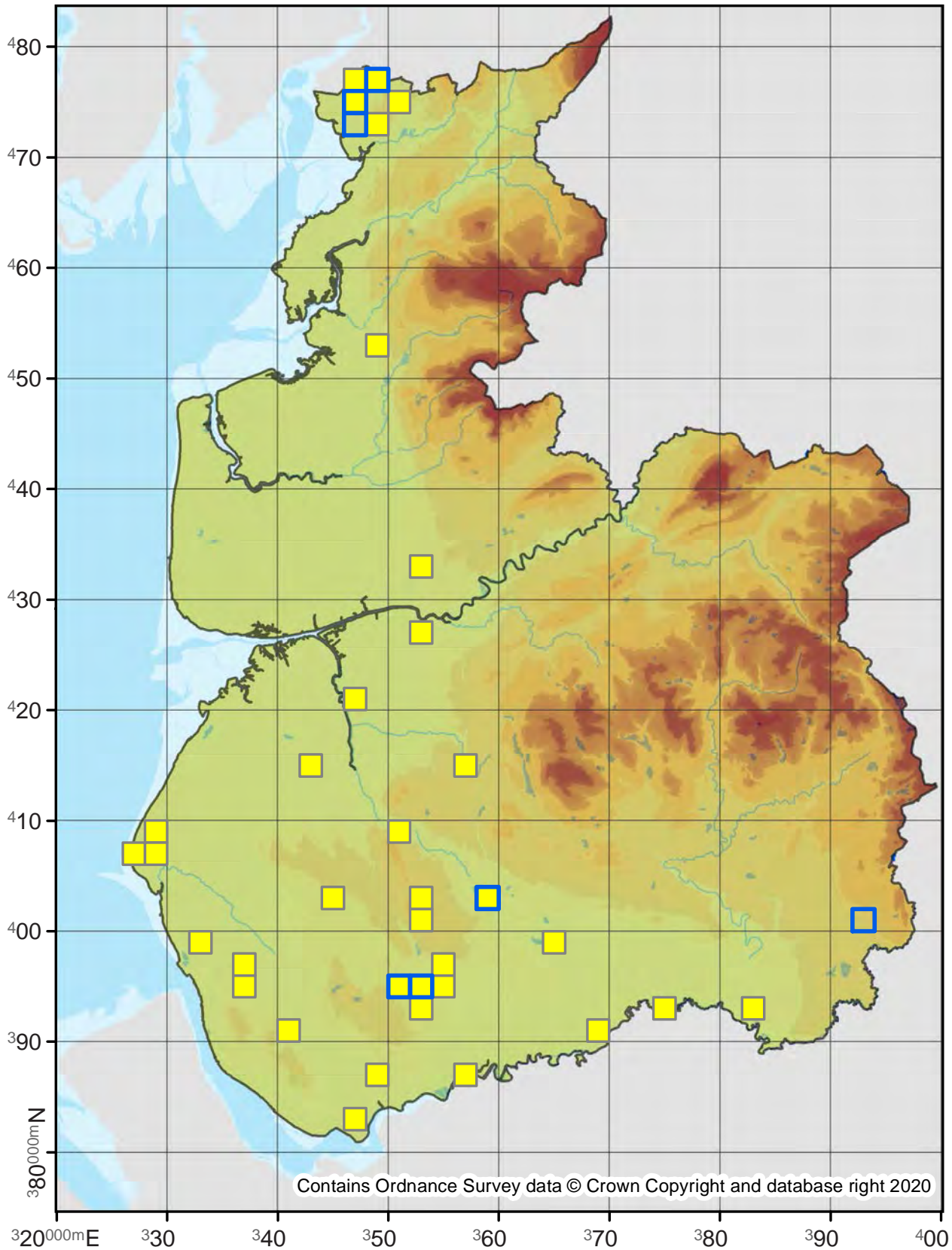

Emmelina monodactyla

Common Plume

45.044

No. Records

VC60: 1475

VC59: 3332

Last Recorded

VC60: 2019

VC59: 2019

National Status

-

Pre 2000

2000 - 2019

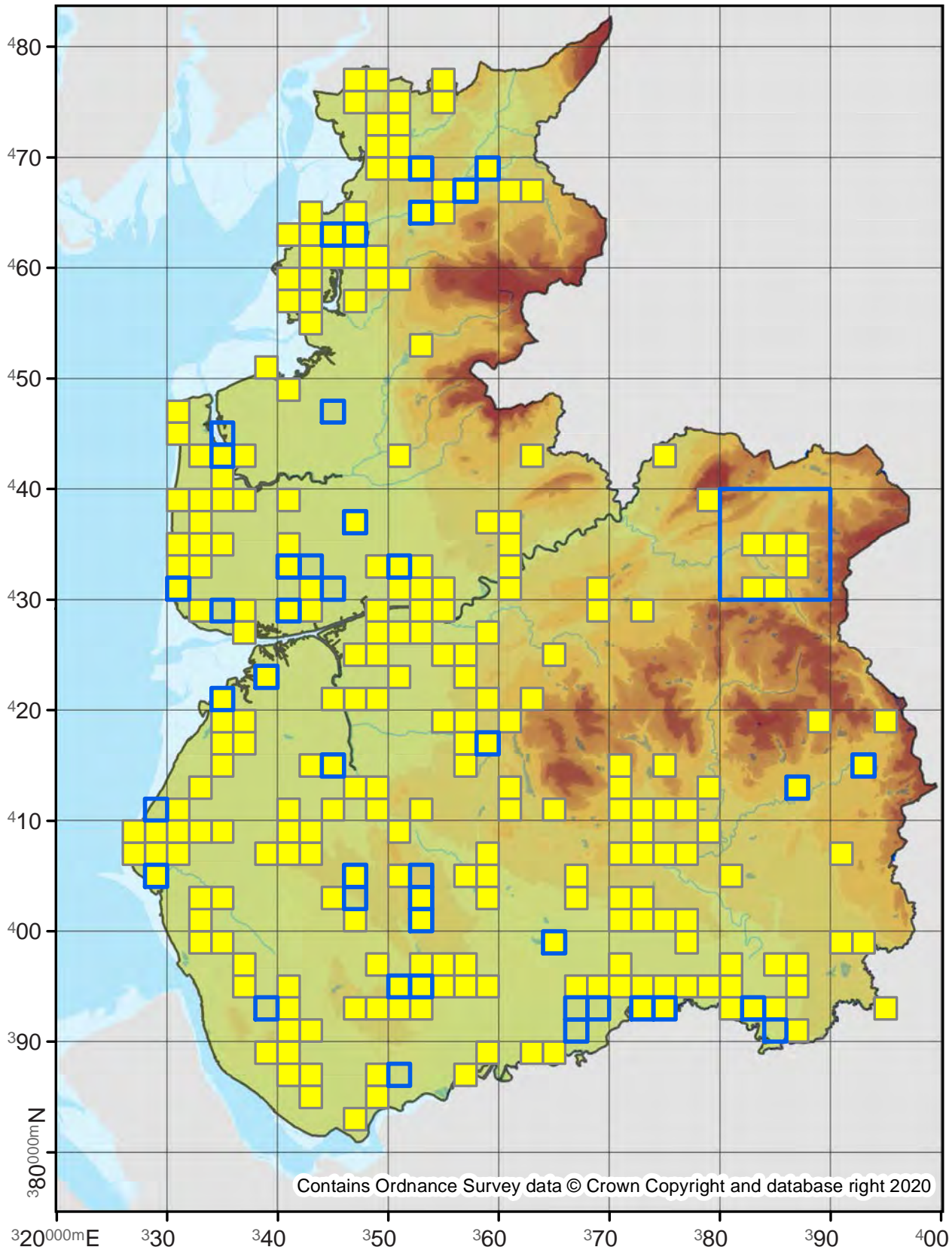

Schreckensteinia festaliella

46.001

No. Records

VC60: 10
VC59: 20

Last Recorded

VC60: 2015
VC59: 2019

National Status

-

Pre 2000

2000 - 2019

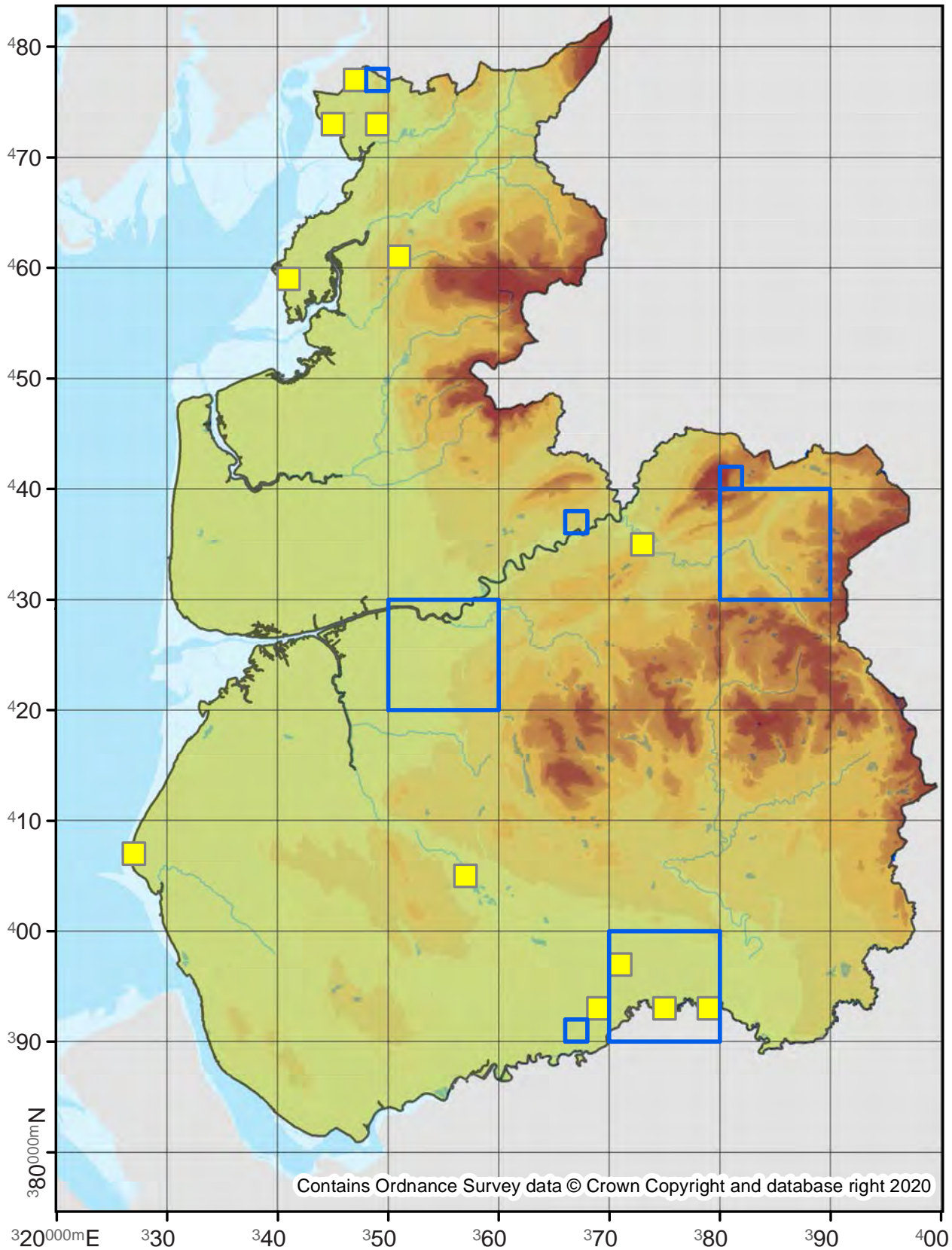

Phaulernis fulviguttella

47.001

No. Records

VC60: 2
VC59: 4

Last Recorded

VC60: 2016
VC59: 1953

National Status

Nationally Scarce B

Pre 2000

2000 - 2019

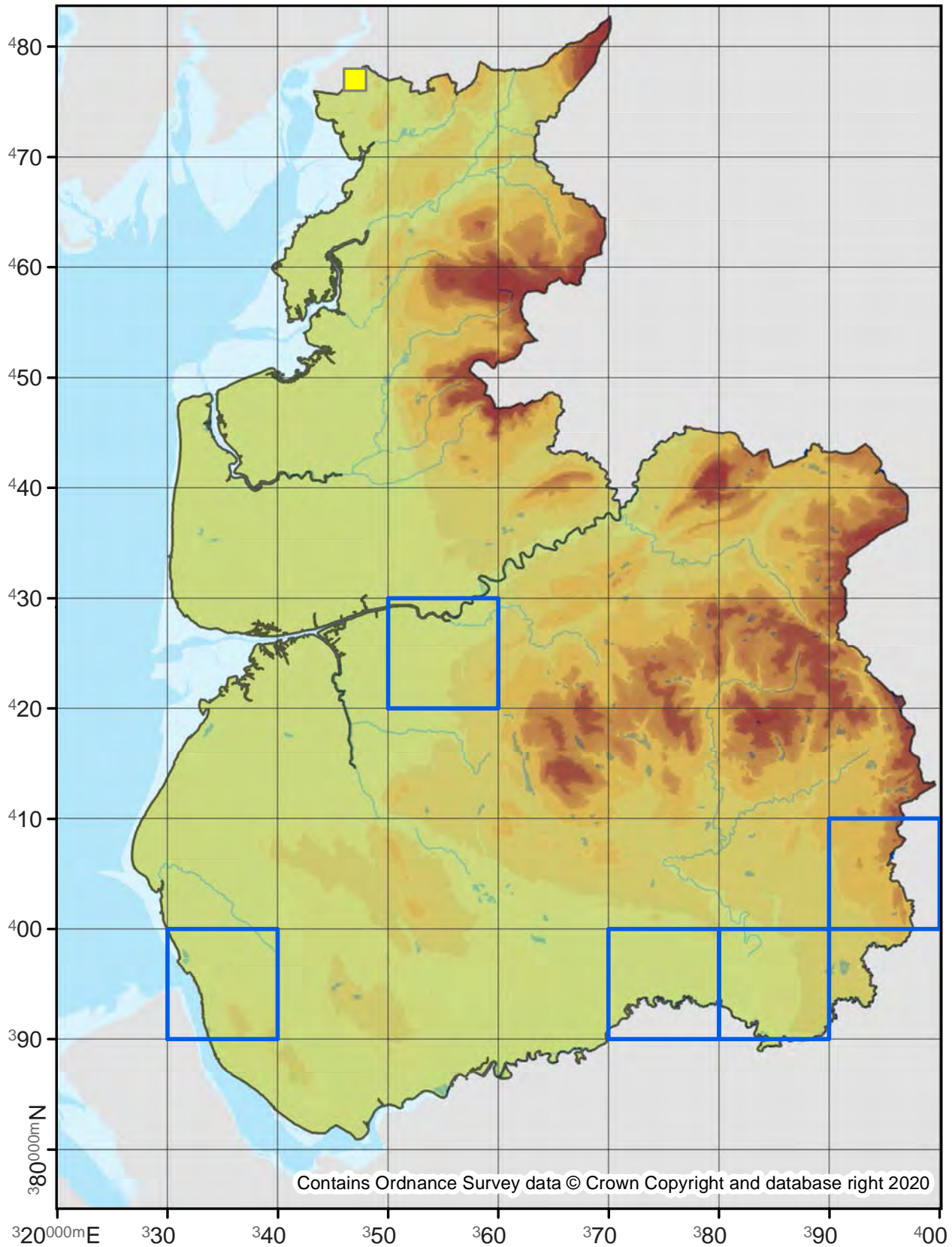

Epermenia aequidentellus

47.004

No. Records

VC60: -
VC59: 1

Last Recorded

VC60: -
VC59: 2019

National Status

Nationally Scarce A

Pre 2000

2000 - 2019

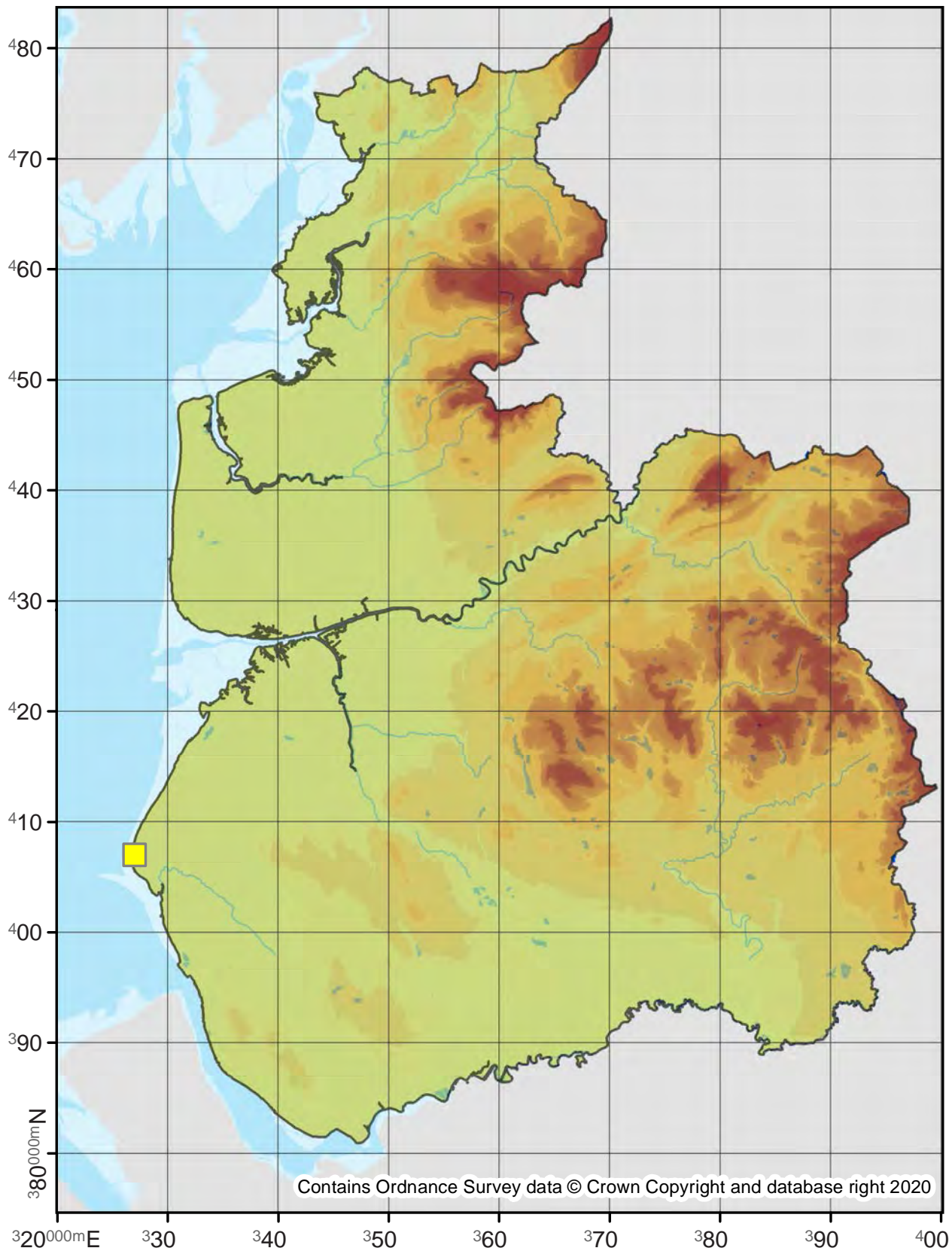

Epermenia chaerophyllella

47.005

No. Records

VC60: 29
VC59: 105

Last Recorded

VC60: 2019
VC59: 2019

National Status

-

□ Pre 2000

■ 2000 - 2019

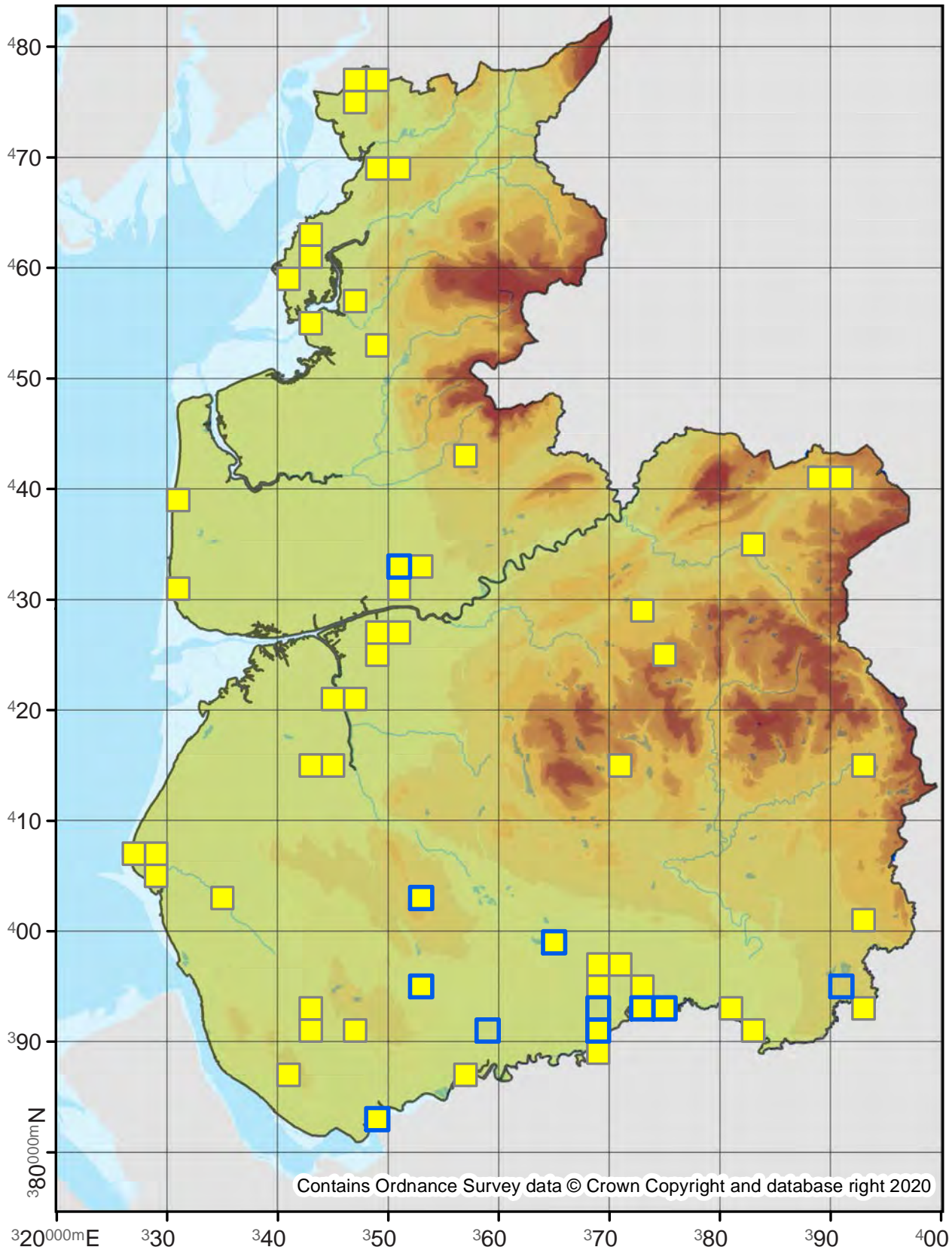

Anthophila fabriciana

48.001

No. Records

VC60: 729
VC59: 1246

Last Recorded

VC60: 2019
VC59: 2019

National Status

-

□ Pre 2000

■ 2000 - 2019

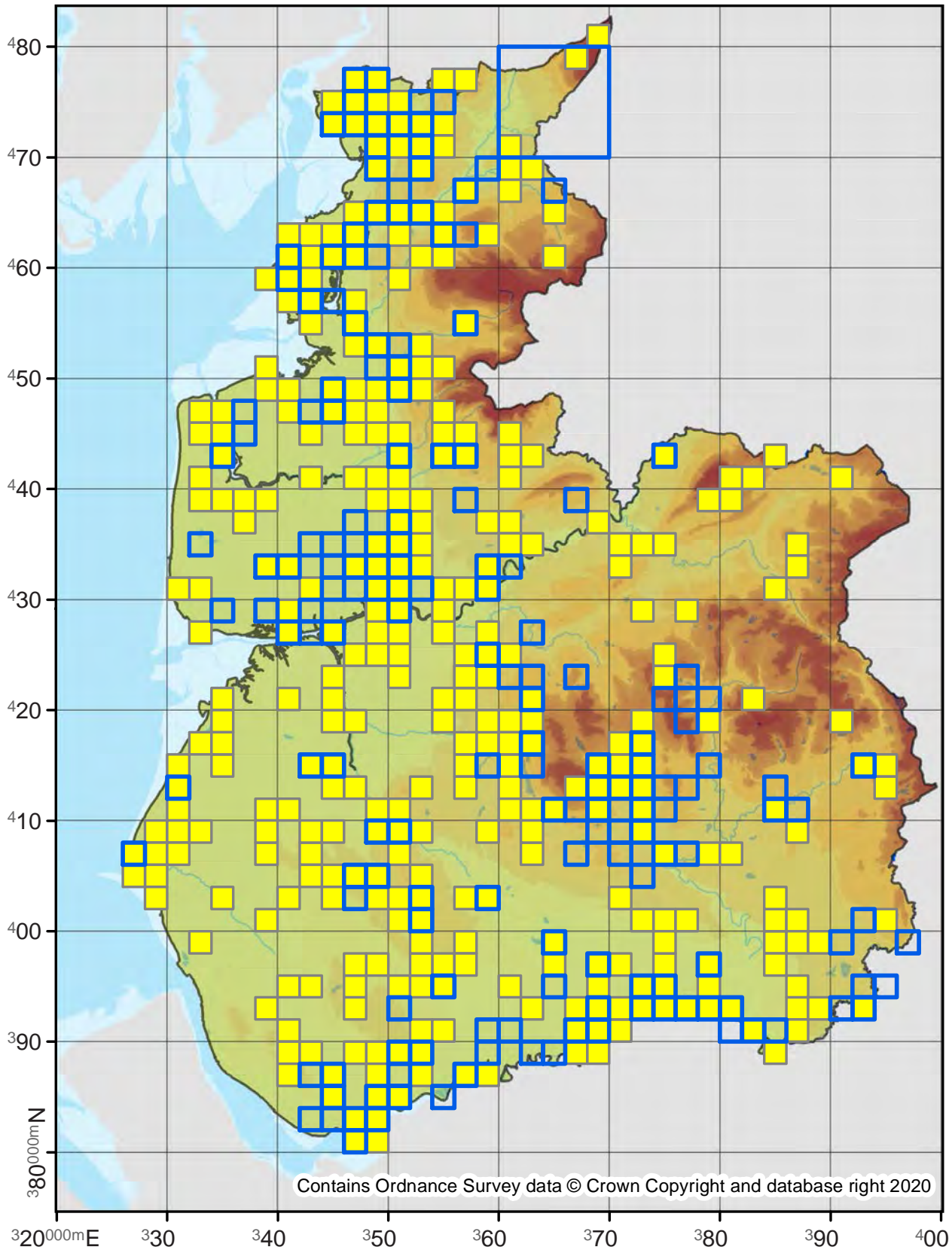

Contains Ordnance Survey data © Crown Copyright and database right 2020

Prochoreutis myllerana

48.002

No. Records

VC60: 4
VC59: 3

Last Recorded

VC60: 2015
VC59: 2007

National Status

Nationally Scarce B

Pre 2000

2000 - 2019

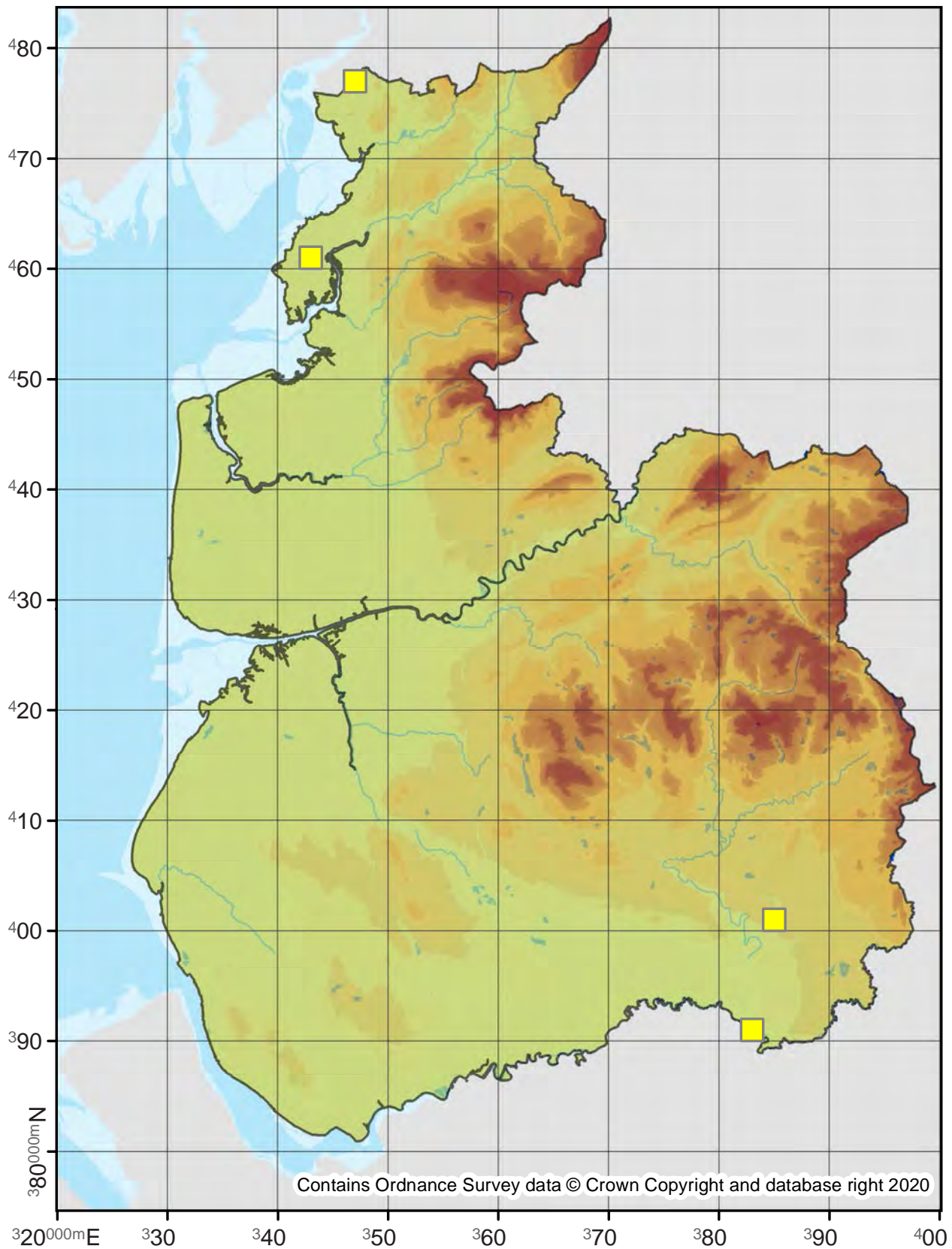

48.007

No. Records

VC60: 3
VC59: 19

Last Recorded

VC60: 2017
VC59: 2014

National Status

-

Pre 2000

2000 - 2019

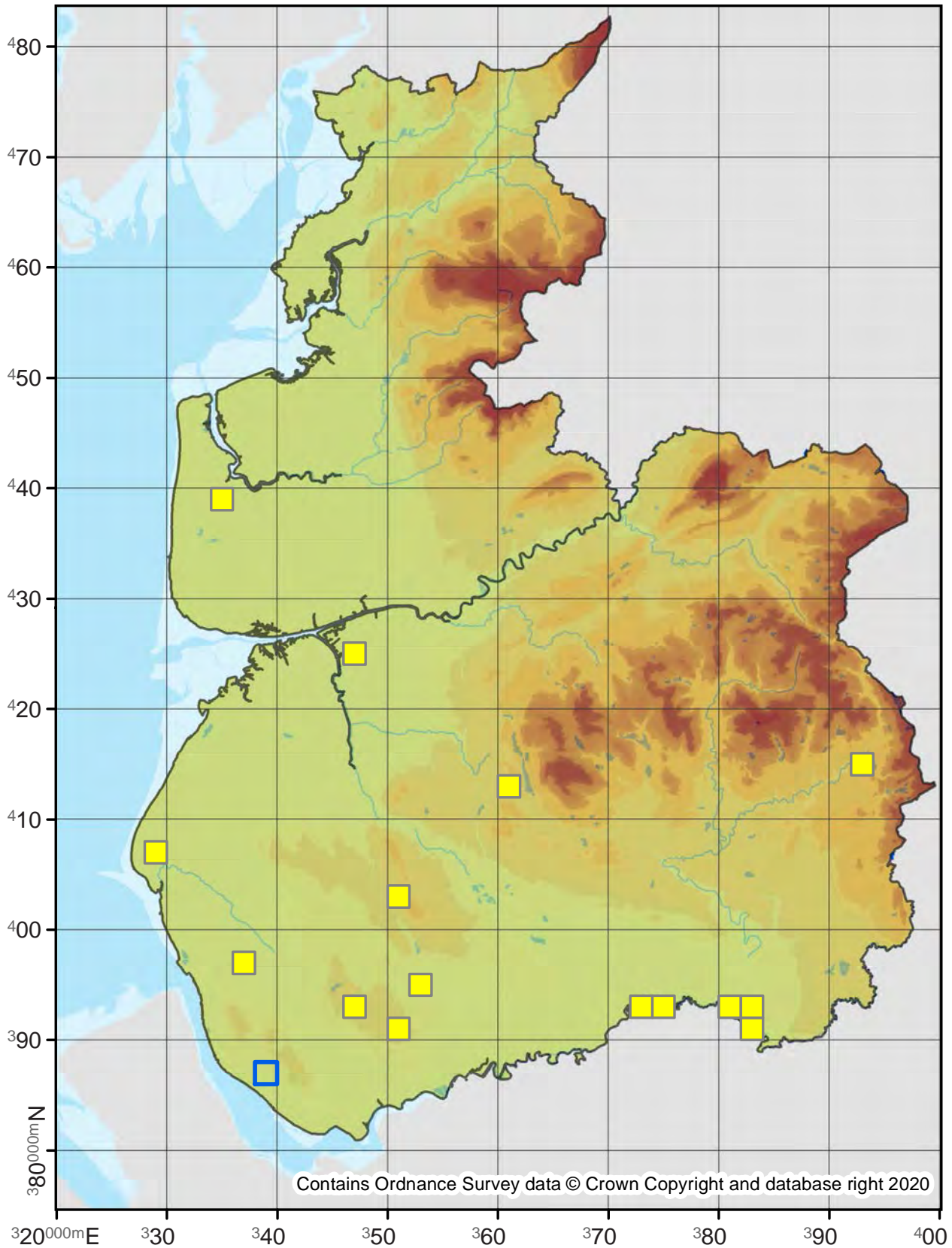

Olindia schumacherana

49.001

No. Records

VC60: 25
VC59: 1

Last Recorded

VC60: 2019
VC59: 2016

National Status

-

□ Pre 2000

■ 2000 - 2019

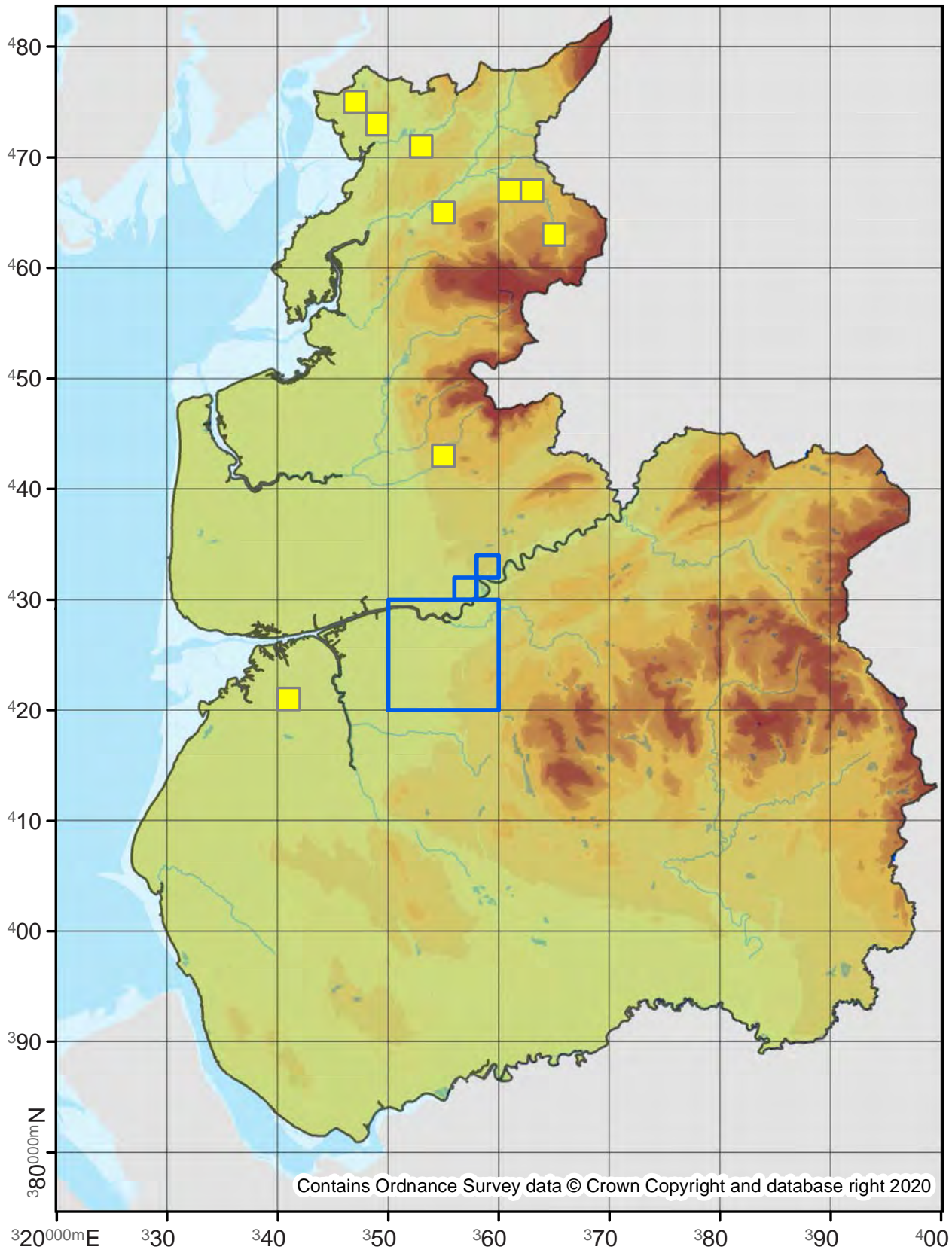

Isotrias rectifasciana

49.002

No. Records

VC60: 28
VC59: 60

Last Recorded

VC60: 2019
VC59: 2019

National Status

-

□ Pre 2000

■ 2000 - 2019

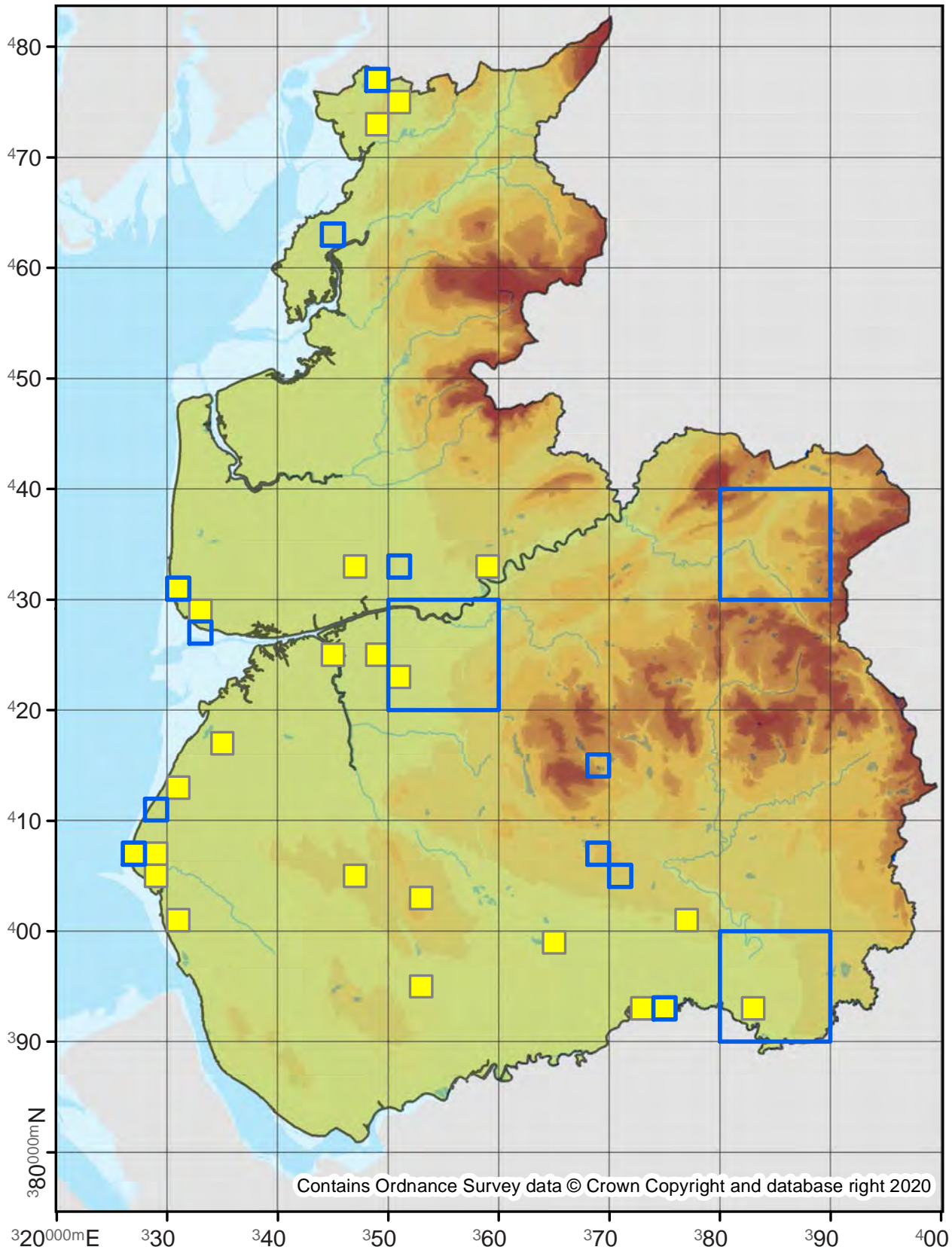

Ditula angustiorana

Red-barred Tortrix

49.004

No. Records

VC60: 432
VC59: 1006

Last Recorded

VC60: 2019
VC59: 2019

National Status

-

Pre 2000

2000 - 2019

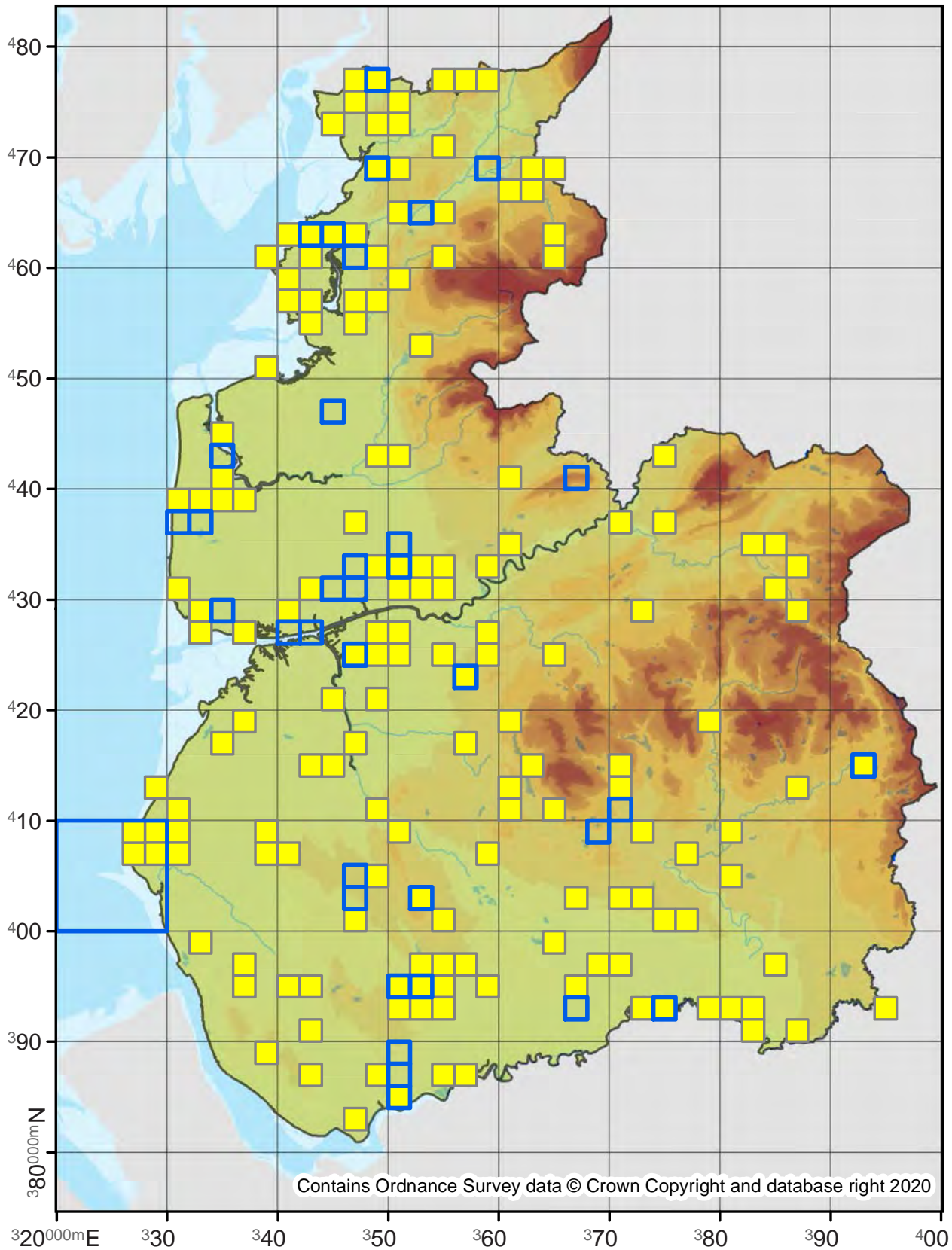

Epagoge grotiana

49.005

No. Records

VC60: 1
VC59: 2

Last Recorded

VC60: 1886
VC59: 1886

National Status

-

Pre 2000

2000 - 2019

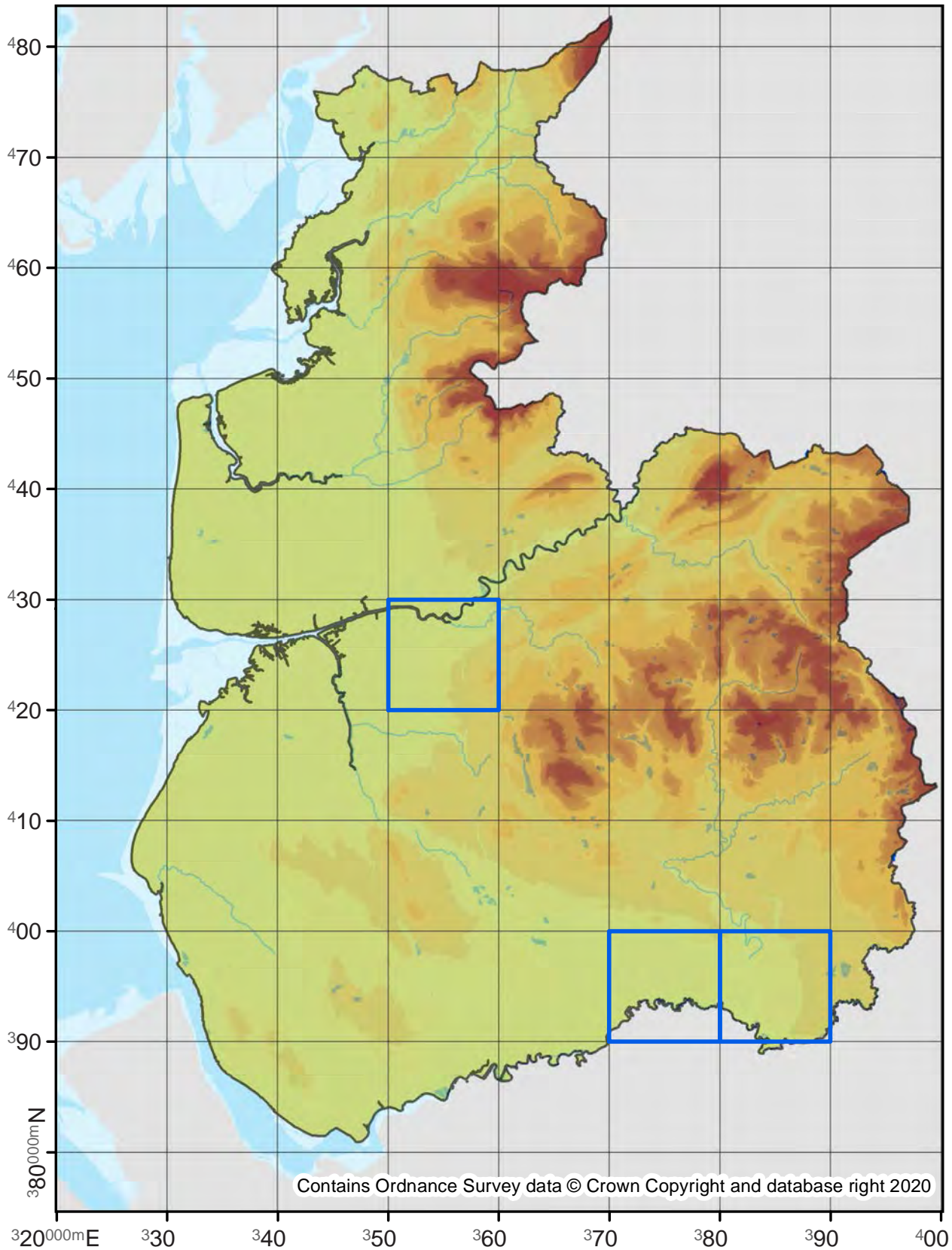

Philedone gerningana

49.008

No. Records

VC60: 24
VC59: 10

Last Recorded

VC60: 2017
VC59: 2012

National Status

-

□ Pre 2000

■ 2000 - 2019

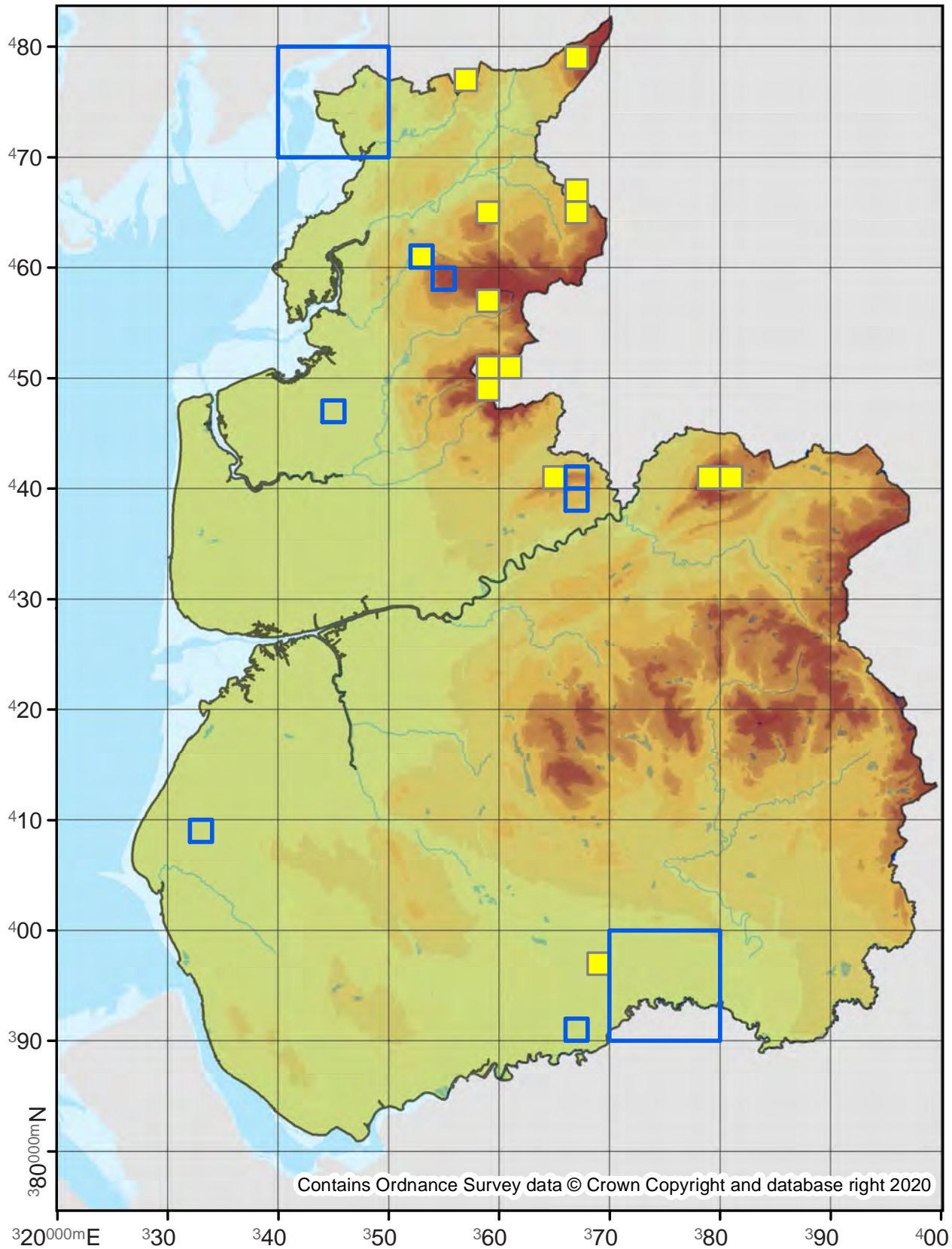

Capua vulgana

49.009

No. Records

VC60: 83
VC59: 39

Last Recorded

VC60: 2019
VC59: 2018

National Status

-

□ Pre 2000

■ 2000 - 2019

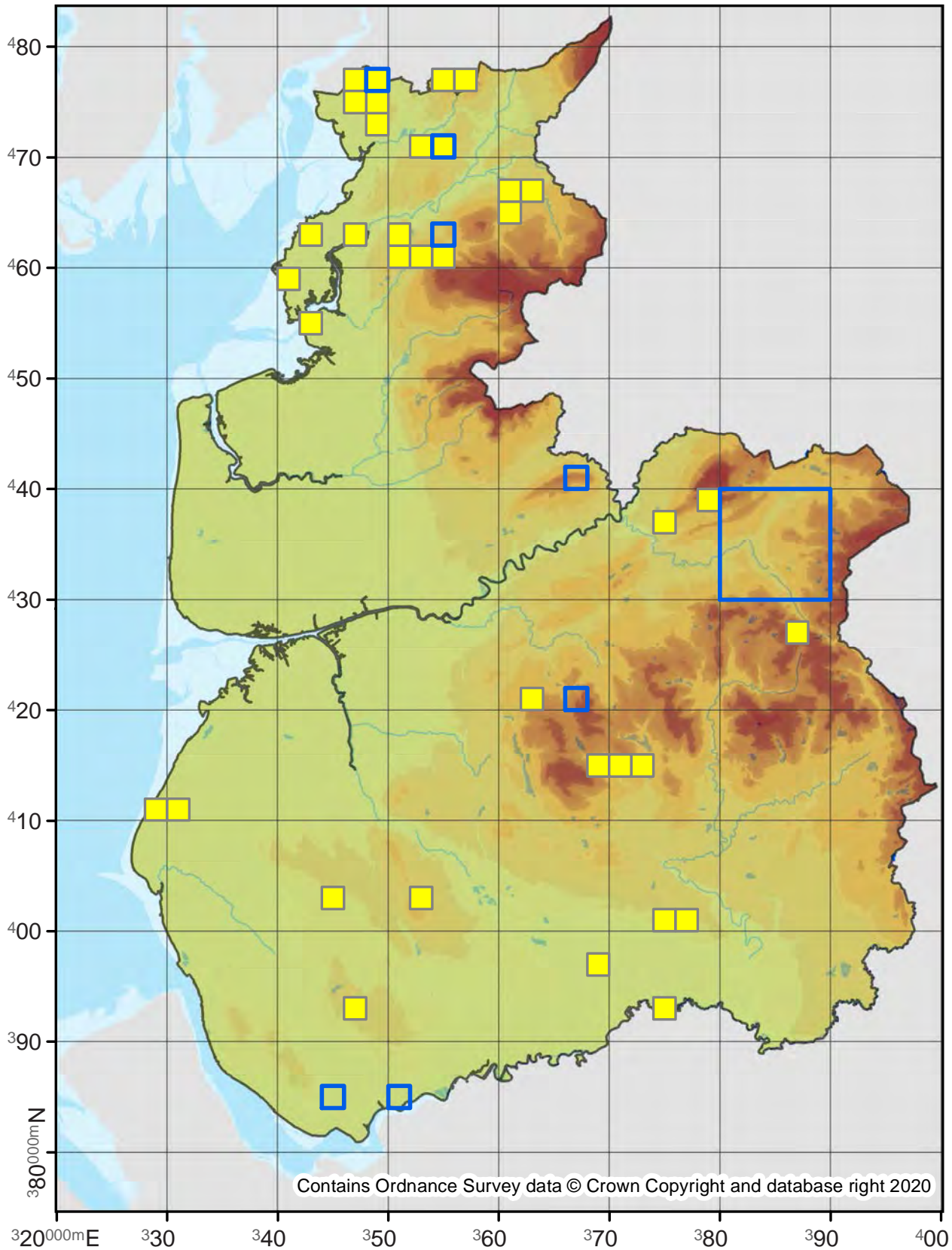

Contains Ordnance Survey data © Crown Copyright and database right 2020

Philedonides lunana

49.010

No. Records

VC60: 3
VC59: 8

Last Recorded

VC60: 2016
VC59: 2017

National Status

Nationally Scarce B

□ Pre 2000

■ 2000 - 2019

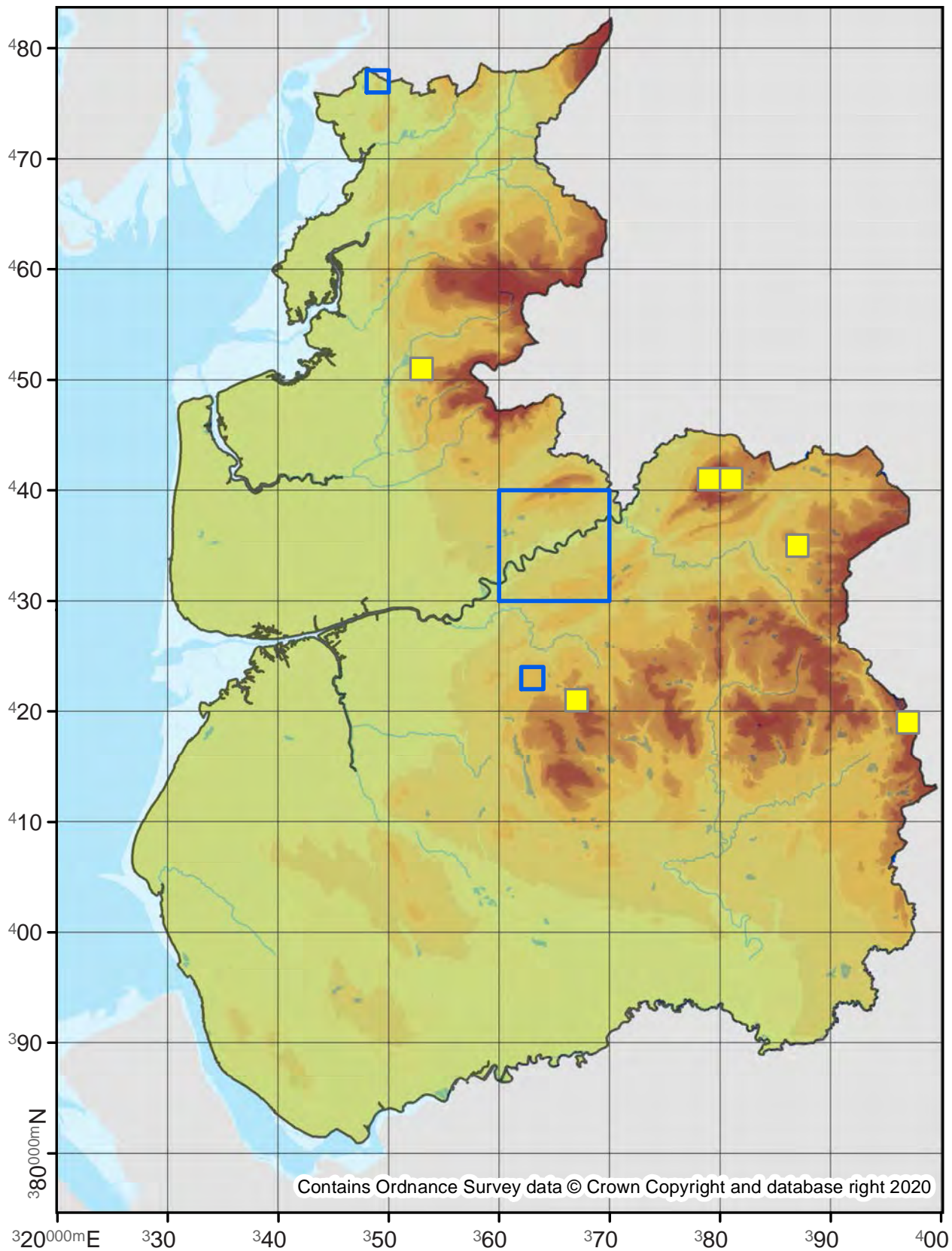

49.013

No. Records

VC60: 492
VC59: 599

Last Recorded

VC60: 2019
VC59: 2019

National Status

-

Pre 2000

2000 - 2019

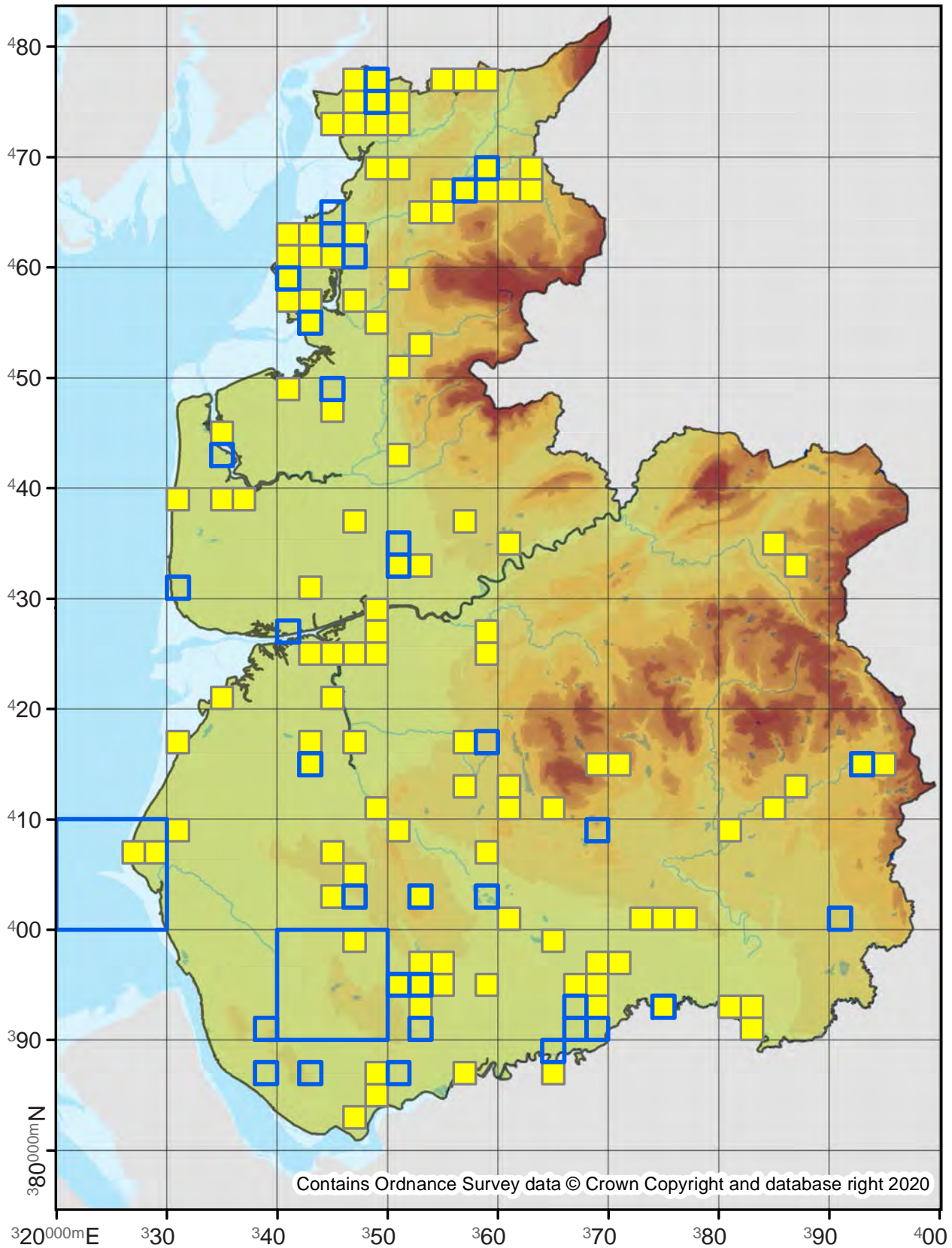

Archips xylosteana

Variegated Golden Tortrix

49.015

No. Records

VC60: 98
VC59: 14

Last Recorded

VC60: 2019
VC59: 2016

National Status

-

Pre 2000

2000 - 2019

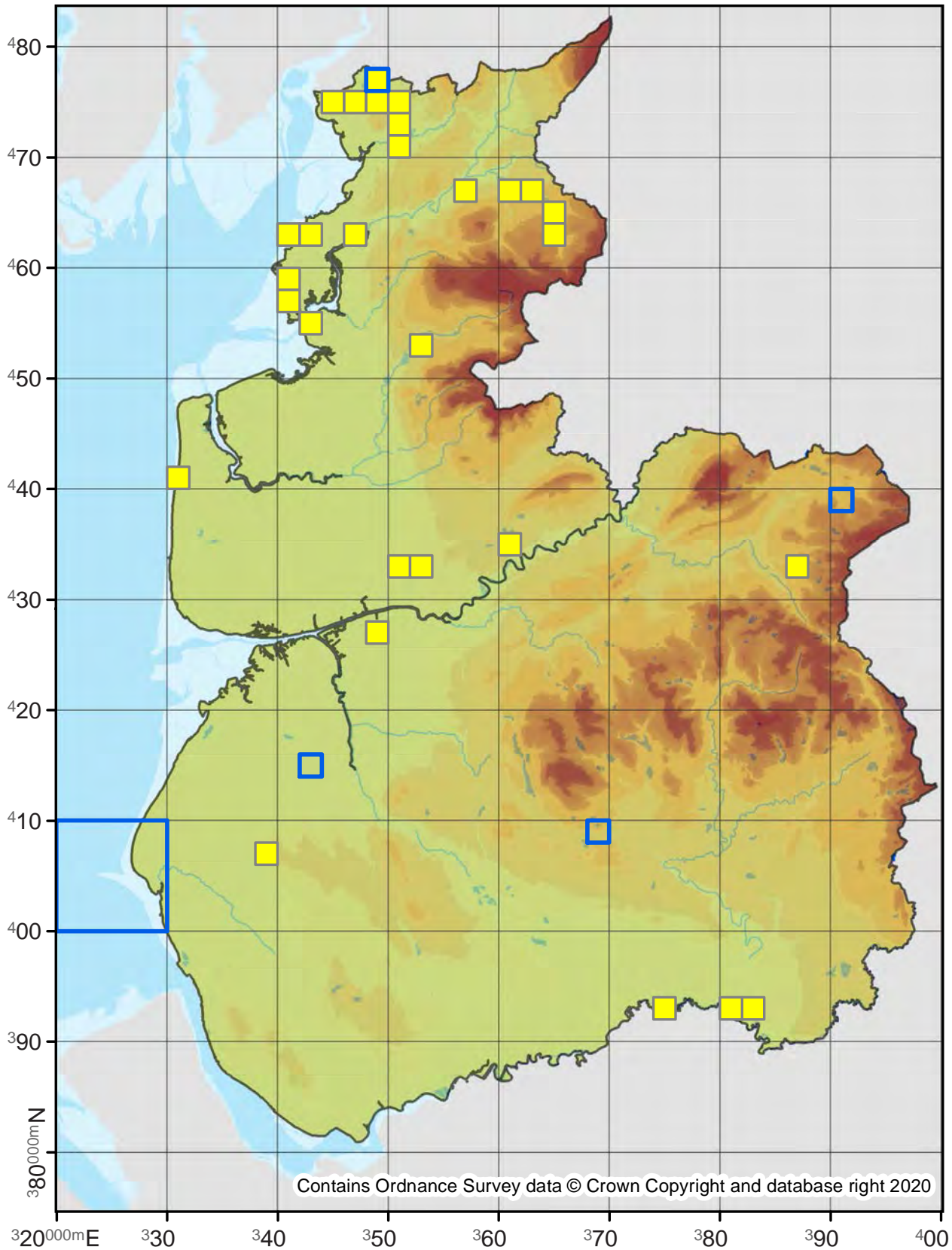

49.016

No. Records

VC60: 16
VC59: 14

Last Recorded

VC60: 2016
VC59: 2019

National Status

-

Pre 2000

2000 - 2019

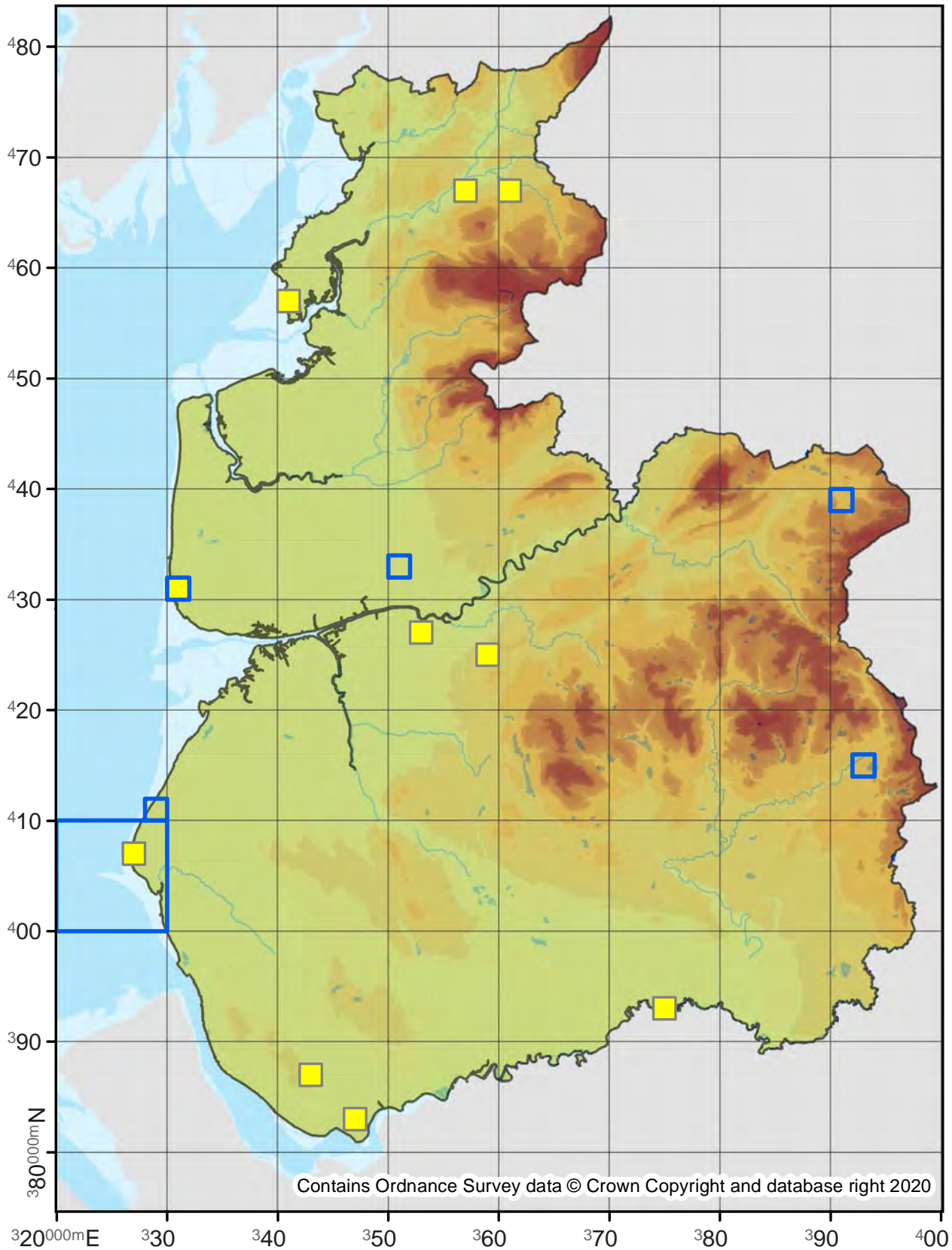

Contains Ordnance Survey data © Crown Copyright and database right 2020

Choristoneura hebenstreitella

49.018

No. Records

VC60: 3
VC59: 1

Last Recorded

VC60: 1990
VC59: 1886

National Status

-

Pre 2000

2000 - 2019

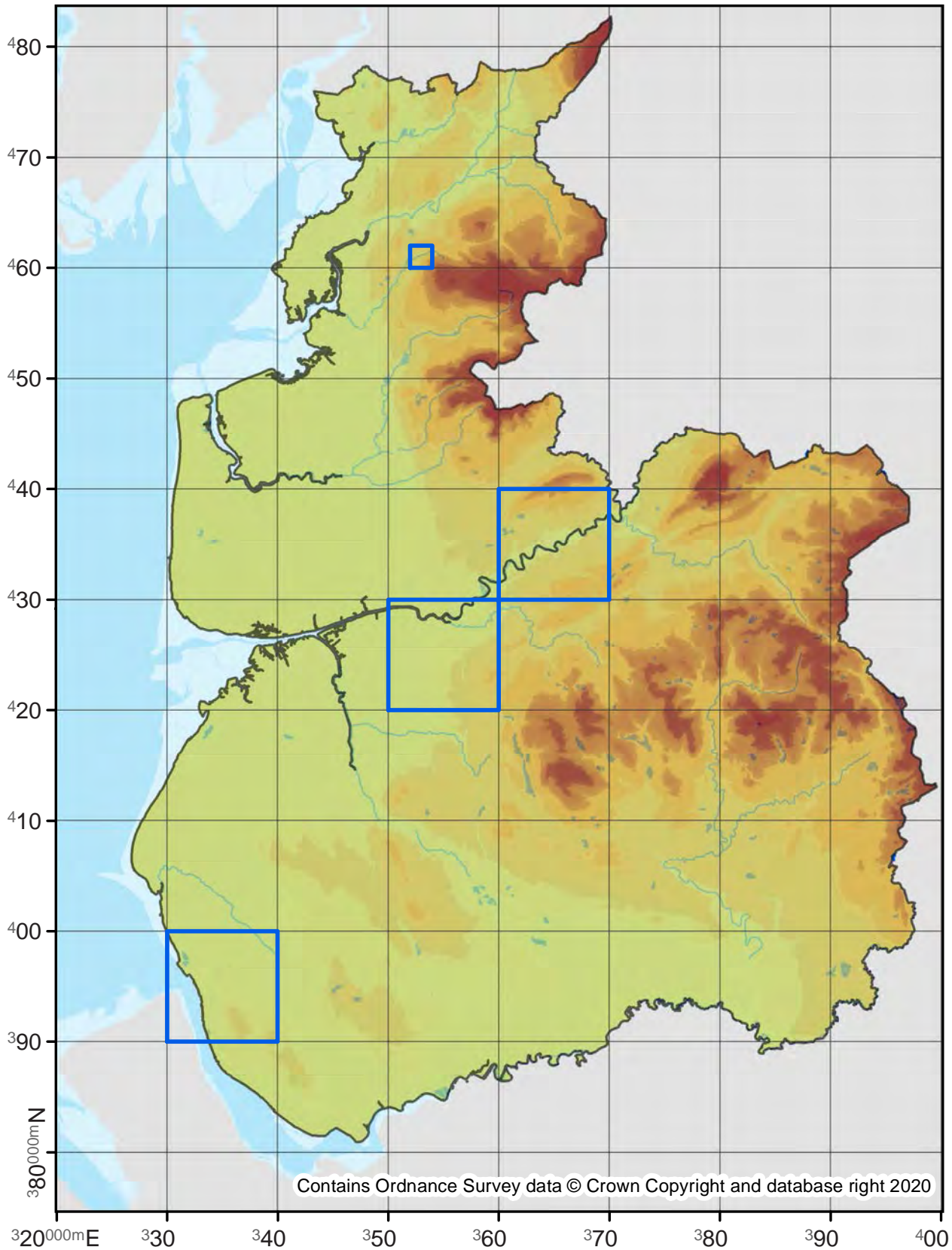

Argyrotaenia Ijungiana

49.020

No. Records

VC60: 19
VC59: 6

Last Recorded

VC60: 2014
VC59: 2014

National Status

-

□ Pre 2000

■ 2000 - 2019

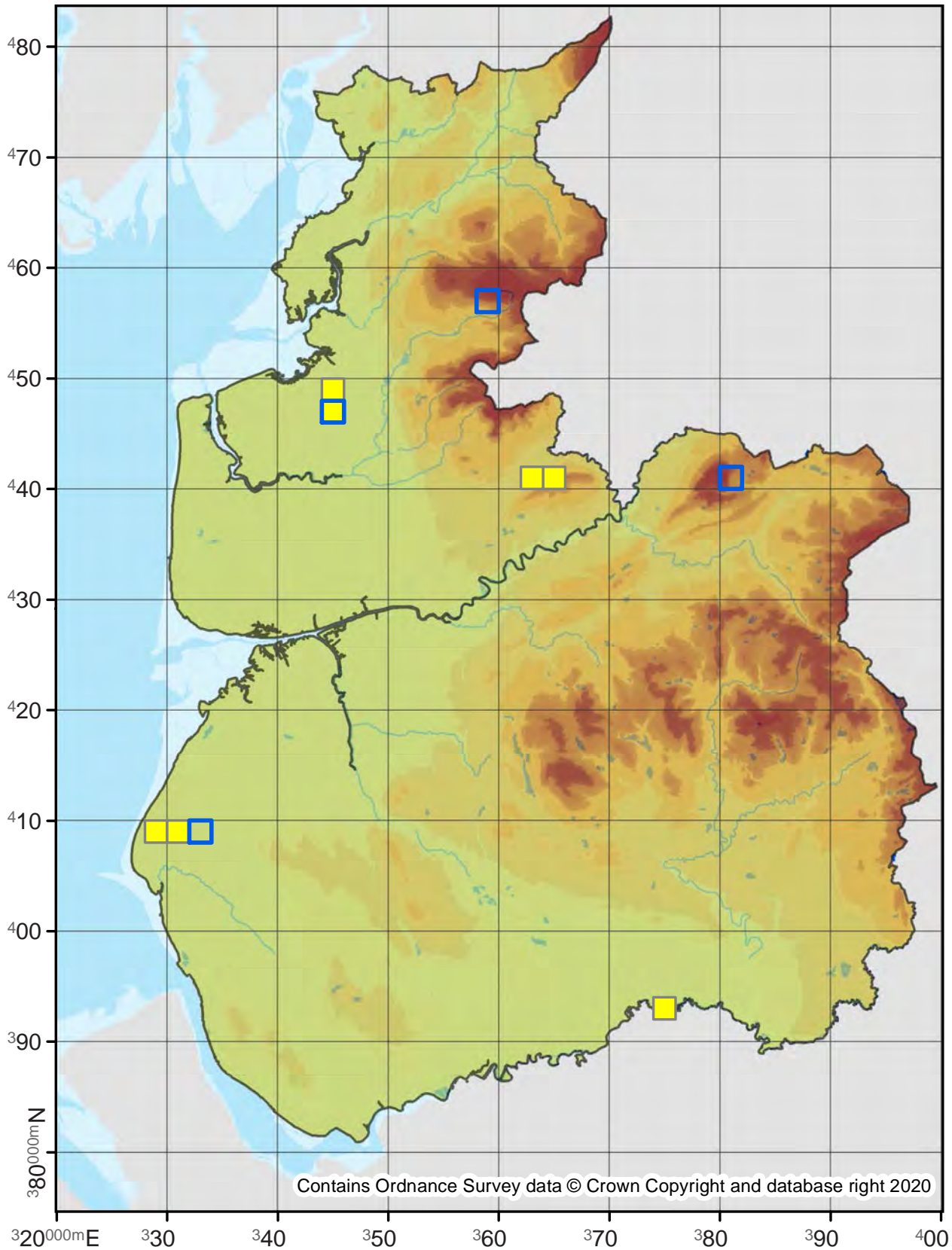

Ptycholomoides aeriferana

49.021

No. Records

VC60: 2
VC59: 21

Last Recorded

VC60: 2018
VC59: 2018

National Status

-

Pre 2000

2000 - 2019

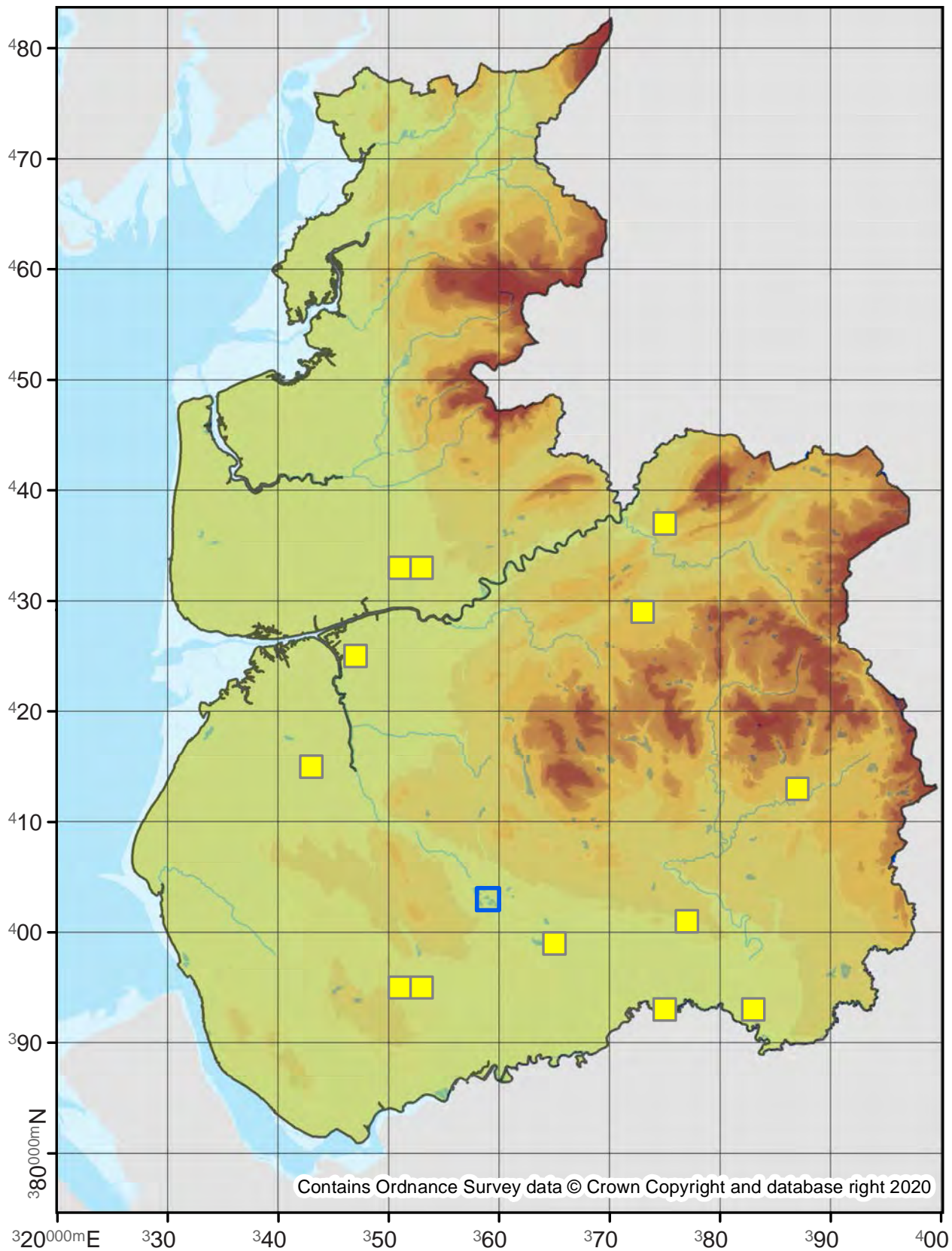

Ptycholoma lecheana

49.022

No. Records

VC60: 18

VC59: 38

Last Recorded

VC60: 2019

VC59: 2019

National Status

-

Pre 2000

2000 - 2019

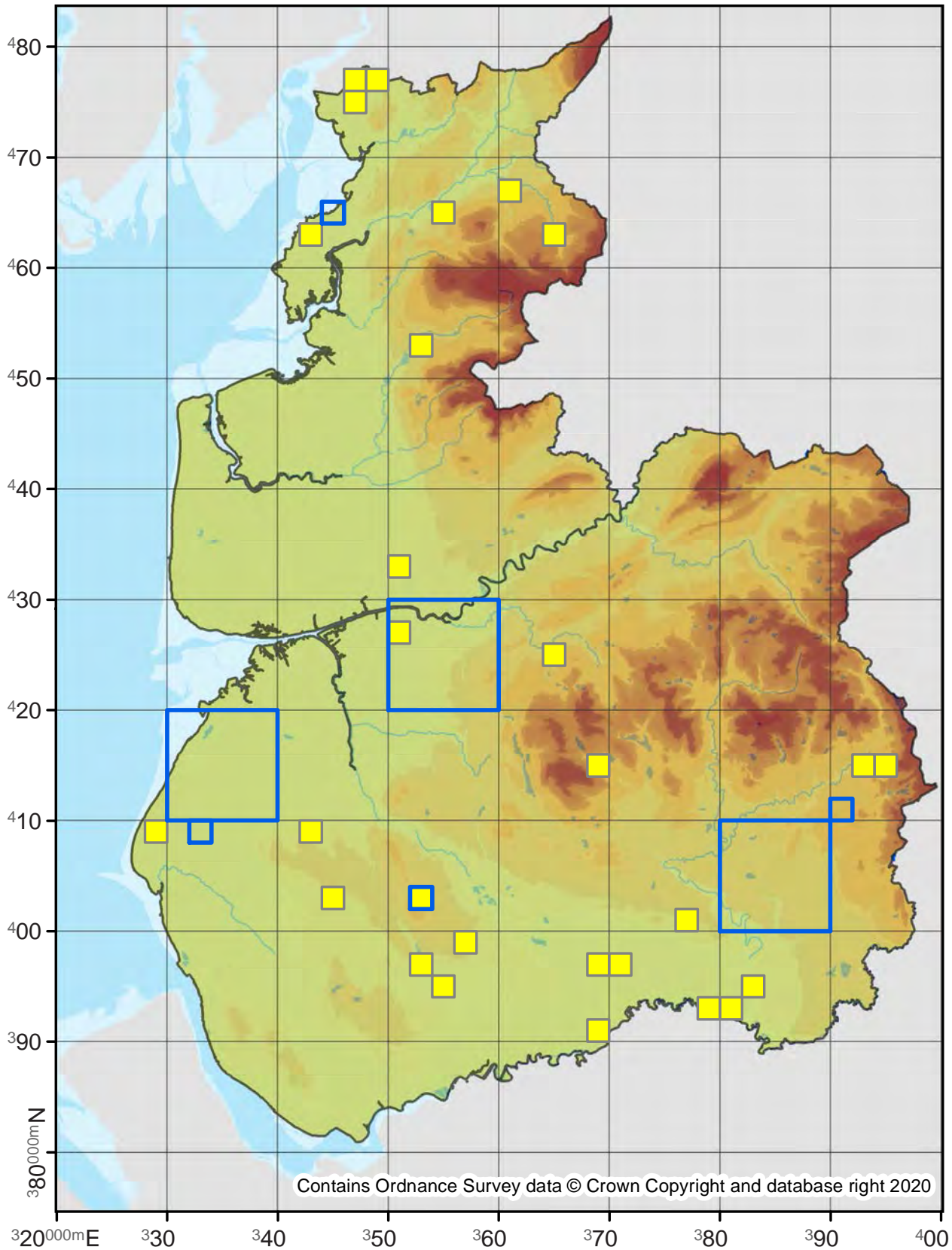

Contains Ordnance Survey data © Crown Copyright and database right 2020

Pandemis cinnamomeana

49.023

No. Records

VC60: 72
VC59: 41

Last Recorded

VC60: 2019
VC59: 2017

National Status

-

□ Pre 2000

■ 2000 - 2019

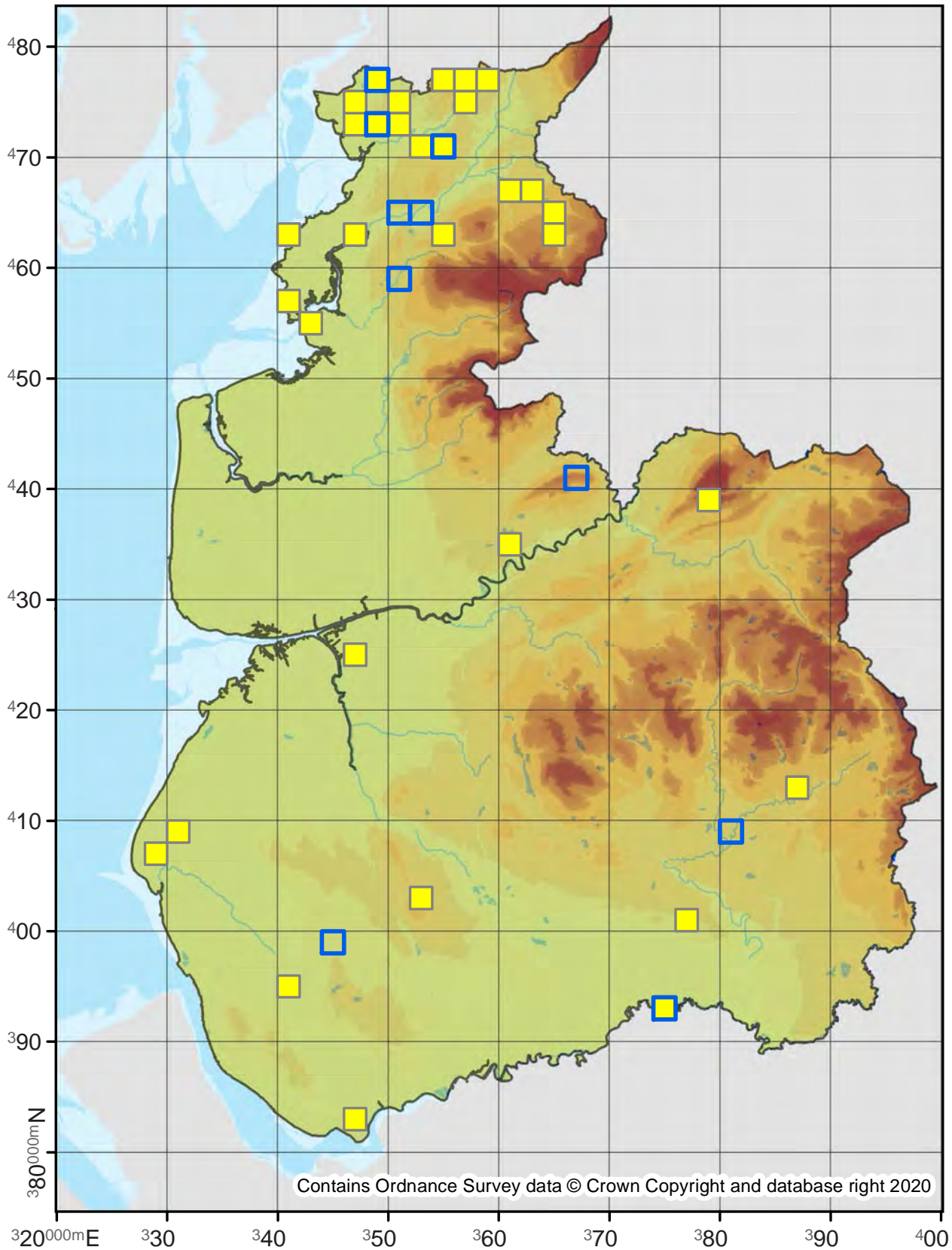

Pandemis corylana

Chequered Fruit-tree Tortrix

49.024

No. Records

VC60: 329

VC59: 935

Last Recorded

VC60: 2019

VC59: 2019

National Status

-

Pre 2000

2000 - 2019

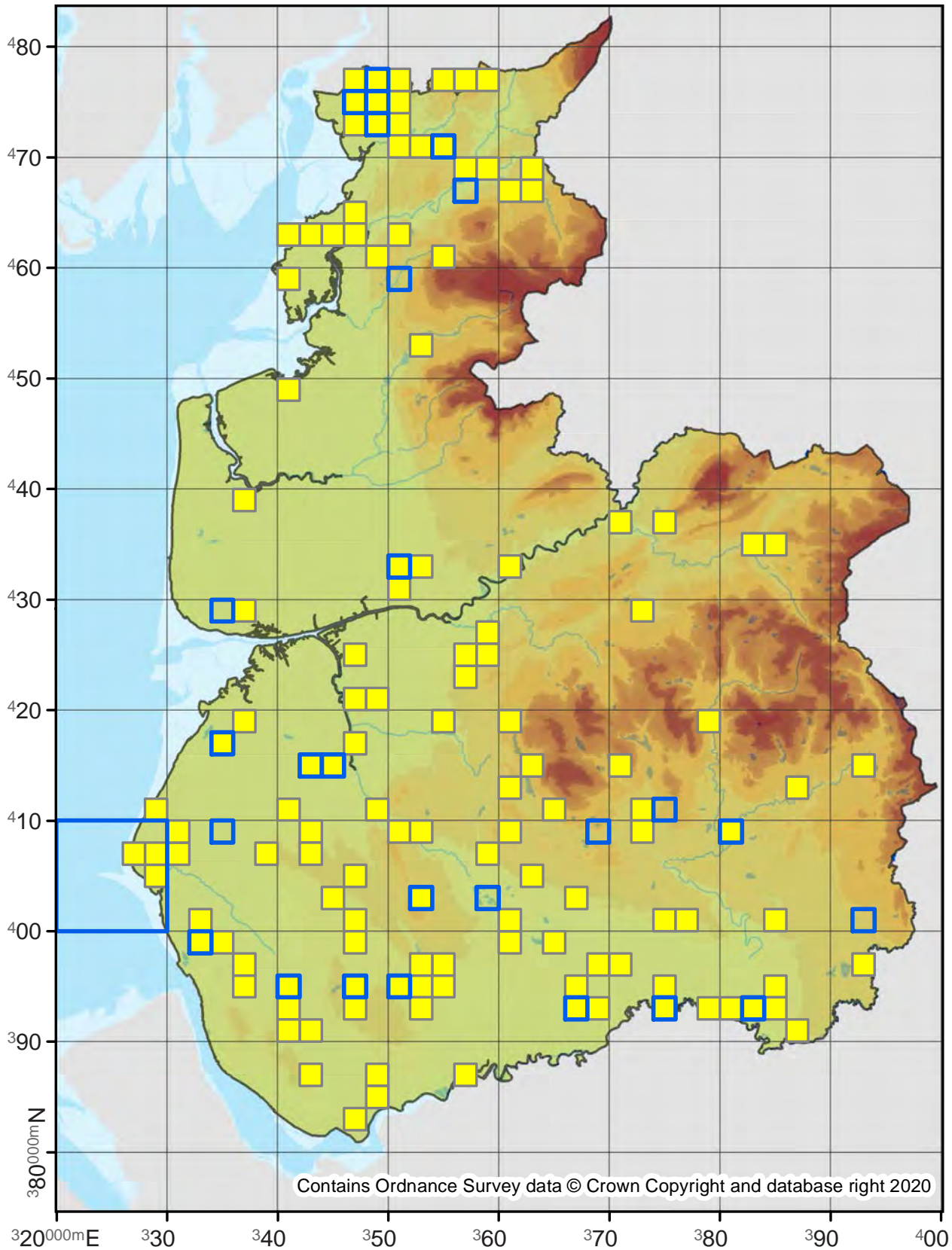

49.025

No. Records

VC60: 1264
VC59: 2109

Last Recorded

VC60: 2019
VC59: 2019

National Status

-

Pre 2000

2000 - 2019

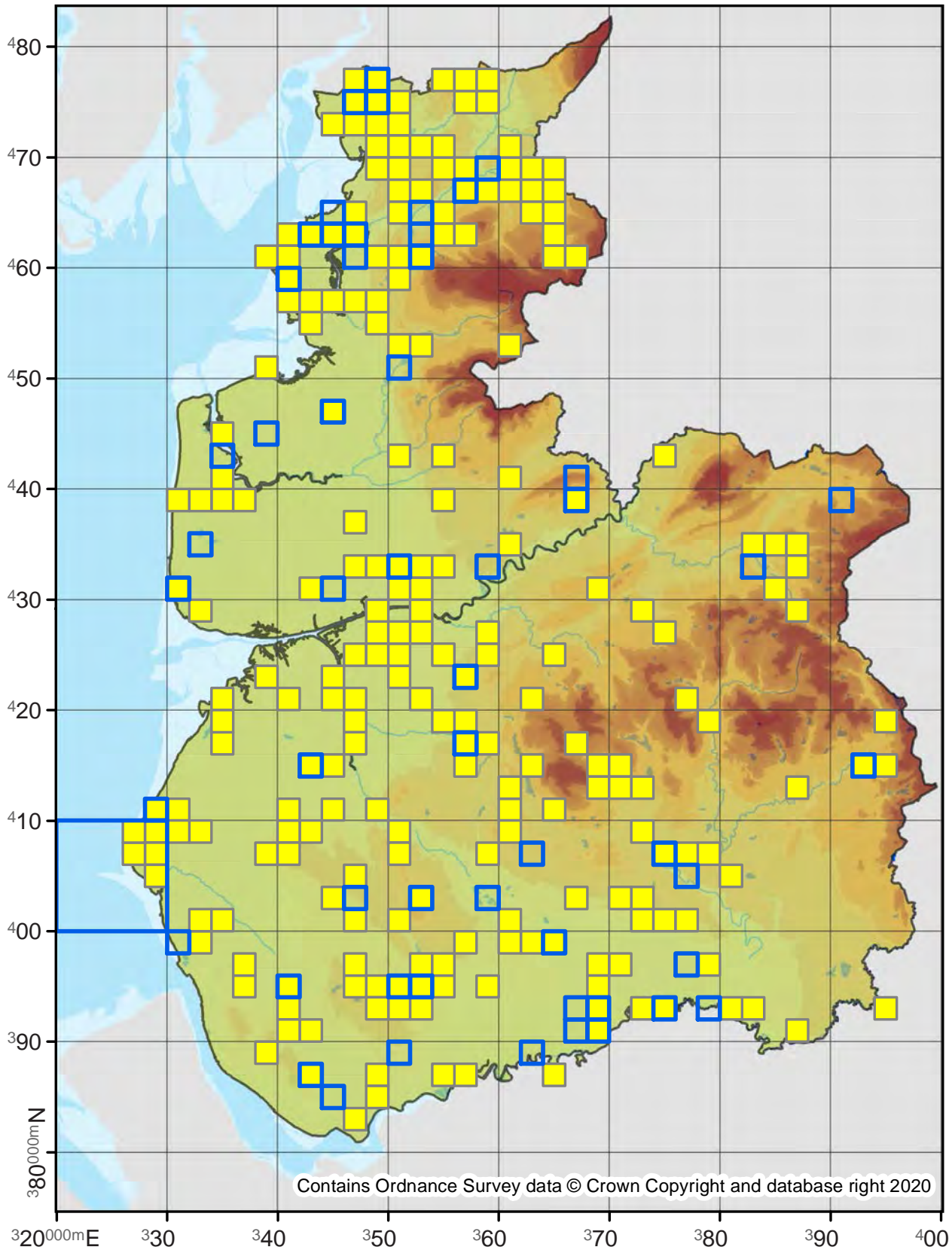

49.026

No. Records

VC60: 1141
VC59: 1715

Last Recorded

VC60: 2019
VC59: 2019

National Status

-

Pre 2000

2000 - 2019

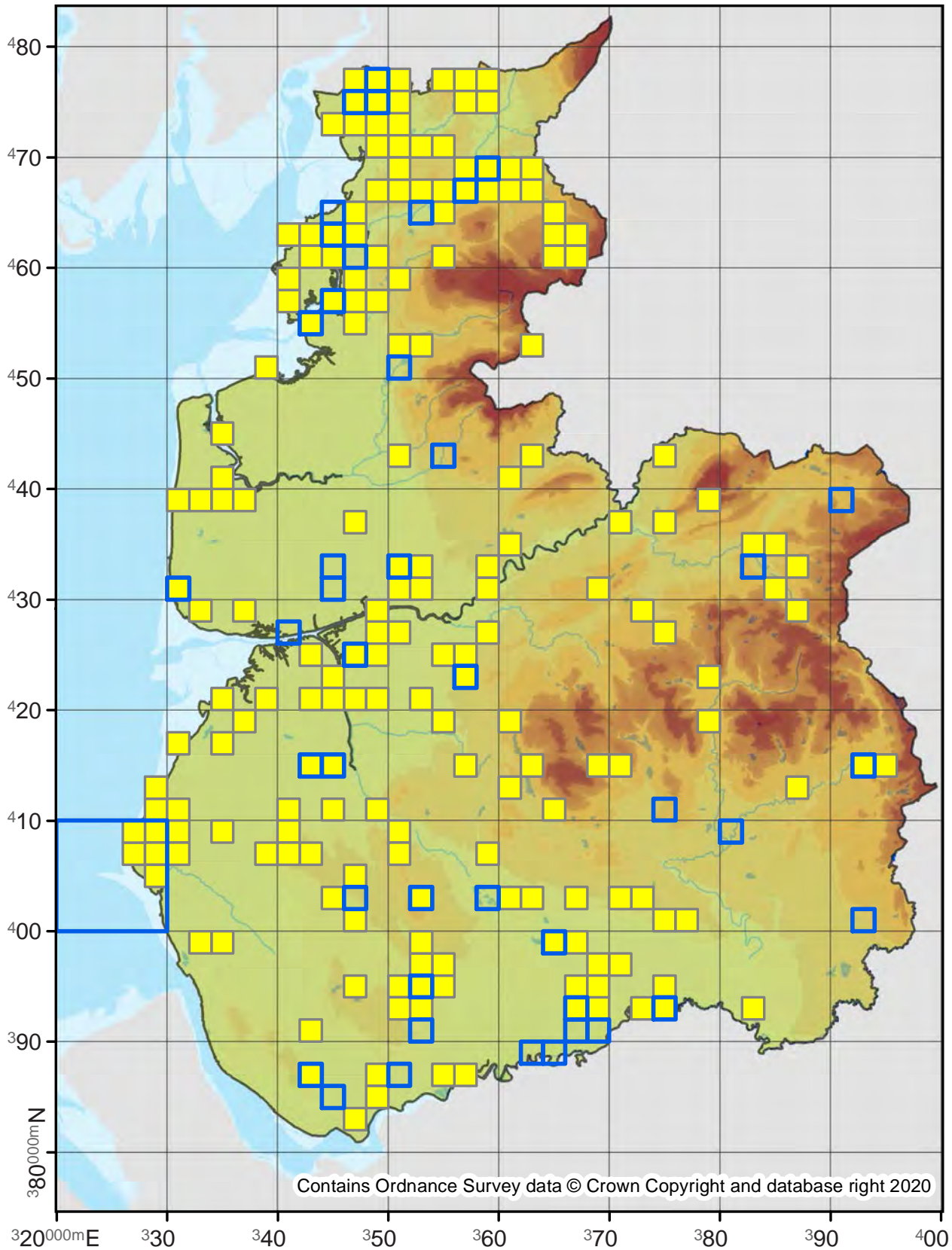

Syndemis musculana

49.028

No. Records

VC60: 155

VC59: 286

Last Recorded

VC60: 2019

VC59: 2019

National Status

-

□ Pre 2000

■ 2000 - 2019

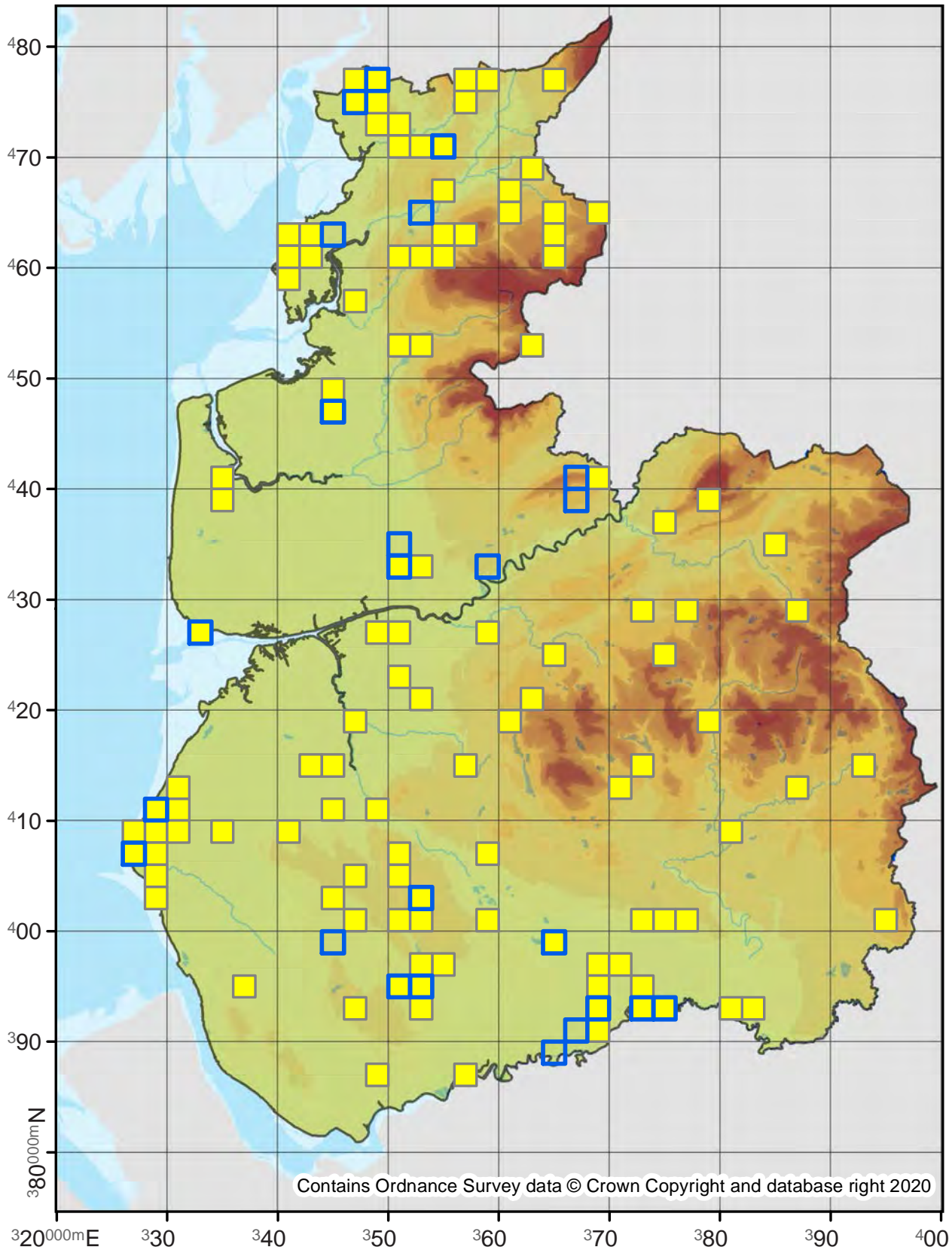

Lozotaenia forsterana

49.029

No. Records

VC60: 191

VC59: 336

Last Recorded

VC60: 2019

VC59: 2019

National Status

-

□ Pre 2000

■ 2000 - 2019

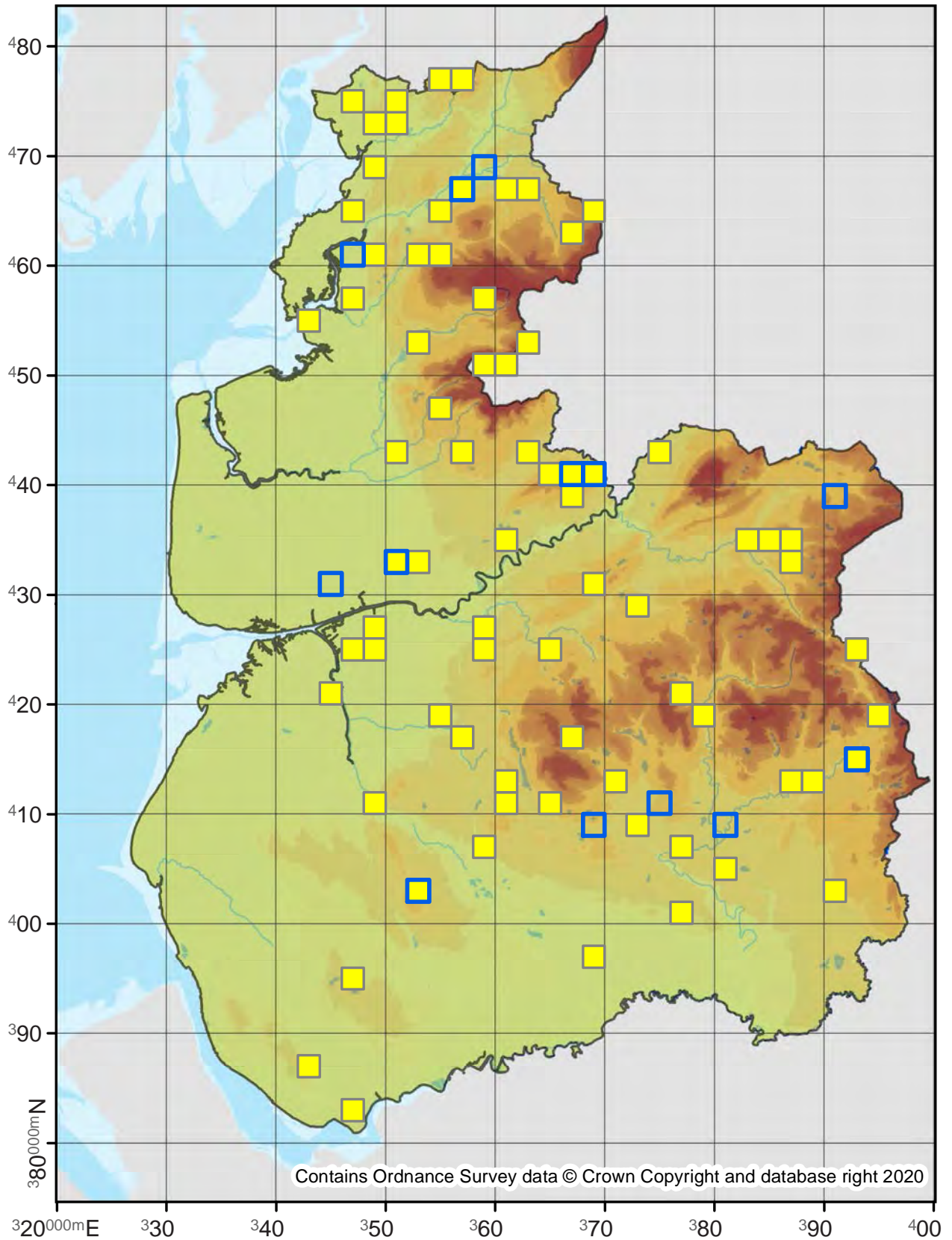

49.030

No. Records

VC60: 21
VC59: 26

Last Recorded

VC60: 2011
VC59: 2019

National Status

-

Pre 2000

2000 - 2019

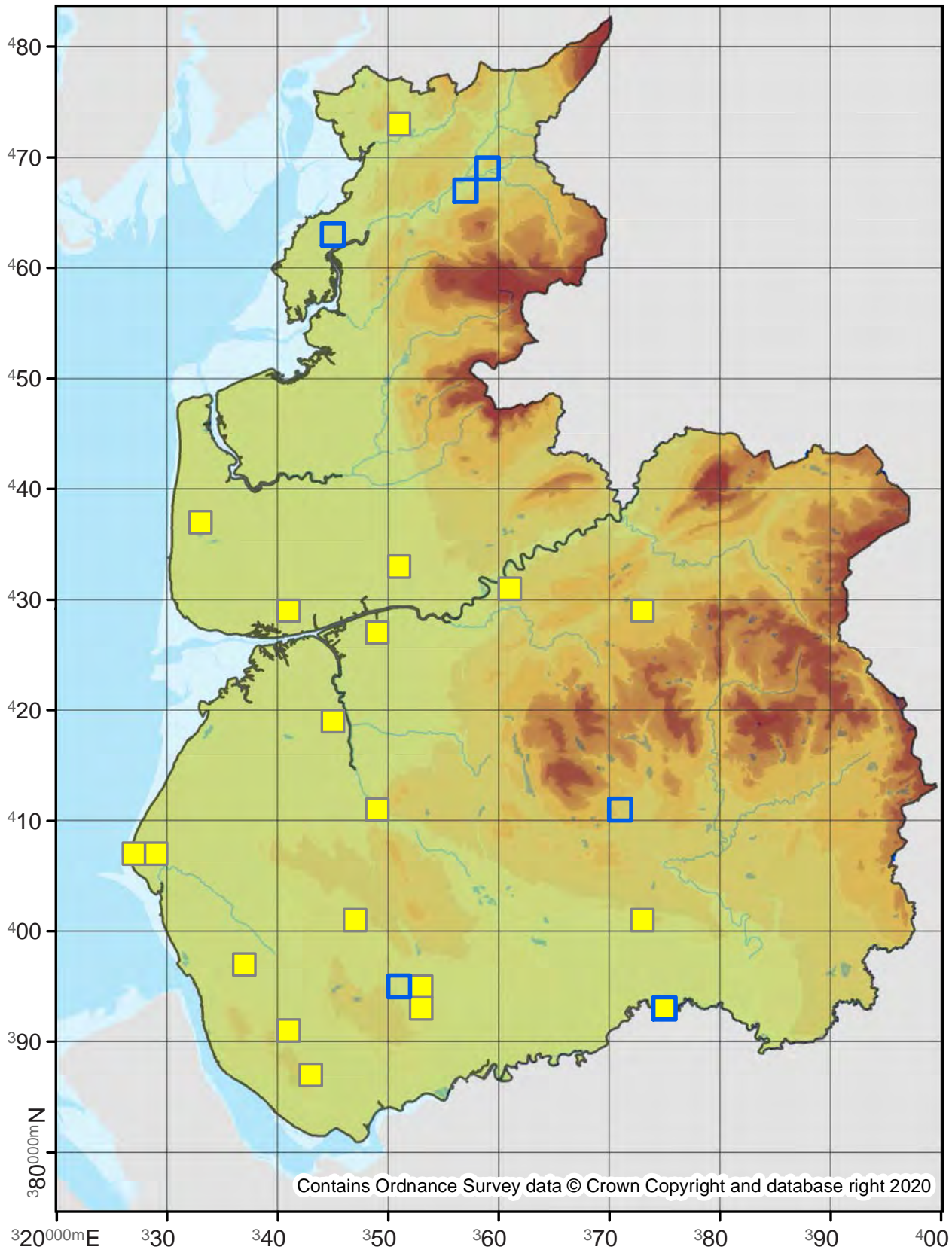

49.031

No. Records

VC60: 301
VC59: 627

Last Recorded

VC60: 2019
VC59: 2019

National Status

-

□ Pre 2000

■ 2000 - 2019

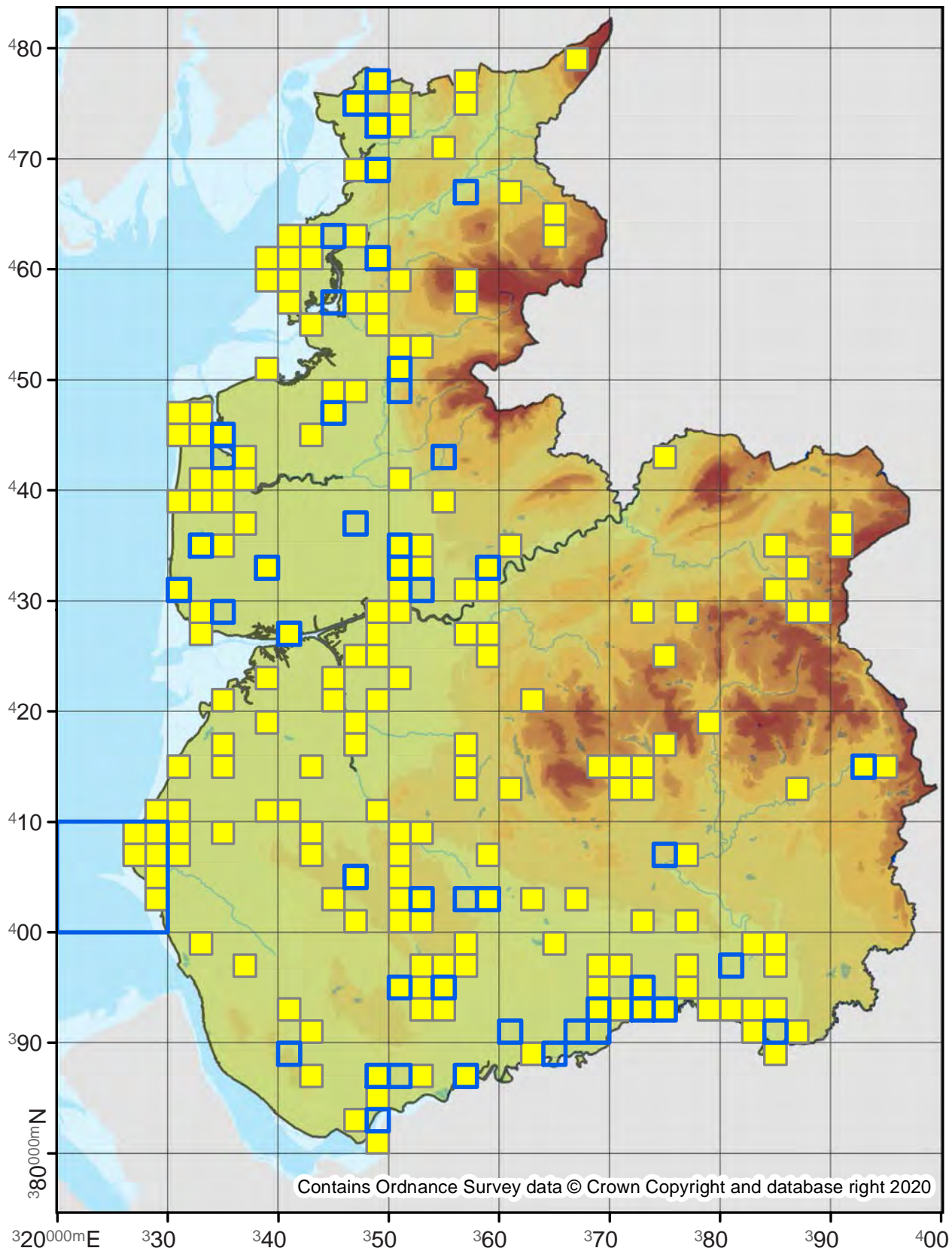

49.033

No. Records

VC60: 67
VC59: 38

Last Recorded

VC60: 2019
VC59: 2019

National Status

-

□ Pre 2000

■ 2000 - 2019

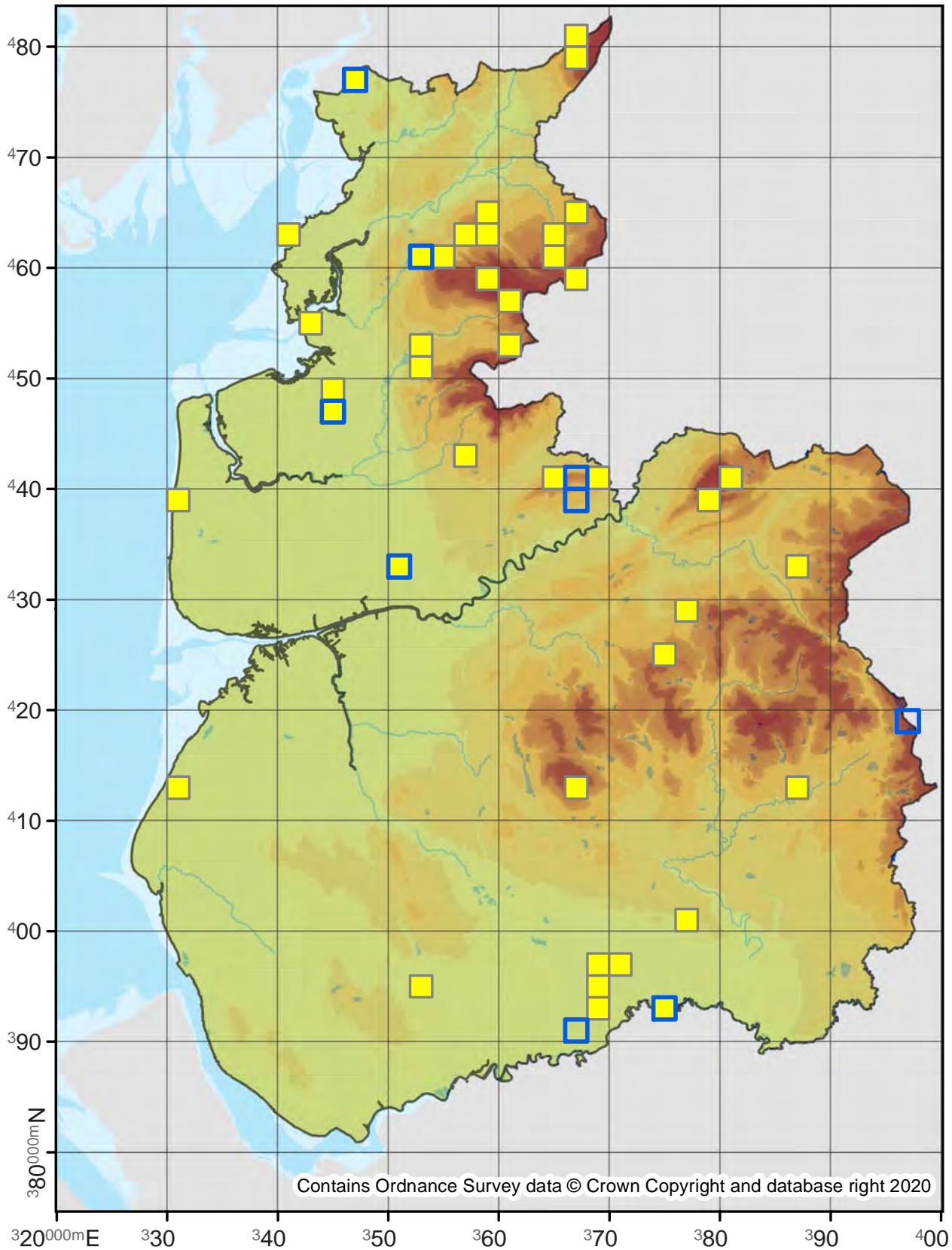

Clepsis senecionana

49.035

No. Records

VC60: 18
VC59: 8

Last Recorded

VC60: 2018
VC59: 2016

National Status

-

□ Pre 2000

■ 2000 - 2019

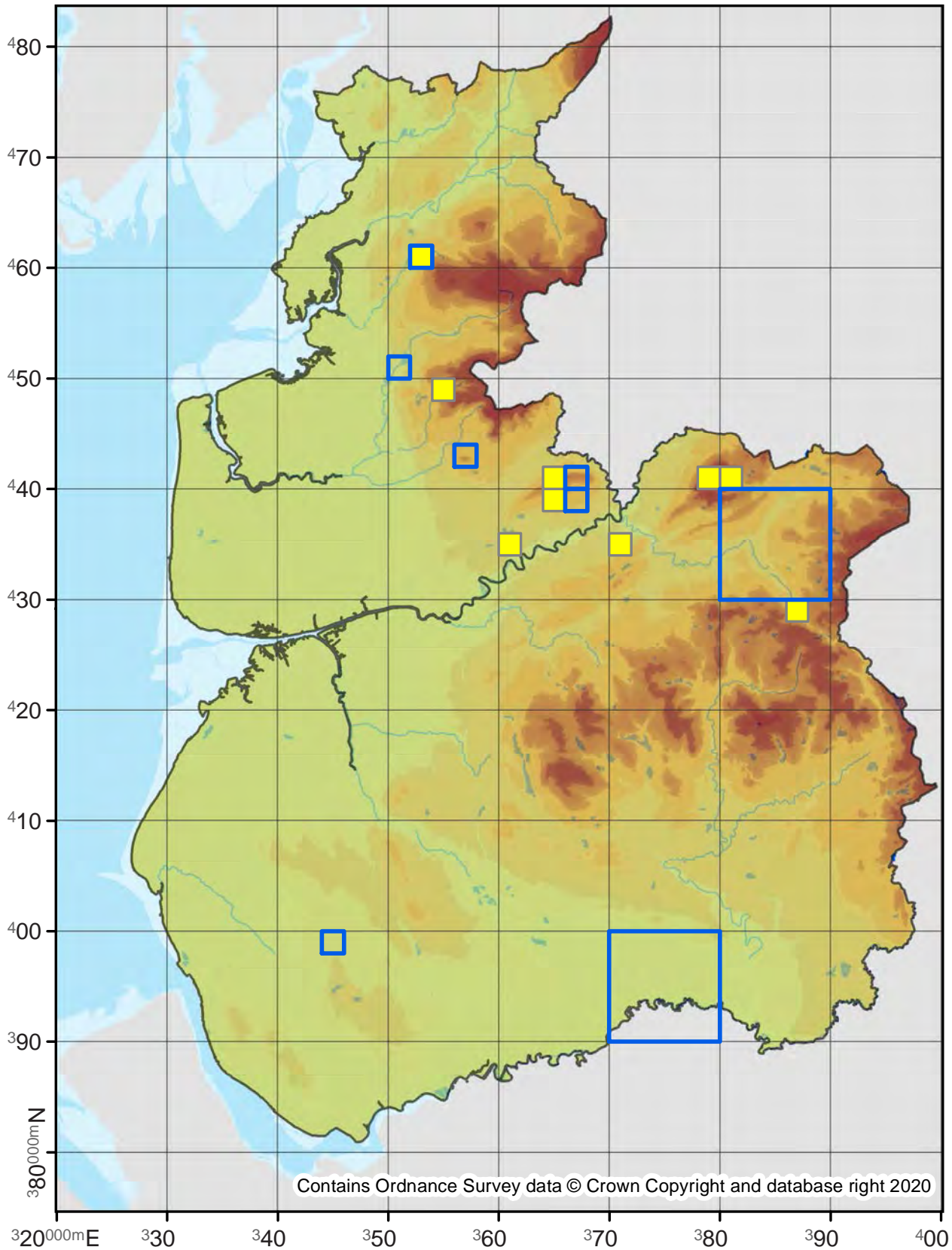

49.037

No. Records

VC60: 305
VC59: 1096

Last Recorded

VC60: 2019
VC59: 2019

National Status

-

Pre 2000

2000 - 2019

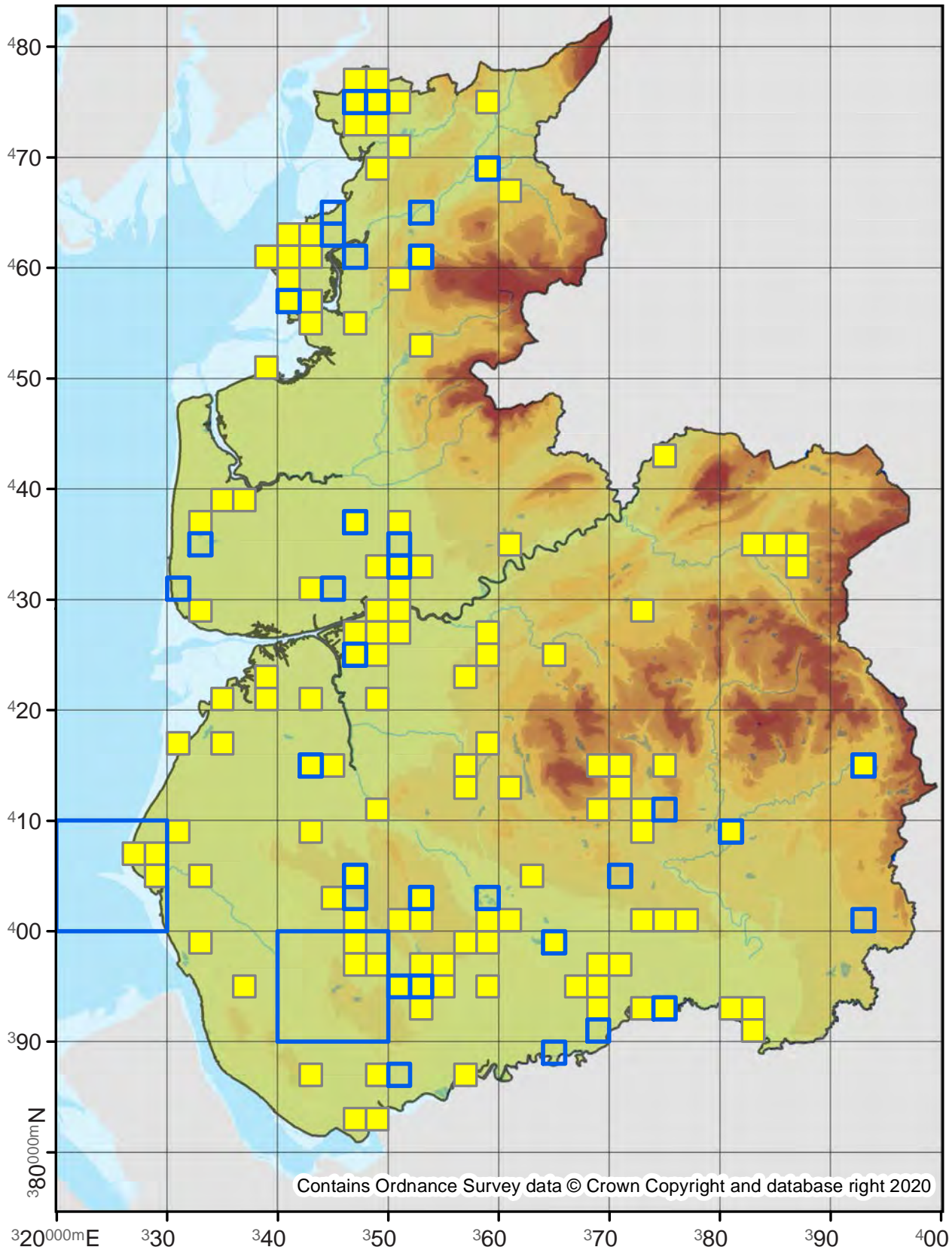

Clepsis consimilana

49.038

No. Records

VC60: 511

VC59: 1108

Last Recorded

VC60: 2019

VC59: 2019

National Status

-

□ Pre 2000

■ 2000 - 2019

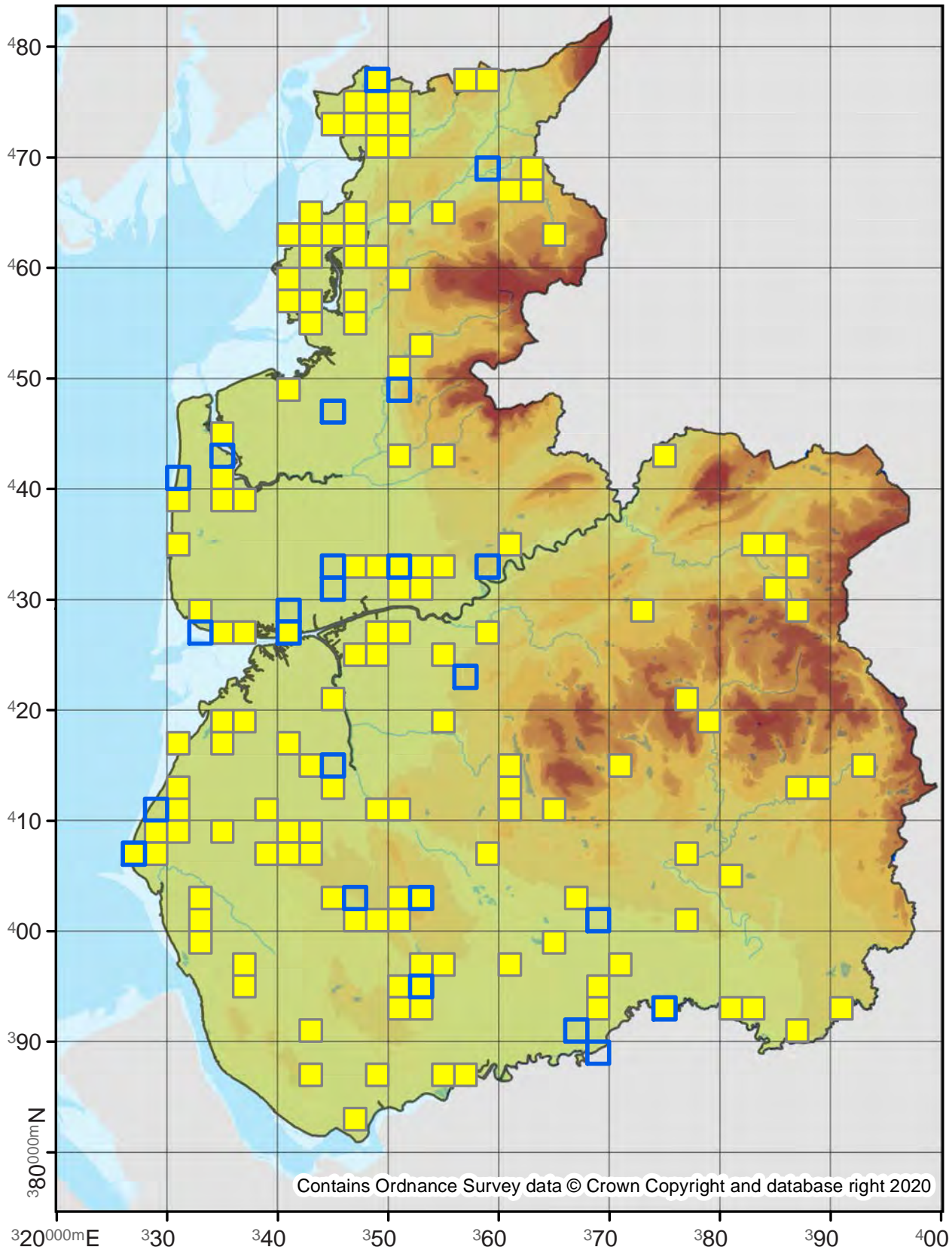

Epiphyas postvittana

Light Brown Apple Moth

49.039

No. Records

VC60: 6270

VC59: 12968

Last Recorded

VC60: 2019

VC59: 2019

National Status

-

Pre 2000

2000 - 2019

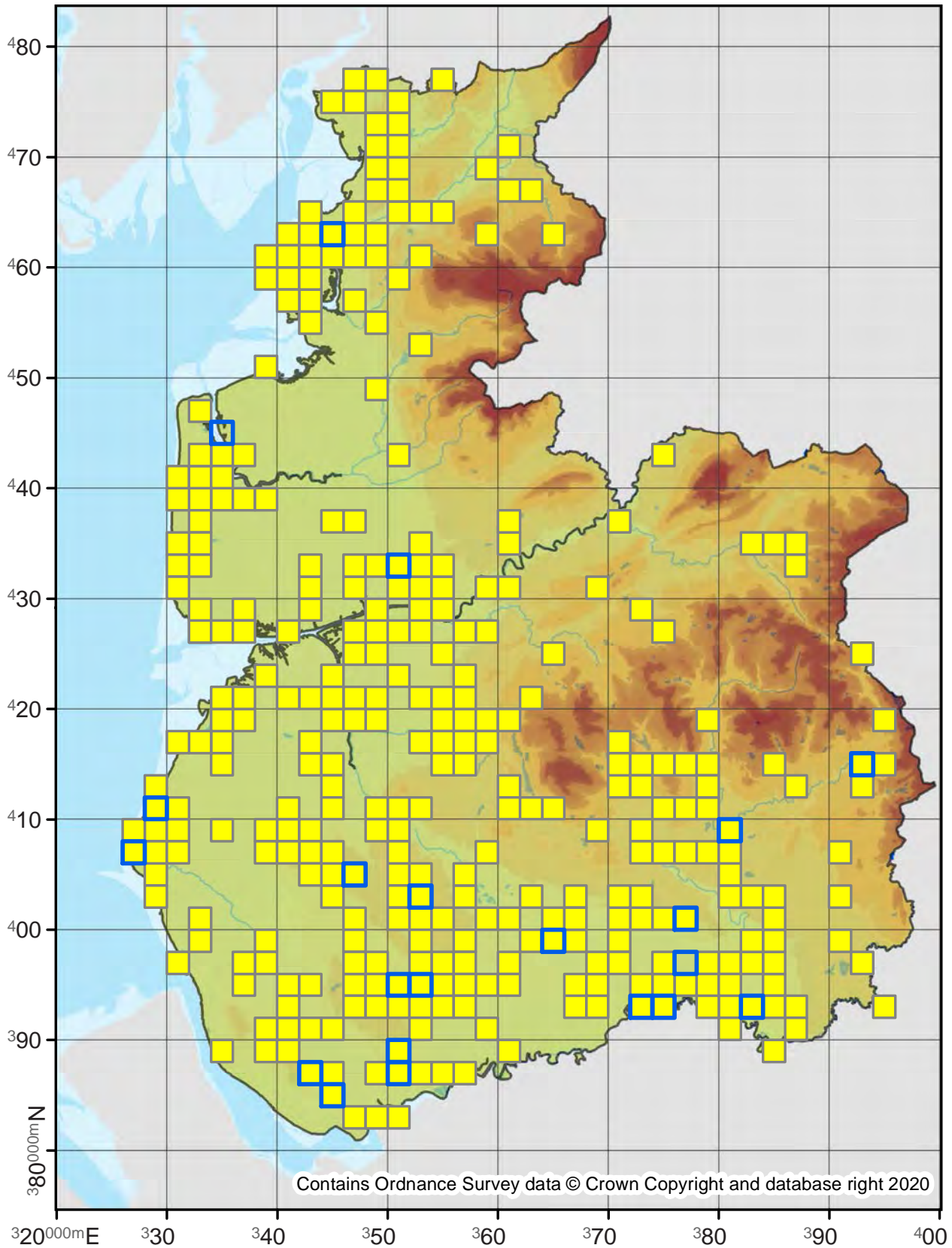

Lozotaeniodes formosana

49.040

No. Records

VC60: 14

VC59: 199

Last Recorded

VC60: 2019

VC59: 2019

National Status

-

Pre 2000

2000 - 2019

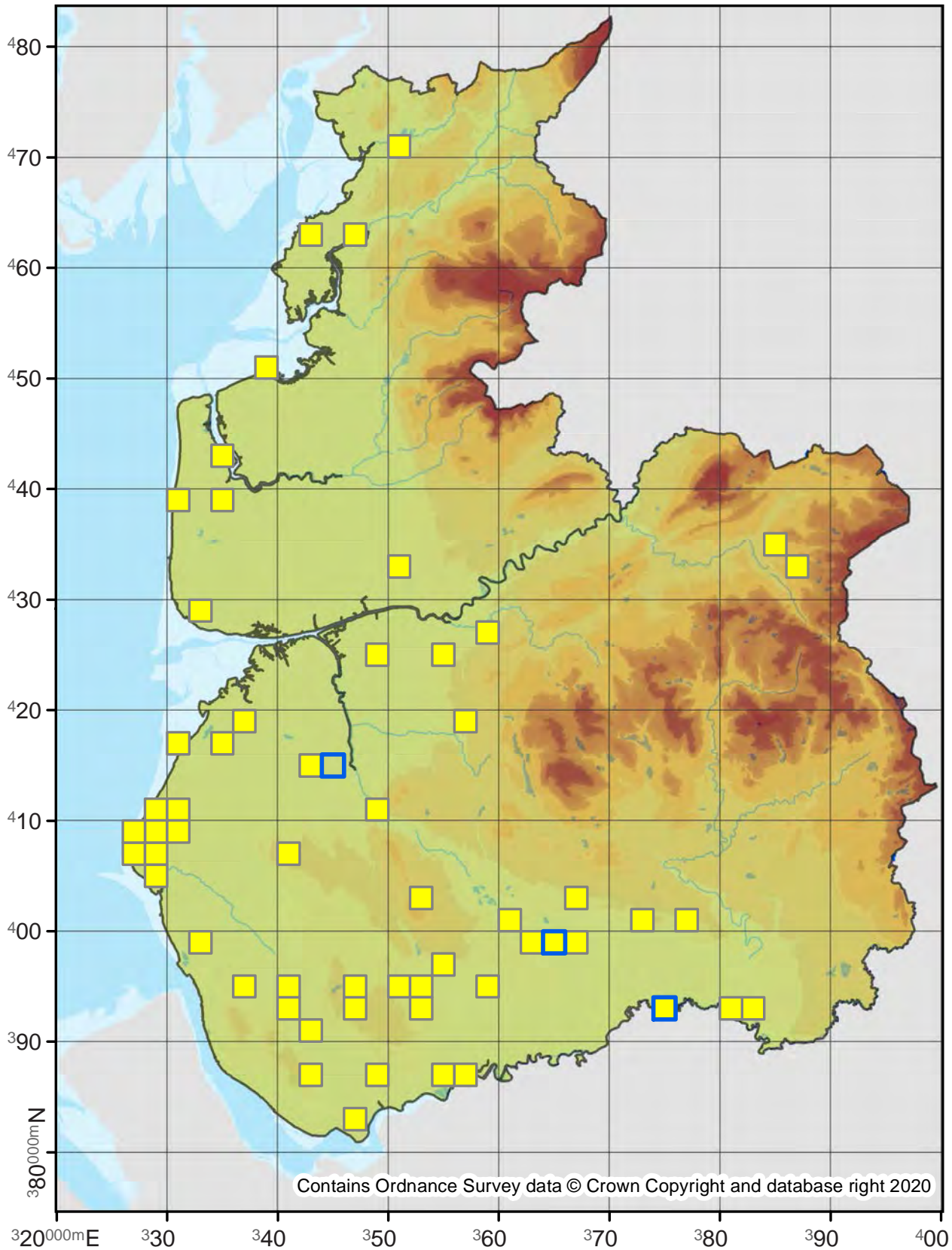

Contains Ordnance Survey data © Crown Copyright and database right 2020

Neosphaleroptera nubilana

49.042

No. Records

VC60: 4
VC59: 4

Last Recorded

VC60: 2007
VC59: 2006

National Status

-

Pre 2000

2000 - 2019

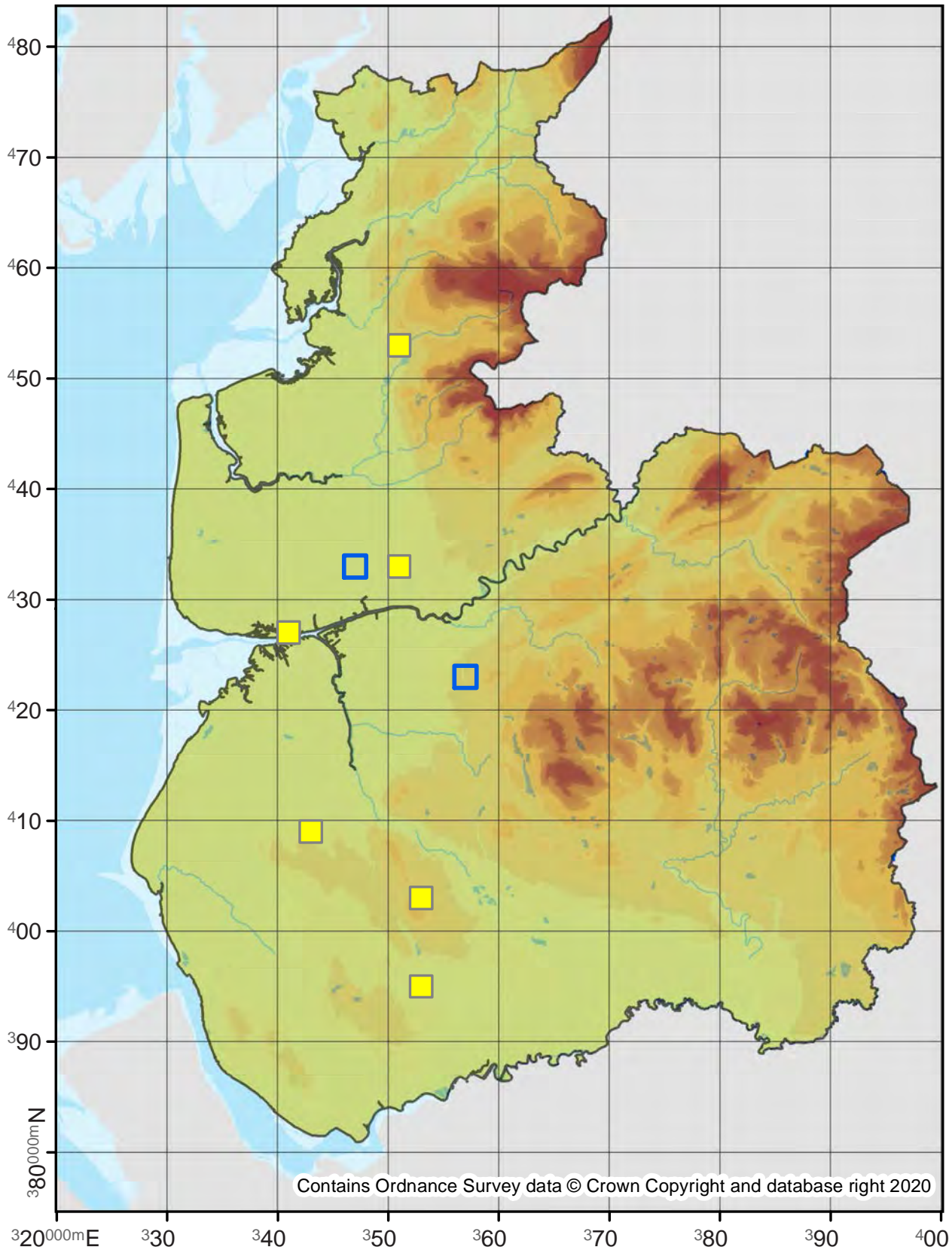

Exapate congelatella

49.043

No. Records

VC60: 110
VC59: 97

Last Recorded

VC60: 2019
VC59: 2016

National Status

-

□ Pre 2000

■ 2000 - 2019

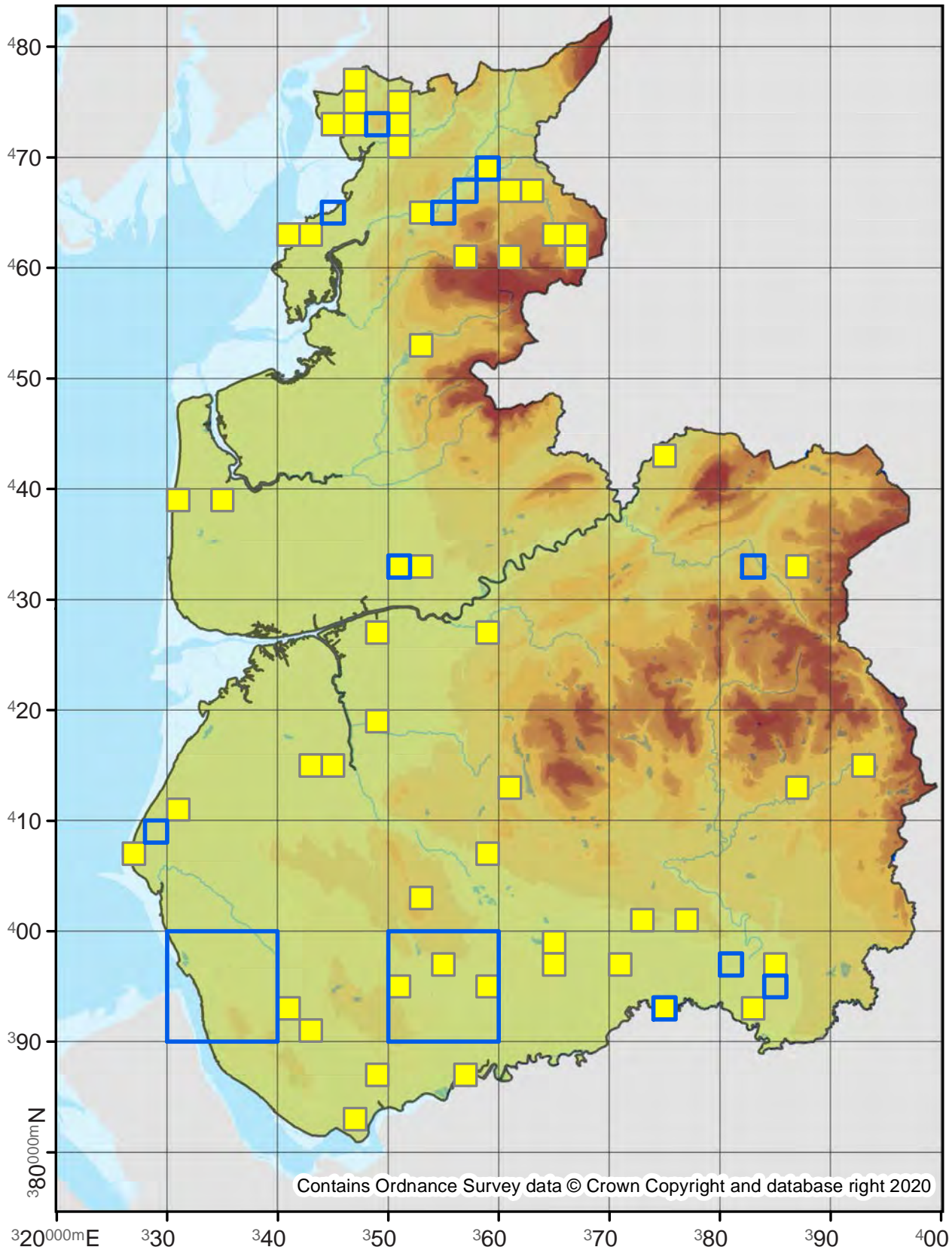

Contains Ordnance Survey data © Crown Copyright and database right 2020

Tortricodes alternella

49.044

No. Records

VC60: 169

VC59: 235

Last Recorded

VC60: 2019

VC59: 2019

National Status

-

□ Pre 2000

■ 2000 - 2019

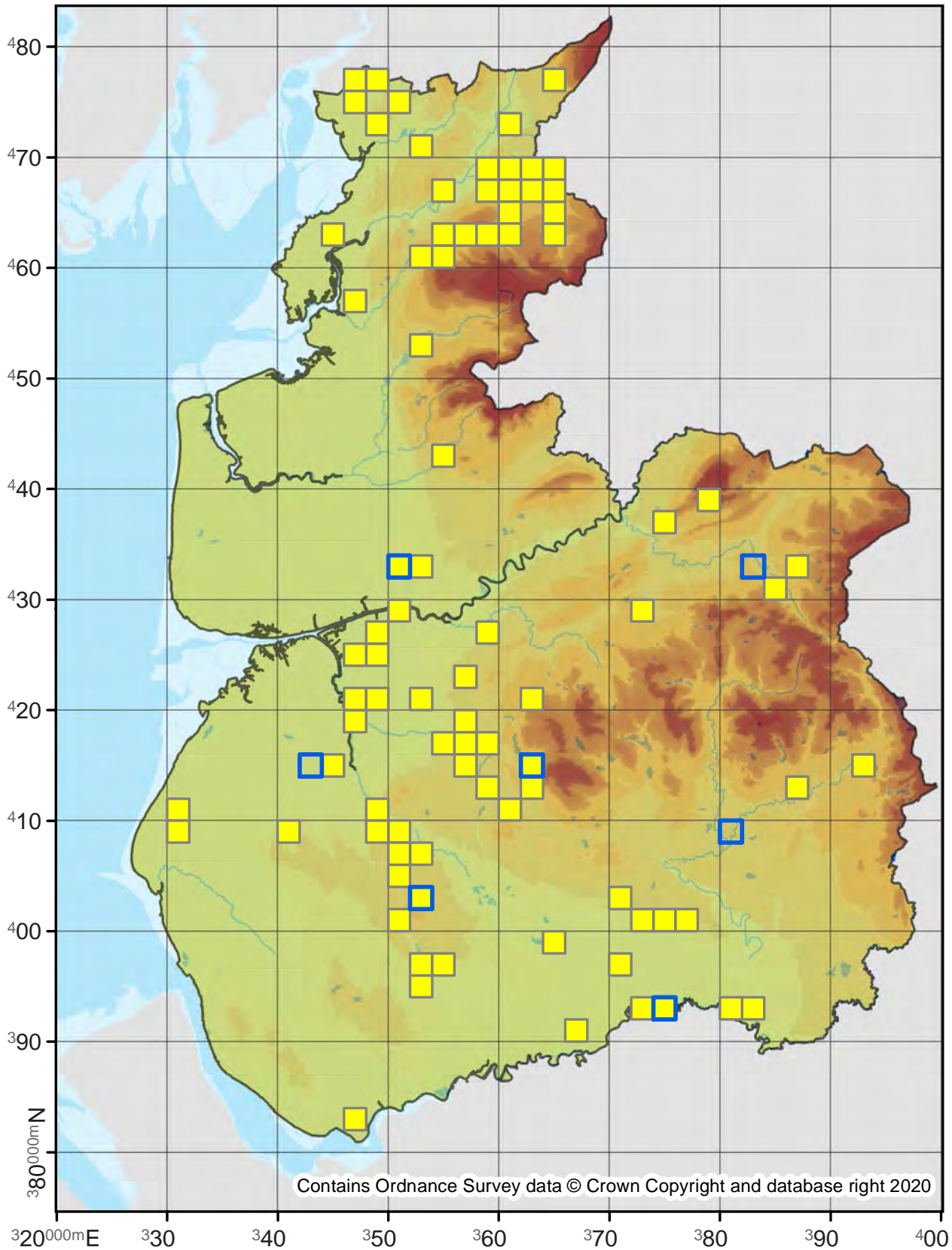

Eana osseana

49.045

No. Records

VC60: 114
VC59: 11

Last Recorded

VC60: 2019
VC59: 2017

National Status

-

□ Pre 2000

■ 2000 - 2019

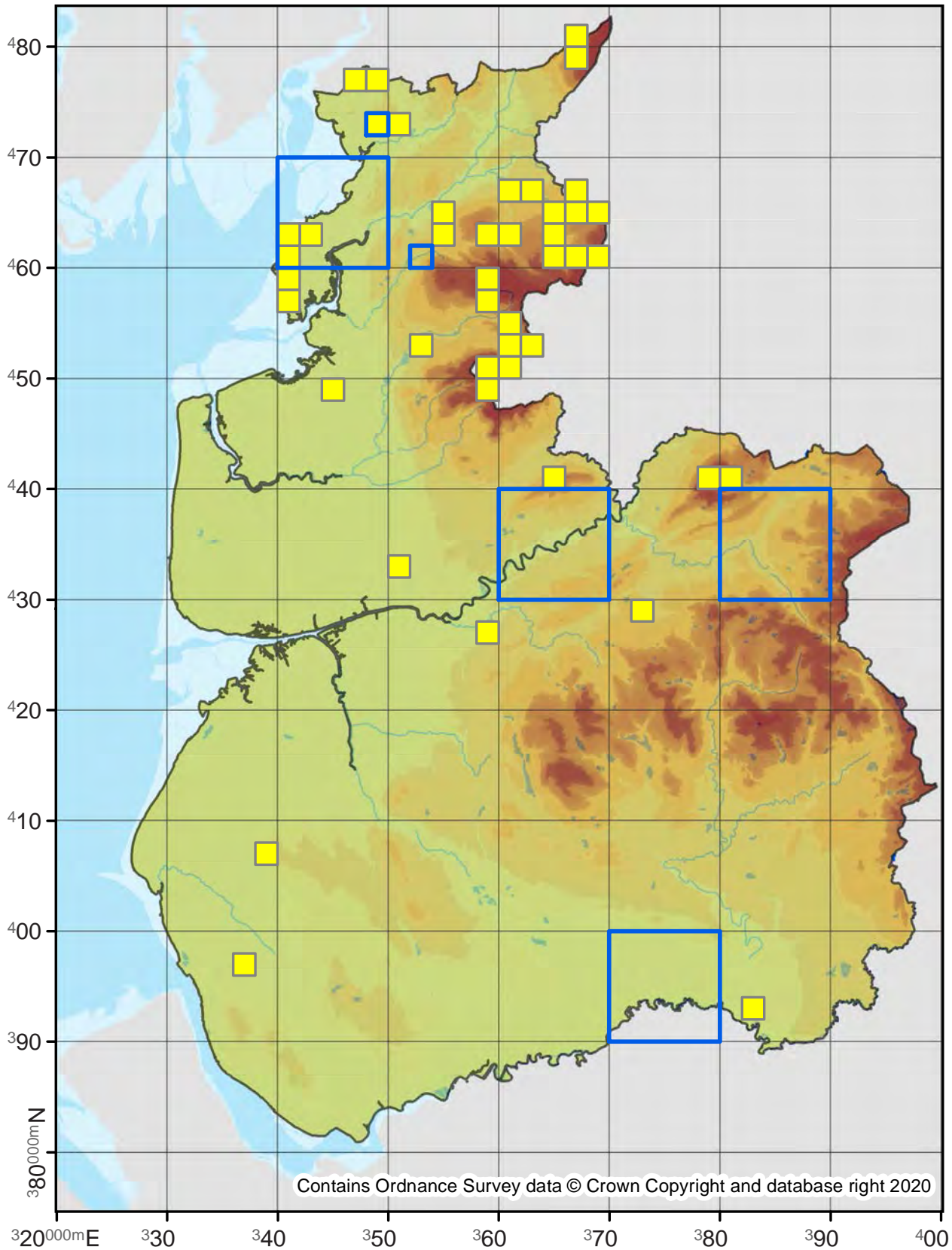

Eana incanana

49.047

No. Records

VC60: 12
VC59: 3

Last Recorded

VC60: 2015
VC59: 2012

National Status

-

Pre 2000

2000 - 2019

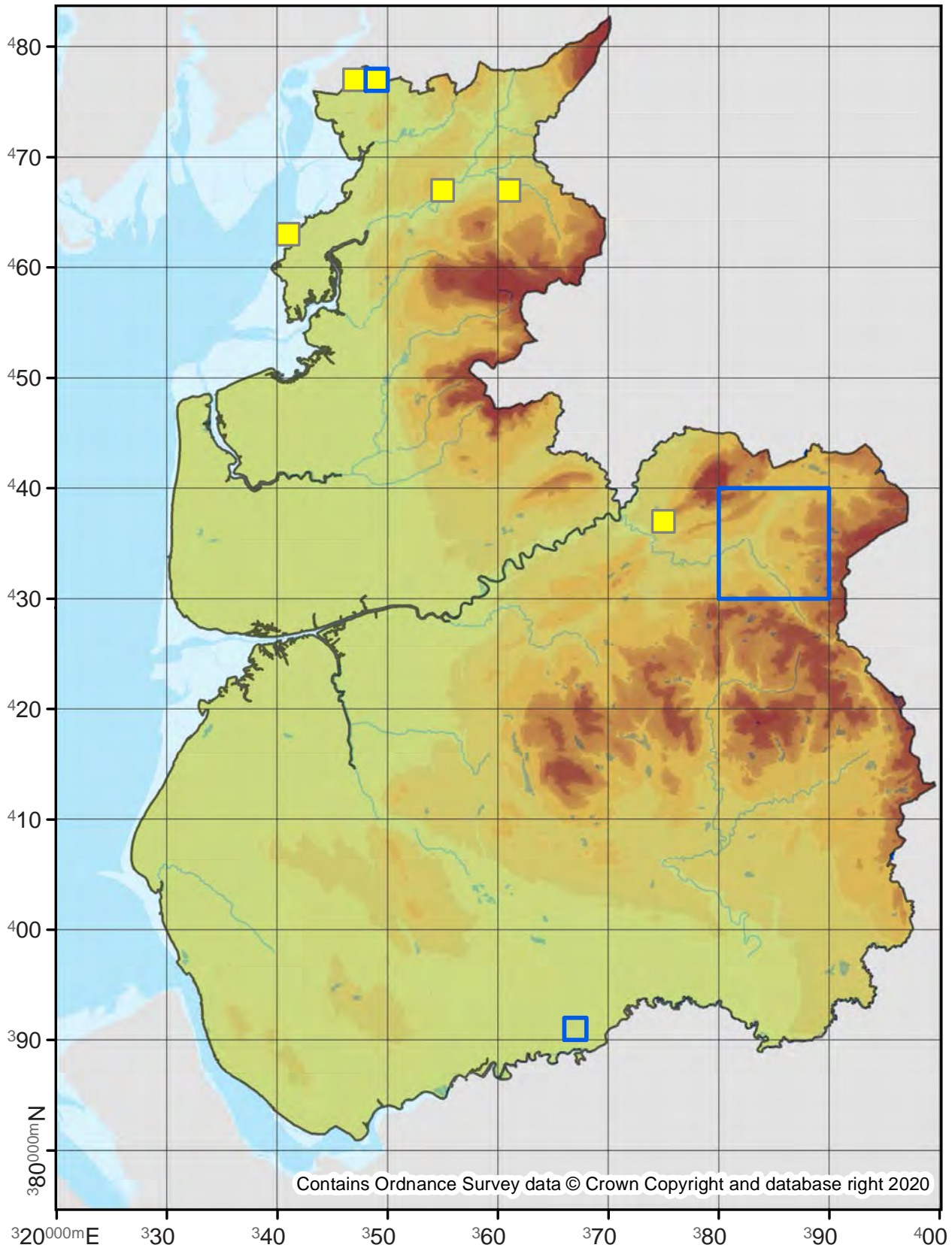

Eana penziana

49.048

No. Records

VC60: 5
VC59: -

Last Recorded

VC60: 2015
VC59: -

National Status

Nationally Scarce B

Pre 2000

2000 - 2019

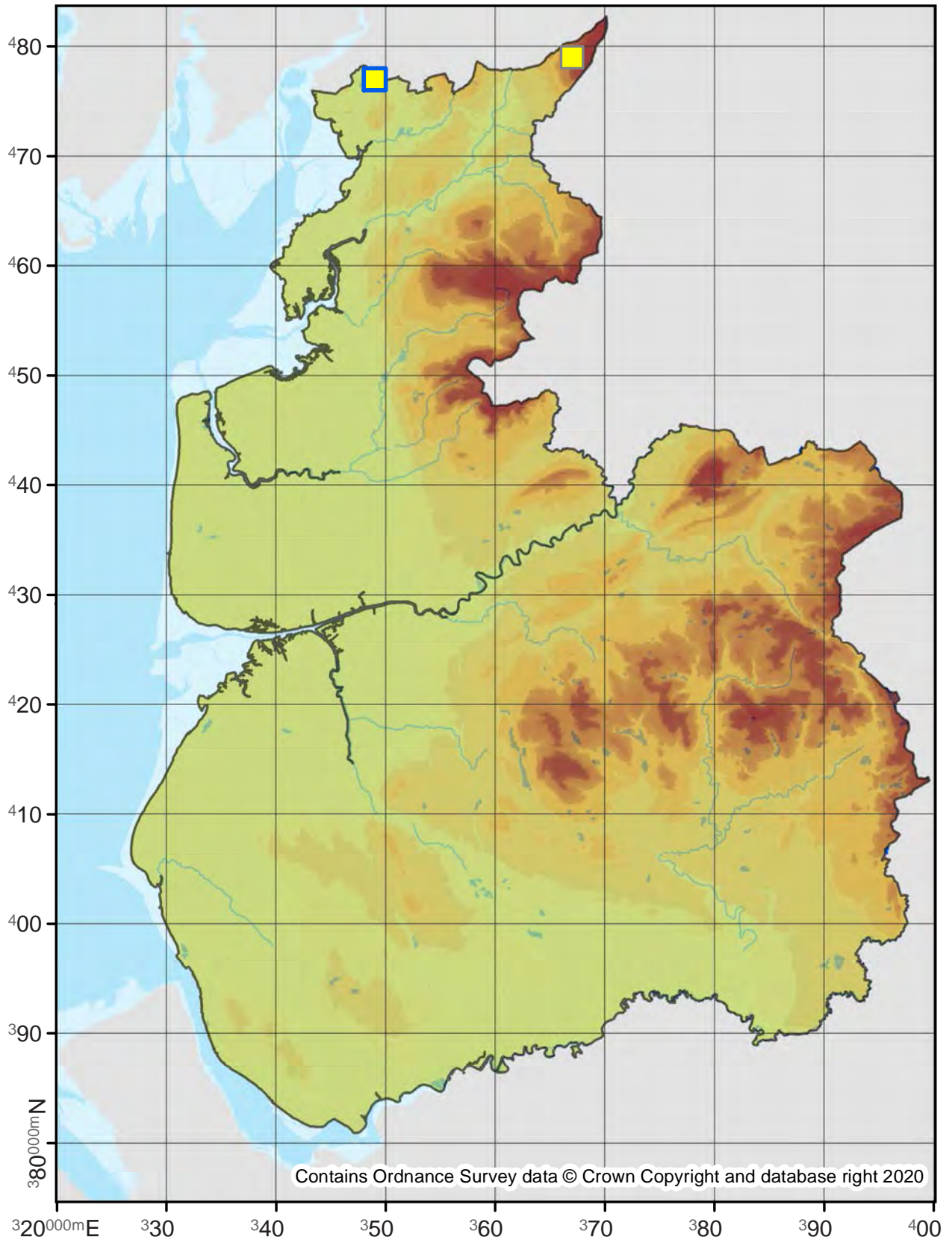

Cnephasia incertana

Light Grey Tortrix

49.049

No. Records

VC60: 282
VC59: 205

Last Recorded

VC60: 2019
VC59: 2019

National Status

-

□ Pre 2000

■ 2000 - 2019

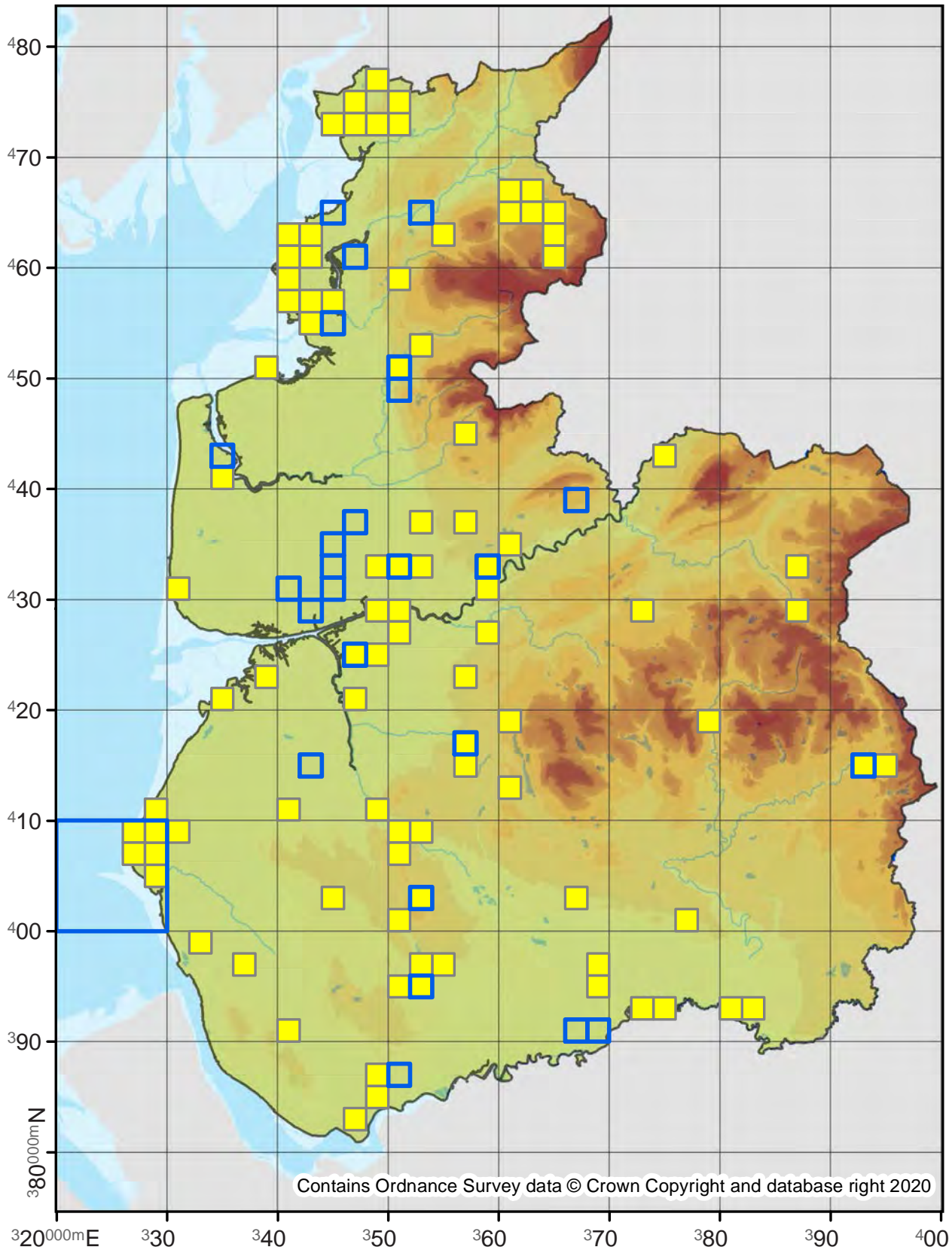

49.050

No. Records

VC60: 49
VC59: 300

Last Recorded

VC60: 2016
VC59: 2019

National Status

-

Pre 2000

2000 - 2019

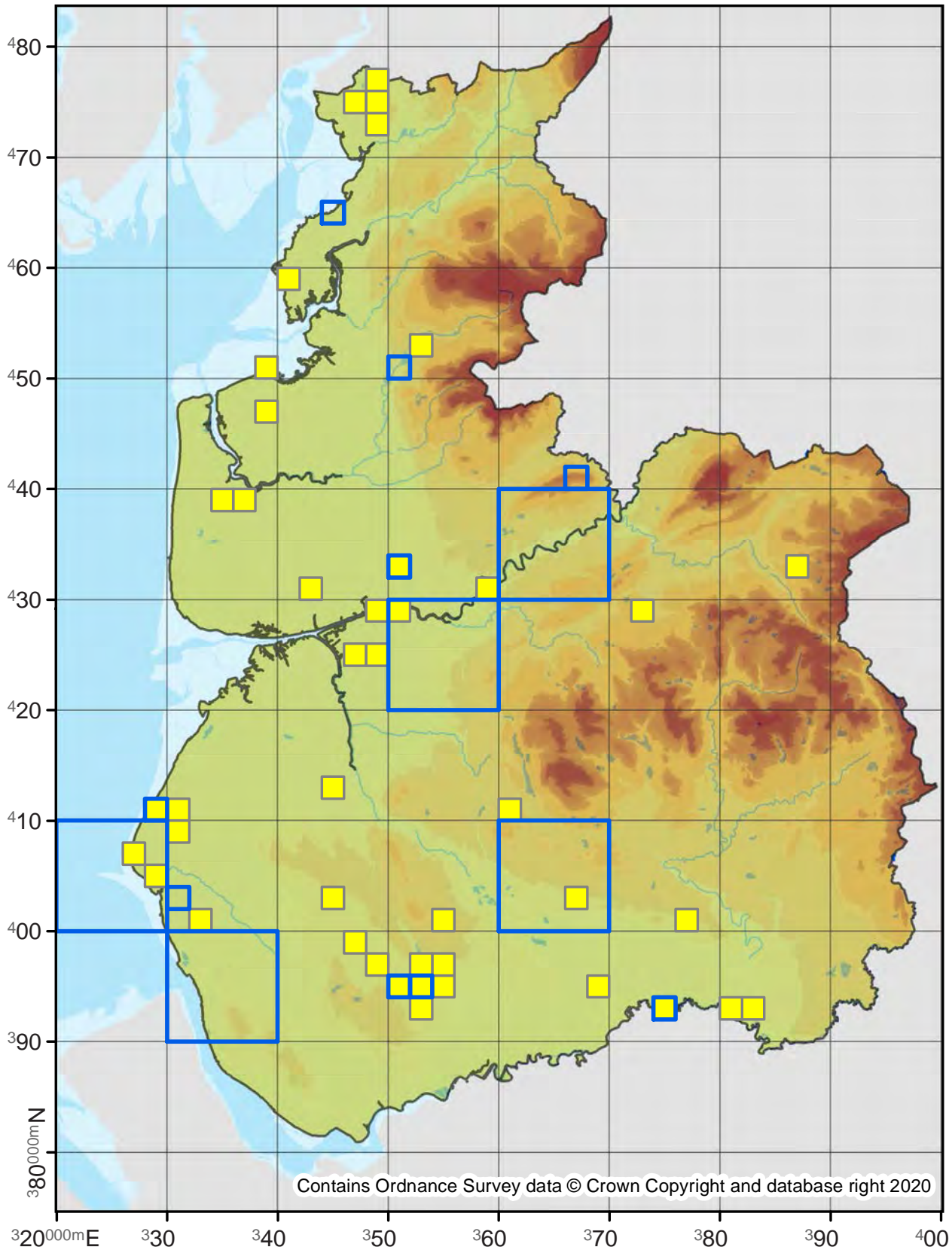

49.051

No. Records

VC60: 138
VC59: 274

Last Recorded

VC60: 2018
VC59: 2019

National Status

-

Pre 2000

2000 - 2019

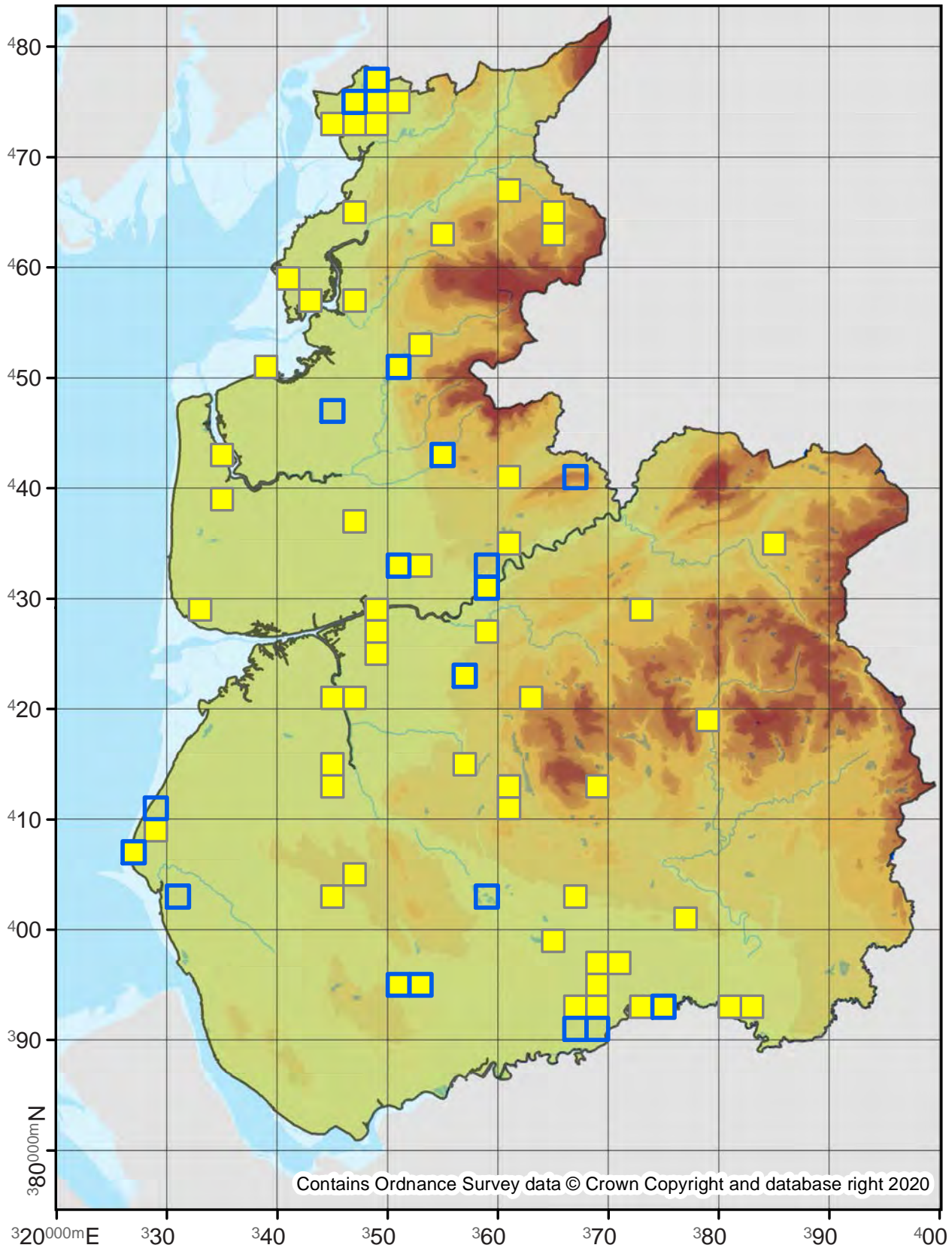

Cnephasia conspersana

49.056

No. Records

VC60: 29
VC59: 16

Last Recorded

VC60: 2018
VC59: 2019

National Status

Nationally Scarce B

Pre 2000

2000 - 2019

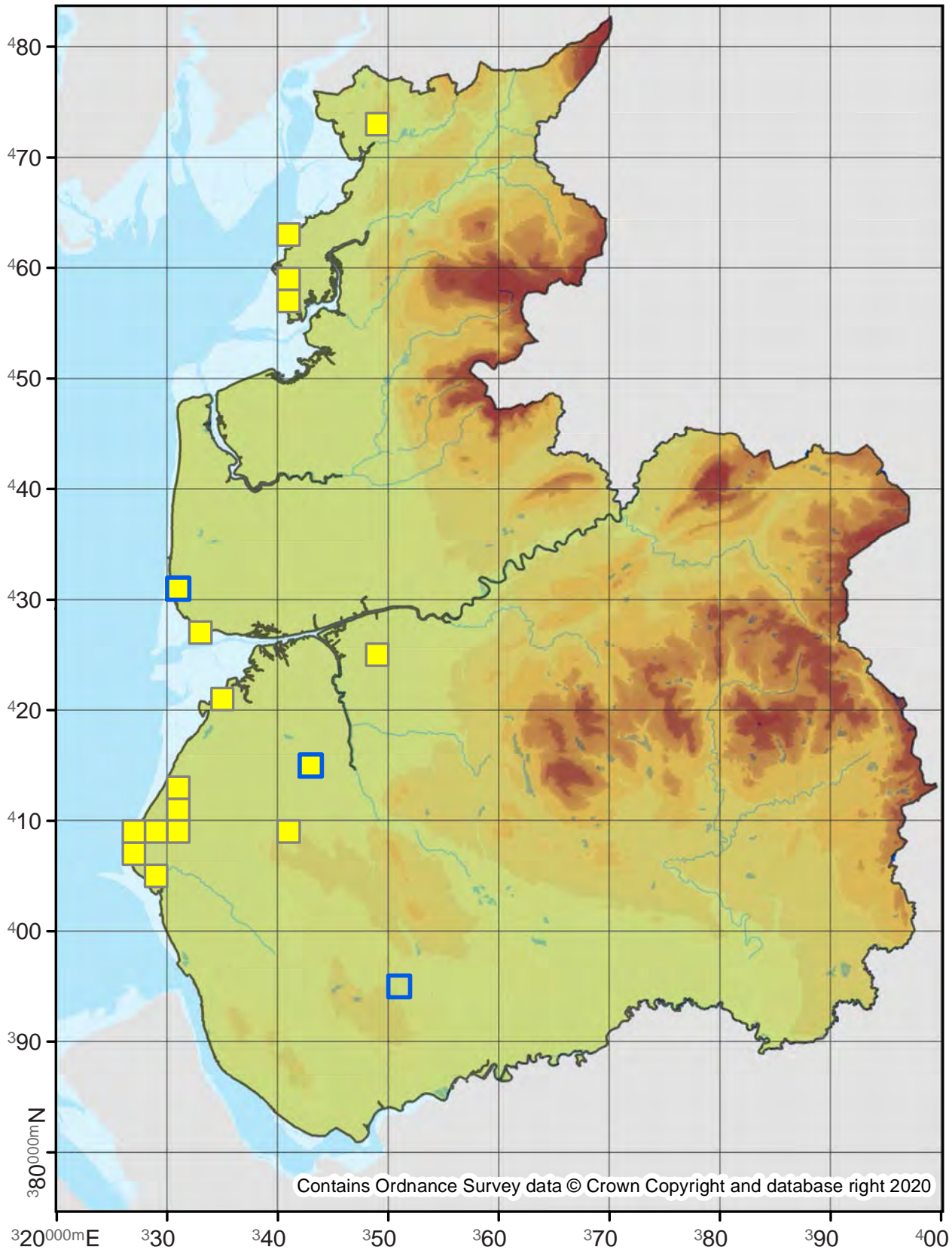

Cnephasia longana

49.057

No. Records

VC60: 3
VC59: 28

Last Recorded

VC60: 2012
VC59: 2019

National Status

-

□ Pre 2000

■ 2000 - 2019

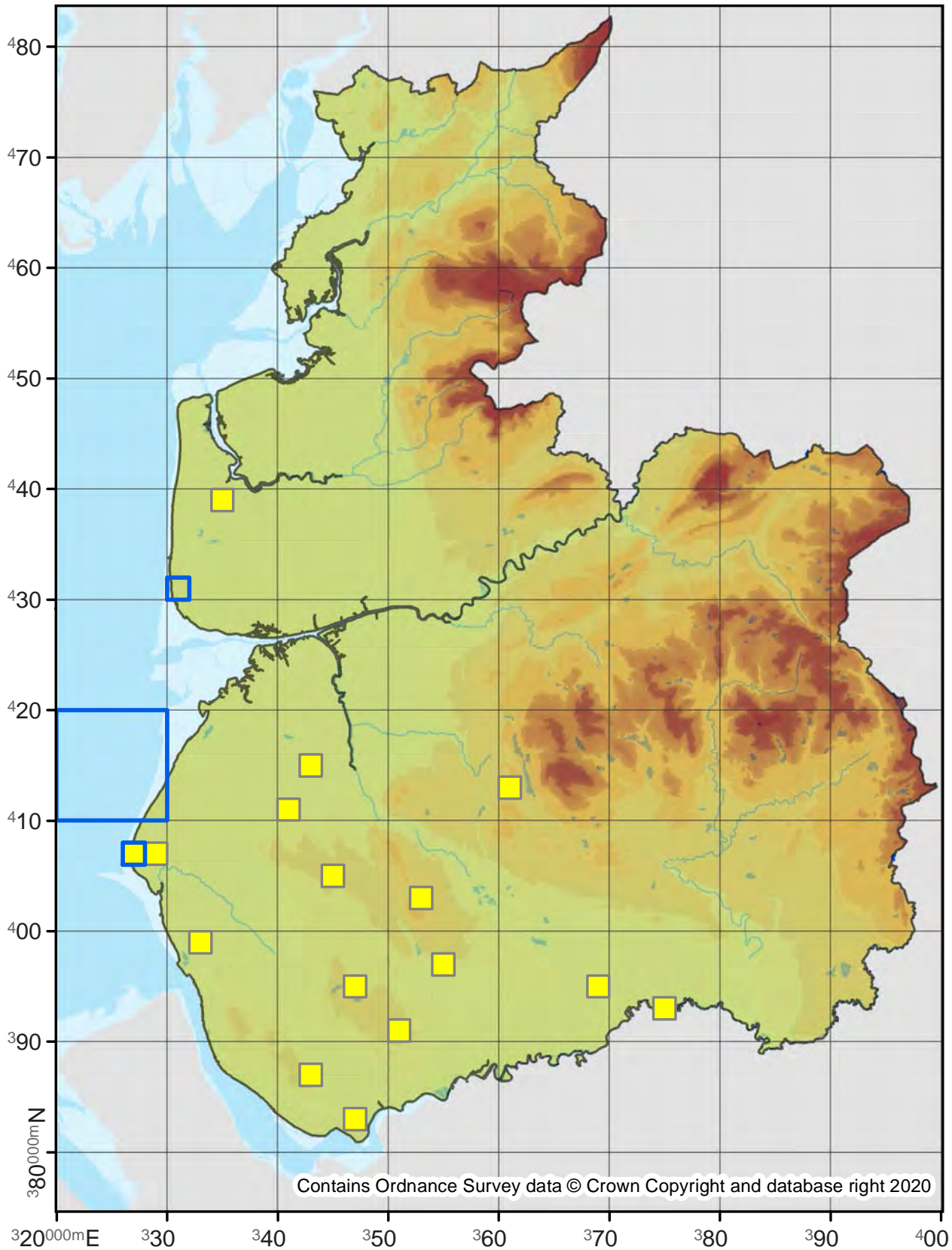

49.059

No. Records

VC60: 356
VC59: 408

Last Recorded

VC60: 2019
VC59: 2019

National Status

-

Pre 2000

2000 - 2019

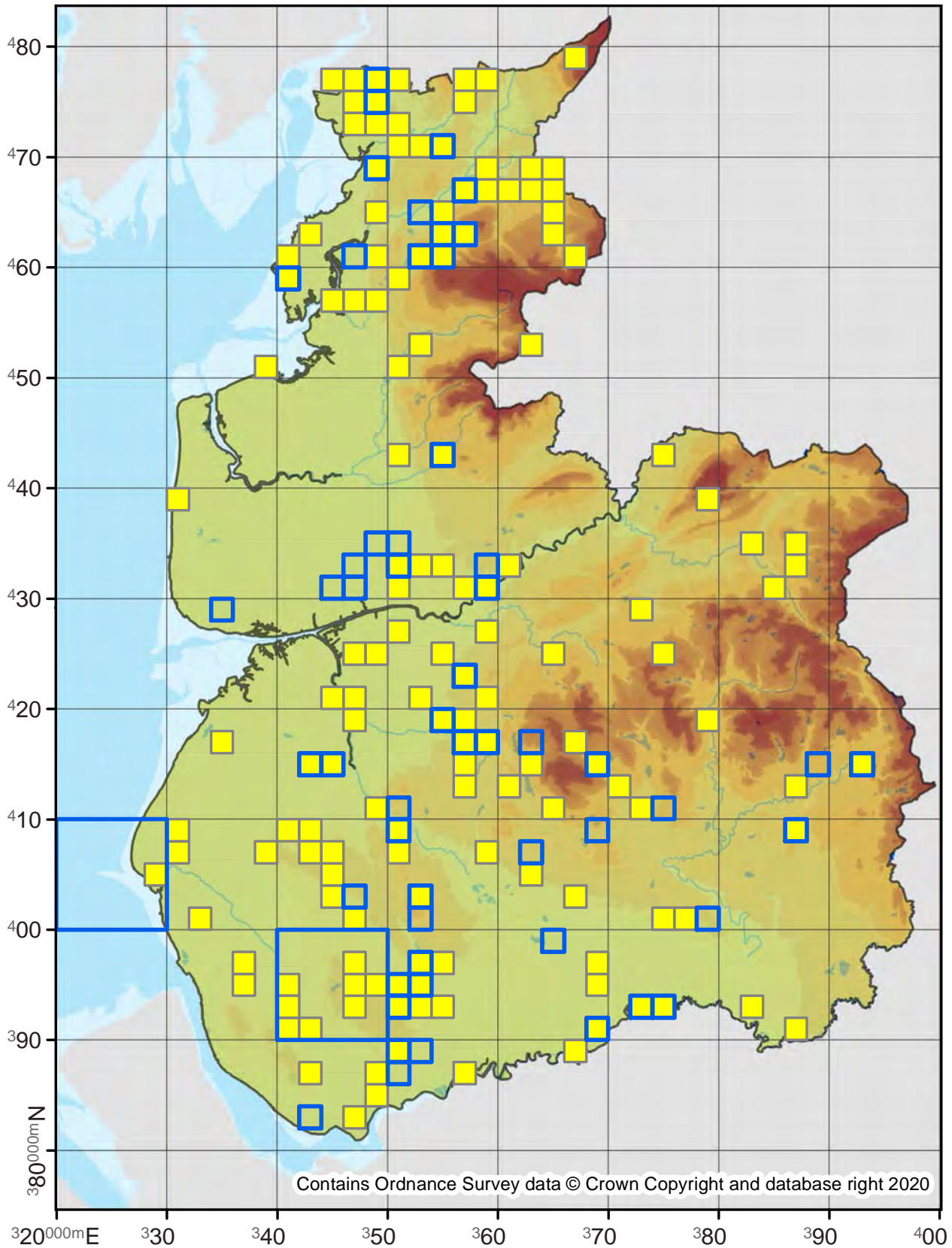

Aleimma loeflingiana

49.060

No. Records

VC60: 127

VC59: 231

Last Recorded

VC60: 2019

VC59: 2019

National Status

-

Pre 2000

2000 - 2019

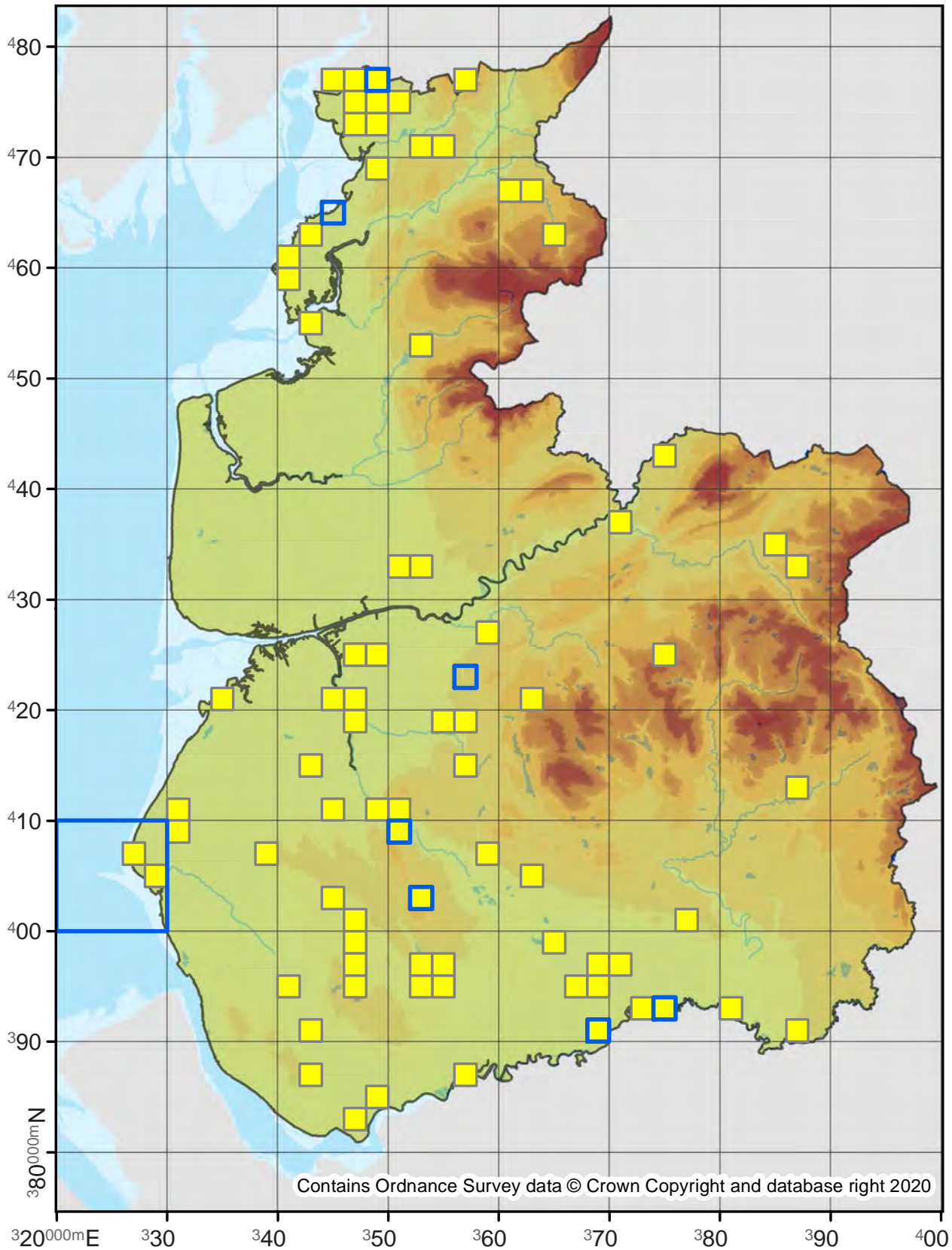

Acleris holmiana

49.061

No. Records

VC60: 99
VC59: 30

Last Recorded

VC60: 2019
VC59: 2016

National Status

-

□ Pre 2000

■ 2000 - 2019

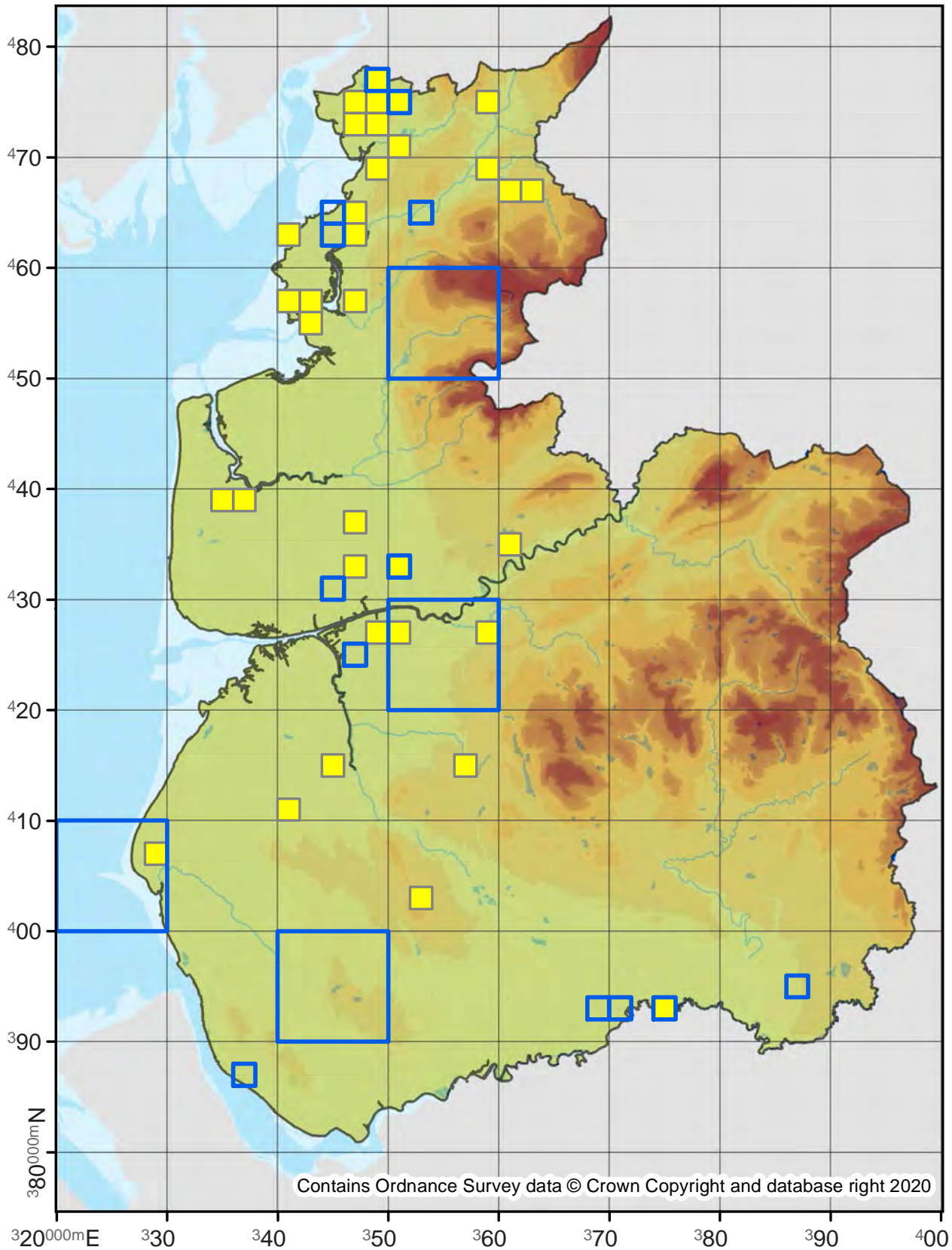

Acleris forsskaleana

49.062

No. Records

VC60: 518
VC59: 1151

Last Recorded

VC60: 2019
VC59: 2019

National Status

-

□ Pre 2000

■ 2000 - 2019

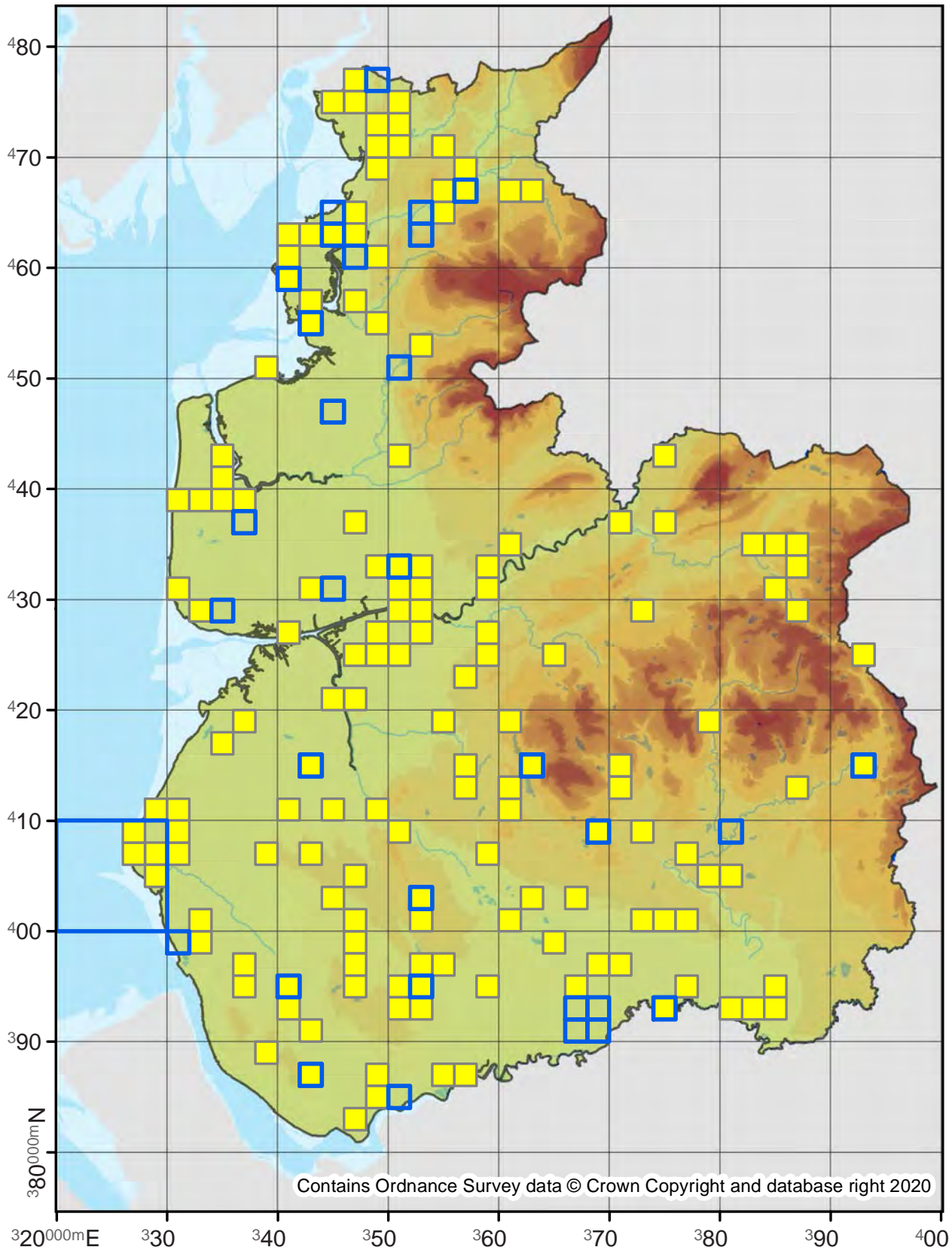

Contains Ordnance Survey data © Crown Copyright and database right 2020

Acleris bergmanniana

49.063

No. Records

VC60: 121
VC59: 37

Last Recorded

VC60: 2019
VC59: 2018

National Status

-

□ Pre 2000

■ 2000 - 2019

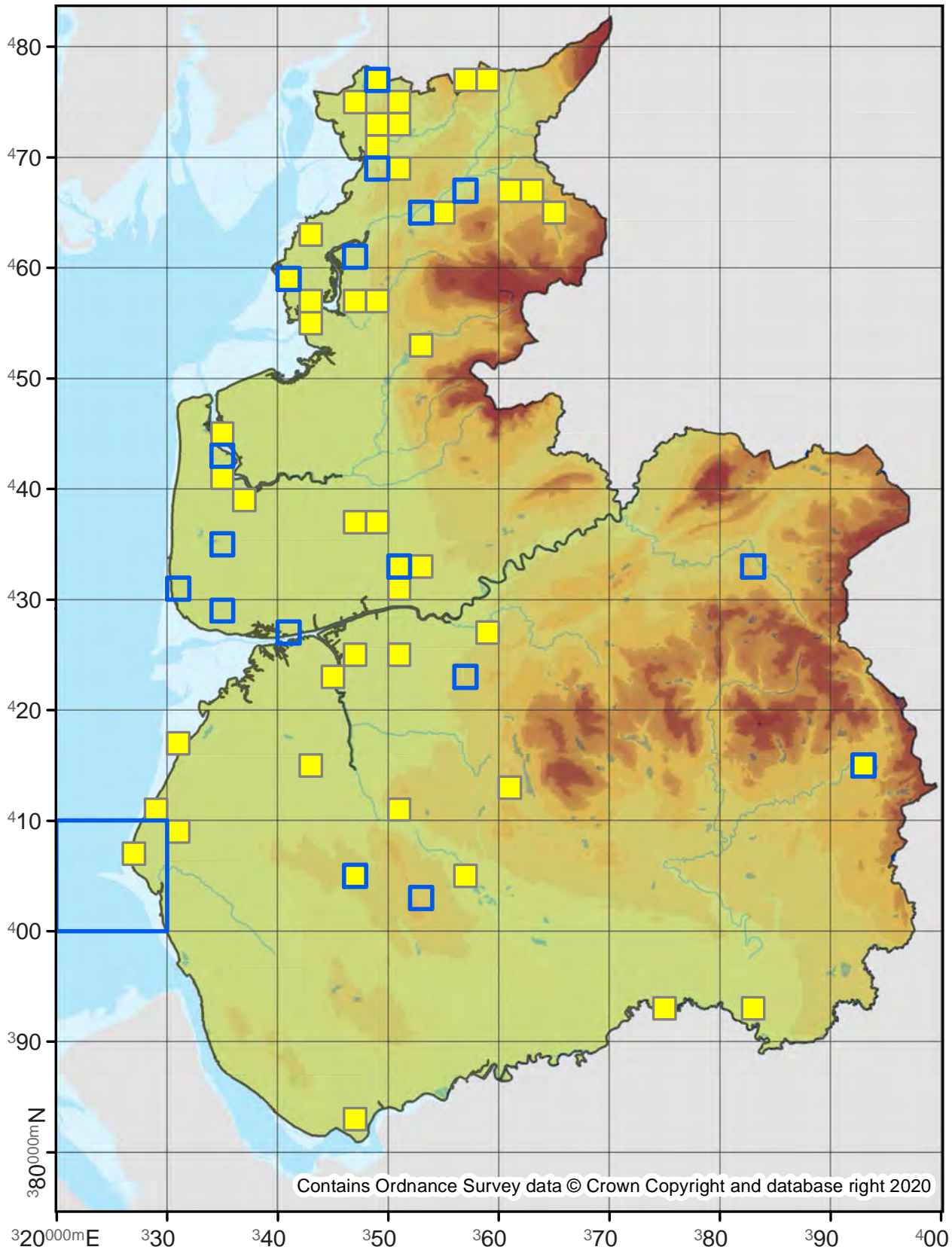

Acleris caledoniana

49.064

No. Records

VC60: 9
VC59: 3

Last Recorded

VC60: 2015
VC59: 2012

National Status

-

□ Pre 2000

■ 2000 - 2019

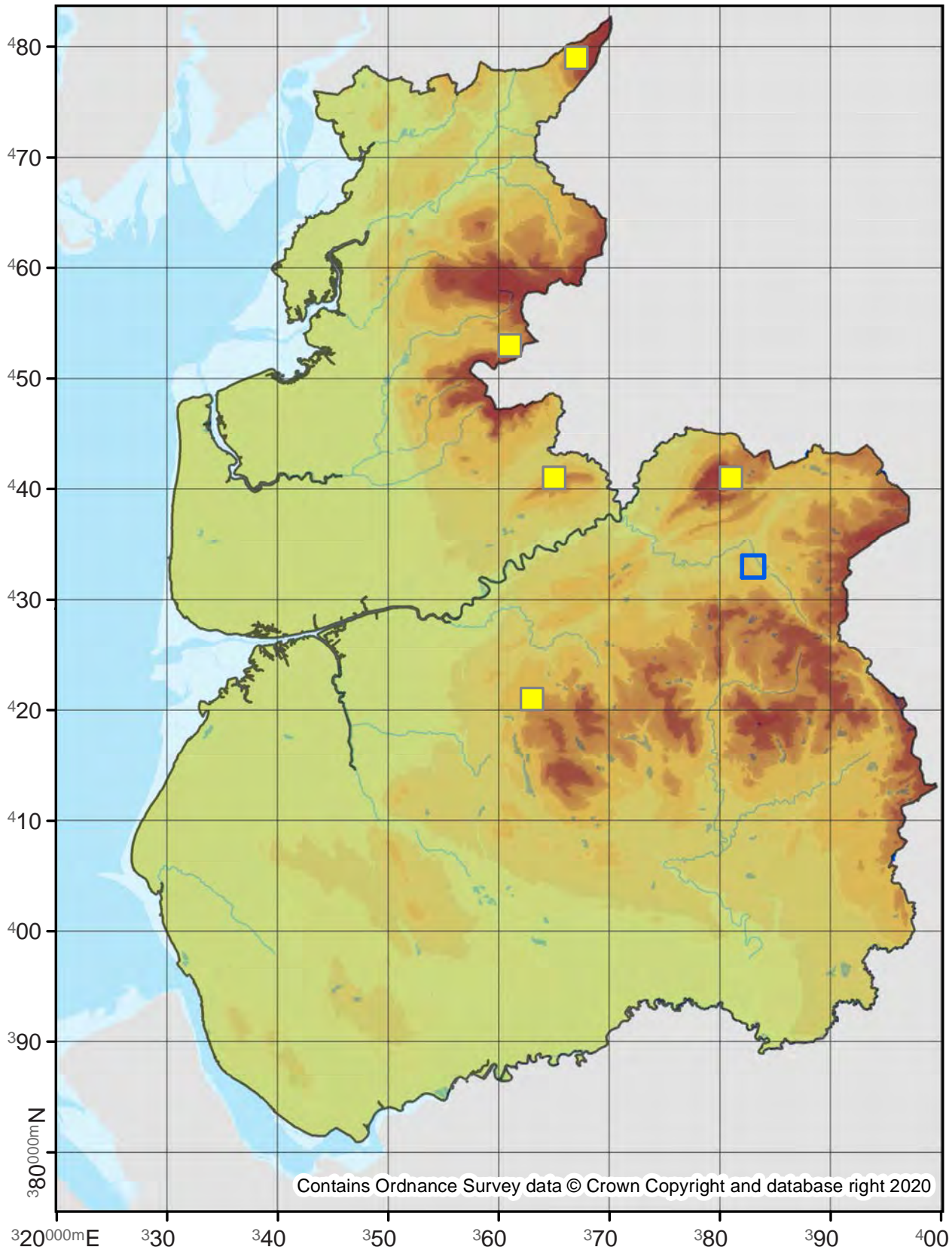

49.065

No. Records

VC60: 23
VC59: 51

Last Recorded

VC60: 2014
VC59: 2019

National Status

-

Pre 2000

2000 - 2019

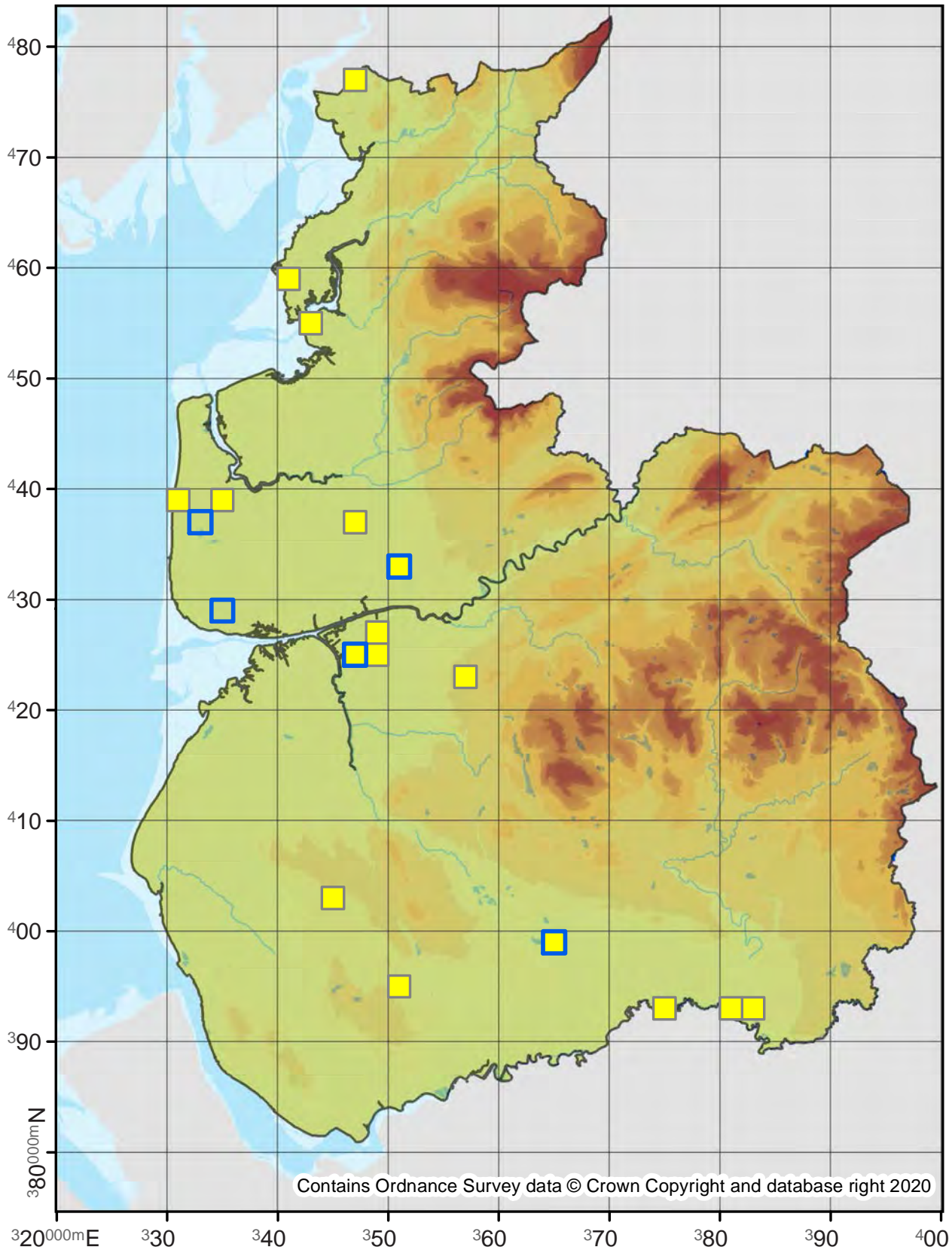

Acleris laterana

49.066

No. Records

VC60: 125
VC59: 66

Last Recorded

VC60: 2019
VC59: 2018

National Status

-

Pre 2000

2000 - 2019

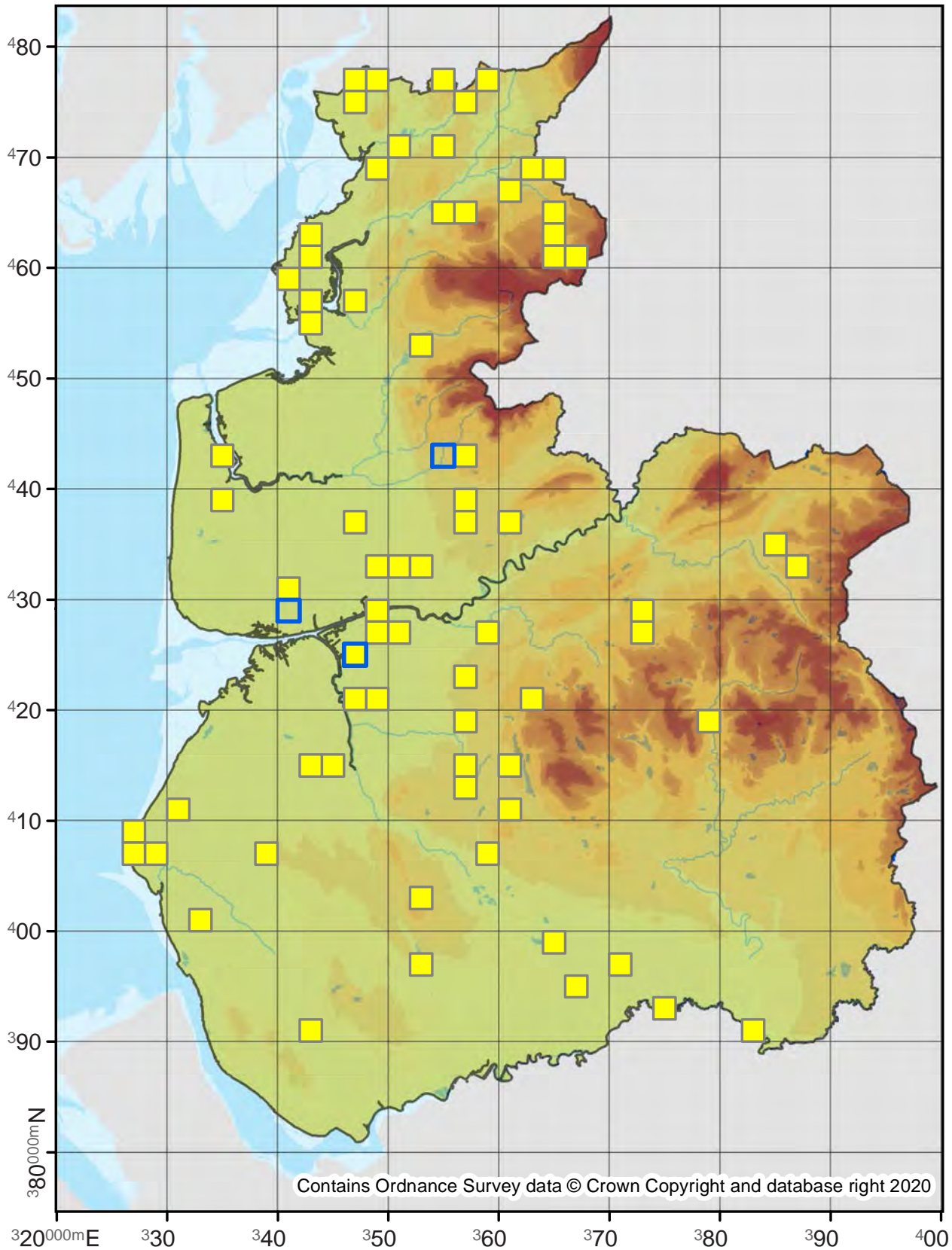

Acleris abietana

49.067

No. Records

VC60: 3
VC59: -

Last Recorded

VC60: 2018
VC59: -

National Status

Nationally Scarce A

Pre 2000

2000 - 2019

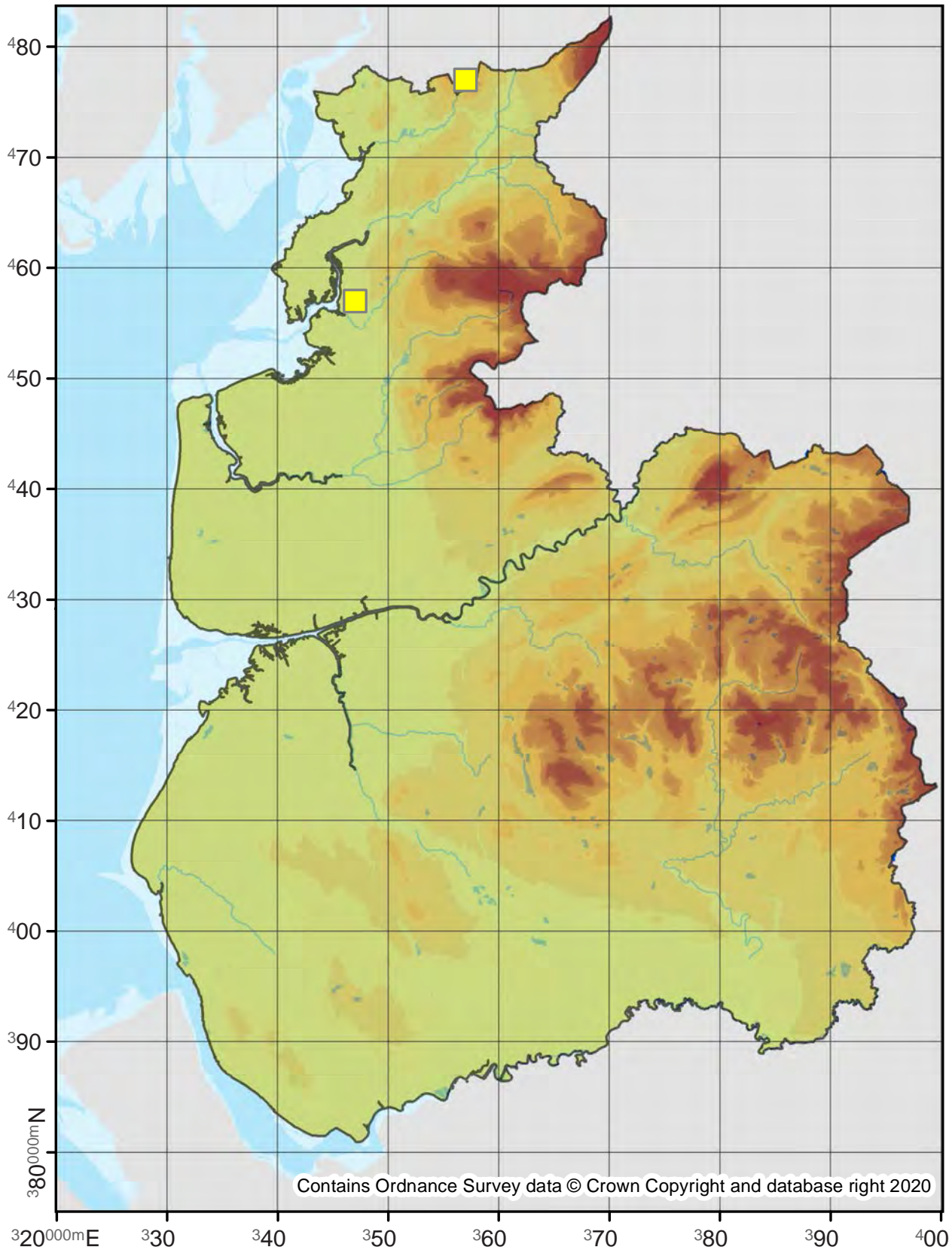

Acleris sparsana

49.069

No. Records

VC60: 444
VC59: 461

Last Recorded

VC60: 2019
VC59: 2019

National Status

-

□ Pre 2000

■ 2000 - 2019

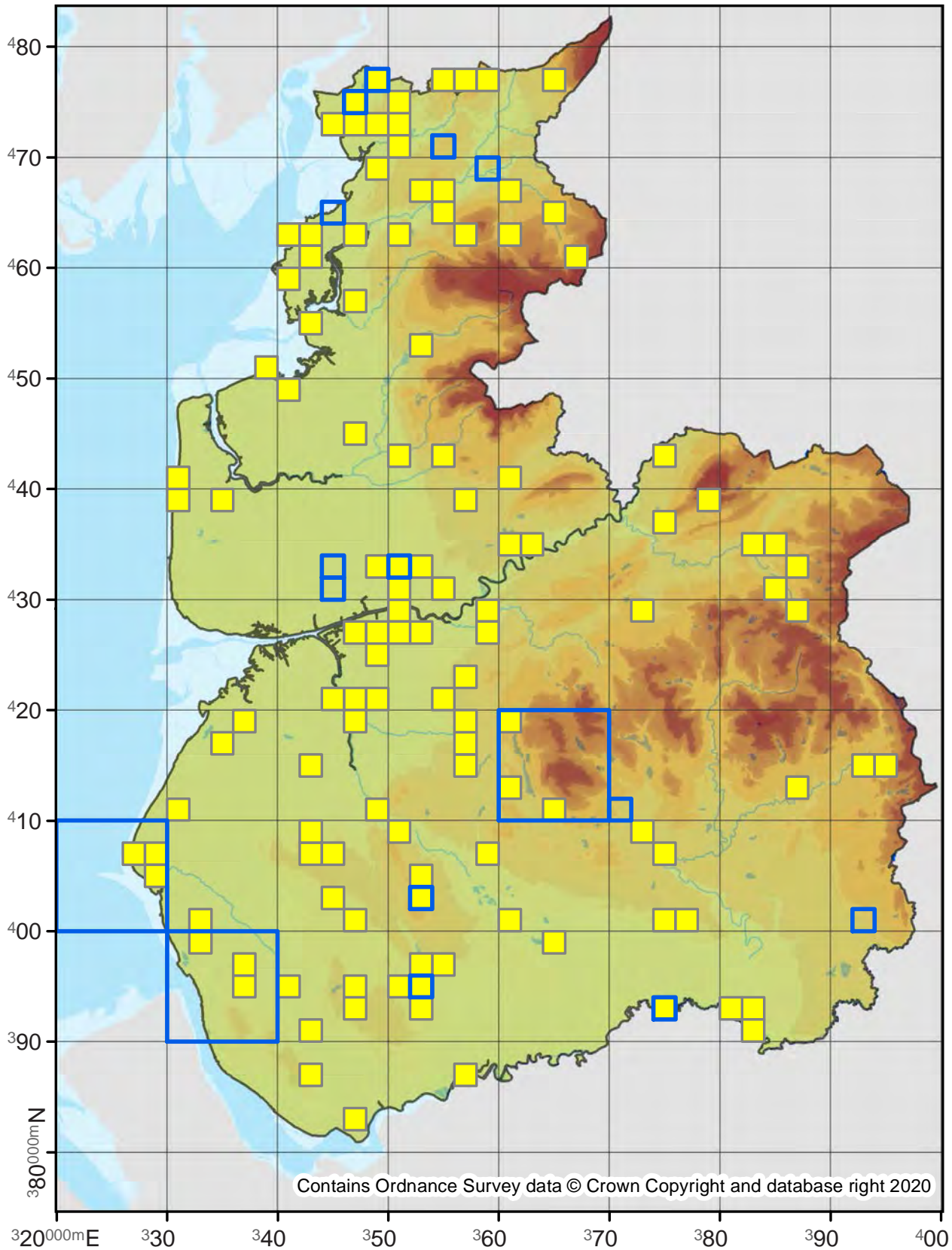

Contains Ordnance Survey data © Crown Copyright and database right 2020

49.070

No. Records

VC60: 376
VC59: 577

Last Recorded

VC60: 2019
VC59: 2019

National Status

-

□ Pre 2000

■ 2000 - 2019

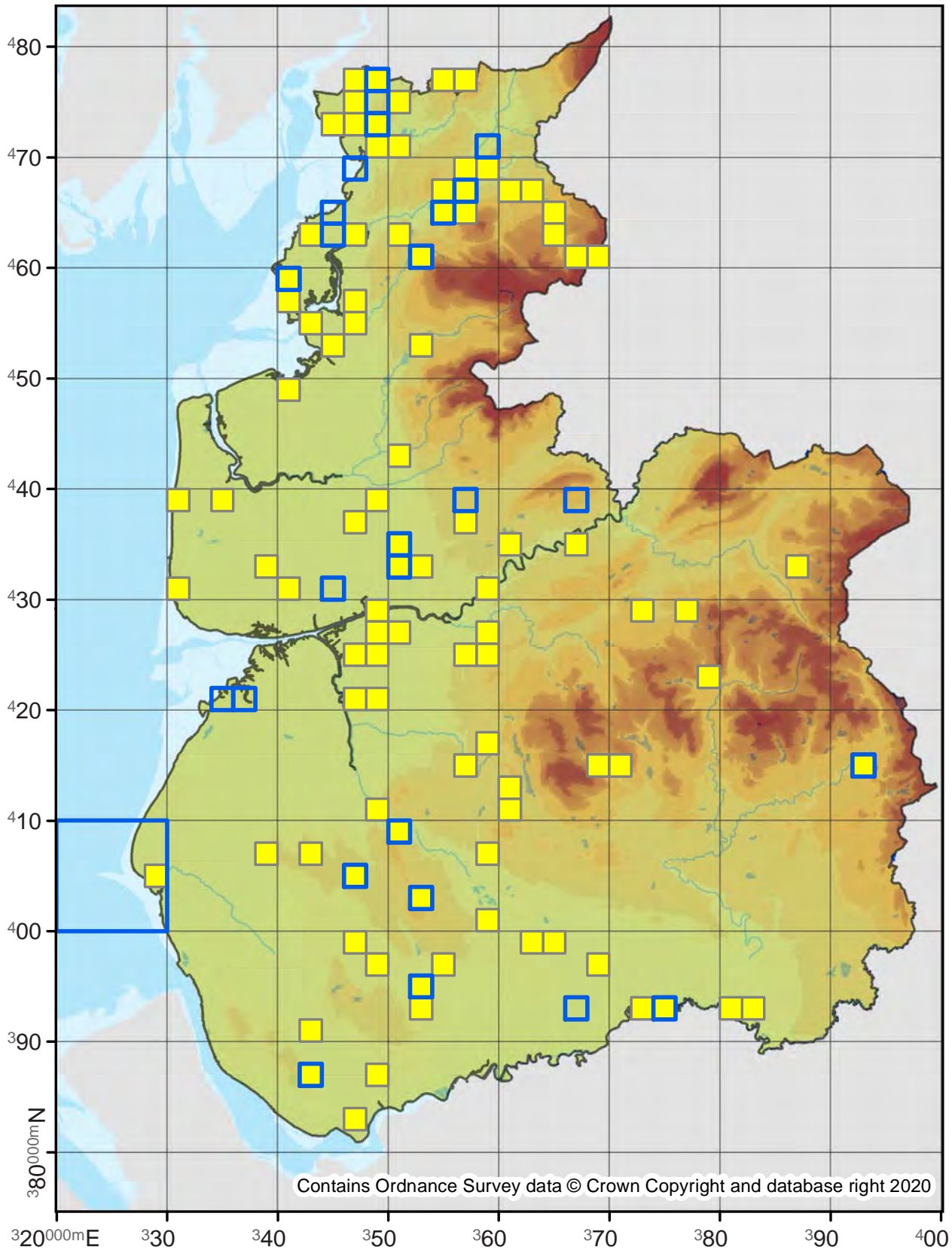

Acleris emargana

49.071

No. Records

VC60: 263

VC59: 590

Last Recorded

VC60: 2019

VC59: 2019

National Status

-

□ Pre 2000

■ 2000 - 2019

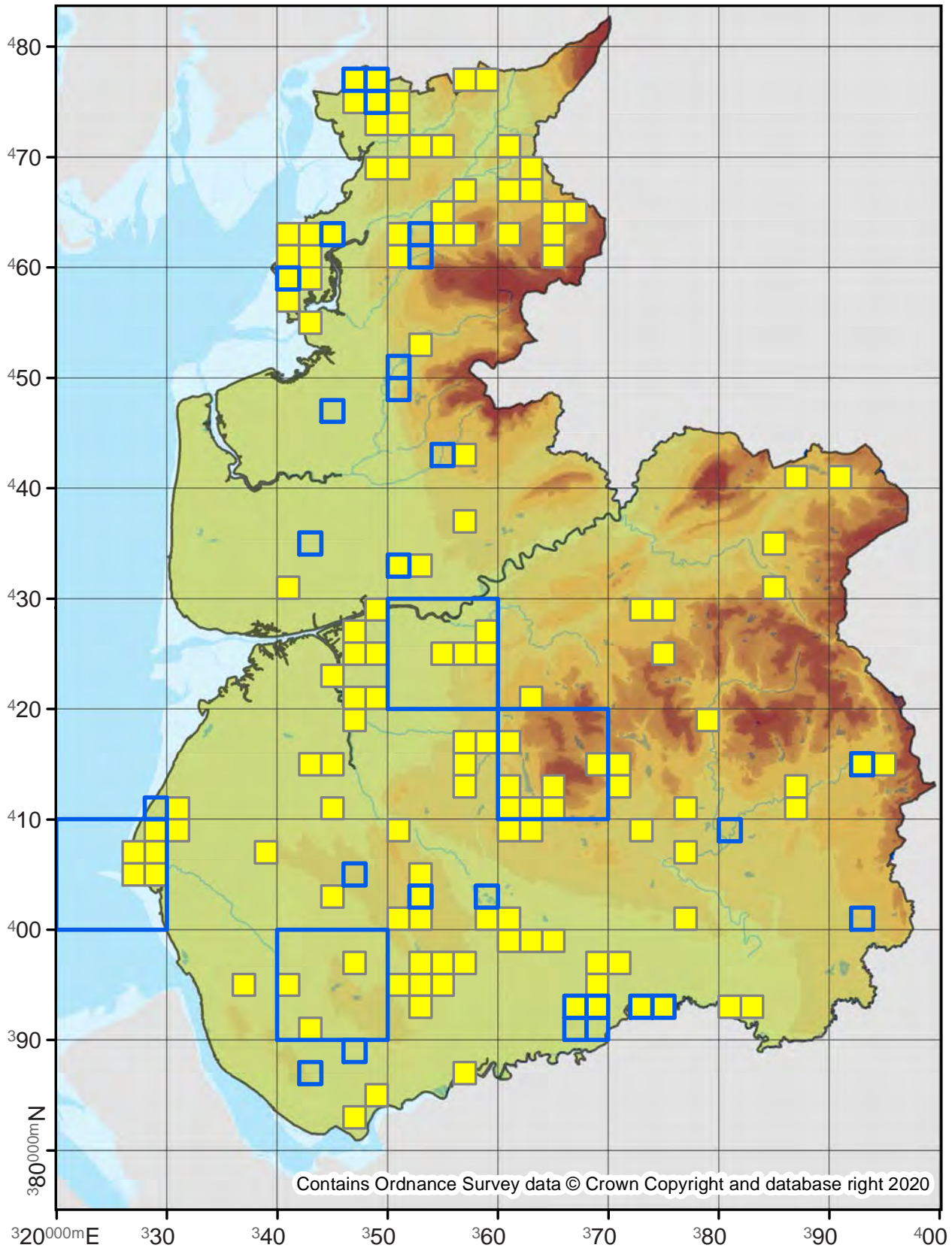

Acleris effractana

49.072

No. Records

VC60: 2
VC59: -

Last Recorded

VC60: 2012
VC59: -

National Status

Unknown

Pre 2000

2000 - 2019

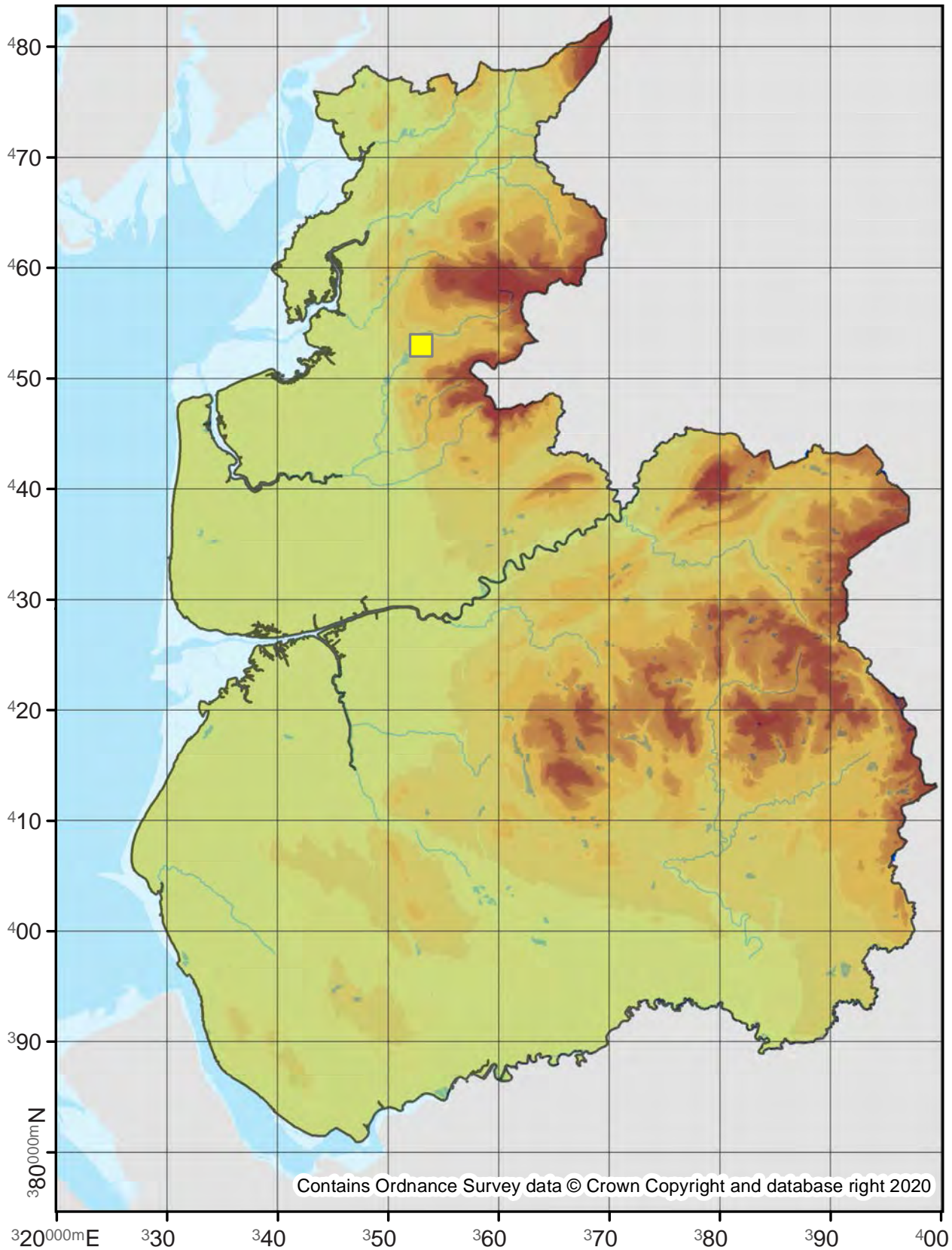

Acleris schalleriana

49.073

No. Records

VC60: 5
VC59: -

Last Recorded

VC60: 2016
VC59: -

National Status

-

Pre 2000

2000 - 2019

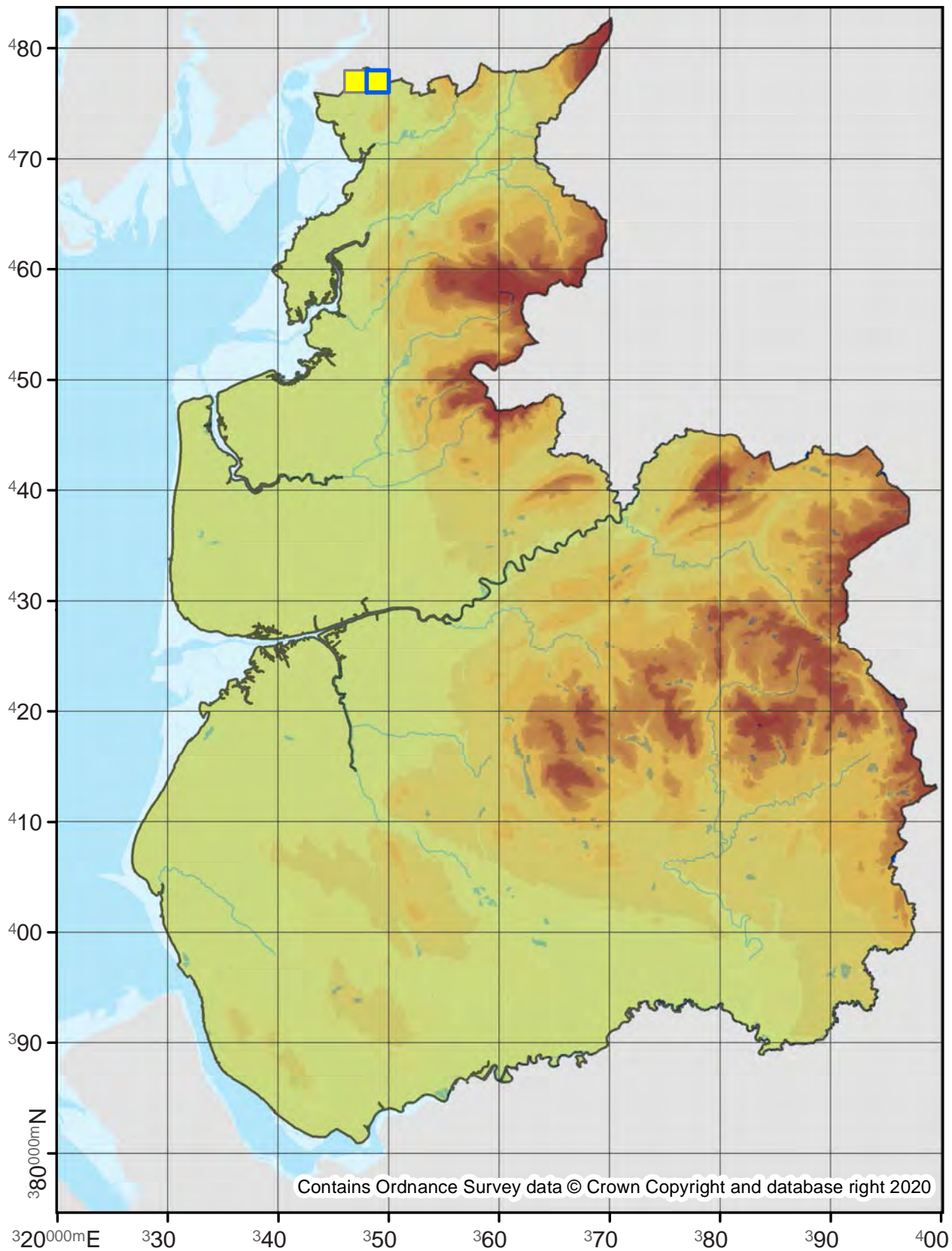

Acleris umbrana

49.075

No. Records

VC60: 4
VC59: -

Last Recorded

VC60: 2011
VC59: -

National Status

Nationally Scarce A

Pre 2000

2000 - 2019

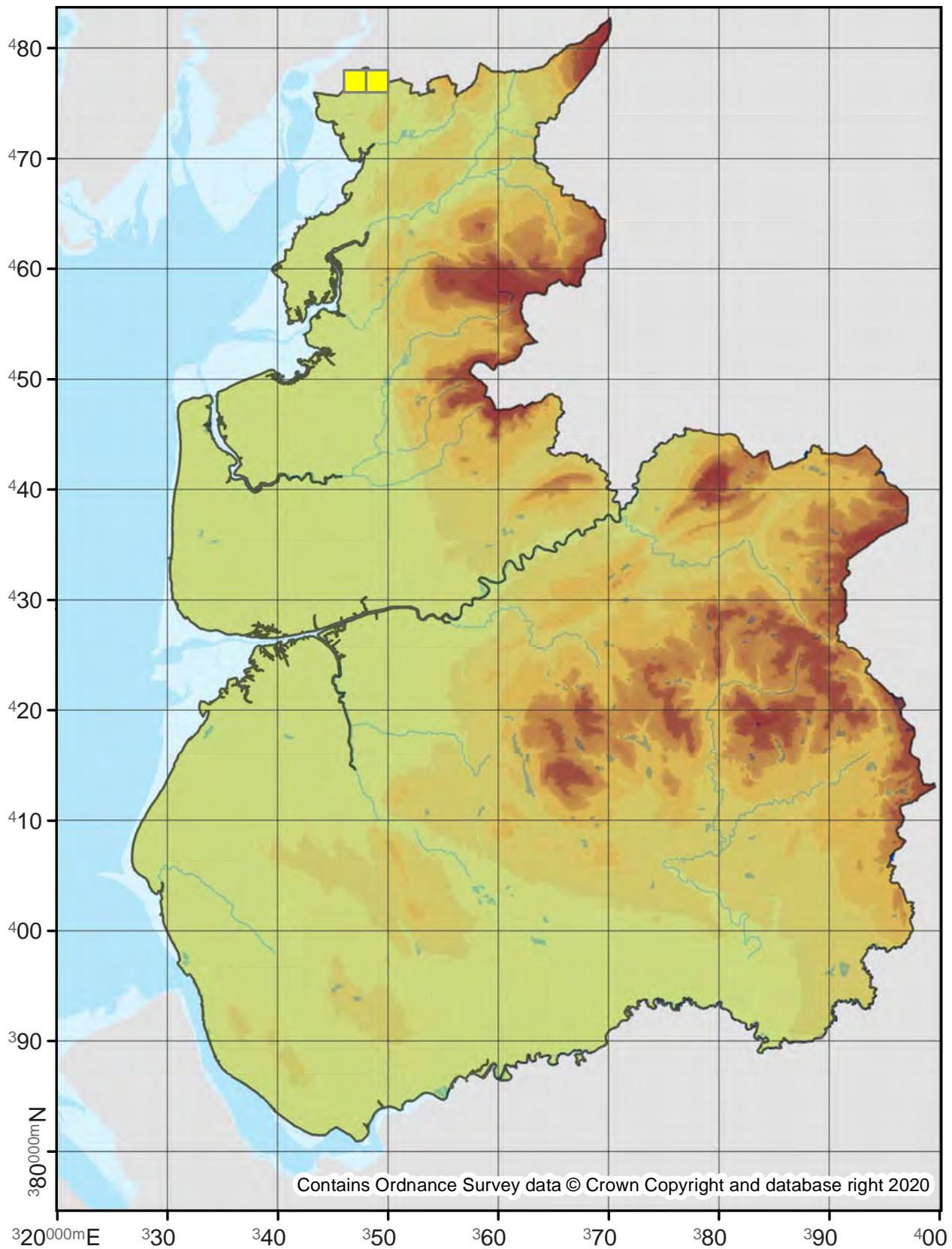

49.077

No. Records

VC60: 1652
VC59: 2495

Last Recorded

VC60: 2019
VC59: 2019

National Status

-

Pre 2000

2000 - 2019

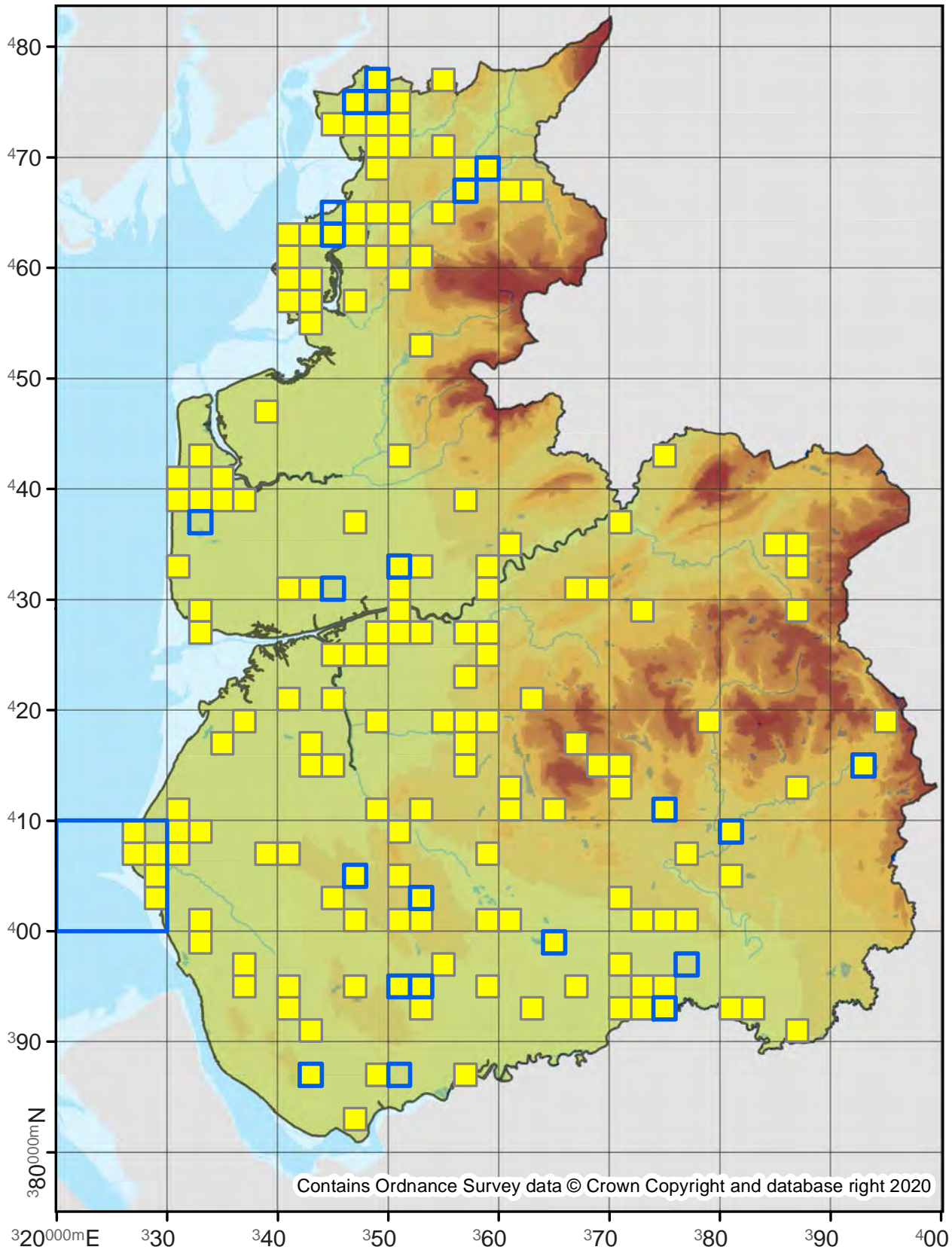

Acleris aspersana

49.078

No. Records

VC60: 38
VC59: 22

Last Recorded

VC60: 2019
VC59: 2019

National Status

-

Pre 2000

2000 - 2019

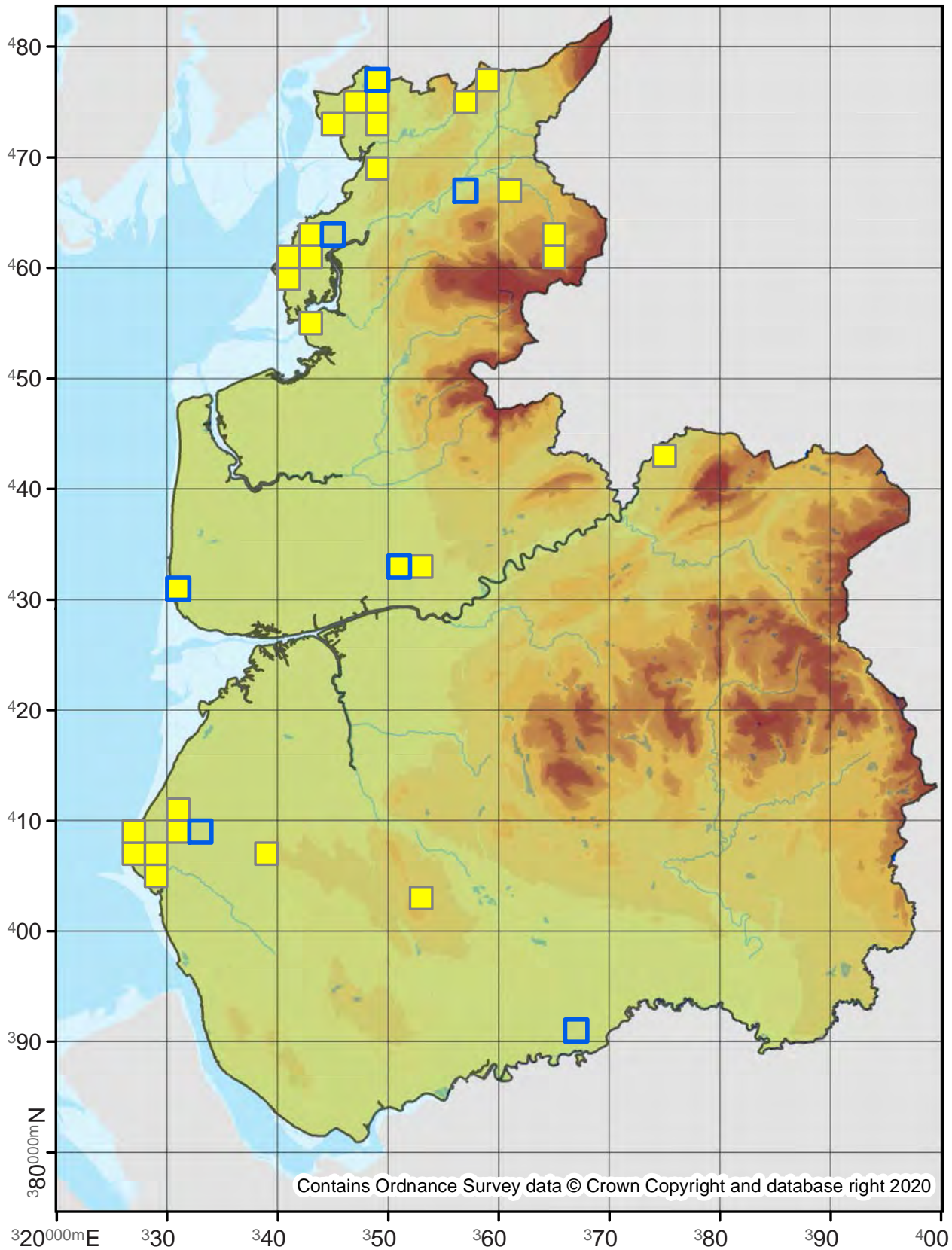

Acleris hastiana

49.080

No. Records

VC60: 52

VC59: 272

Last Recorded

VC60: 2019

VC59: 2019

National Status

-

□ Pre 2000

■ 2000 - 2019

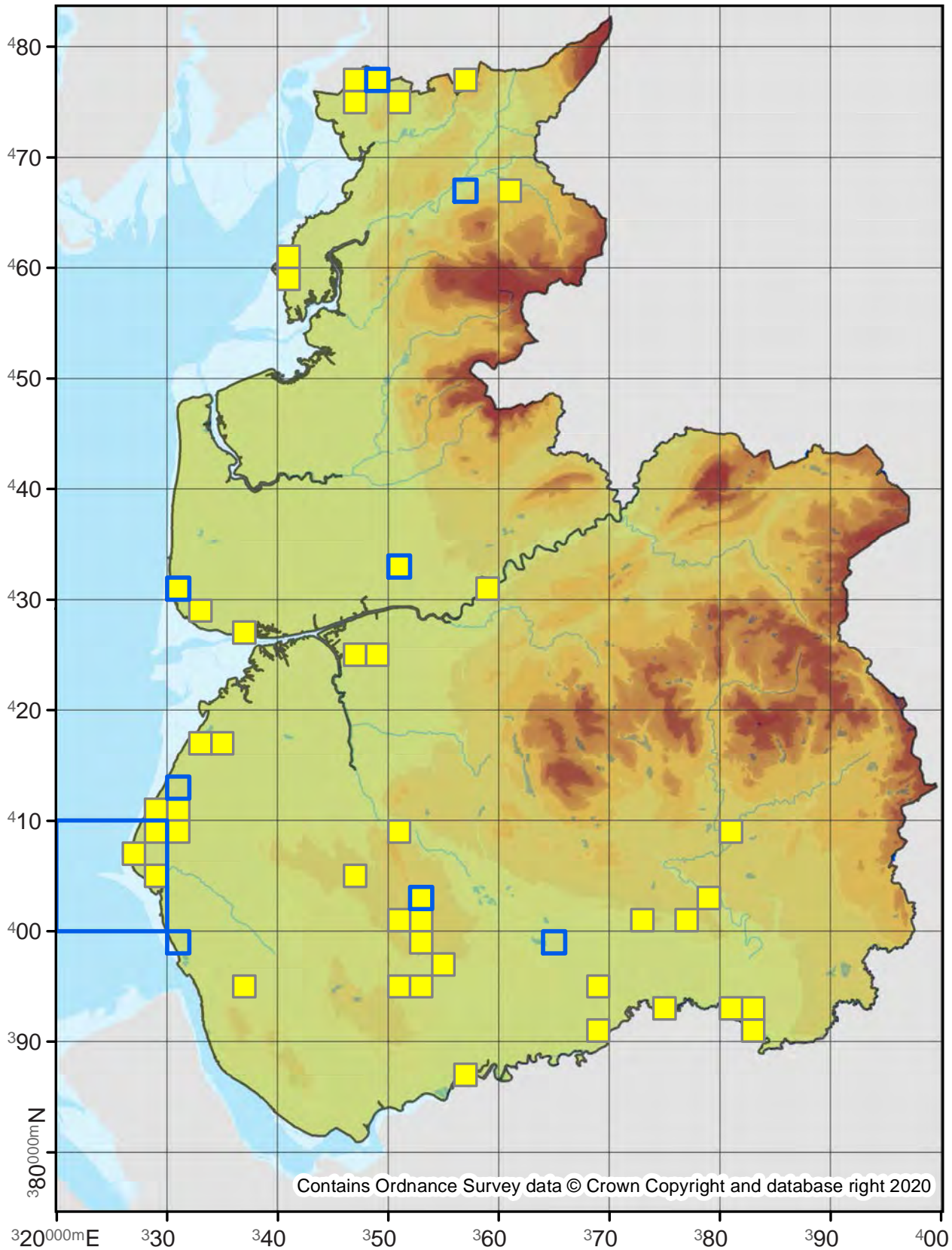

Acleris hyemana

49.082

No. Records

VC60: 33

VC59: 9

Last Recorded

VC60: 2019

VC59: 2018

National Status

-

Pre 2000

2000 - 2019

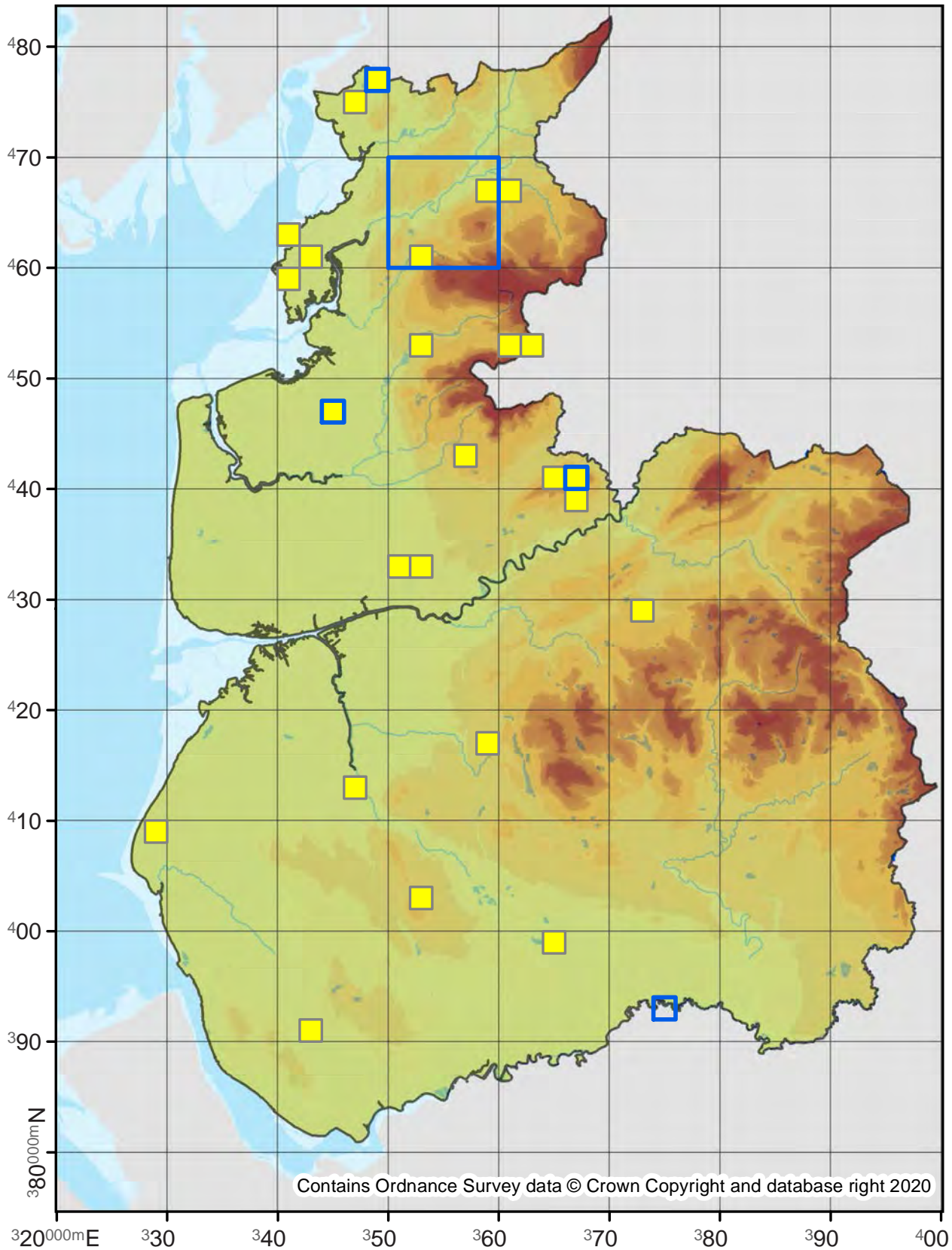

Acleris ferrugana

49.083

No. Records

VC60: 14
VC59: 21

Last Recorded

VC60: 2012
VC59: 2019

National Status

-

□ Pre 2000

■ 2000 - 2019

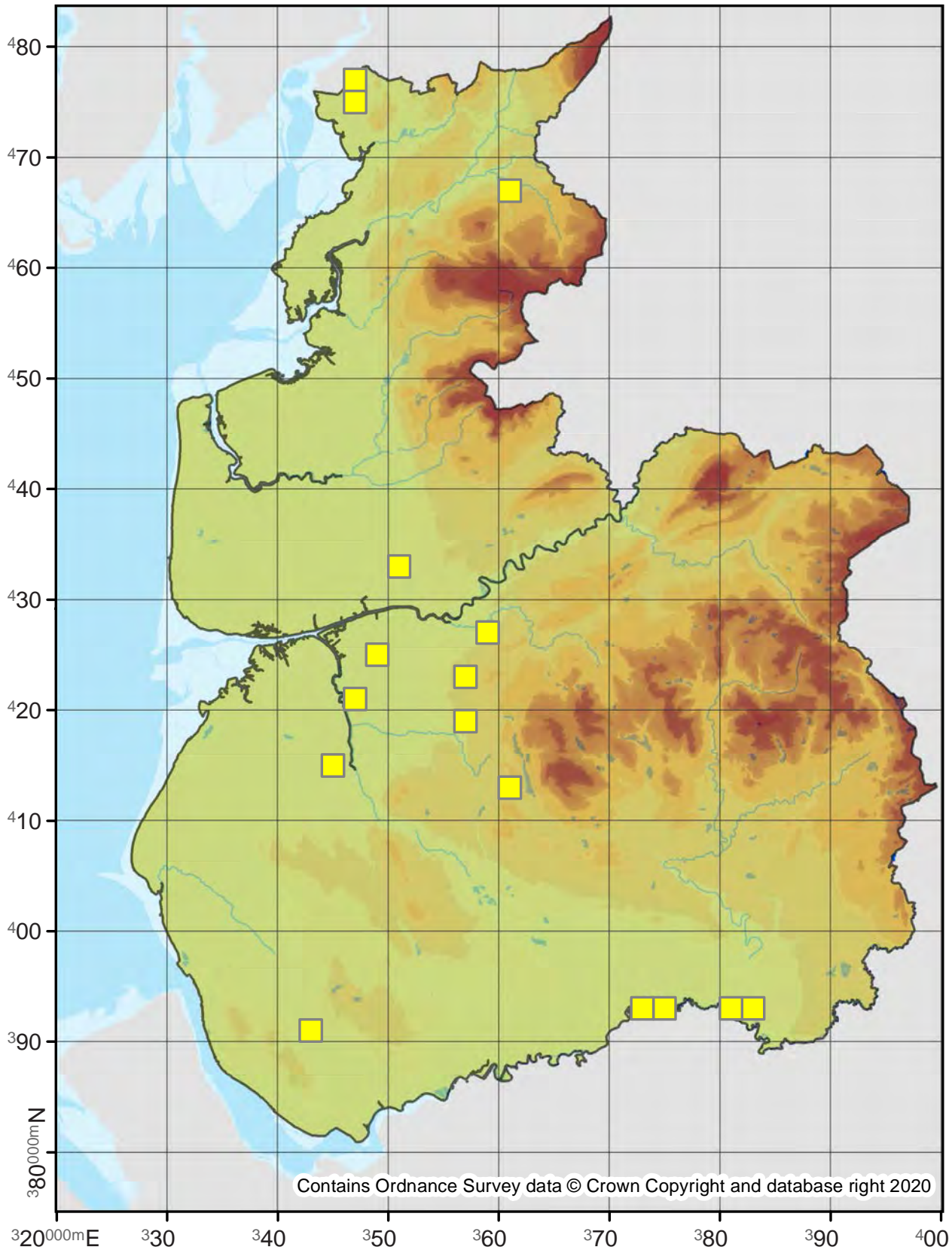

Acleris notana

49.084

No. Records

VC60: 16
VC59: 46

Last Recorded

VC60: 2017
VC59: 2019

National Status

-

□ Pre 2000

■ 2000 - 2019

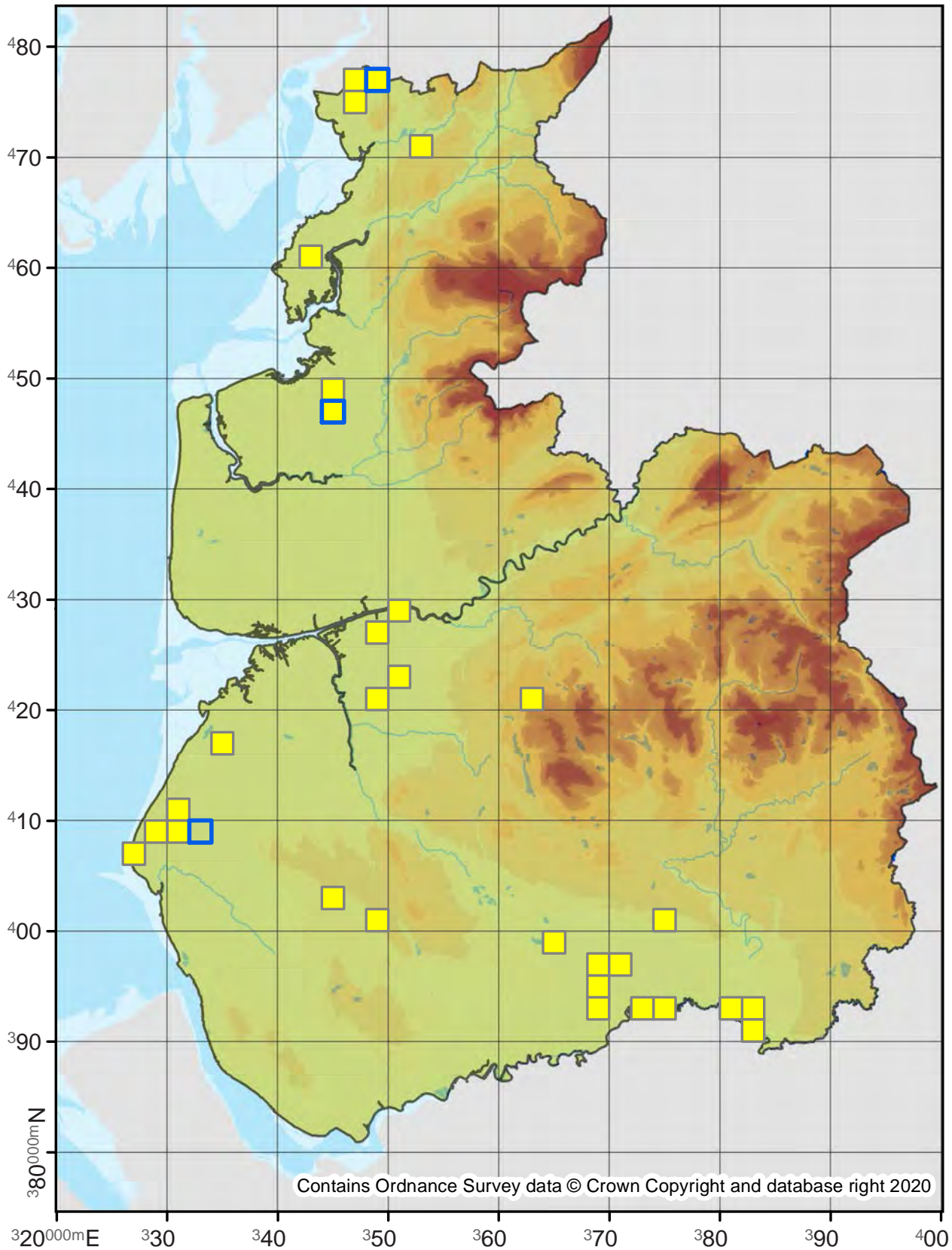

Acleris logiana

49.086

No. Records

VC60: -
VC59: 1

Last Recorded

VC60: -
VC59: 2017

National Status

-

Pre 2000

2000 - 2019

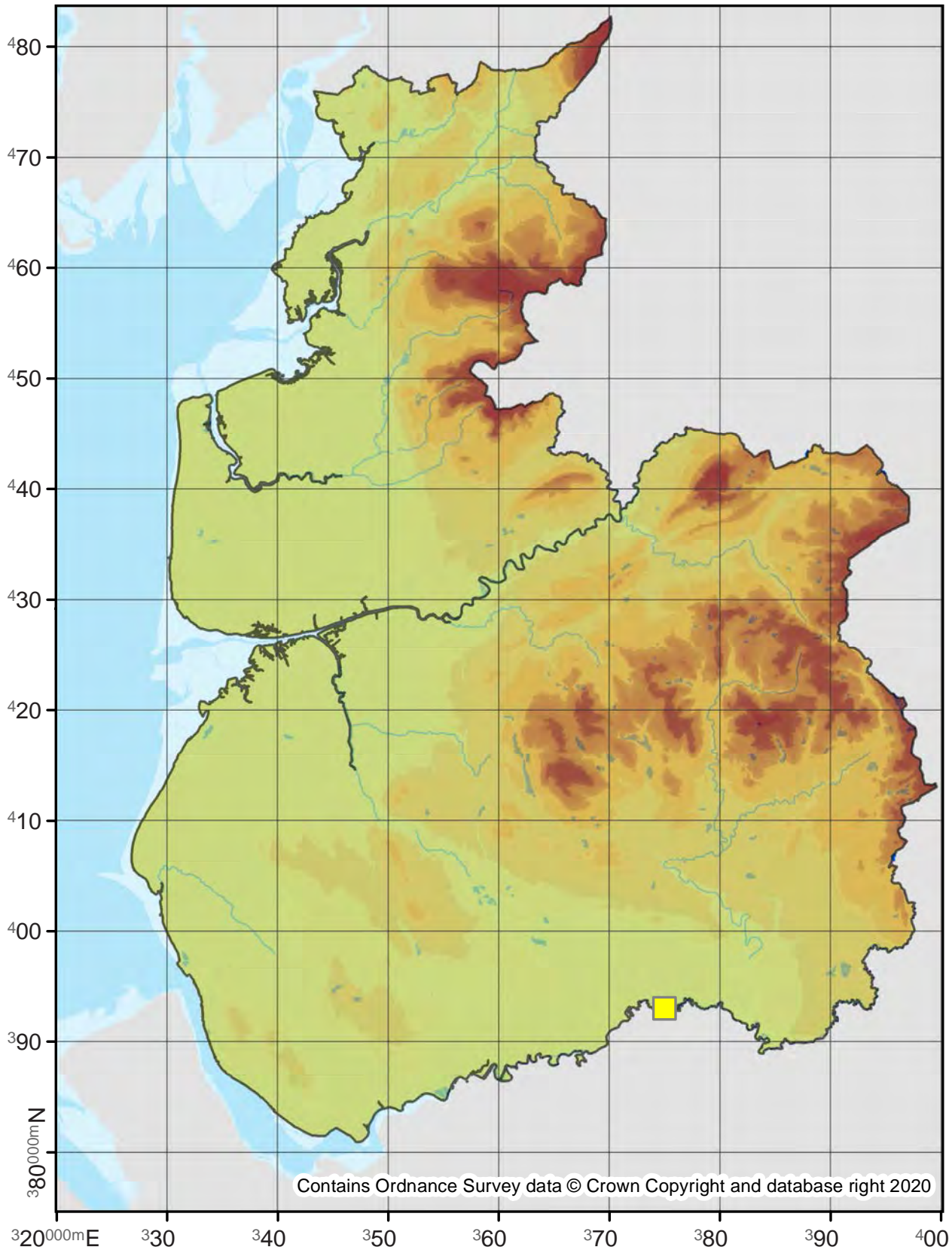

Acleris literana

49.087

No. Records

VC60: 20
VC59: 2

Last Recorded

VC60: 2017
VC59: 2006

National Status

-

□ Pre 2000

□ 2000 - 2019

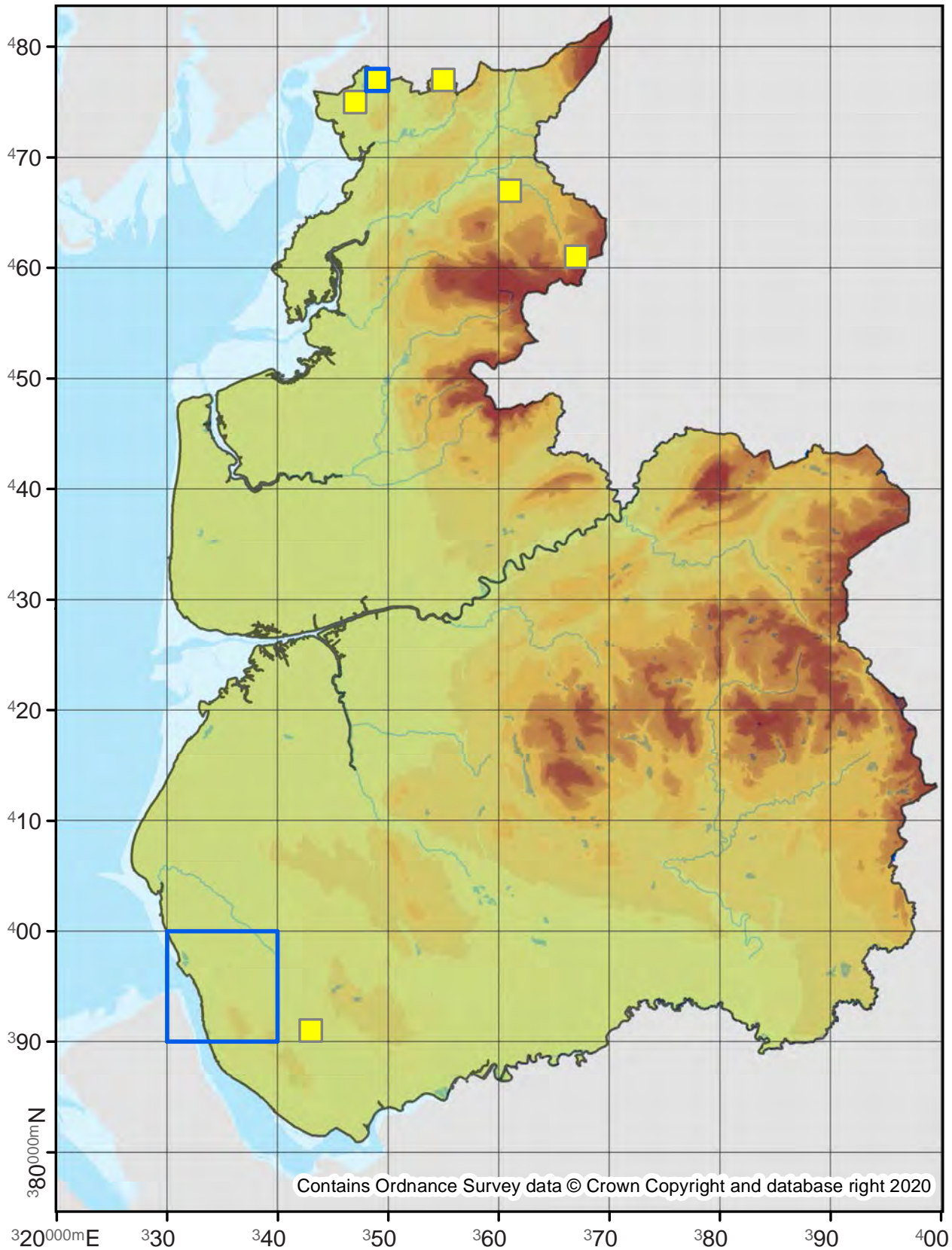

Eulia ministrana

49.090

No. Records

VC60: 45
VC59: 18

Last Recorded

VC60: 2018
VC59: 2018

National Status

-

□ Pre 2000

■ 2000 - 2019

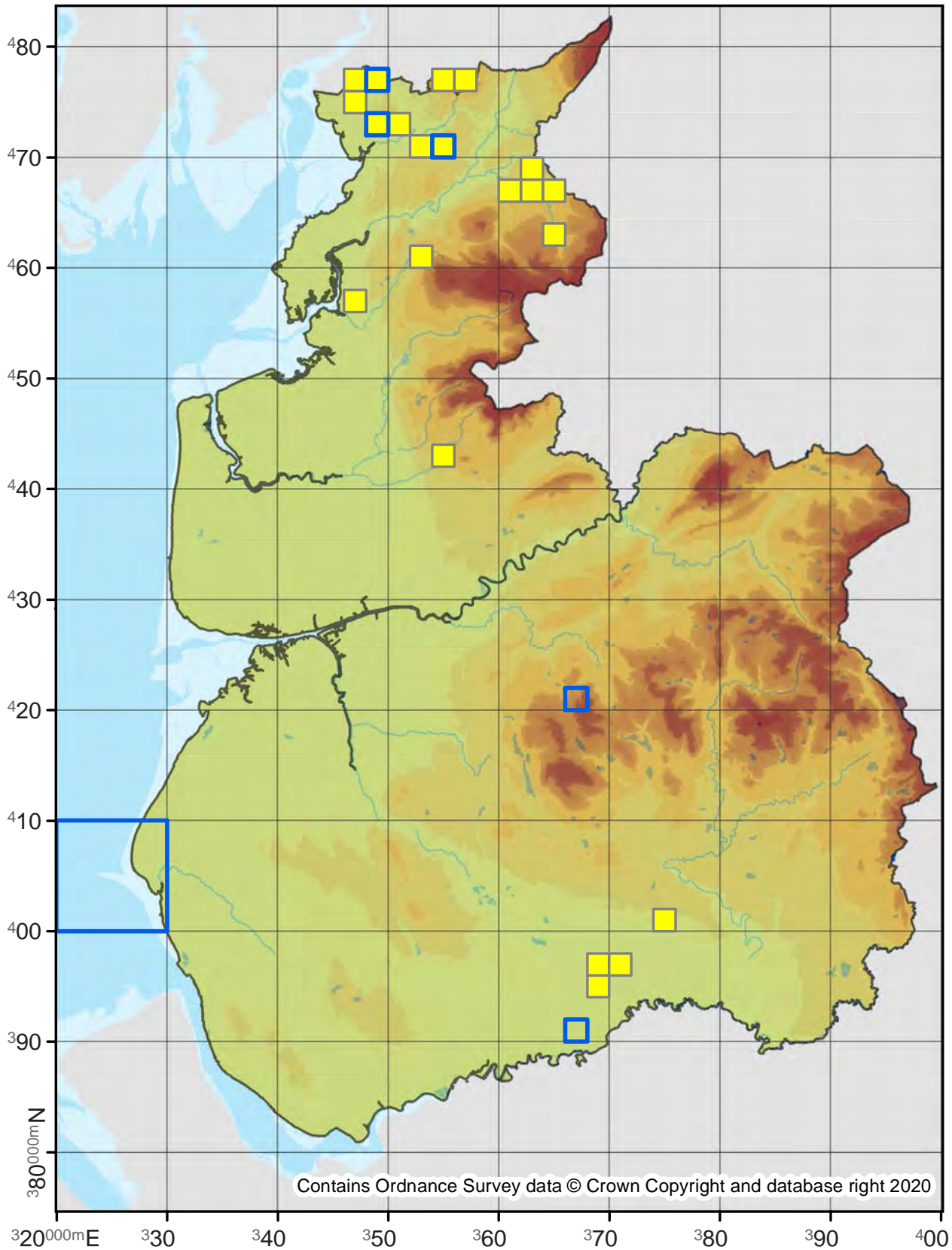

Pseudargyrotoza conwagana

49.091

No. Records

VC60: 494
VC59: 638

Last Recorded

VC60: 2019
VC59: 2019

National Status

-

□ Pre 2000

■ 2000 - 2019

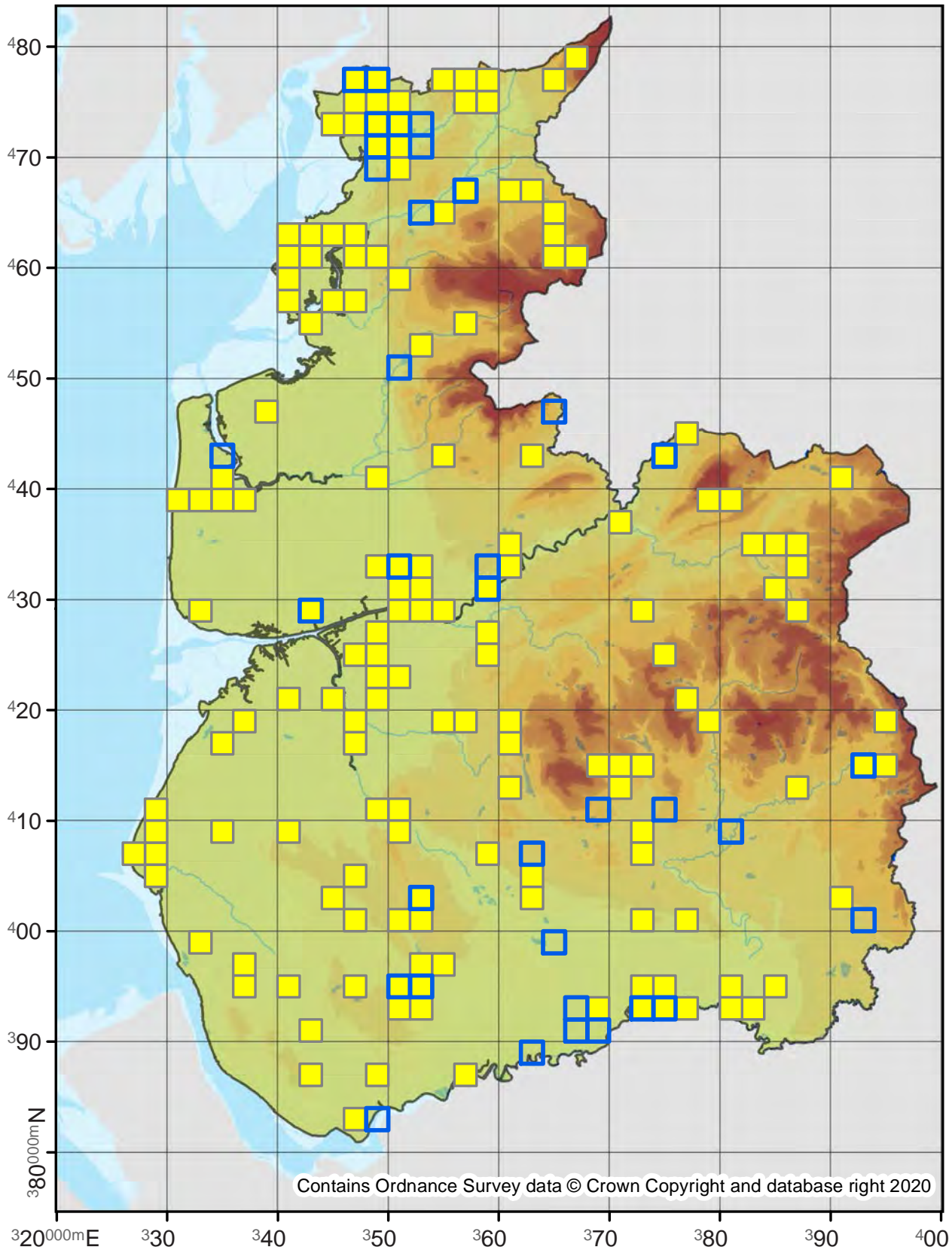

Phtheochroa inopiana

49.092

No. Records

VC60: 22
VC59: 12

Last Recorded

VC60: 2019
VC59: 2019

National Status

-

□ Pre 2000

■ 2000 - 2019

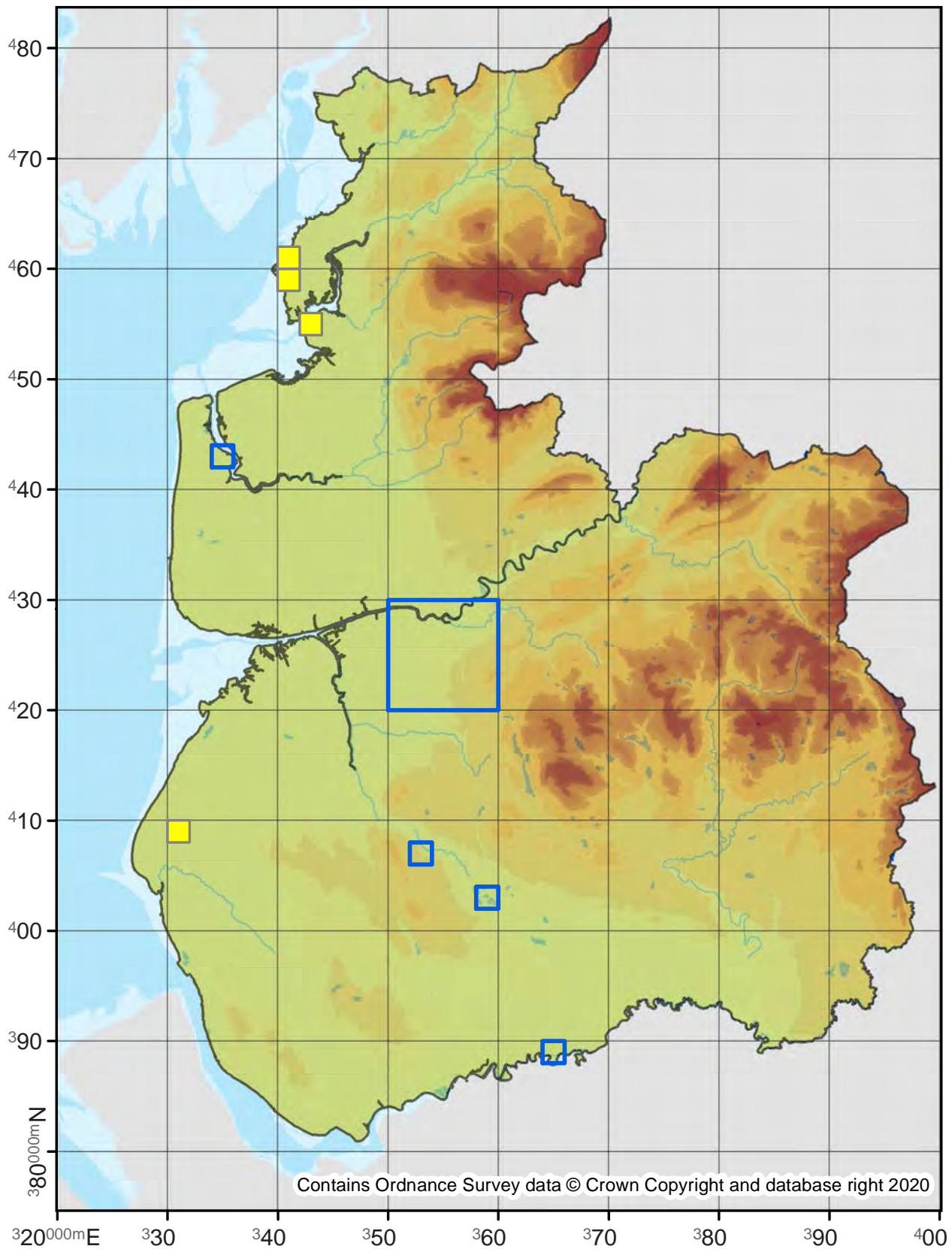

Phtheochroa sodaliana

49.094

No. Records

VC60: 4
VC59: -

Last Recorded

VC60: 2015
VC59: -

National Status

Nationally Scarce B

Pre 2000

2000 - 2019

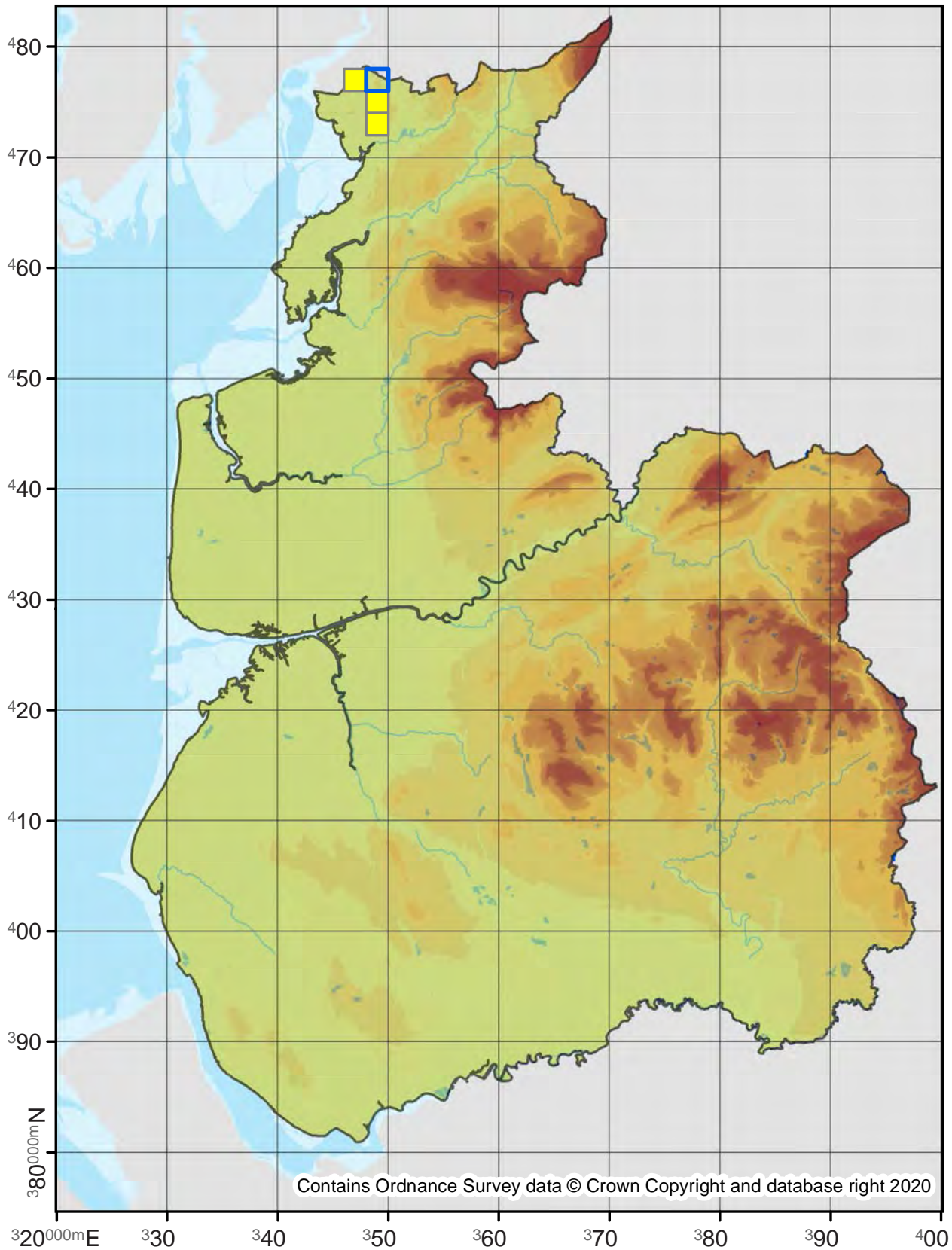

Contains Ordnance Survey data © Crown Copyright and database right 2020

Phtheochroa rugosana

49.095

No. Records

VC60: -
VC59: 2

Last Recorded

VC60: -
VC59: 2010

National Status

-

Pre 2000

2000 - 2019

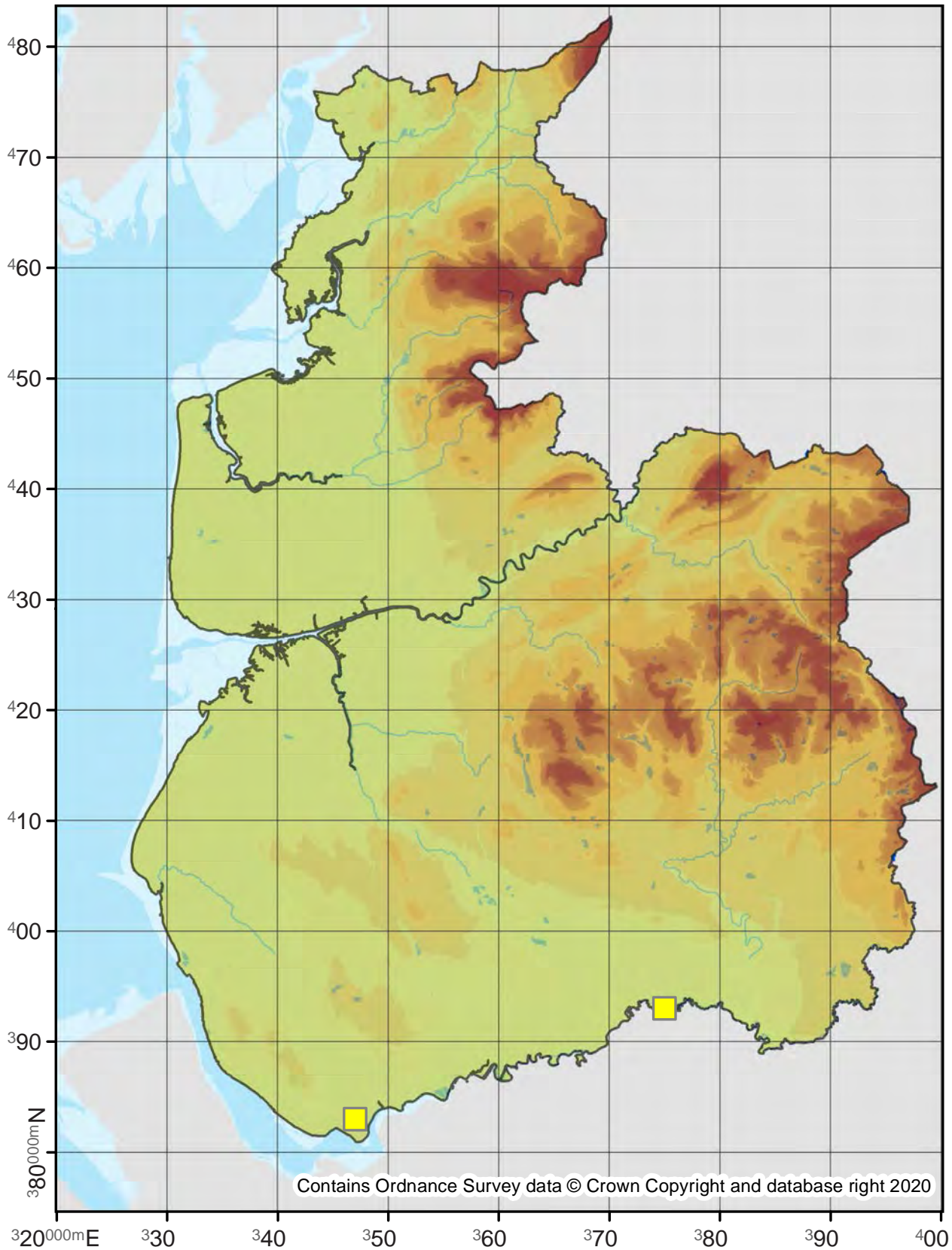

Hysterophora maculosana

49.096

No. Records

VC60: 15
VC59: 2

Last Recorded

VC60: 2017
VC59: 1900

National Status

-

Pre 2000

2000 - 2019

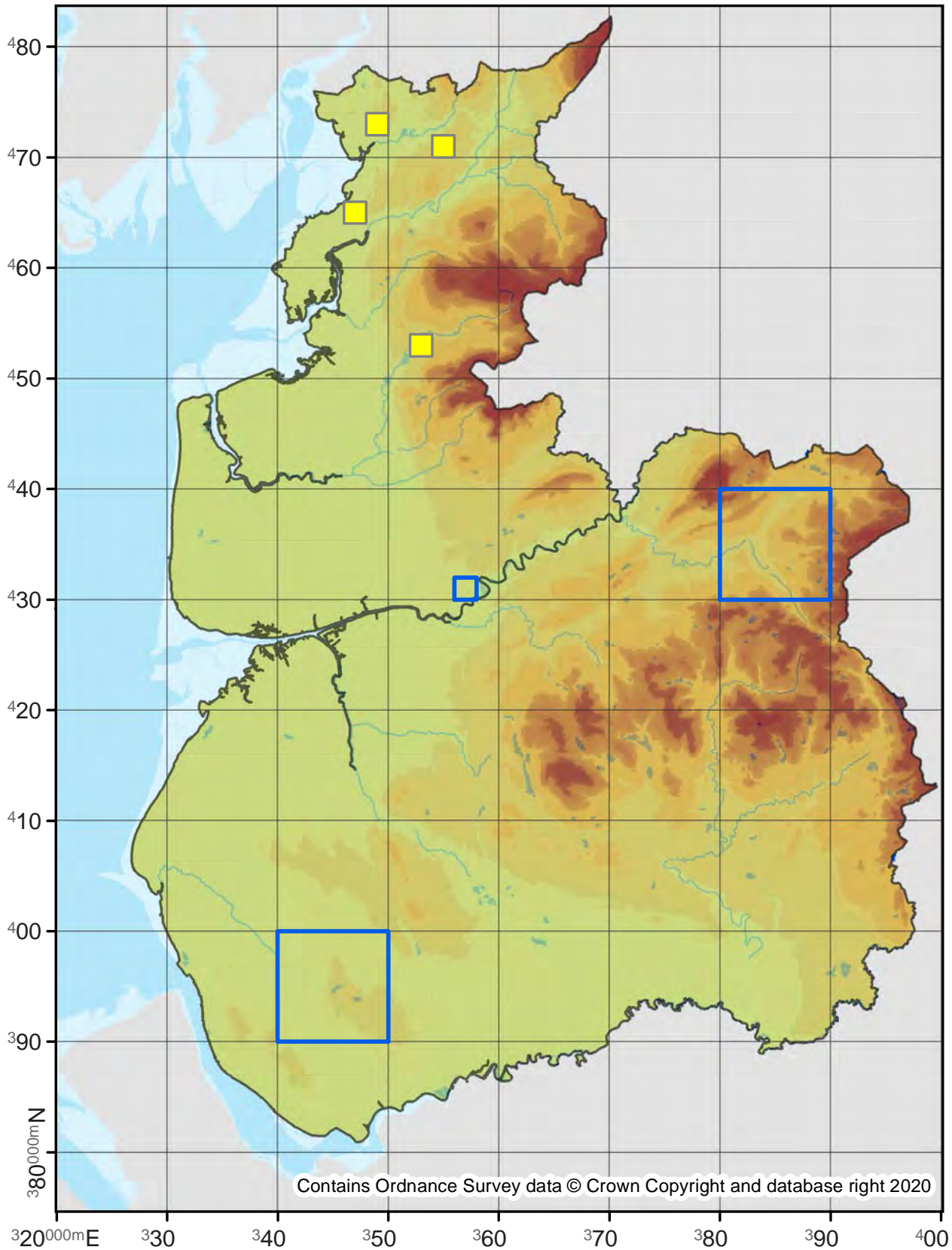

Cochyliomorpha straminea

49.097

No. Records

VC60: 119
VC59: 84

Last Recorded

VC60: 2019
VC59: 2019

National Status

-

□ Pre 2000

■ 2000 - 2019

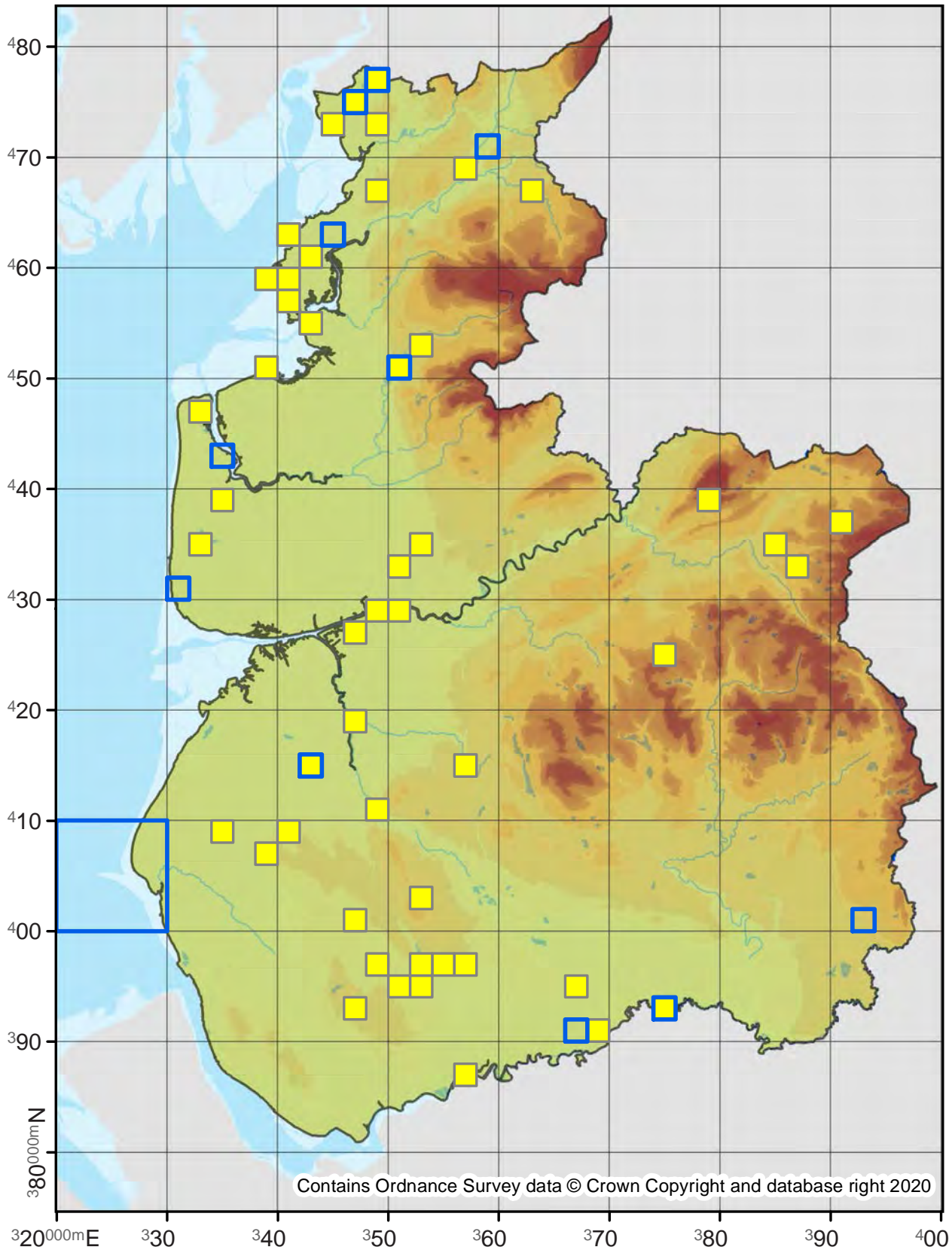

Phalonidia curvistrigana

49.100

No. Records

VC60: 8
VC59: -

Last Recorded

VC60: 2016
VC59: -

National Status

pRDB2

Pre 2000

2000 - 2019

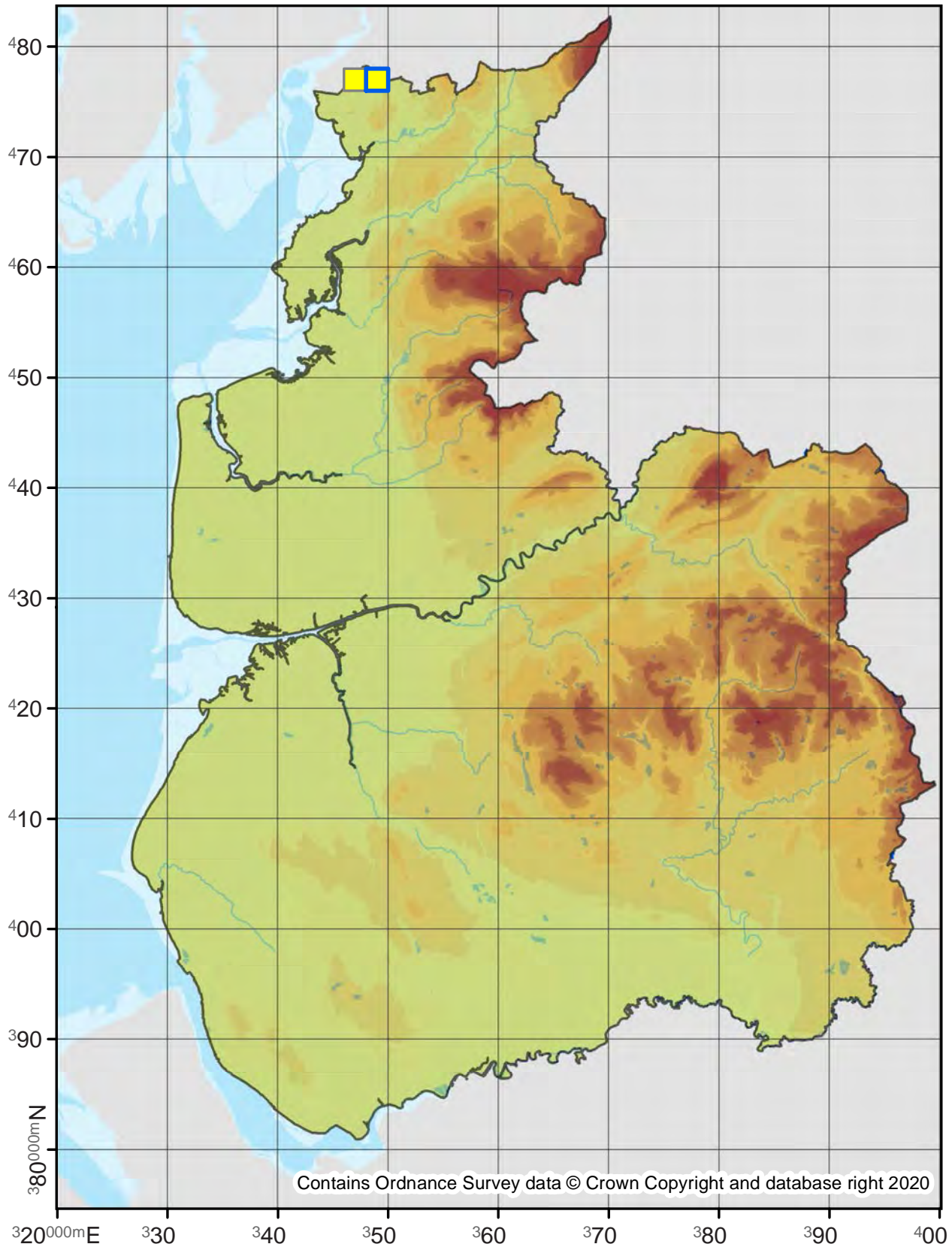

Phalonidia manniana

49.101

No. Records

VC60: 4
VC59: 8

Last Recorded

VC60: 2010
VC59: 2018

National Status

-

Pre 2000

2000 - 2019

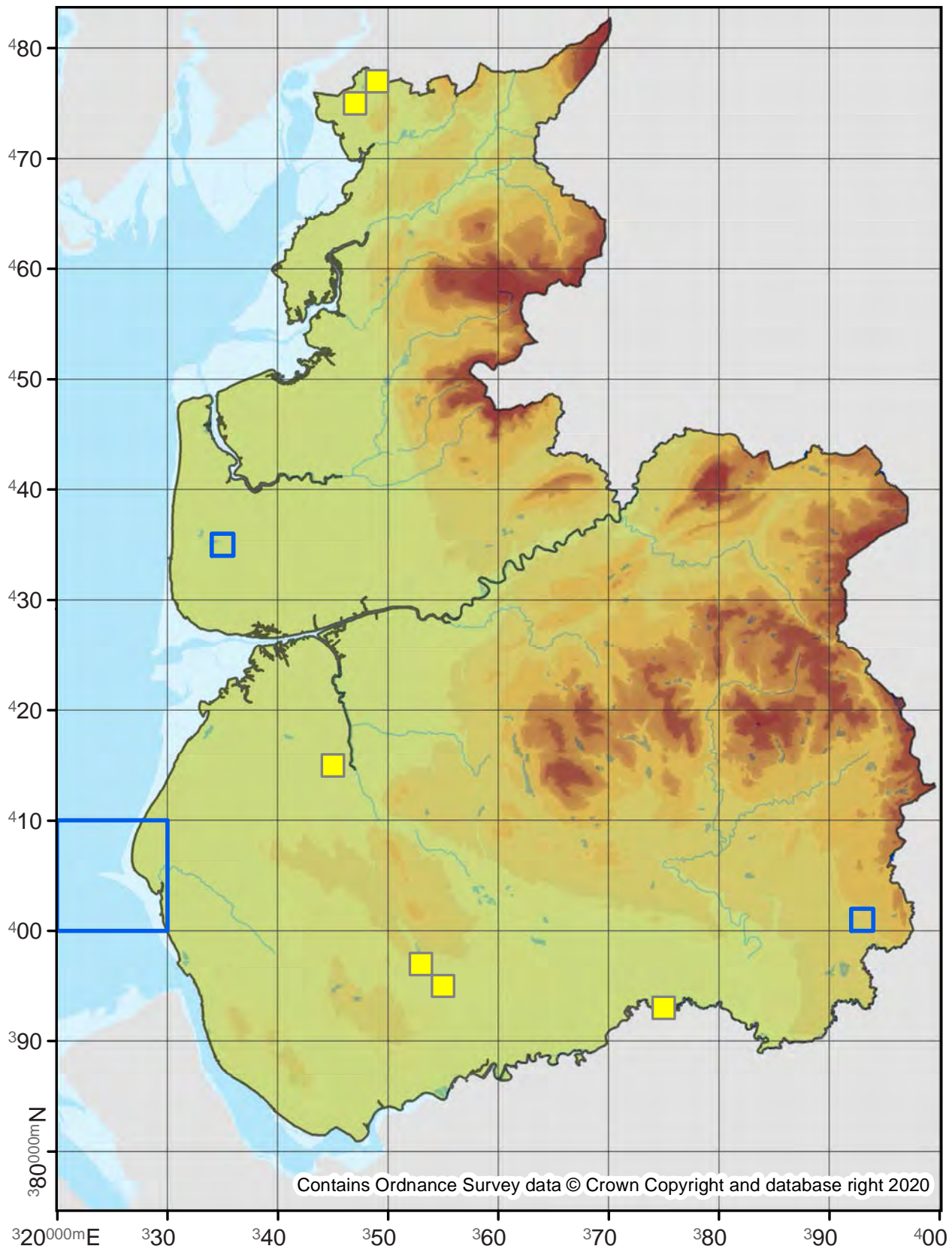

Phalonidia affinitana

49.103

No. Records

VC60: 35
VC59: 8

Last Recorded

VC60: 2016
VC59: 2019

National Status

-

□ Pre 2000

■ 2000 - 2019

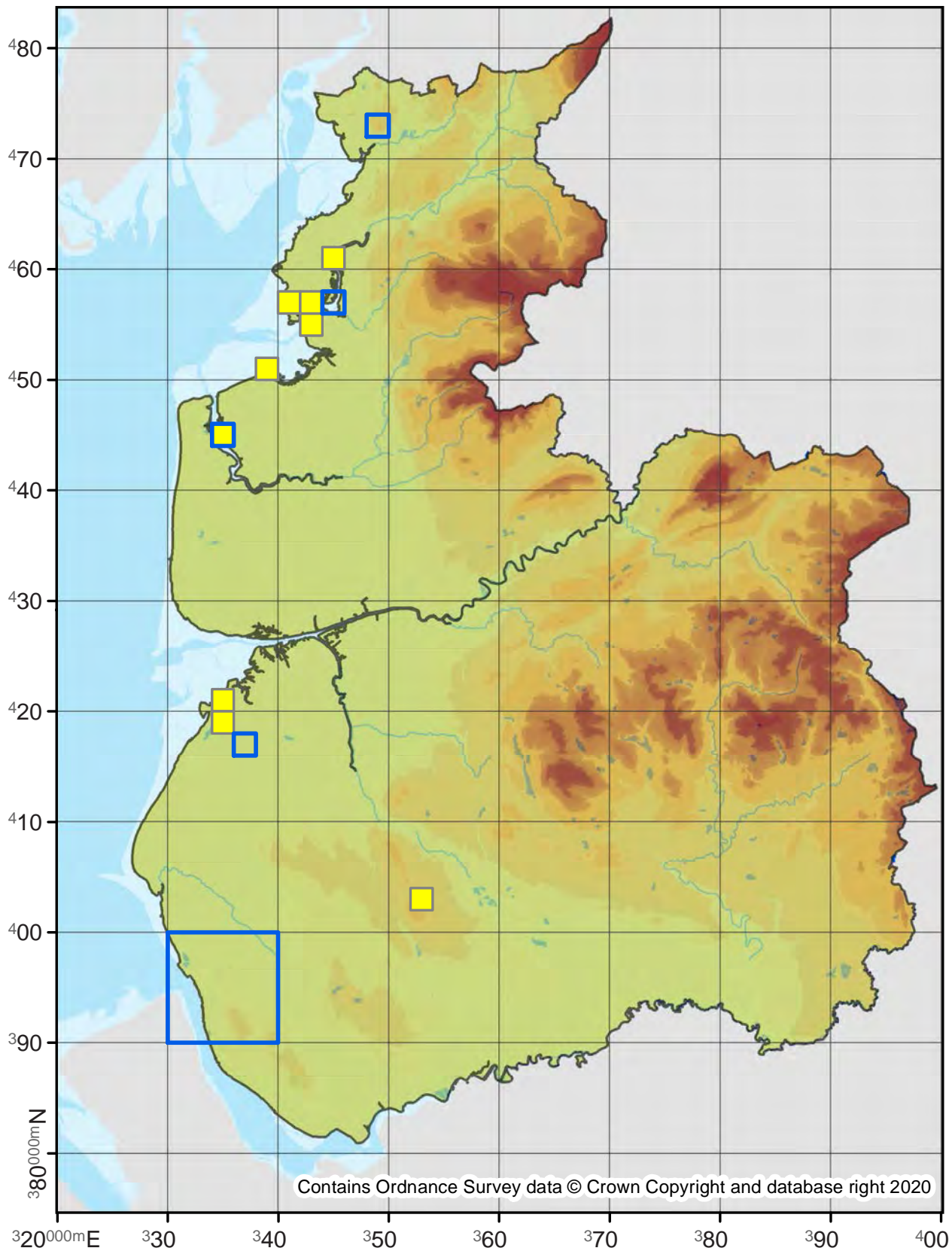

Gynnidomorpha vectisana

49.105

No. Records

VC60: 24
VC59: 3

Last Recorded

VC60: 2018
VC59: 2016

National Status

-

□ Pre 2000

■ 2000 - 2019

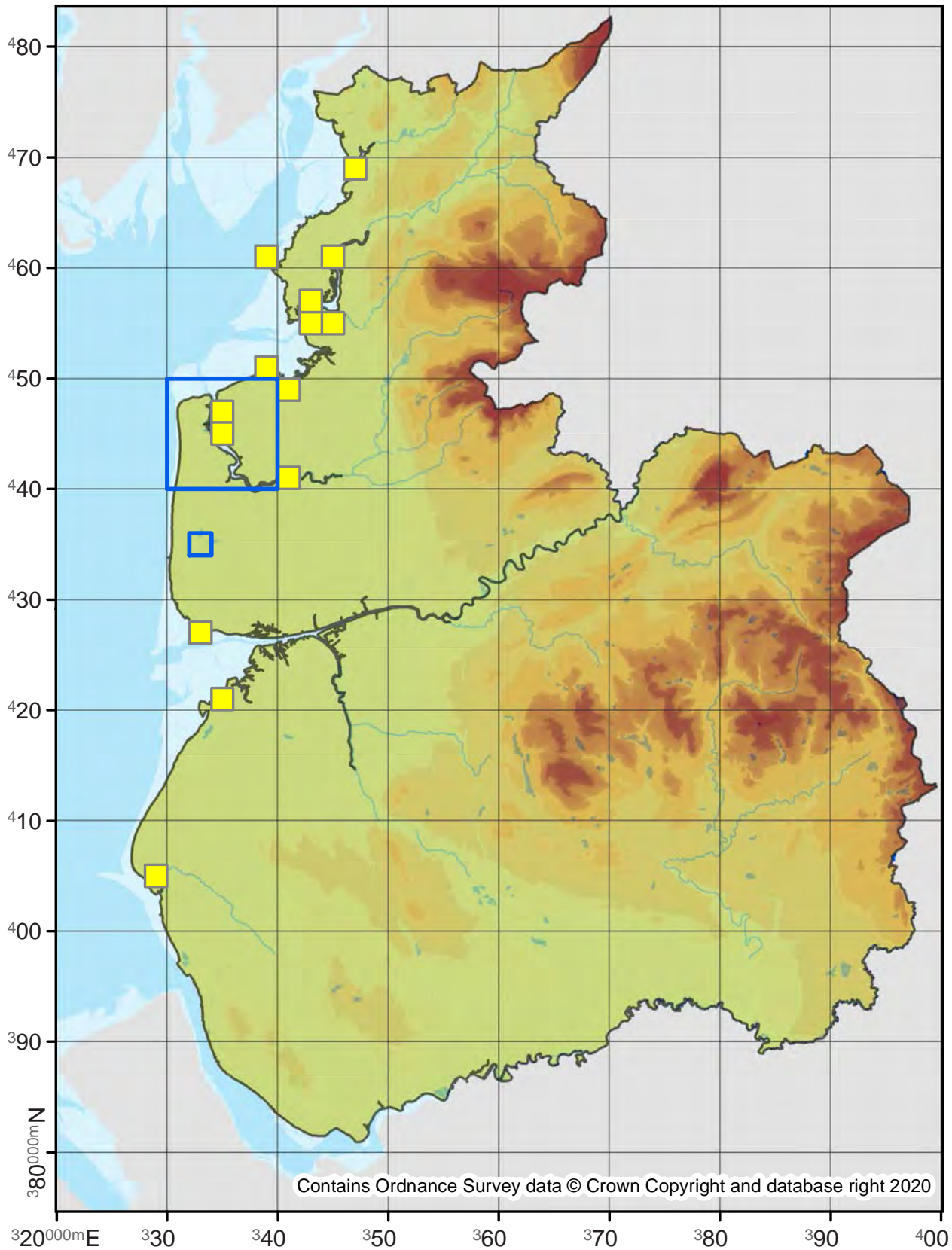

Gynnidomorpha alismana

49.108

No. Records

VC60: 2
VC59: 3

Last Recorded

VC60: 2009
VC59: 2000

National Status

Nationally Scarce B

Pre 2000

2000 - 2019

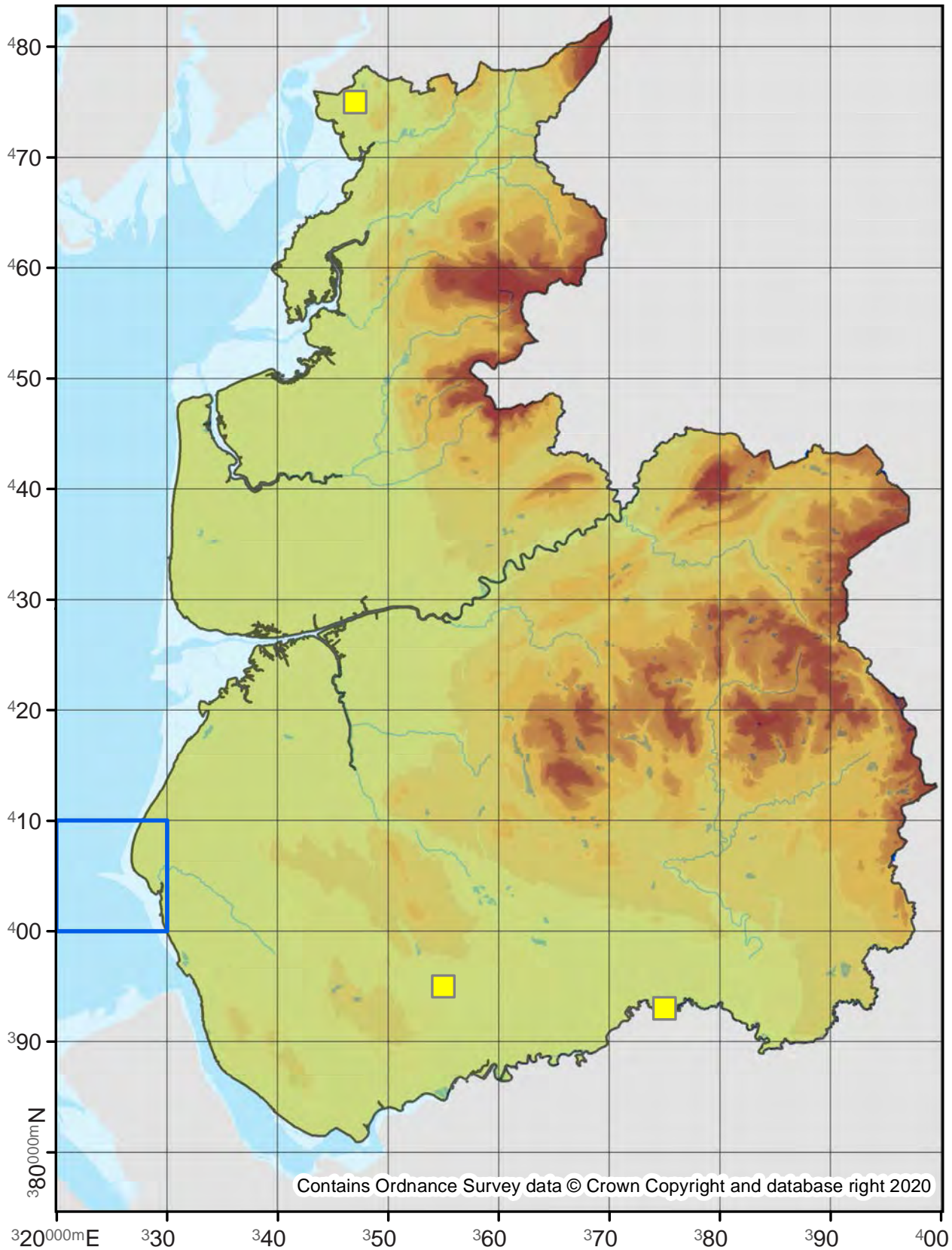

Agapeta hamana

49.109

No. Records

VC60: 424
VC59: 936

Last Recorded

VC60: 2019
VC59: 2019

National Status

-

□ Pre 2000

■ 2000 - 2019

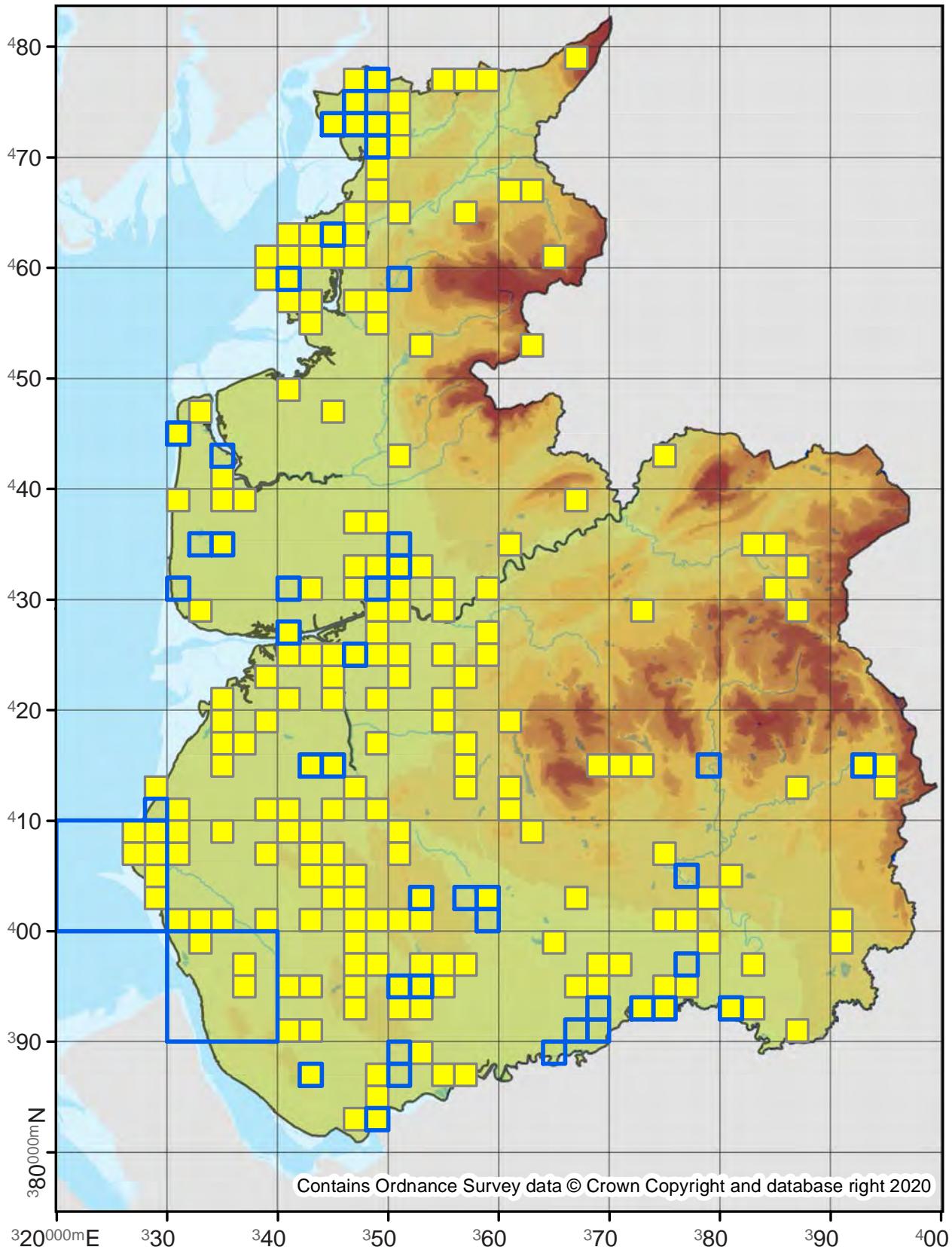

Agapeta zoegana

49.110

No. Records

VC60: 174

VC59: 115

Last Recorded

VC60: 2019

VC59: 2019

National Status

-

□ Pre 2000

■ 2000 - 2019

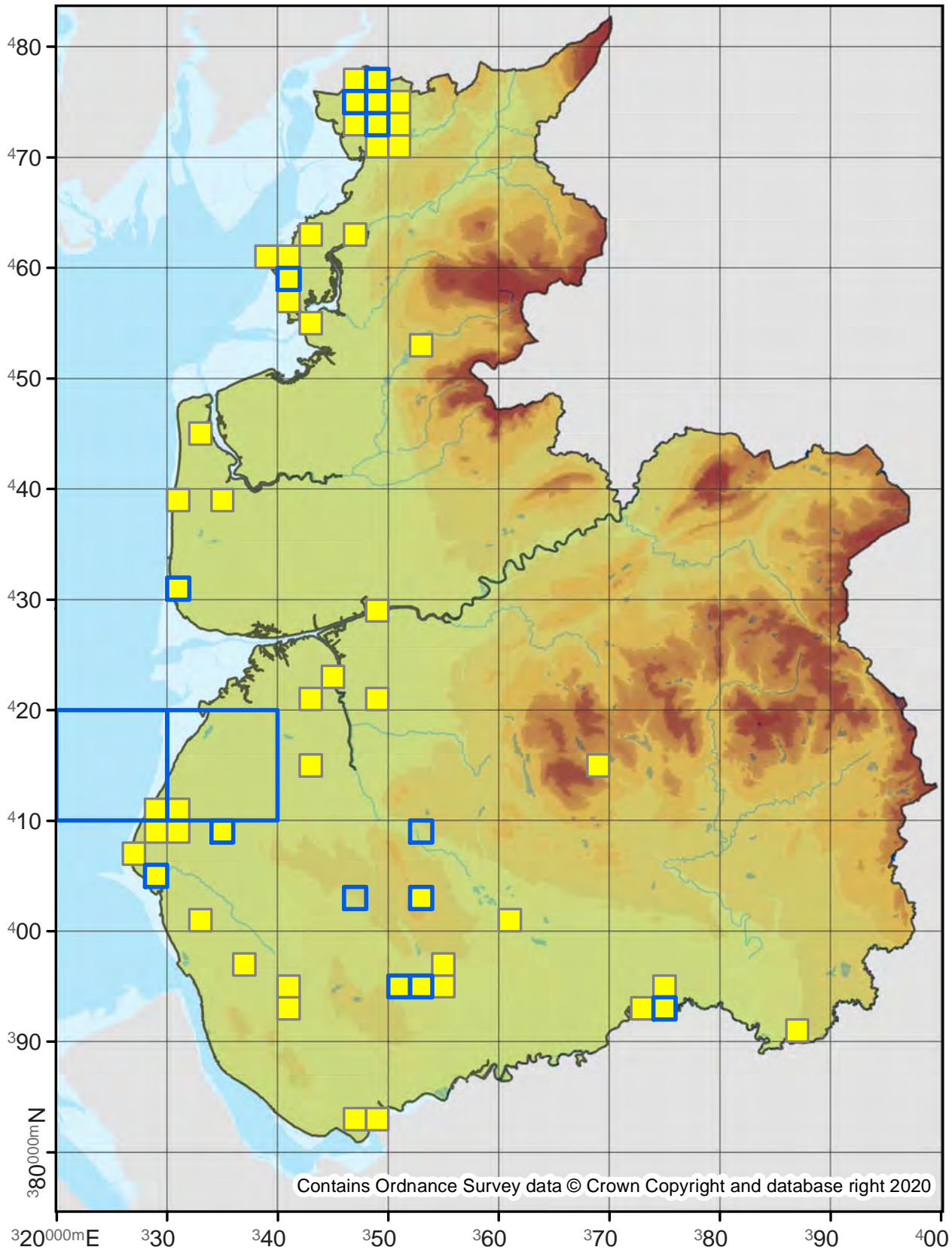

Eupoecilia angustana

49.111

No. Records

VC60: 61

VC59: 189

Last Recorded

VC60: 2019

VC59: 2019

National Status

-

Pre 2000

2000 - 2019

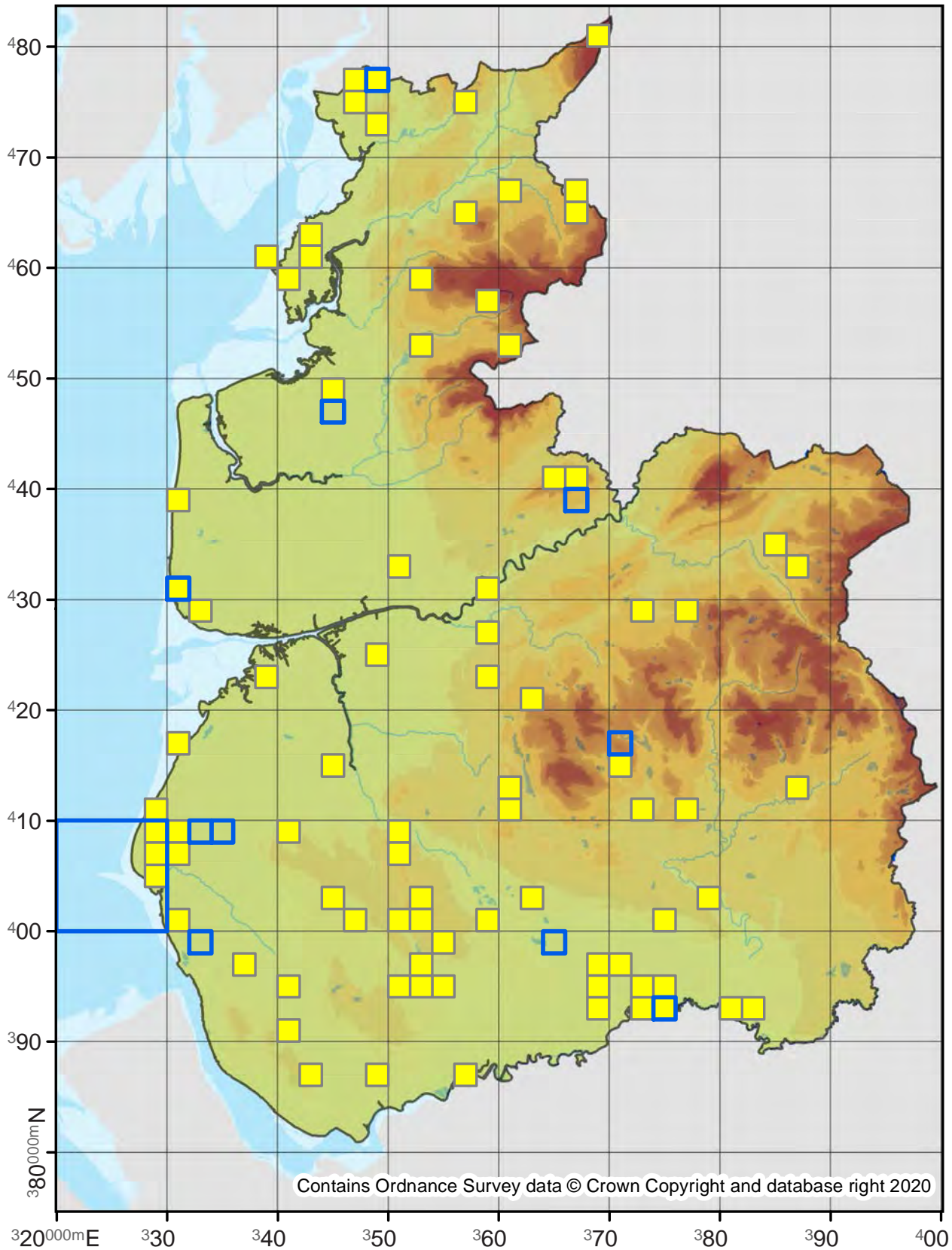

Aethes hartmanniana

49.114

No. Records

VC60: 2
VC59: 4

Last Recorded

VC60: 1886
VC59: 1953

National Status

Nationally Scarce B

Pre 2000

2000 - 2019

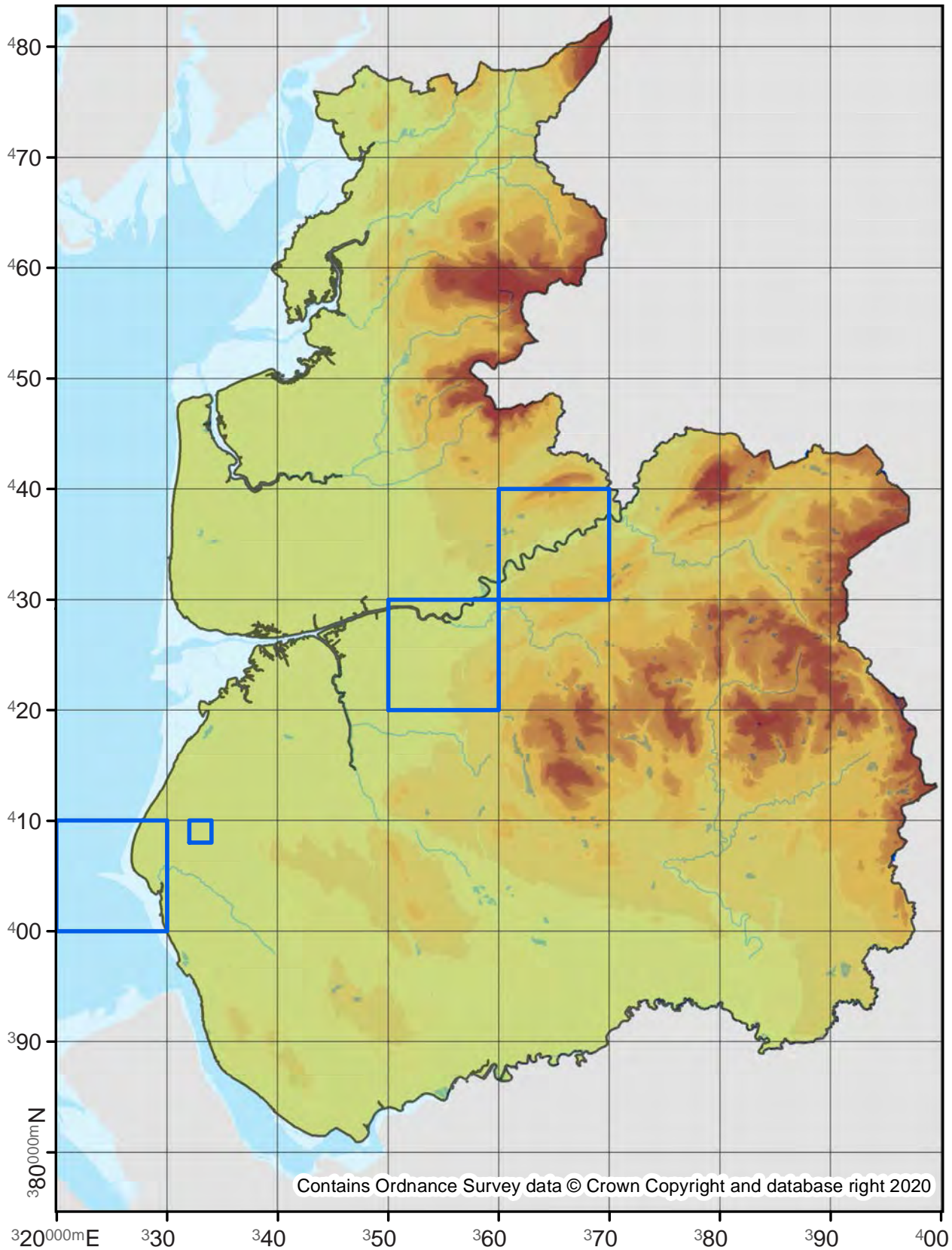

Aethes smeathmanniana

49.120

No. Records

VC60: 9

VC59: 298

Last Recorded

VC60: 2010

VC59: 2019

National Status

-

Pre 2000

2000 - 2019

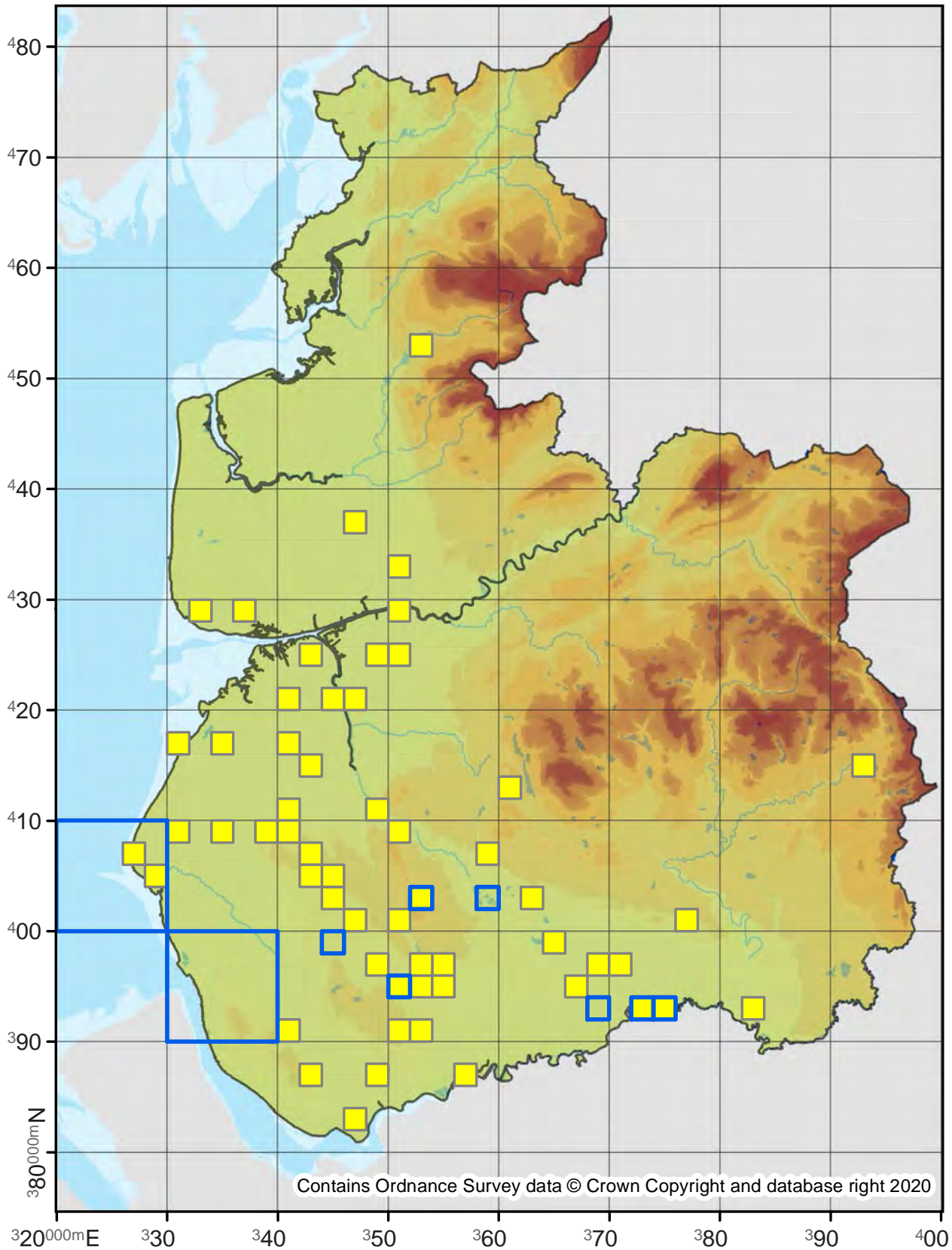

Contains Ordnance Survey data © Crown Copyright and database right 2020

Aethes tesserana

49.121

No. Records

VC60: 1
VC59: 1

Last Recorded

VC60: 1988
VC59: 1949

National Status

-

Pre 2000

2000 - 2019

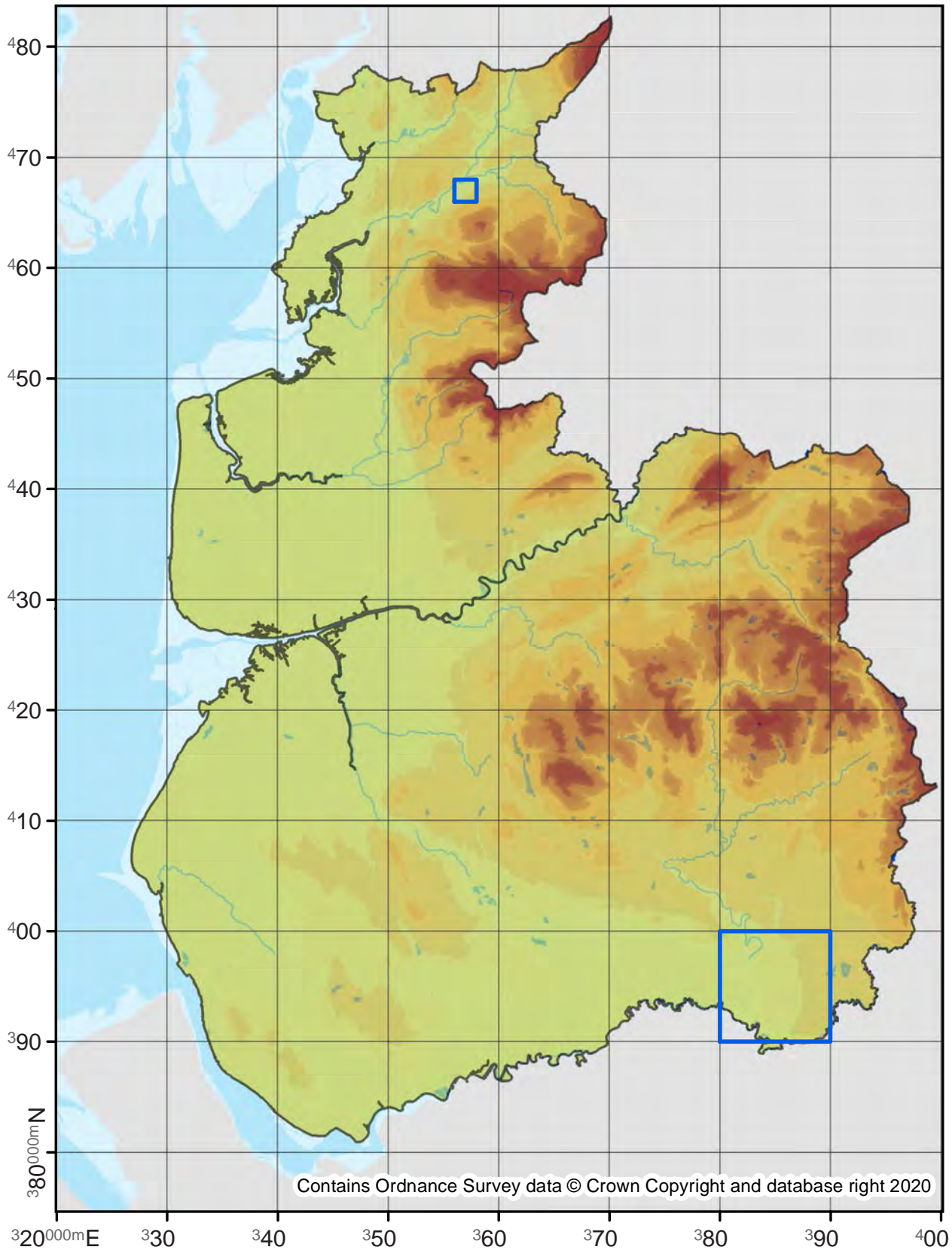

Contains Ordnance Survey data © Crown Copyright and database right 2020

Aethes dilucidana

49.122

No. Records

VC60: 2
VC59: -

Last Recorded

VC60: 1886
VC59: -

National Status

Nationally Scarce B

Pre 2000

2000 - 2019

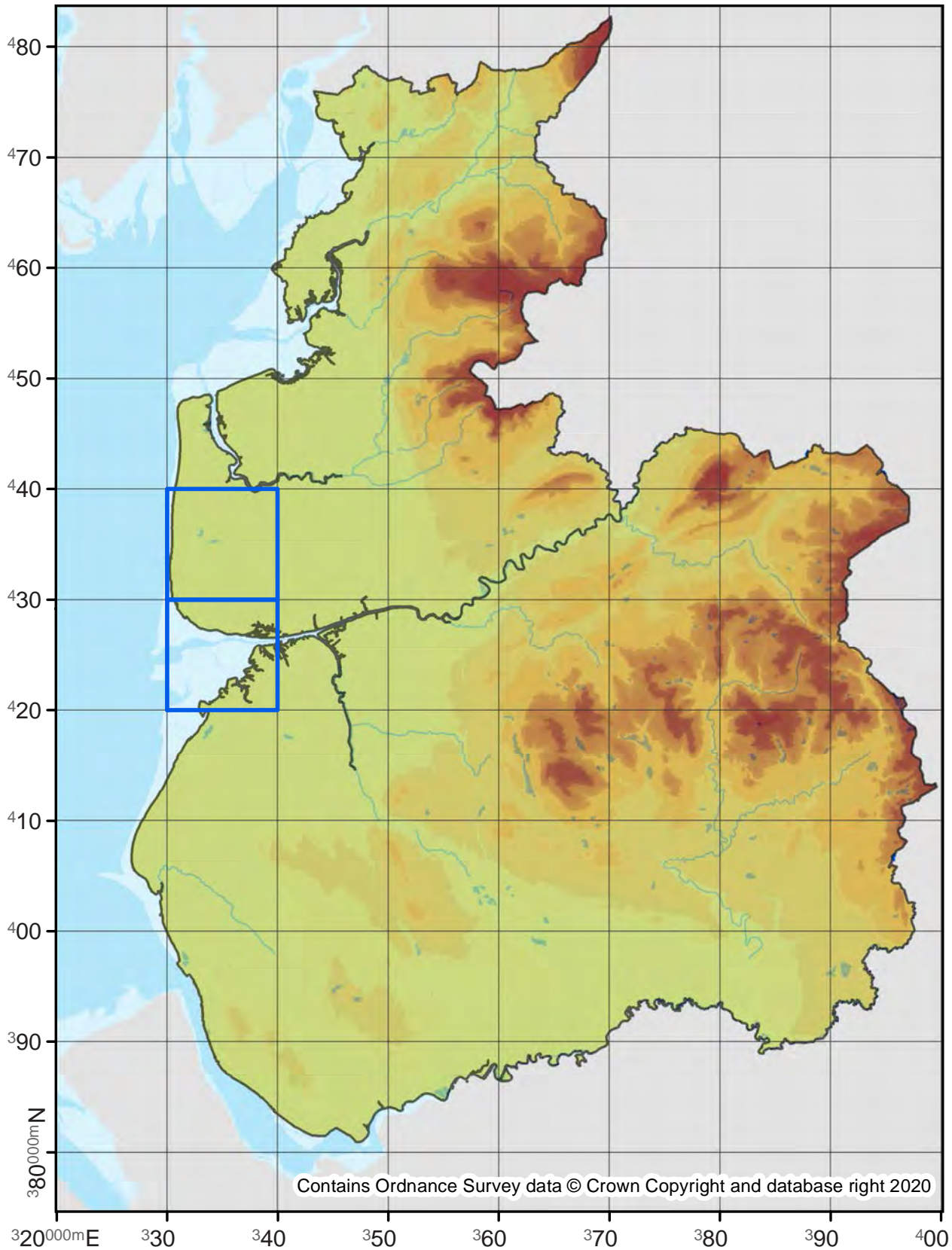

Aethes beatricella

49.123

No. Records

VC60: -
VC59: 9

Last Recorded

VC60: -
VC59: 2017

National Status

-

Pre 2000

2000 - 2019

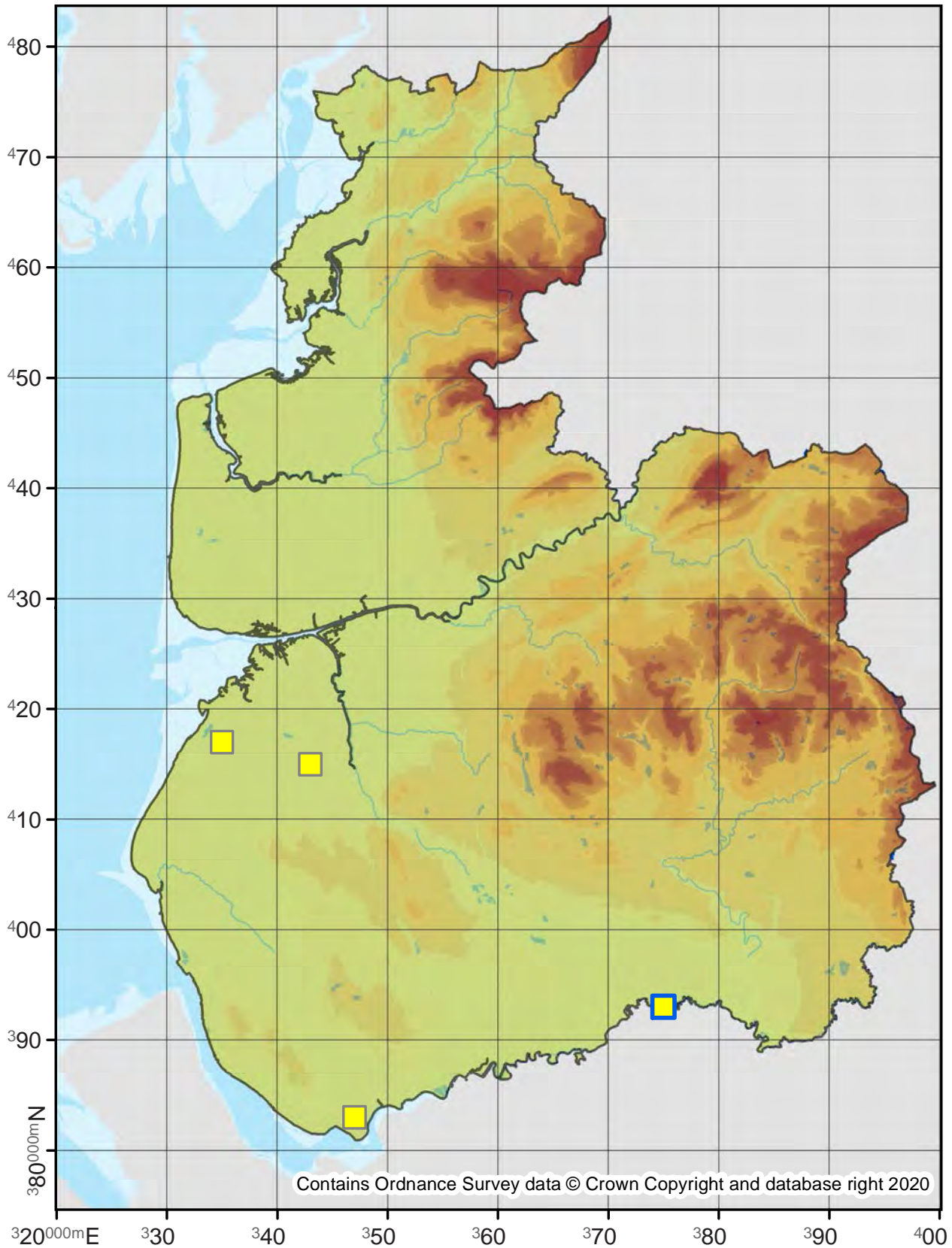

Aethes francillana

49.124

No. Records

VC60: 1
VC59: 2

Last Recorded

VC60: 1886
VC59: 2018

National Status

-

Pre 2000

2000 - 2019

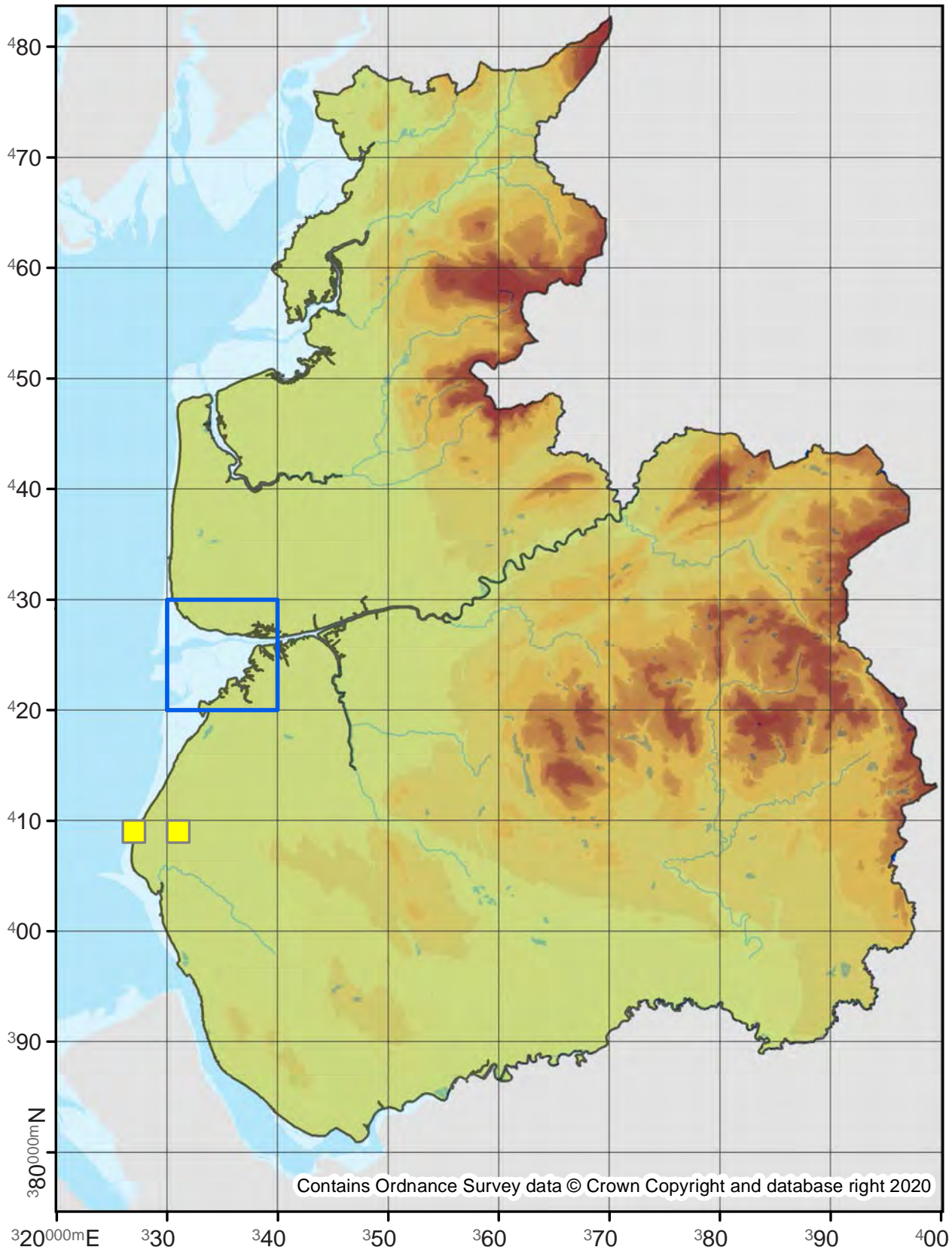

Aethes cnicana

49.127

No. Records

VC60: 73
VC59: 37

Last Recorded

VC60: 2019
VC59: 2019

National Status

-

□ Pre 2000

■ 2000 - 2019

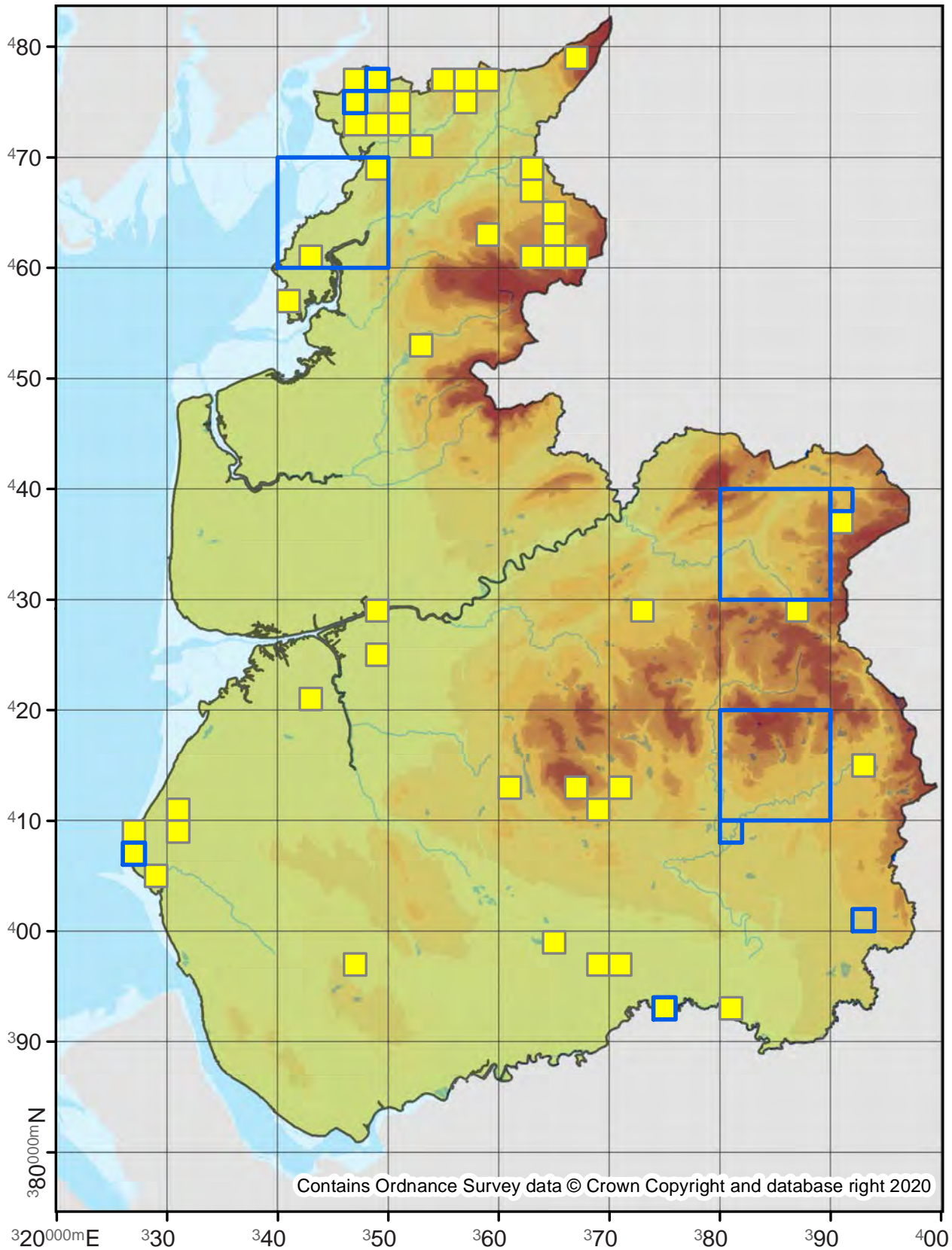

Aethes rubigana

49.128

No. Records

VC60: 87

VC59: 42

Last Recorded

VC60: 2019

VC59: 2018

National Status

-

Pre 2000

2000 - 2019

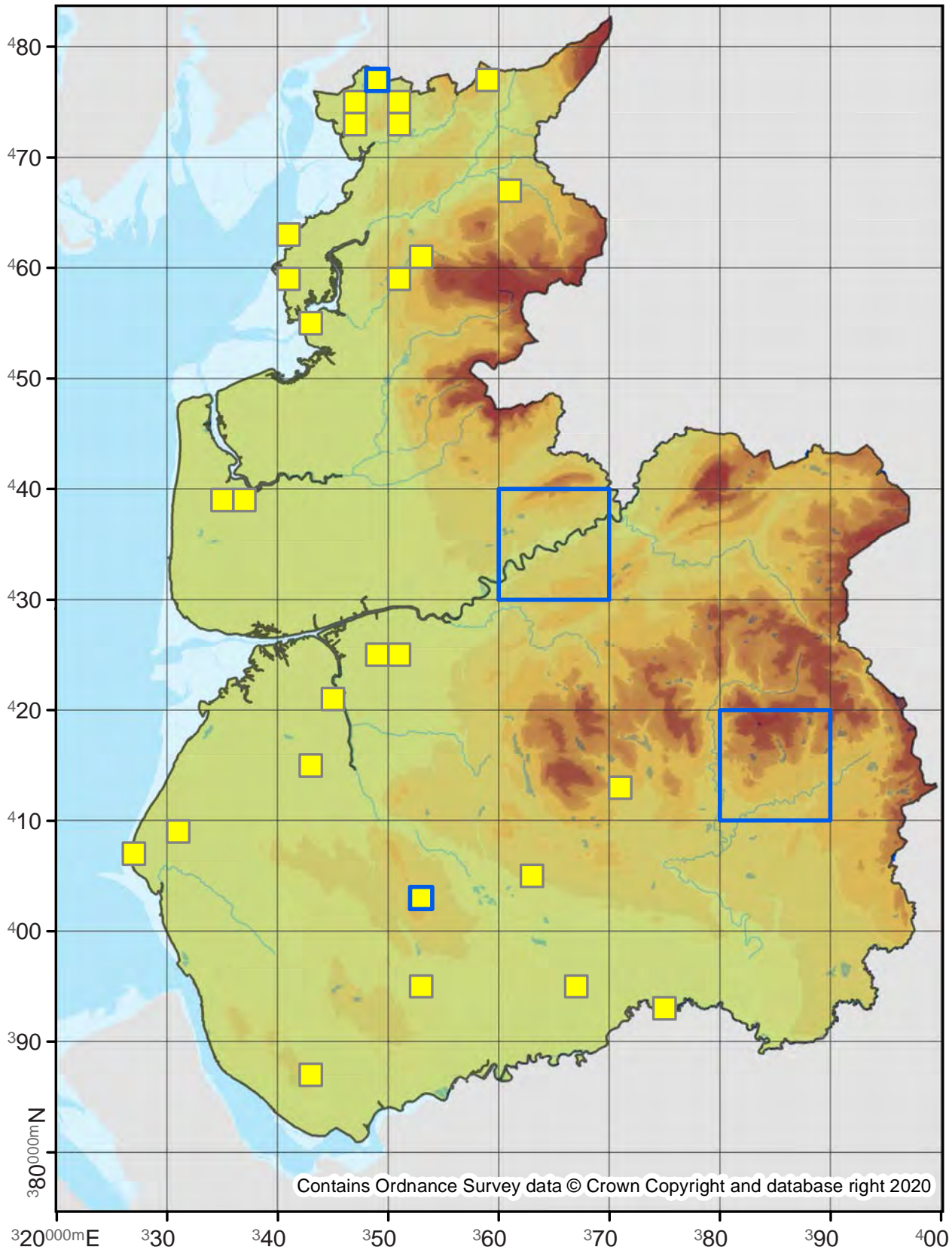

Contains Ordnance Survey data © Crown Copyright and database right 2020

Cochylidia rupicola

49.129

No. Records

VC60: 4
VC59: 6

Last Recorded

VC60: 2001
VC59: 2008

National Status

-

Pre 2000

2000 - 2019

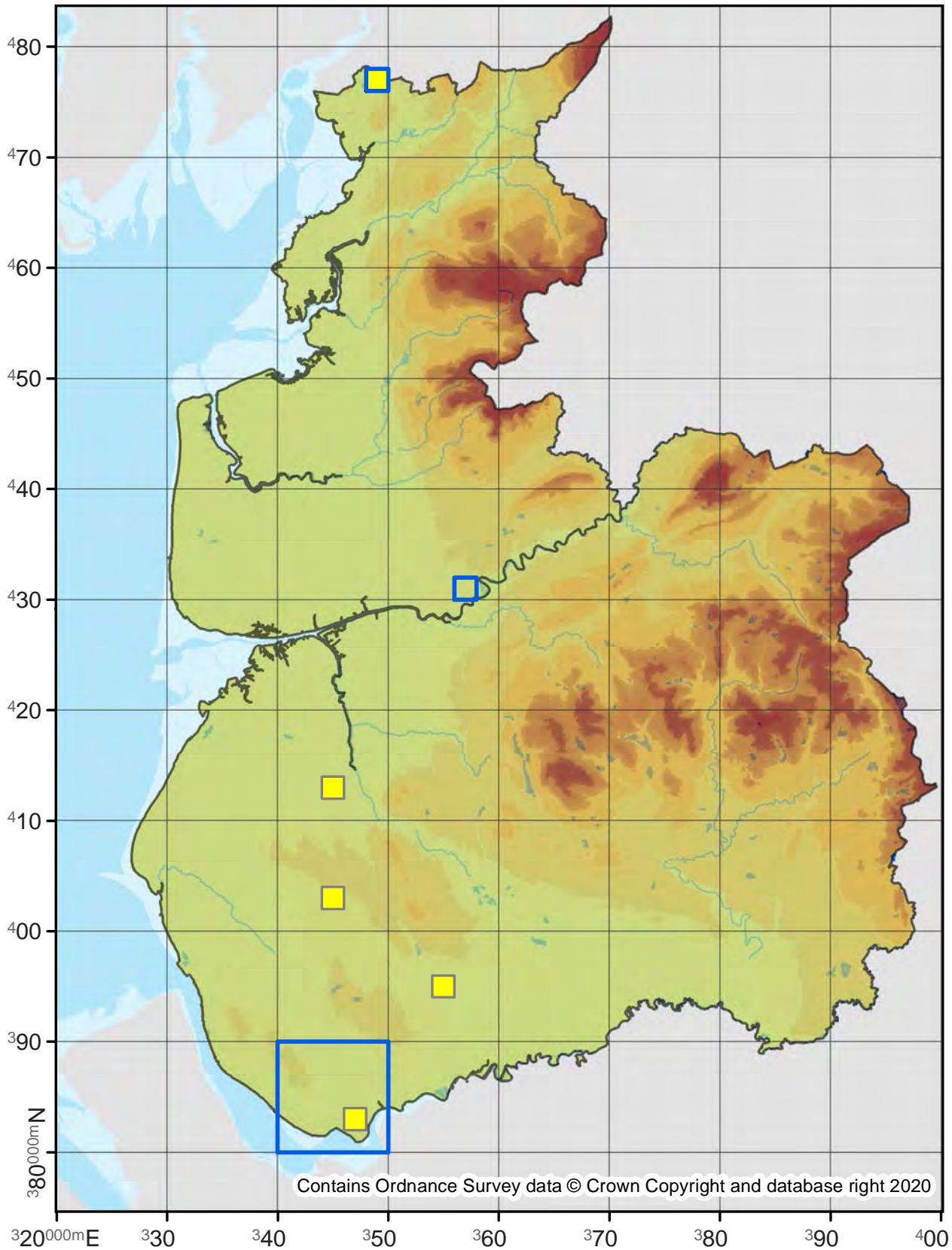

Contains Ordnance Survey data © Crown Copyright and database right 2020

Cochylidia implicitana

49.132

No. Records

VC60: 6
VC59: 17

Last Recorded

VC60: 2014
VC59: 2018

National Status

-

□ Pre 2000

■ 2000 - 2019

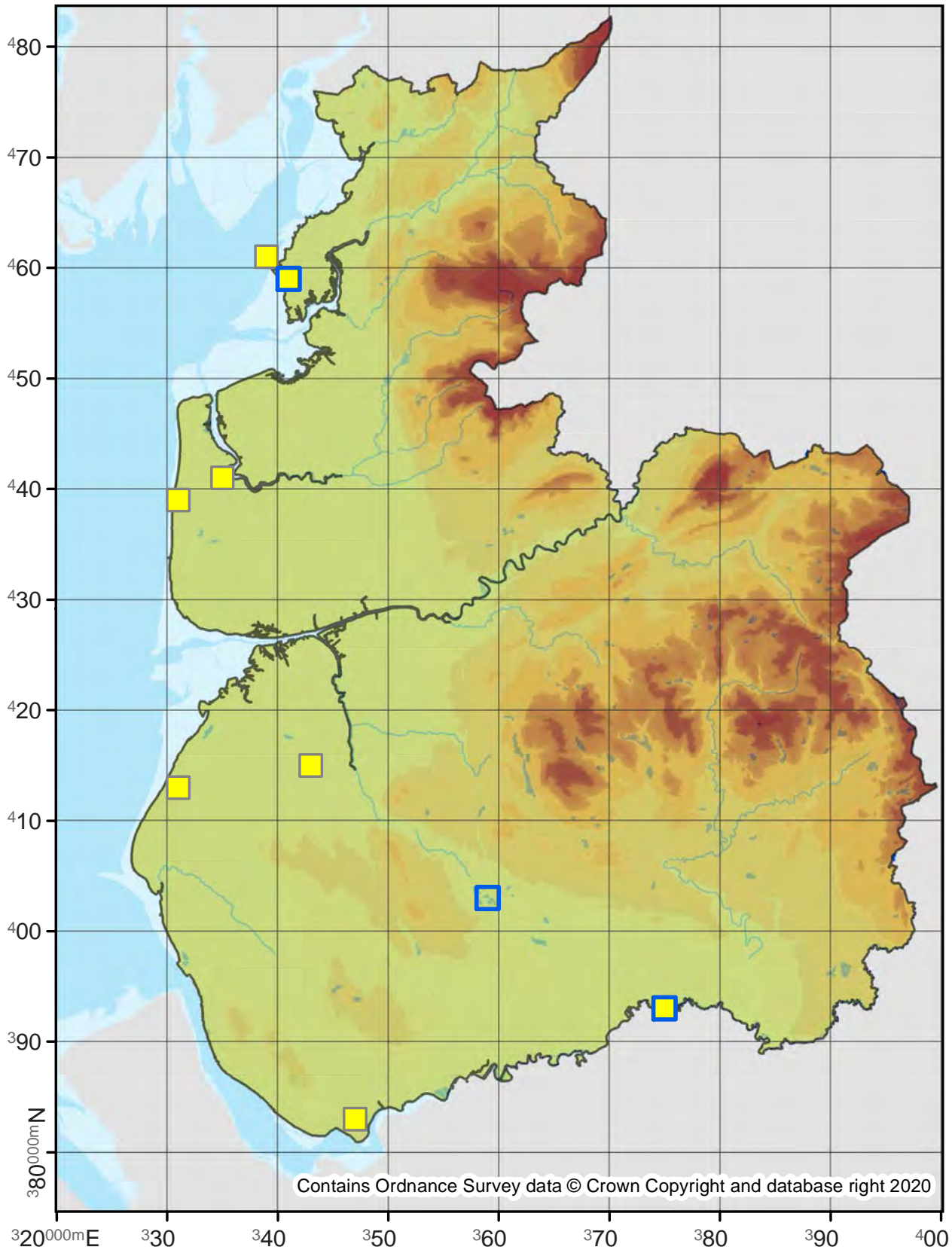

Contains Ordnance Survey data © Crown Copyright and database right 2020

Thyraylia nana

49.133

No. Records

VC60: 16
VC59: 62

Last Recorded

VC60: 2017
VC59: 2019

National Status

-

Pre 2000

2000 - 2019

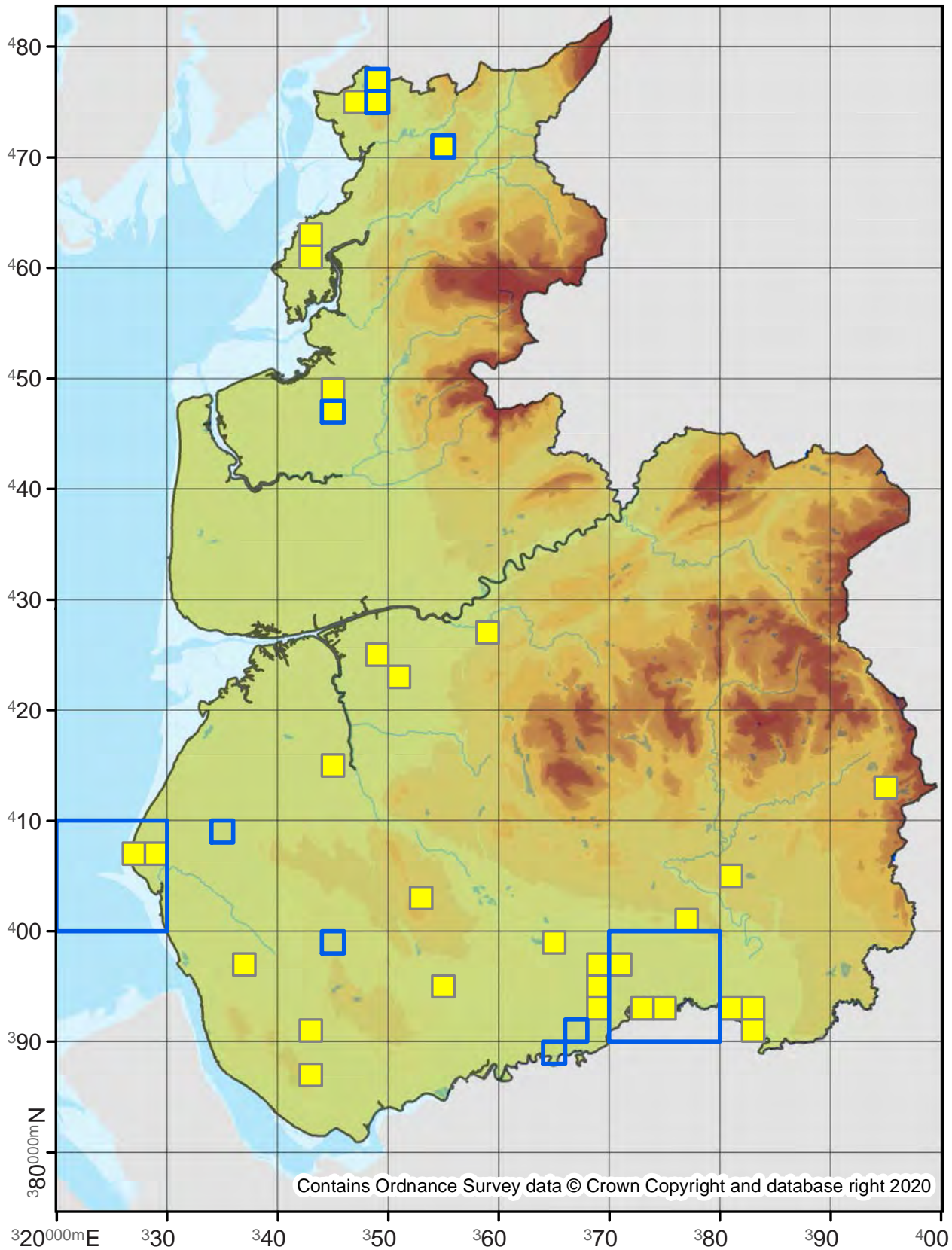

Cochylis roseana

49.134

No. Records

VC60: -
VC59: 7

Last Recorded

VC60: -
VC59: 2019

National Status

-

Pre 2000

2000 - 2019

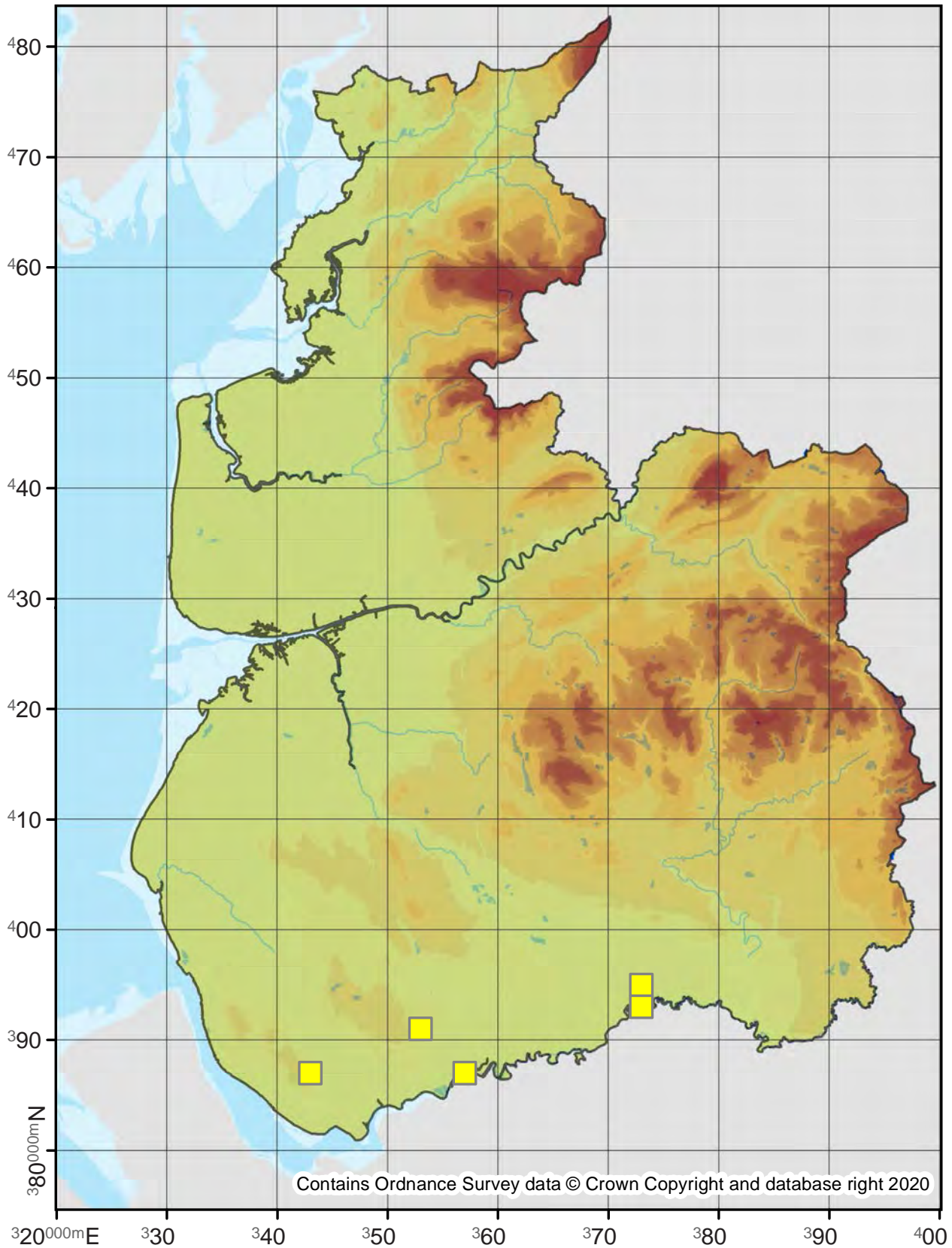

Neocochyliis dubitana

49.137

No. Records

VC60: 72

VC59: 127

Last Recorded

VC60: 2018

VC59: 2019

National Status

-

□ Pre 2000

■ 2000 - 2019

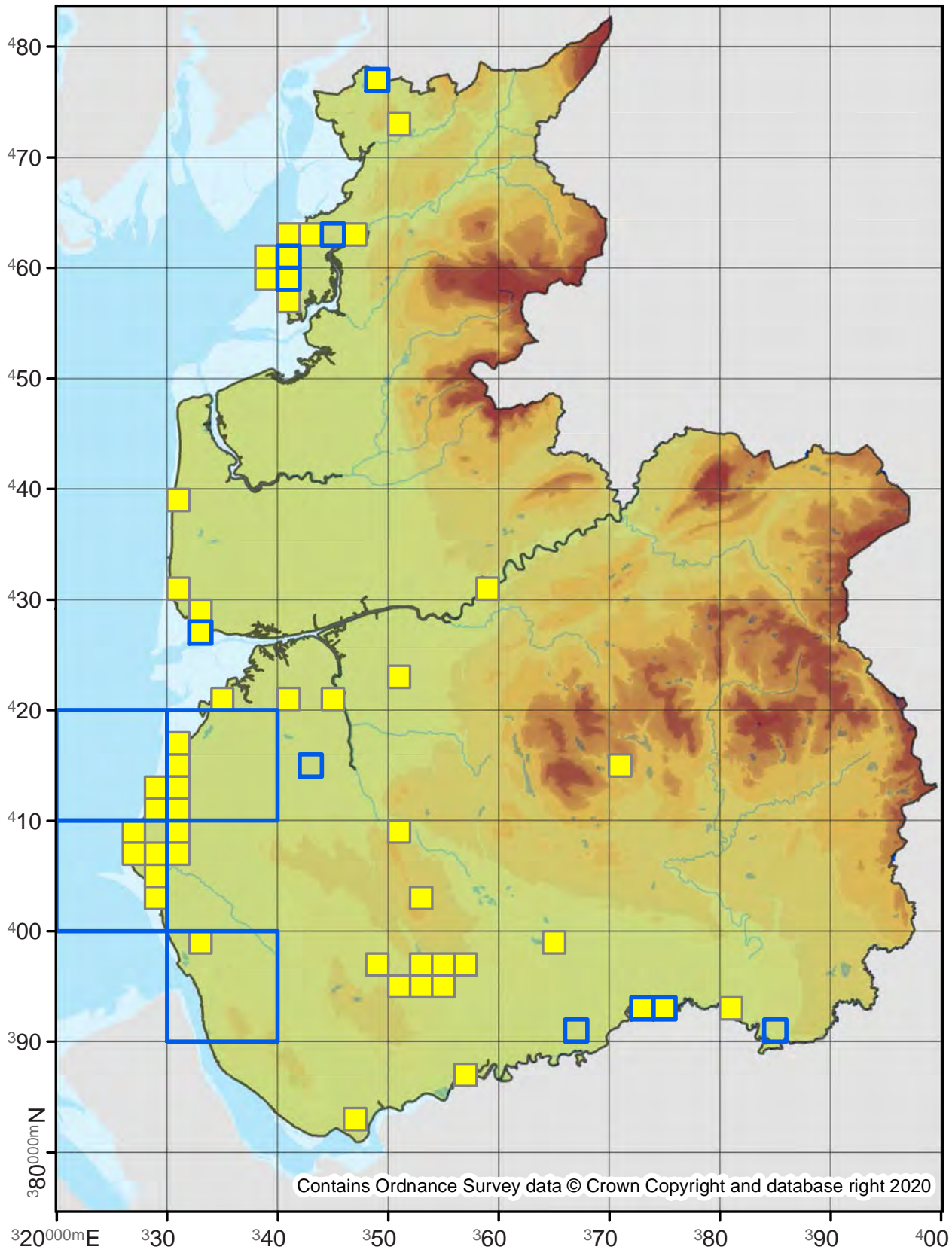

Cochylichroa atricapitana

49.139

No. Records

VC60: 291
VC59: 693

Last Recorded

VC60: 2019
VC59: 2019

National Status

-

□ Pre 2000

■ 2000 - 2019

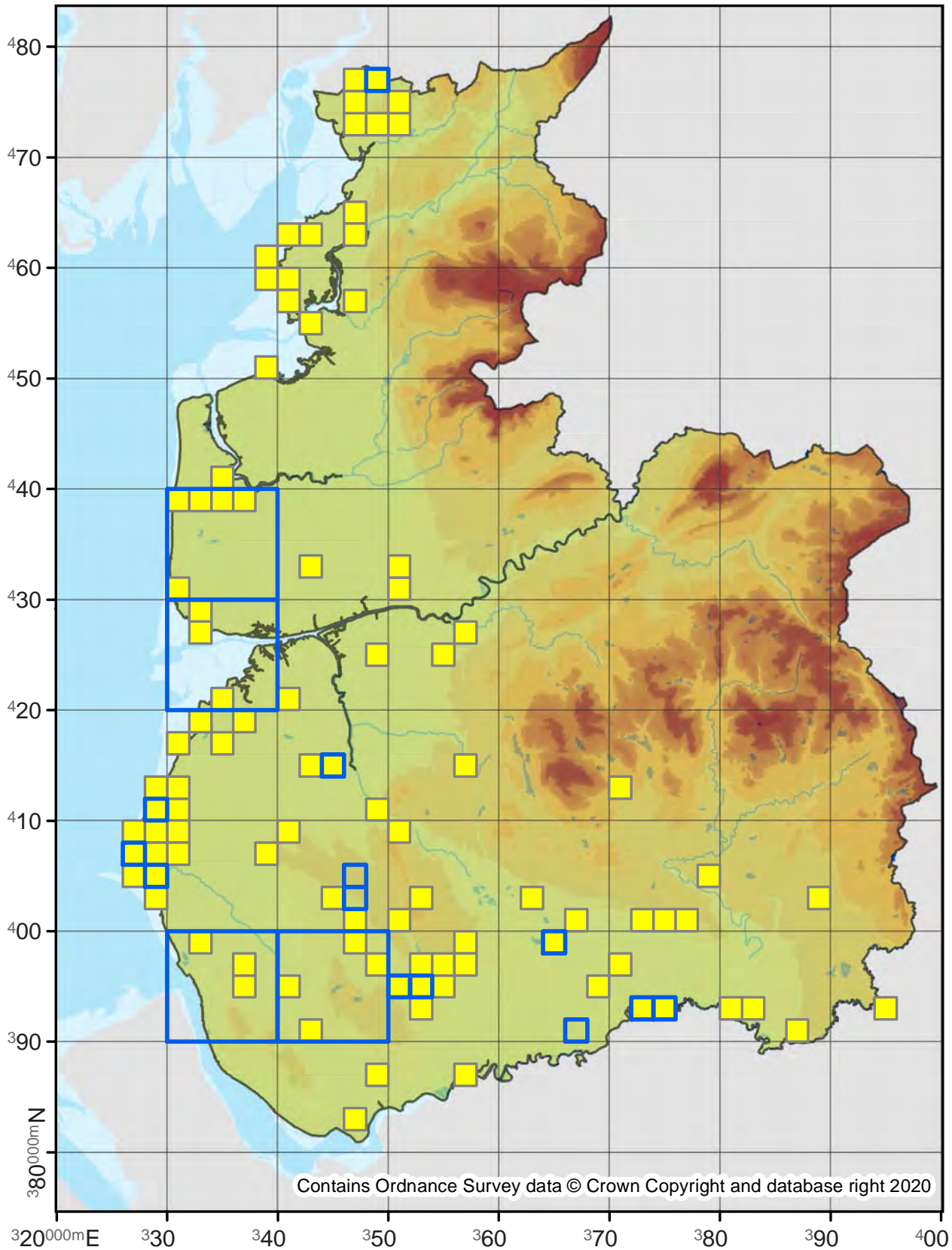

Falseuncaria ruficiliana

49.142

No. Records

VC60: 2
VC59: -

Last Recorded

VC60: 1900
VC59: -

National Status

-

Pre 2000

2000 - 2019

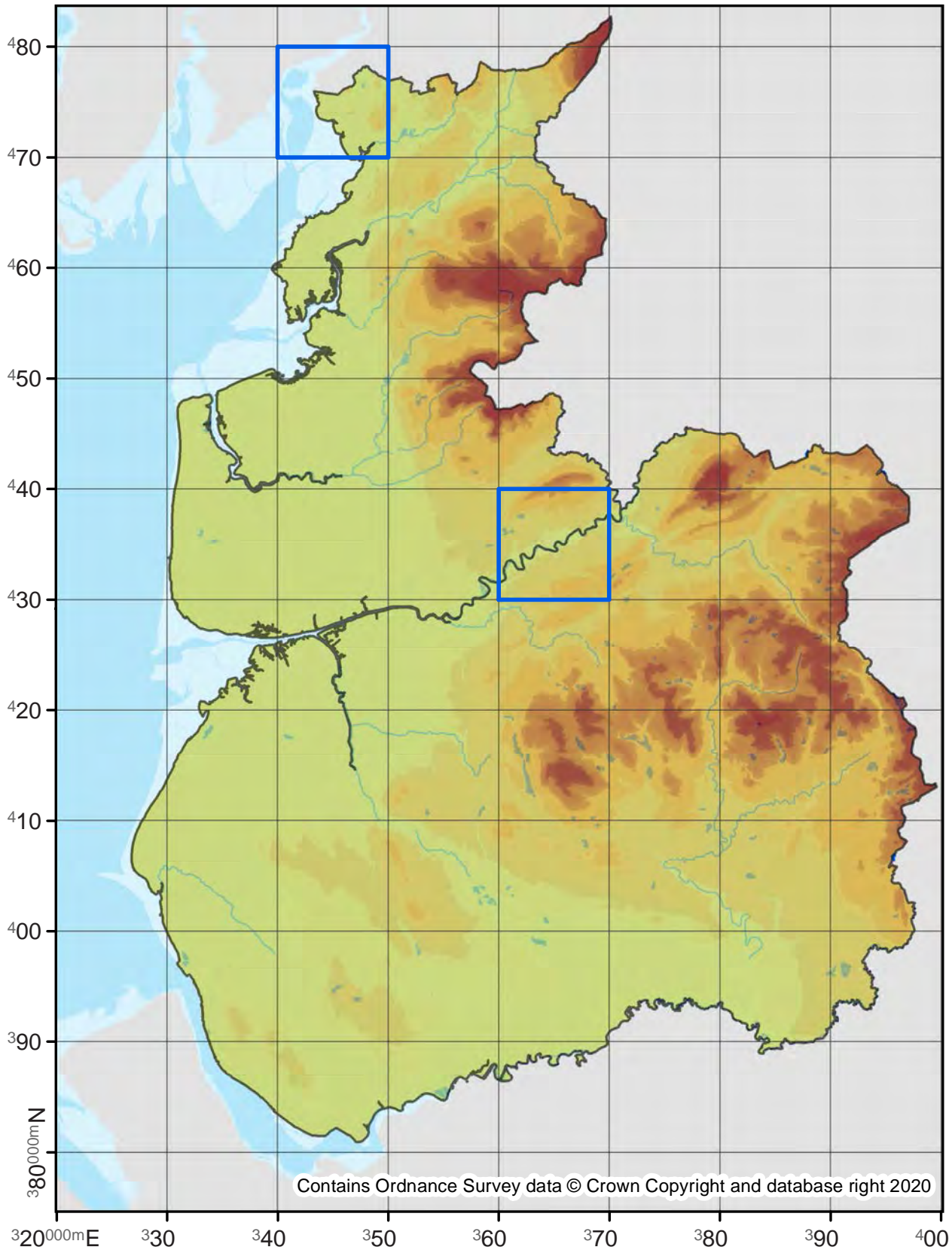

Eudemis profundana

49.144

No. Records

VC60: 40
VC59: 74

Last Recorded

VC60: 2019
VC59: 2019

National Status

-

□ Pre 2000

■ 2000 - 2019

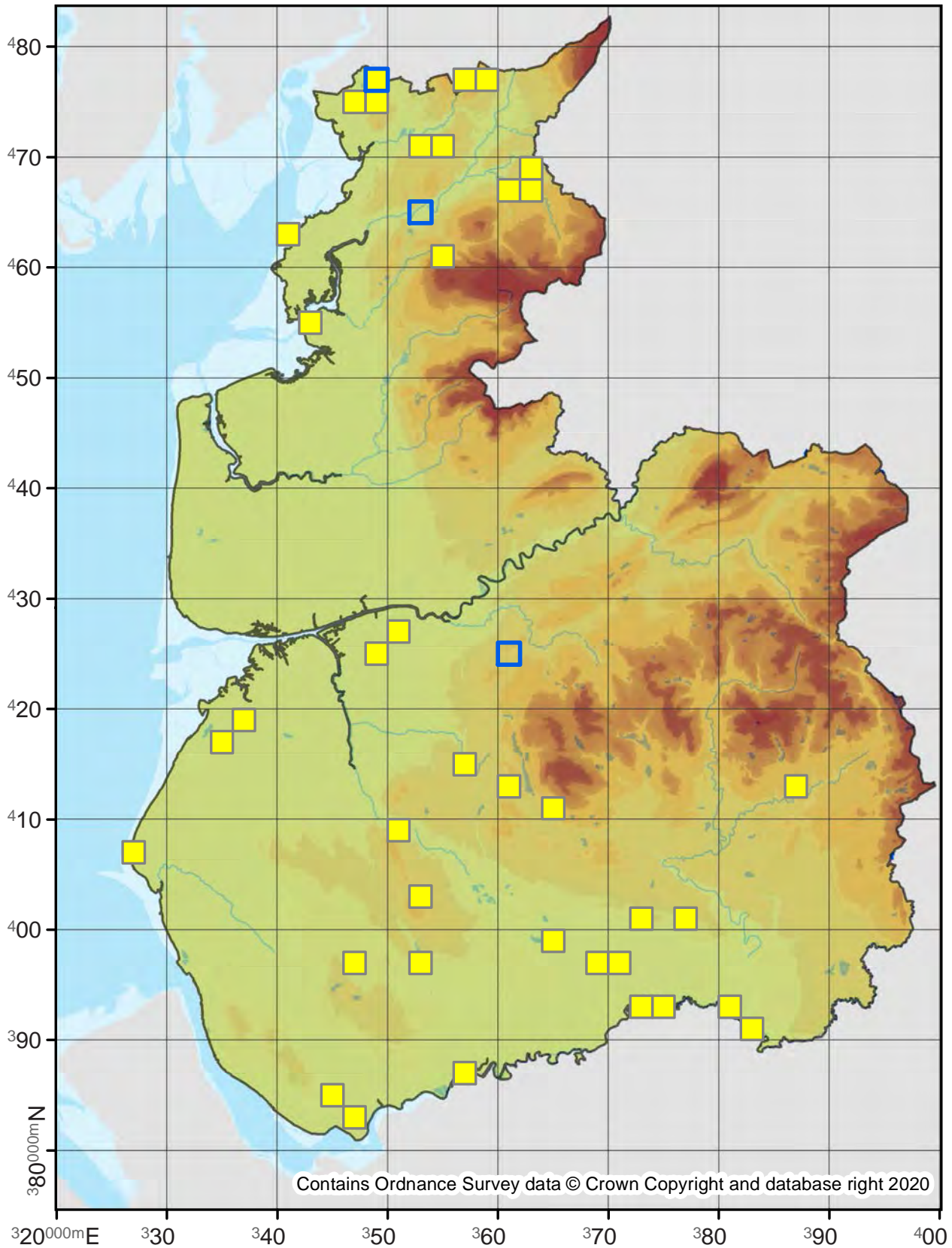

Apotomis semifasciana

49.146

No. Records

VC60: 19
VC59: 3

Last Recorded

VC60: 2018
VC59: 1934

National Status

Nationally Scarce B

Pre 2000

2000 - 2019

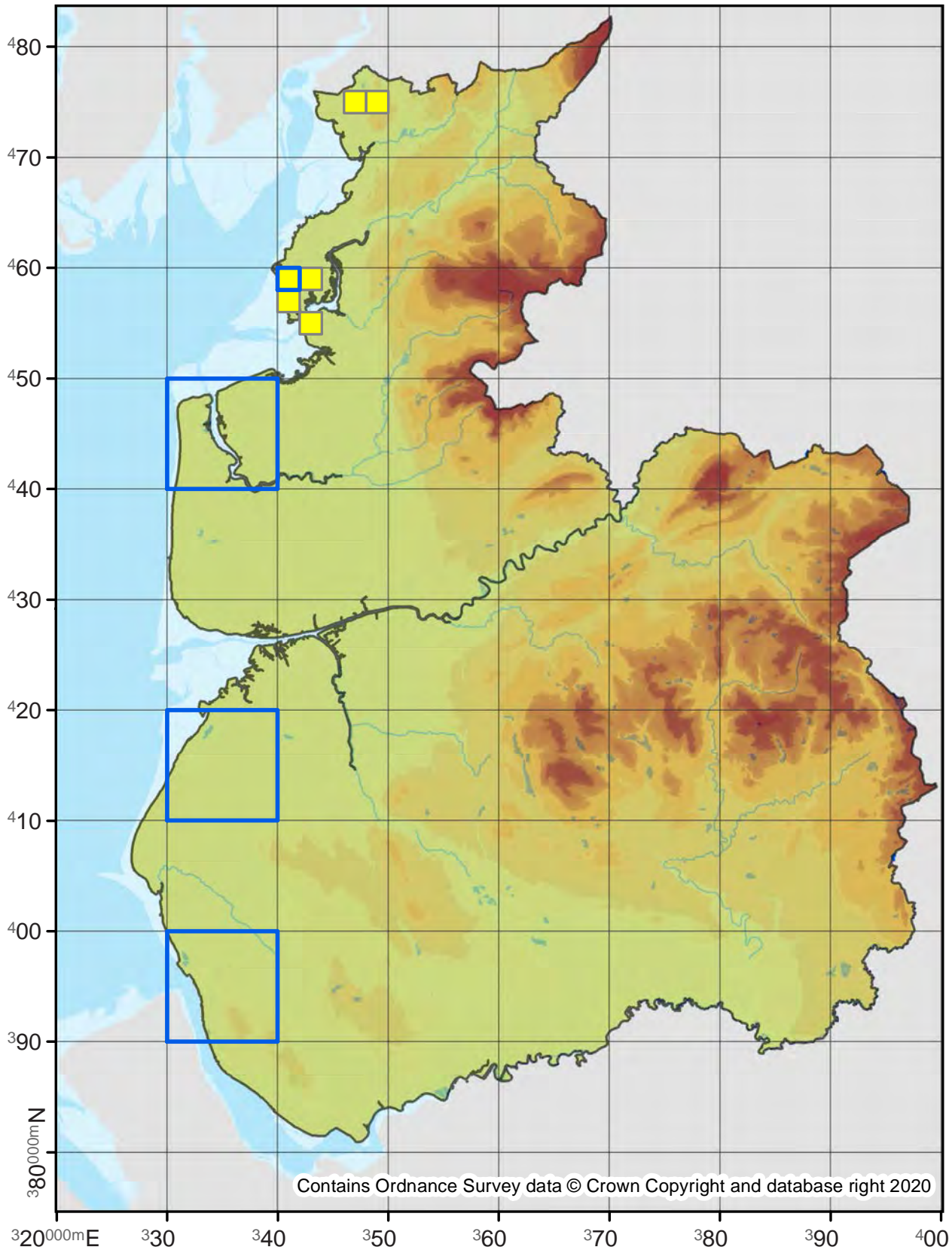

Contains Ordnance Survey data © Crown Copyright and database right 2020

Apotomis turbidana

49.149

No. Records

VC60: 44
VC59: 98

Last Recorded

VC60: 2019
VC59: 2019

National Status

-

□ Pre 2000

■ 2000 - 2019

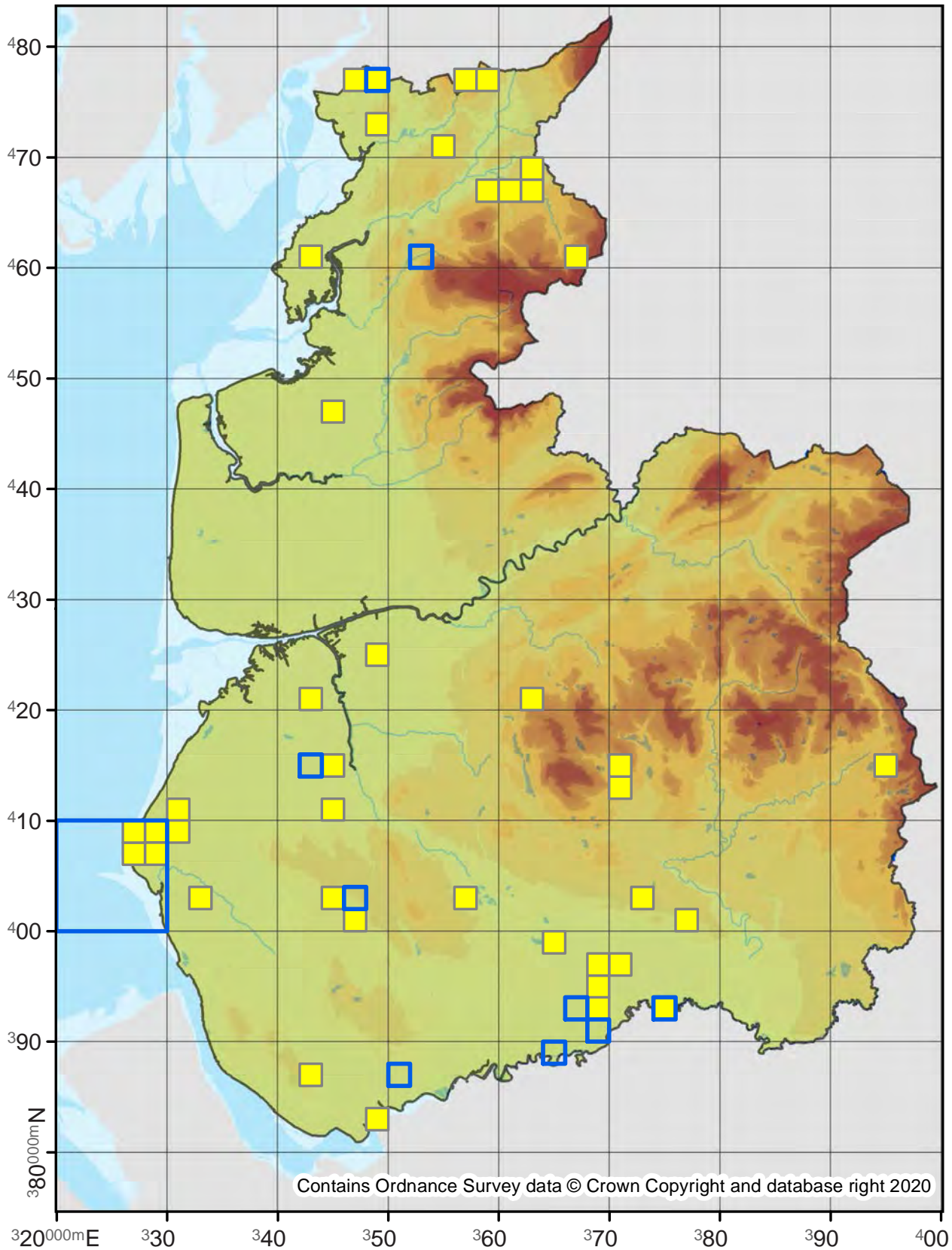

Apotomis betuletana

49.150

No. Records

VC60: 159

VC59: 308

Last Recorded

VC60: 2019

VC59: 2019

National Status

-

□ Pre 2000

■ 2000 - 2019

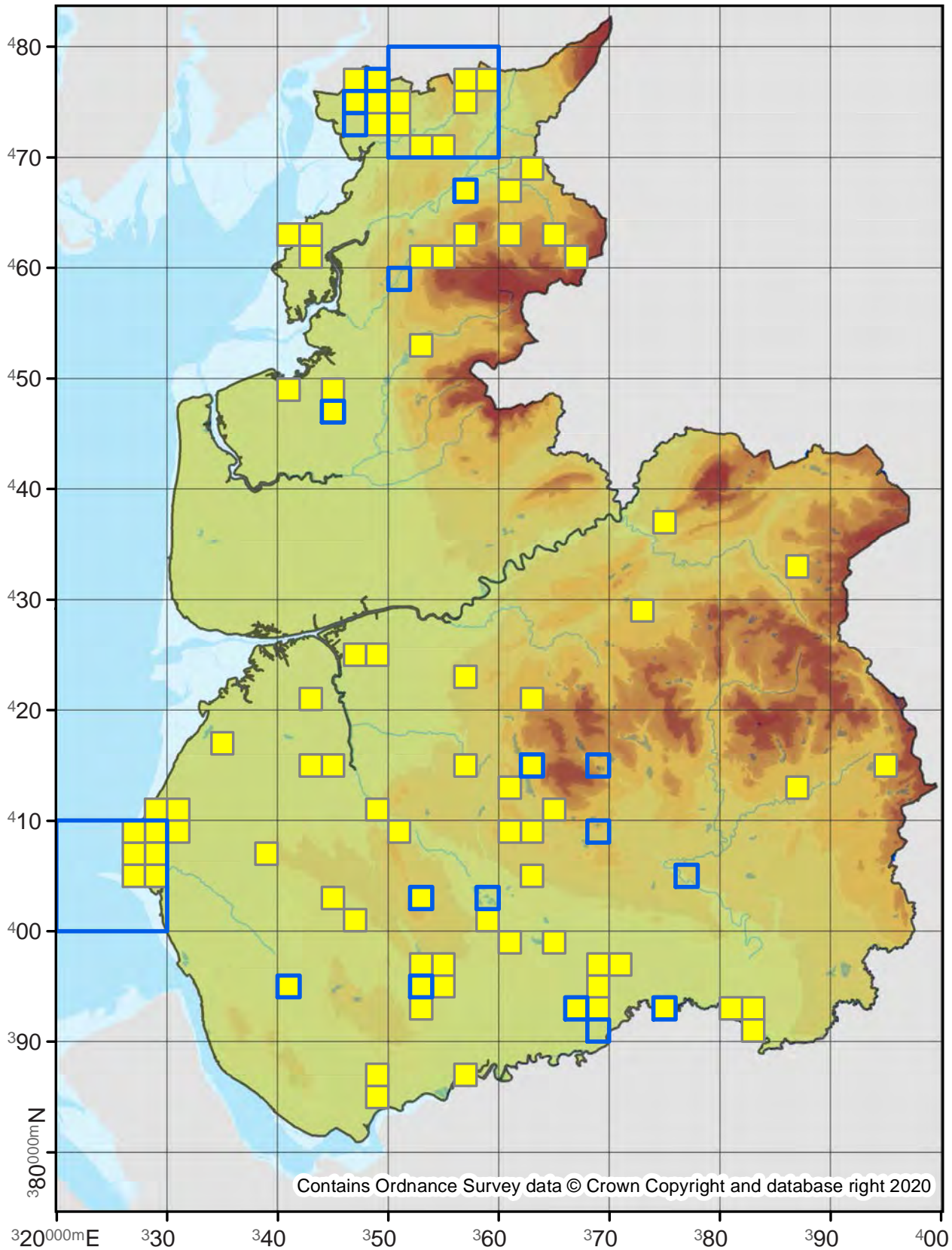

Apotomis capreana

49.151

No. Records

VC60: 5
VC59: 2

Last Recorded

VC60: 2014
VC59: 2007

National Status

-

Pre 2000

2000 - 2019

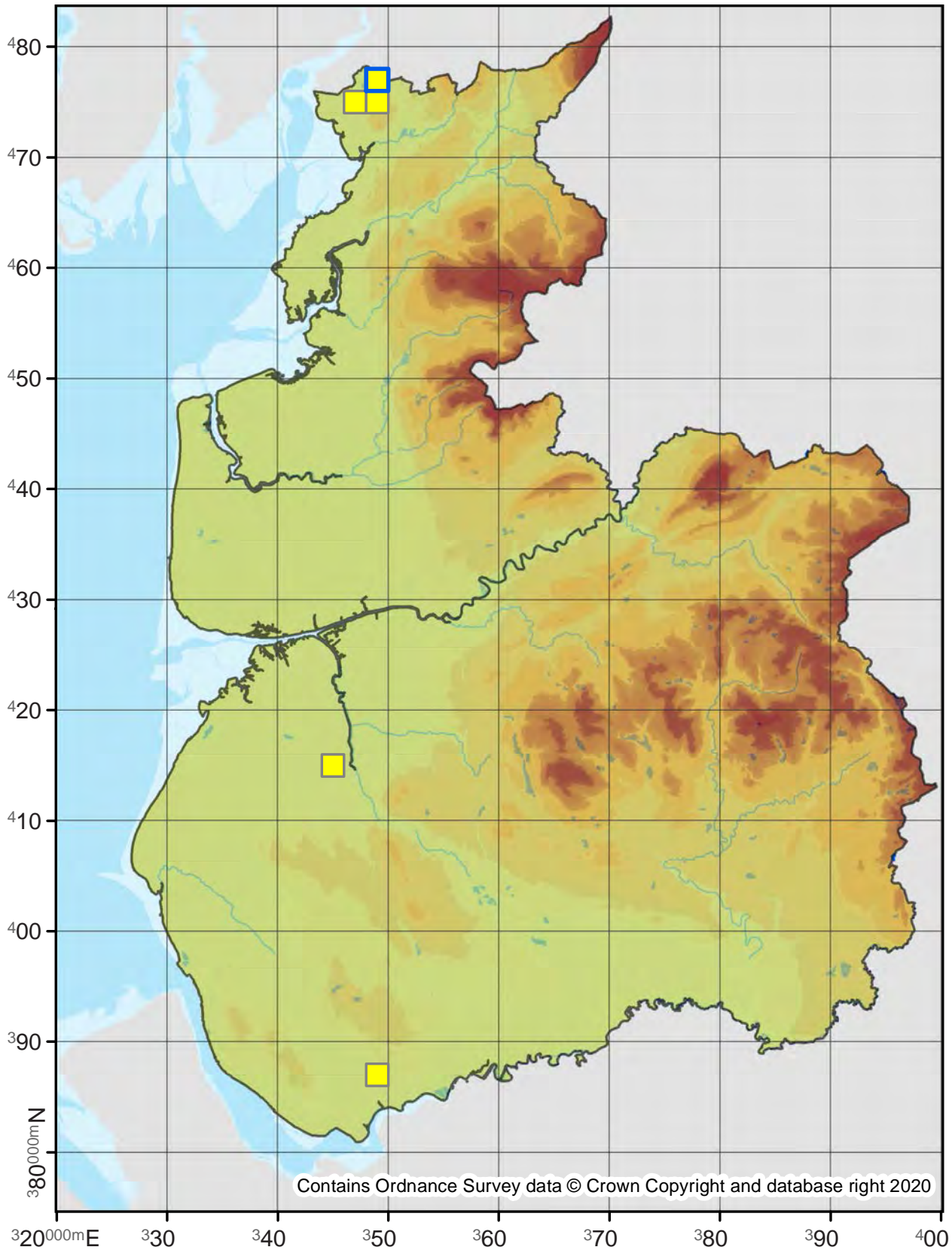

Apotomis sororculana

49.152

No. Records

VC60: 5
VC59: 1

Last Recorded

VC60: 2014
VC59: 1900

National Status

Nationally Scarce B

Pre 2000

2000 - 2019

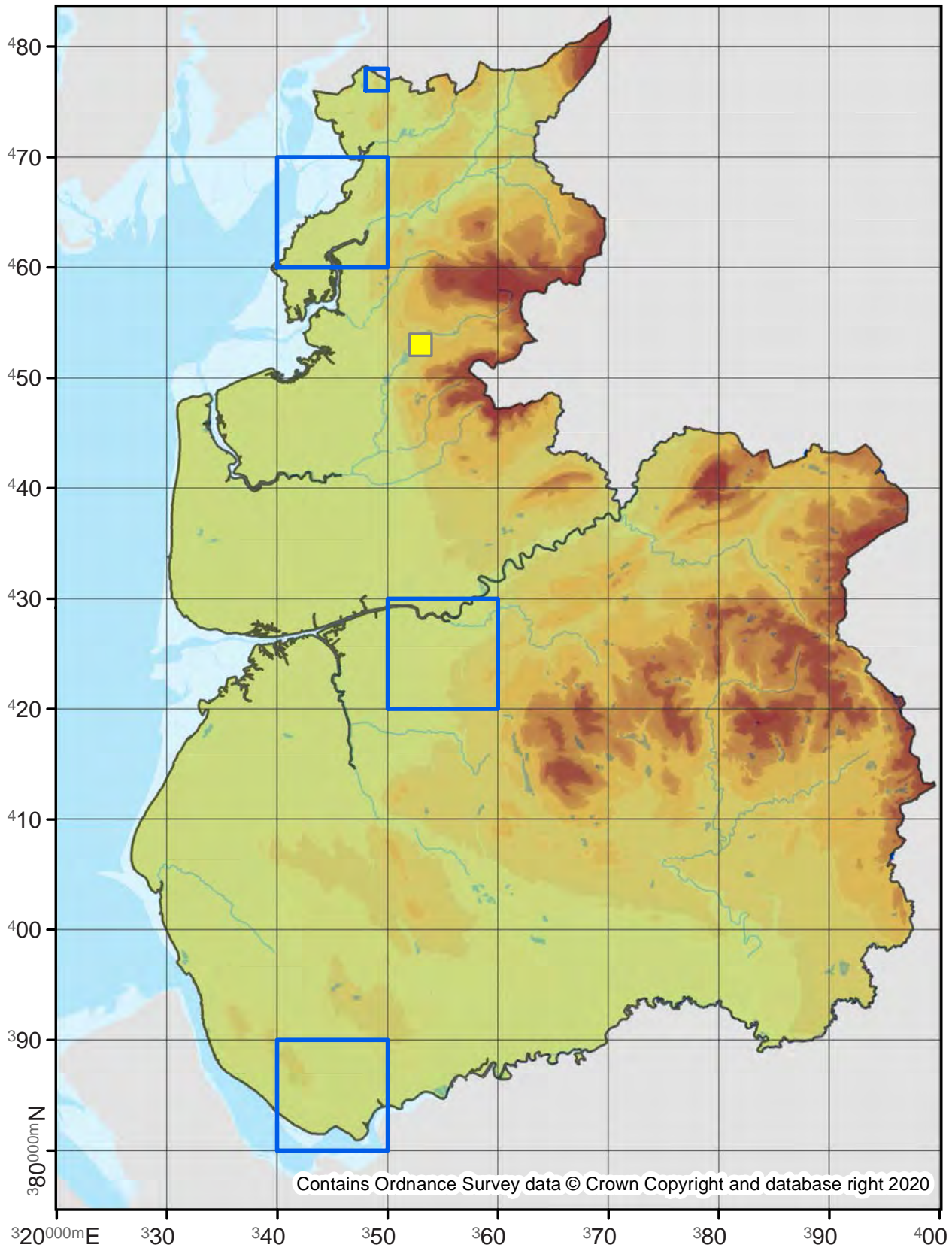

Contains Ordnance Survey data © Crown Copyright and database right 2020

Apotomis sauciana

49.153

No. Records

VC60: 16
VC59: 5

Last Recorded

VC60: 2014
VC59: 2010

National Status

-

□ Pre 2000

■ 2000 - 2019

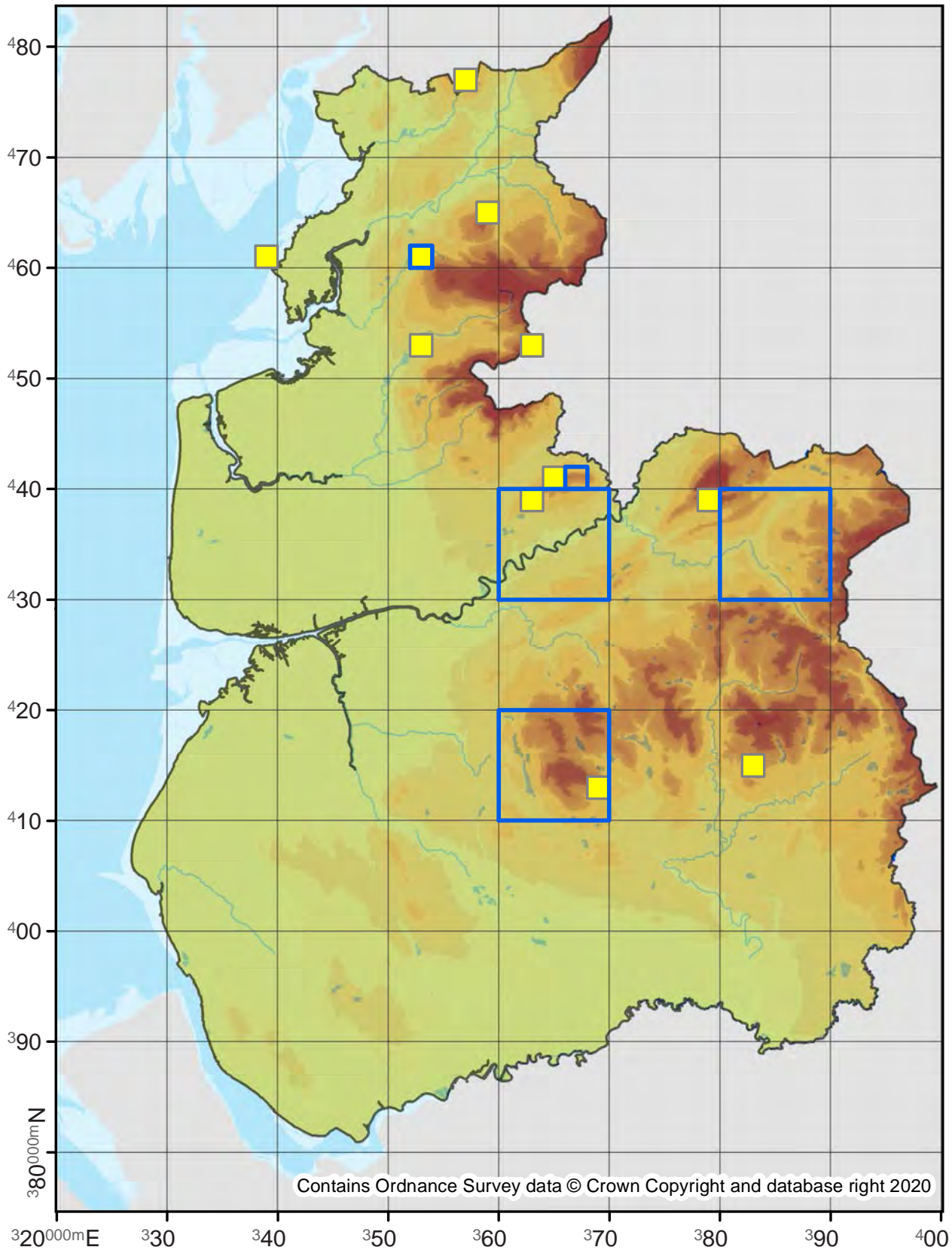

Orthotaenia undulana

49.154

No. Records

VC60: 167

VC59: 253

Last Recorded

VC60: 2019

VC59: 2019

National Status

-

Pre 2000

2000 - 2019

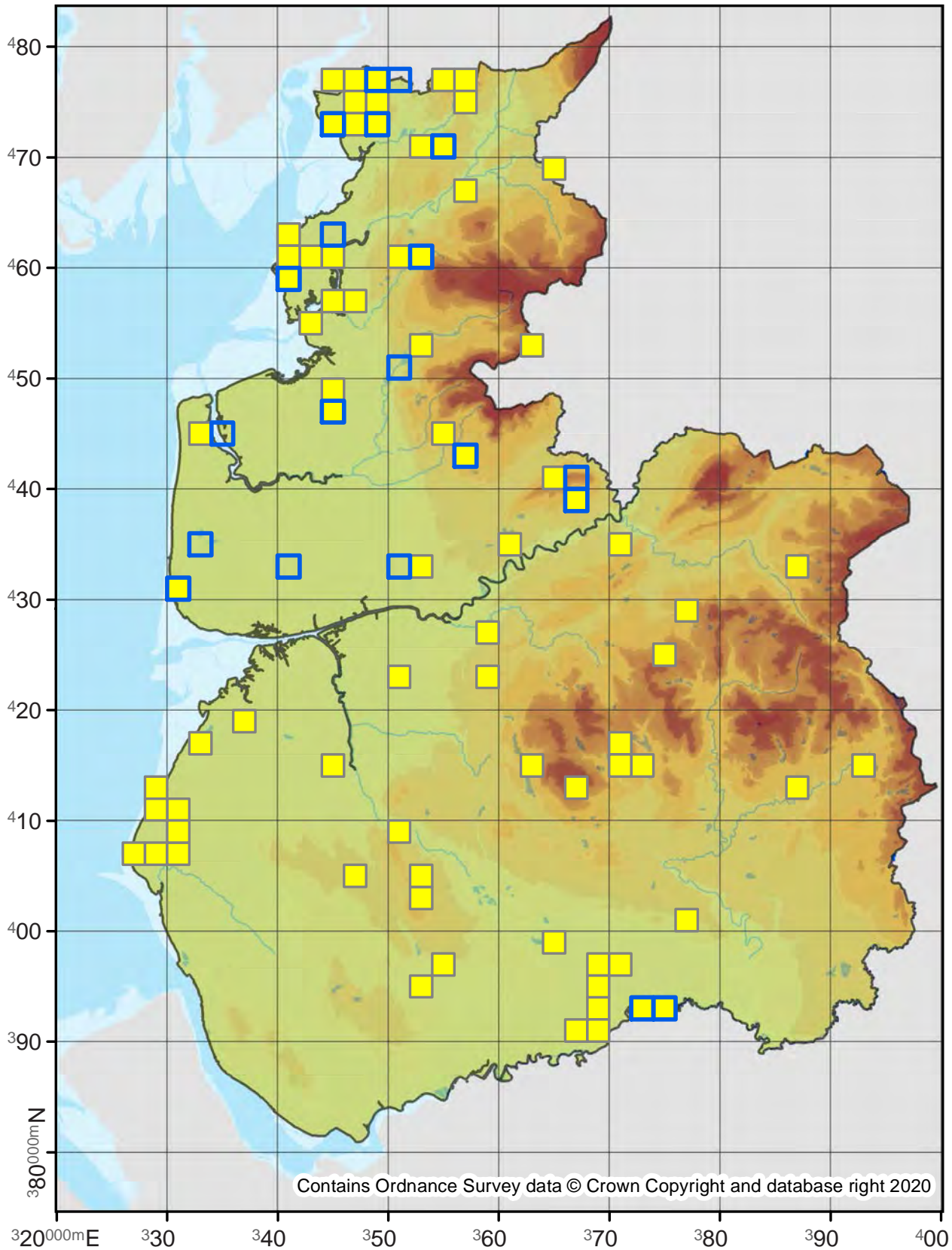

Contains Ordnance Survey data © Crown Copyright and database right 2020

Hedya salicella

49.155

No. Records

VC60: 4
VC59: 99

Last Recorded

VC60: 2013
VC59: 2019

National Status

-

□ Pre 2000

■ 2000 - 2019

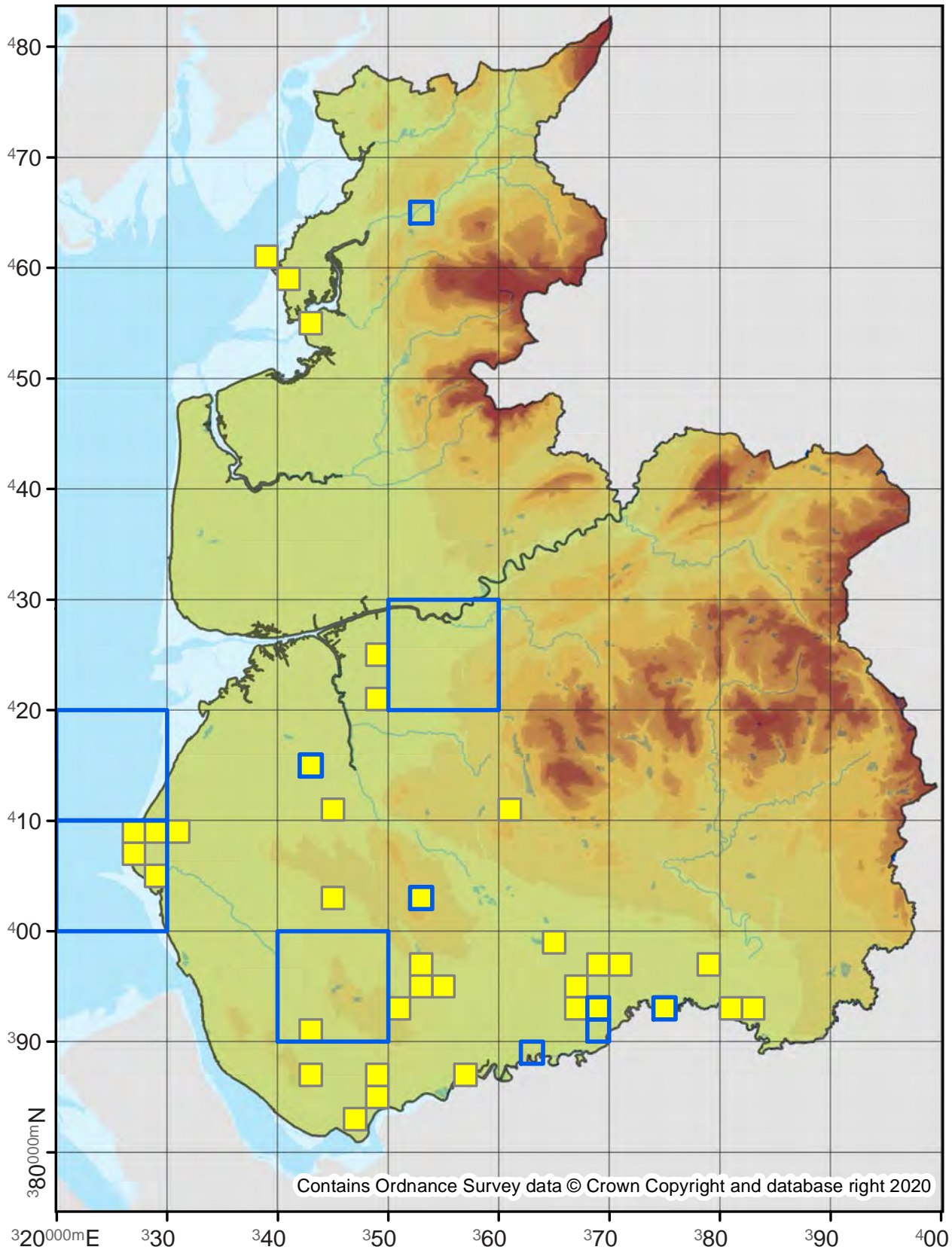

49.156

No. Records

VC60: 1887
VC59: 2529

Last Recorded

VC60: 2019
VC59: 2019

National Status

-

Pre 2000

2000 - 2019

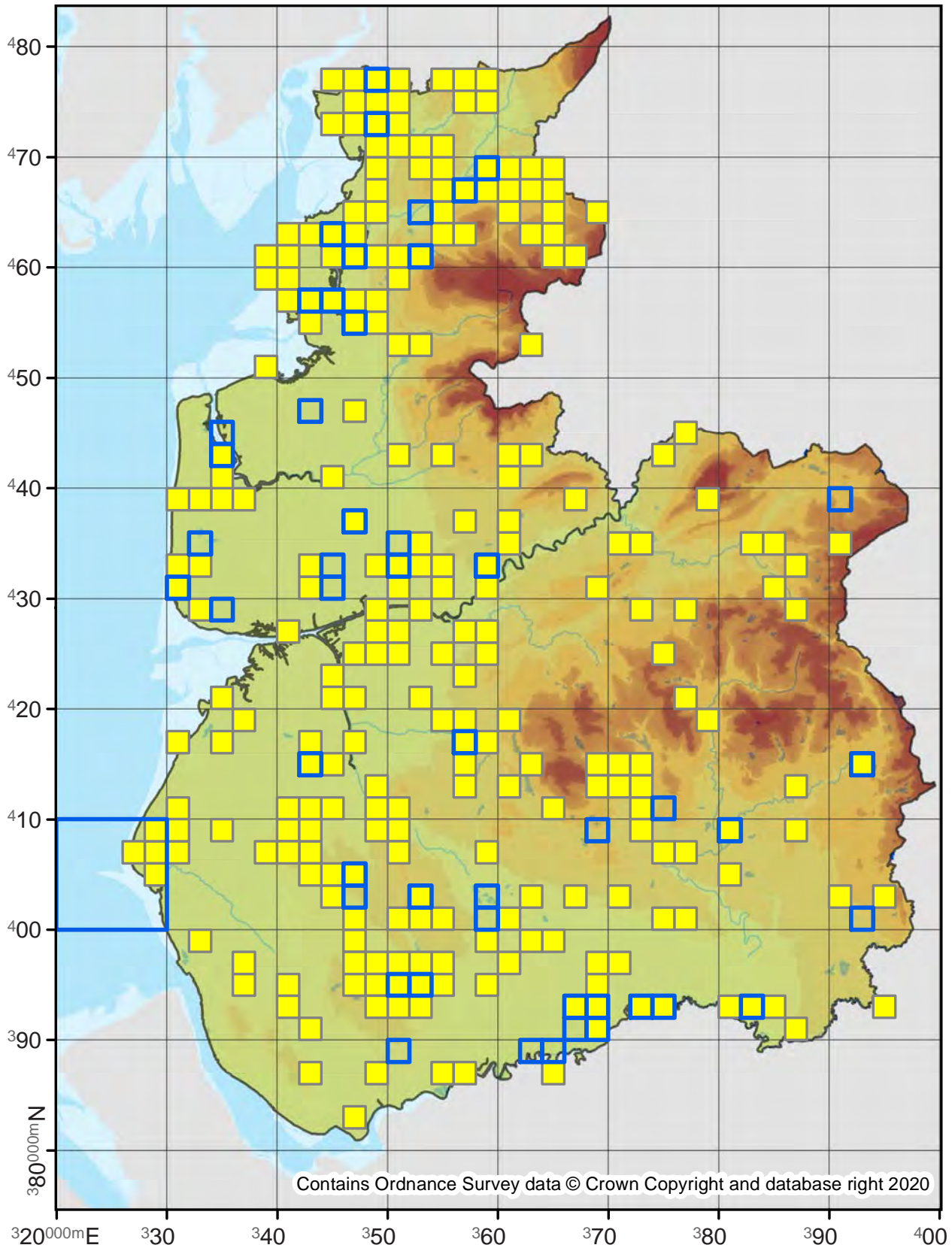

49.157

No. Records

VC60: 534
VC59: 280

Last Recorded

VC60: 2019
VC59: 2019

National Status

-

□ Pre 2000

■ 2000 - 2019

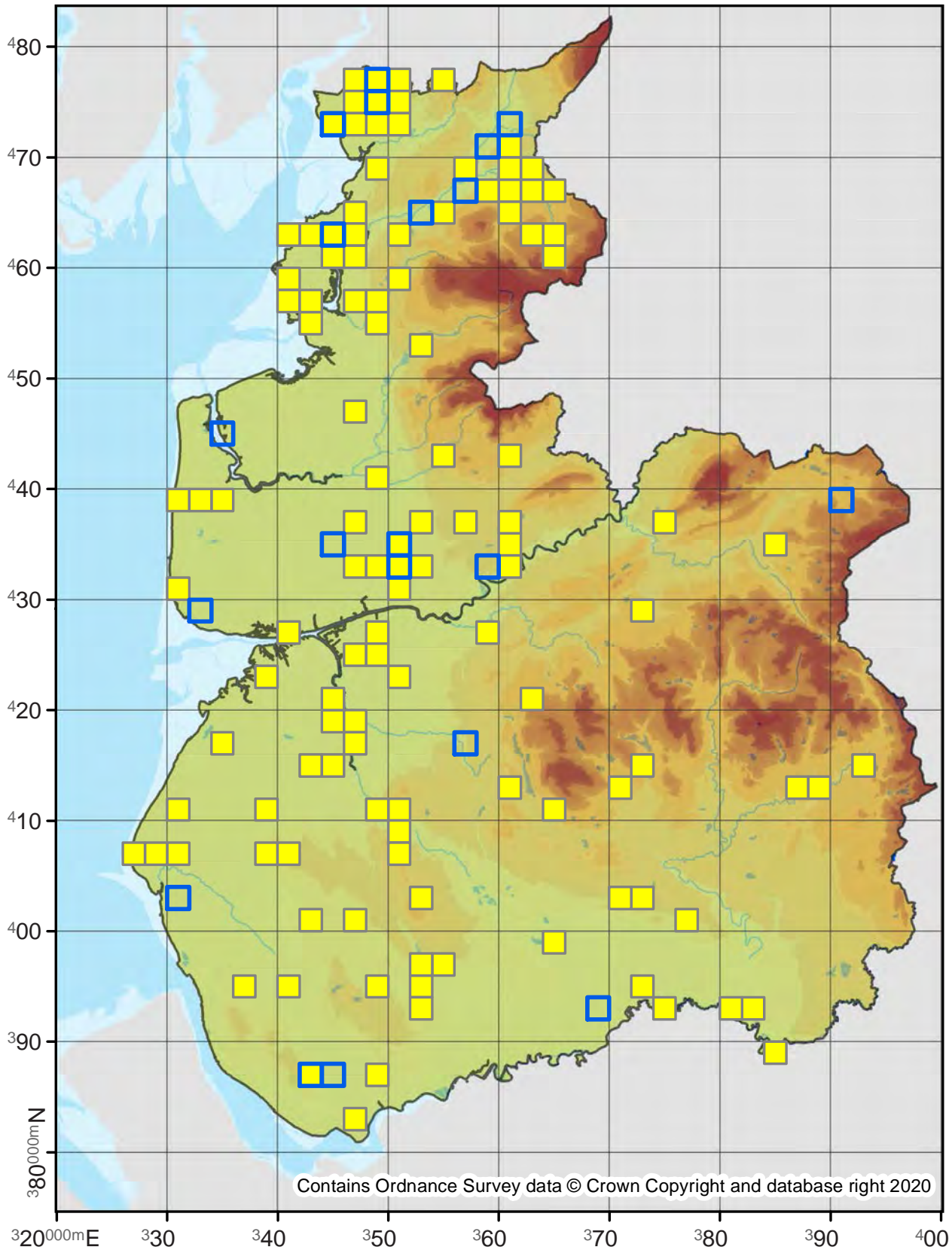

Hedya ochroleucana

49.158

No. Records

VC60: 28
VC59: 3

Last Recorded

VC60: 2019
VC59: 2016

National Status

-

□ Pre 2000

■ 2000 - 2019

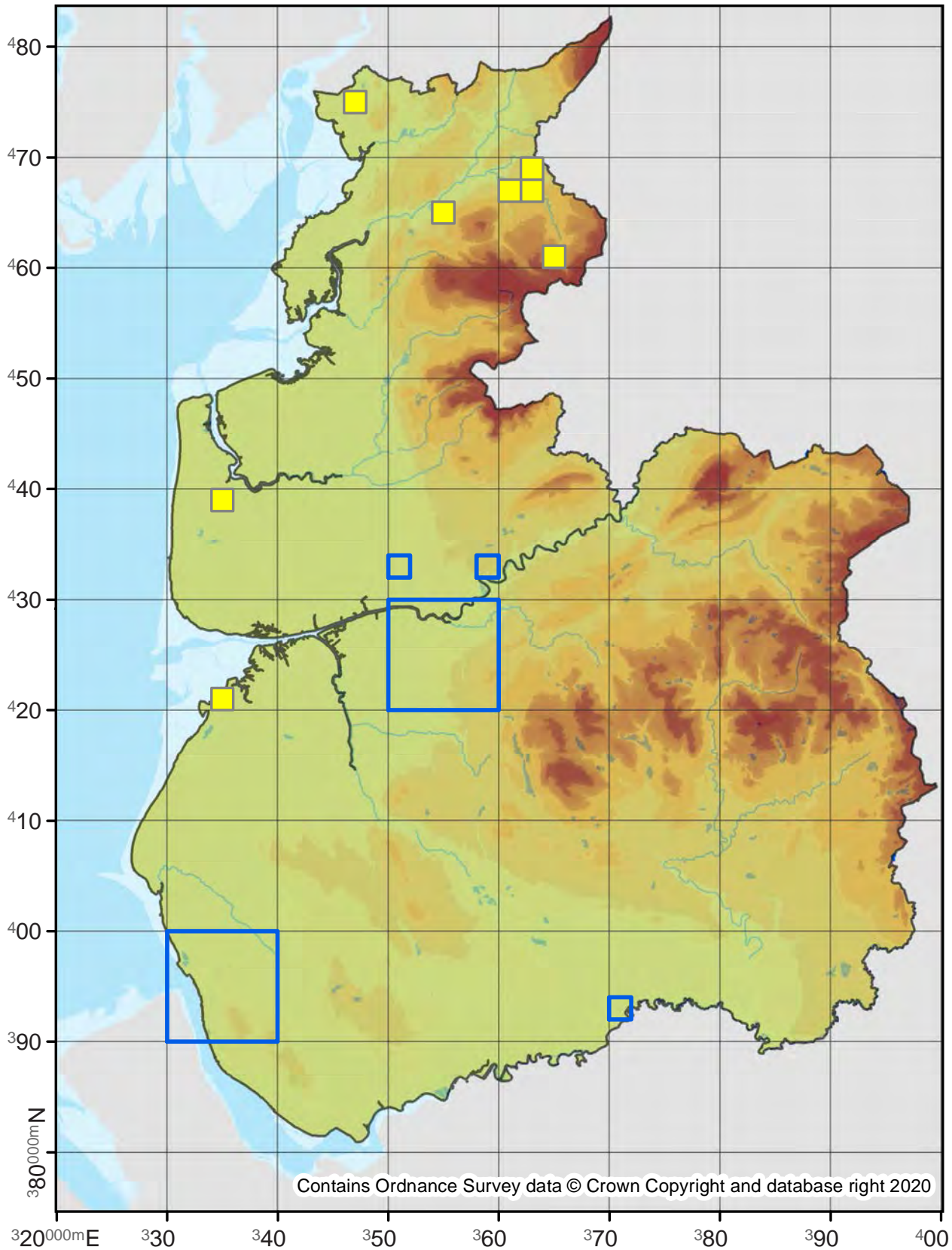

Hedya atropunctana

49.159

No. Records

VC60: 10
VC59: 11

Last Recorded

VC60: 2012
VC59: 2017

National Status

-

□ Pre 2000

■ 2000 - 2019

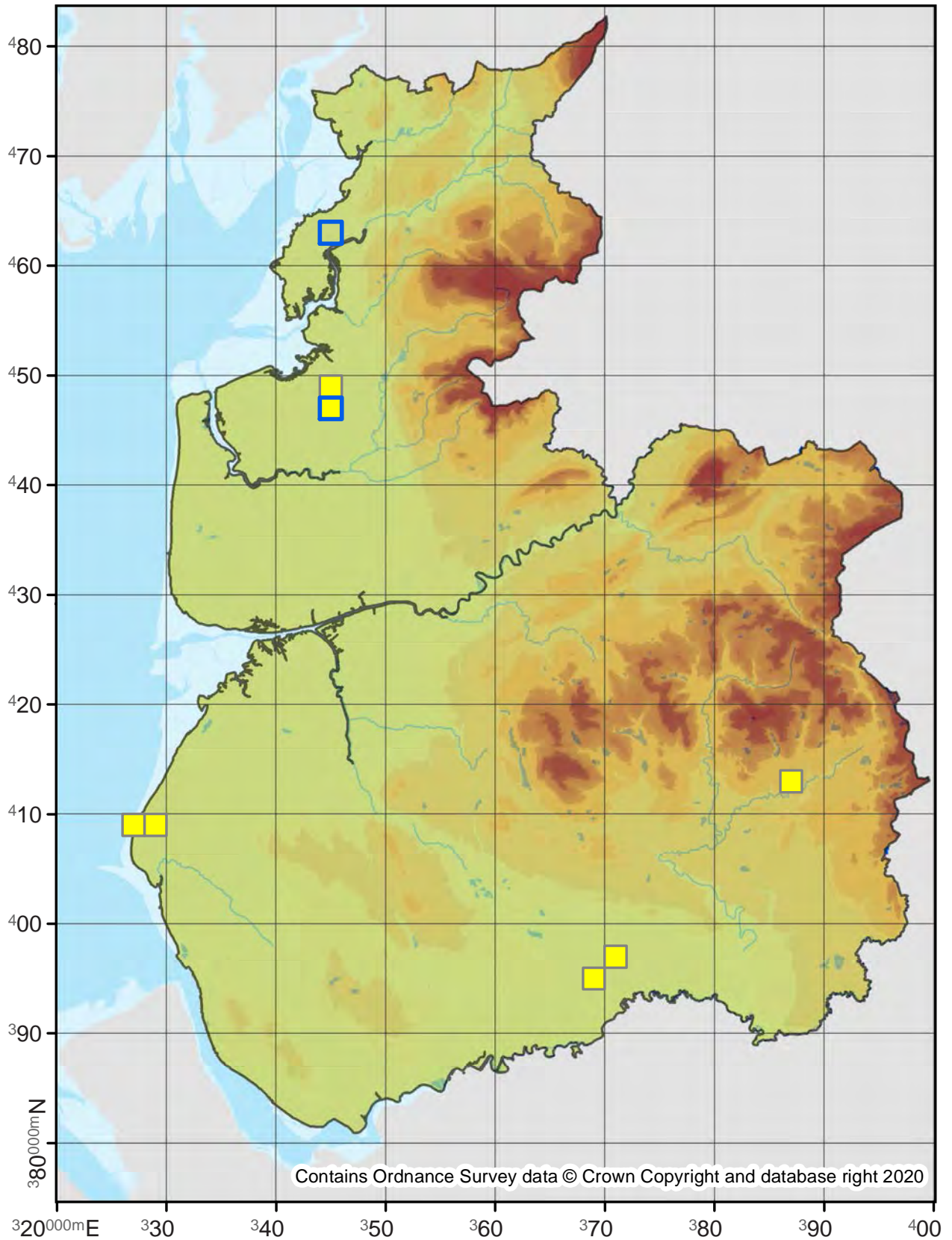

Celypha rufana

49.160

No. Records

VC60: 37
VC59: -

Last Recorded

VC60: 2017
VC59: -

National Status

pRDB3

□ Pre 2000

■ 2000 - 2019

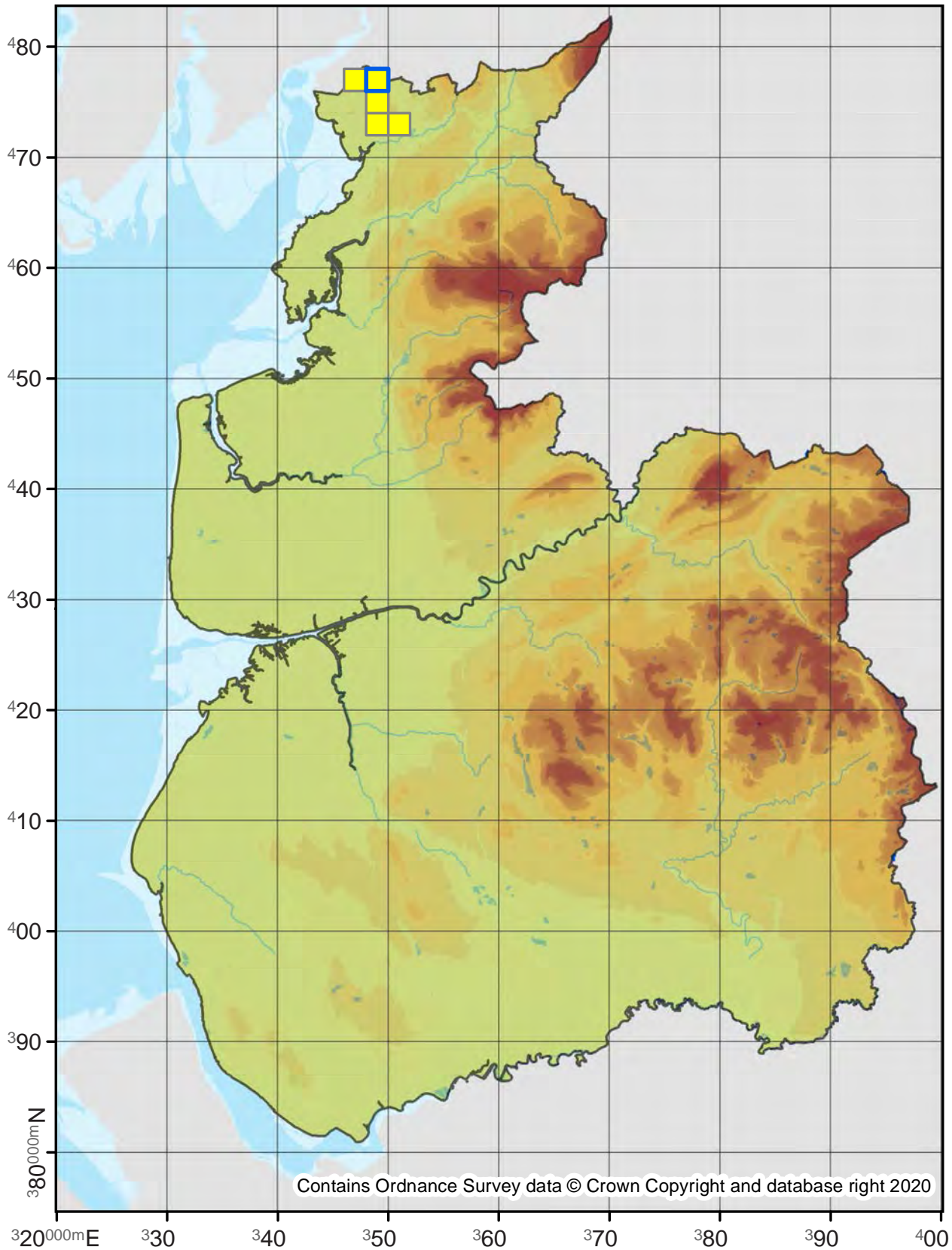

Celypha striana

49.161

No. Records

VC60: 1259
VC59: 1282

Last Recorded

VC60: 2019
VC59: 2019

National Status

-

□ Pre 2000

■ 2000 - 2019

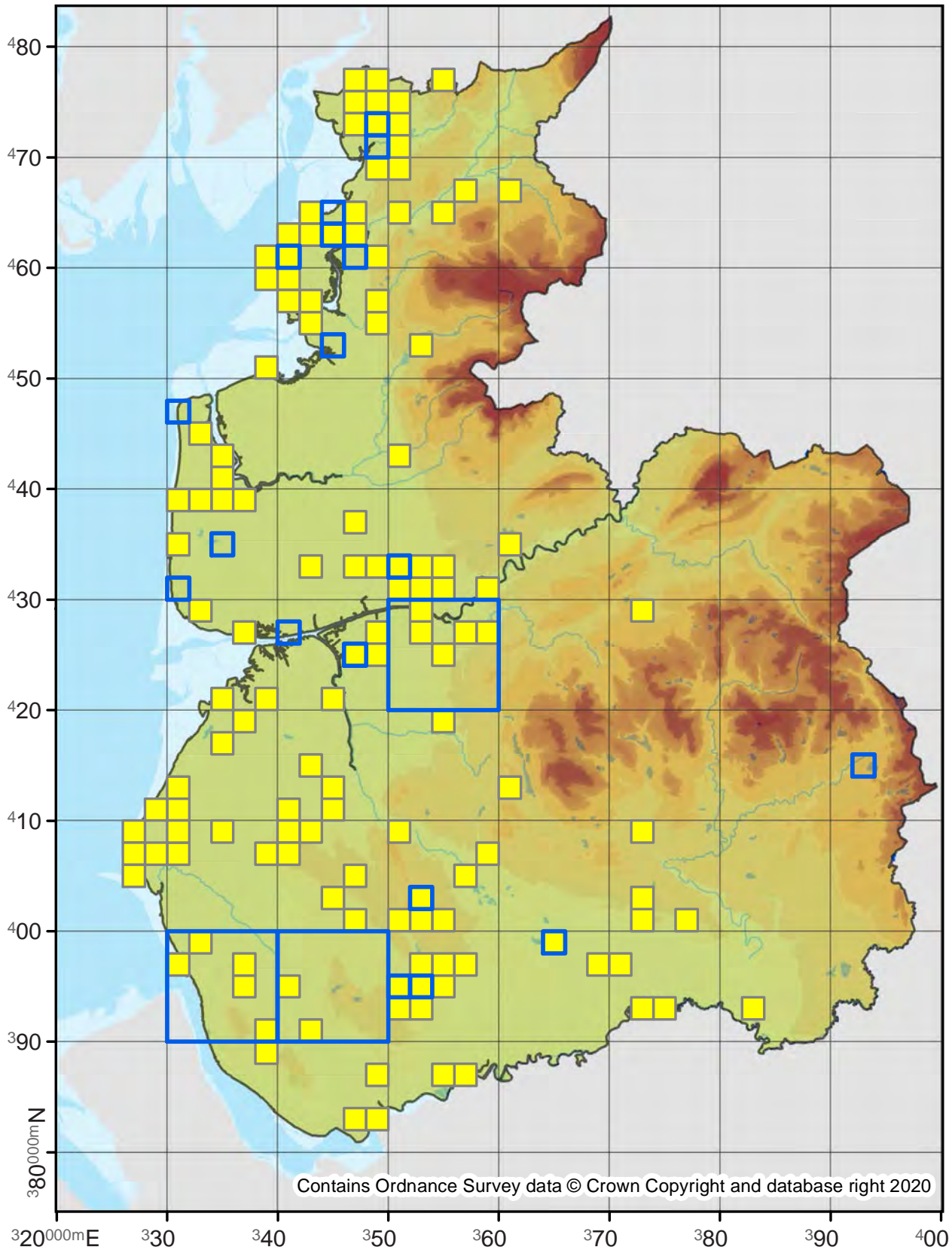

Celypha cespitana

49.164

No. Records

VC60: 4
VC59: 20

Last Recorded

VC60: 2013
VC59: 2019

National Status

-

Pre 2000

2000 - 2019

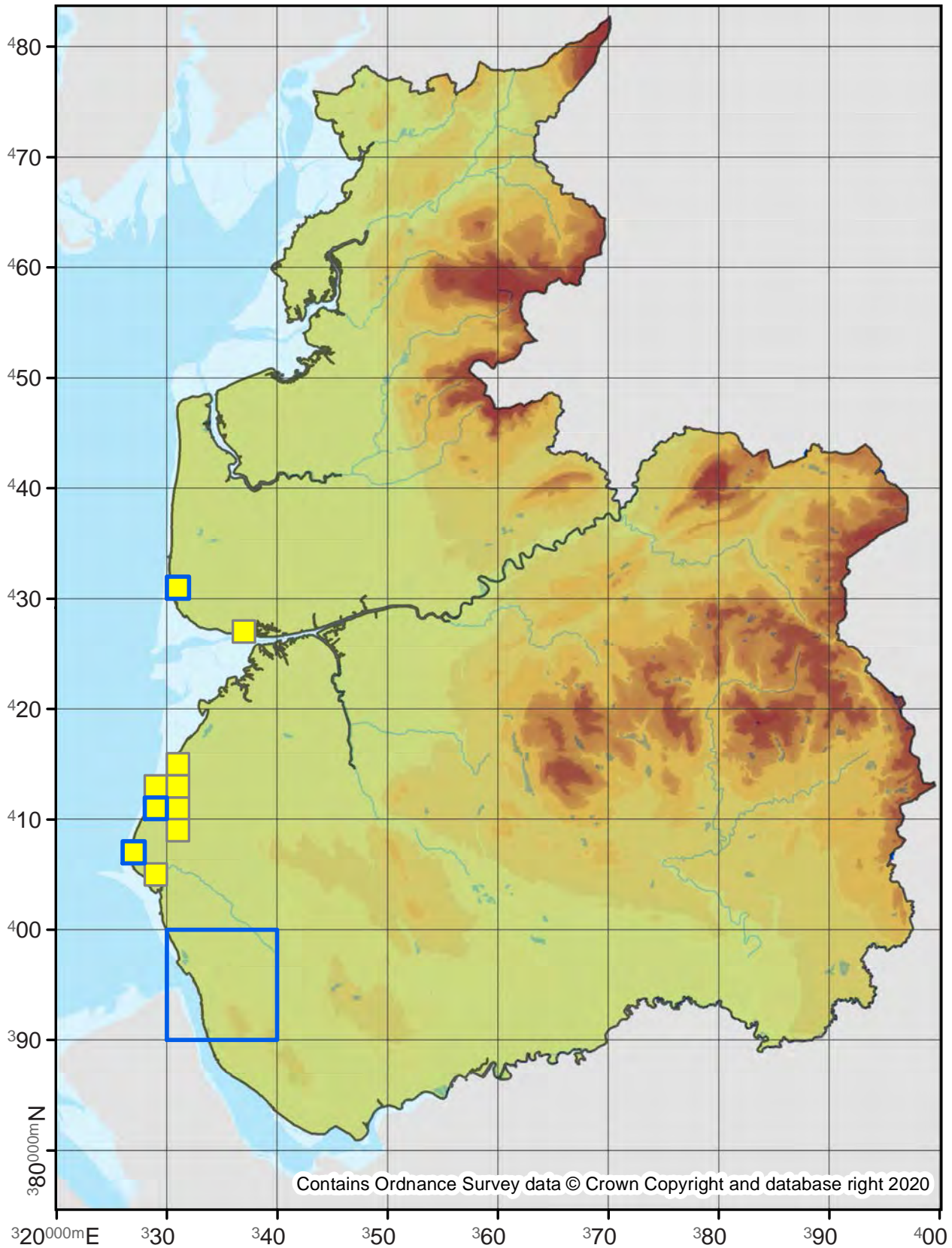

Celypha lacunana

49.166

No. Records

VC60: 1897

VC59: 2724

Last Recorded

VC60: 2019

VC59: 2019

National Status

-

Pre 2000

2000 - 2019

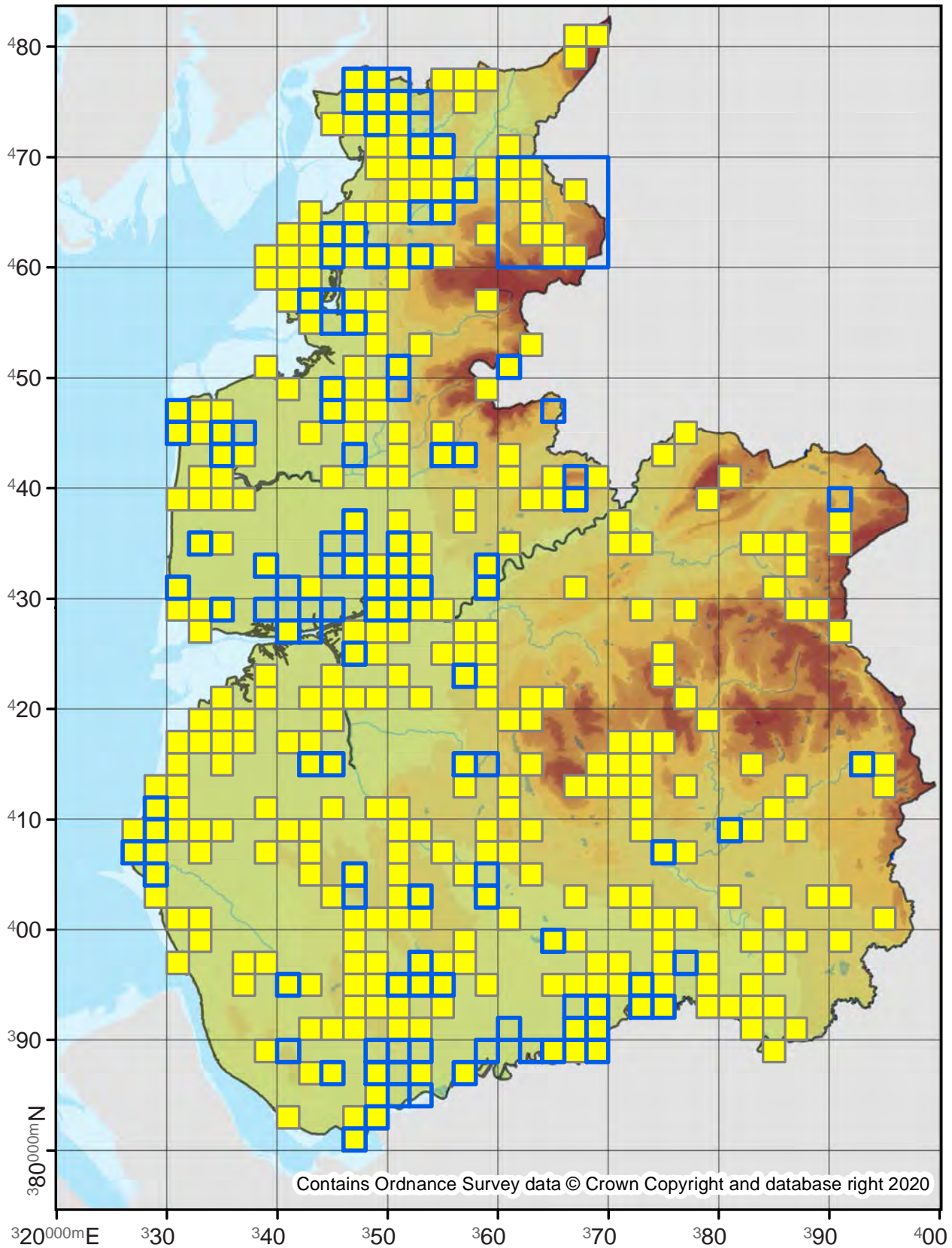

Celypha rivulana

49.167

No. Records

VC60: 13
VC59: 5

Last Recorded

VC60: 2016
VC59: 2019

National Status

-

Pre 2000

2000 - 2019

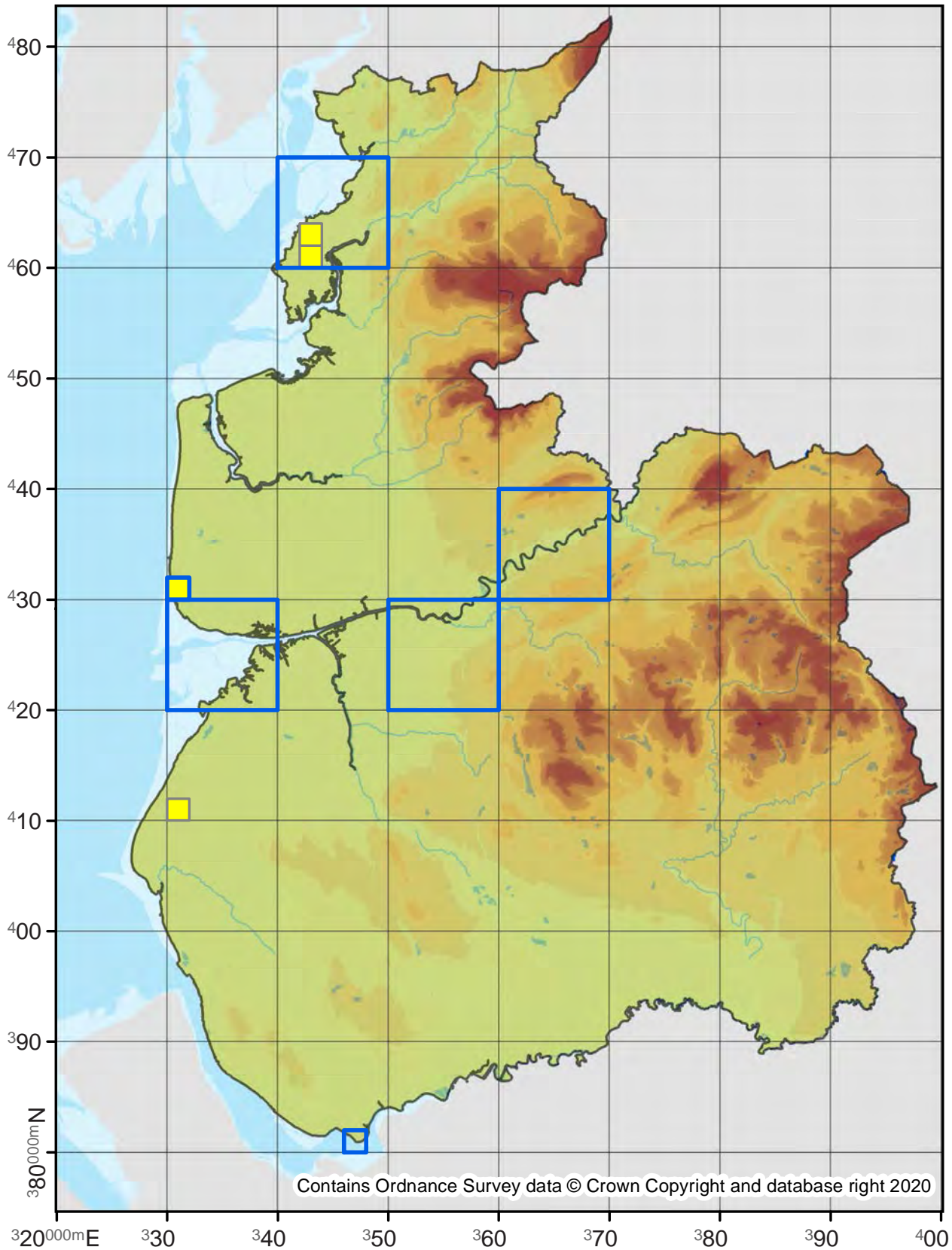

Phiaris schulziana

49.172

No. Records

VC60: 37
VC59: 11

Last Recorded

VC60: 2019
VC59: 2017

National Status

-

□ Pre 2000

■ 2000 - 2019

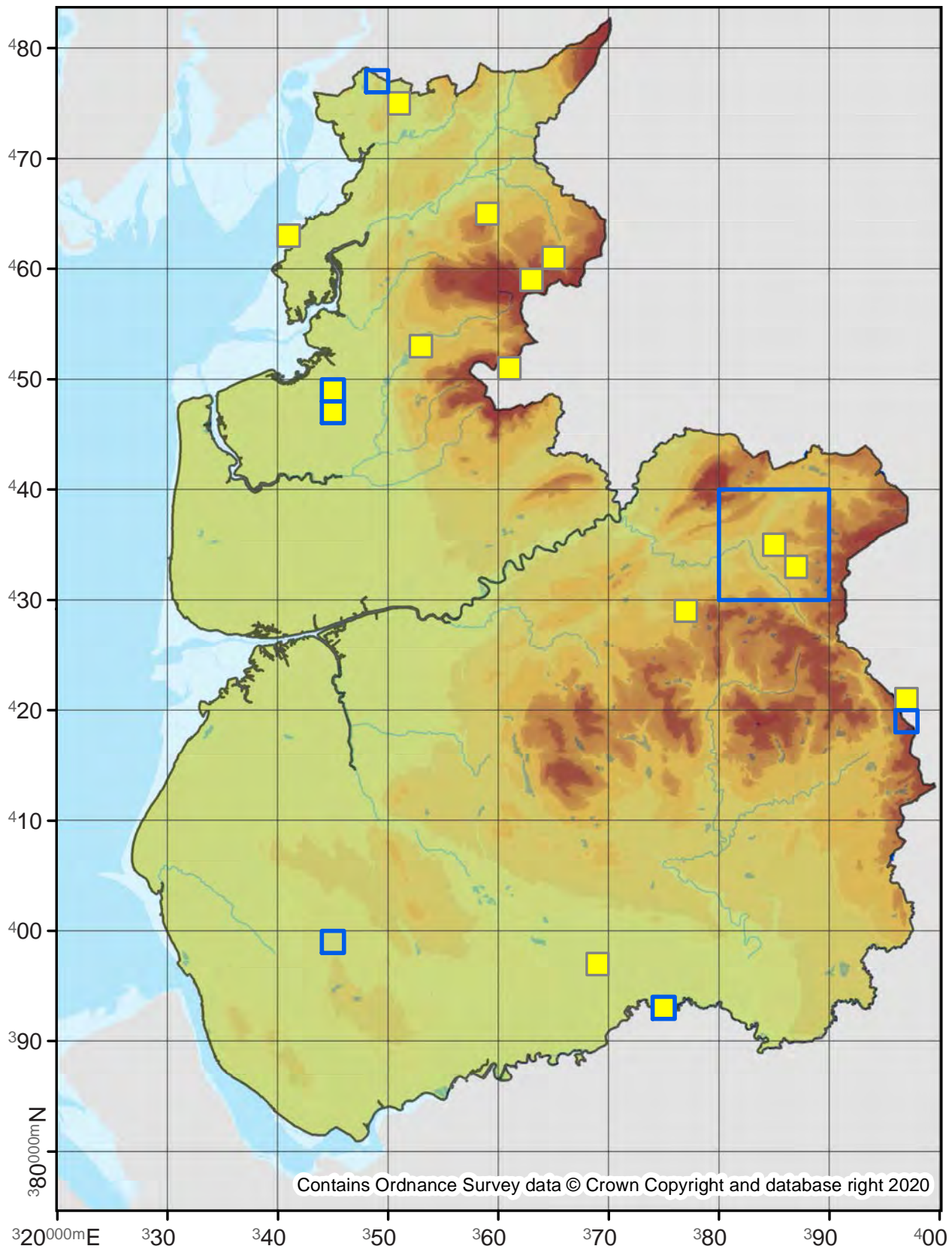

Phiaris micana

49.173

No. Records

VC60: 1
VC59: -

Last Recorded

VC60: 1886
VC59: -

National Status

Nationally Scarce B

Pre 2000

2000 - 2019

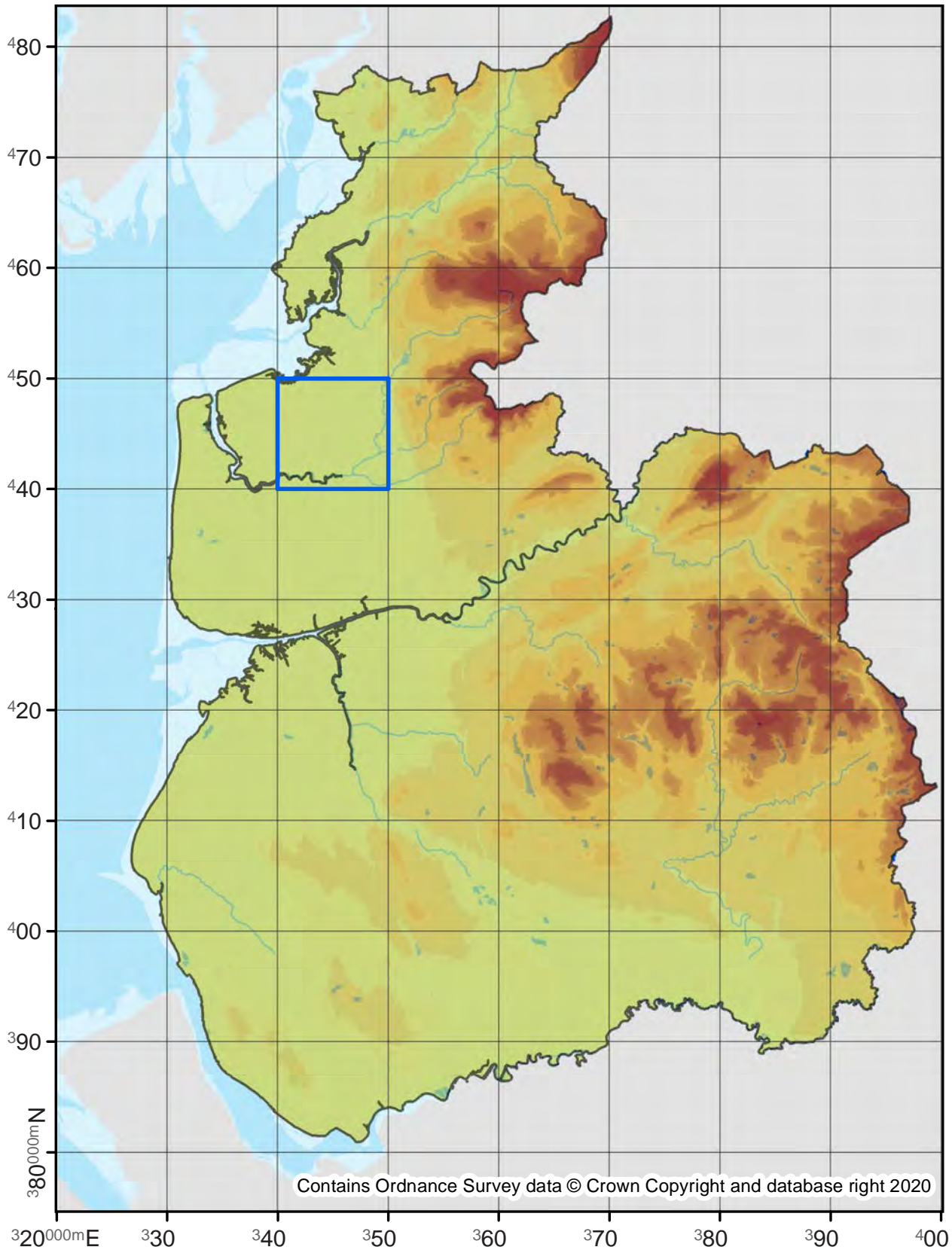

Phiaris palustrana

49.174

No. Records

VC60: 19
VC59: 4

Last Recorded

VC60: 2019
VC59: 2019

National Status

Nationally Scarce B

□ Pre 2000

■ 2000 - 2019

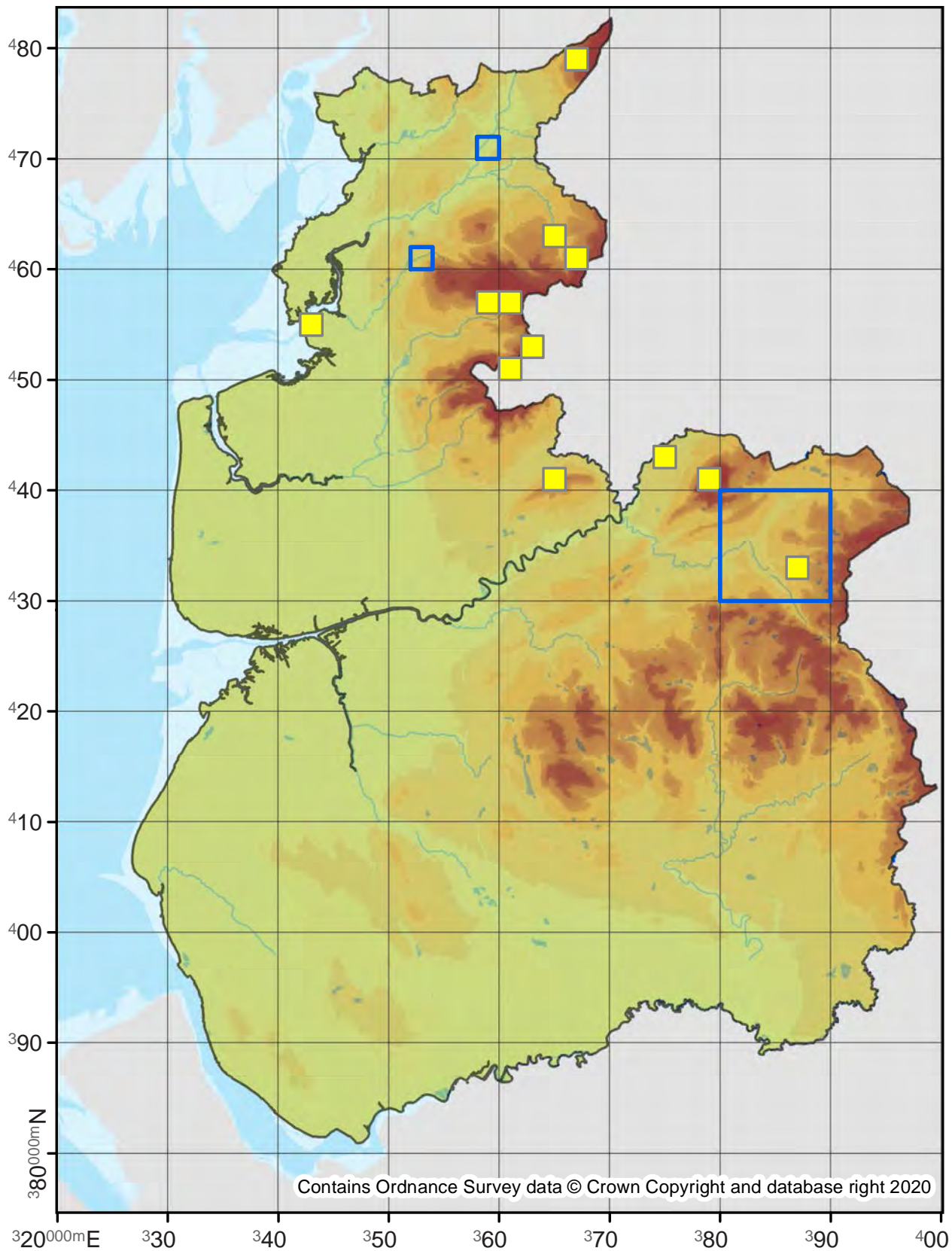

Stictea mygindiana

49.178

No. Records

VC60: 1
VC59: 2

Last Recorded

VC60: 1990
VC59: 2007

National Status

Nationally Scarce B

Pre 2000

2000 - 2019

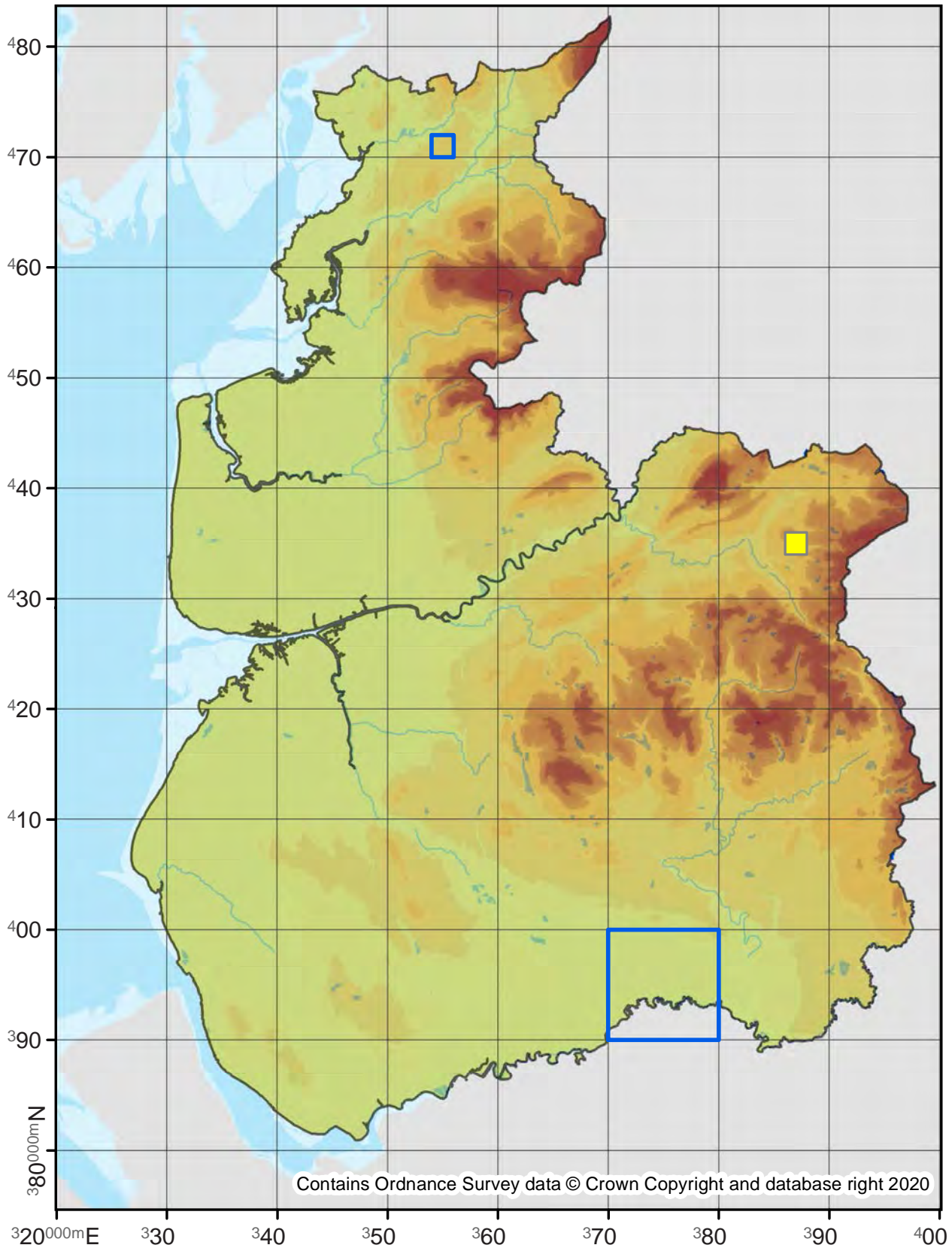

Olethreutes arcuella

49.179

No. Records

VC60: 26
VC59: -

Last Recorded

VC60: 2017
VC59: -

National Status

Nationally Scarce B

Pre 2000

2000 - 2019

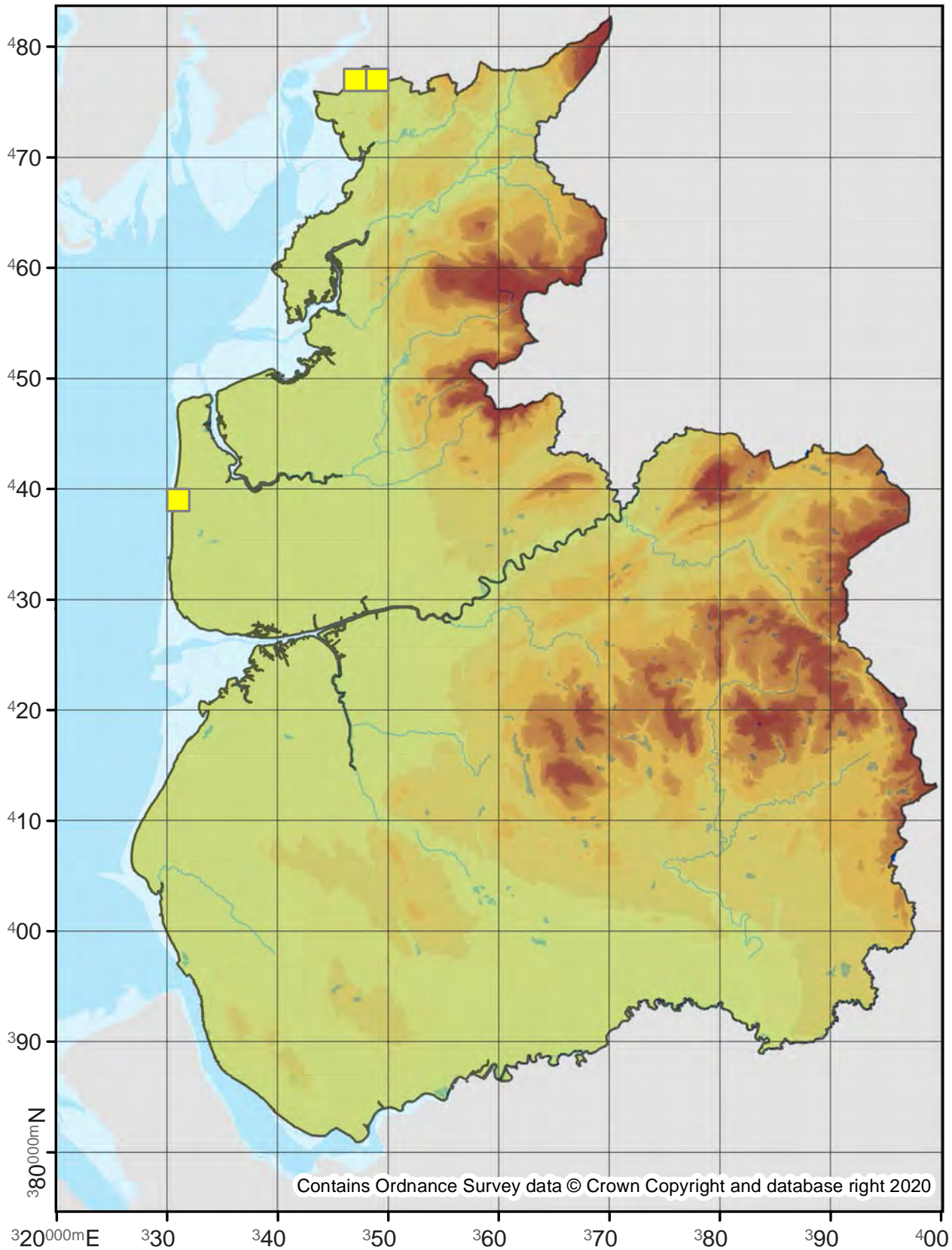

Piniphila bifasciana

49.180

No. Records

VC60: 2
VC59: 24

Last Recorded

VC60: 1999
VC59: 2018

National Status

-

□ Pre 2000

■ 2000 - 2019

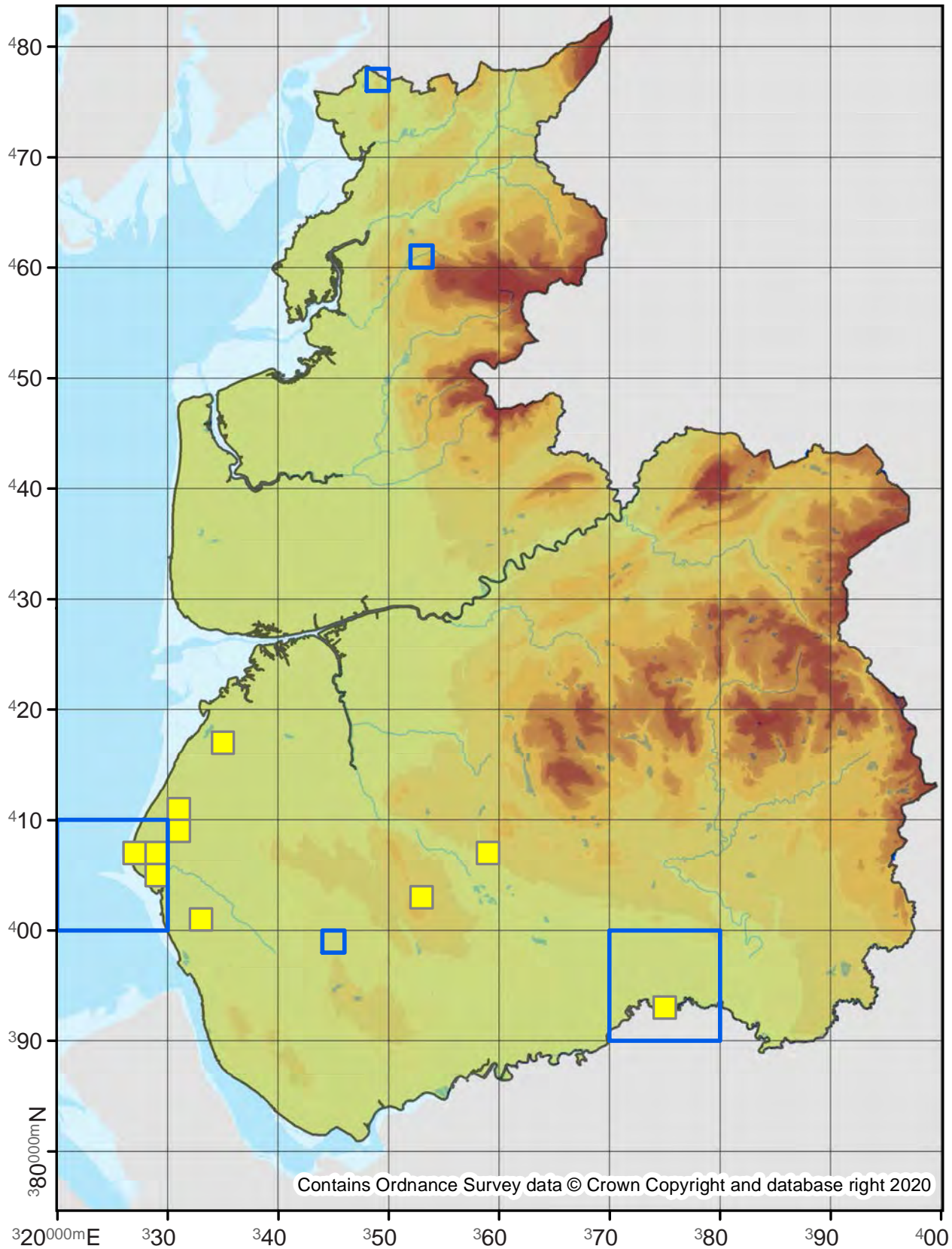

Lobesia abscisana

49.183

No. Records

VC60: 80

VC59: 594

Last Recorded

VC60: 2019

VC59: 2019

National Status

-

Pre 2000

2000 - 2019

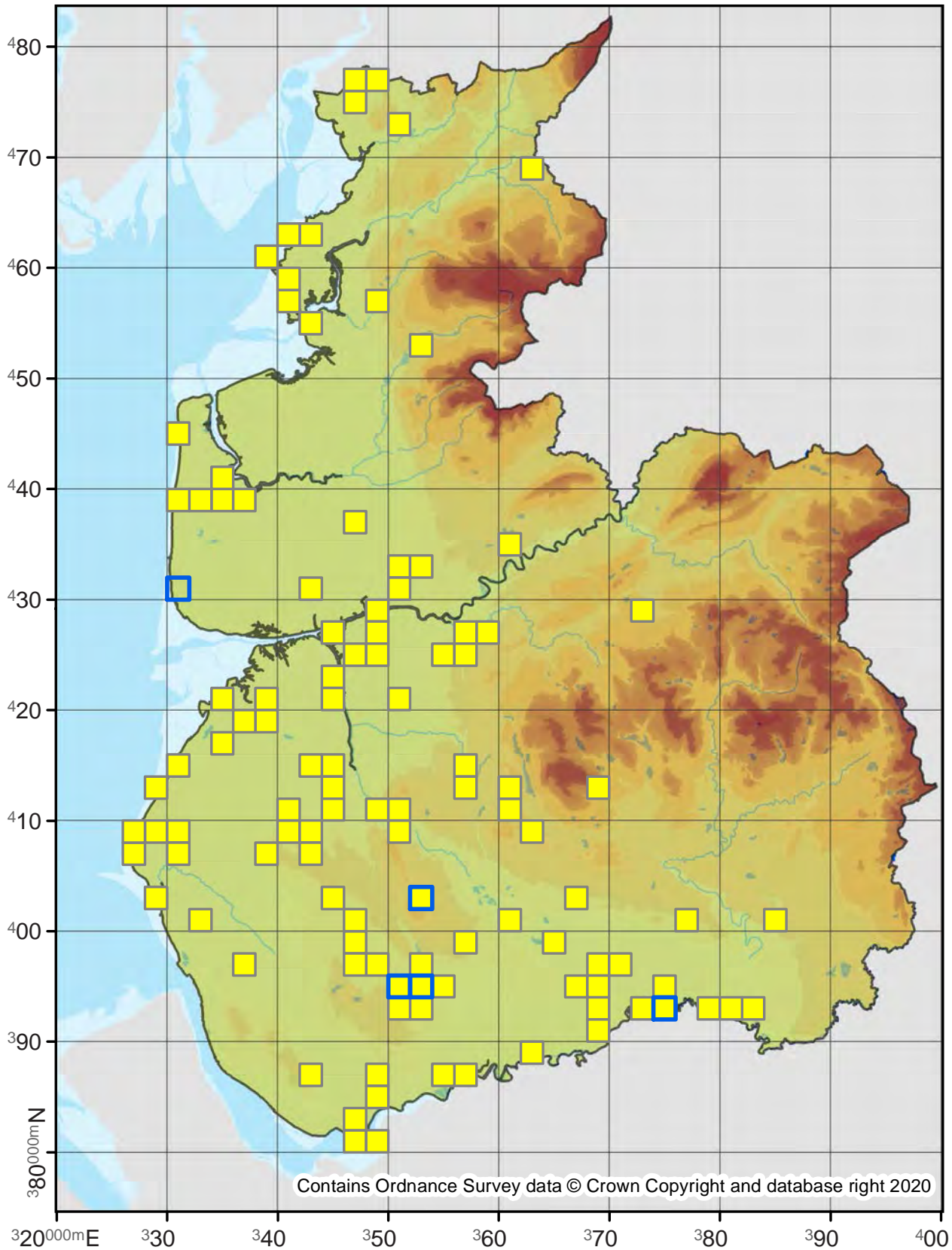

Lobesia reliquana

49.184

No. Records

VC60: 4
VC59: -

Last Recorded

VC60: 2017
VC59: -

National Status

-

□ Pre 2000

■ 2000 - 2019

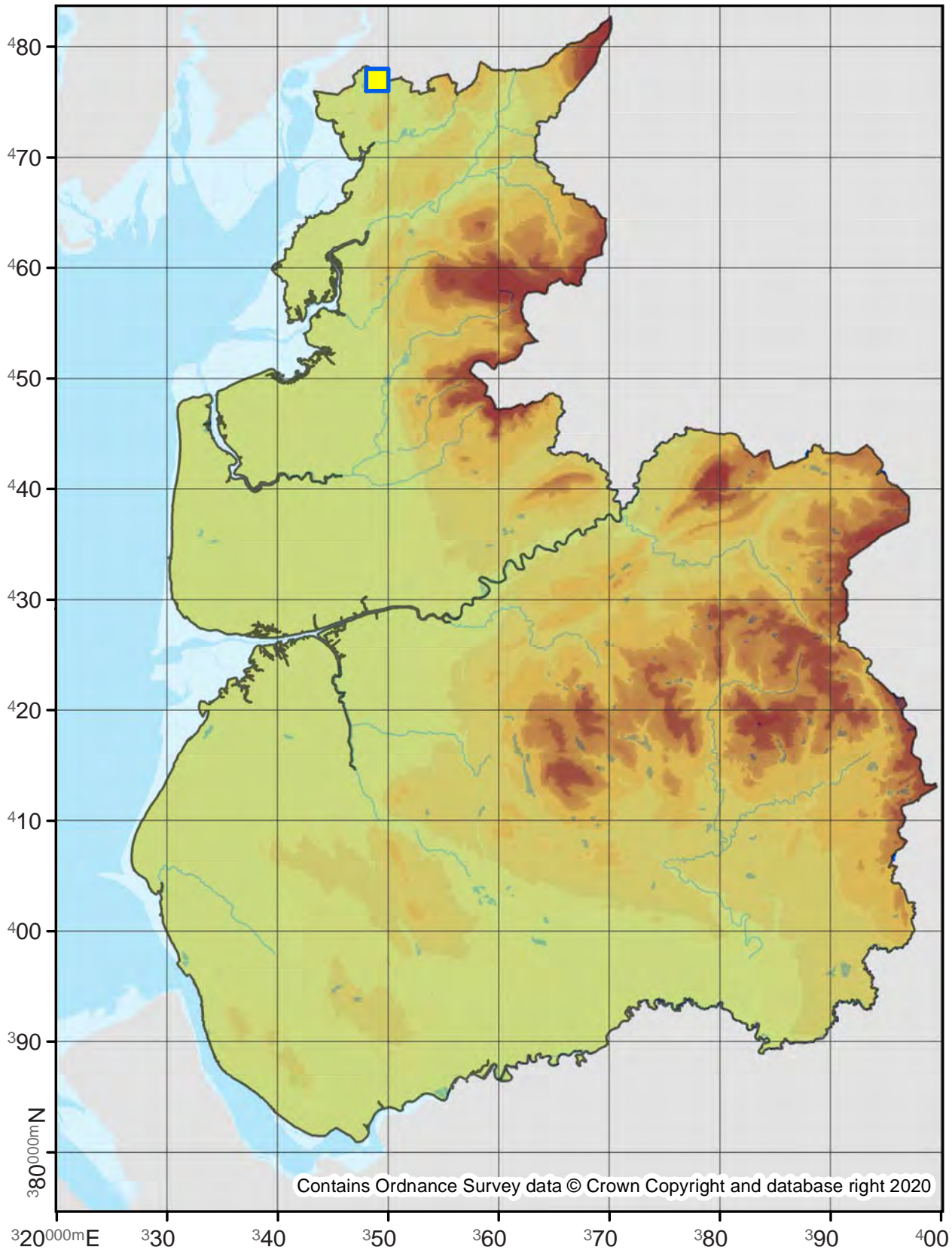

Lobesia littoralis

49.185

No. Records

VC60: 70
VC59: 63

Last Recorded

VC60: 2017
VC59: 2018

National Status

-

□ Pre 2000

■ 2000 - 2019

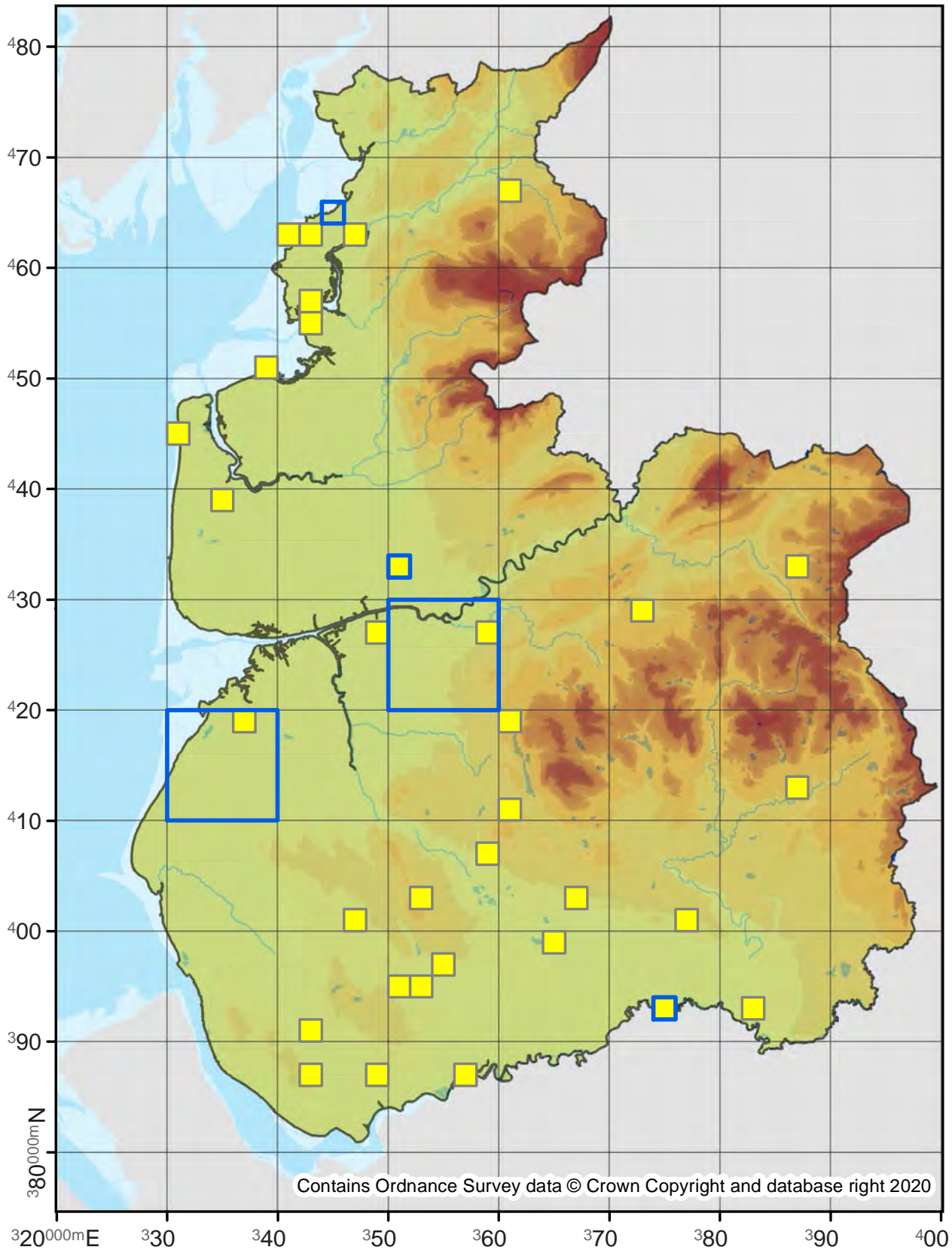

Endothenia gentianaeana

49.186

No. Records

VC60: 1

VC59: 14

Last Recorded

VC60: 2019

VC59: 2019

National Status

-

Pre 2000

2000 - 2019

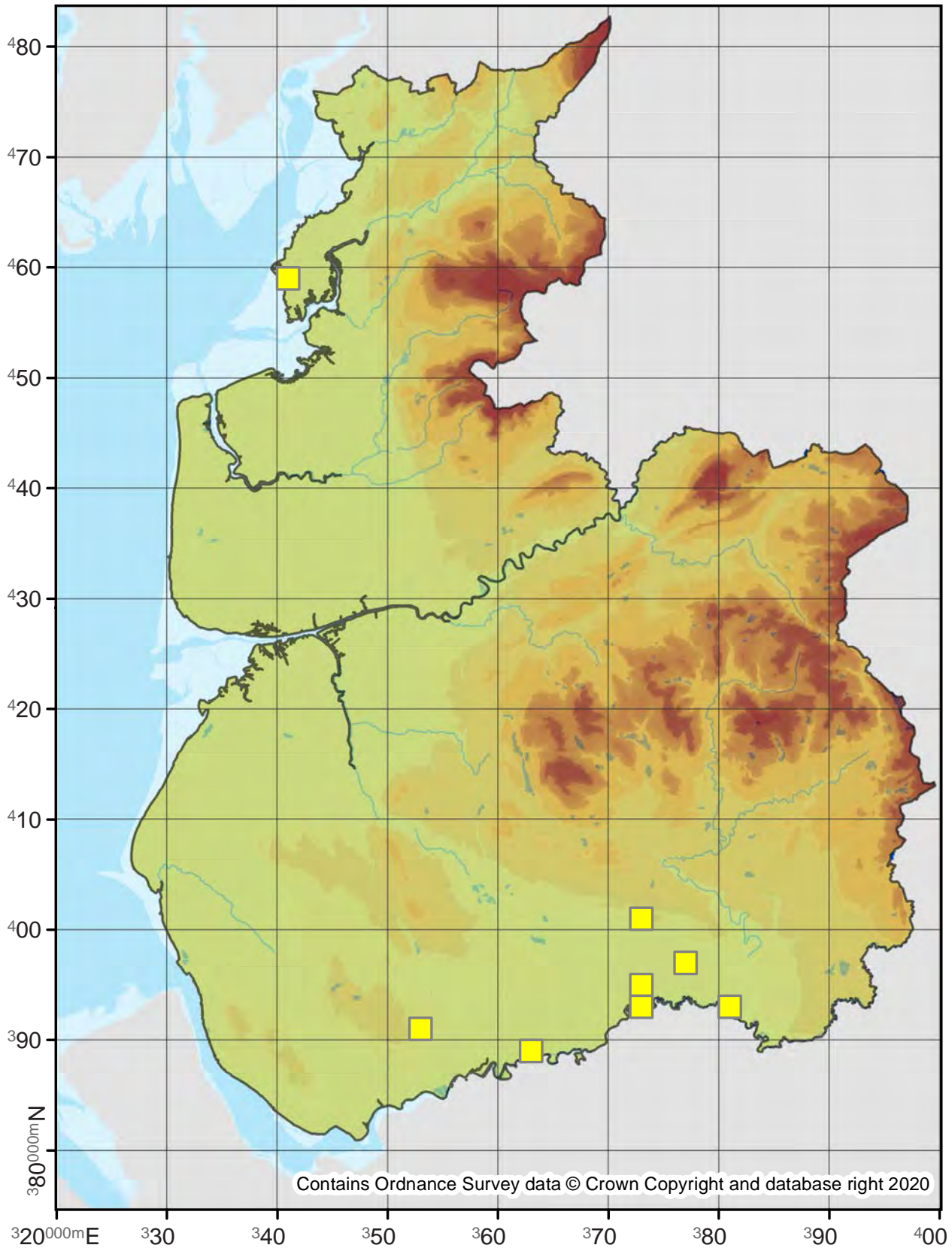

Endothenia oblongana

49.187

No. Records

VC60: -
VC59: 4

Last Recorded

VC60: -
VC59: 2002

National Status

-

Pre 2000

2000 - 2019

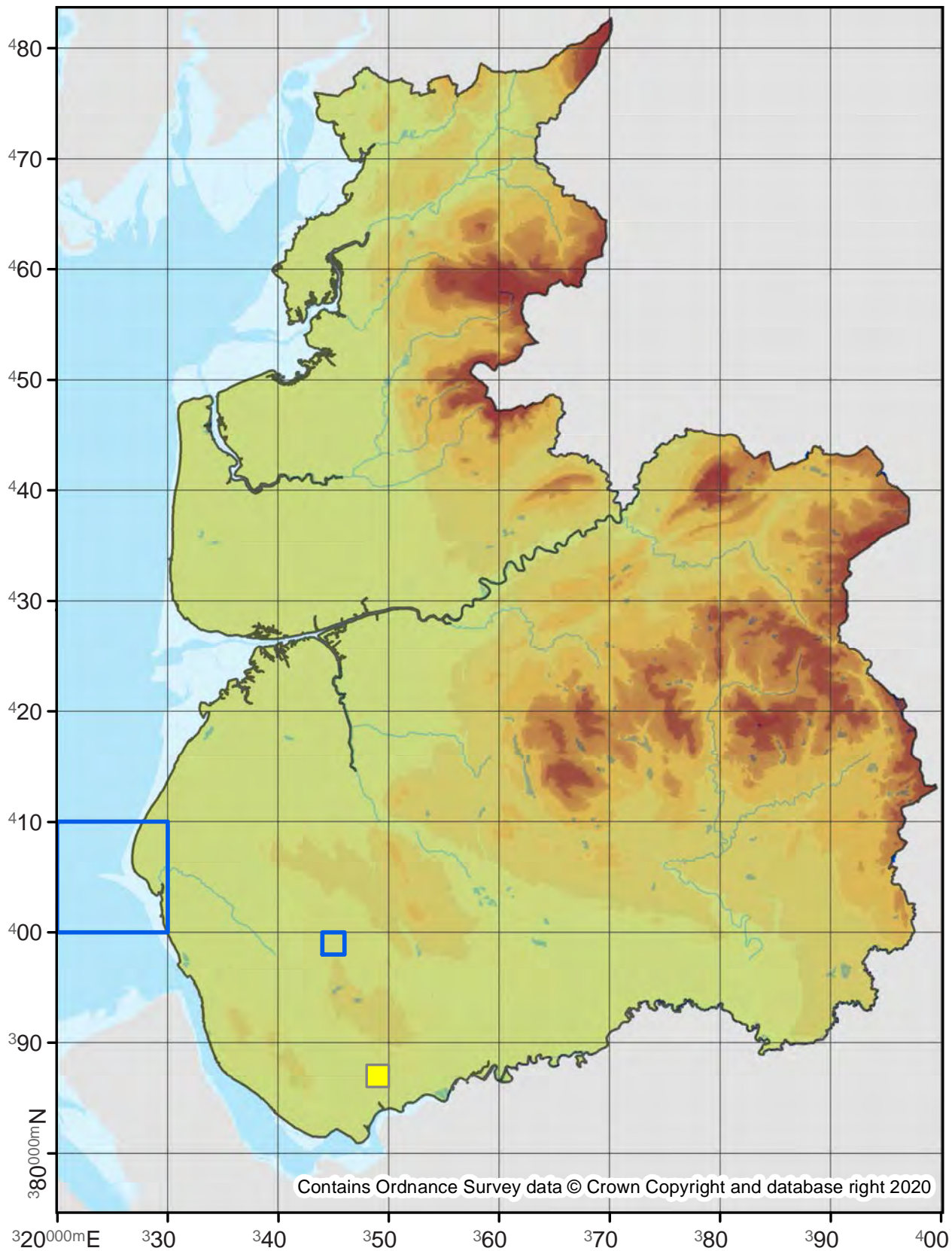

Endothenia marginana

49.188

No. Records

VC60: 4
VC59: 66

Last Recorded

VC60: 2013
VC59: 2019

National Status

-

□ Pre 2000

■ 2000 - 2019

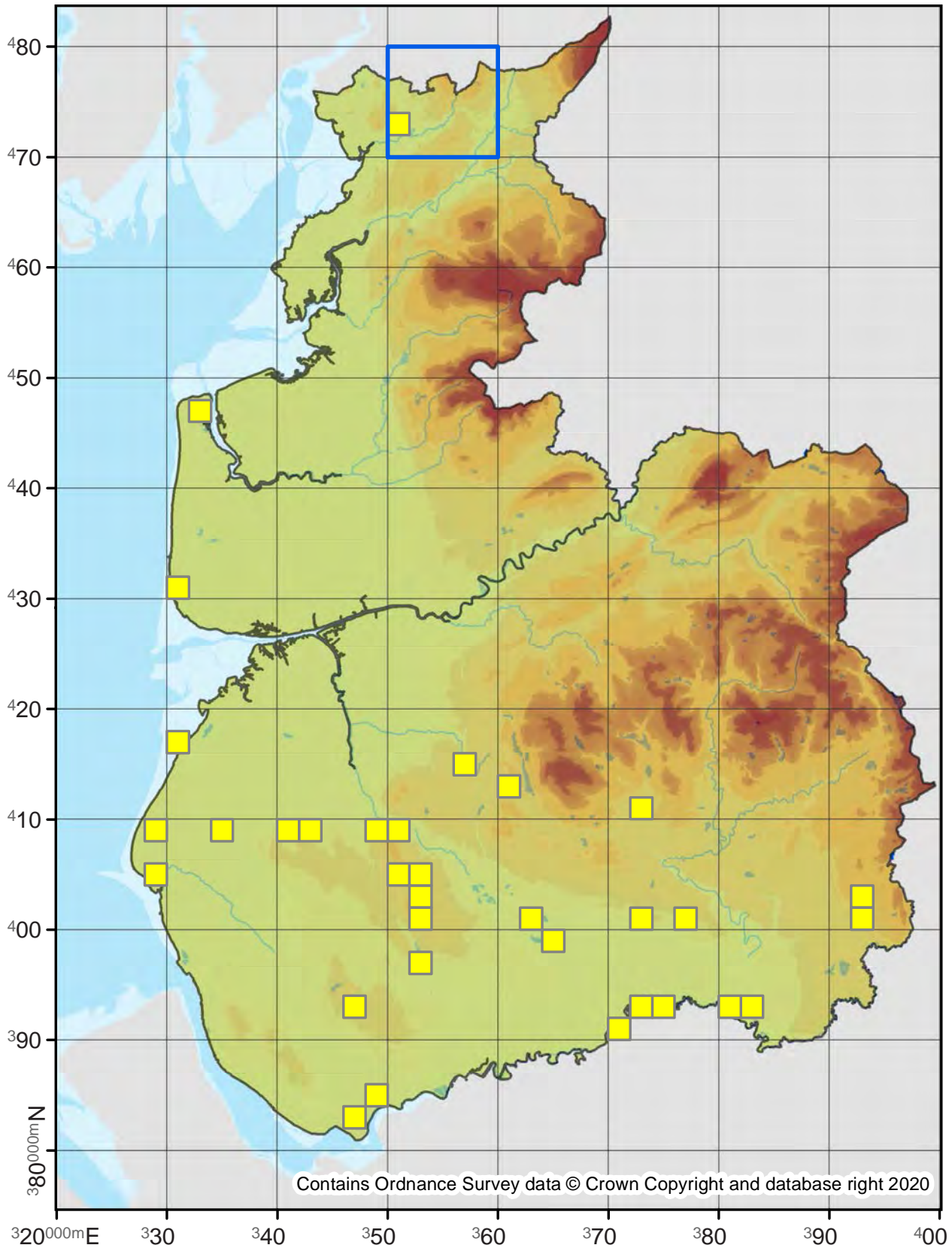

Endothenia ustulana

49.190

No. Records

VC60: 1
VC59: -

Last Recorded

VC60: 2014
VC59: -

National Status

Nationally Scarce B

Pre 2000

2000 - 2019

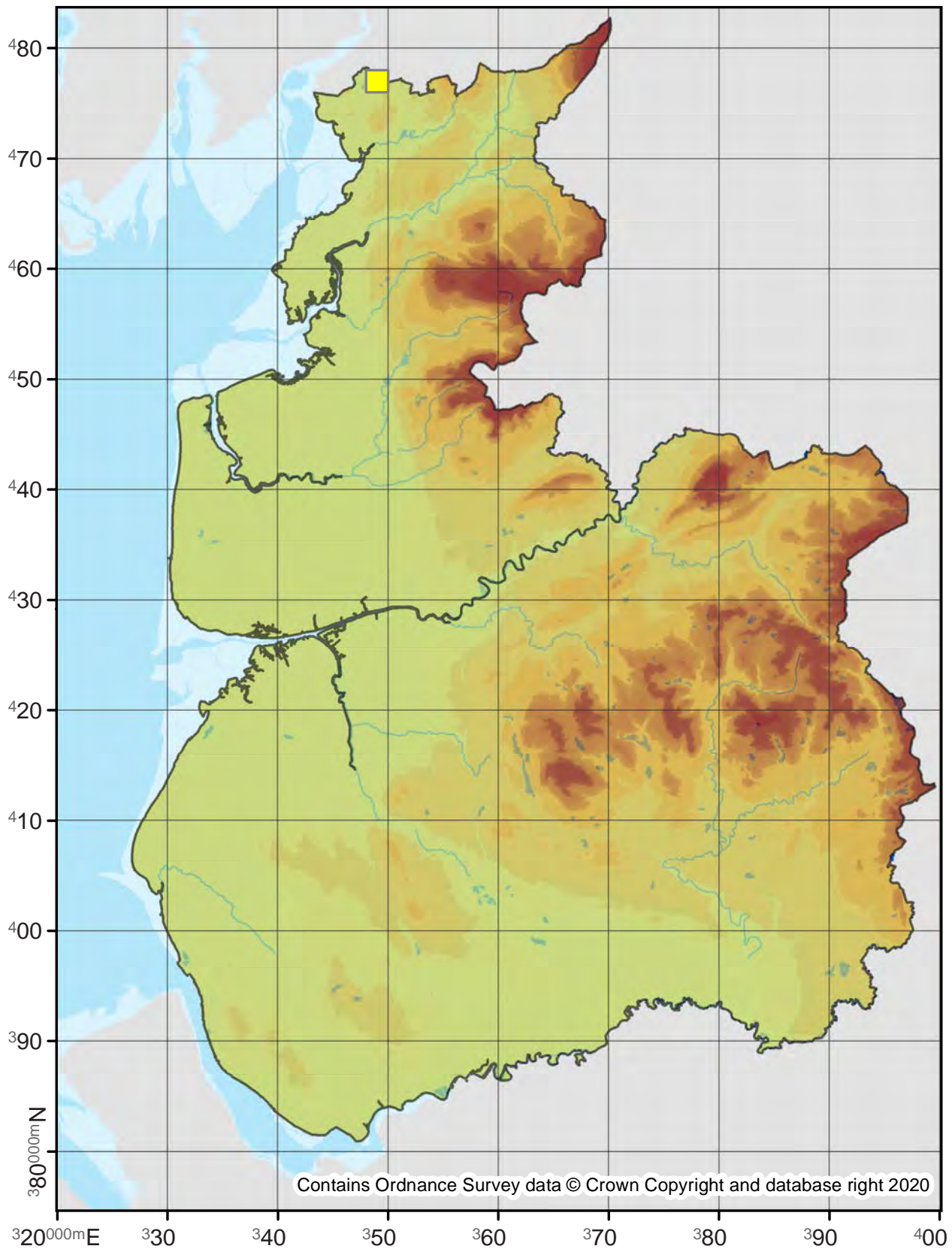

Endothenia nigricostana

49.191

No. Records

VC60: -
VC59: 5

Last Recorded

VC60: -
VC59: 2019

National Status

-

Pre 2000

2000 - 2019

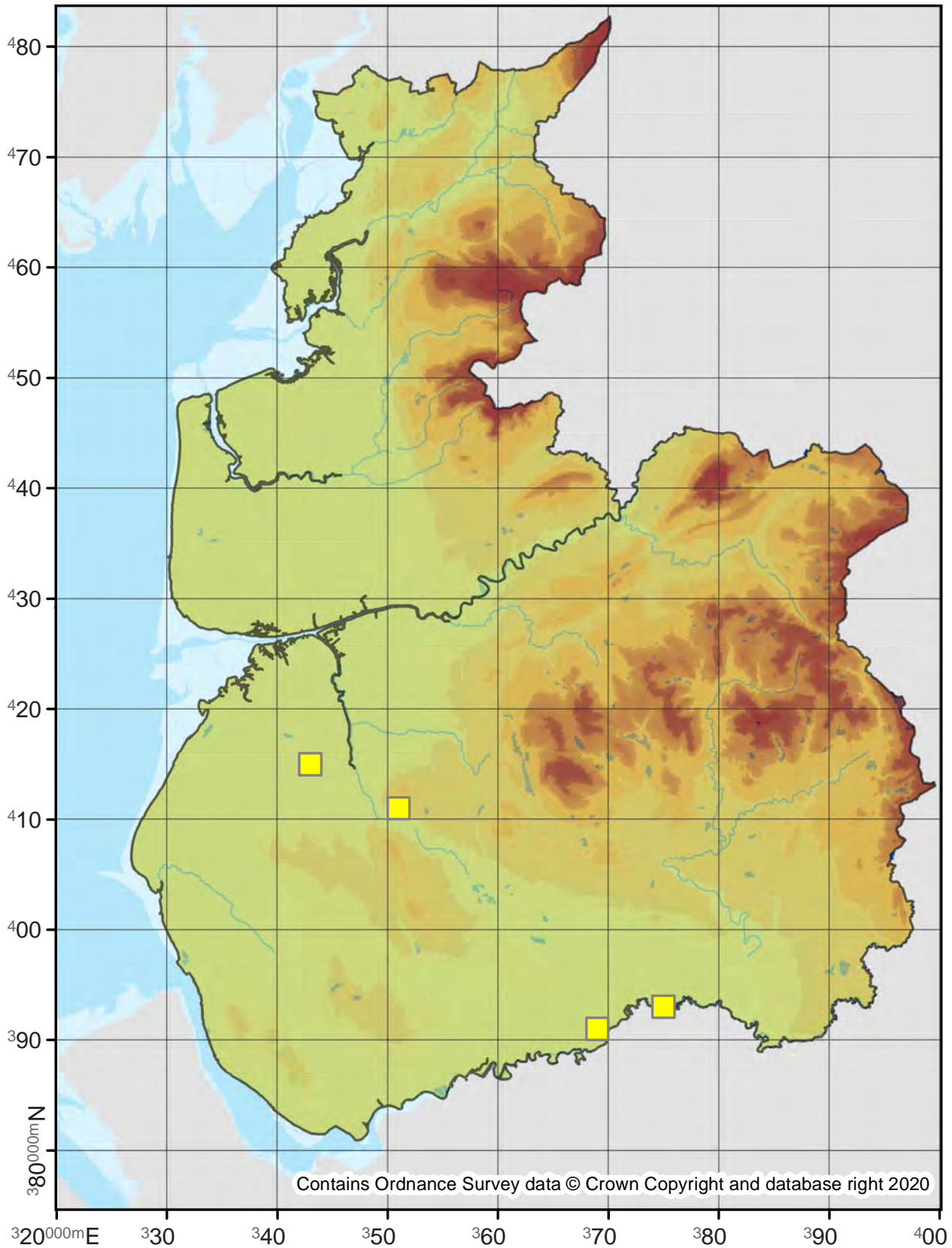

Endothenia ericetana

49.192

No. Records

VC60: 5
VC59: 13

Last Recorded

VC60: 2016
VC59: 2019

National Status

-

□ Pre 2000

■ 2000 - 2019

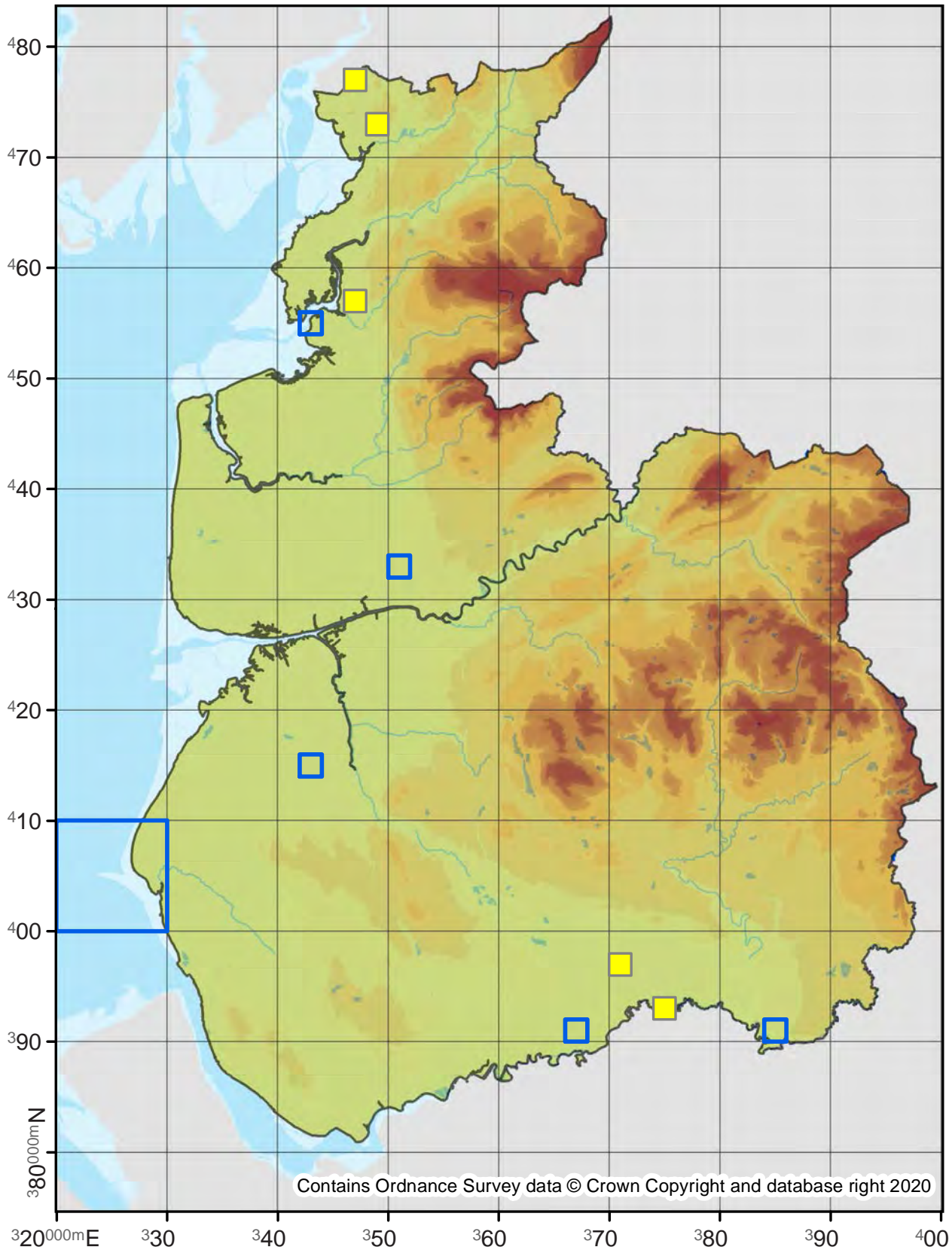

Endothenia quadrimaculana

49.193

No. Records

VC60: 36

VC59: 365

Last Recorded

VC60: 2019

VC59: 2019

National Status

-

□ Pre 2000

■ 2000 - 2019

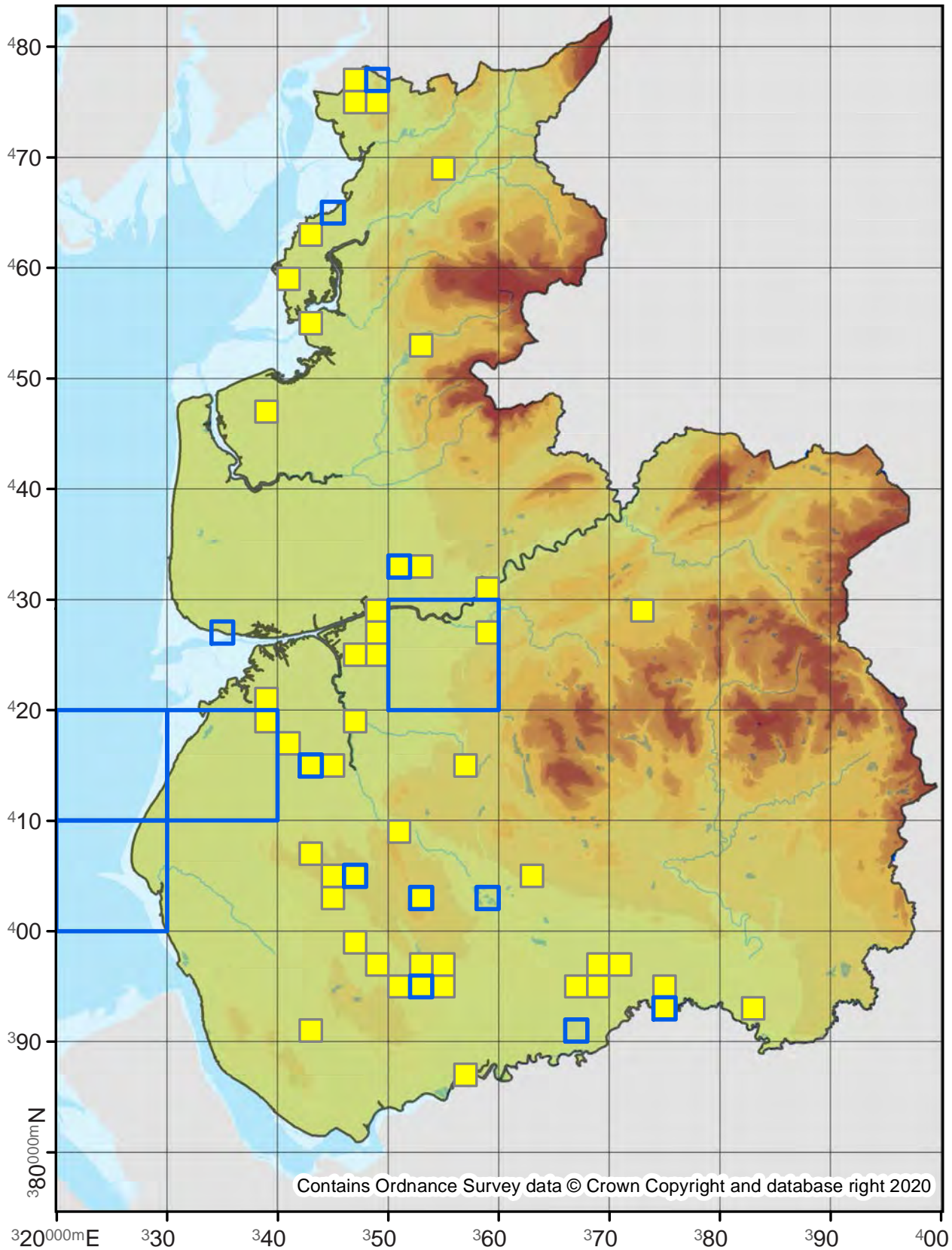

Contains Ordnance Survey data © Crown Copyright and database right 2020

Bactra lancealana

49.194

No. Records

VC60: 906
VC59: 555

Last Recorded

VC60: 2019
VC59: 2019

National Status

-

□ Pre 2000

■ 2000 - 2019

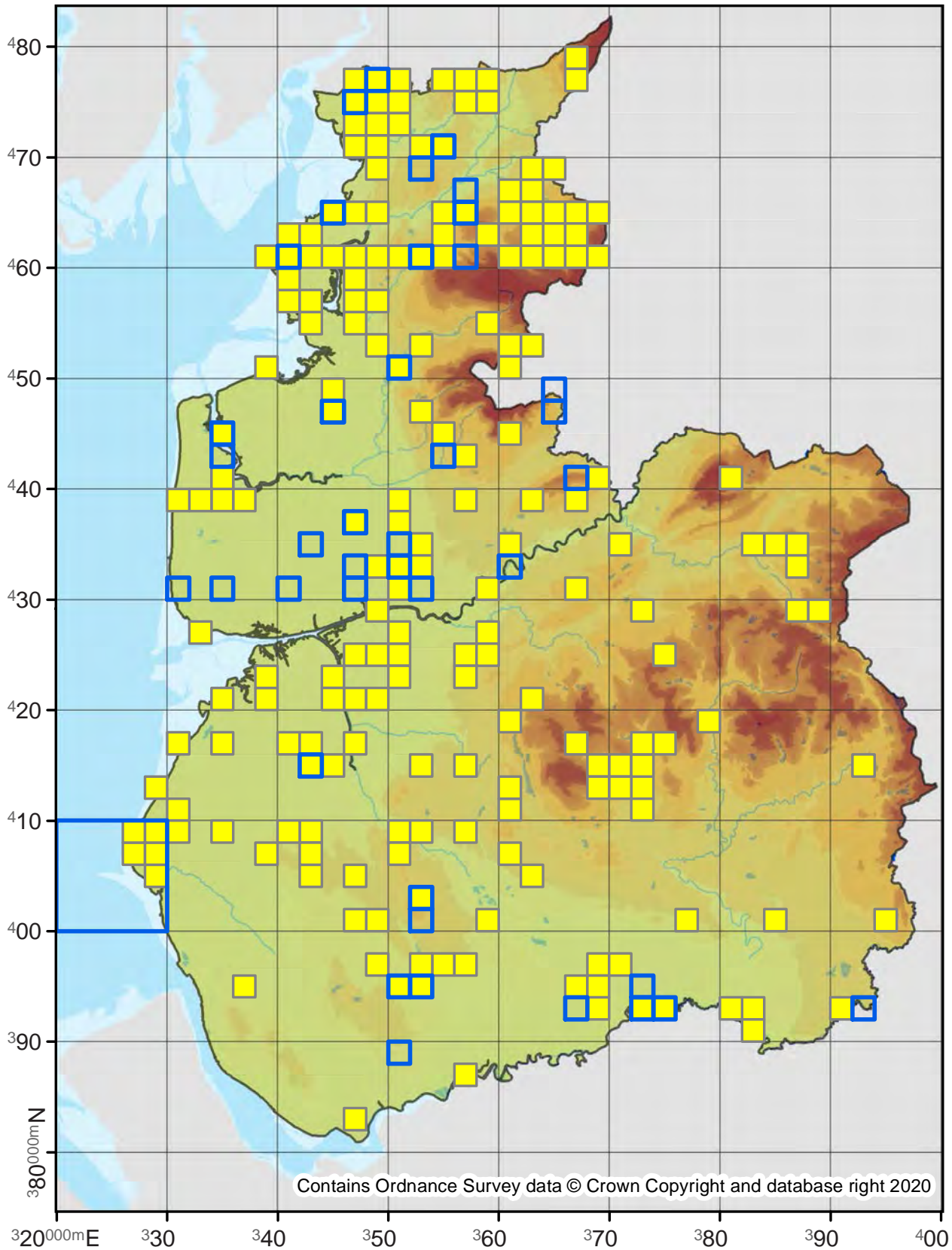

Bactra furfurana

49.195

No. Records

VC60: 23
VC59: 20

Last Recorded

VC60: 2019
VC59: 2017

National Status

-

□ Pre 2000

■ 2000 - 2019

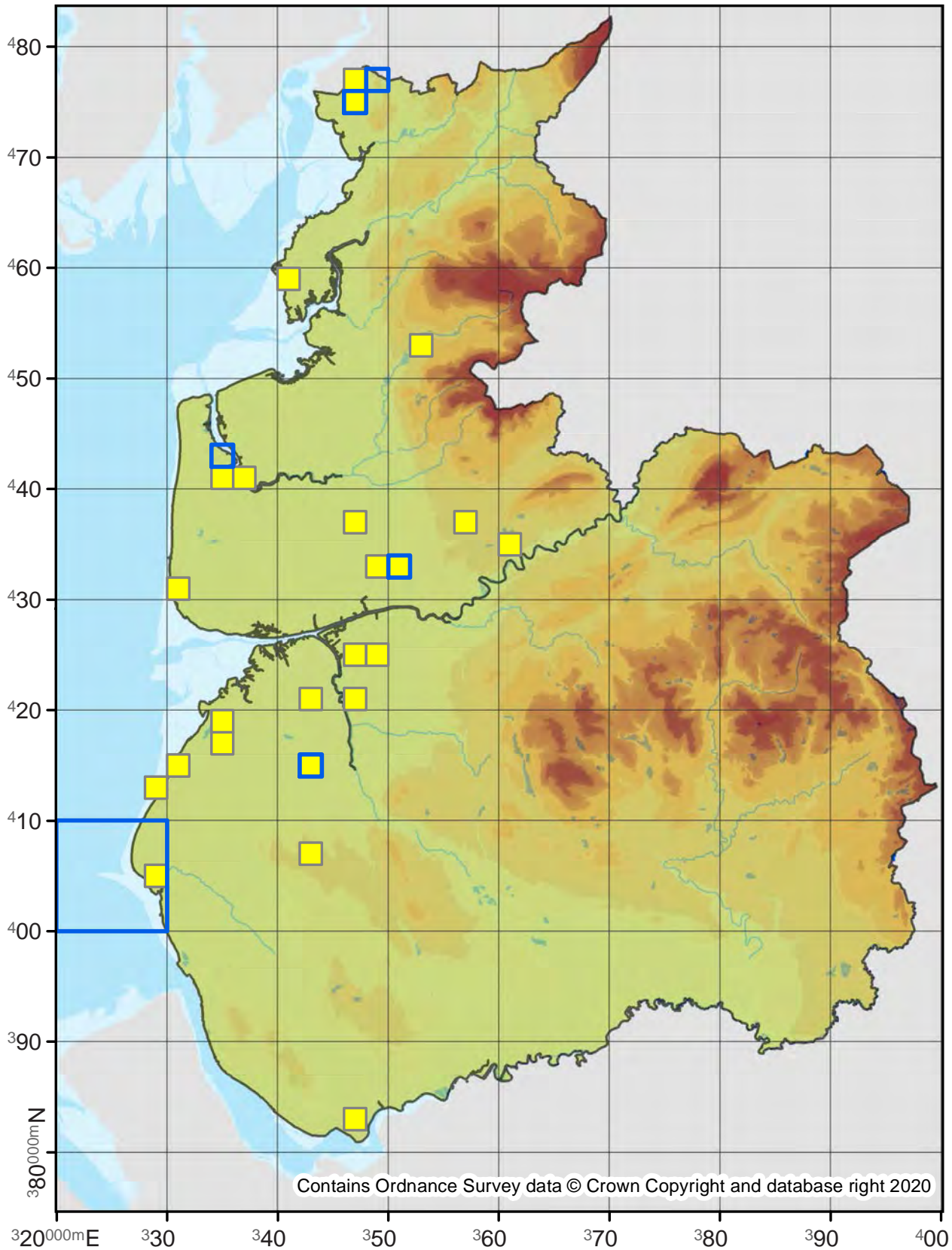

Bactra lacteana

49.196

No. Records

VC60: 6
VC59: 1

Last Recorded

VC60: 2013
VC59: 2017

National Status

Nationally Scarce B

Pre 2000

2000 - 2019

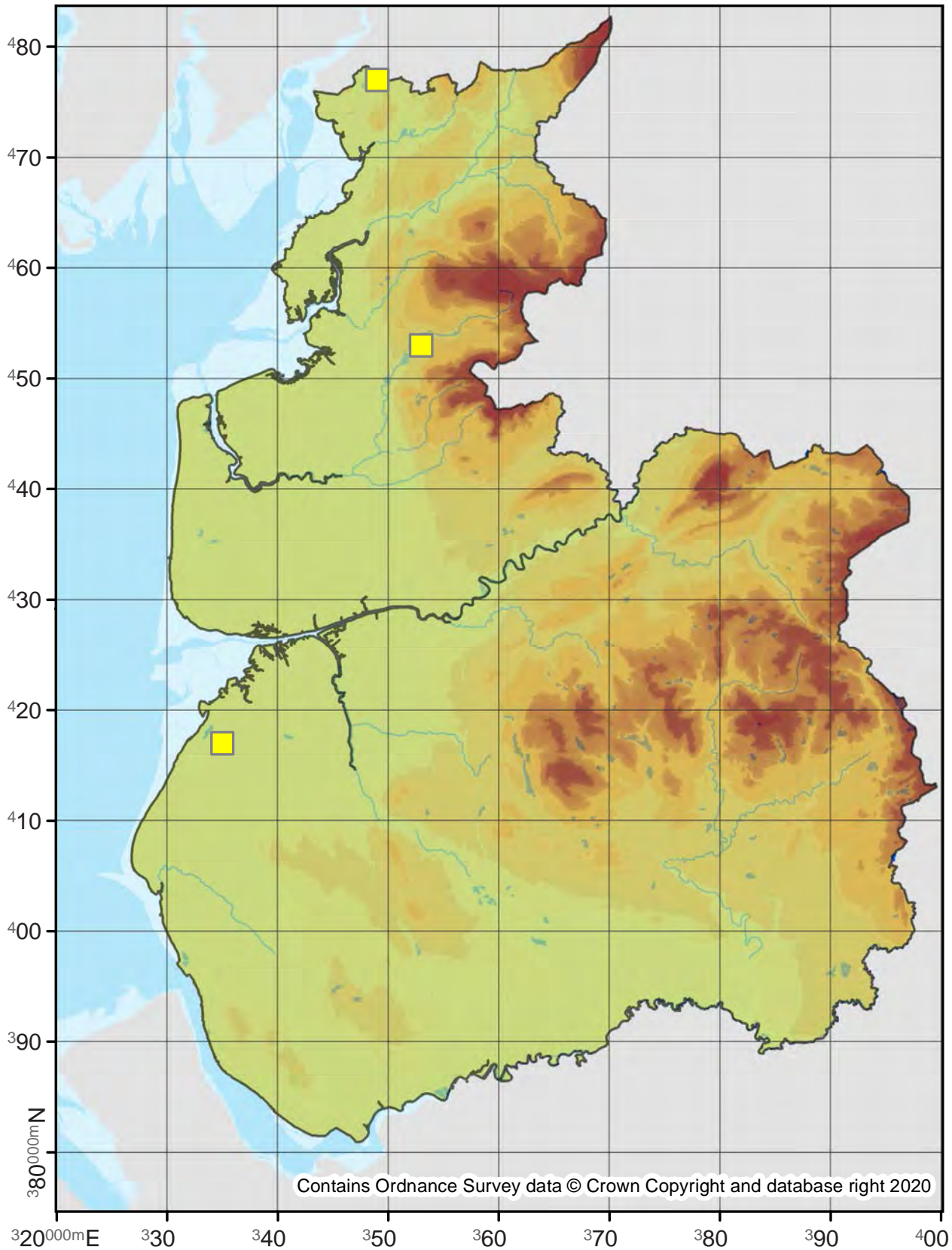

Bactra robustana

49.197

No. Records

VC60: 4
VC59: -

Last Recorded

VC60: 2016
VC59: -

National Status

Nationally Scarce B

Pre 2000

2000 - 2019

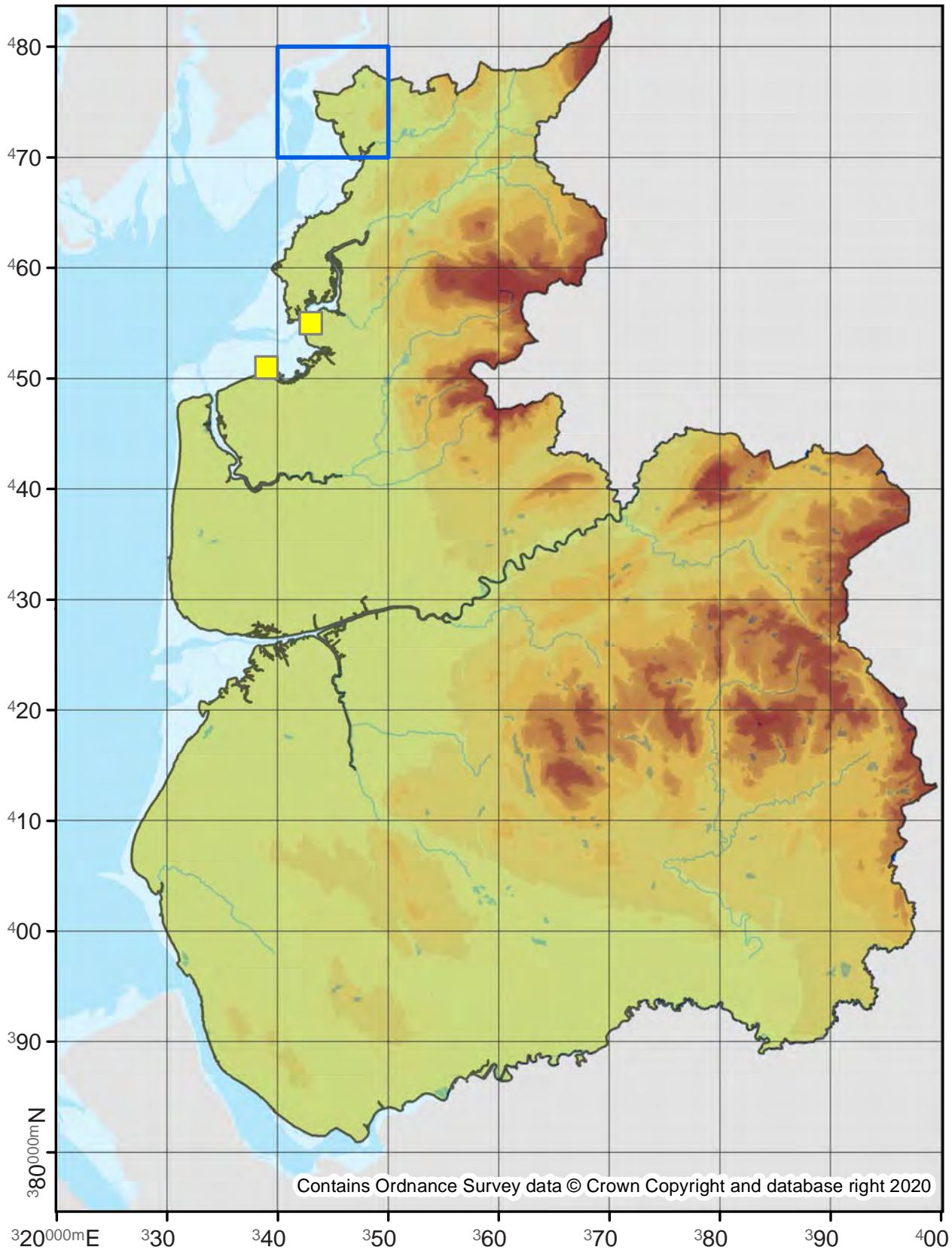

Eucosmomorpha albersana

49.199

No. Records

VC60: 14
VC59: -

Last Recorded

VC60: 2016
VC59: -

National Status

-

Pre 2000

2000 - 2019

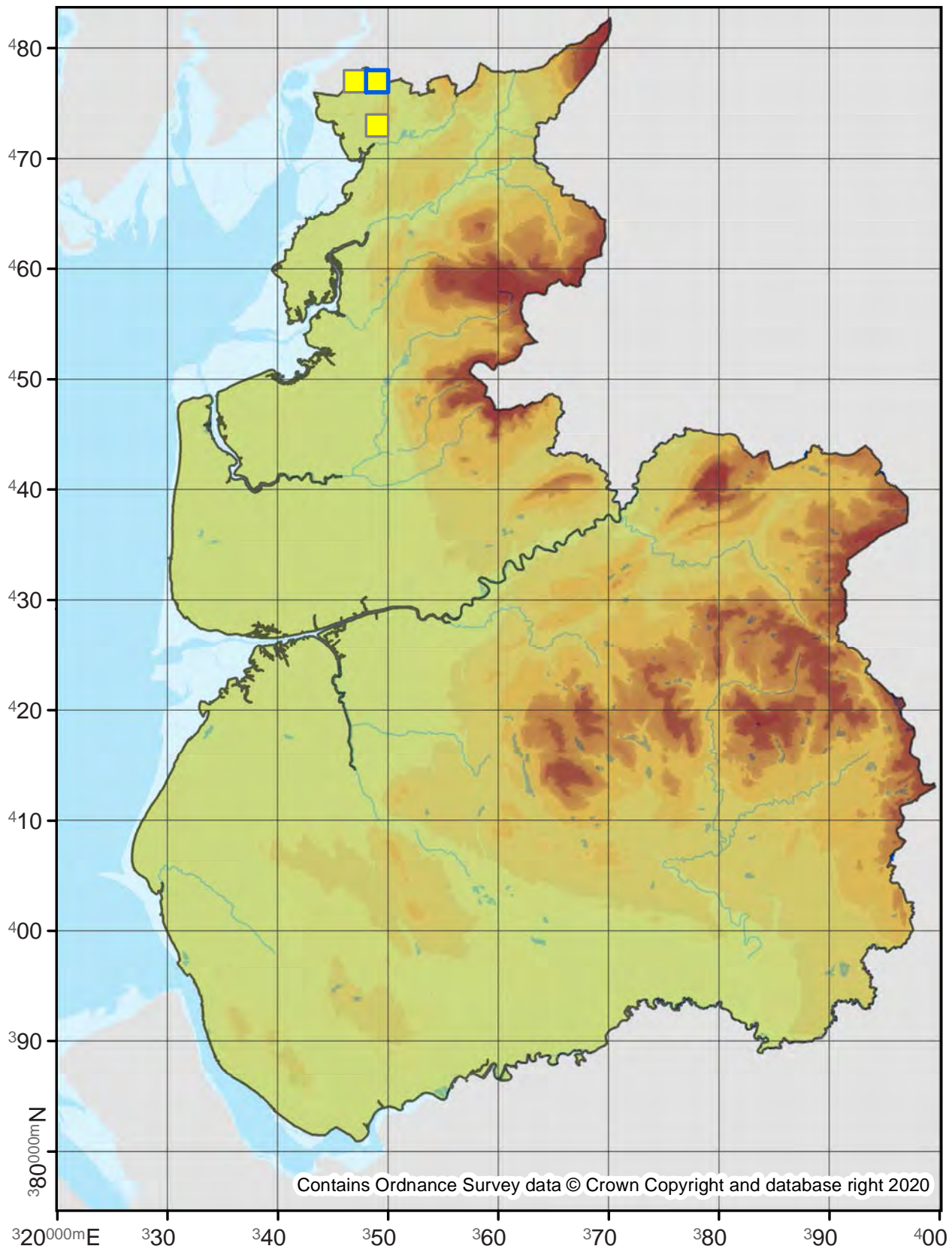

49.200

No. Records

VC60: 95
VC59: 163

Last Recorded

VC60: 2019
VC59: 2019

National Status

-

Pre 2000

2000 - 2019

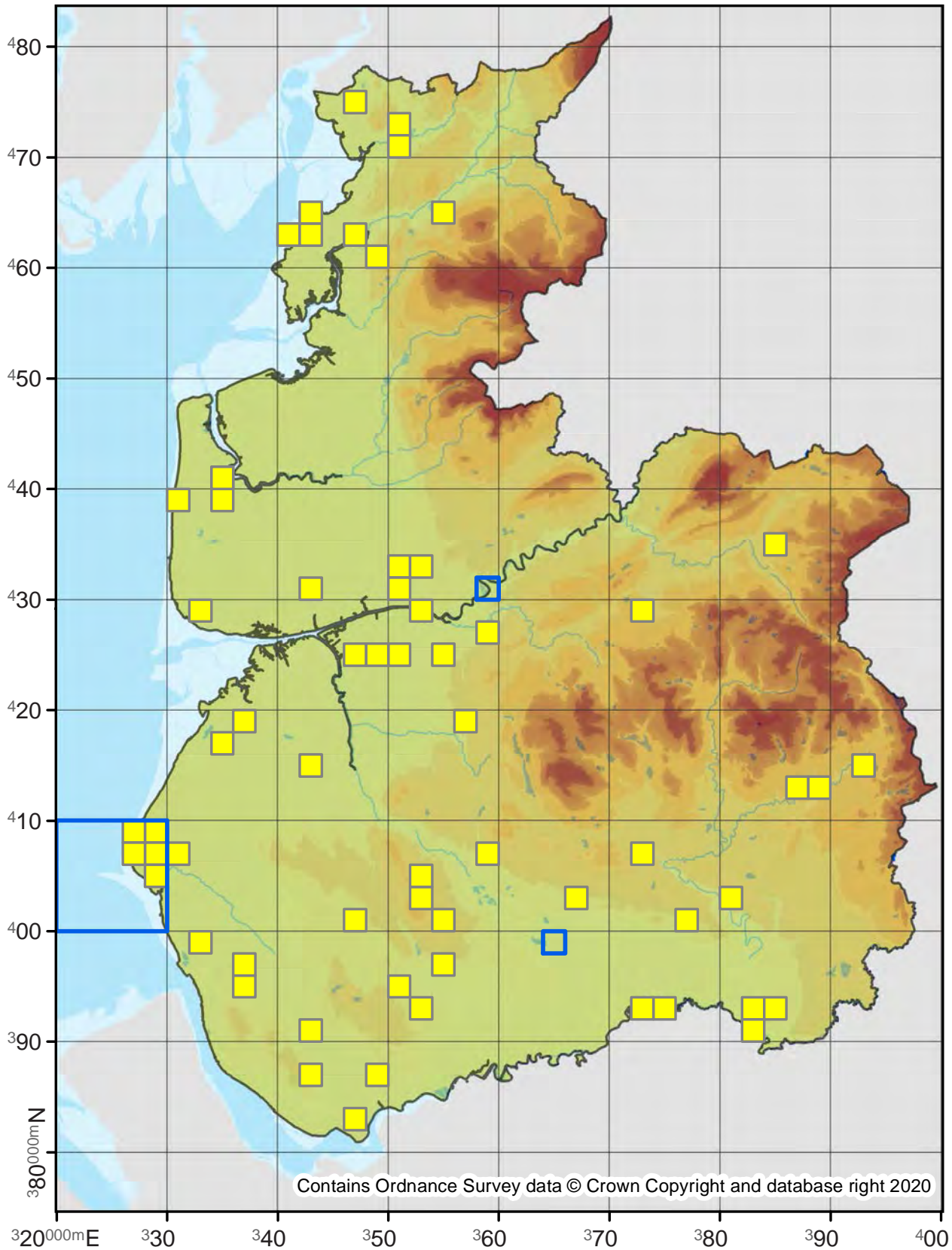

Contains Ordnance Survey data © Crown Copyright and database right 2020

Ancylis unguicella

49.201

No. Records

VC60: 15
VC59: 2

Last Recorded

VC60: 2019
VC59: 2012

National Status

-

□ Pre 2000

■ 2000 - 2019

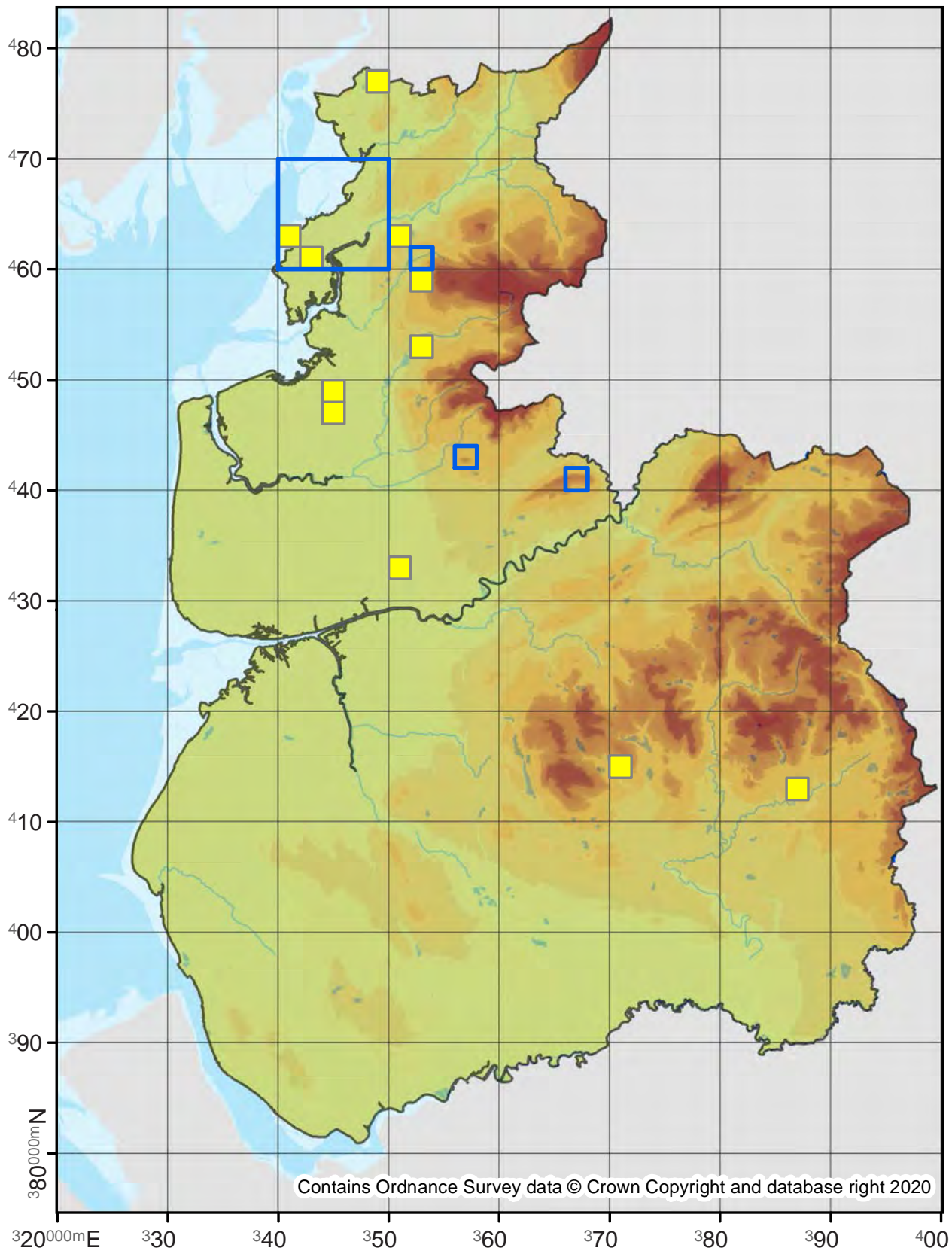

Ancylis uncella

49.202

No. Records

VC60: 14
VC59: 9

Last Recorded

VC60: 2011
VC59: 2010

National Status

-

Pre 2000

2000 - 2019

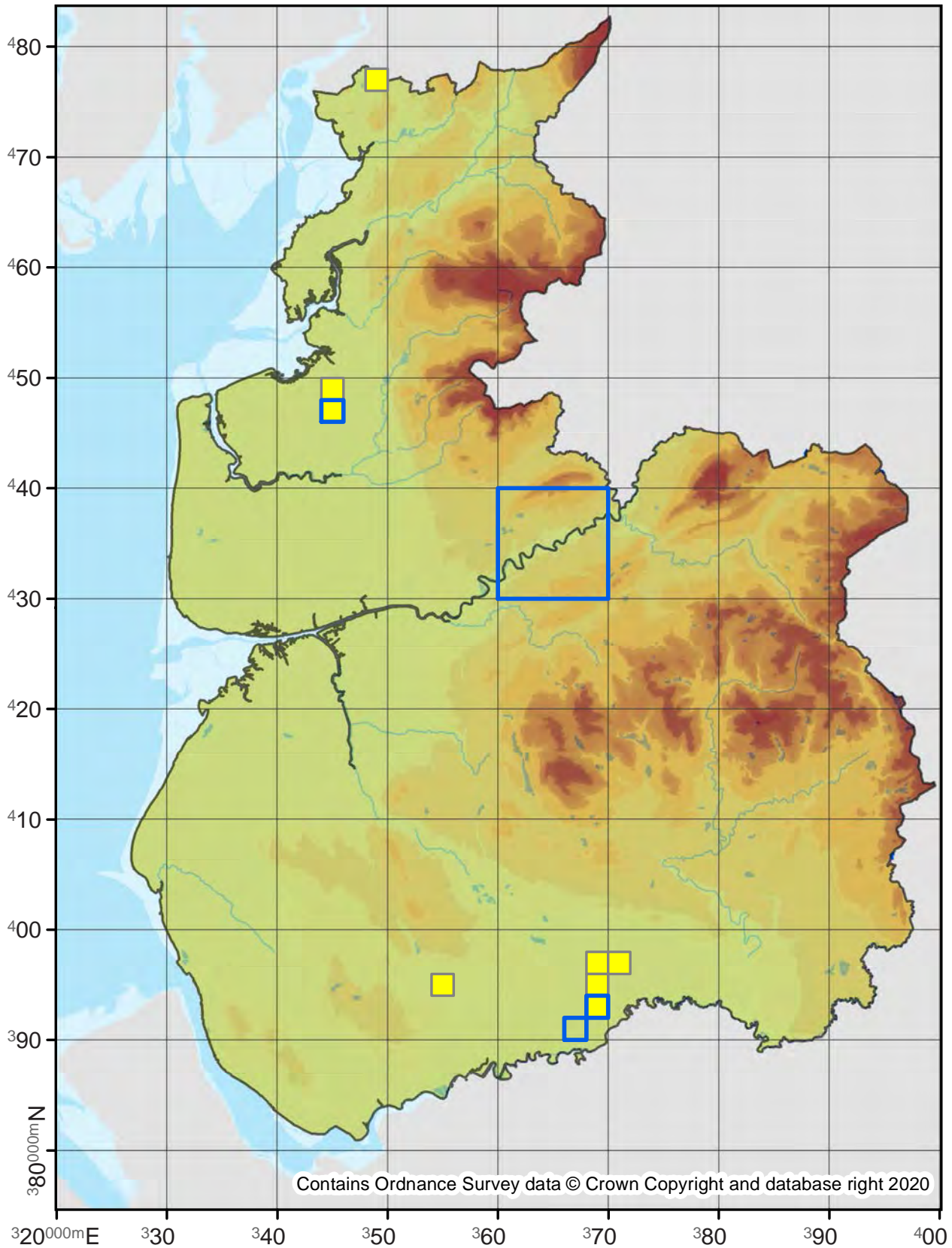

Ancylis obtusana

49.204

No. Records

VC60: 4
VC59: -

Last Recorded

VC60: 2017
VC59: -

National Status

Nationally Scarce B

Pre 2000

2000 - 2019

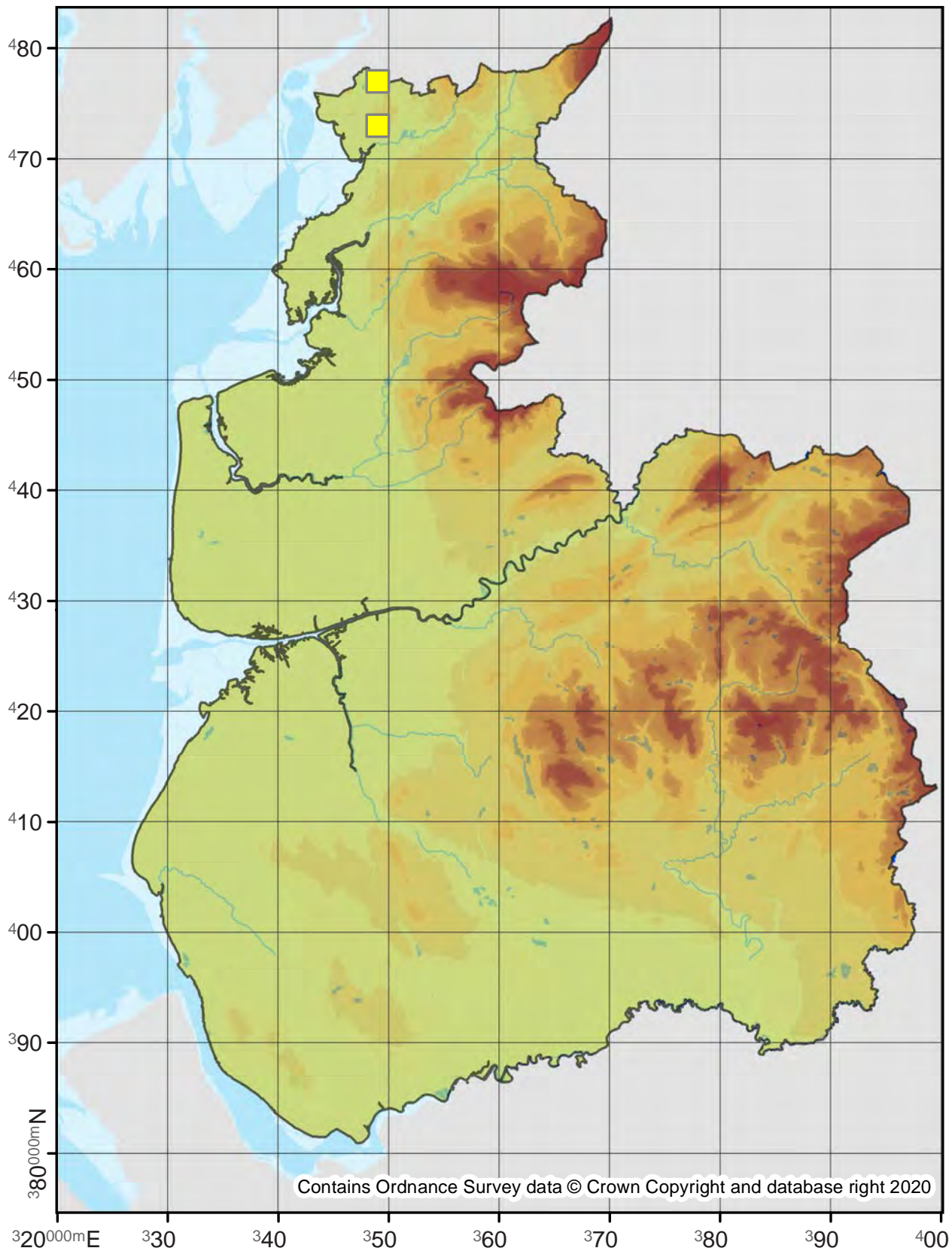

Ancylis geminana

49.207

No. Records

VC60: 4
VC59: 1

Last Recorded

VC60: 2015
VC59: 1886

National Status

-

Pre 2000

2000 - 2019

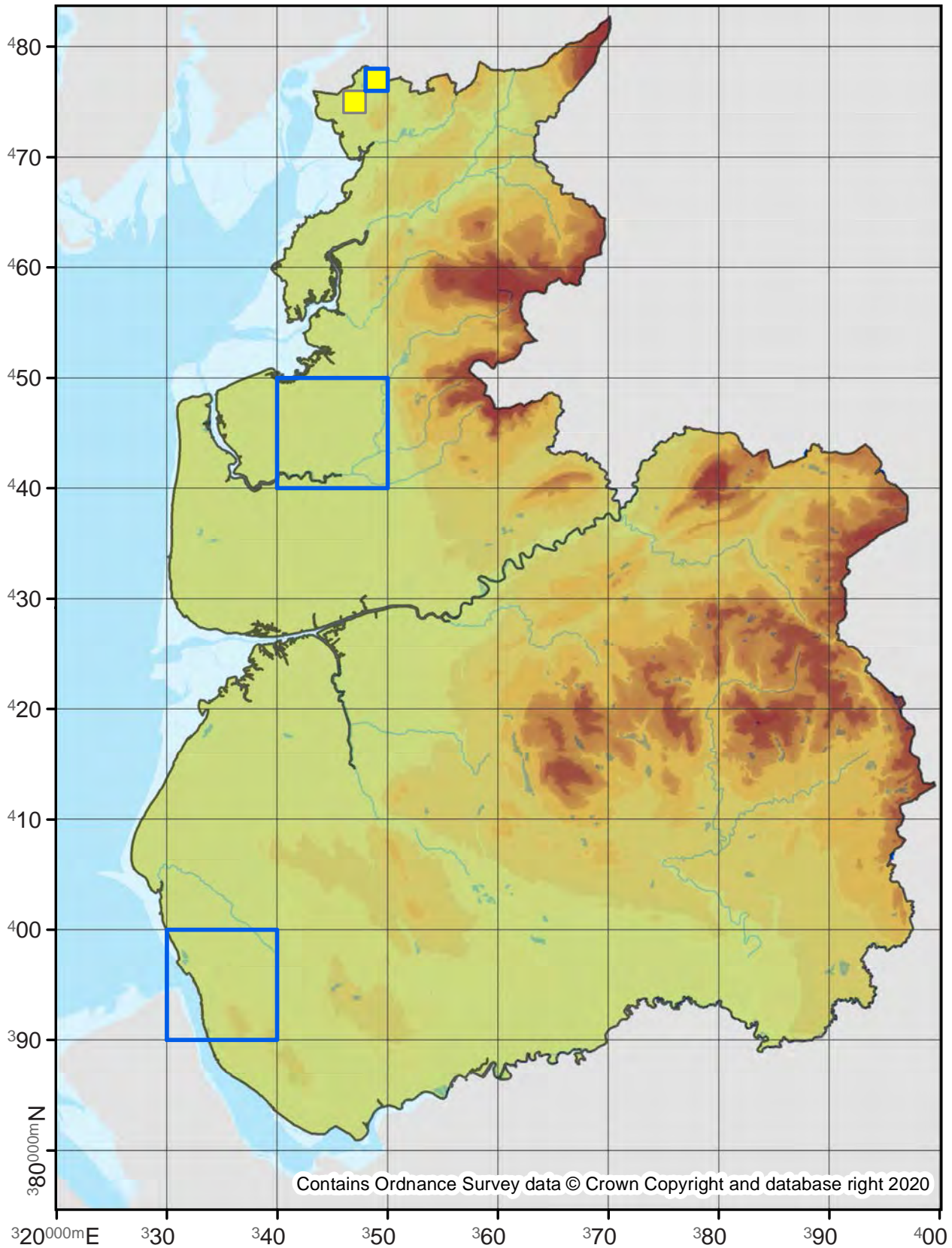

Contains Ordnance Survey data © Crown Copyright and database right 2020

Ancylis diminutana

49.209

No. Records

VC60: 11
VC59: -

Last Recorded

VC60: 2015
VC59: -

National Status

-

□ Pre 2000

■ 2000 - 2019

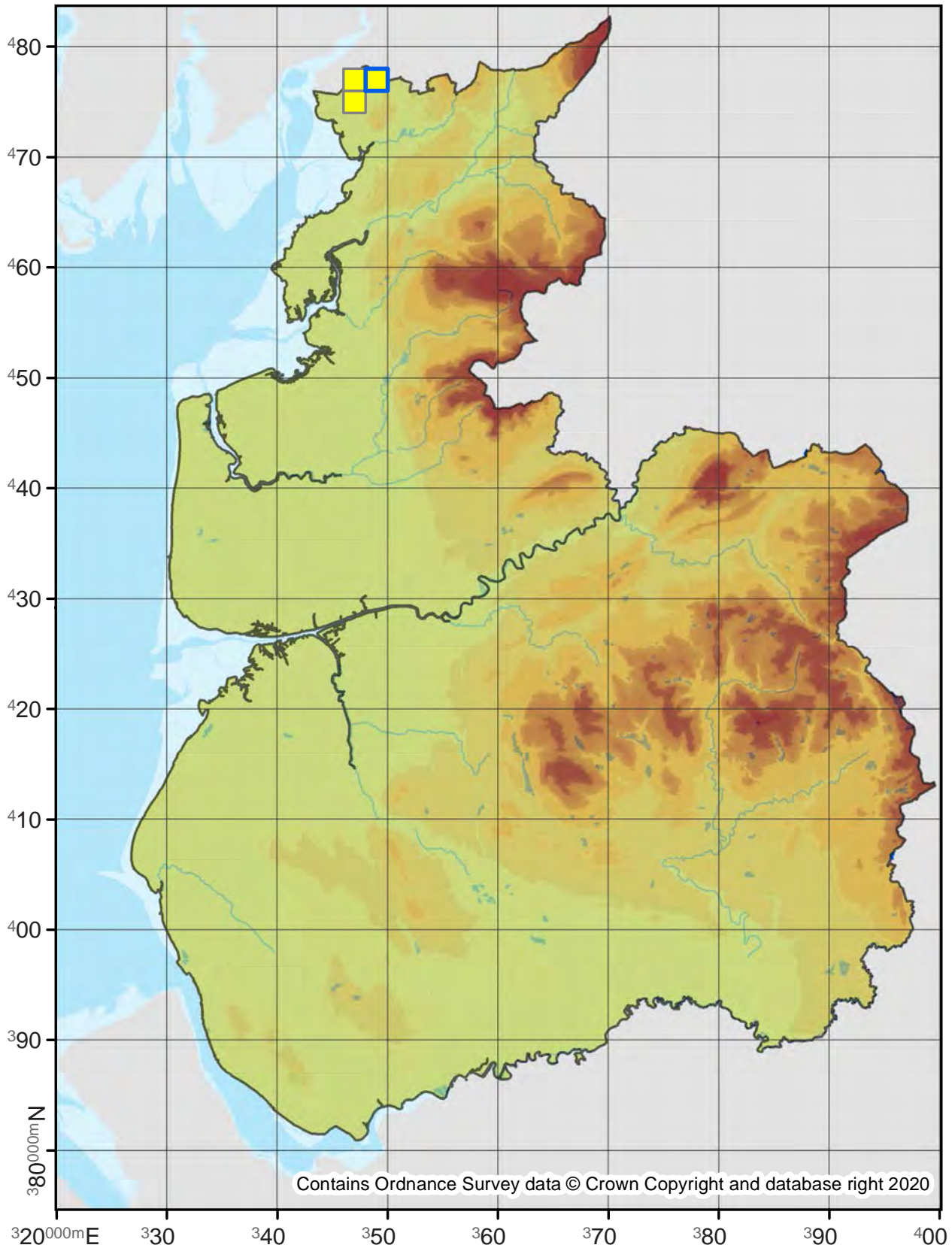

Ancylis myrtilana

49.211

No. Records

VC60: 58
VC59: 9

Last Recorded

VC60: 2018
VC59: 2016

National Status

-

□ Pre 2000

■ 2000 - 2019

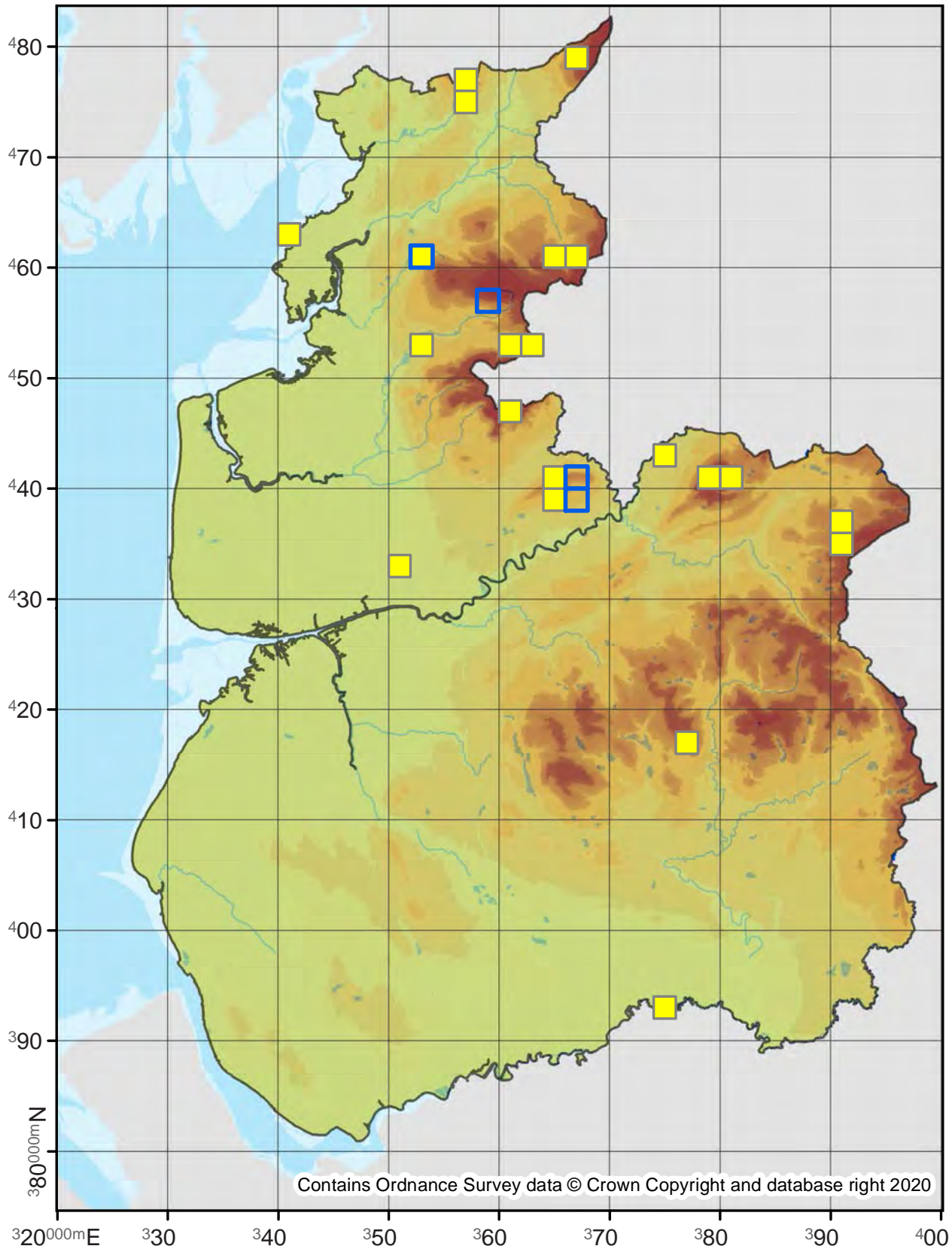

Ancylis apicella

49.212

No. Records

VC60: 9
VC59: 1

Last Recorded

VC60: 2019
VC59: 1886

National Status

Nationally Scarce B

Pre 2000

2000 - 2019

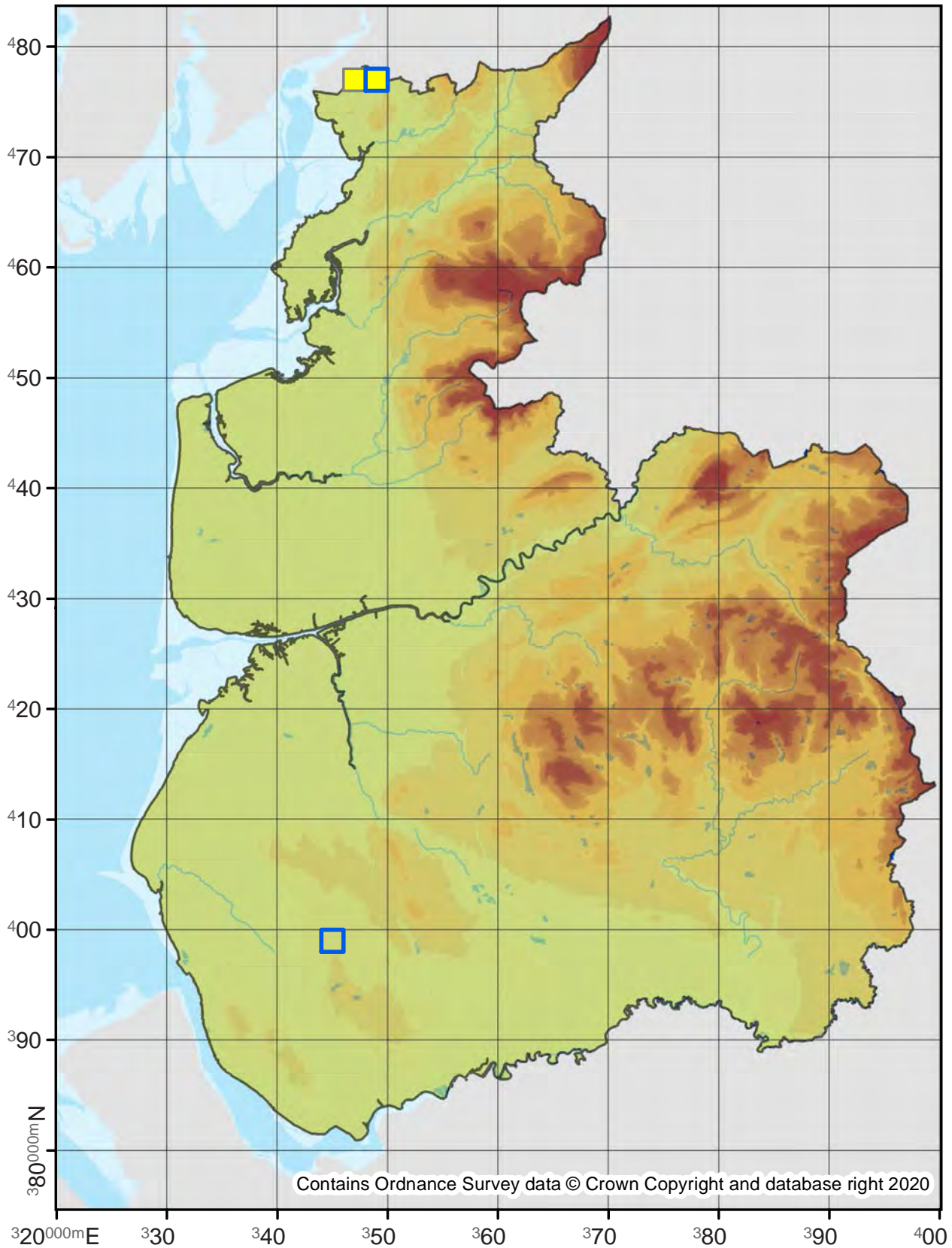

Ancylis badiana

49.214

No. Records

VC60: 156
VC59: 1005

Last Recorded

VC60: 2019
VC59: 2019

National Status

-

□ Pre 2000

■ 2000 - 2019

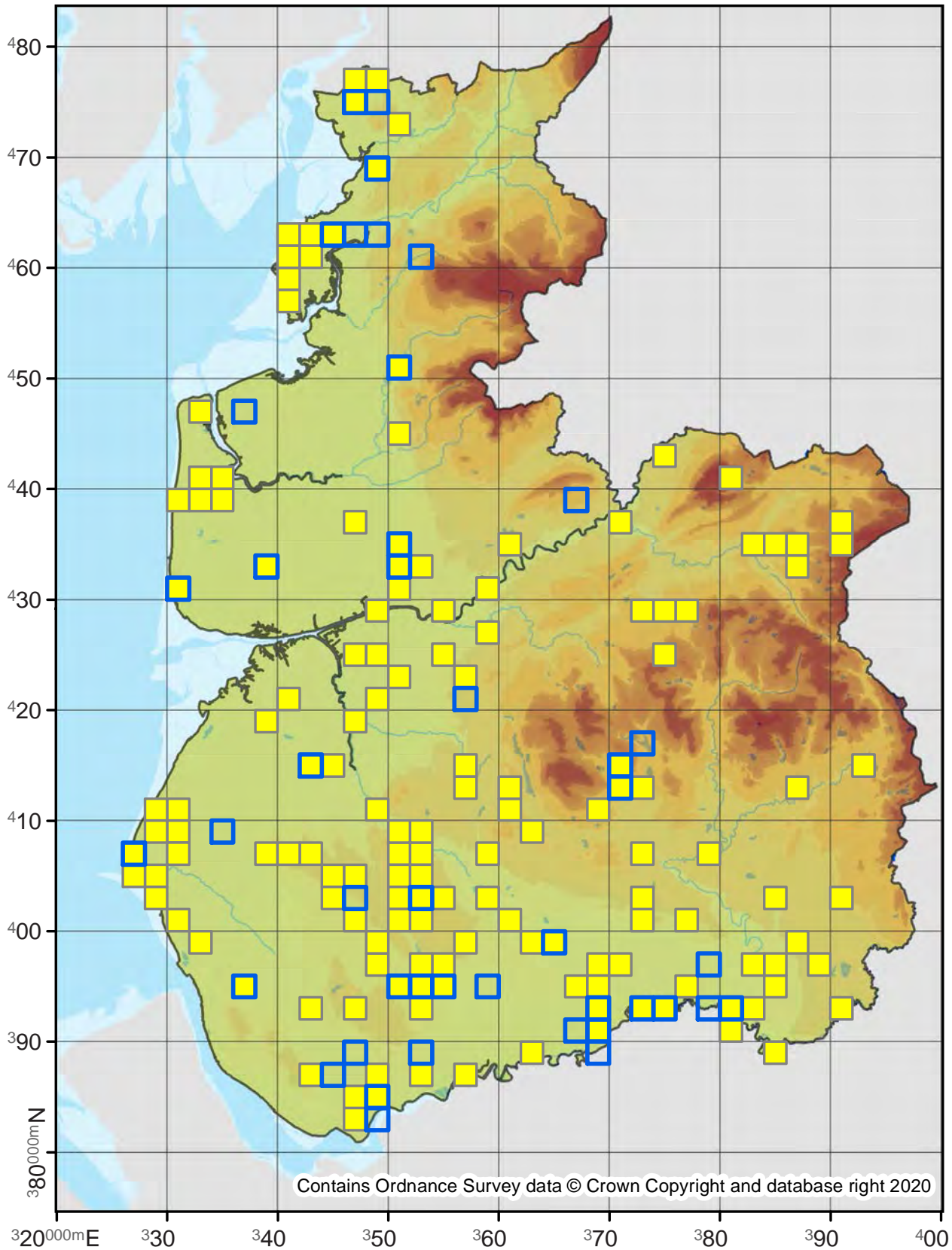

Contains Ordnance Survey data © Crown Copyright and database right 2020

Ancylis achatana

49.215

No. Records

VC60: 4

VC59: 629

Last Recorded

VC60: 2011

VC59: 2019

National Status

-

Pre 2000

2000 - 2019

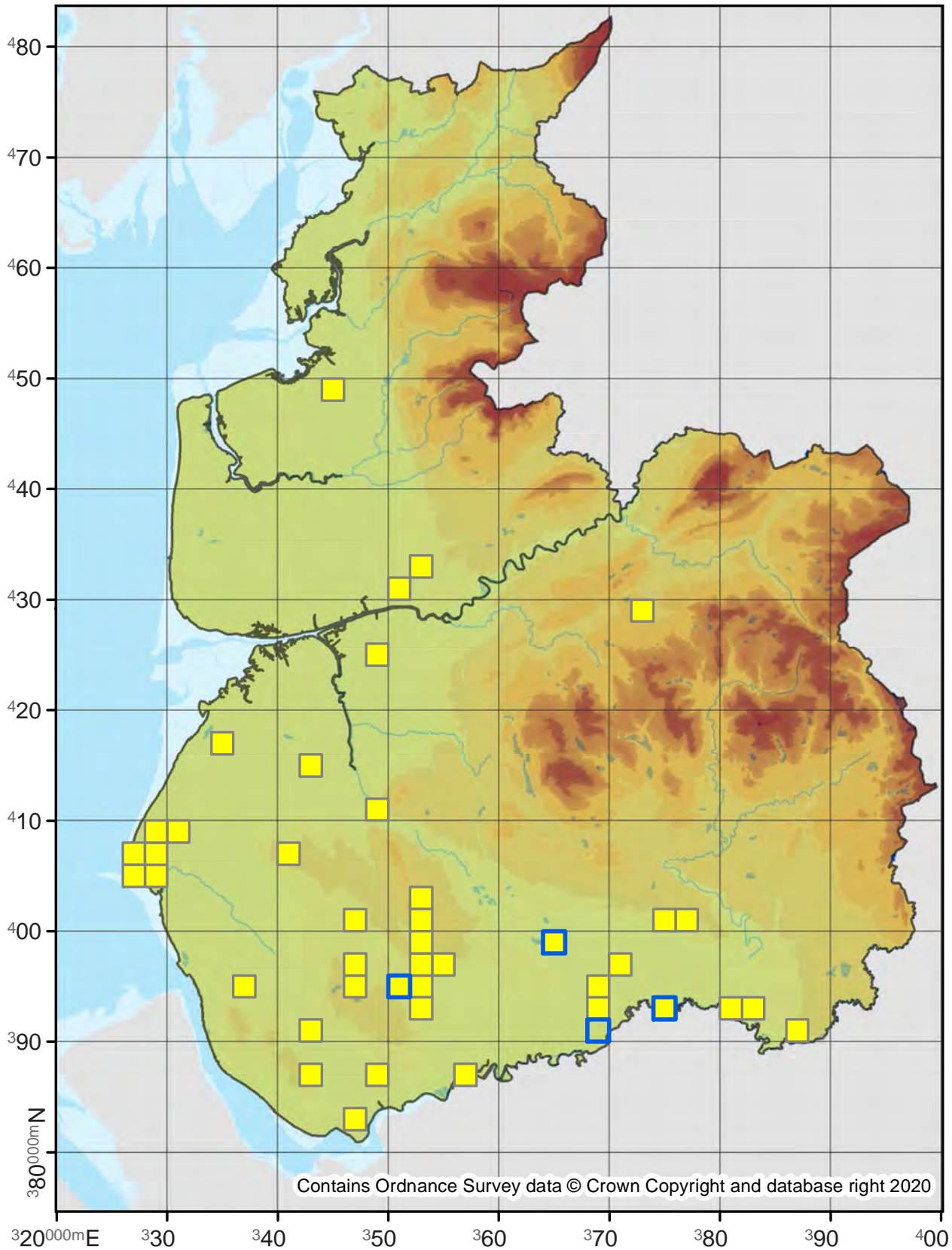

Ancylis mitterbacheriana

49.216

No. Records

VC60: 7
VC59: 3

Last Recorded

VC60: 2018
VC59: 1900

National Status

-

□ Pre 2000

■ 2000 - 2019

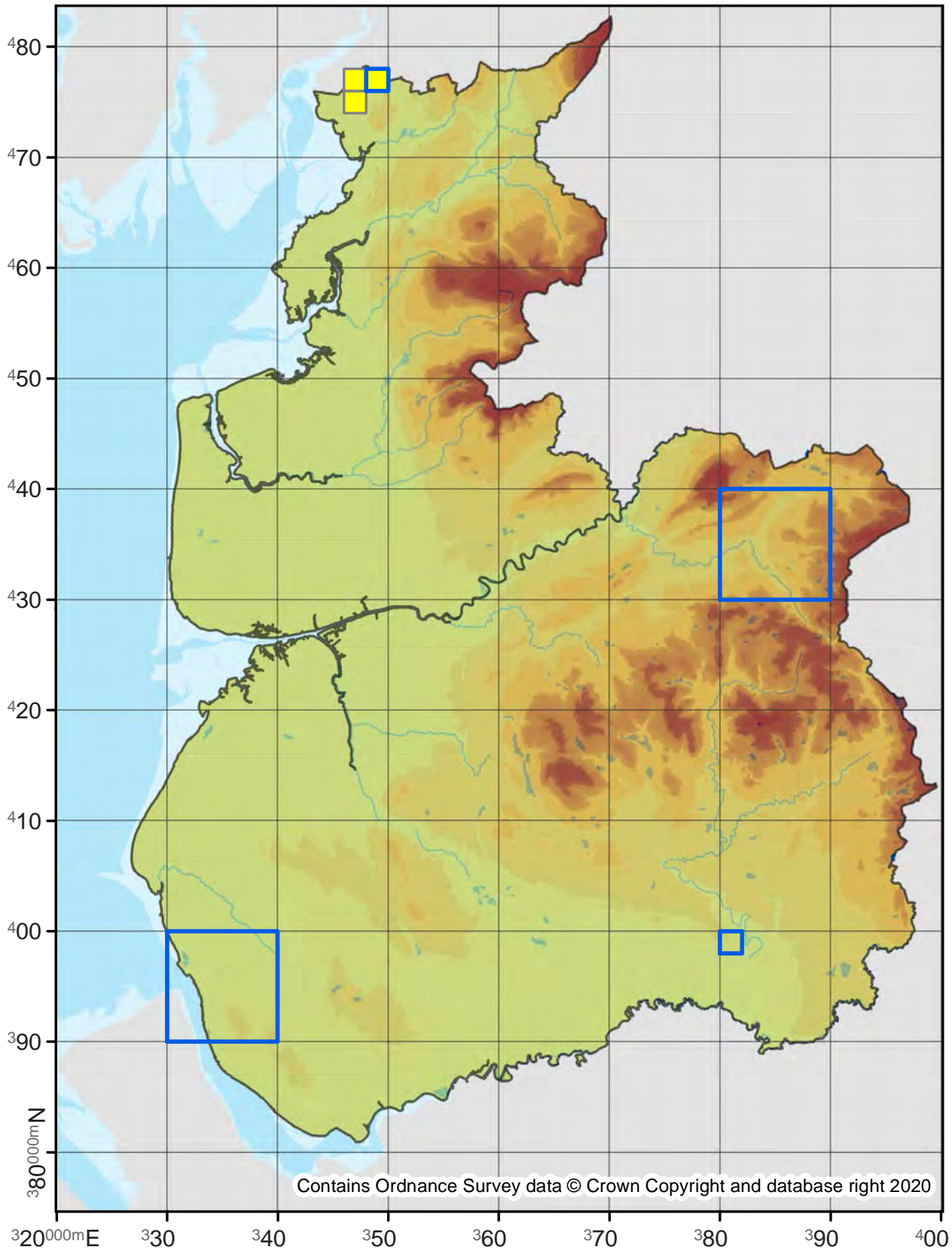

Eriopsela quadrana

49.218

No. Records

VC60: 12
VC59: -

Last Recorded

VC60: 2017
VC59: -

National Status

pRDB3

Pre 2000

2000 - 2019

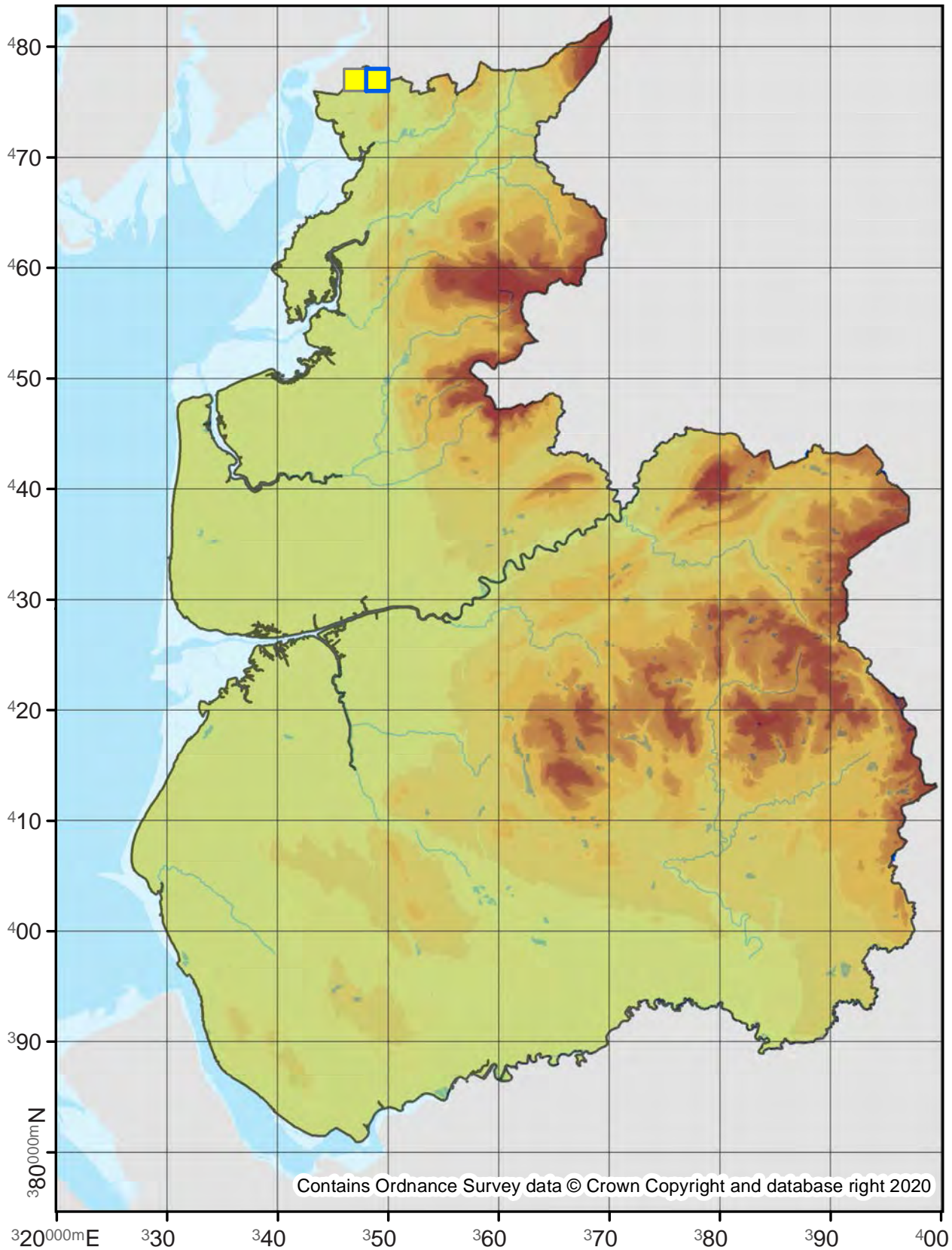

Thiodia citrana

49.219

No. Records

VC60: 1
VC59: -

Last Recorded

VC60: 1886
VC59: -

National Status

Nationally Scarce B

Pre 2000

2000 - 2019

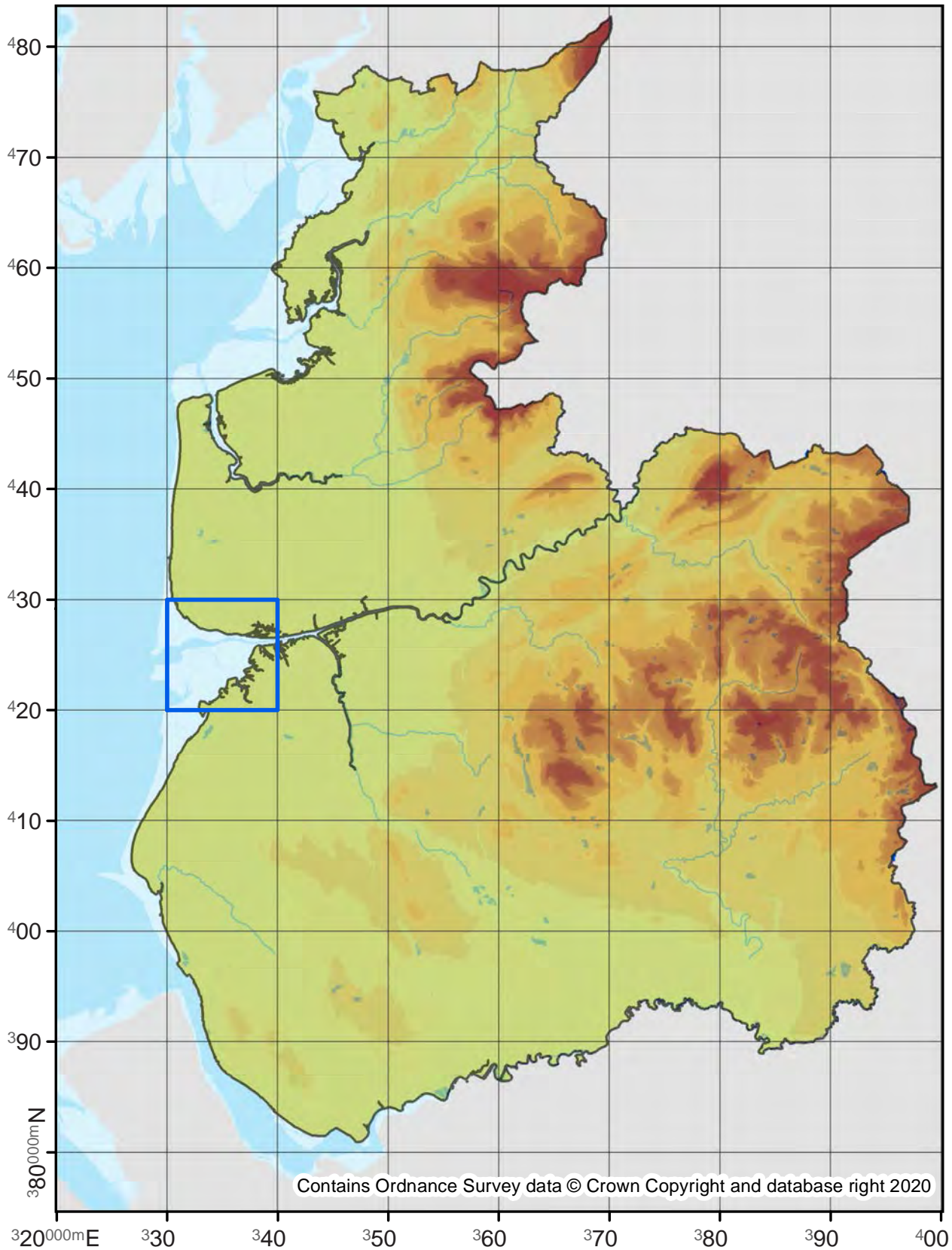

Rhopobota myrtilana

49.220

No. Records

VC60: 3
VC59: 6

Last Recorded

VC60: 2006
VC59: 2011

National Status

Nationally Scarce B

Pre 2000

2000 - 2019

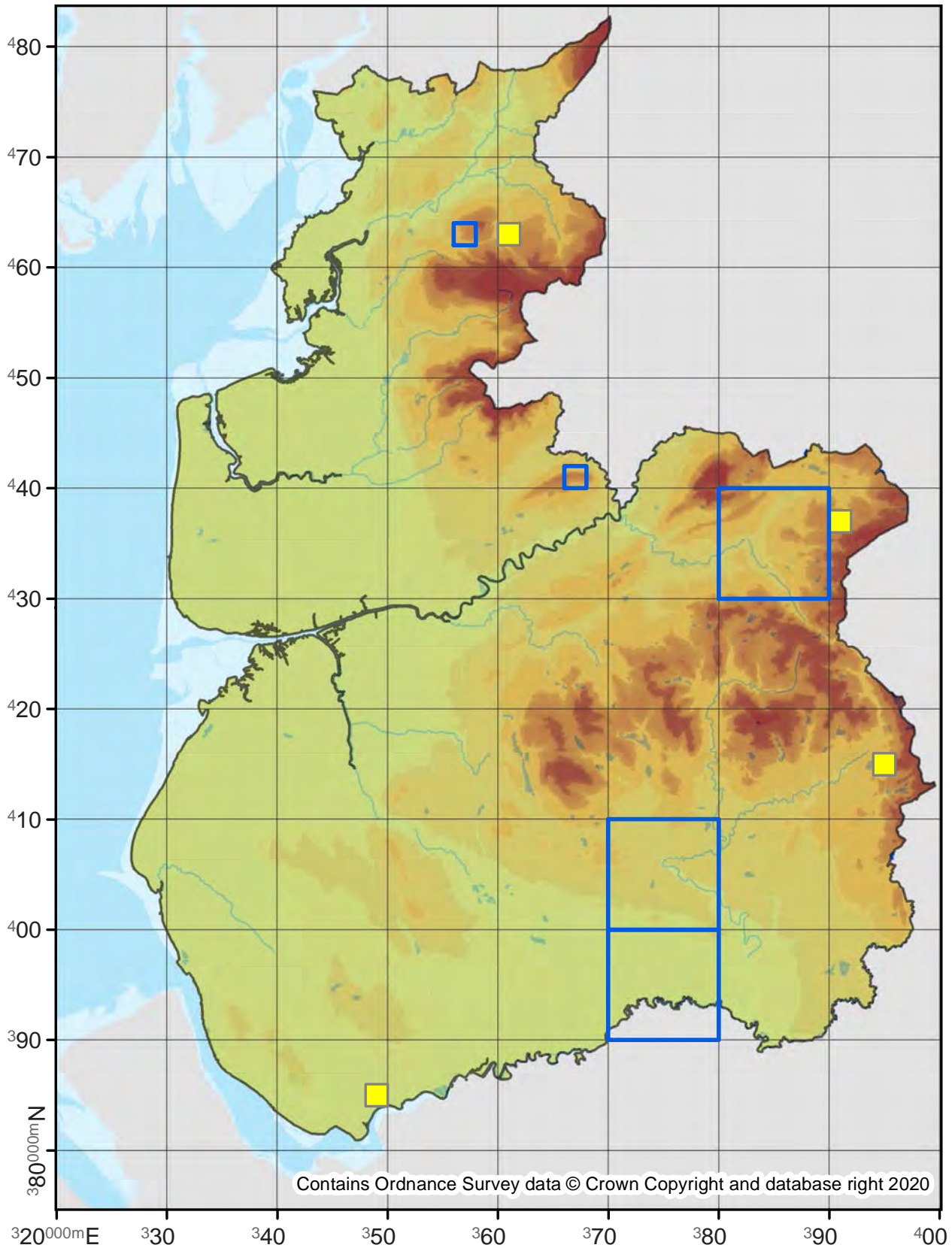

Rhopobota stagnana

49.221

No. Records

VC60: -
VC59: 1

Last Recorded

VC60: -
VC59: 1886

National Status

Nationally Scarce B

Pre 2000

2000 - 2019

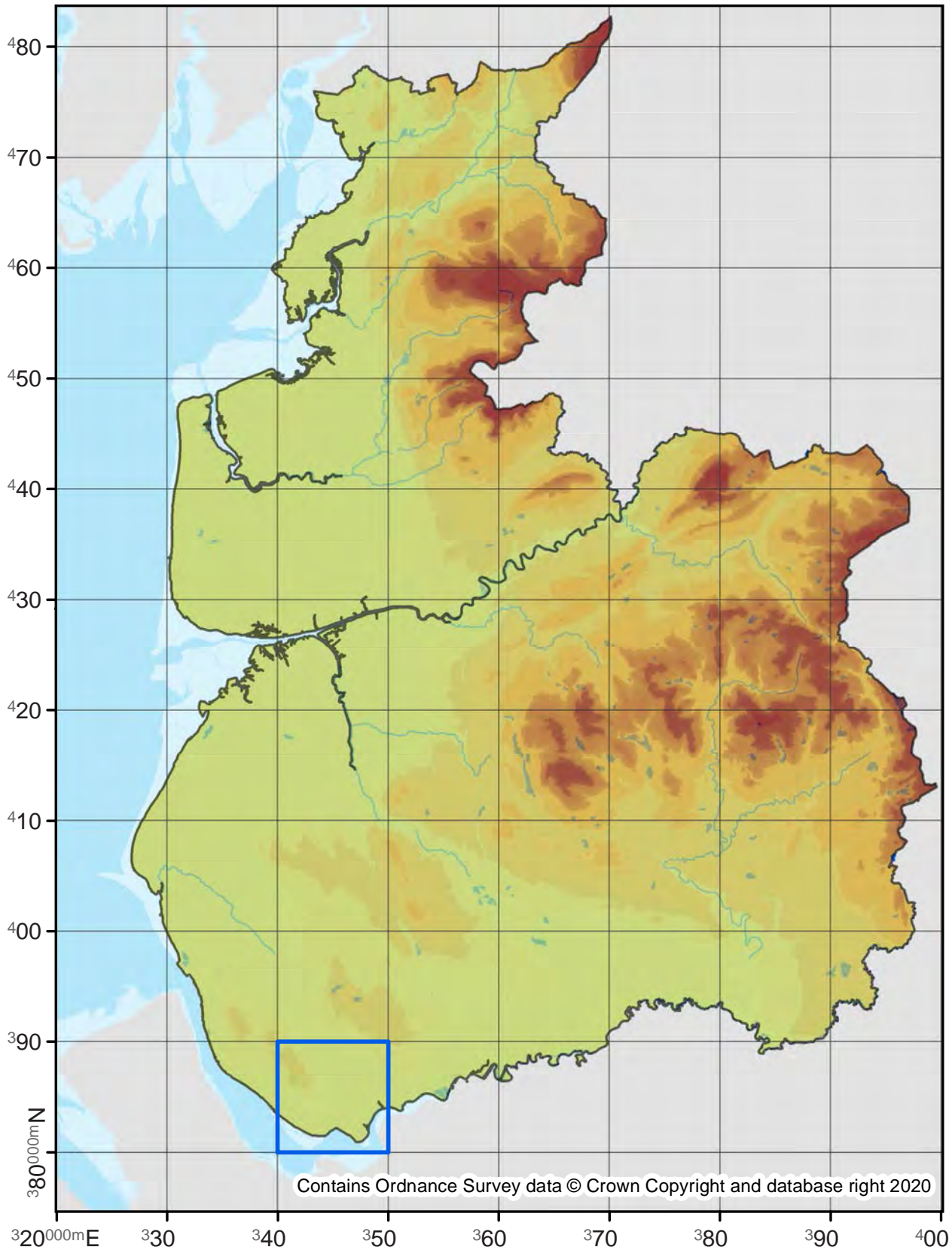

49.223

No. Records

VC60: 424
VC59: 208

Last Recorded

VC60: 2019
VC59: 2019

National Status

-

Pre 2000

2000 - 2019

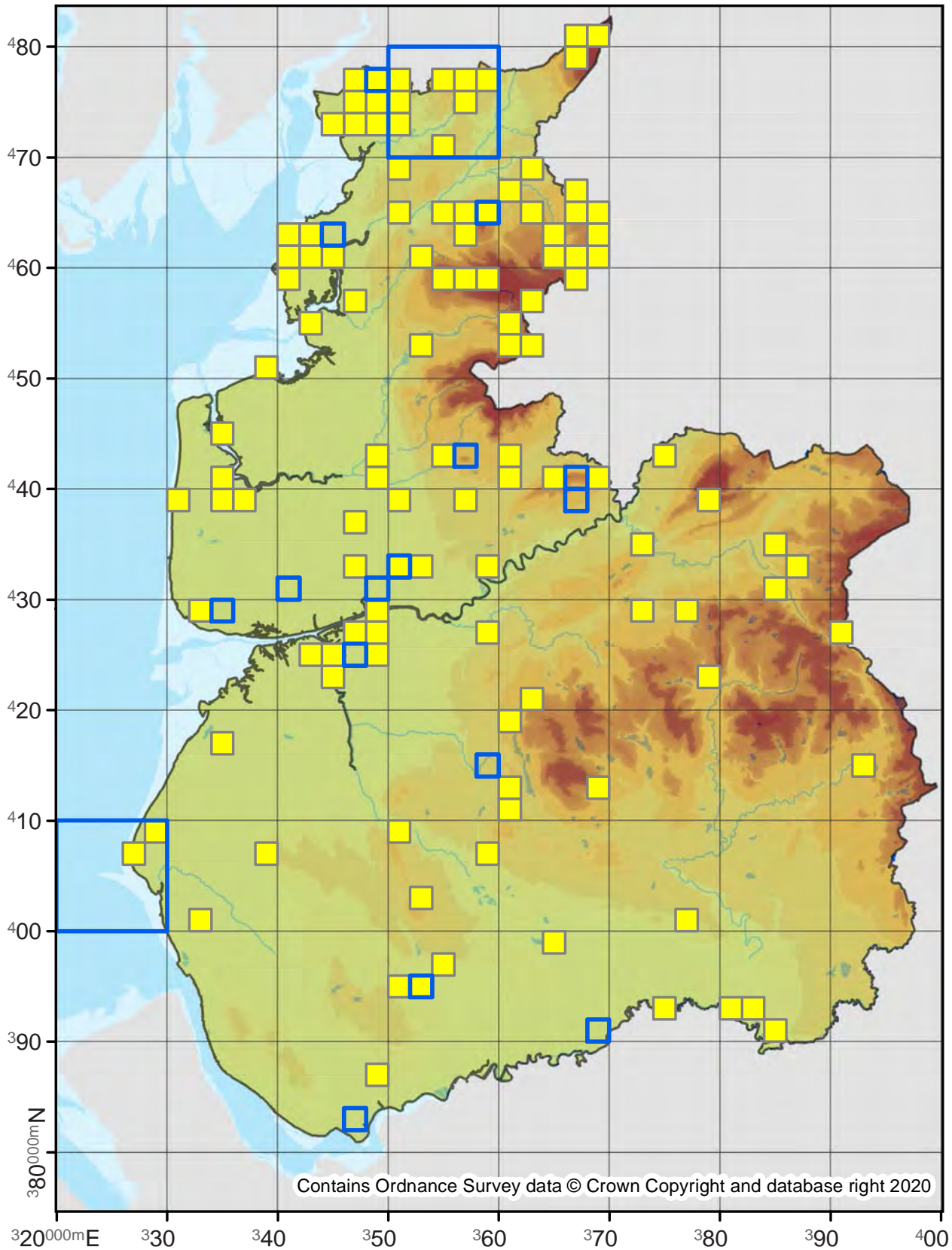

Spilonota ocellana

Bud Moth

49.224

No. Records

VC60: 280

VC59: 750

Last Recorded

VC60: 2019

VC59: 2019

National Status

-

□ Pre 2000

■ 2000 - 2019

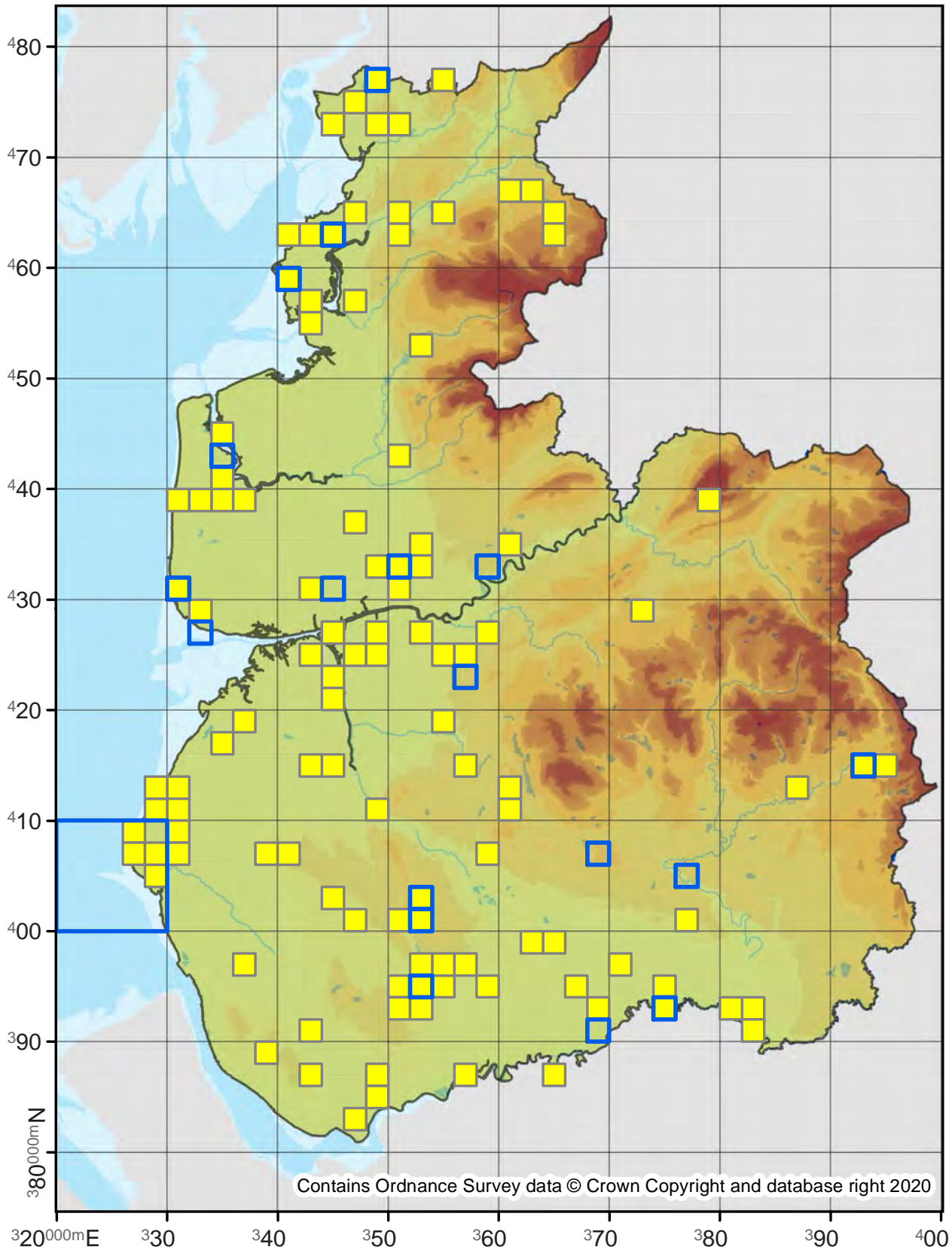

Spilonota laricana

49.225

No. Records

VC60: 9
VC59: 13

Last Recorded

VC60: 2016
VC59: 2018

National Status

-

□ Pre 2000

■ 2000 - 2019

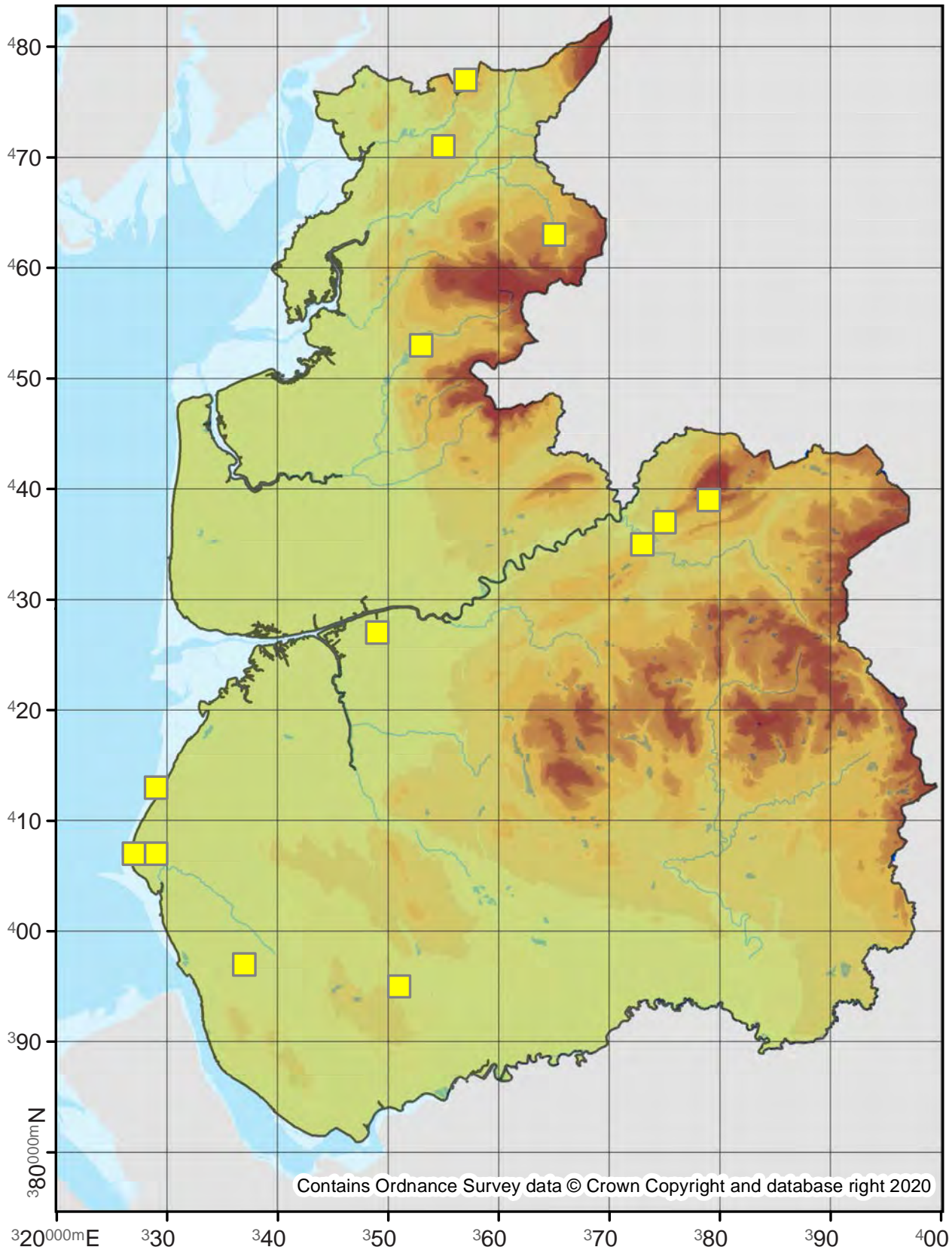

Epinotia sordidana

49.228

No. Records

VC60: 11
VC59: 28

Last Recorded

VC60: 2015
VC59: 2018

National Status

Nationally Scarce B

□ Pre 2000

■ 2000 - 2019

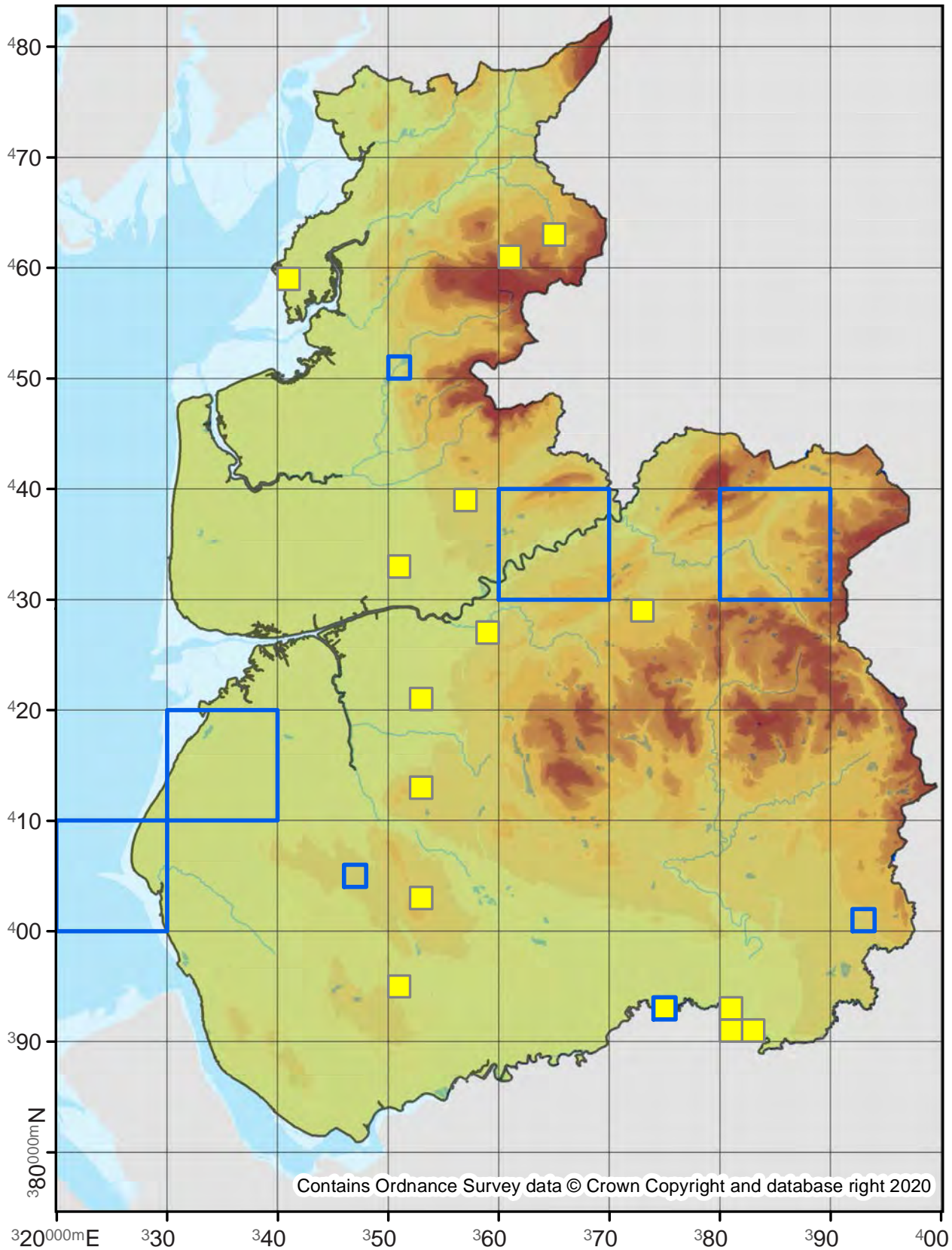

Epinotia caprana

49.229

No. Records

VC60: 16
VC59: 19

Last Recorded

VC60: 2019
VC59: 2015

National Status

-

Pre 2000

2000 - 2019

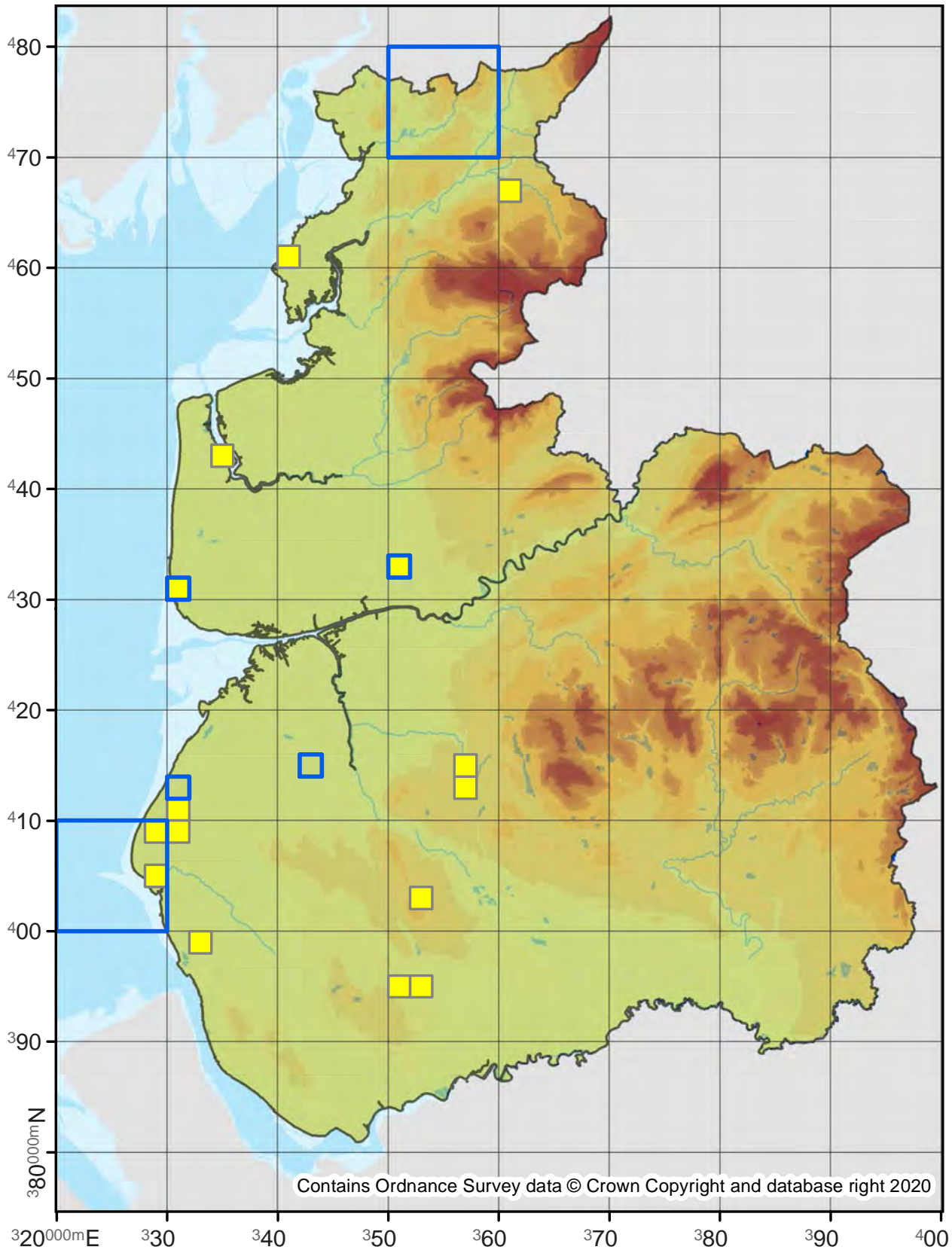

Epinotia trigonella

49.230

No. Records

VC60: 29
VC59: 19

Last Recorded

VC60: 2019
VC59: 2012

National Status

-

□ Pre 2000

■ 2000 - 2019

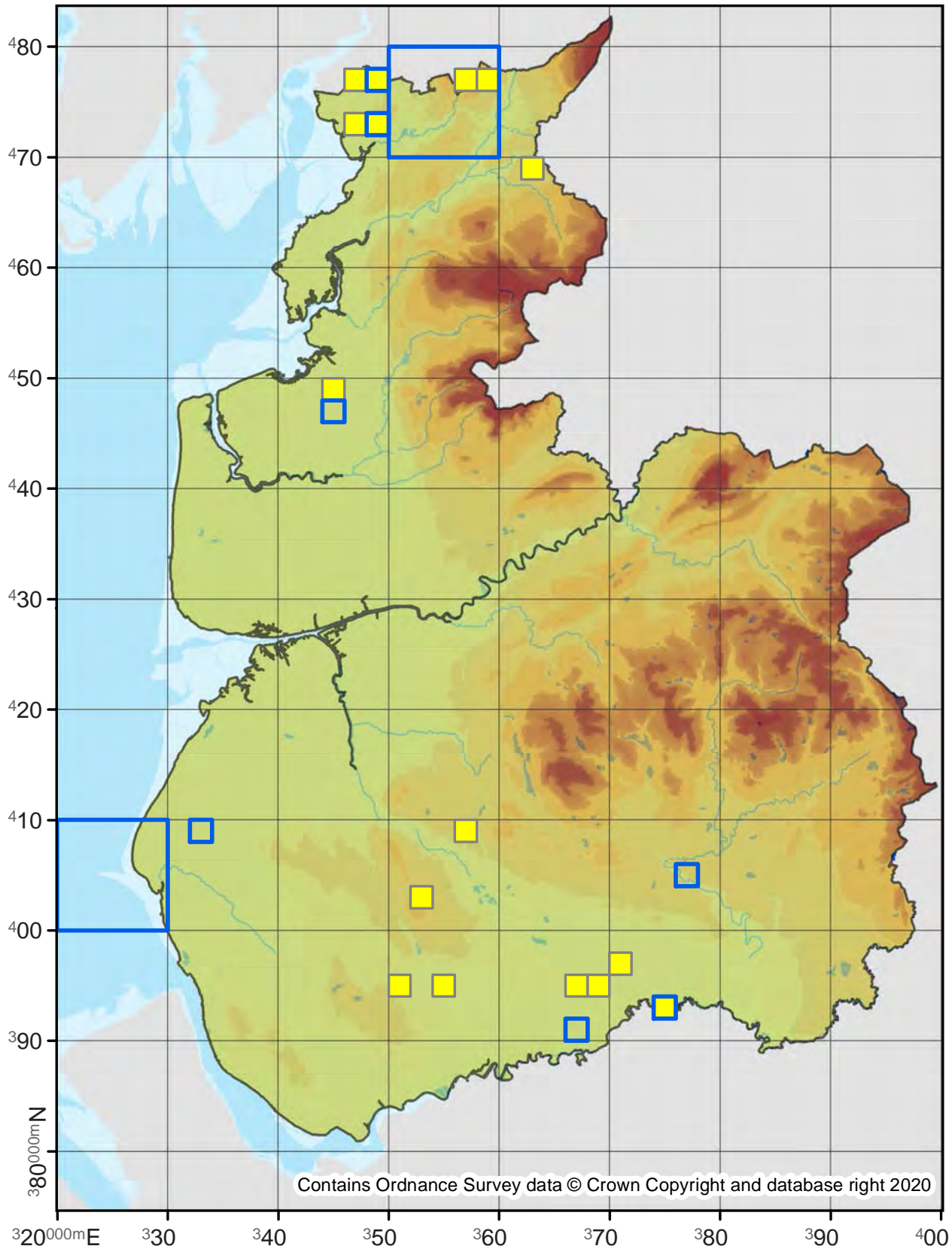

Epinotia brunnichana

49.231

No. Records

VC60: 72

VC59: 114

Last Recorded

VC60: 2018

VC59: 2019

National Status

-

□ Pre 2000

■ 2000 - 2019

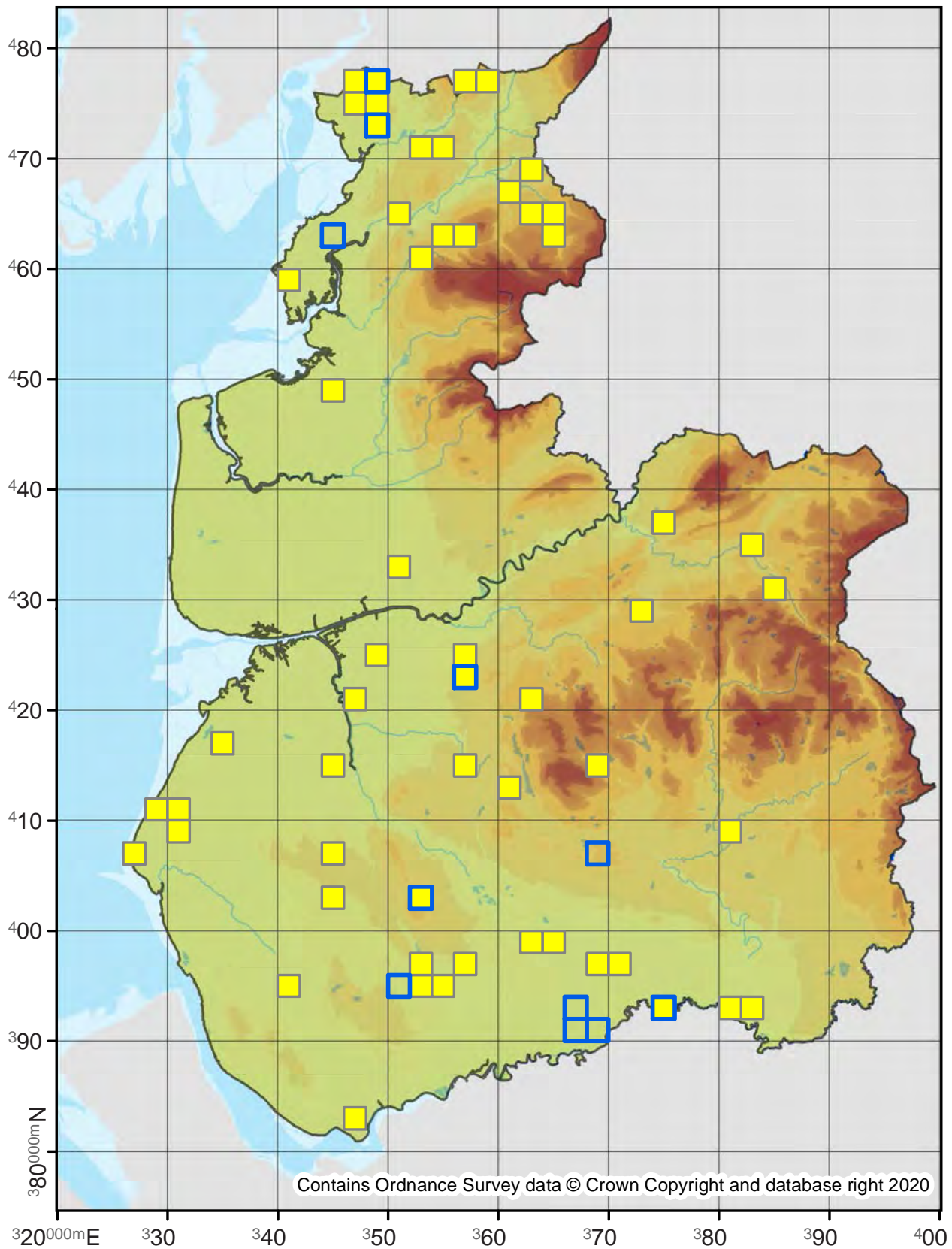

Epinotia maculana

49.232

No. Records

VC60: 1
VC59: 2

Last Recorded

VC60: 1886
VC59: 1984

National Status

Nationally Scarce B

Pre 2000

2000 - 2019

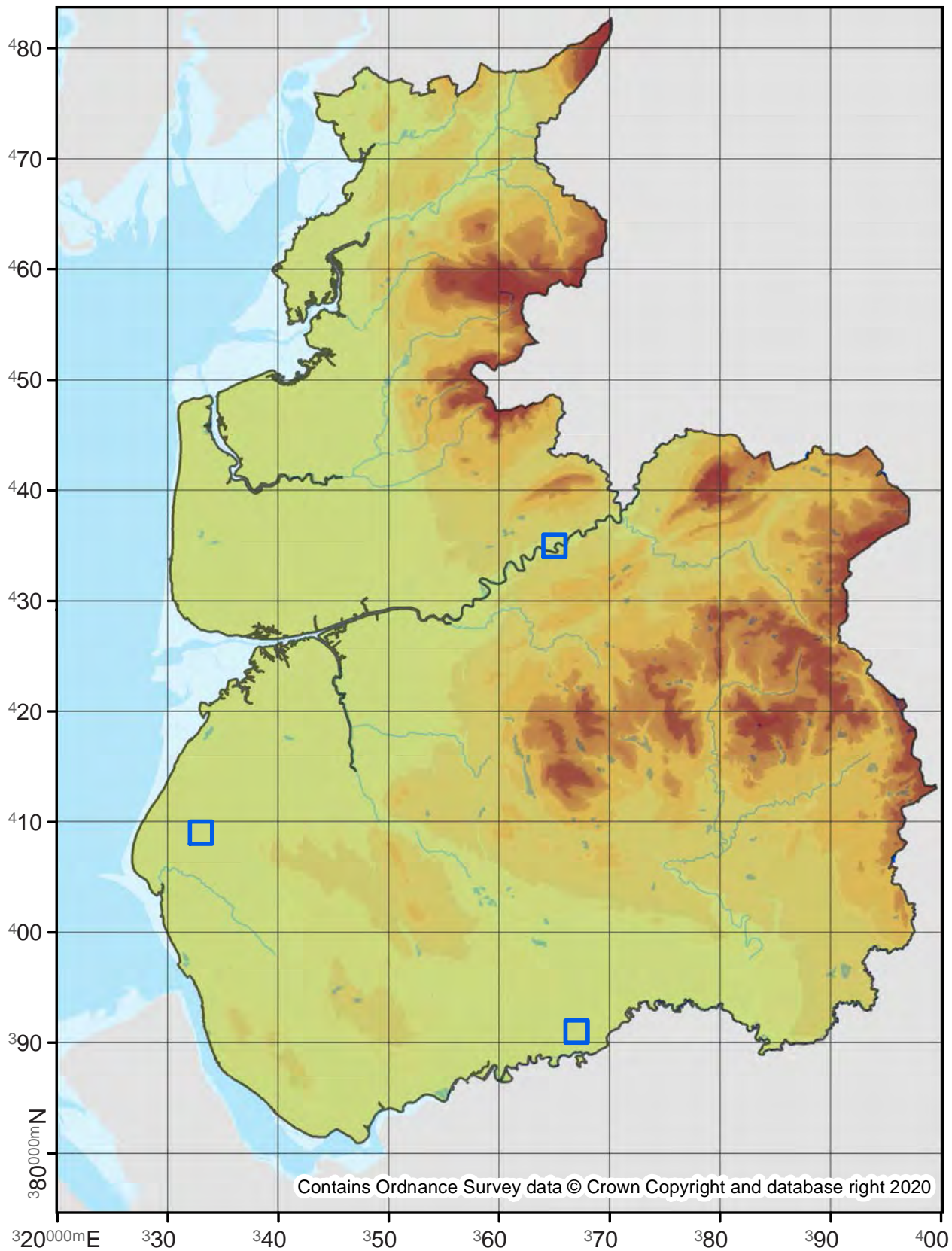

Epinotia solandriana

49.233

No. Records

VC60: 26
VC59: 23

Last Recorded

VC60: 2016
VC59: 2019

National Status

-

Pre 2000

2000 - 2019

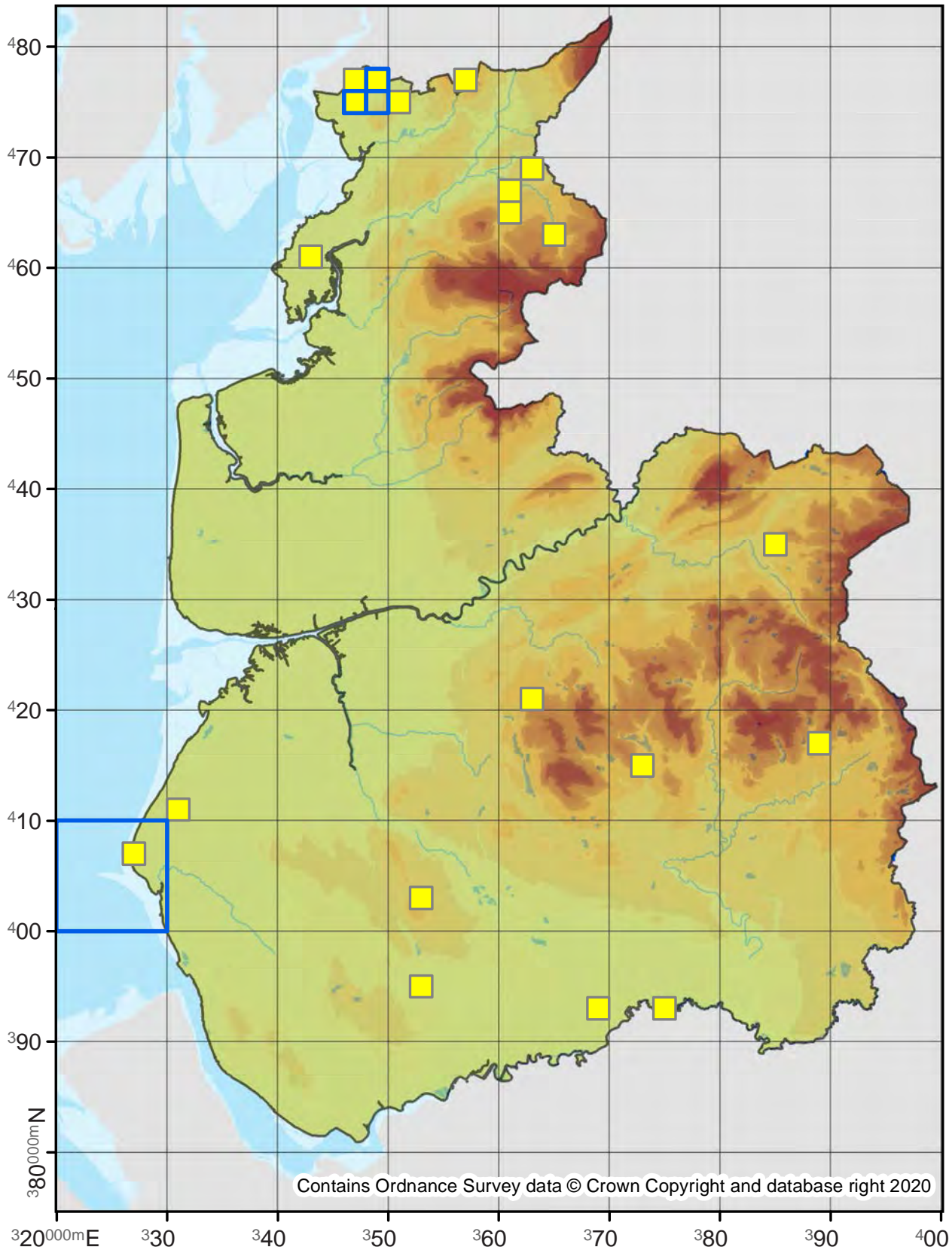

Epinotia abbreviana

49.234

No. Records

VC60: 24
VC59: 24

Last Recorded

VC60: 2015
VC59: 2016

National Status

-

□ Pre 2000

■ 2000 - 2019

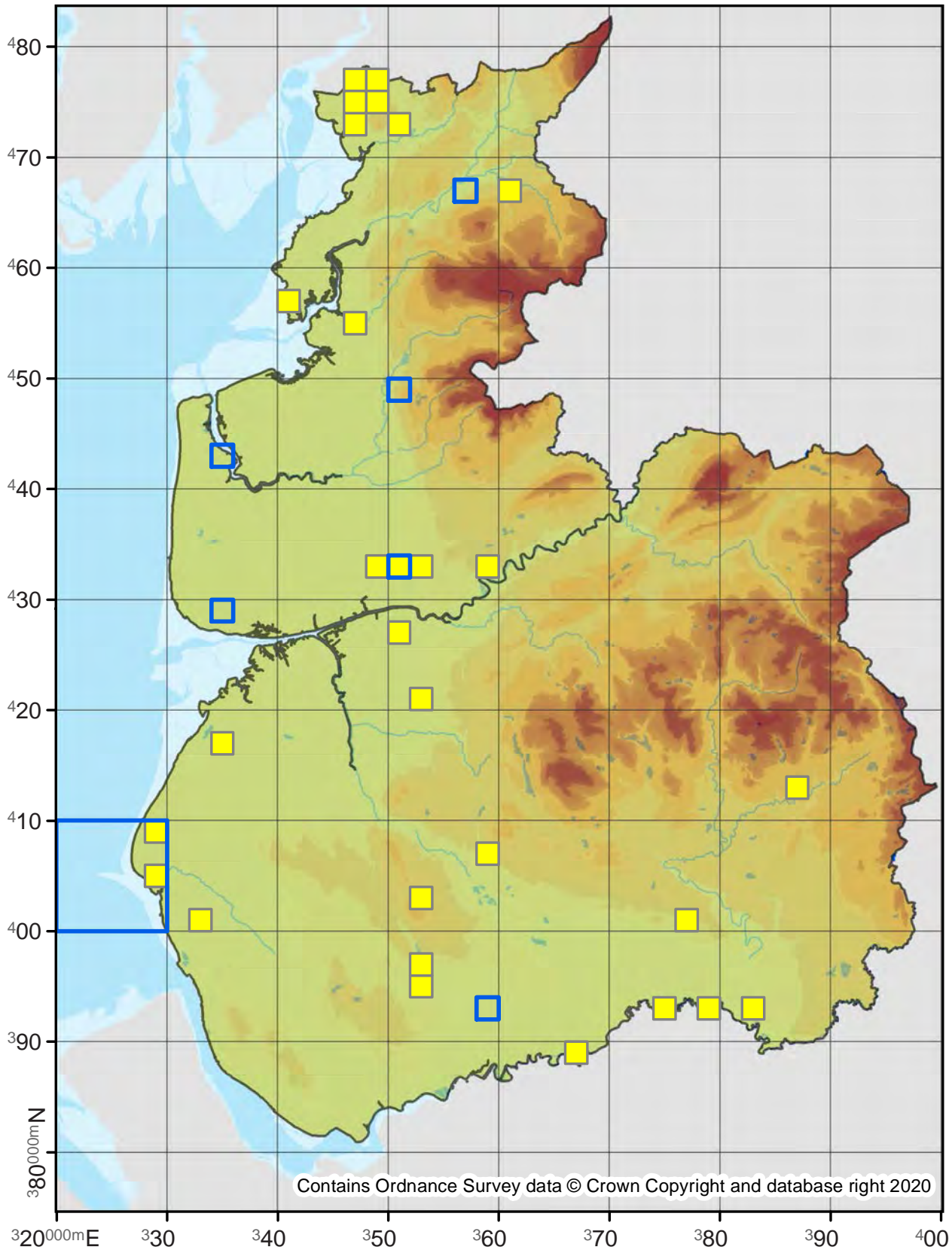

Epinotia signatana

49.237

No. Records

VC60: 15
VC59: -

Last Recorded

VC60: 2018
VC59: -

National Status

-

□ Pre 2000

■ 2000 - 2019

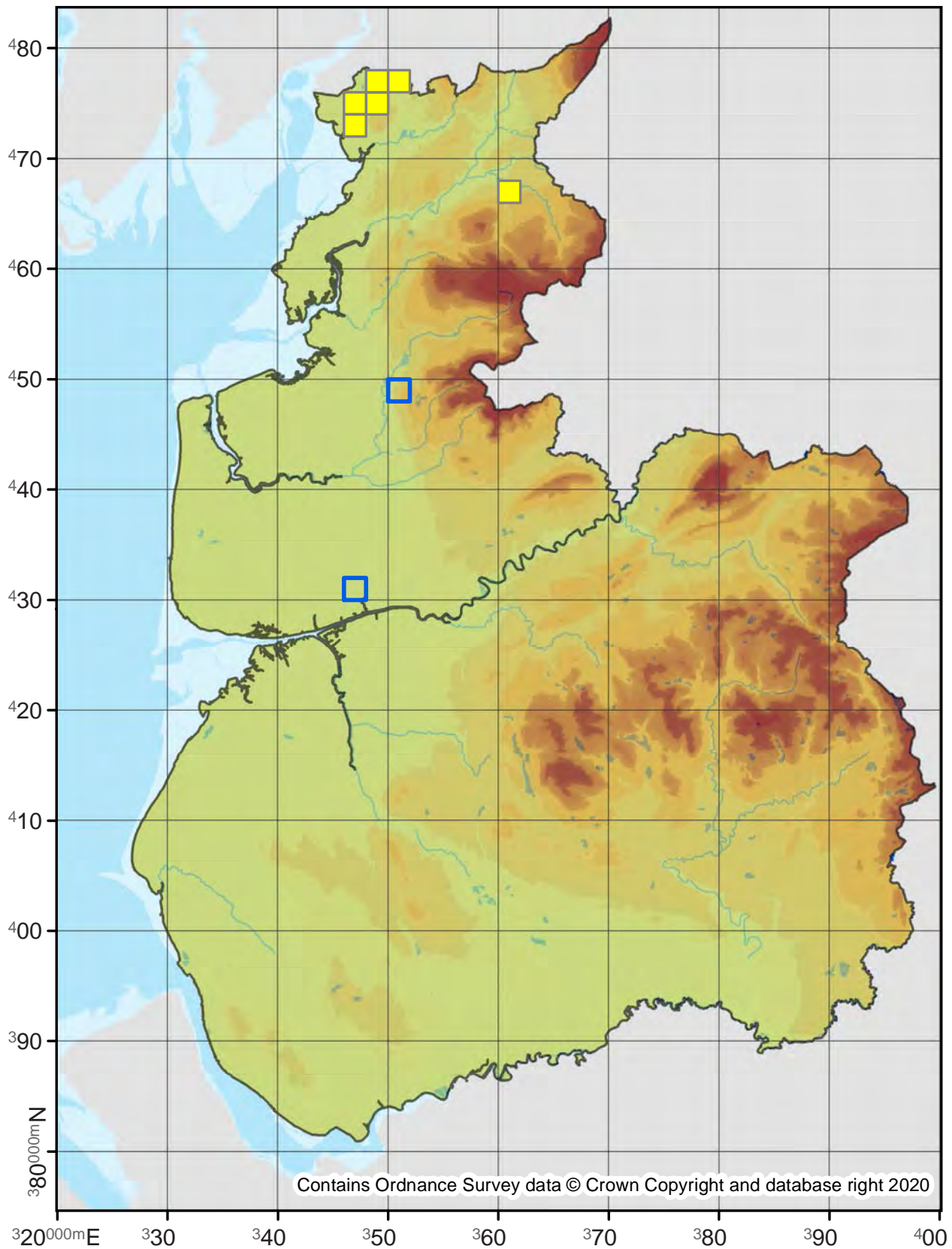

49.238

No. Records

VC60: 30
VC59: 35

Last Recorded

VC60: 2017
VC59: 2019

National Status

-

Pre 2000

2000 - 2019

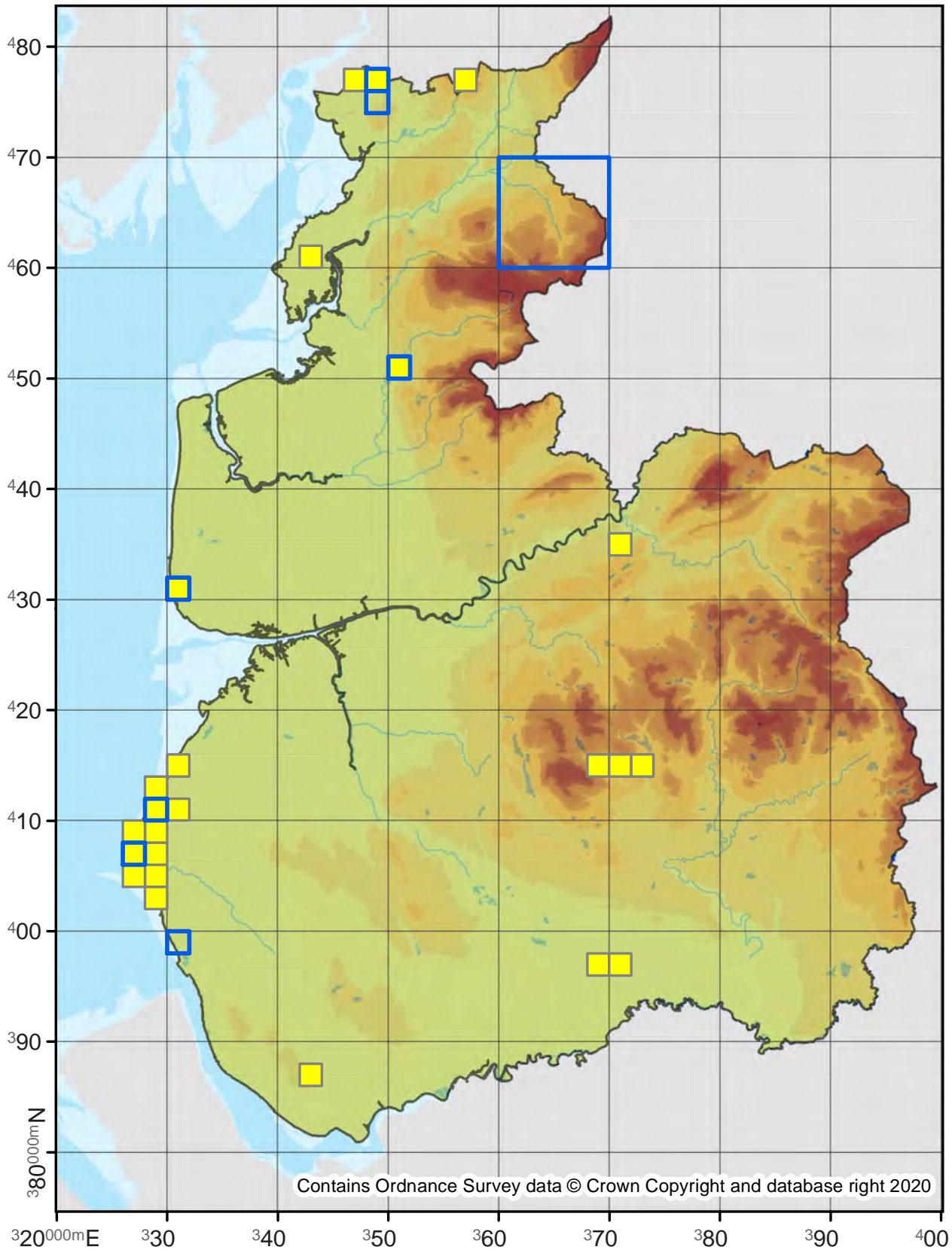

Contains Ordnance Survey data © Crown Copyright and database right 2020

Epinotia mercuriana

49.239

No. Records

VC60: -
VC59: 1

Last Recorded

VC60: -
VC59: 1900

National Status

Nationally Scarce B

Pre 2000

2000 - 2019

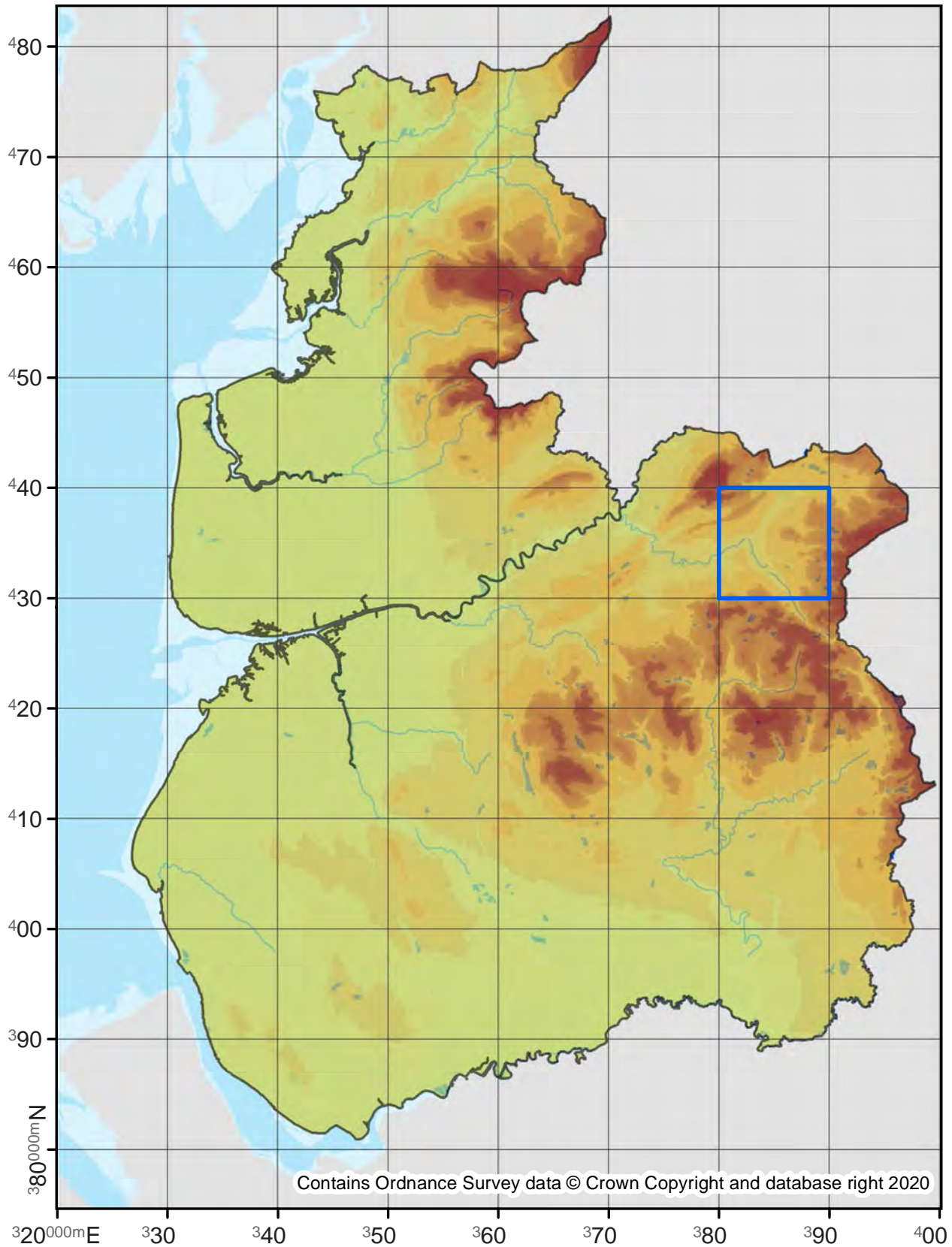

Epinotia immundana

49.240

No. Records

VC60: 127

VC59: 314

Last Recorded

VC60: 2019

VC59: 2019

National Status

-

□ Pre 2000

■ 2000 - 2019

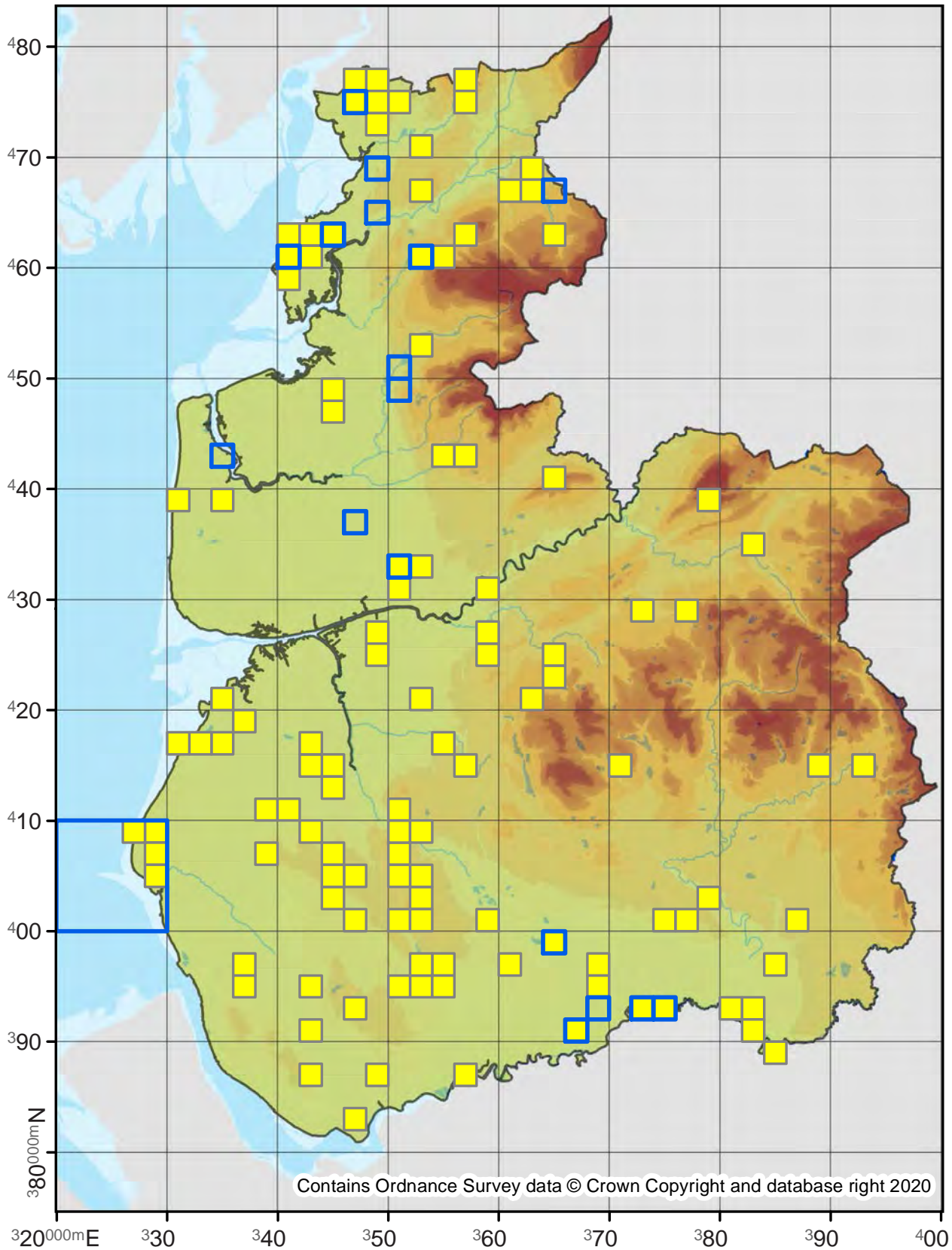

Contains Ordnance Survey data © Crown Copyright and database right 2020

Epinotia nanana

49.242

No. Records

VC60: 4
VC59: 2

Last Recorded

VC60: 2019
VC59: 2011

National Status

Nationally Scarce B

Pre 2000

2000 - 2019

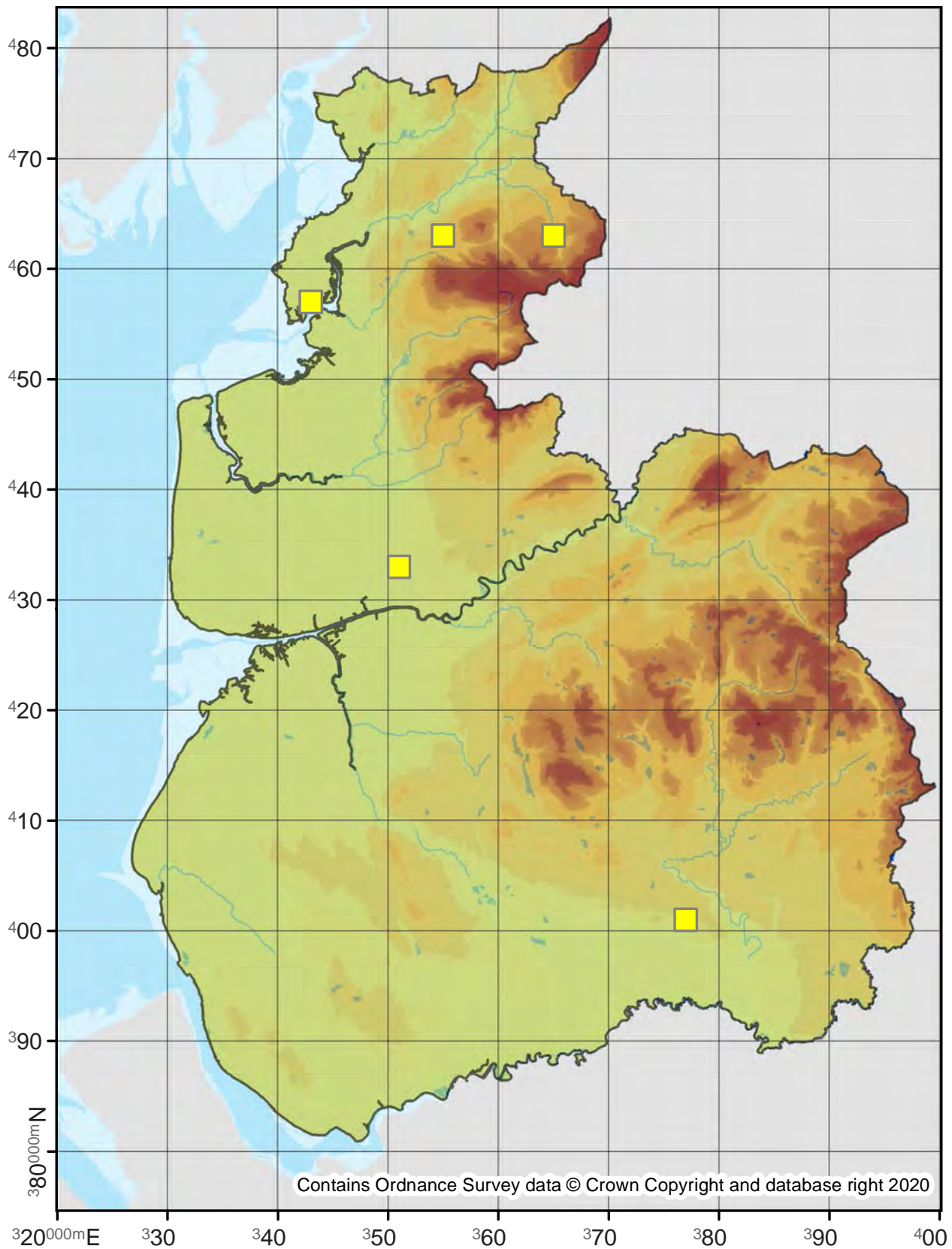

Epinotia demarniana

49.243

No. Records

VC60: -
VC59: 11

Last Recorded

VC60: -
VC59: 2019

National Status

-

Pre 2000

2000 - 2019

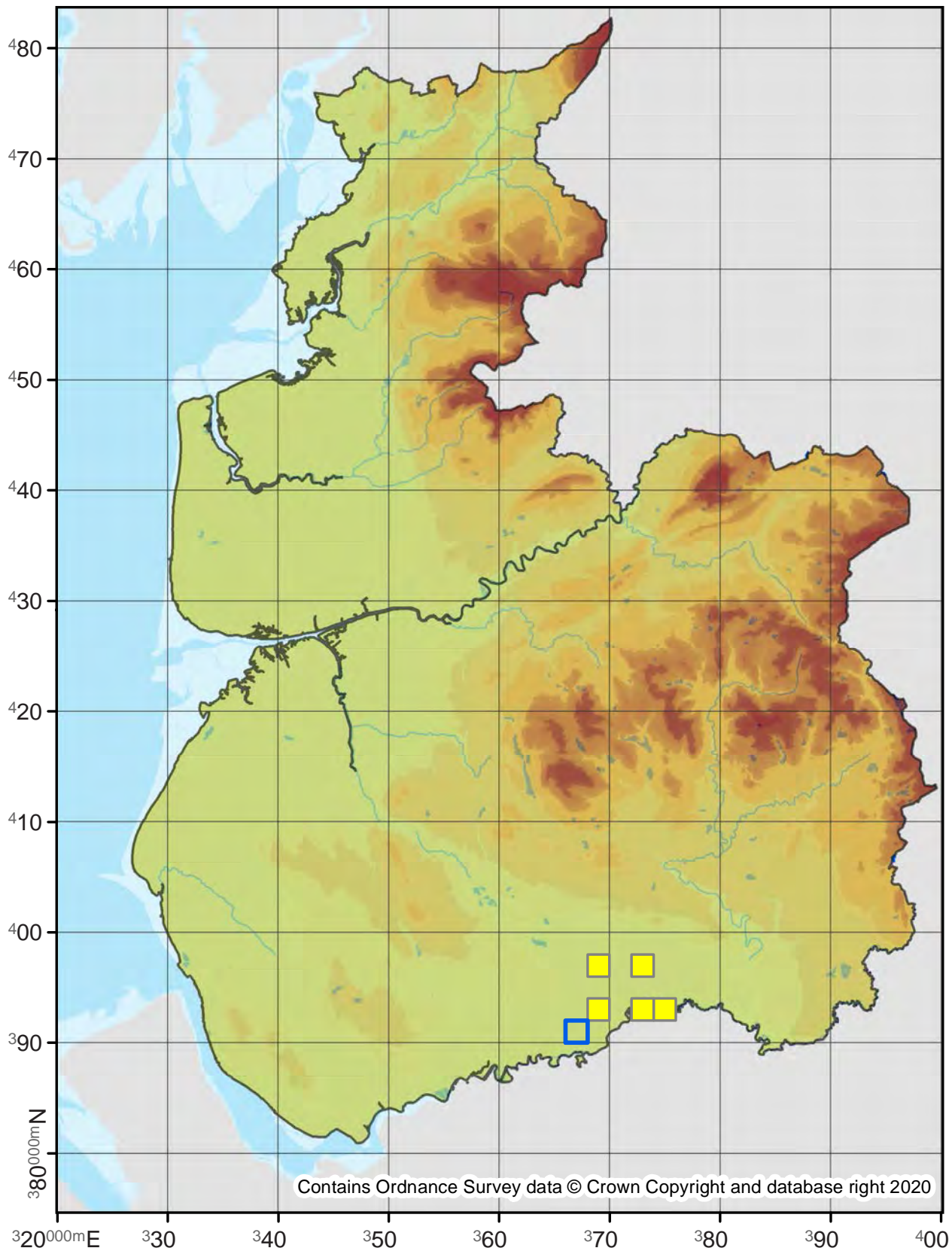

Epinotia subocellana

49.244

No. Records

VC60: 8
VC59: 21

Last Recorded

VC60: 2015
VC59: 2018

National Status

-

□ Pre 2000

■ 2000 - 2019

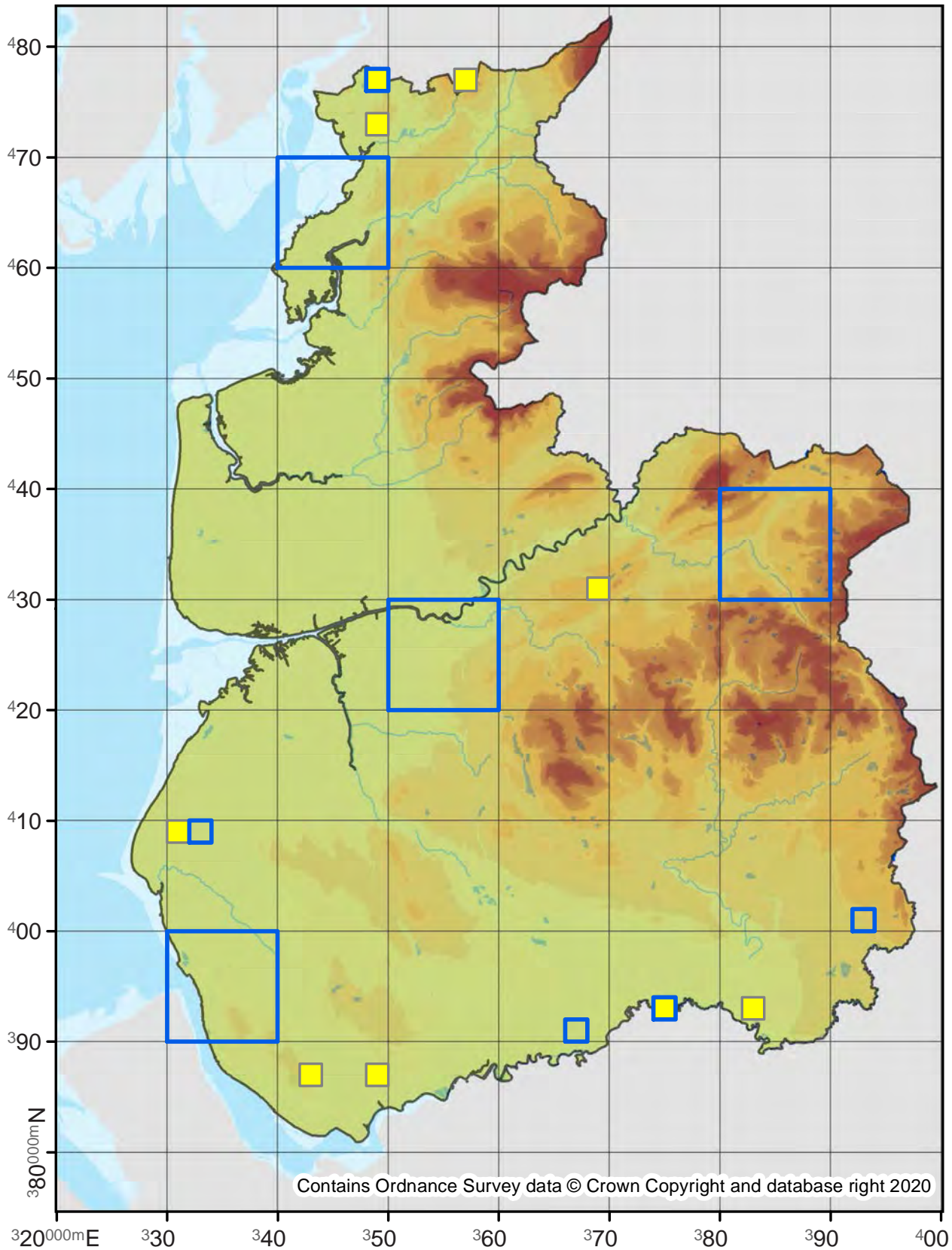

Epinotia tetraquetrana

49.245

No. Records

VC60: 27
VC59: 30

Last Recorded

VC60: 2018
VC59: 2018

National Status

-

□ Pre 2000

■ 2000 - 2019

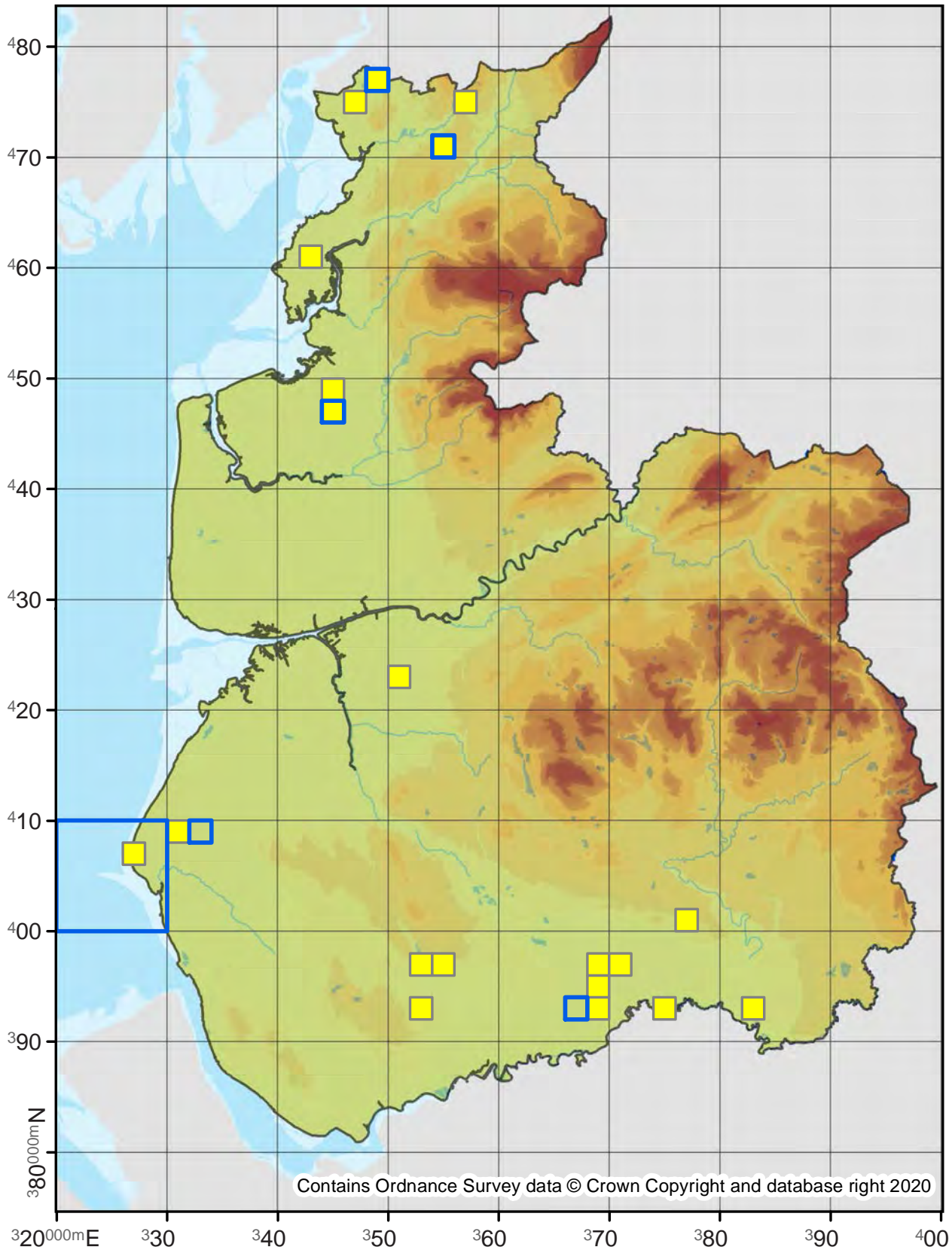

Epinotia pygmaeana

49.246

No. Records

VC60: 1
VC59: 1

Last Recorded

VC60: 1997
VC59: 1900

National Status

Nationally Scarce B

Pre 2000

2000 - 2019

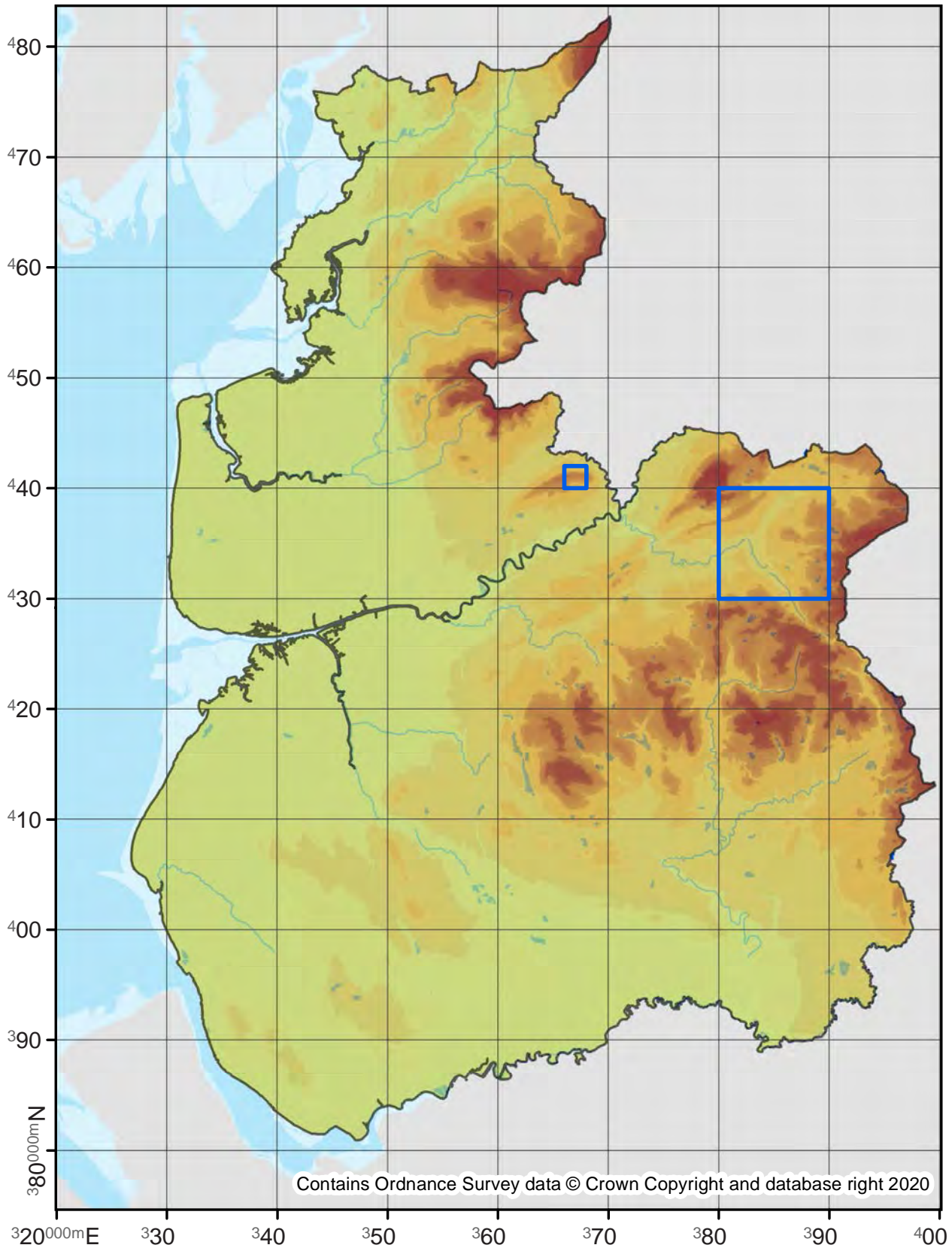

Epinotia subsequana

49.247

No. Records

VC60: 2
VC59: -

Last Recorded

VC60: 2010
VC59: -

National Status

pRDB2

Pre 2000

2000 - 2019

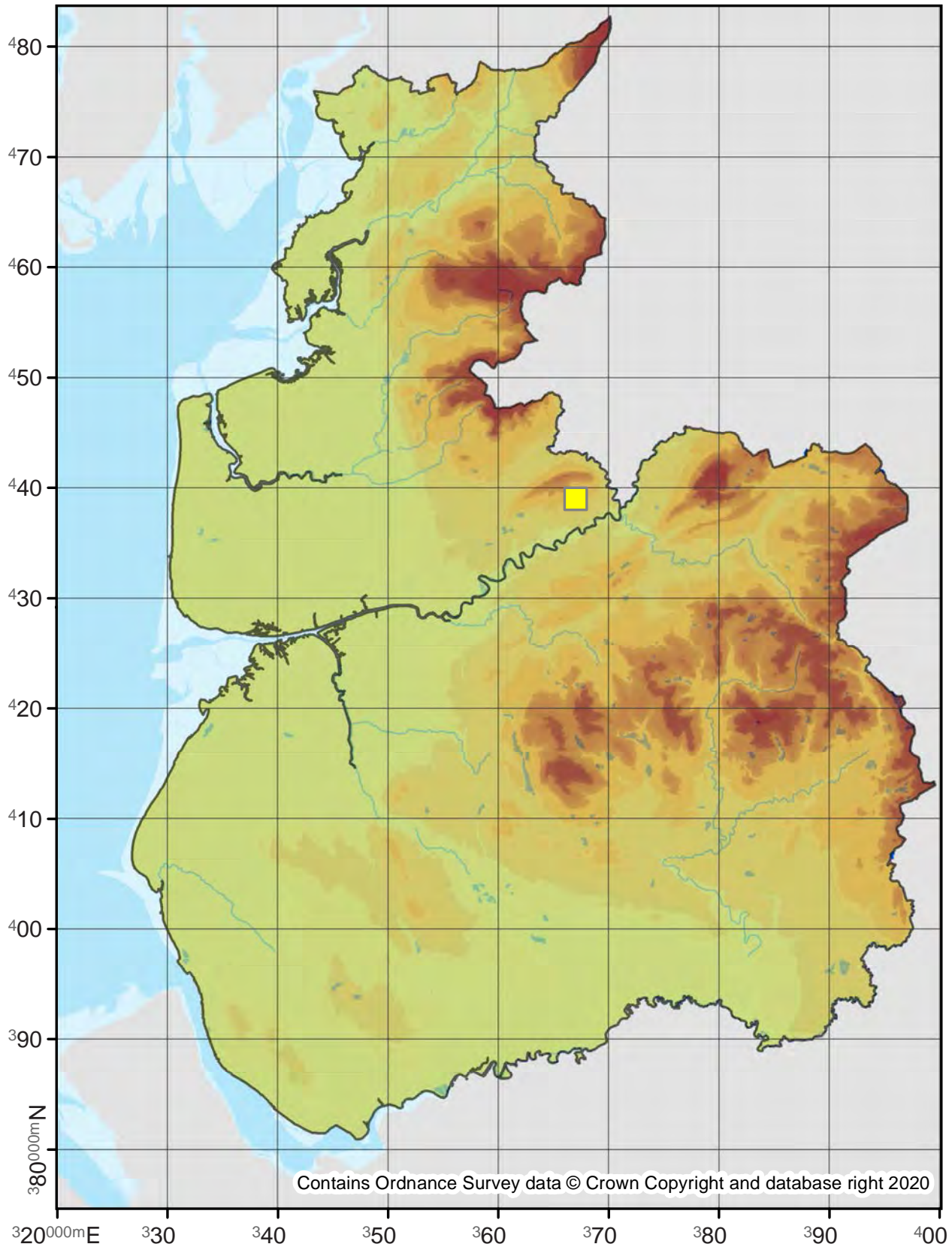

49.248

No. Records

VC60: 157
VC59: 333

Last Recorded

VC60: 2019
VC59: 2019

National Status

-

Pre 2000

2000 - 2019

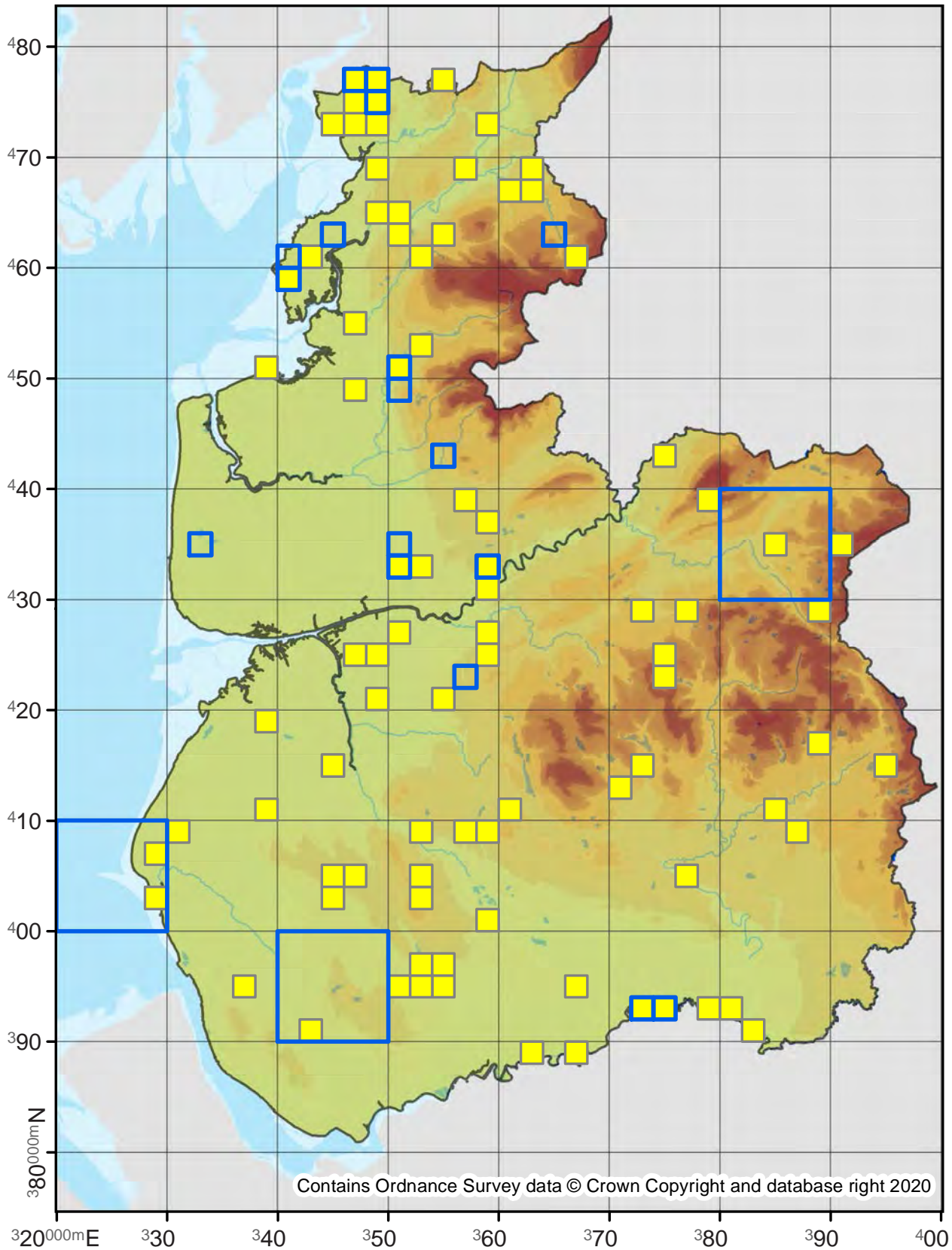

Epinotia ramella

49.249

No. Records

VC60: 125
VC59: 335

Last Recorded

VC60: 2019
VC59: 2019

National Status

-

□ Pre 2000

■ 2000 - 2019

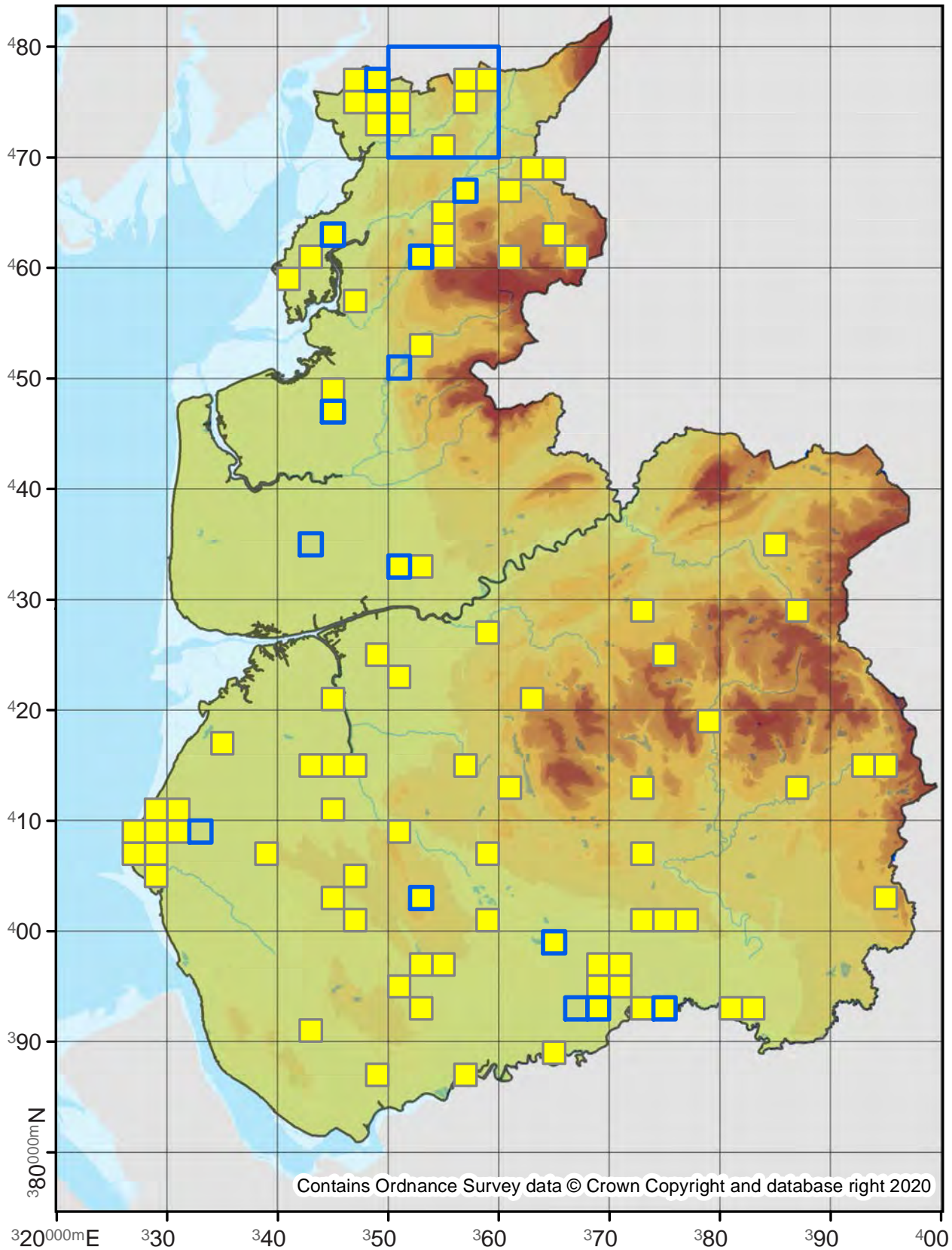

Epinotia rubiginosana

49.251

No. Records

VC60: 10
VC59: 19

Last Recorded

VC60: 2018
VC59: 2019

National Status

-

Pre 2000

2000 - 2019

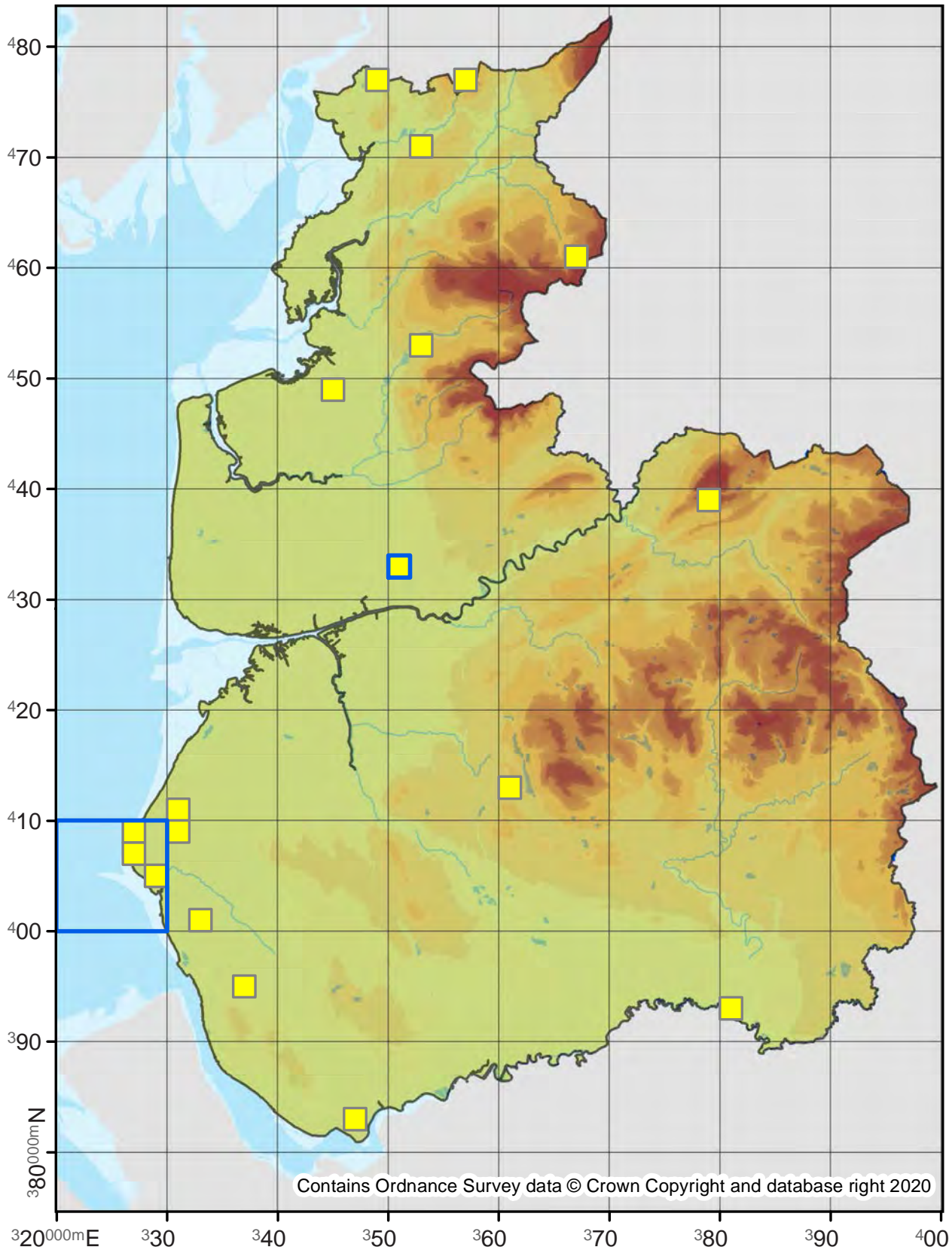

Contains Ordnance Survey data © Crown Copyright and database right 2020

Epinotia tedella

49.252

No. Records

VC60: 24
VC59: 12

Last Recorded

VC60: 2019
VC59: 2019

National Status

-

Pre 2000

2000 - 2019

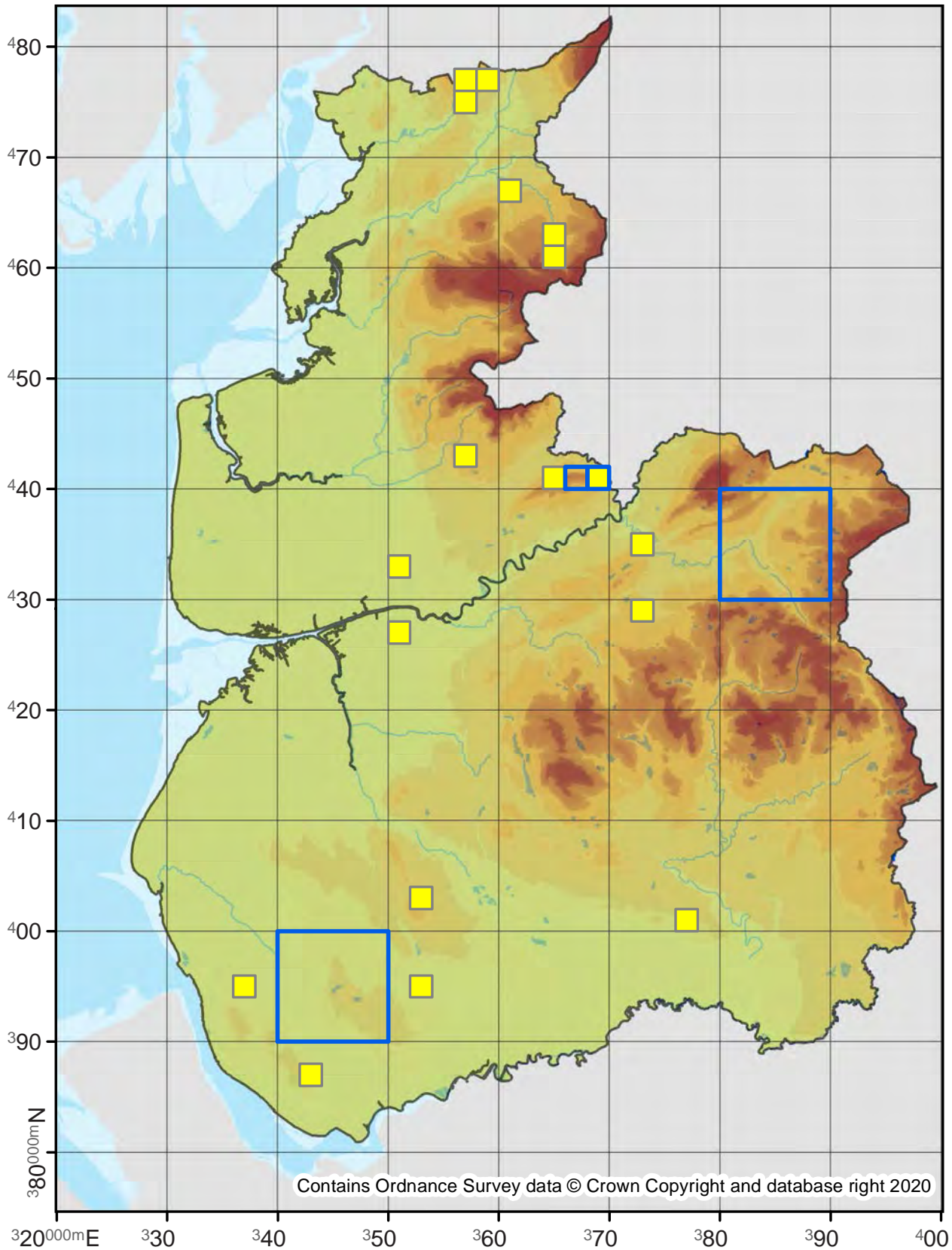

Epinotia bilunana

49.254

No. Records

VC60: 96

VC59: 299

Last Recorded

VC60: 2019

VC59: 2019

National Status

-

□ Pre 2000

■ 2000 - 2019

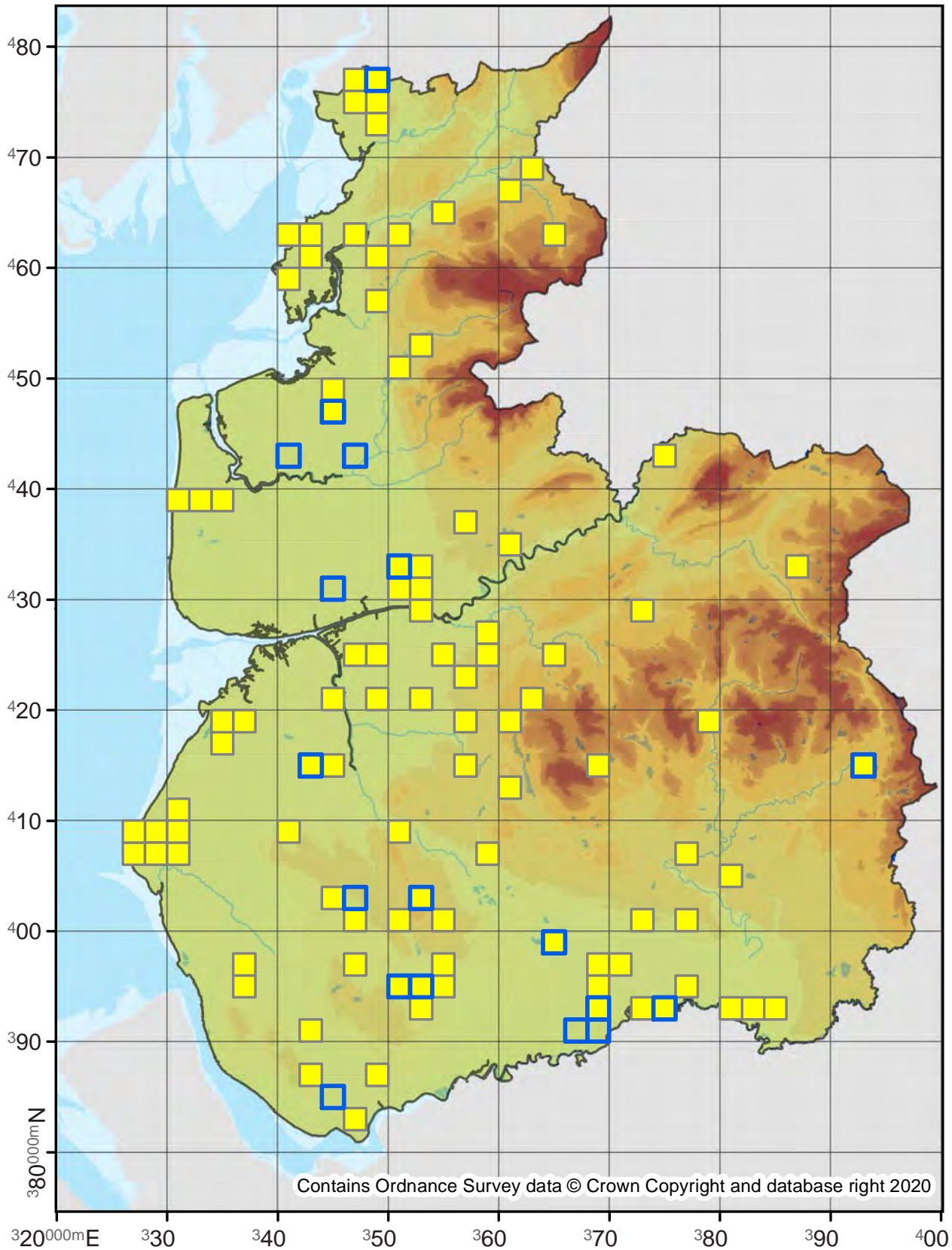

Epinotia nisella

49.255

No. Records

VC60: 333
VC59: 1090

Last Recorded

VC60: 2019
VC59: 2019

National Status

-

□ Pre 2000

■ 2000 - 2019

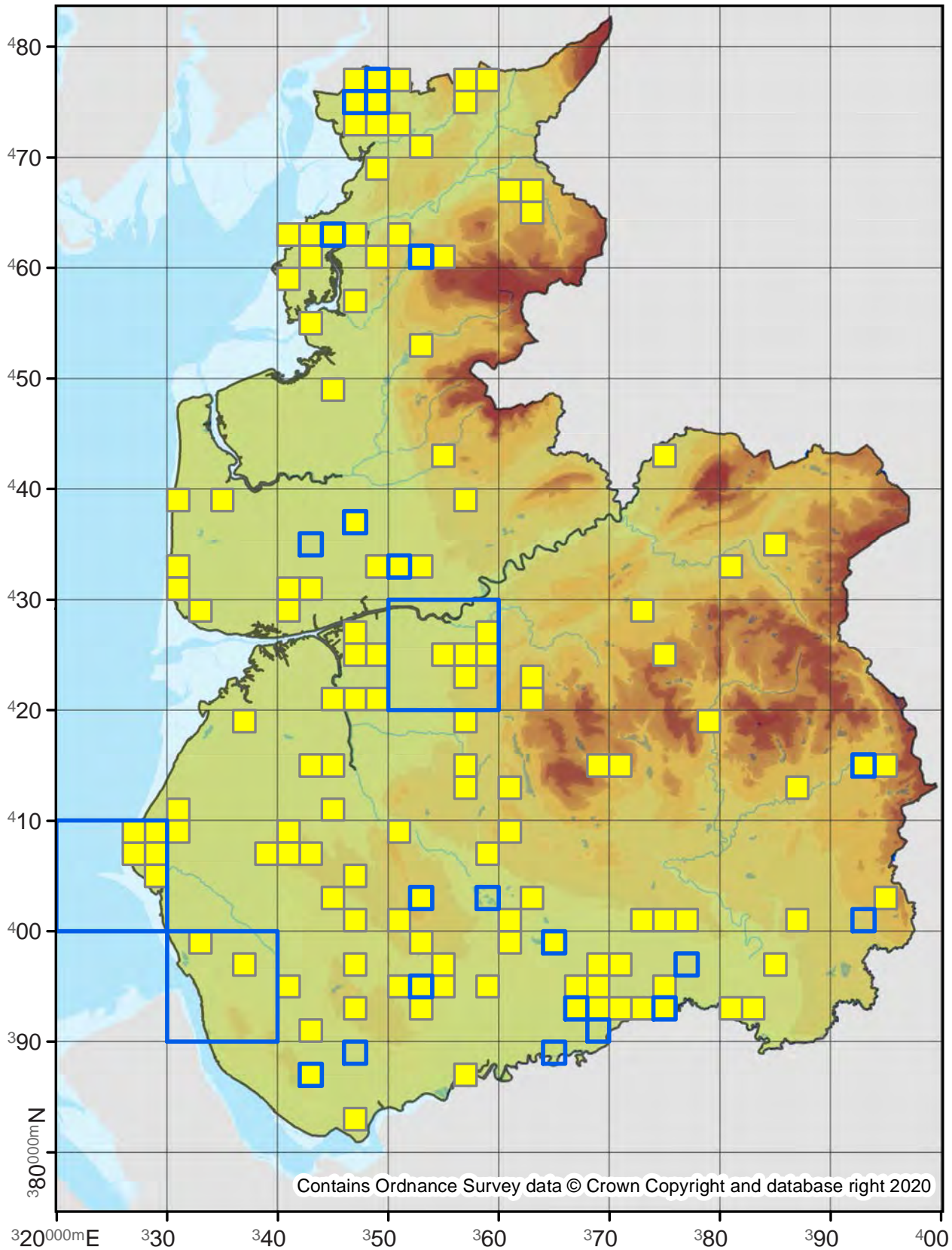

Contains Ordnance Survey data © Crown Copyright and database right 2020

49.257

No. Records

VC60: 12
VC59: 5

Last Recorded

VC60: 2018
VC59: 2006

National Status

-

□ Pre 2000

■ 2000 - 2019

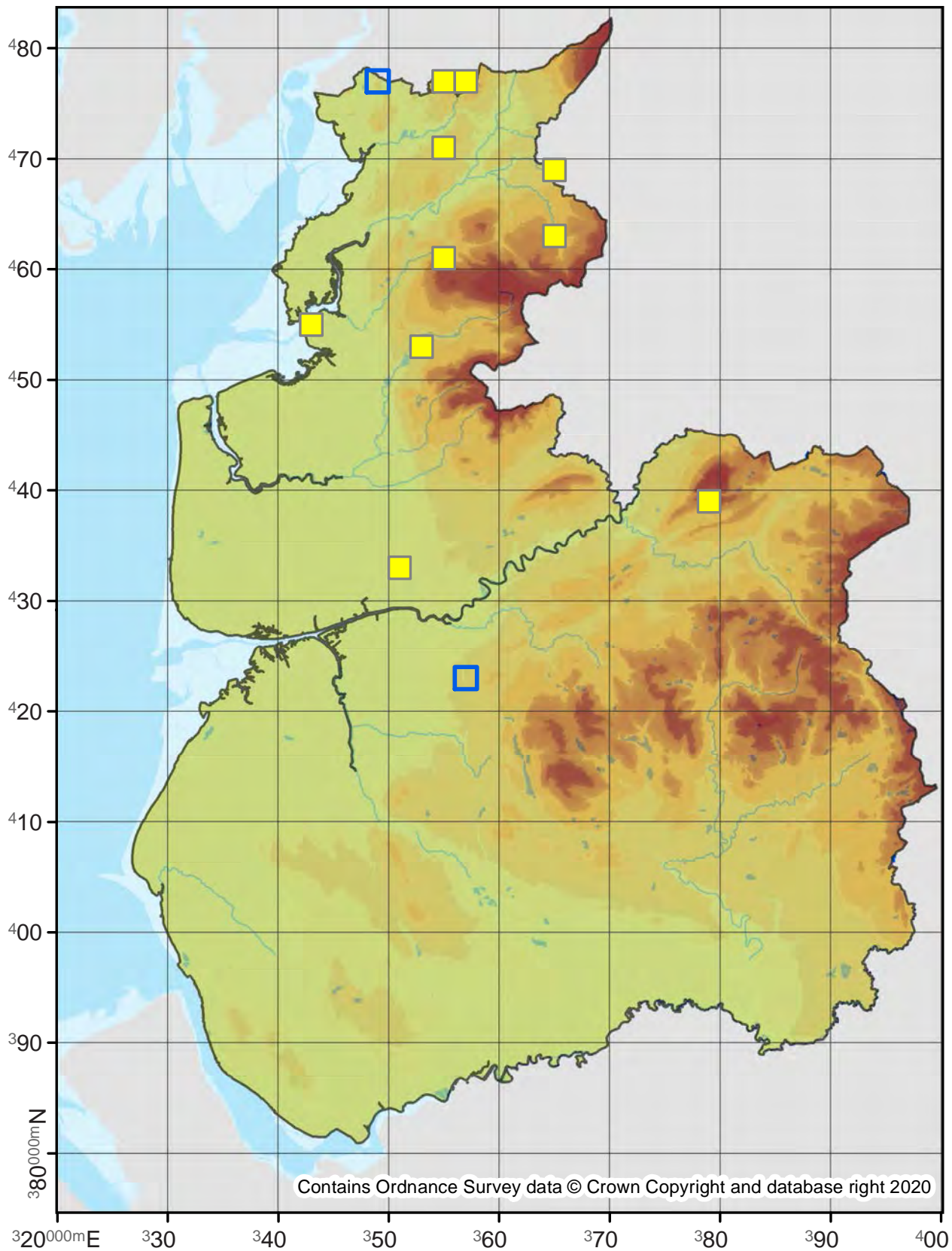

Contains Ordnance Survey data © Crown Copyright and database right 2020

49.259

No. Records

VC60: 24
VC59: 18

Last Recorded

VC60: 2017
VC59: 2018

National Status

-

Pre 2000

2000 - 2019

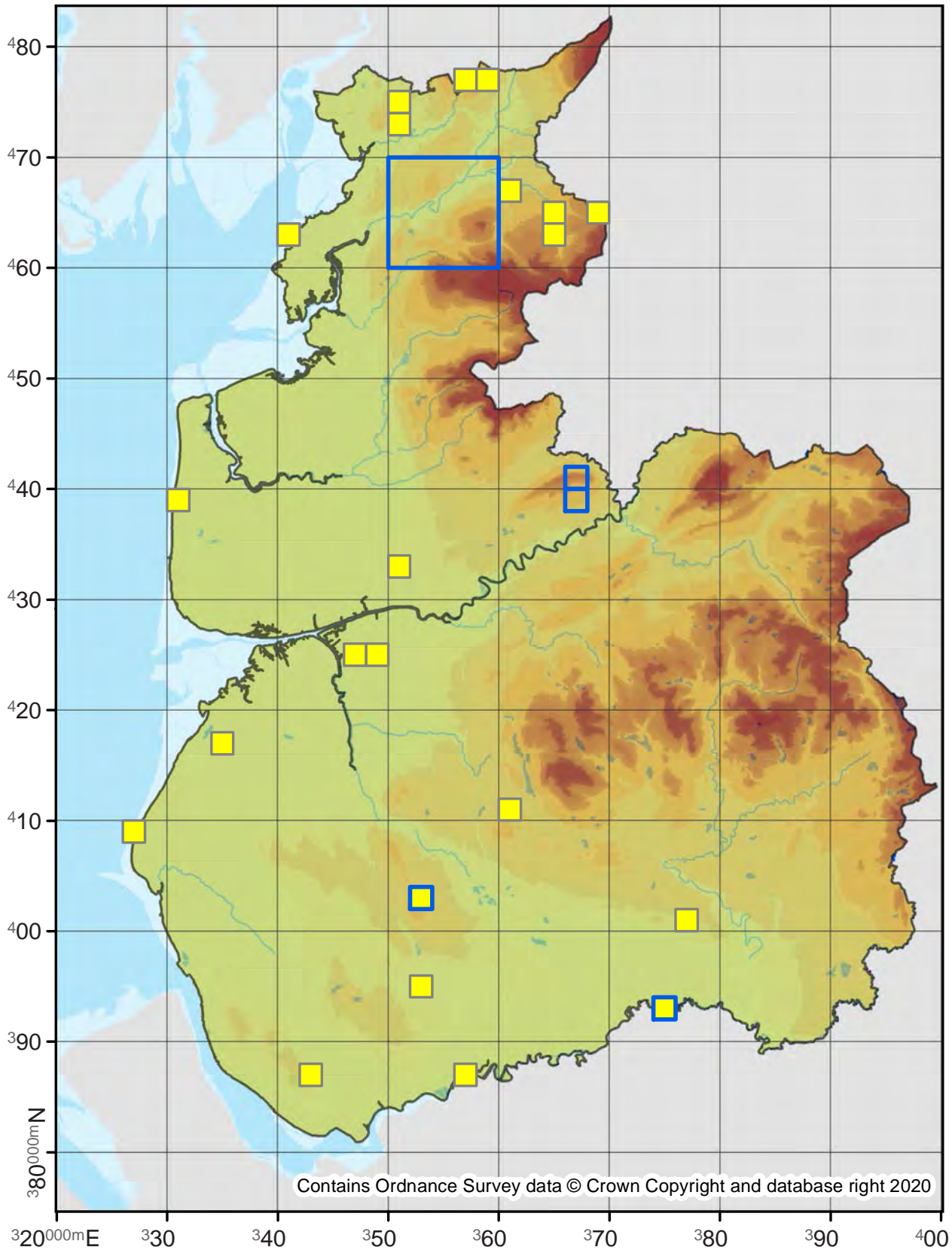

Zeiraphera isertana

49.260

No. Records

VC60: 58
VC59: 65

Last Recorded

VC60: 2019
VC59: 2019

National Status

-

□ Pre 2000

■ 2000 - 2019

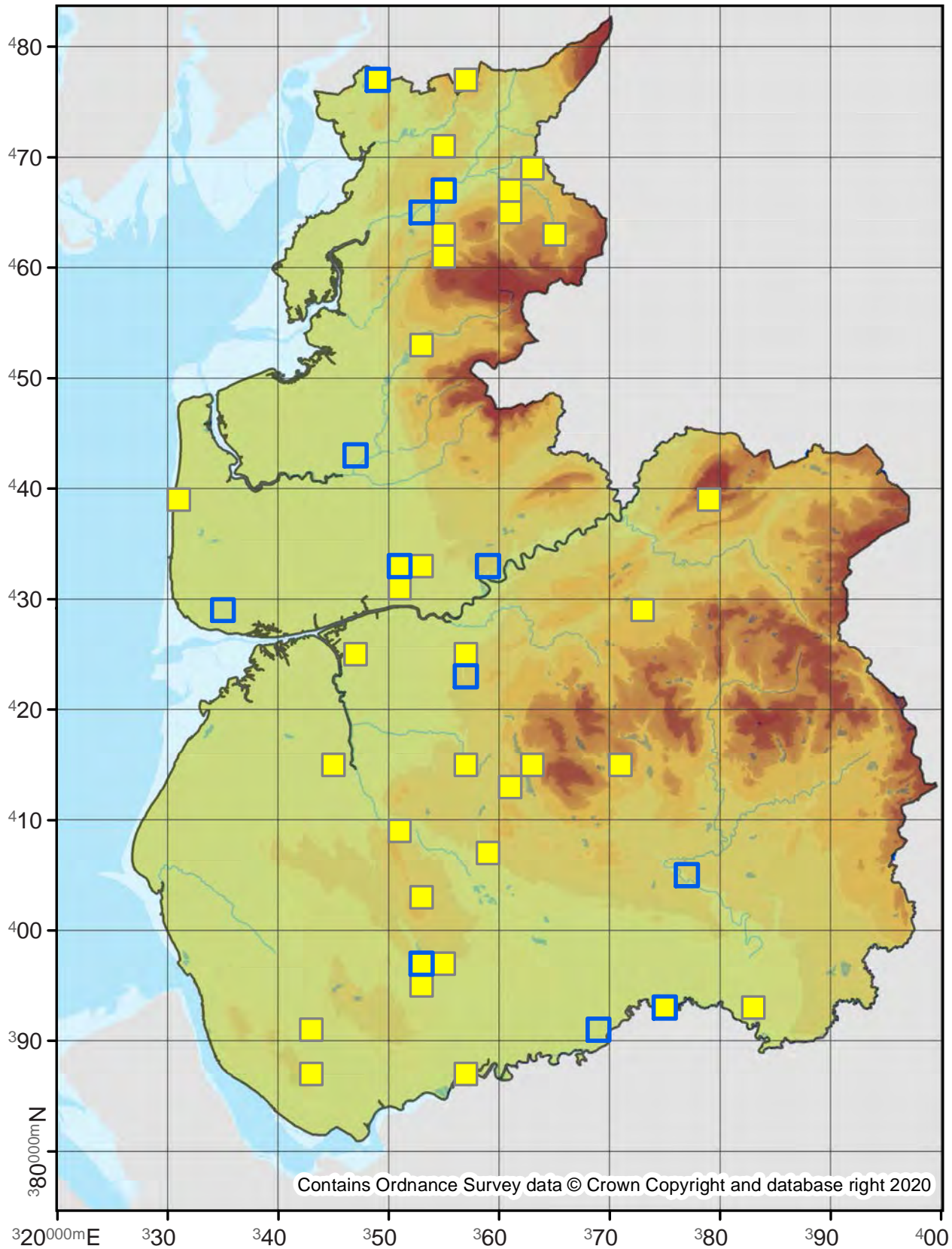

Crociosema plebejana

49.261

No. Records

VC60: 5
VC59: 1

Last Recorded

VC60: 2007
VC59: 2006

National Status

-

Pre 2000

2000 - 2019

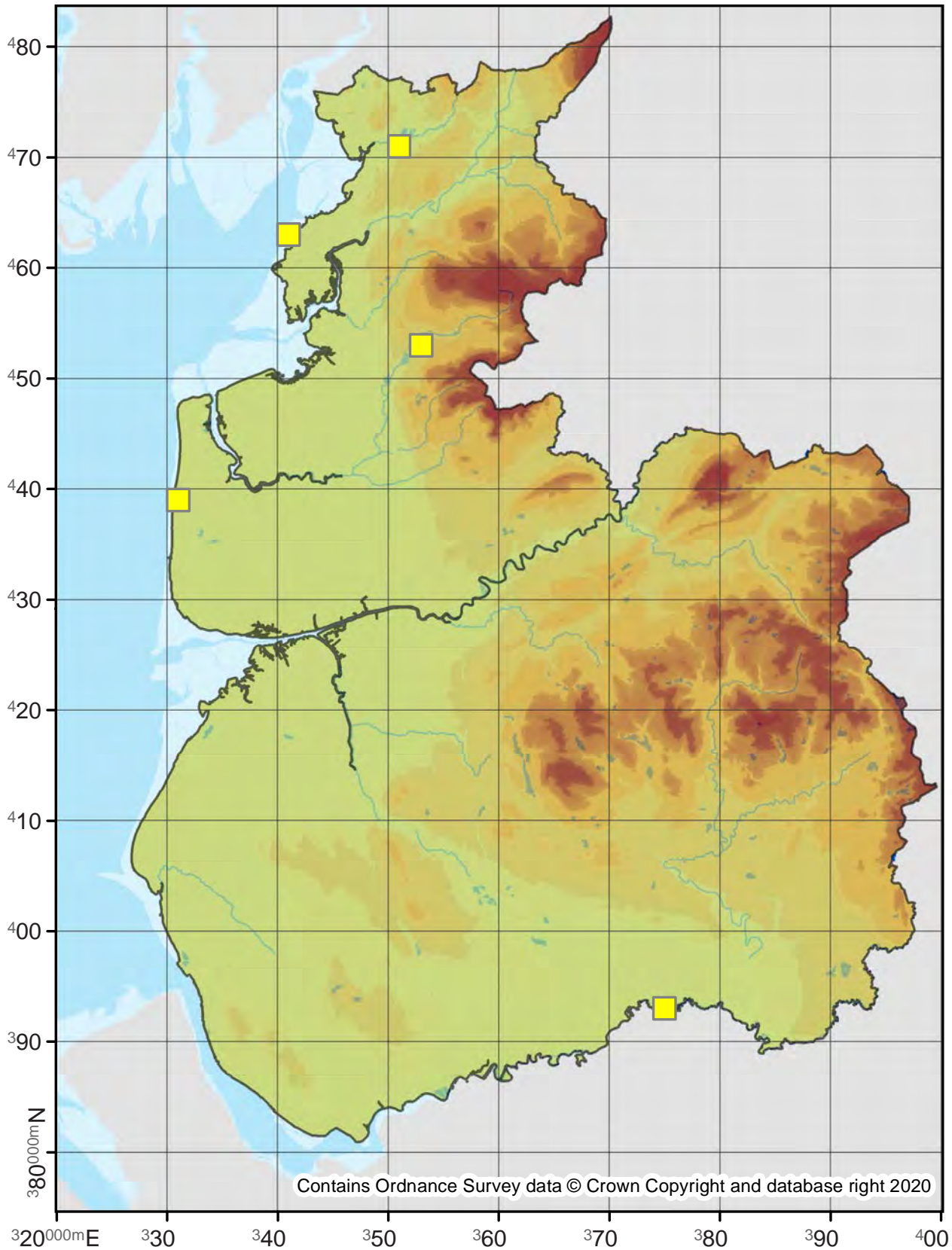

Eucosma obumbratana

49.264

No. Records

VC60: -
VC59: 37

Last Recorded

VC60: -
VC59: 2018

National Status

-

□ Pre 2000

■ 2000 - 2019

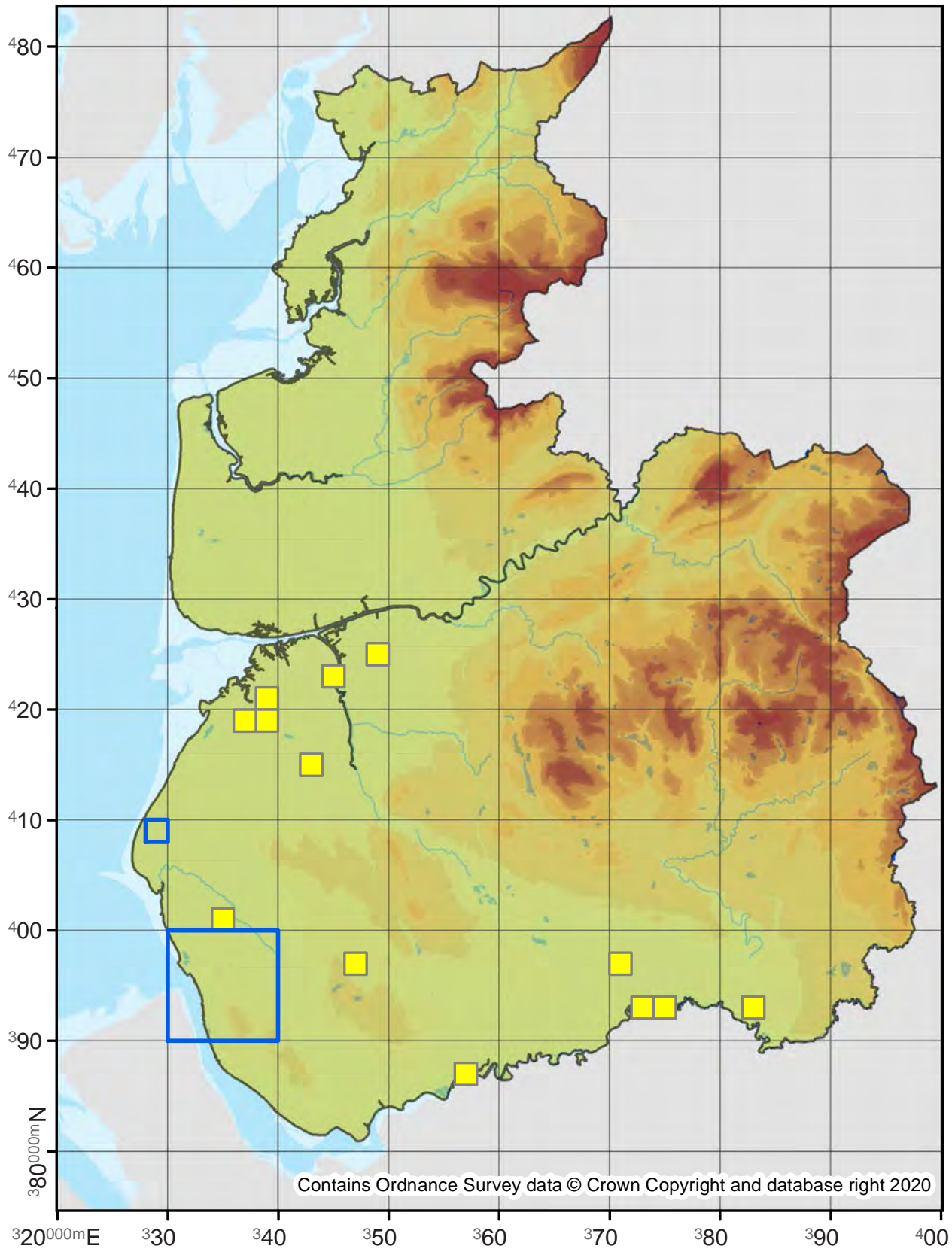

Eucosma cana

49.265

No. Records

VC60: 492
VC59: 1224

Last Recorded

VC60: 2019
VC59: 2019

National Status

-

□ Pre 2000

■ 2000 - 2019

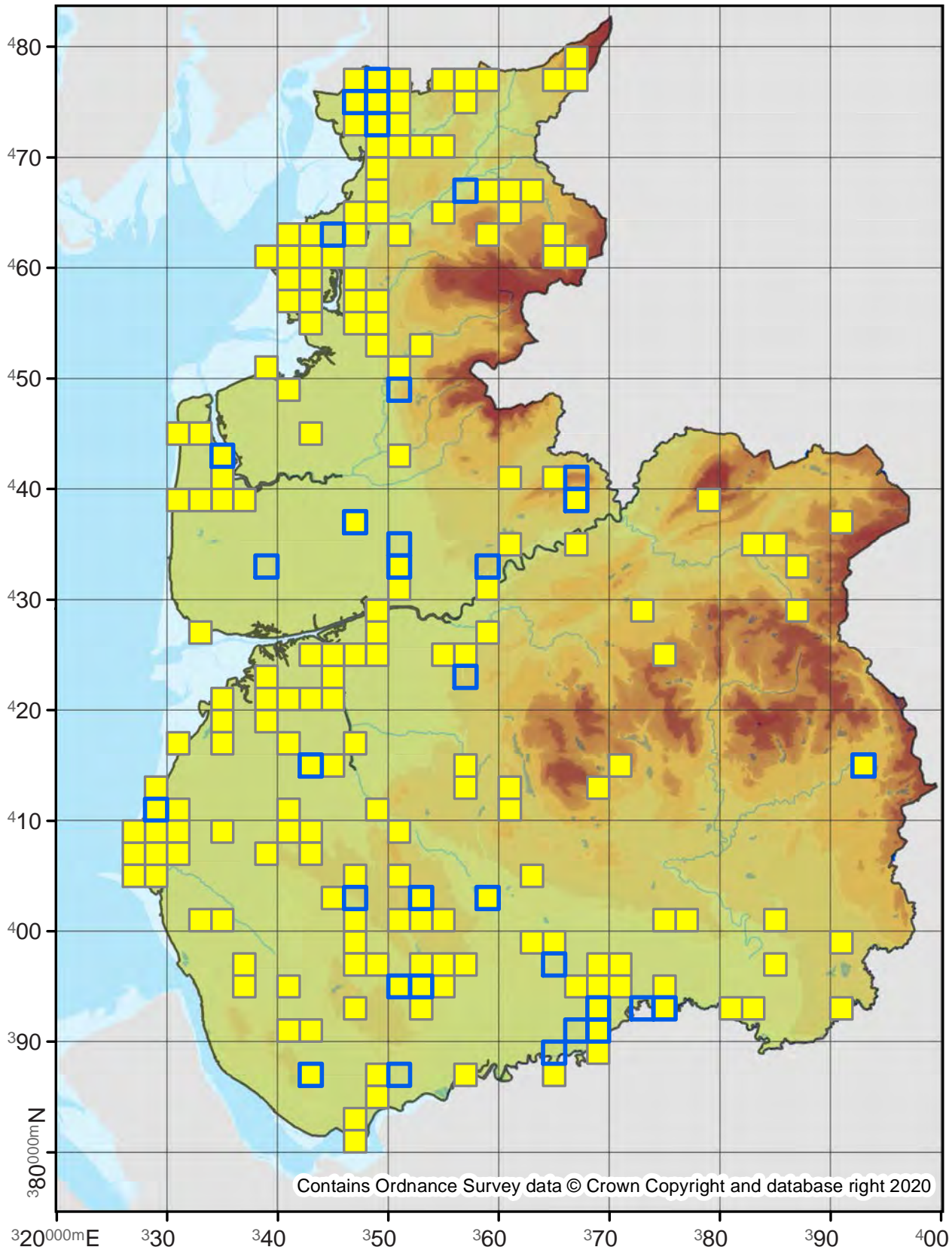

Eucosma hohenwartiana

49.266

No. Records

VC60: 110
VC59: 177

Last Recorded

VC60: 2019
VC59: 2019

National Status

-

□ Pre 2000

■ 2000 - 2019

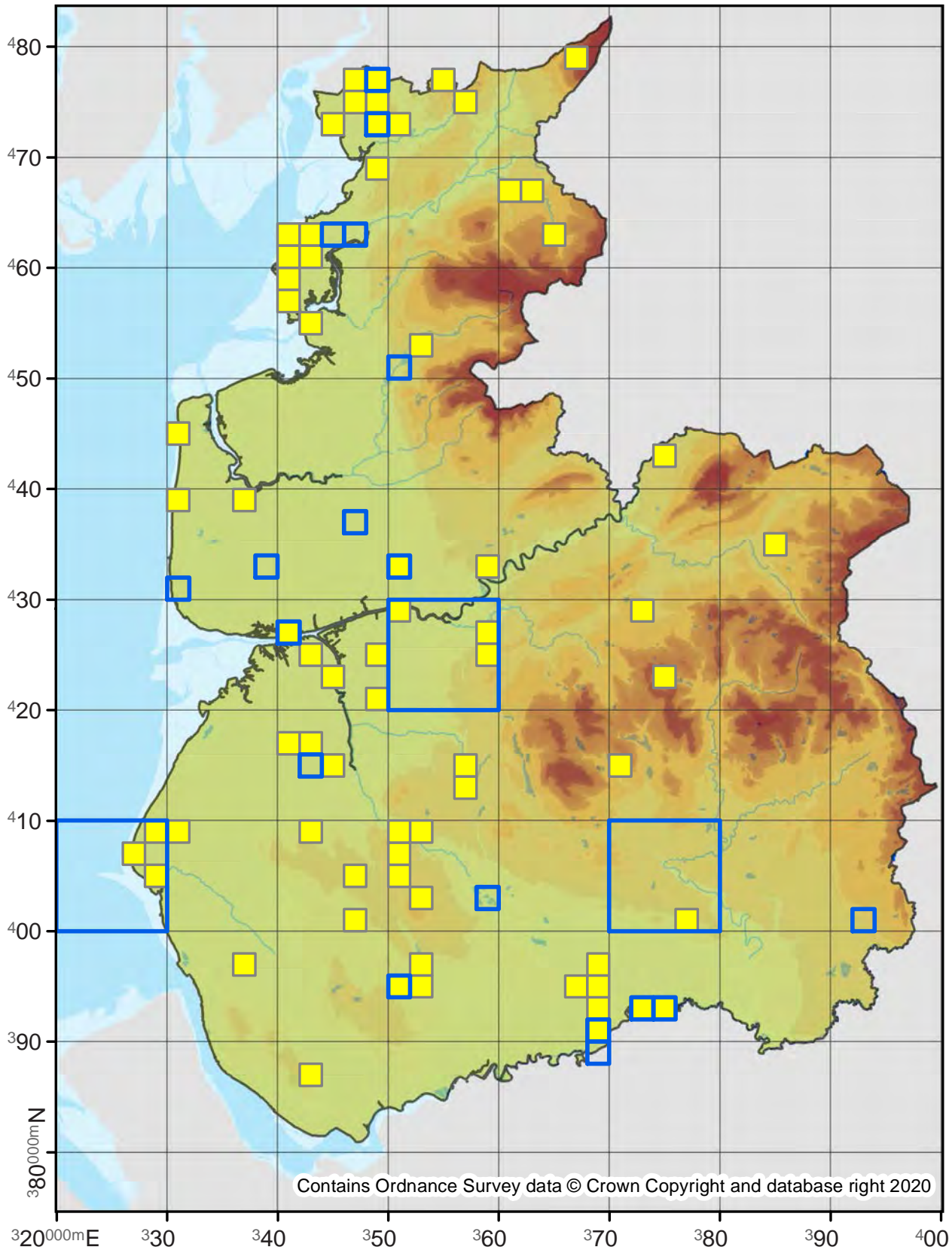

Eucosma campoliliana

49.269

No. Records

VC60: 121
VC59: 426

Last Recorded

VC60: 2019
VC59: 2019

National Status

-

□ Pre 2000

■ 2000 - 2019

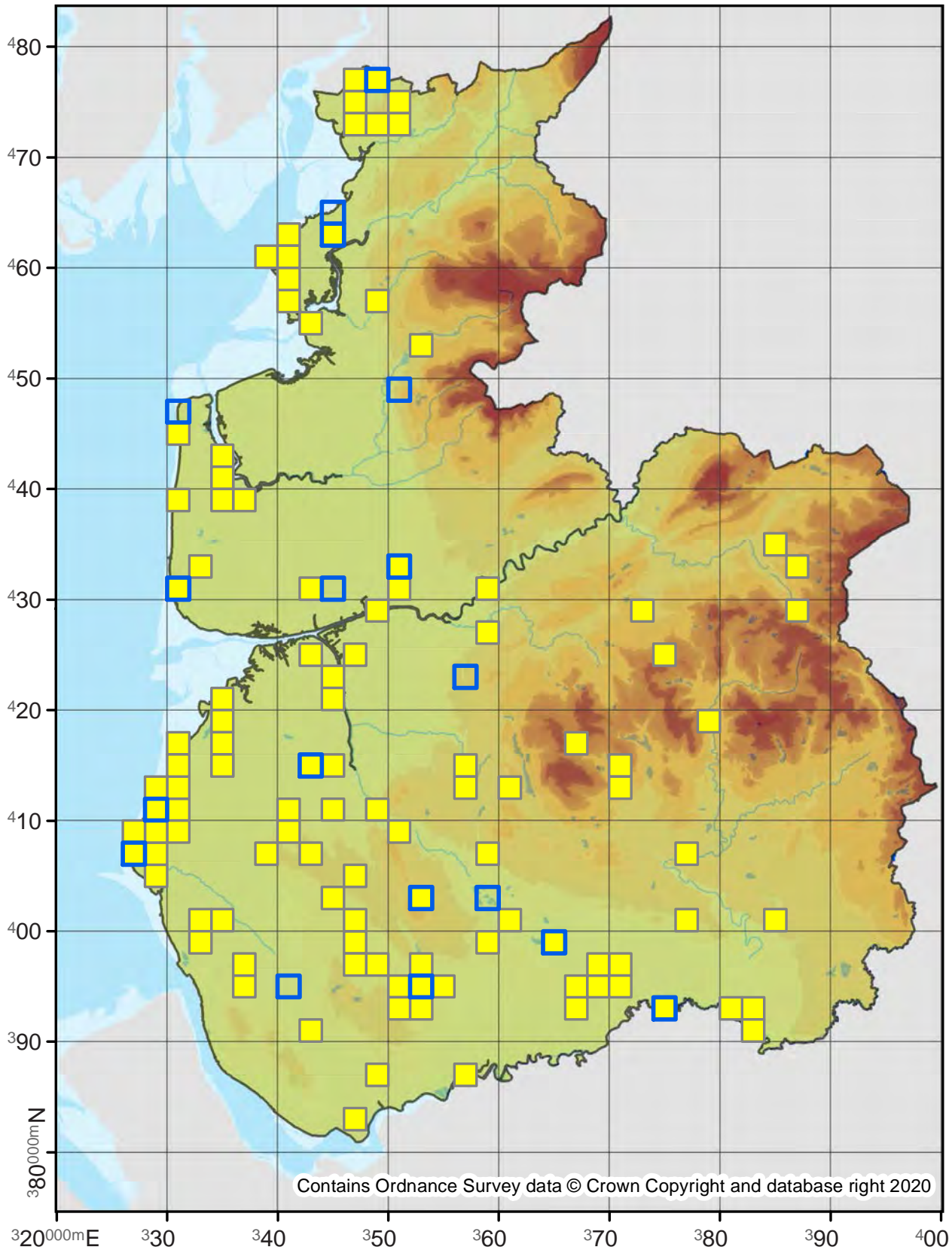

Contains Ordnance Survey data © Crown Copyright and database right 2020

Eucosma tripoliana

49.272

No. Records

VC60: 45
VC59: 16

Last Recorded

VC60: 2019
VC59: 2019

National Status

-

□ Pre 2000

■ 2000 - 2019

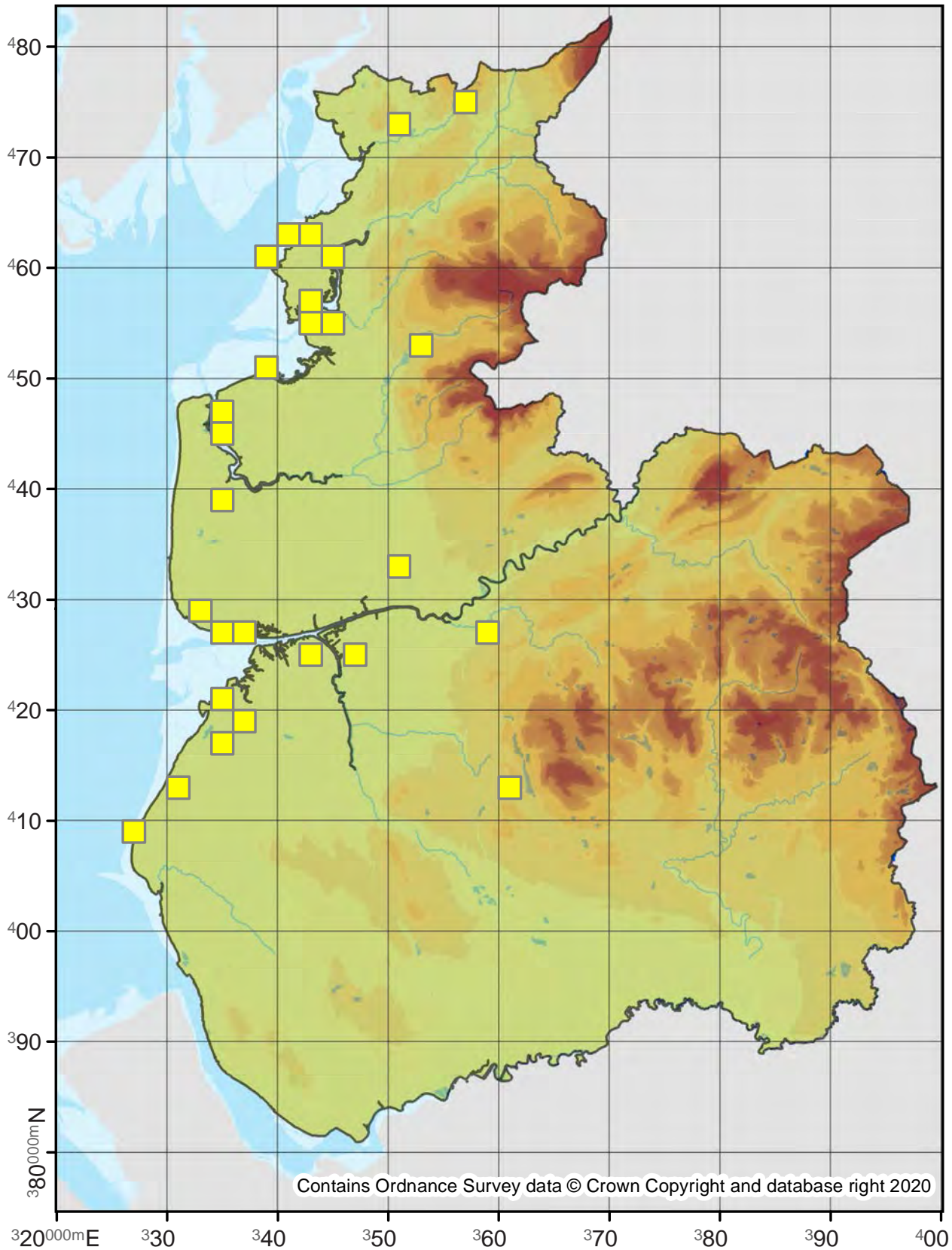

Eucosma aspidiscana

49.276

No. Records

VC60: 60
VC59: -

Last Recorded

VC60: 2017
VC59: -

National Status

Nationally Scarce B

Pre 2000

2000 - 2019

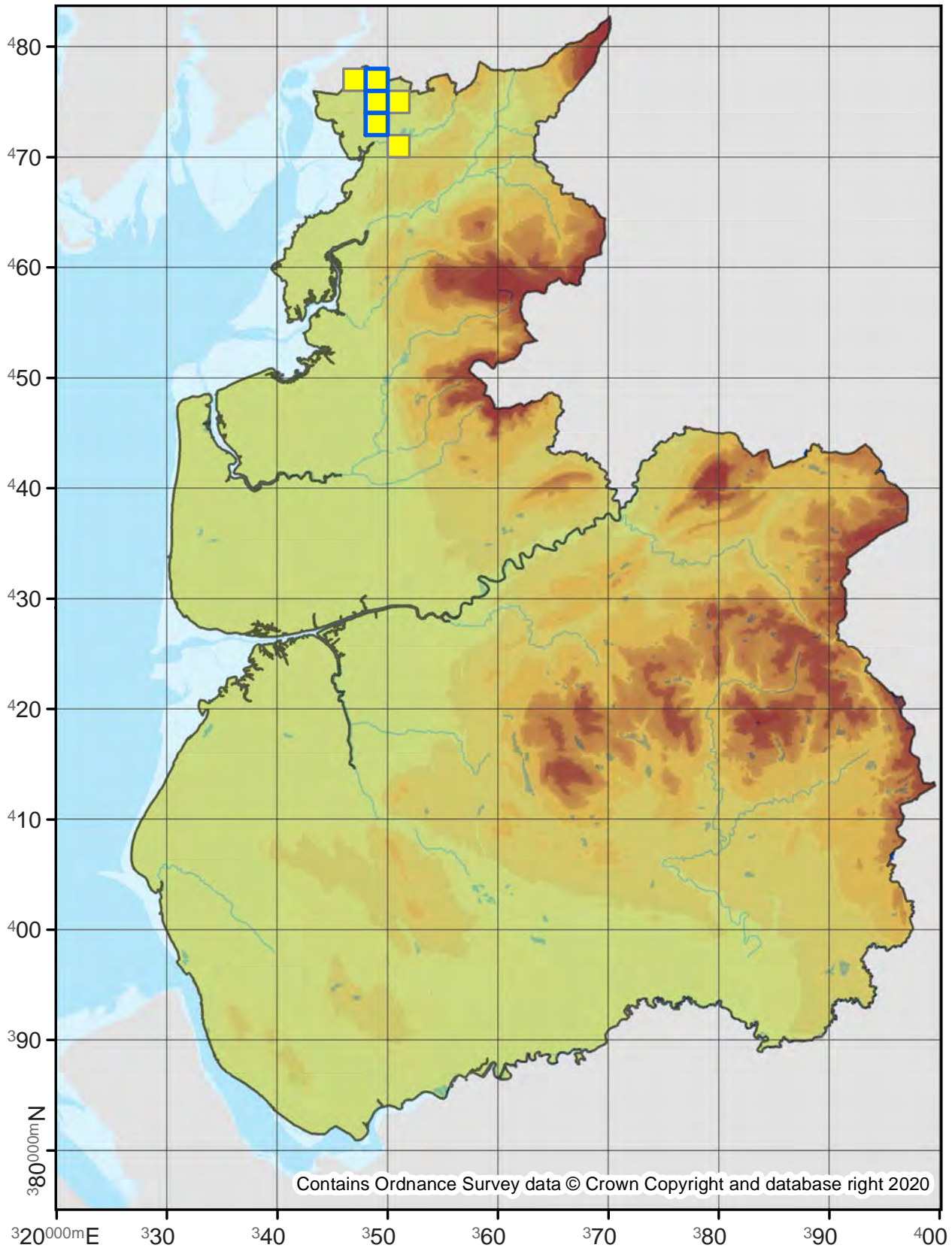

Gypsonoma dealbana

49.279

No. Records

VC60: 196
VC59: 465

Last Recorded

VC60: 2019
VC59: 2019

National Status

-

Pre 2000

2000 - 2019

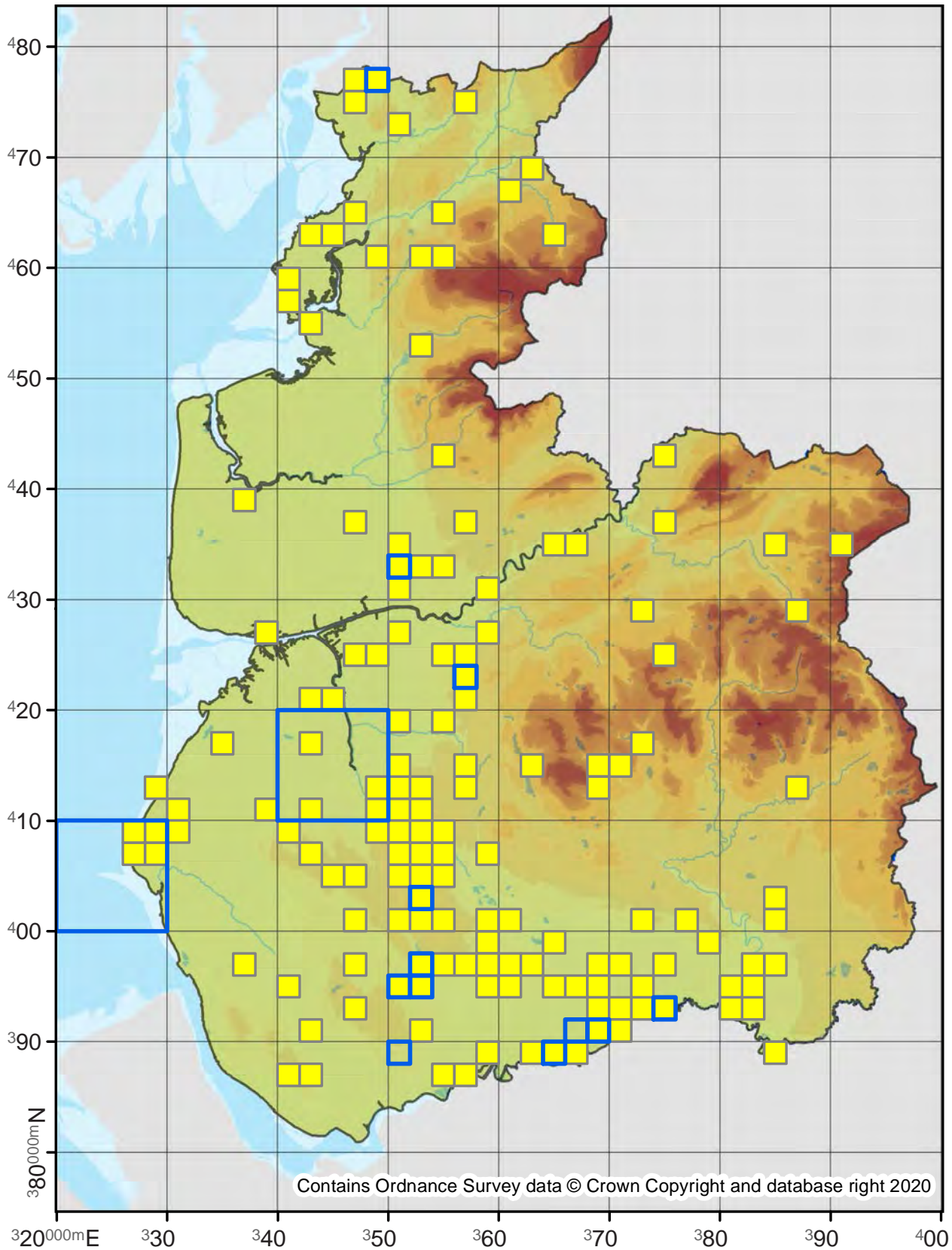

Gypsonoma oppressana

49.280

No. Records

VC60: -
VC59: 5

Last Recorded

VC60: -
VC59: 2019

National Status

Nationally Scarce B

Pre 2000

2000 - 2019

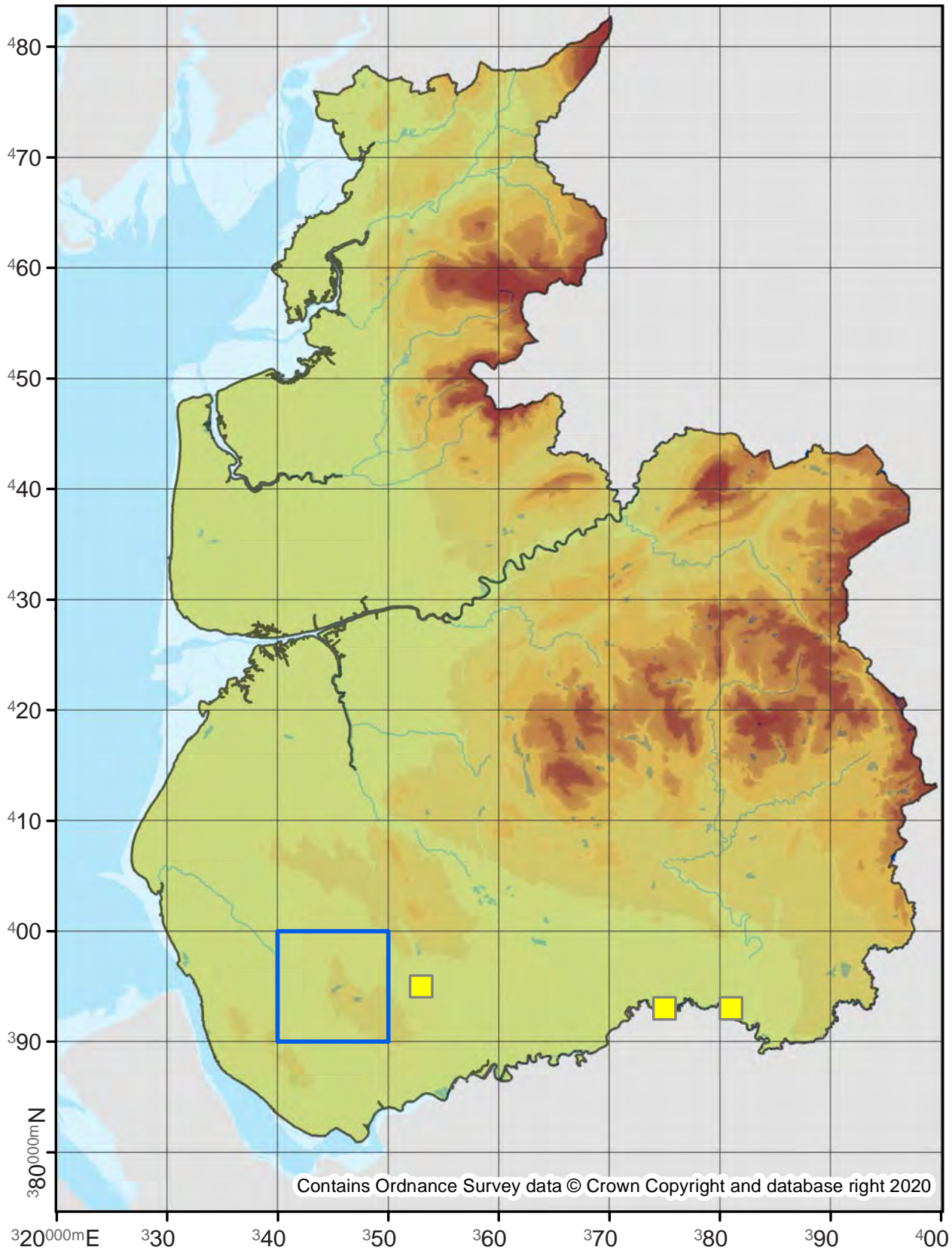

Gypsonoma sociana

49.281

No. Records

VC60: 66

VC59: 153

Last Recorded

VC60: 2019

VC59: 2019

National Status

-

Pre 2000

2000 - 2019

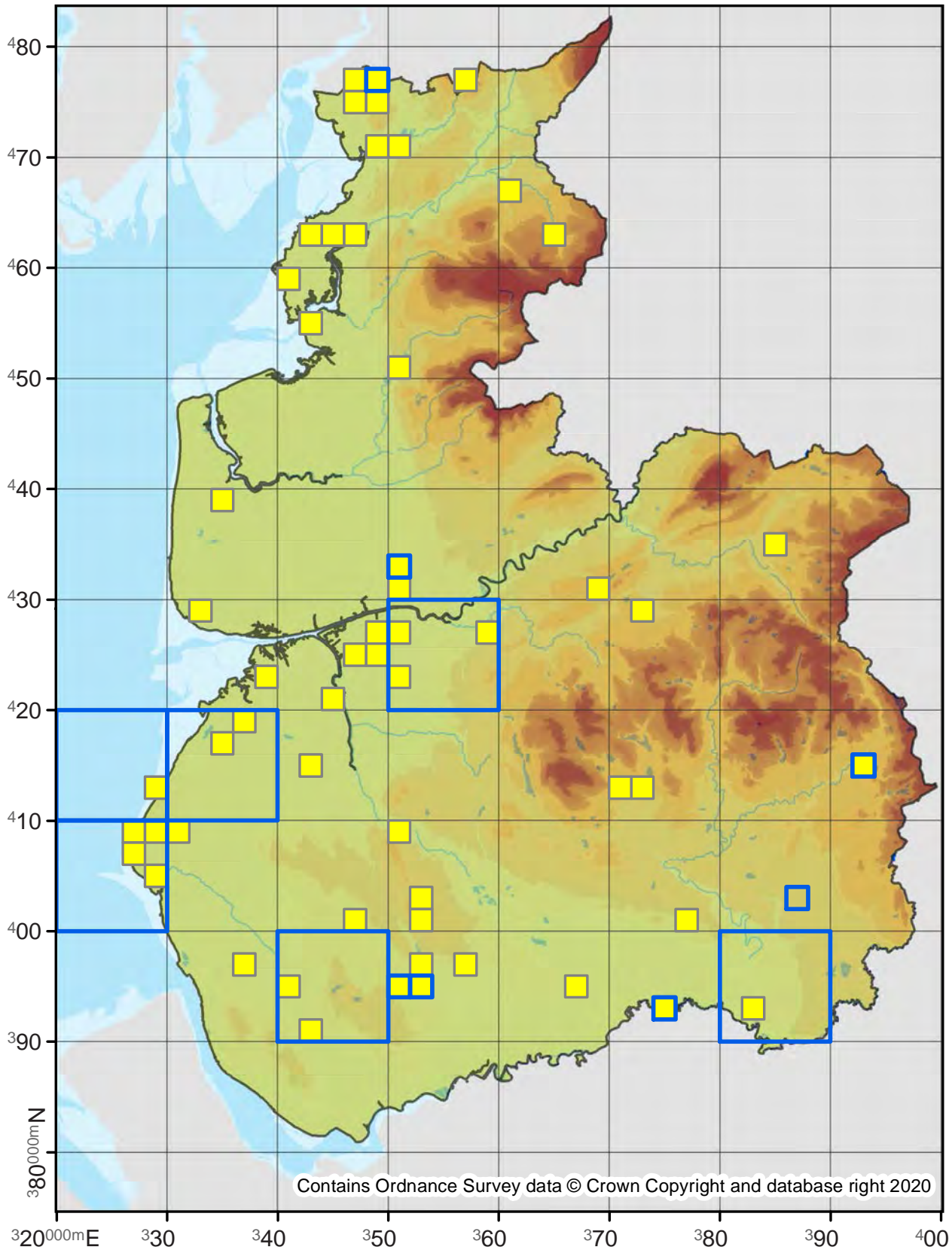

Gypsonoma aceriana

49.283

No. Records

VC60: 18
VC59: 19

Last Recorded

VC60: 2015
VC59: 2019

National Status

-

□ Pre 2000

■ 2000 - 2019

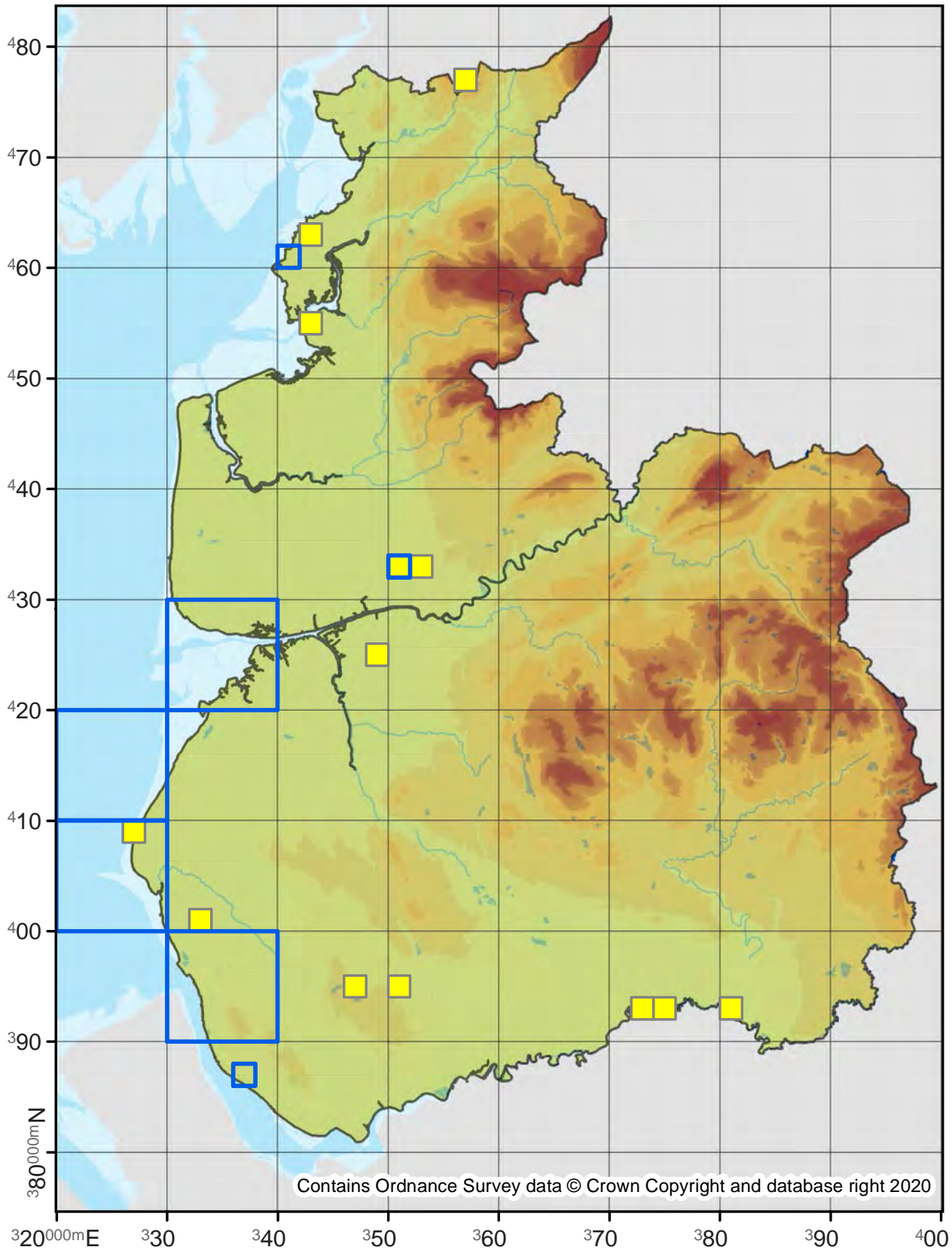

Epiblema sticticana

49.284

No. Records

VC60: 18
VC59: 13

Last Recorded

VC60: 2015
VC59: 2006

National Status

-

□ Pre 2000

■ 2000 - 2019

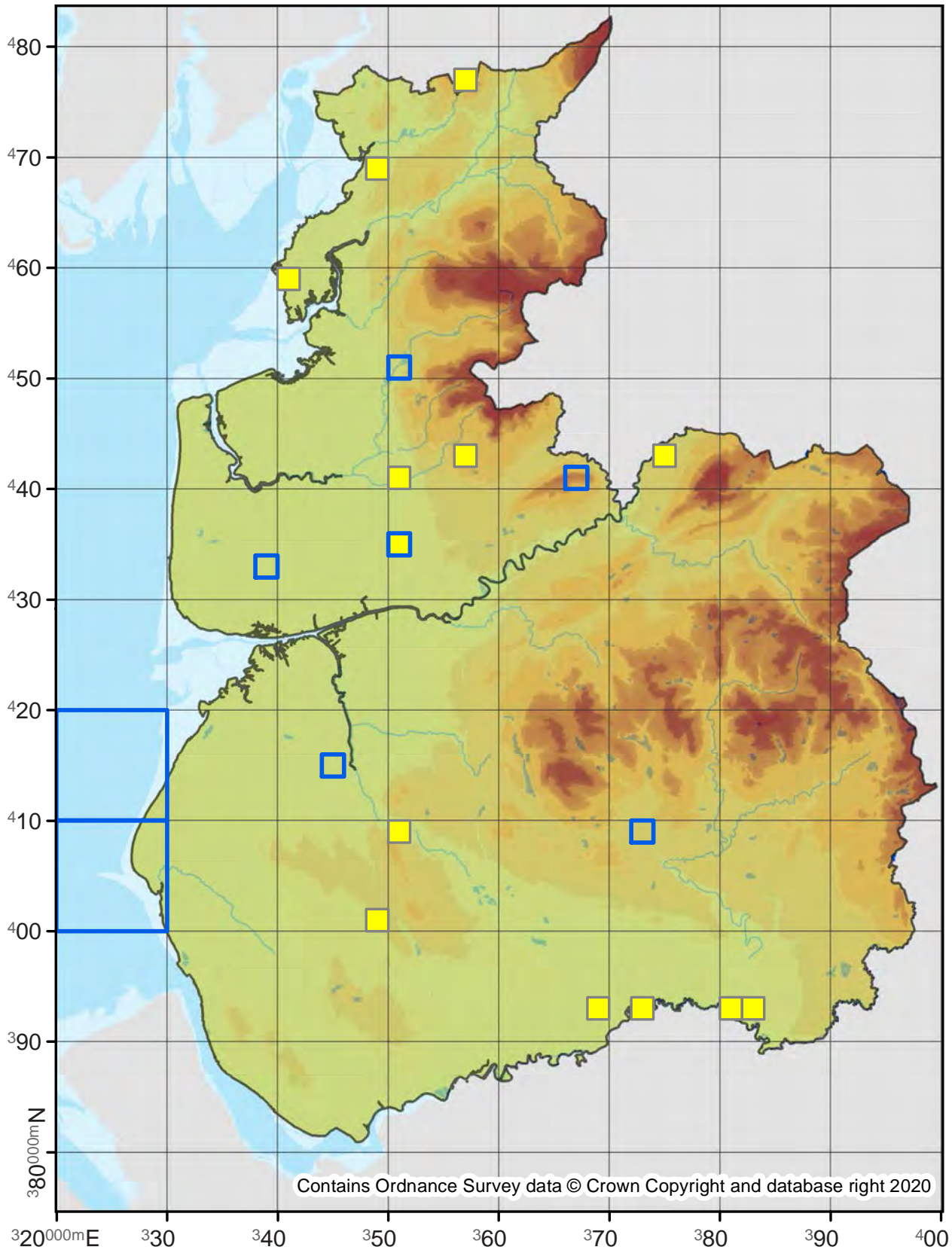

Epiblema scutulana

49.285

No. Records

VC60: 88

VC59: 48

Last Recorded

VC60: 2019

VC59: 2019

National Status

-

□ Pre 2000

■ 2000 - 2019

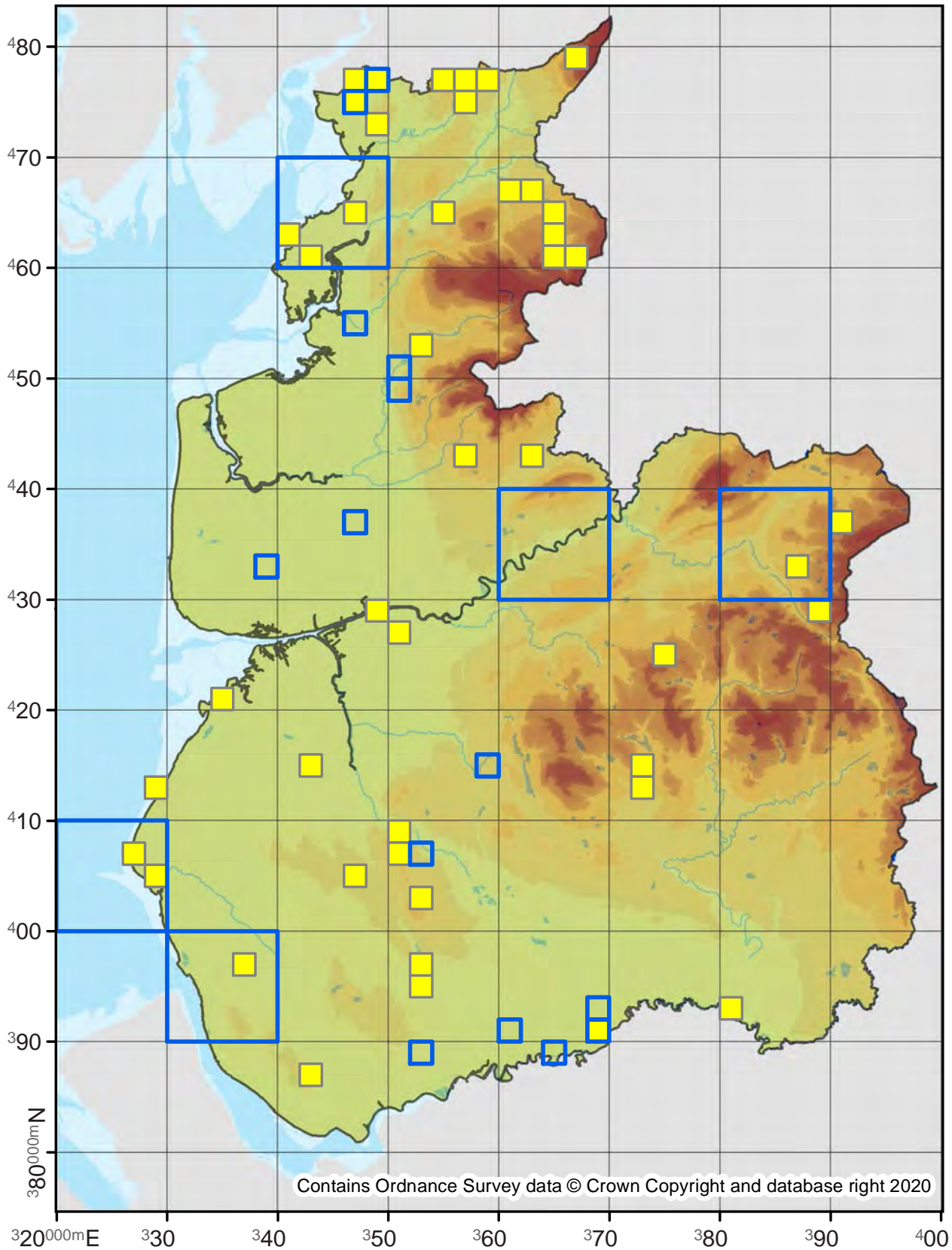

Epiblema cirsiiana

49.286

No. Records

VC60: 68

VC59: 102

Last Recorded

VC60: 2019

VC59: 2019

National Status

-

□ Pre 2000

■ 2000 - 2019

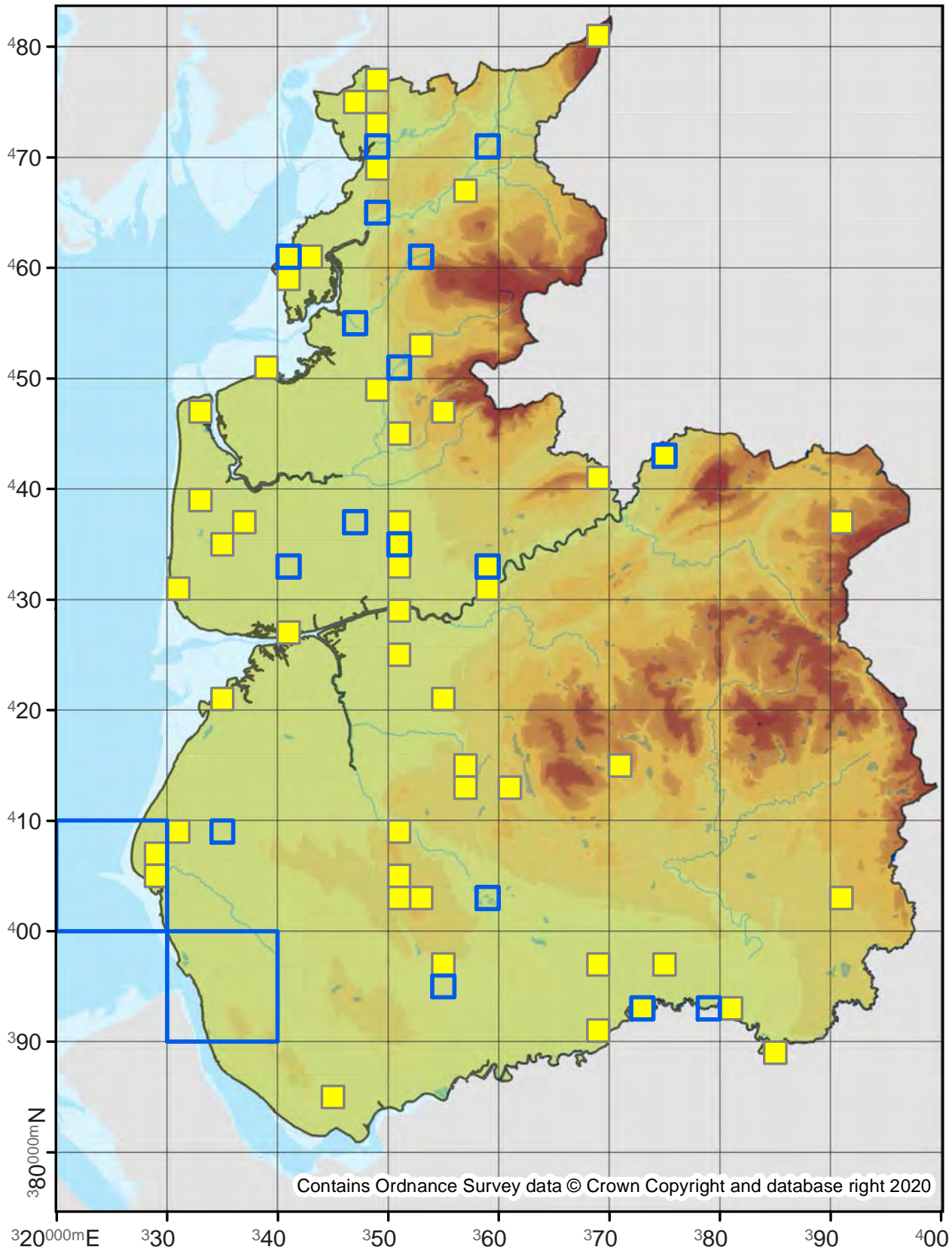

Epiblema foenella

49.288

No. Records

VC60: 32

VC59: 232

Last Recorded

VC60: 2019

VC59: 2019

National Status

-

□ Pre 2000

■ 2000 - 2019

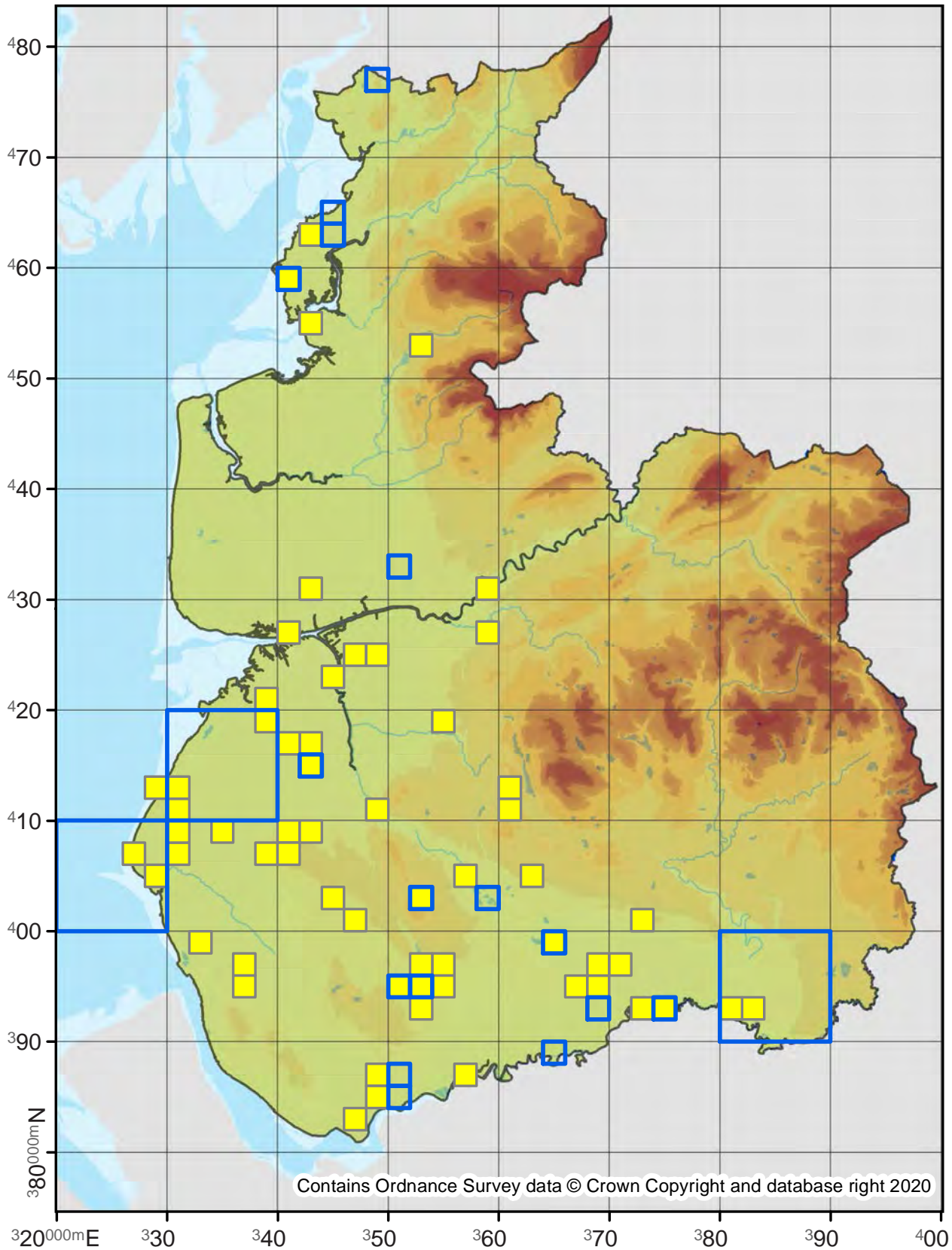

Epiblema costipunctana

49.289

No. Records

VC60: 20
VC59: 17

Last Recorded

VC60: 2018
VC59: 2018

National Status

-

□ Pre 2000

■ 2000 - 2019

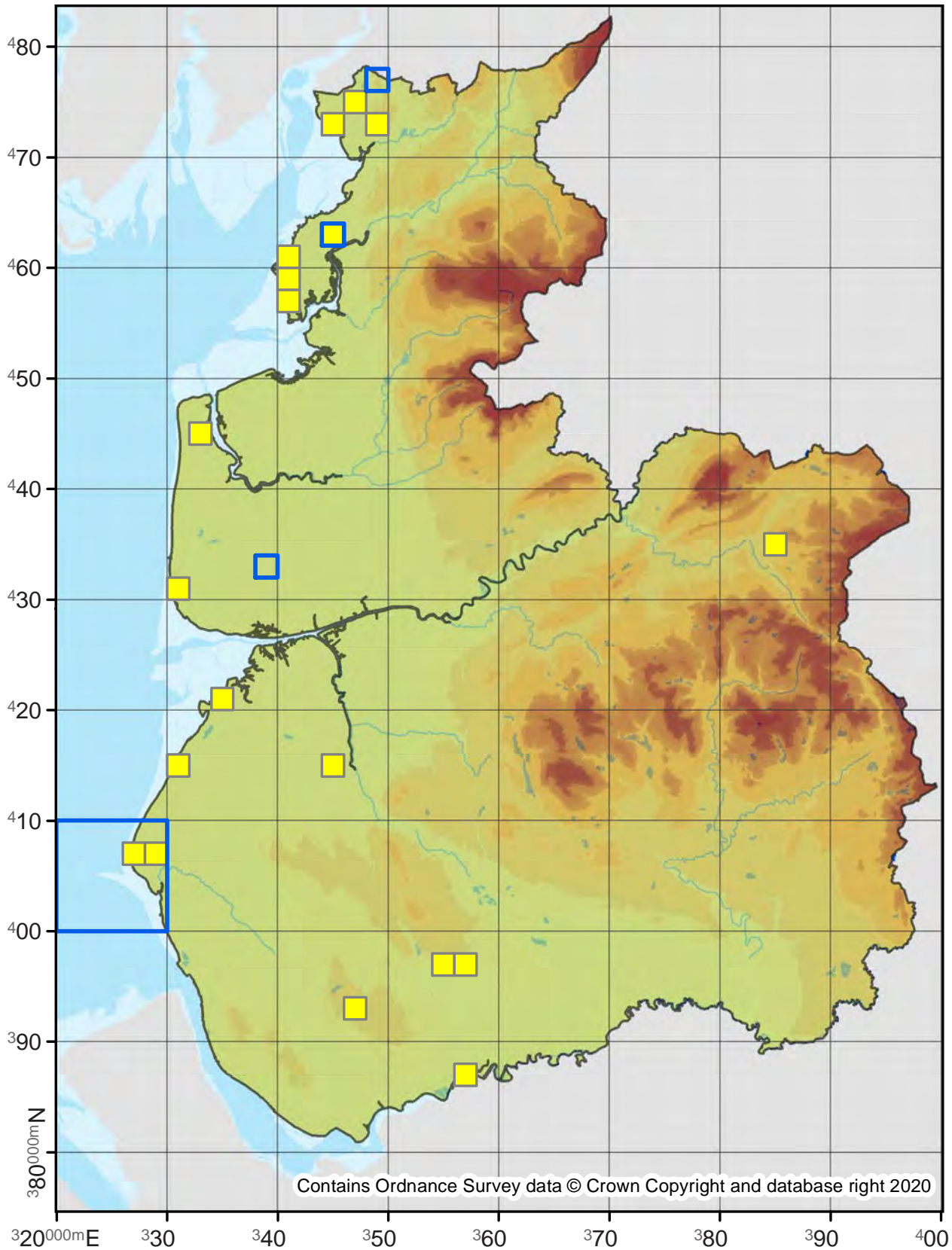

Epiblema turbidana

49.290

No. Records

VC60: 1
VC59: 7

Last Recorded

VC60: 1997
VC59: 2016

National Status

Nationally Scarce B

□ Pre 2000

■ 2000 - 2019

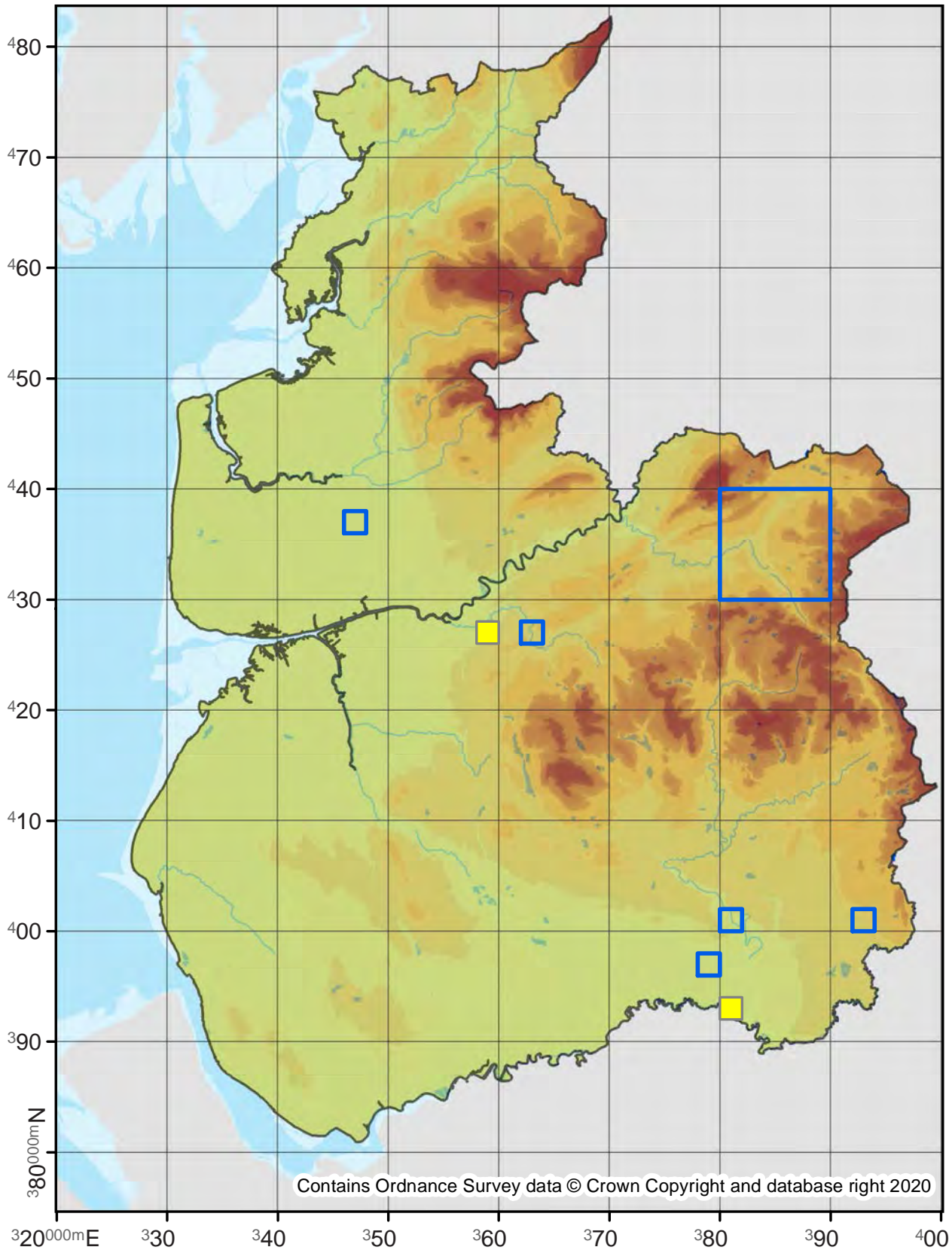

Notocelia cynosbatella

49.292

No. Records

VC60: 535
VC59: 561

Last Recorded

VC60: 2019
VC59: 2019

National Status

-

□ Pre 2000

■ 2000 - 2019

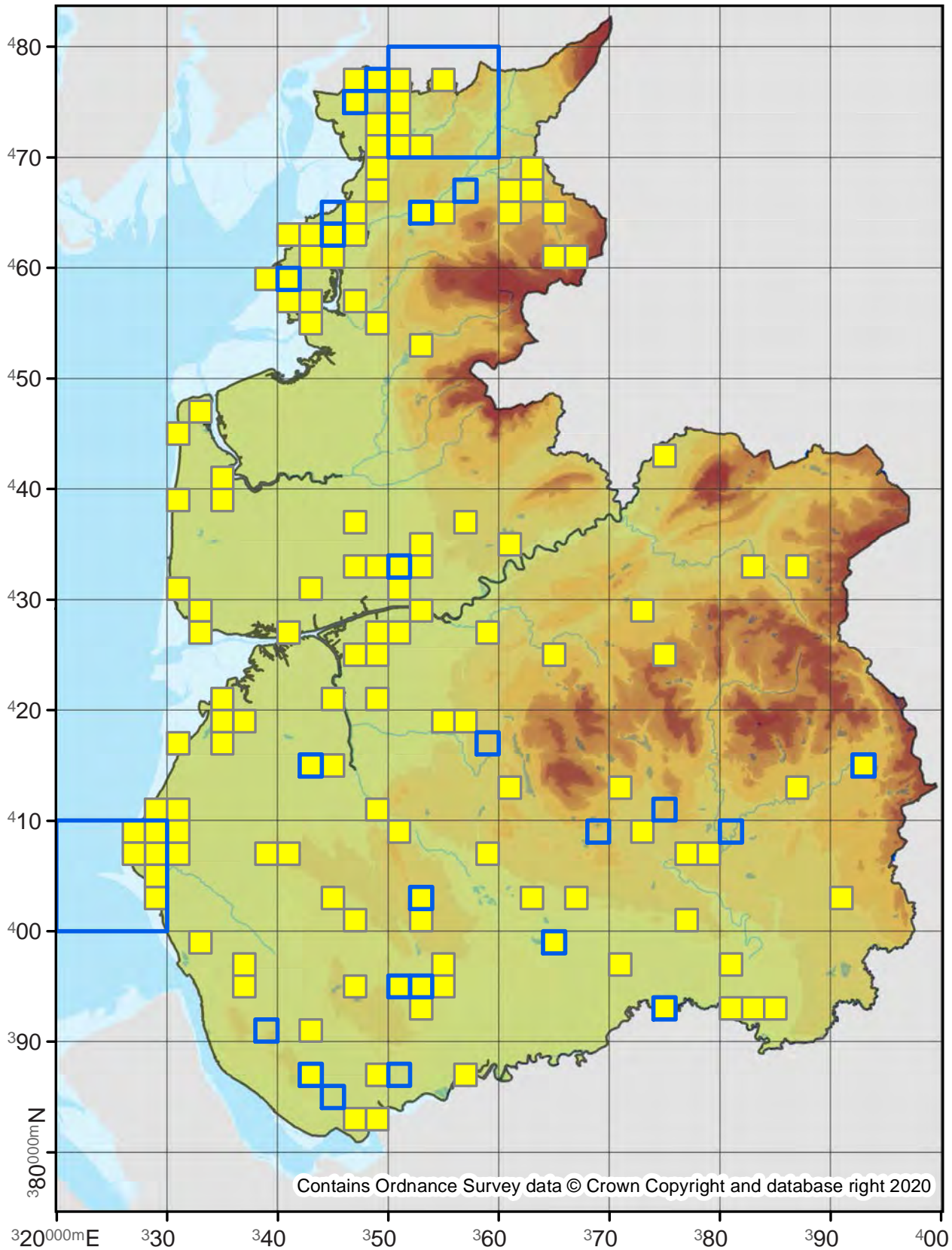

Notocelia tetragonana

49.293

No. Records

VC60: 3
VC59: -

Last Recorded

VC60: 1921
VC59: -

National Status

Nationally Scarce A

Pre 2000

2000 - 2019

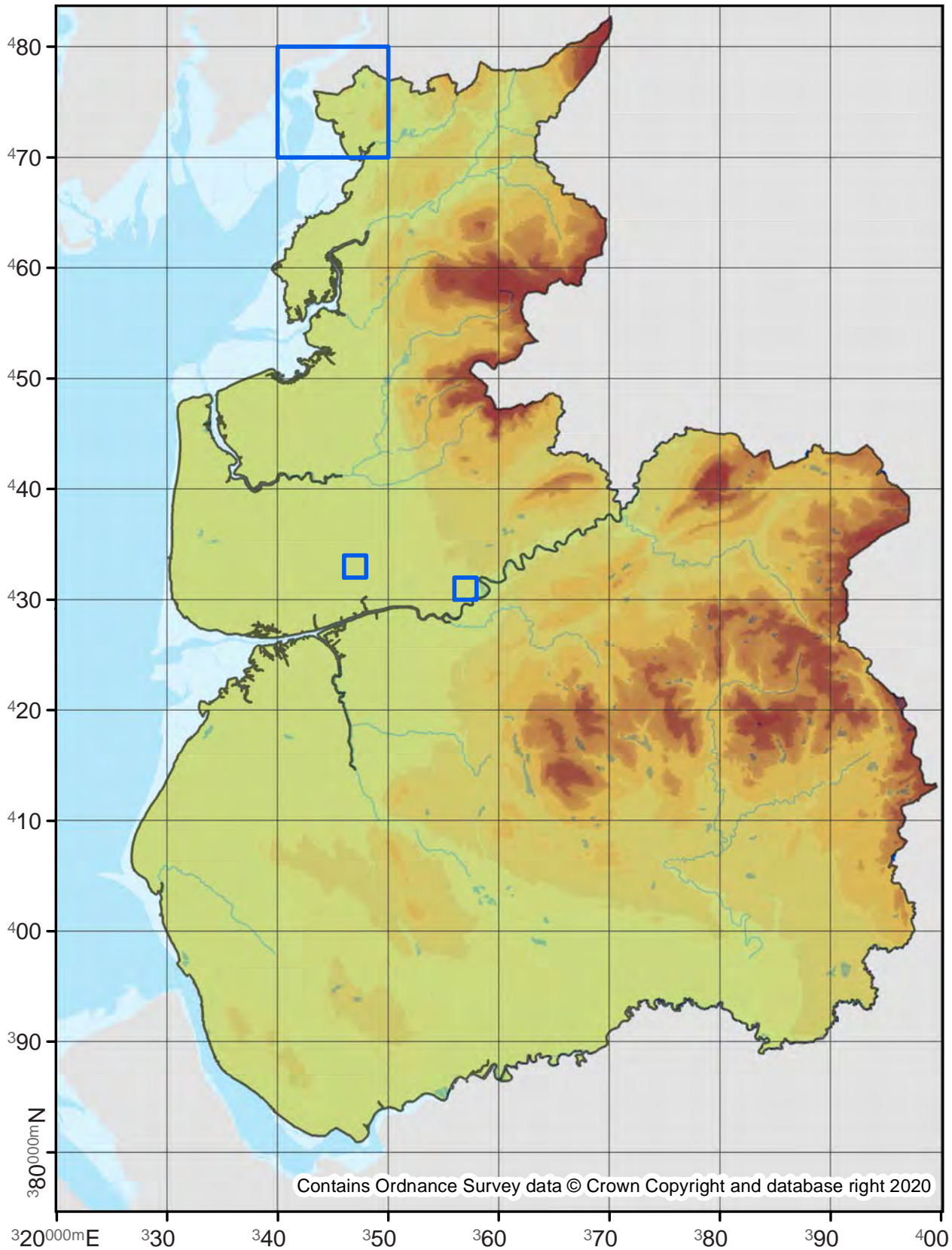

Notocelia uddmanniana

Bramble Shoot Moth

49.294

No. Records

VC60: 462
VC59: 1499

Last Recorded

VC60: 2019
VC59: 2019

National Status

-

Pre 2000

2000 - 2019

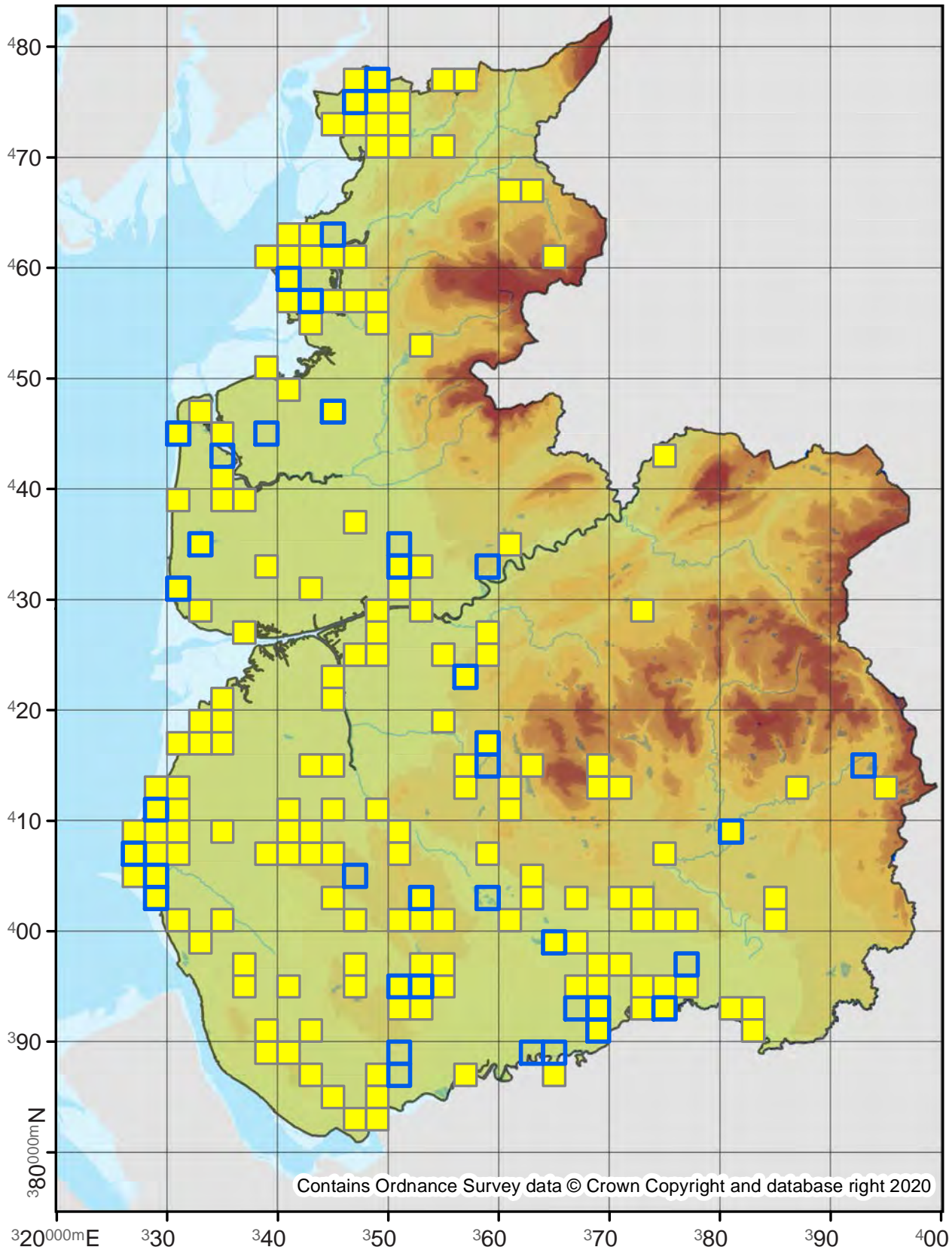

Notocelia roborana

49.295

No. Records

VC60: 118
VC59: 35

Last Recorded

VC60: 2019
VC59: 2019

National Status

-

□ Pre 2000

■ 2000 - 2019

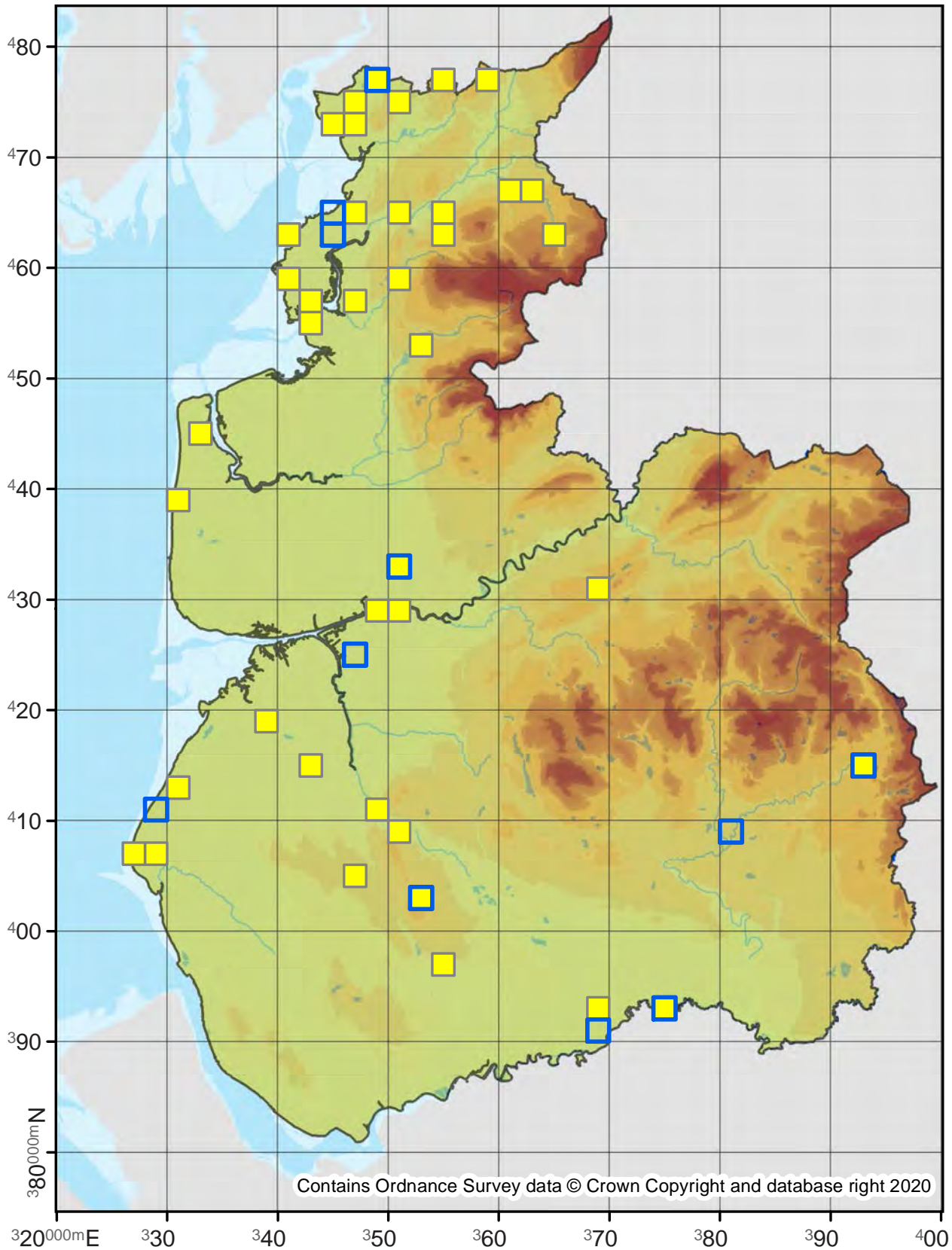

Notocelia incarnatana

49.296

No. Records

VC60: 7
VC59: 2

Last Recorded

VC60: 2010
VC59: 1940

National Status

Nationally Scarce B

Pre 2000

2000 - 2019

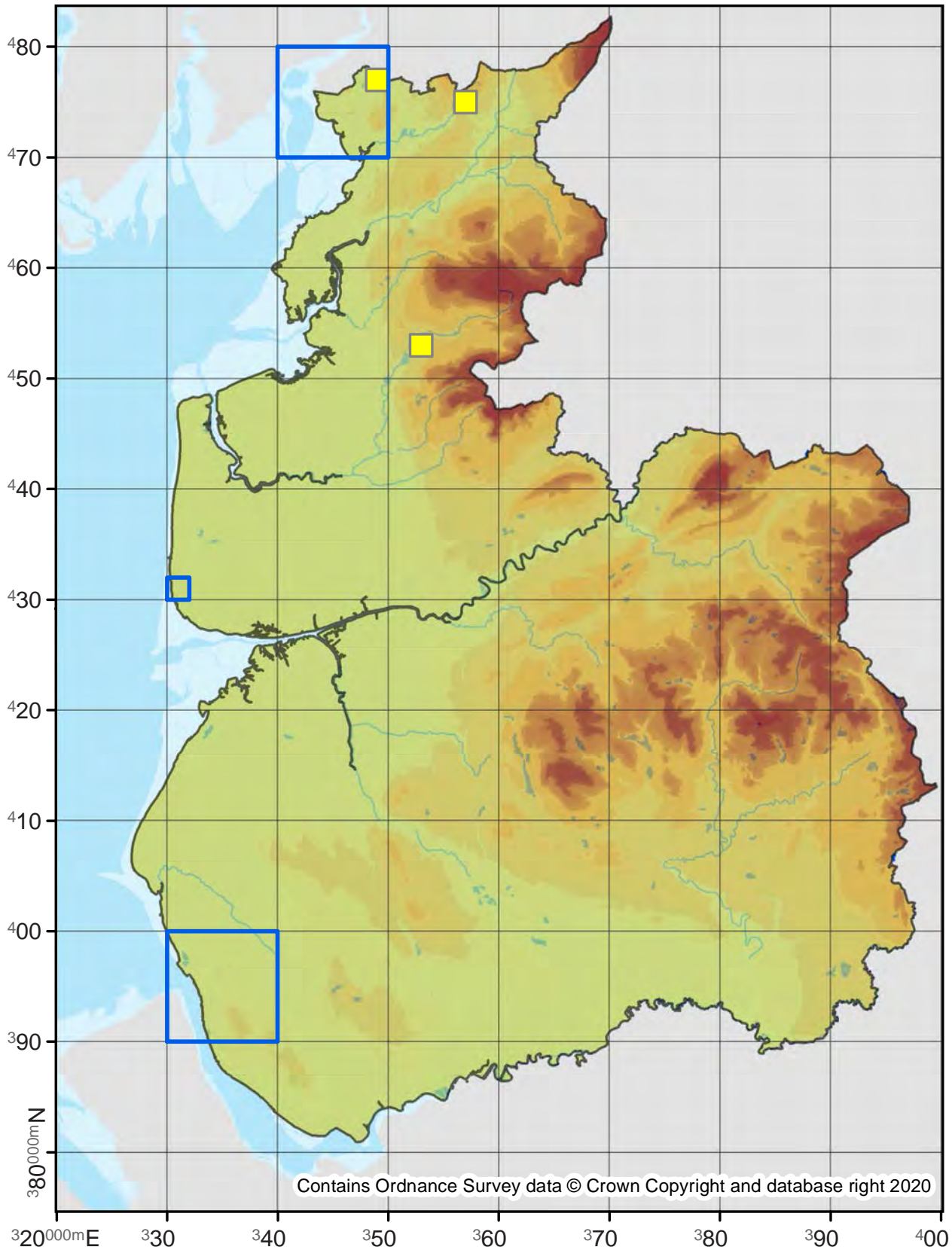

Contains Ordnance Survey data © Crown Copyright and database right 2020

Notocelia rosaecolana

49.297

No. Records

VC60: 288
VC59: 303

Last Recorded

VC60: 2019
VC59: 2019

National Status

-

□ Pre 2000

■ 2000 - 2019

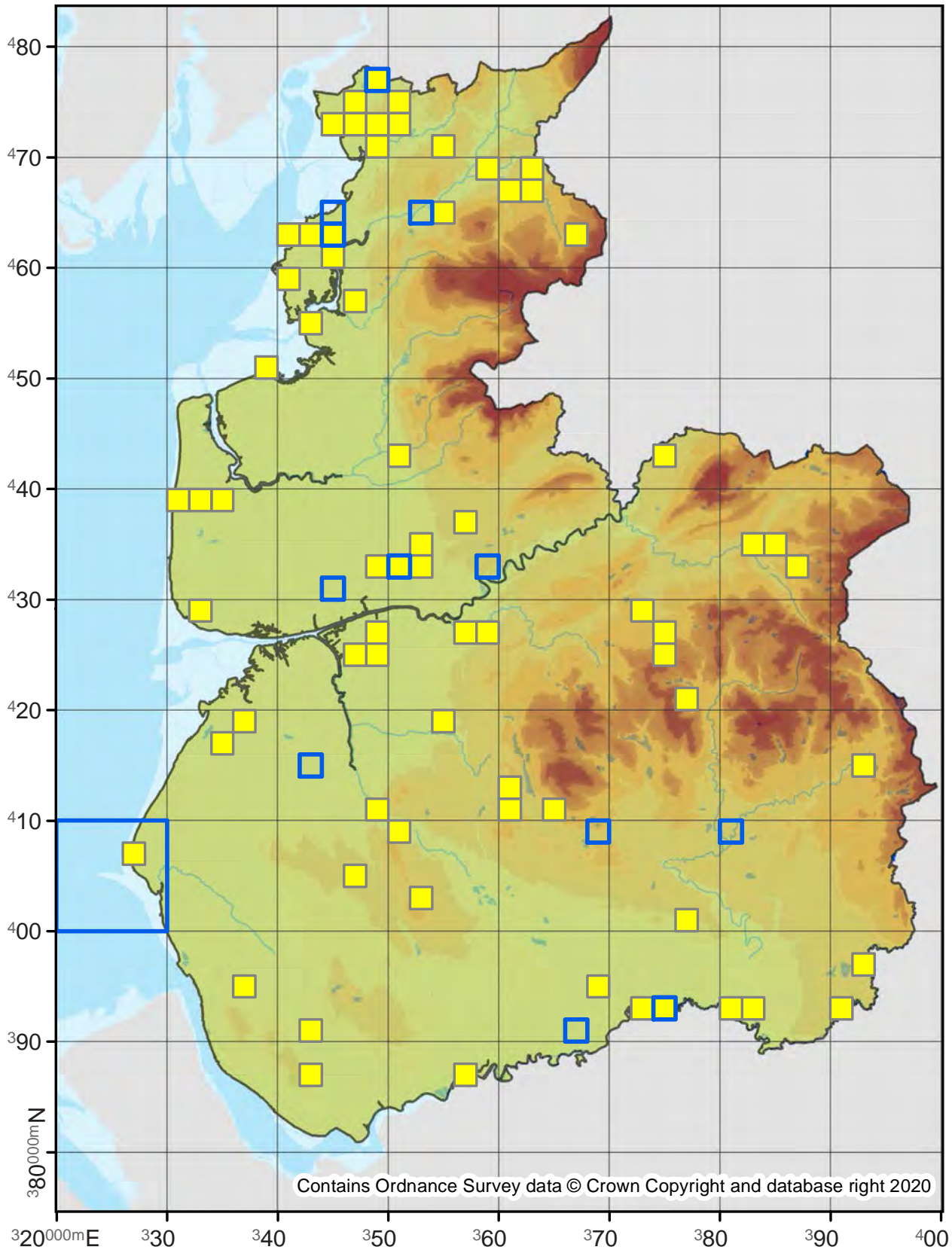

Notocelia trimaculana

49.298

No. Records

VC60: 209

VC59: 665

Last Recorded

VC60: 2019

VC59: 2019

National Status

-

Pre 2000

2000 - 2019

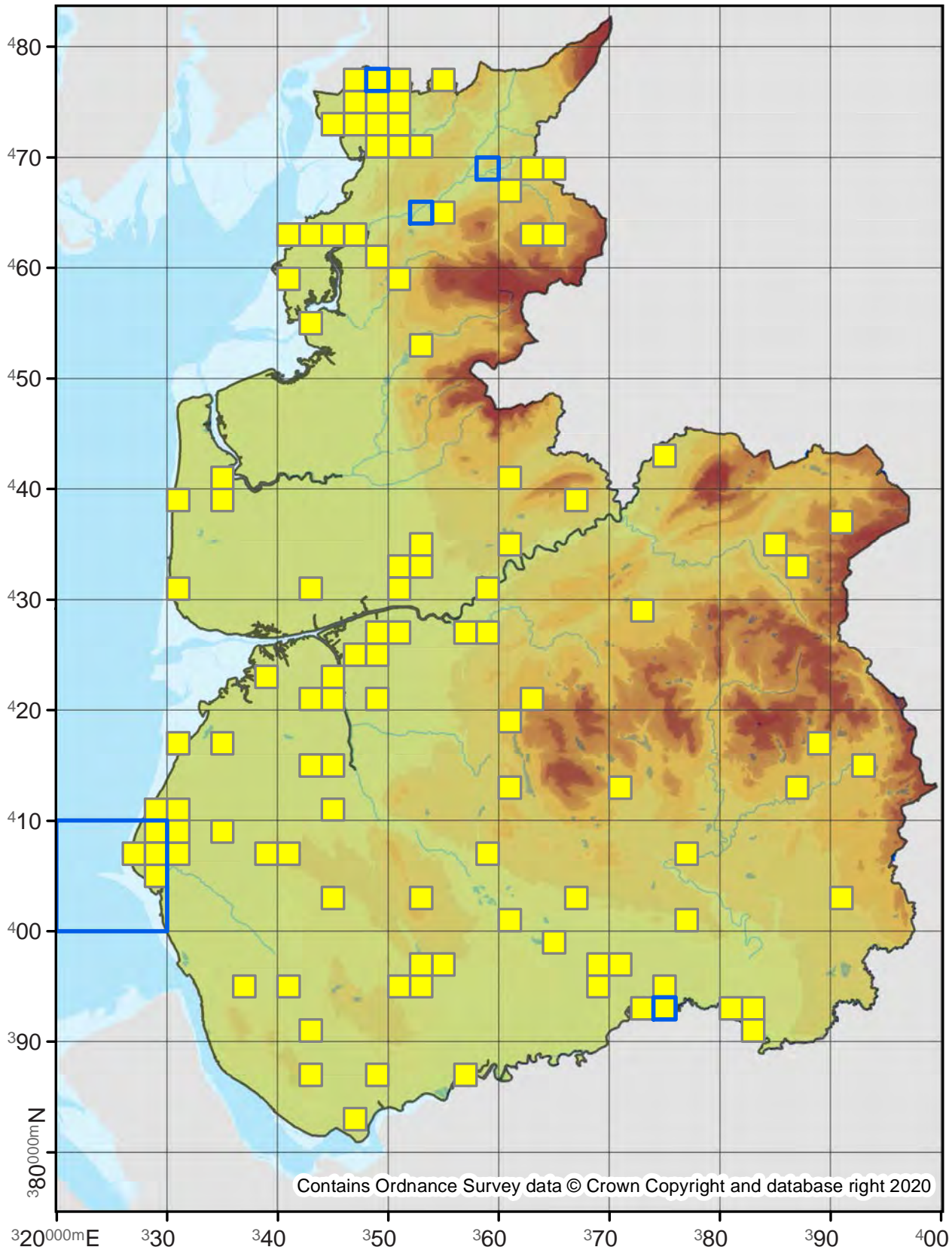

Pseudococcyx posticana

49.299

No. Records

VC60: -
VC59: 2

Last Recorded

VC60: -
VC59: 2010

National Status

Nationally Scarce B

Pre 2000

2000 - 2019

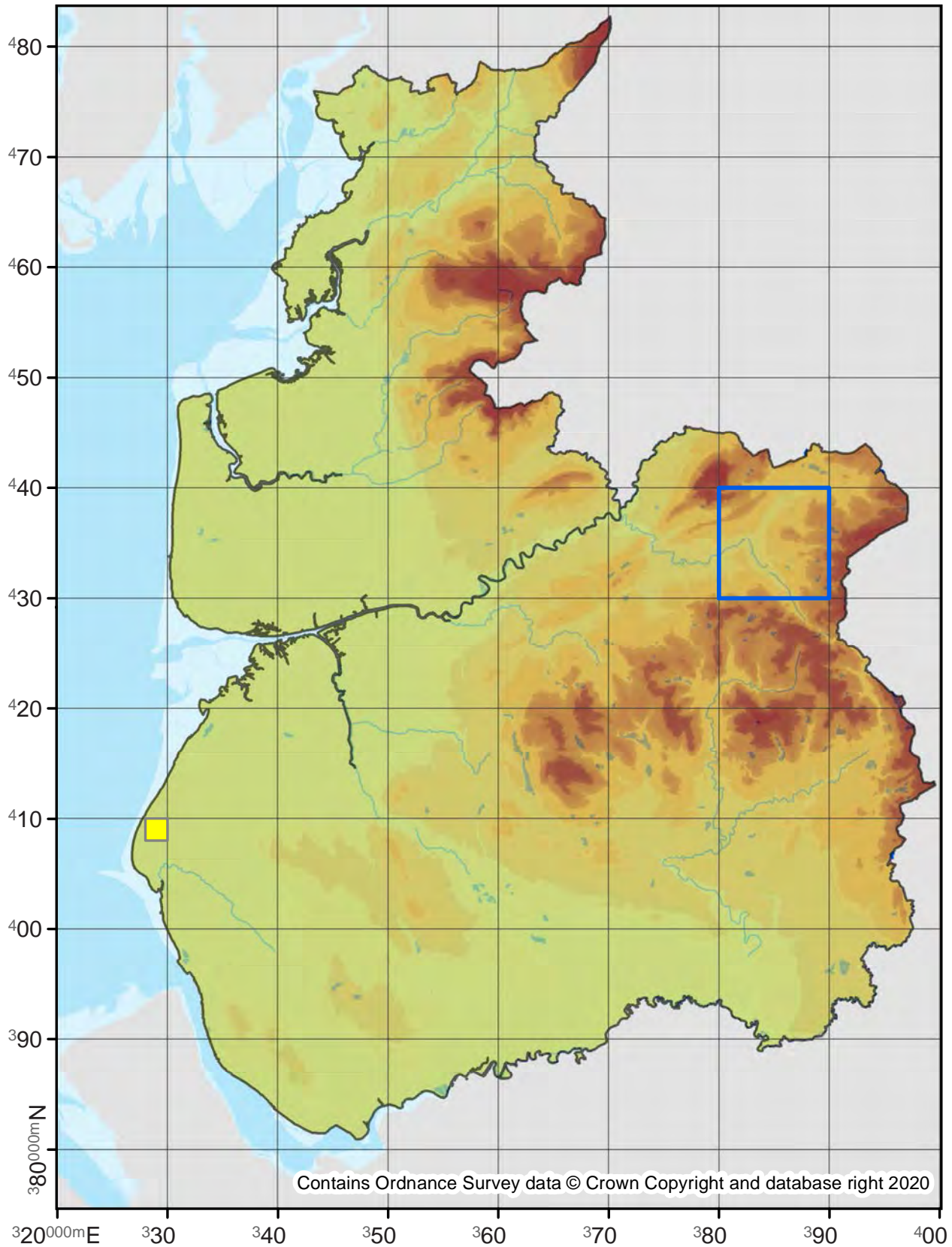

49.300

No. Records

VC60: -
VC59: 4

Last Recorded

VC60: -
VC59: 2018

National Status

Nationally Scarce B

Pre 2000

2000 - 2019

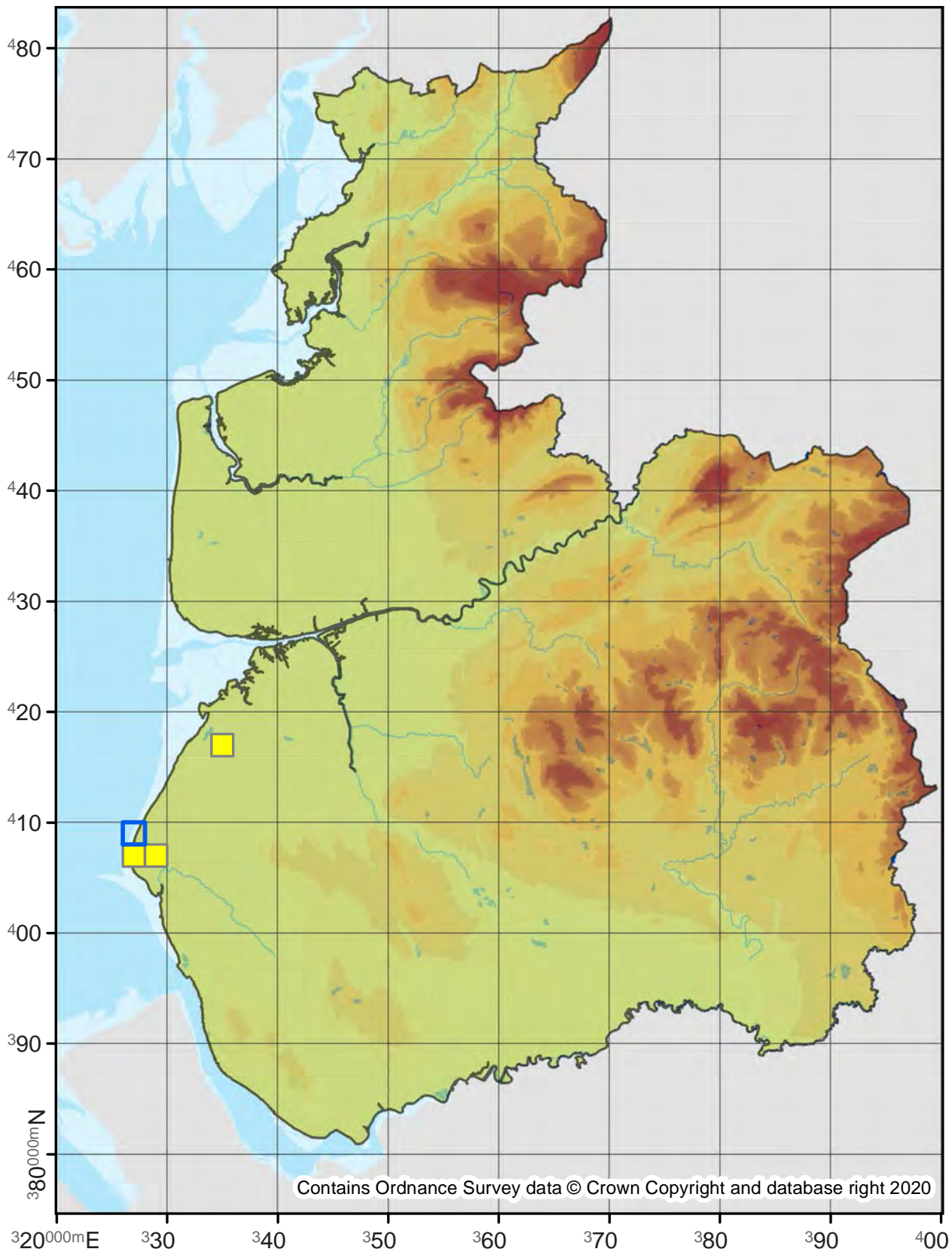

49.304

No. Records

VC60: 16
VC59: 75

Last Recorded

VC60: 2019
VC59: 2019

National Status

-

Pre 2000

2000 - 2019

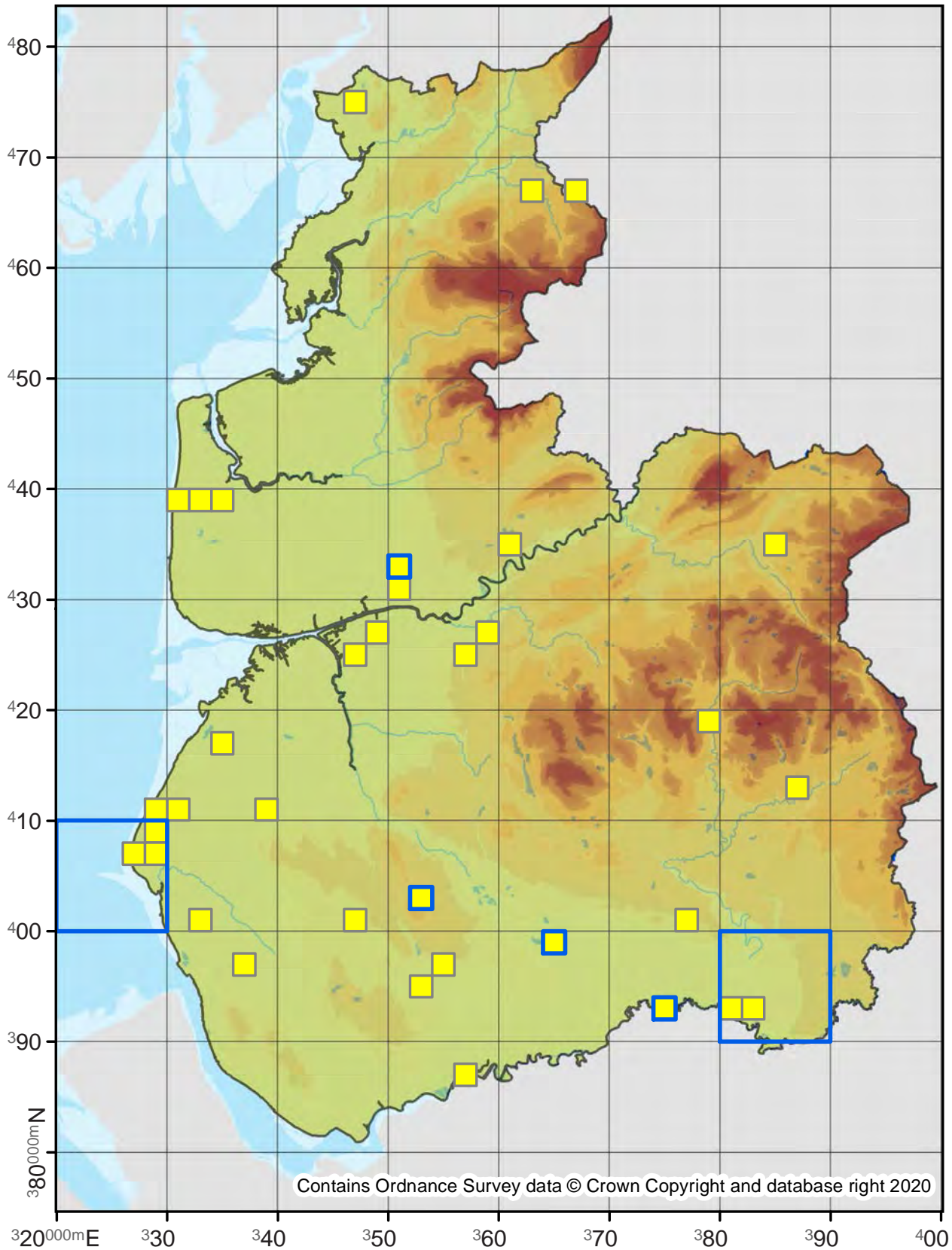

49.305

No. Records

VC60: 21
VC59: 30

Last Recorded

VC60: 2019
VC59: 2017

National Status

-

□ Pre 2000

■ 2000 - 2019

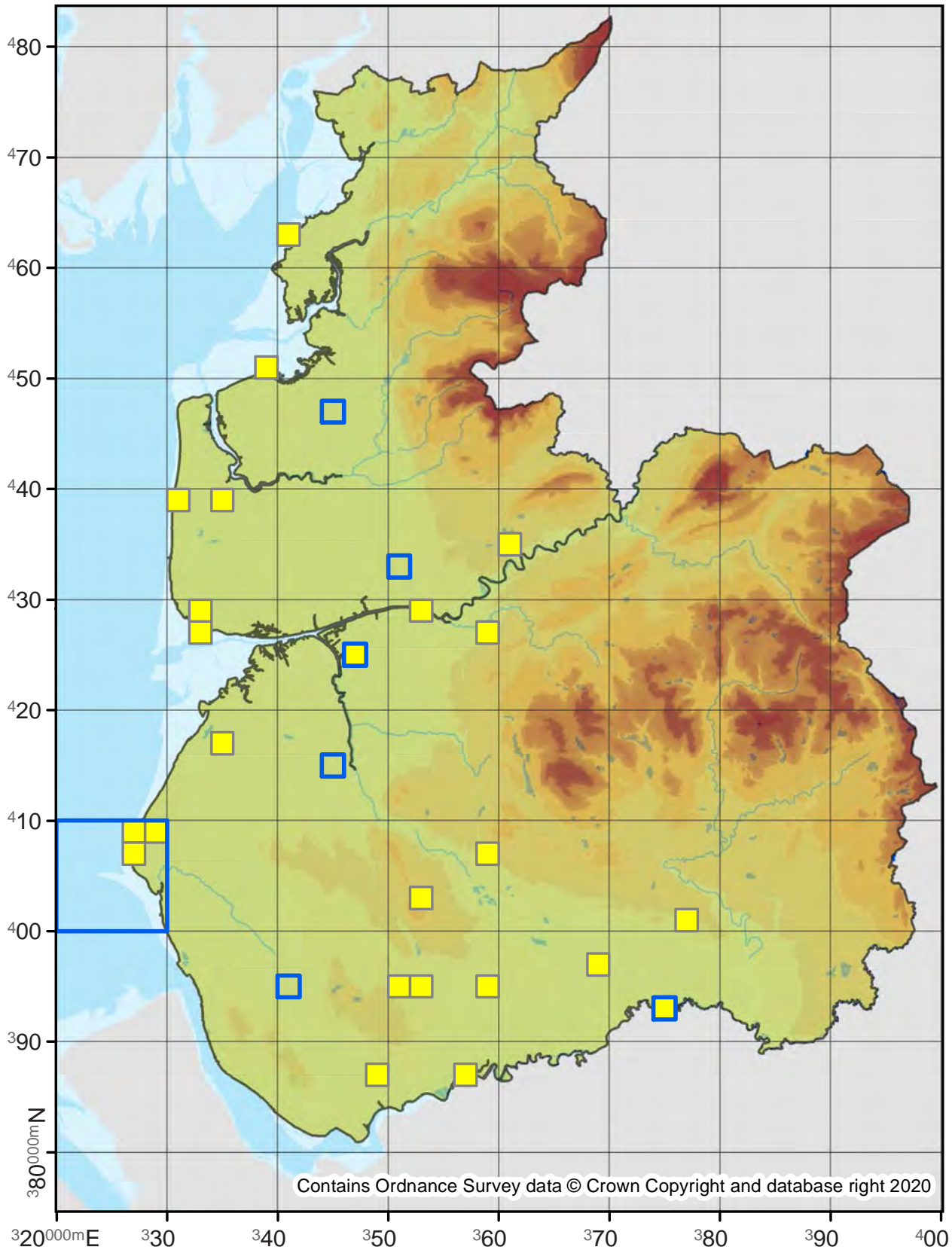

Rhyacionia pinicolana

49.306

No. Records

VC60: 14
VC59: 37

Last Recorded

VC60: 2017
VC59: 2019

National Status

-

□ Pre 2000

■ 2000 - 2019

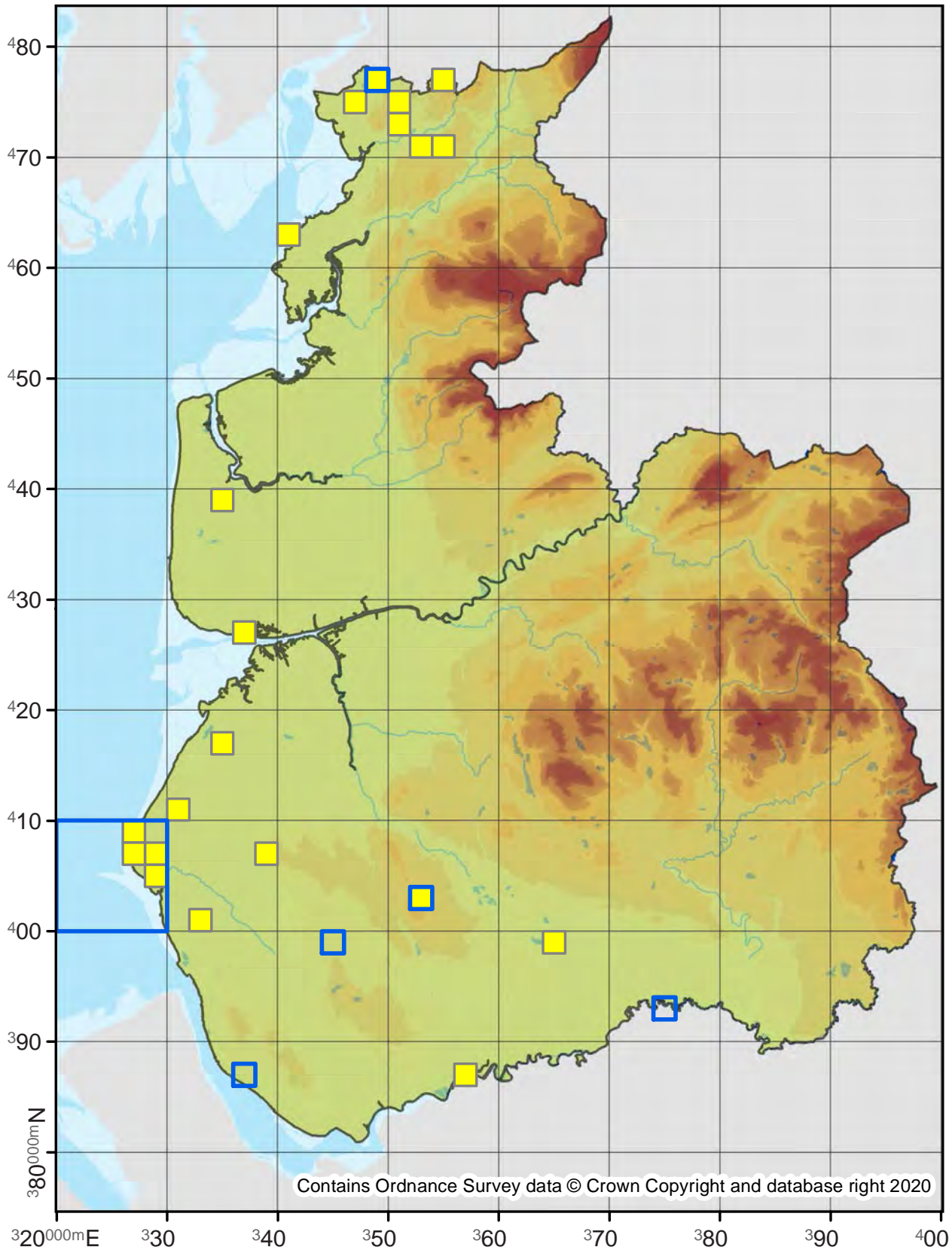

49.307

No. Records

VC60: 15
VC59: 29

Last Recorded

VC60: 2019
VC59: 2018

National Status

-

Pre 2000

2000 - 2019

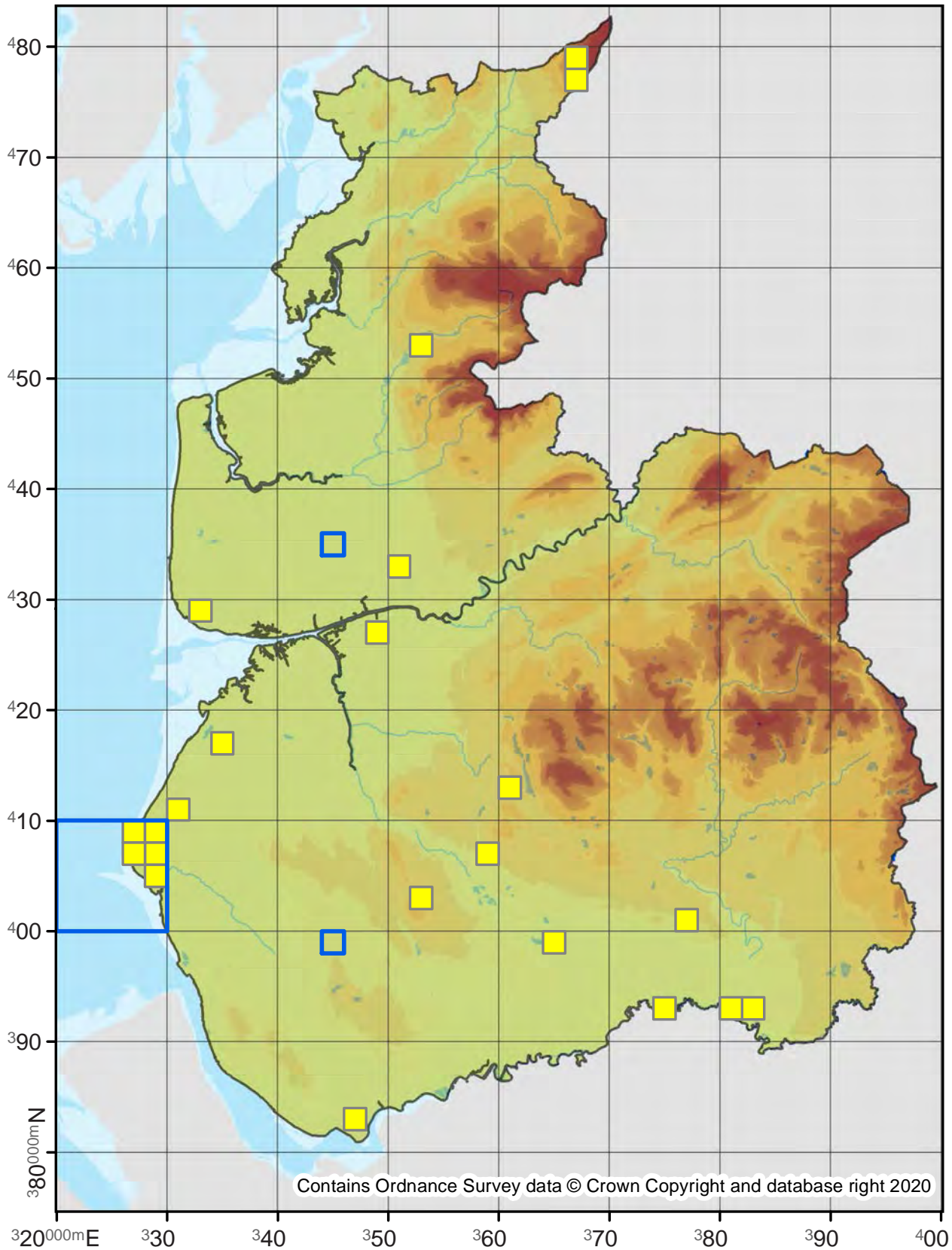

Dichrorampha plumbana

49.309

No. Records

VC60: 14
VC59: 37

Last Recorded

VC60: 2019
VC59: 2019

National Status

-

Pre 2000

2000 - 2019

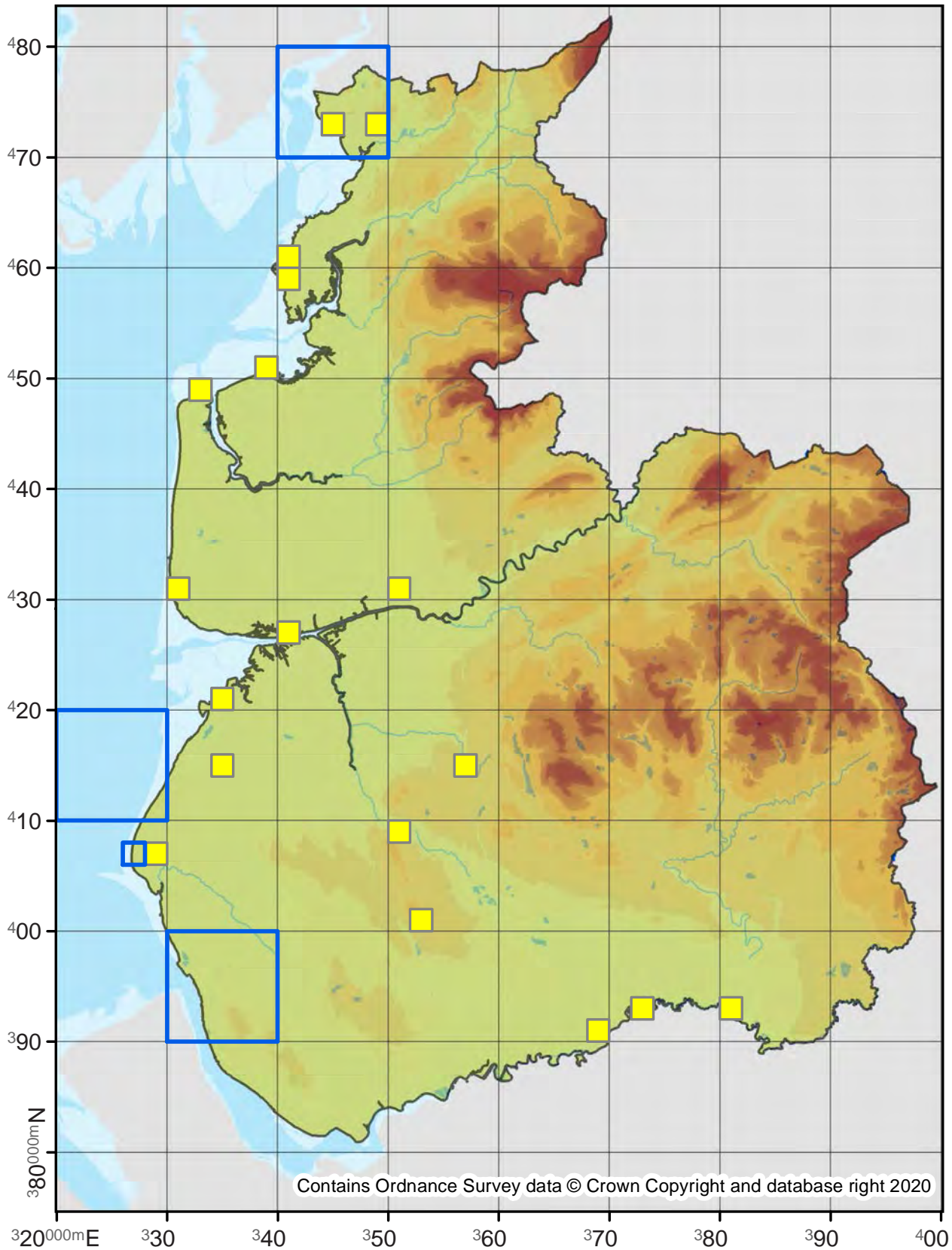

Dichrorampha sedatana

49.310

No. Records

VC60: -
VC59: 16

Last Recorded

VC60: -
VC59: 2014

National Status

Nationally Scarce B

Pre 2000

2000 - 2019

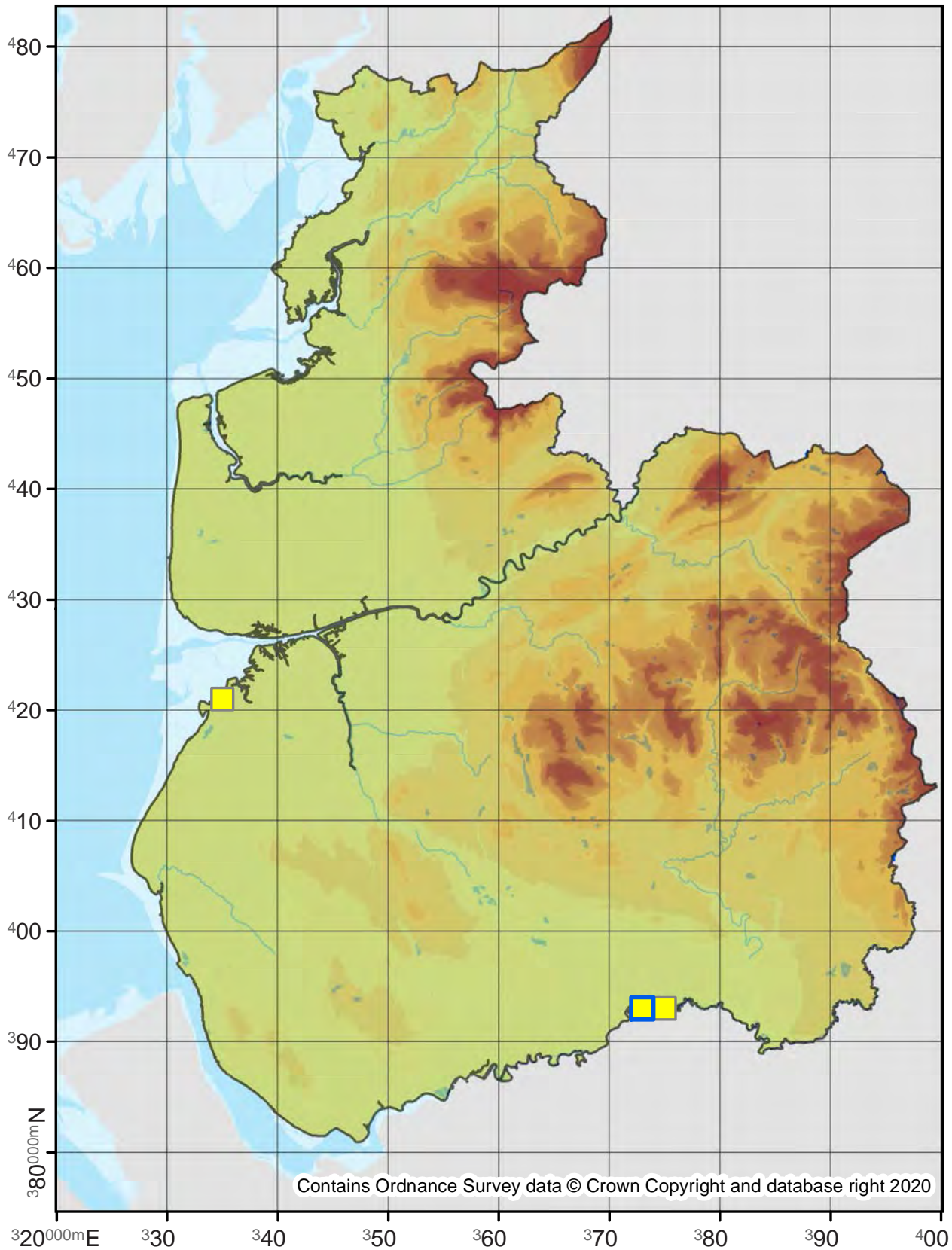

Contains Ordnance Survey data © Crown Copyright and database right 2020

Dichrorampha aeratana

49.311

No. Records

VC60: 19
VC59: 10

Last Recorded

VC60: 2016
VC59: 2012

National Status

-

Pre 2000

2000 - 2019

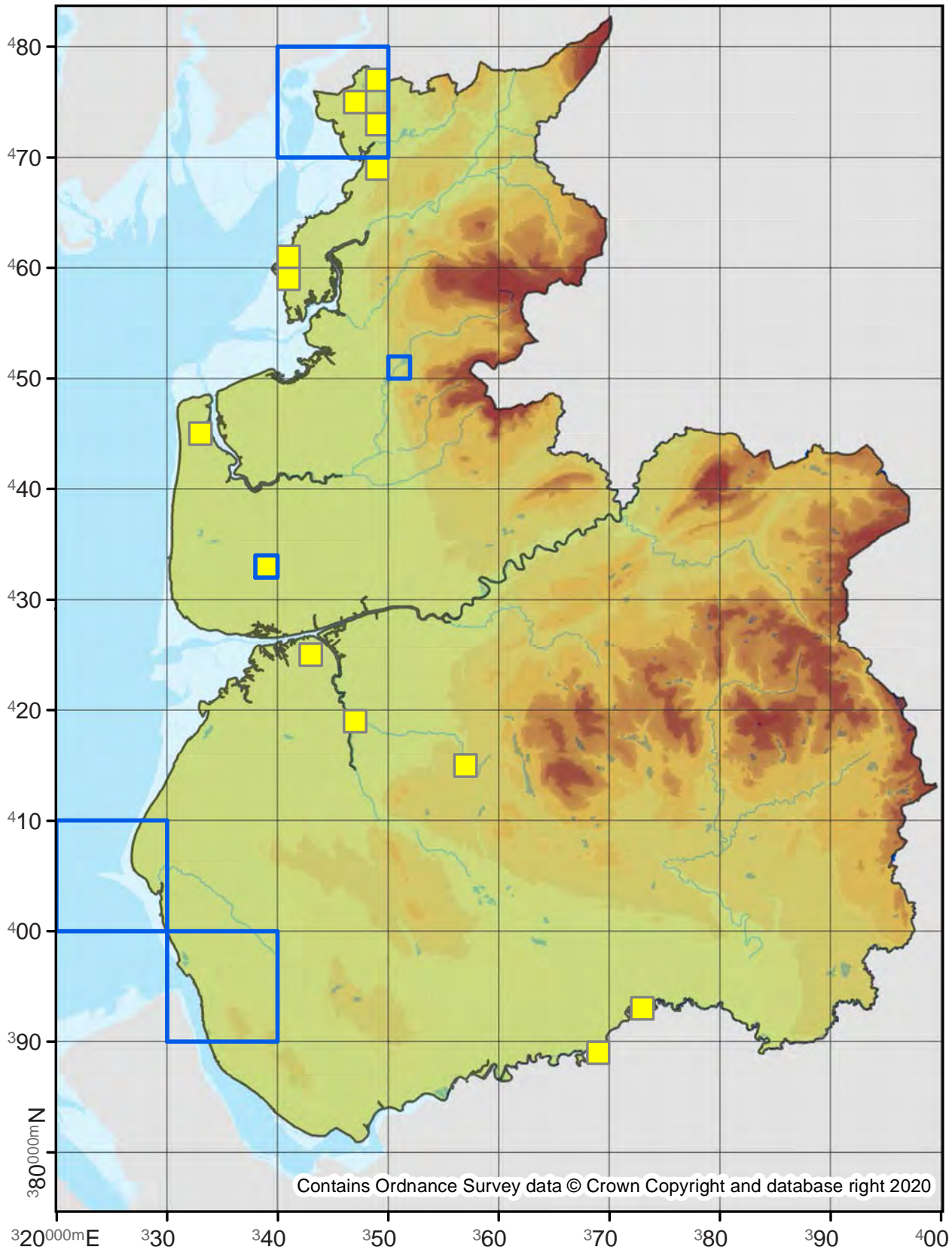

Contains Ordnance Survey data © Crown Copyright and database right 2020

Dichrorampha consortana

49.312

No. Records

VC60: 1
VC59: -

Last Recorded

VC60: 1900
VC59: -

National Status

Nationally Scarce A

Pre 2000

2000 - 2019

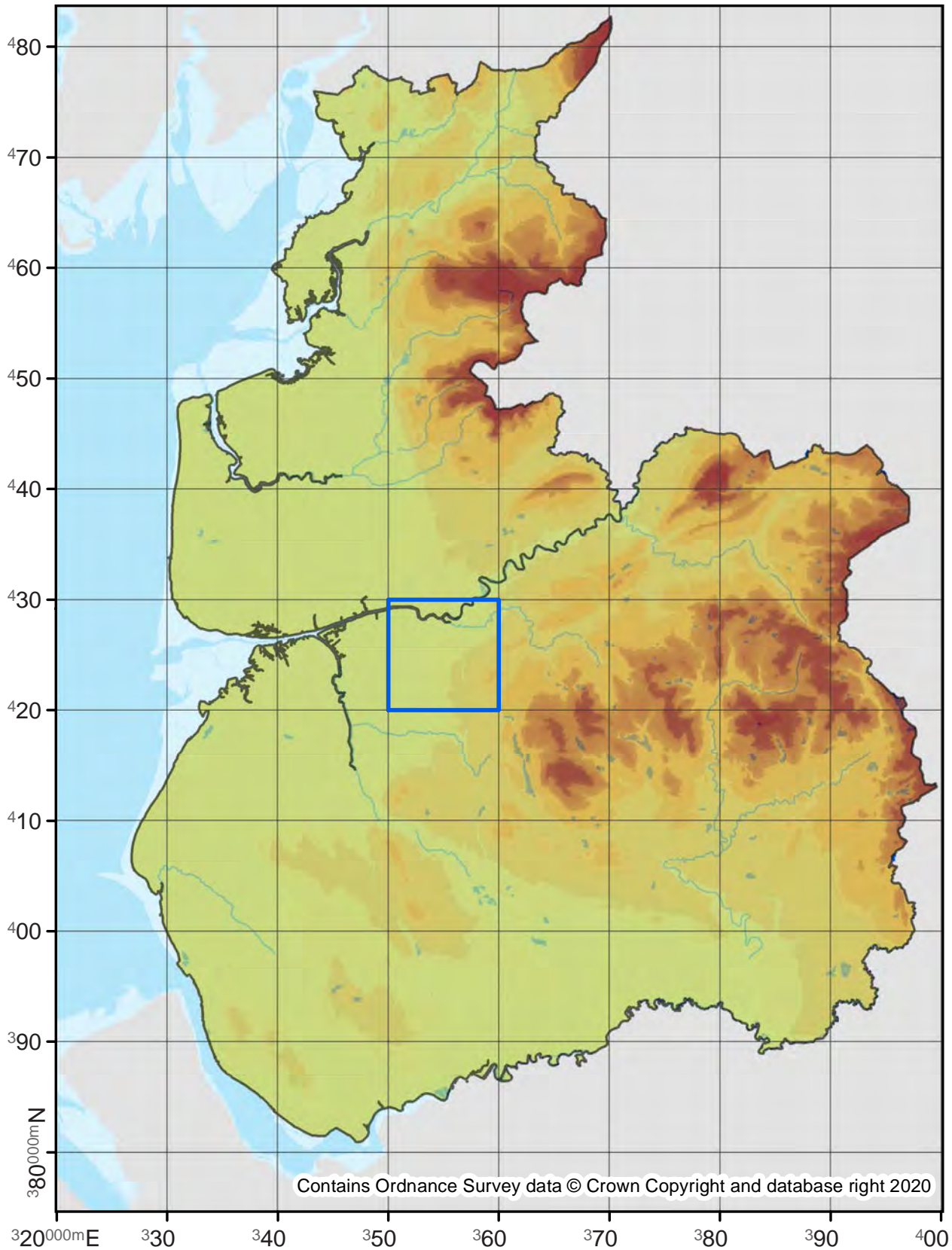

Dichrorampha acuminatana

49.313

No. Records

VC60: 25
VC59: 26

Last Recorded

VC60: 2018
VC59: 2012

National Status

-

Pre 2000

2000 - 2019

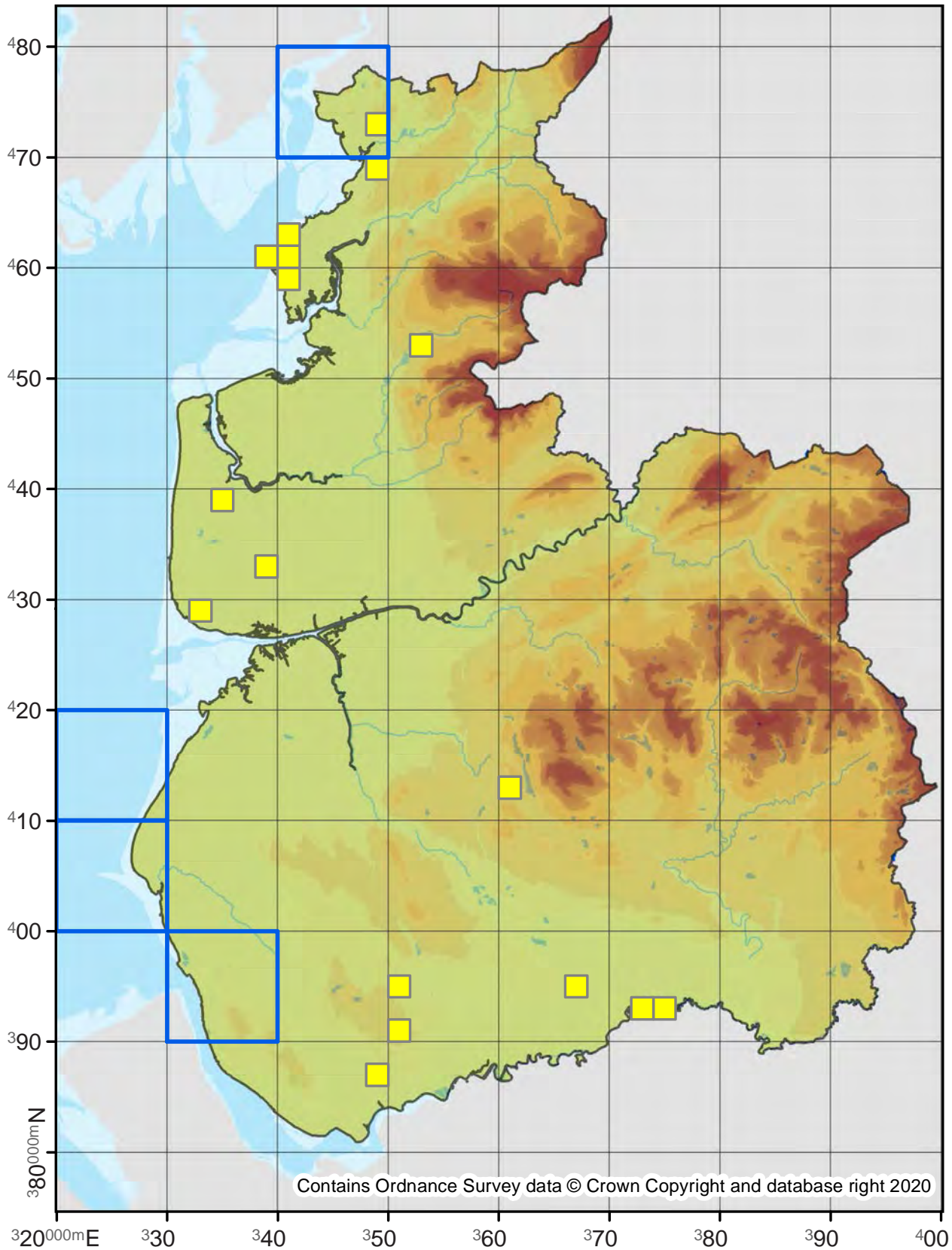

Dichrorampha simpliciana

49.315

No. Records

VC60: 4
VC59: 80

Last Recorded

VC60: 2016
VC59: 2019

National Status

-

Pre 2000

2000 - 2019

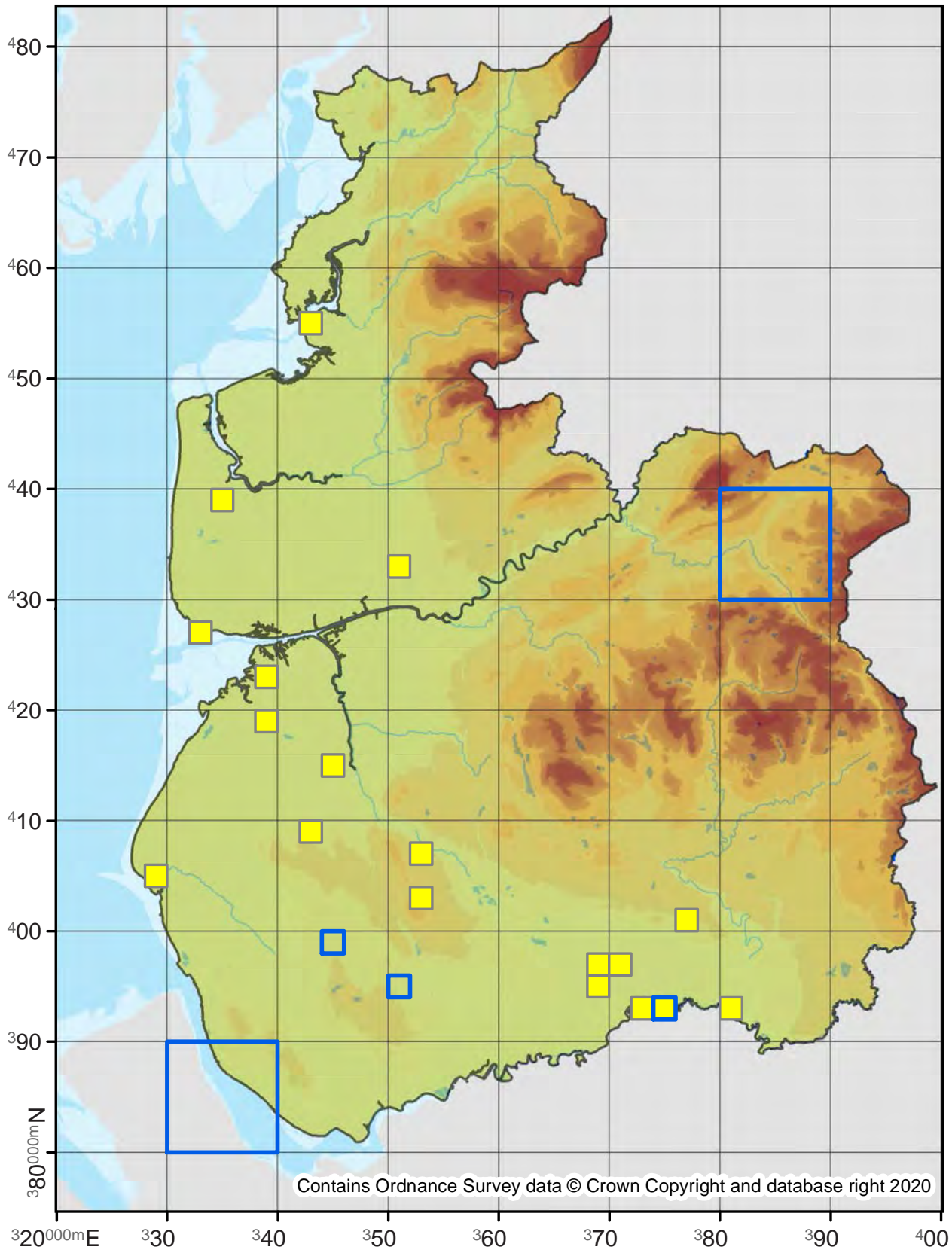

Dichrorampha vancouverana

49.318

No. Records

VC60: 3
VC59: 14

Last Recorded

VC60: 2016
VC59: 2019

National Status

-

Pre 2000

2000 - 2019

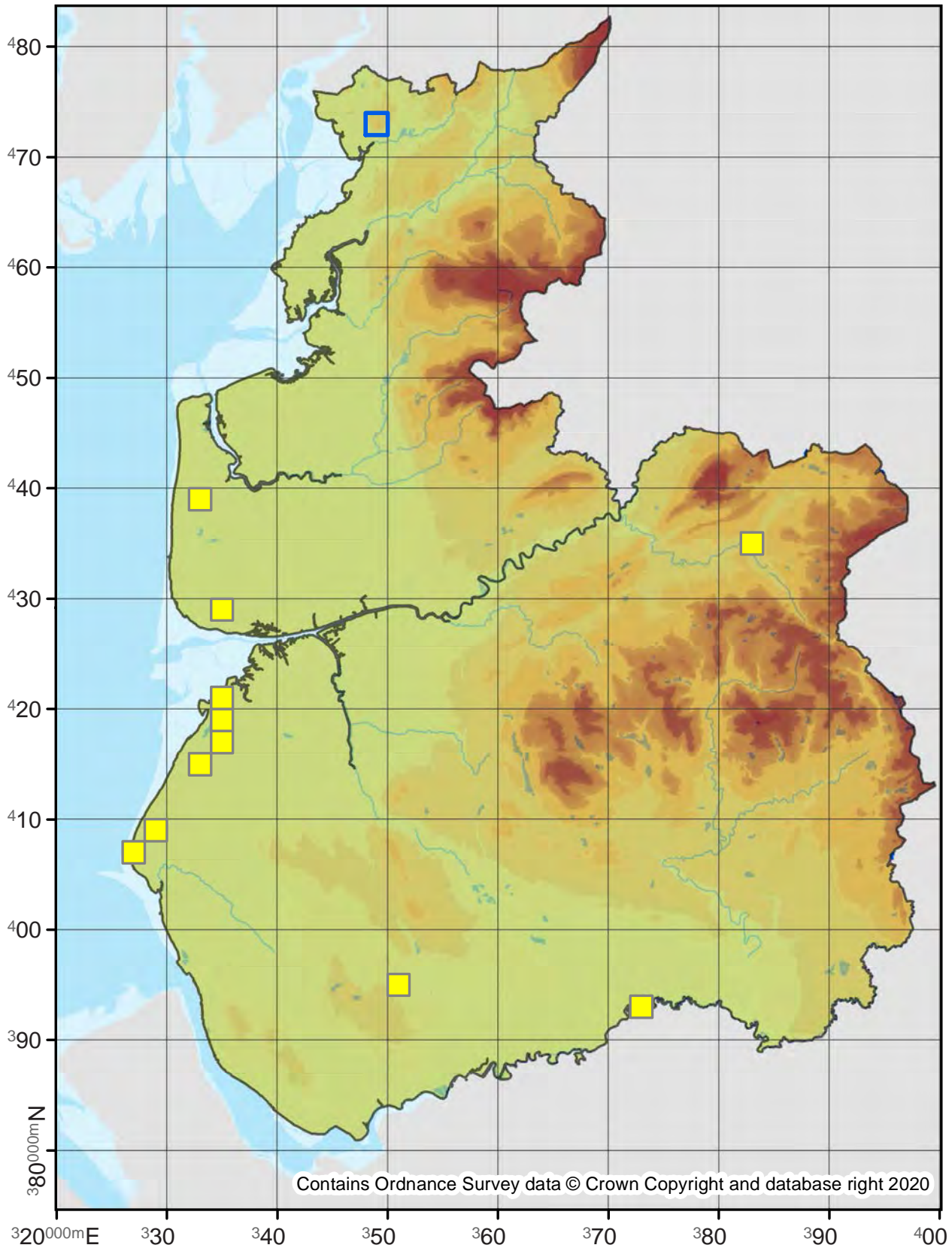

Contains Ordnance Survey data © Crown Copyright and database right 2020

Dichrorampha flavidorsana

49.319

No. Records

VC60: 2
VC59: 16

Last Recorded

VC60: 2017
VC59: 2017

National Status

Nationally Scarce B

Pre 2000

2000 - 2019

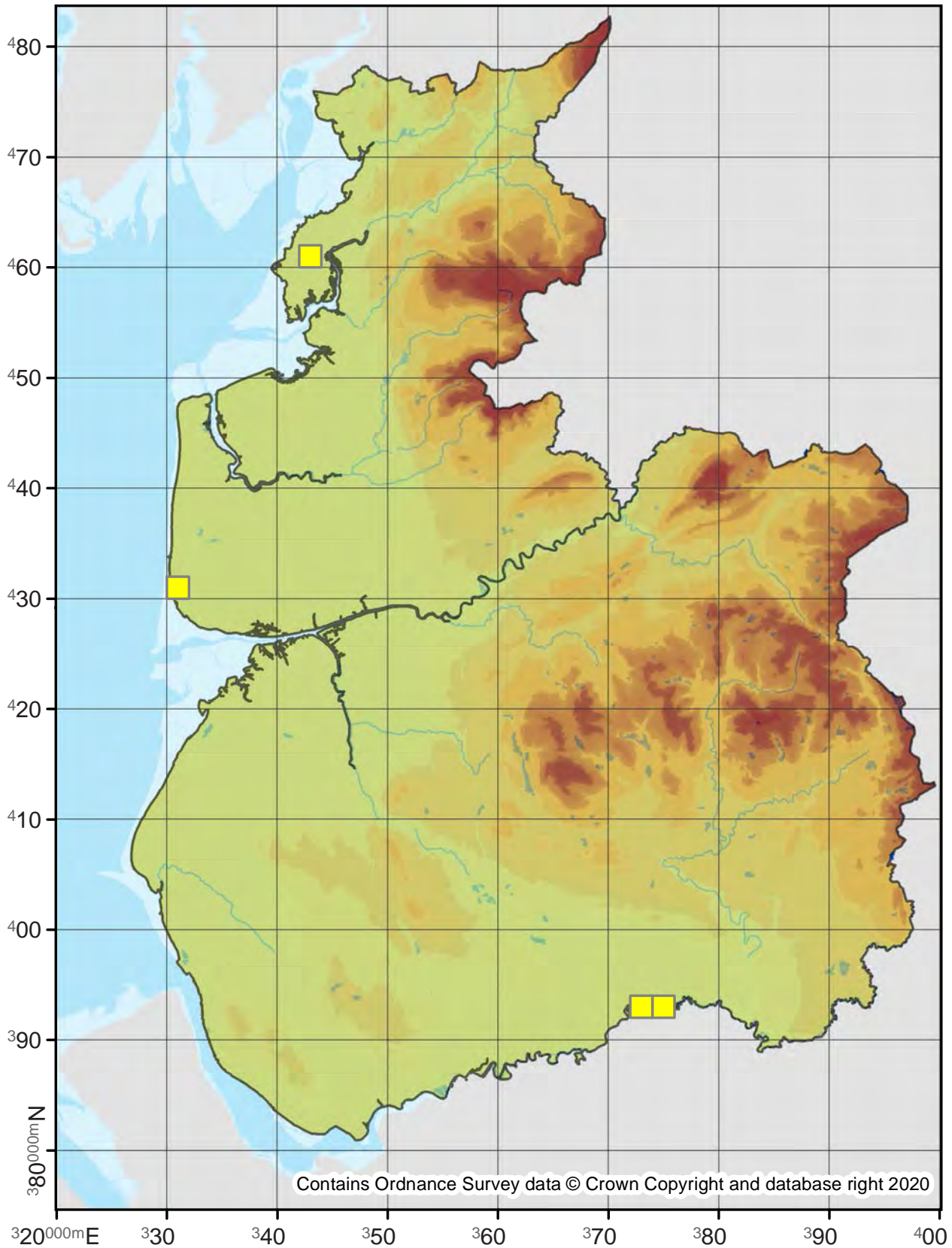

Dichrorampha alpinana

49.320

No. Records

VC60: 23
VC59: 12

Last Recorded

VC60: 2018
VC59: 2017

National Status

-

□ Pre 2000

■ 2000 - 2019

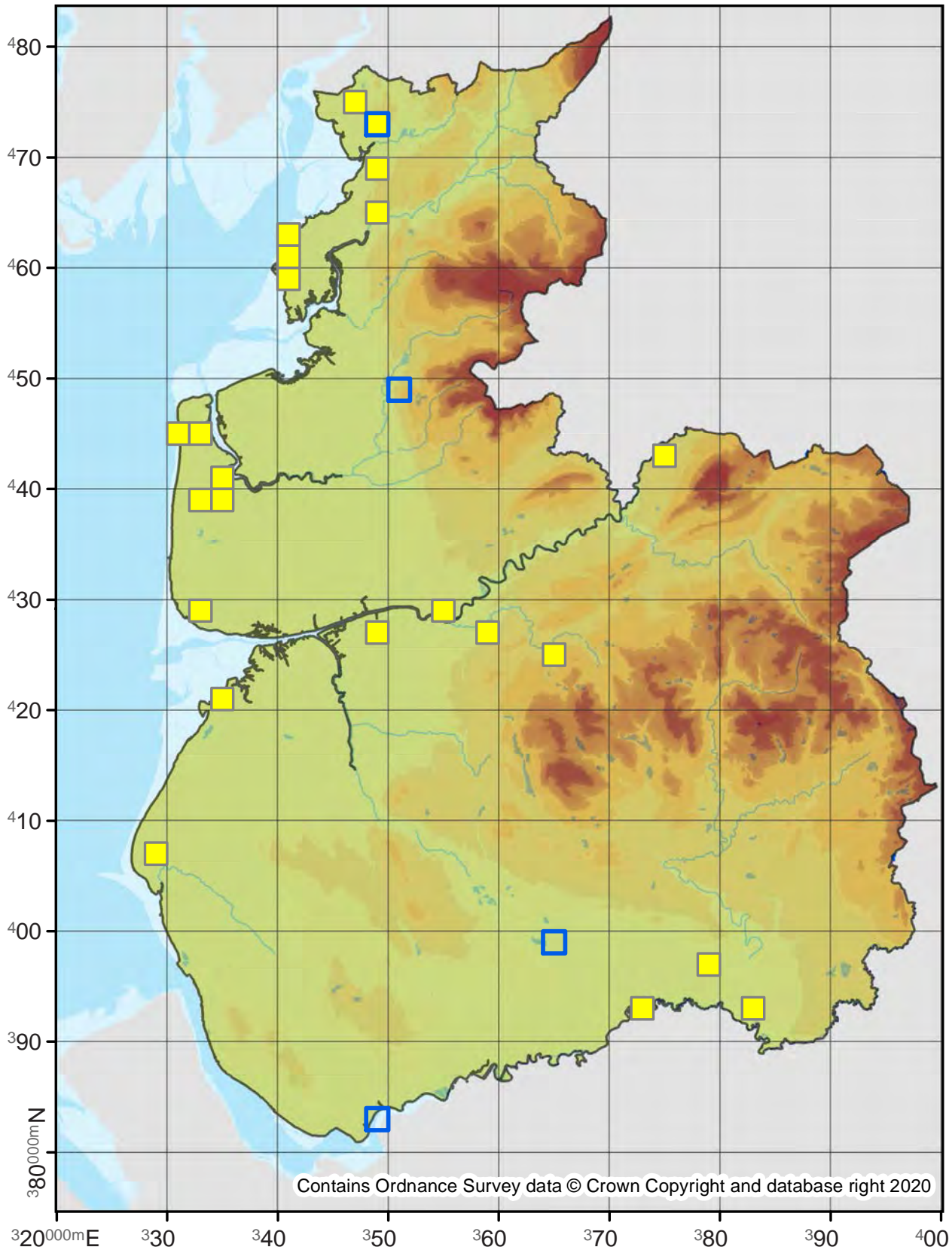

Contains Ordnance Survey data © Crown Copyright and database right 2020

Dichrorampha petiverella

49.321

No. Records

VC60: 18
VC59: 64

Last Recorded

VC60: 2019
VC59: 2019

National Status

-

Pre 2000

2000 - 2019

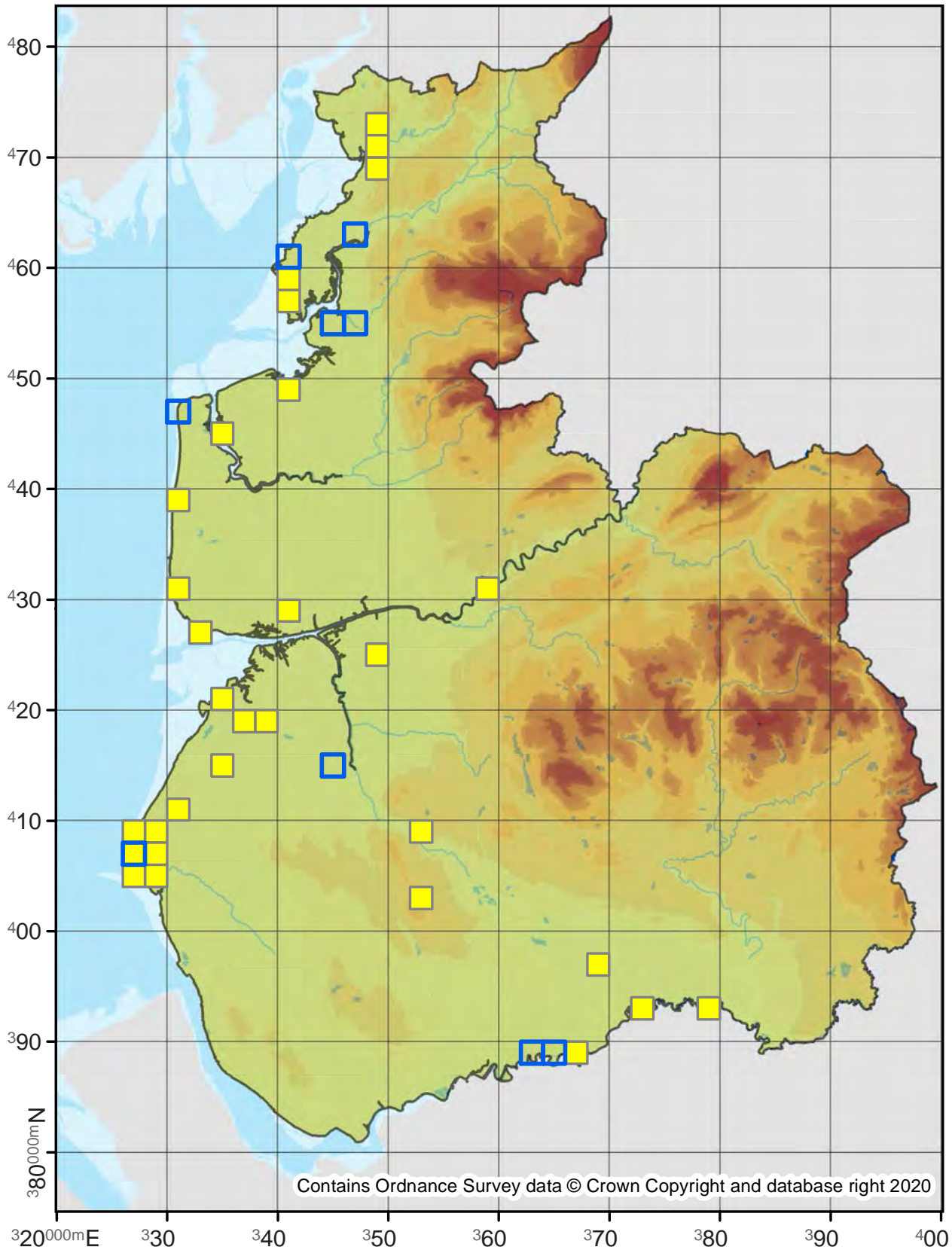

Dichrorampha montanana

49.323

No. Records

VC60: 34
VC59: 33

Last Recorded

VC60: 2019
VC59: 2018

National Status

-

□ Pre 2000

■ 2000 - 2019

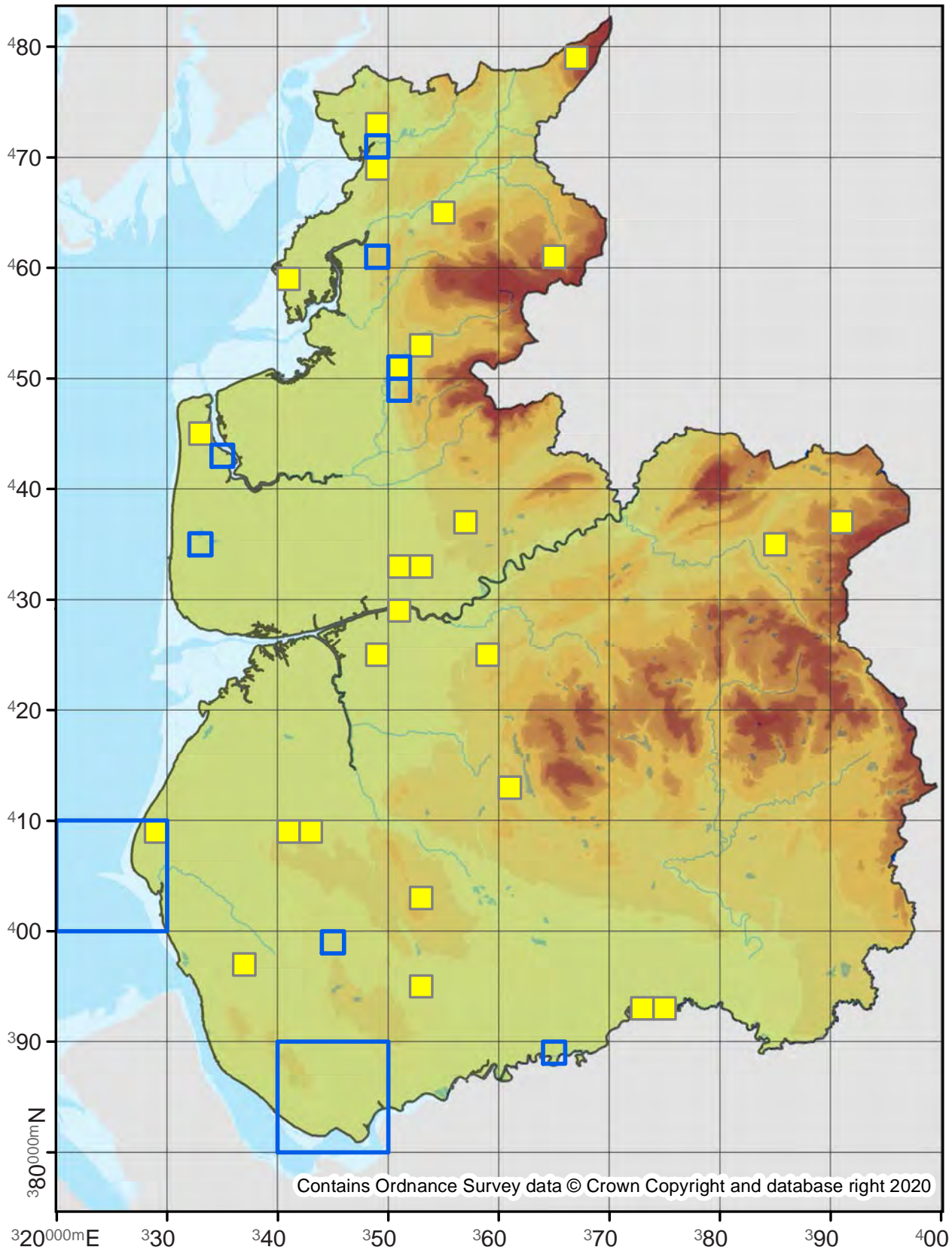

49.324

No. Records

VC60: 16
VC59: 96

Last Recorded

VC60: 2019
VC59: 2019

National Status

-

Pre 2000

2000 - 2019

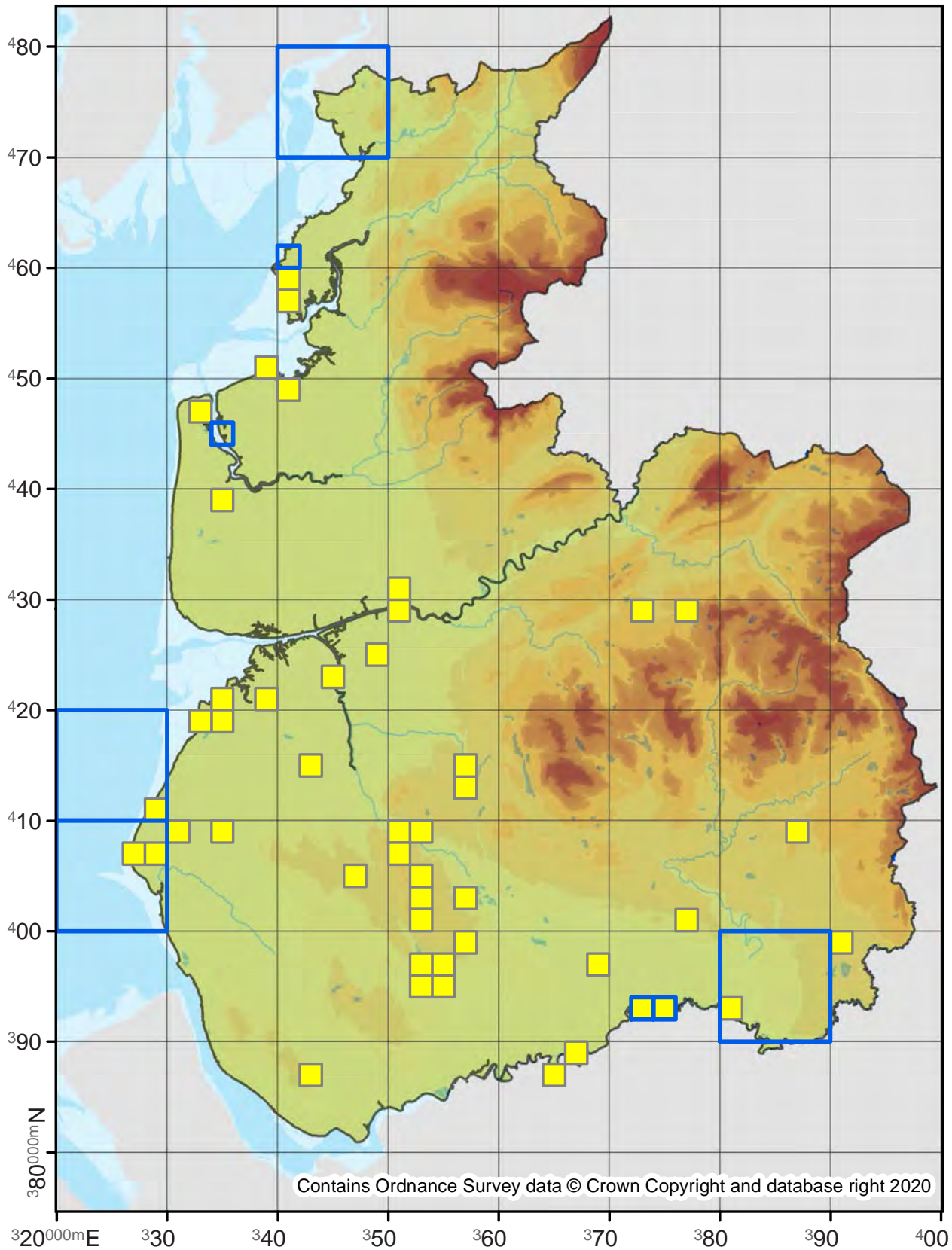

Cydia ulicetana

49.325

No. Records

VC60: 138

VC59: 276

Last Recorded

VC60: 2019

VC59: 2019

National Status

-

□ Pre 2000

■ 2000 - 2019

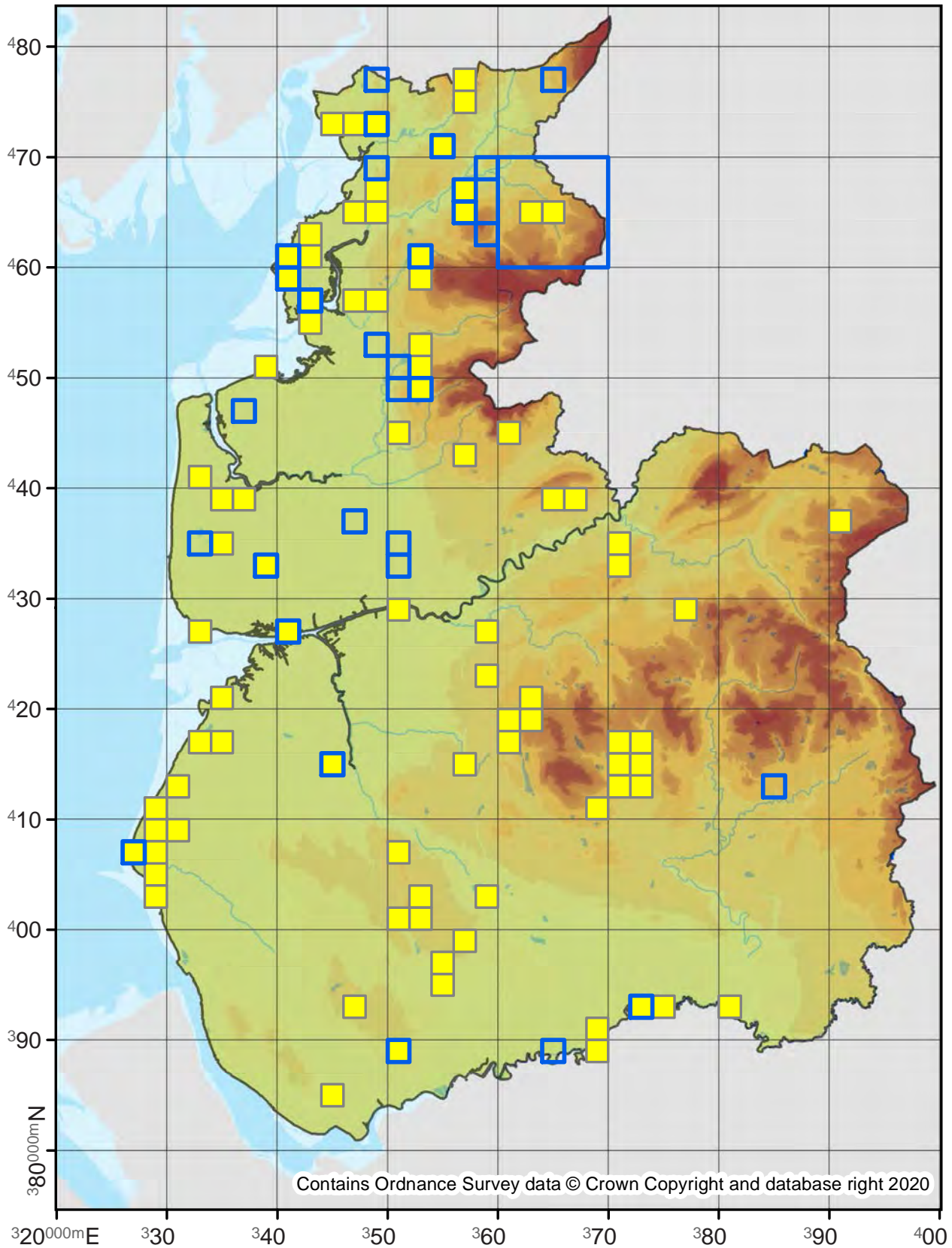

Cydia coniferana

49.332

No. Records

VC60: 3
VC59: 16

Last Recorded

VC60: 1999
VC59: 2019

National Status

Nationally Scarce B

□ Pre 2000

■ 2000 - 2019

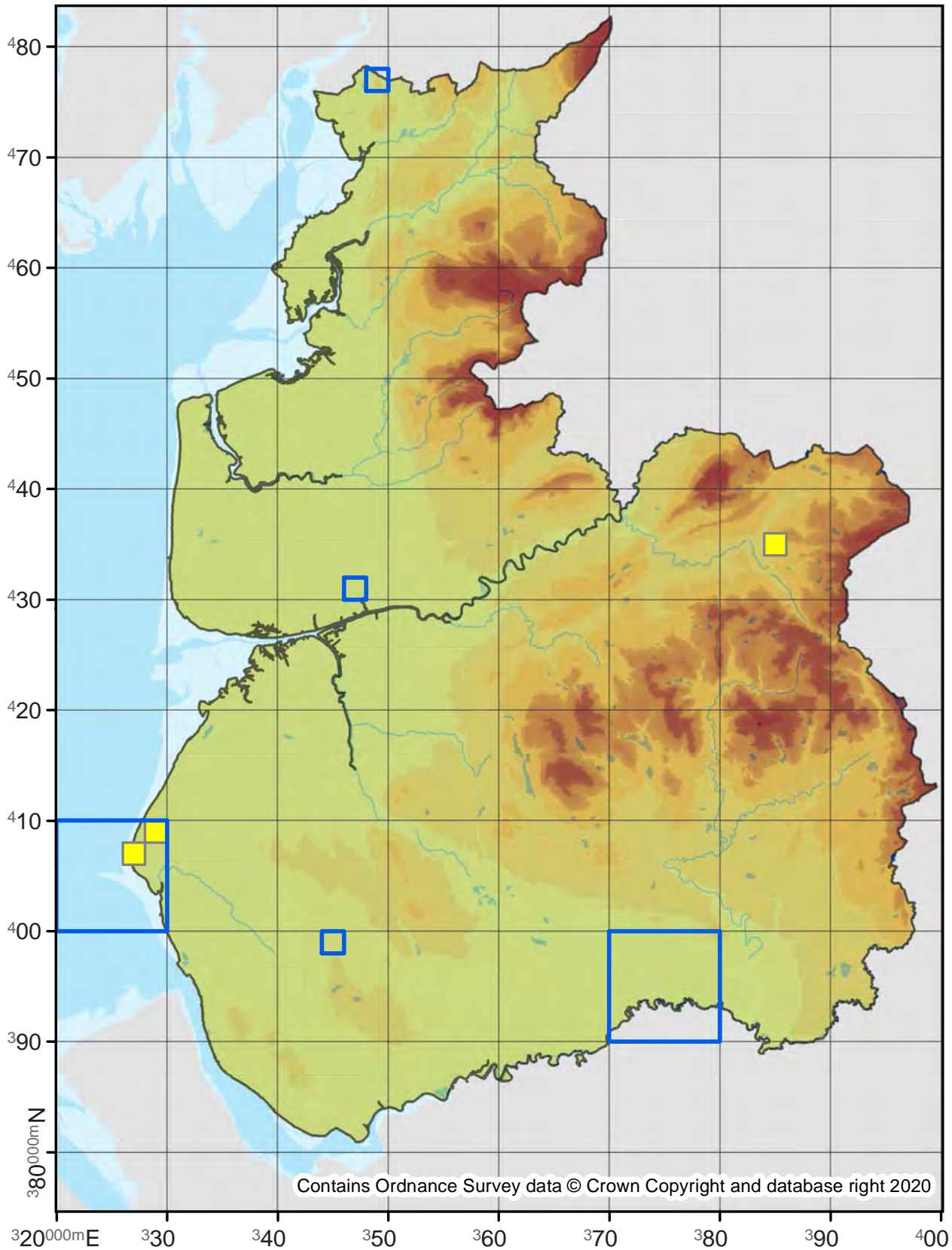

Cydia cosmophorana

49.334

No. Records

VC60: 1
VC59: -

Last Recorded

VC60: 1900
VC59: -

National Status

Nationally Scarce B

Pre 2000

2000 - 2019

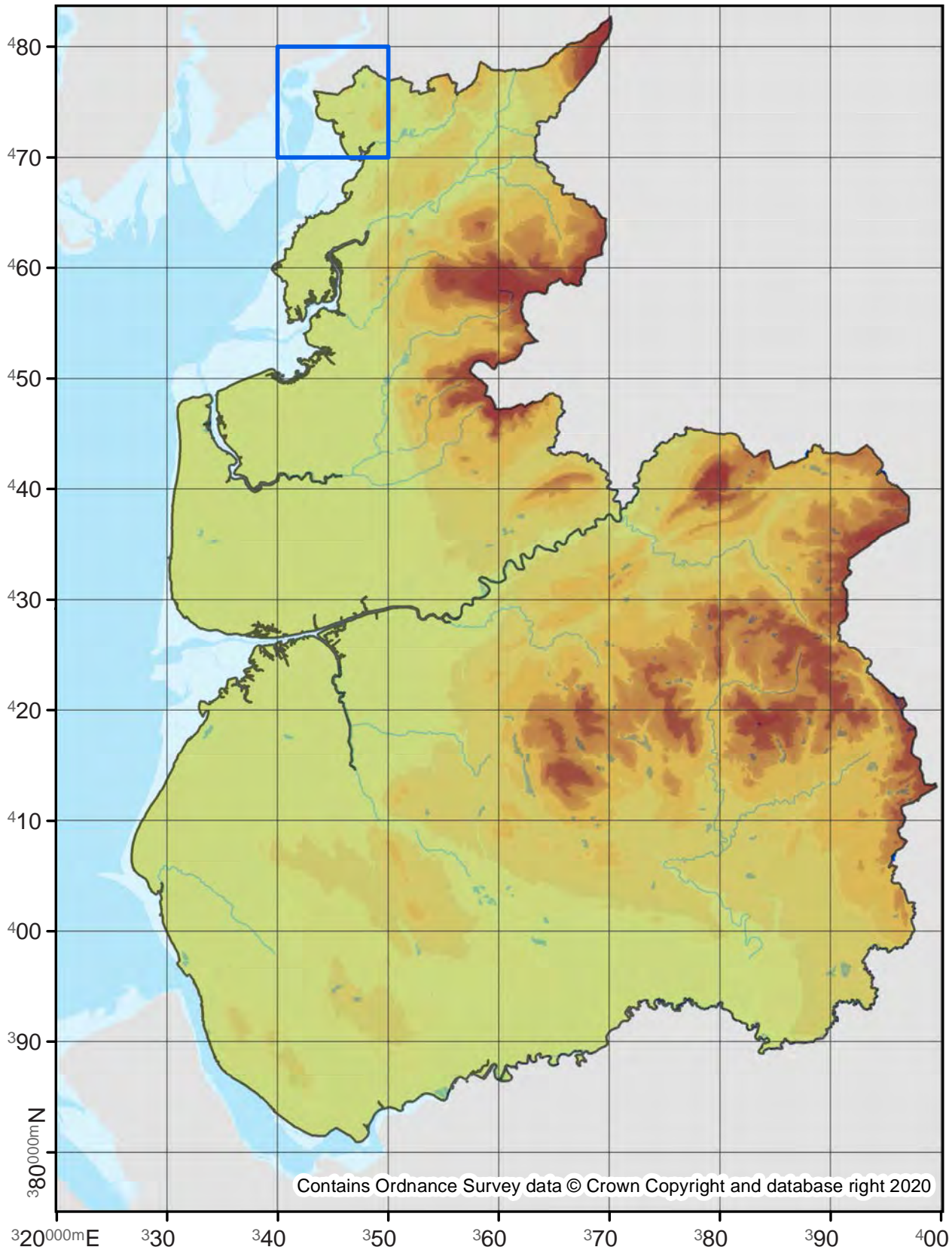

Cydia strobilella

Spruce Seed Moth

49.335

No. Records

VC60: -
VC59: 1

Last Recorded

VC60: -
VC59: 2016

National Status

Nationally Scarce B

Pre 2000

2000 - 2019

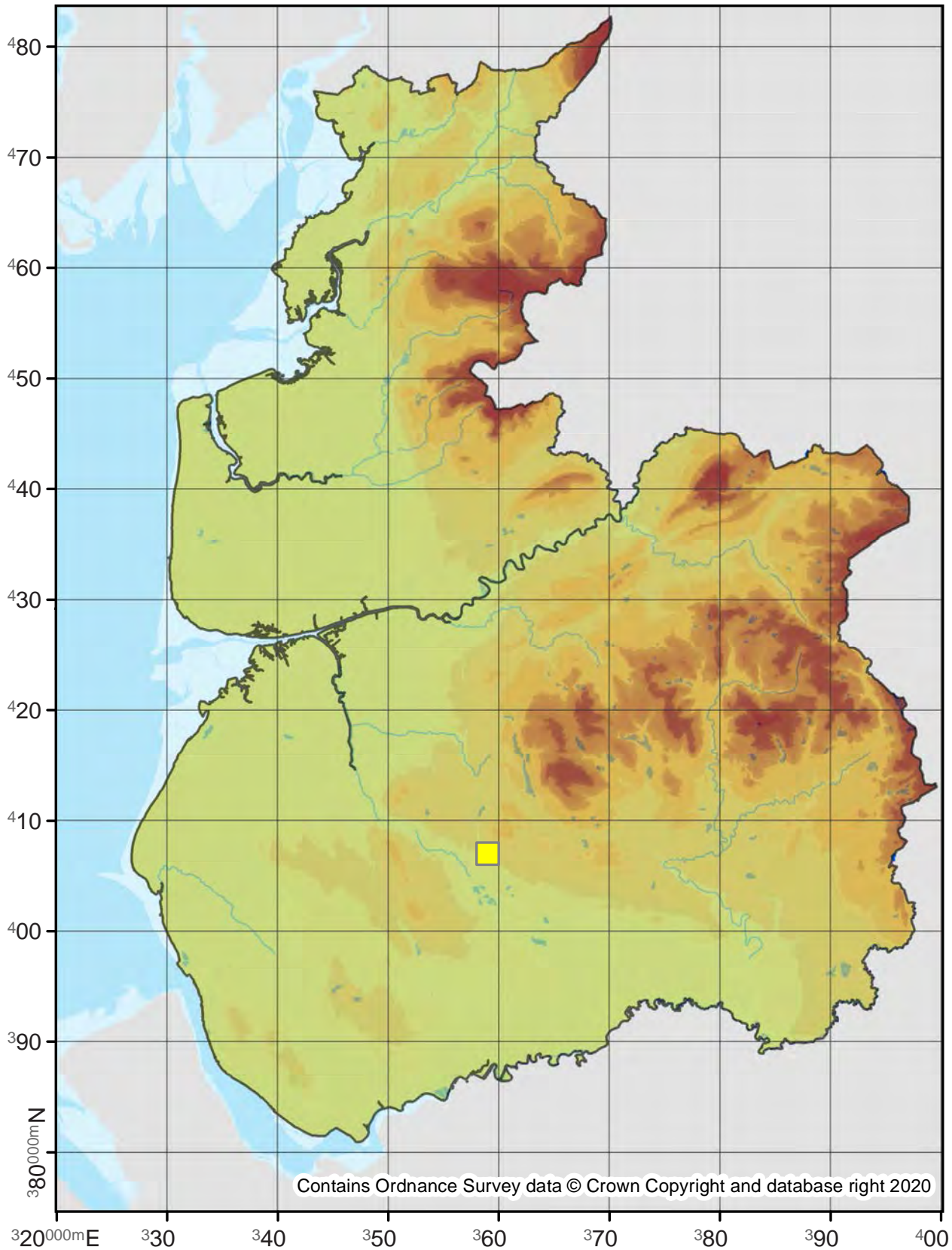

49.338

No. Records

VC60: 626
VC59: 1004

Last Recorded

VC60: 2019
VC59: 2019

National Status

-

□ Pre 2000

■ 2000 - 2019

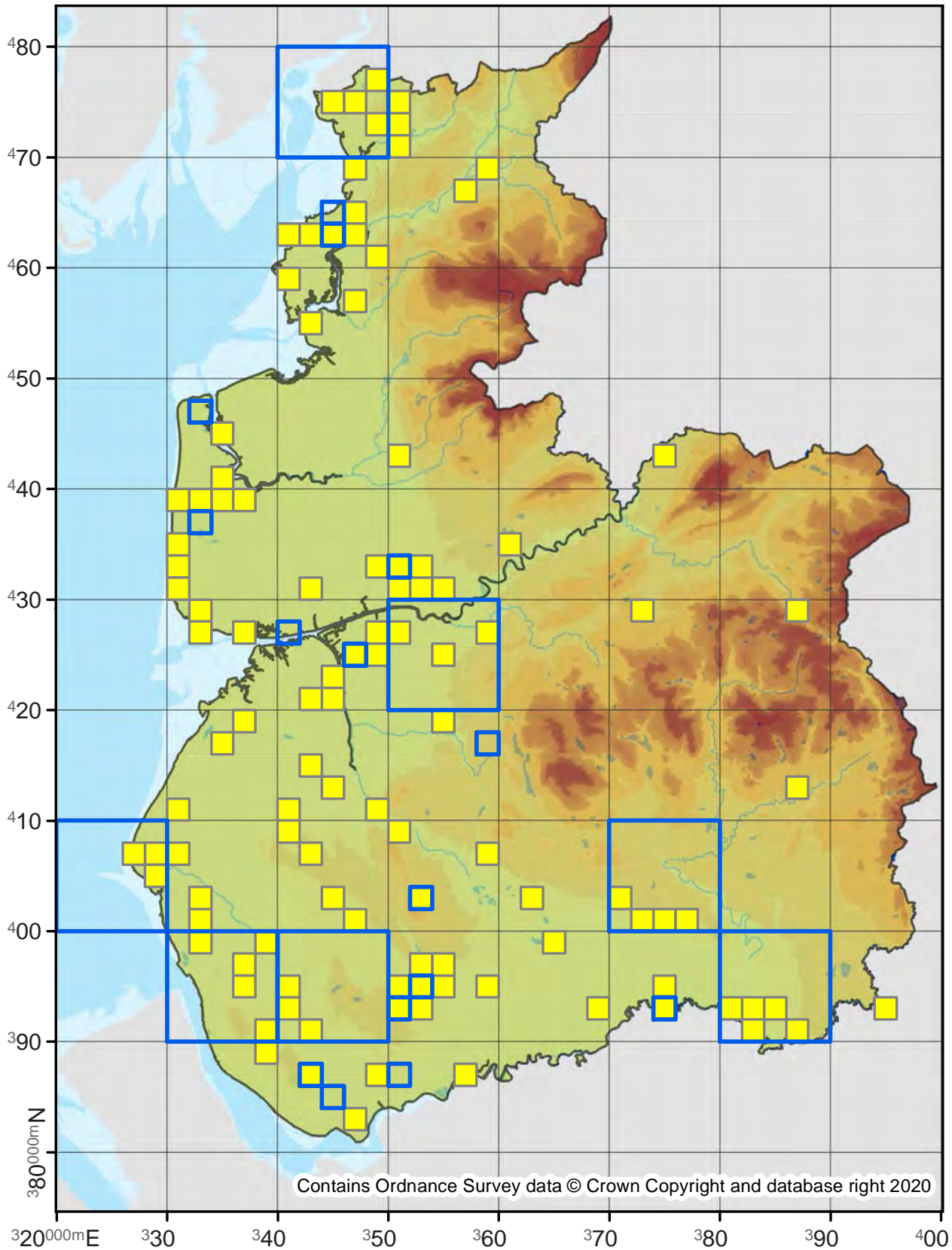

Contains Ordnance Survey data © Crown Copyright and database right 2020

Cydia splendana

49.341

No. Records

VC60: 274
VC59: 561

Last Recorded

VC60: 2019
VC59: 2019

National Status

-

□ Pre 2000

■ 2000 - 2019

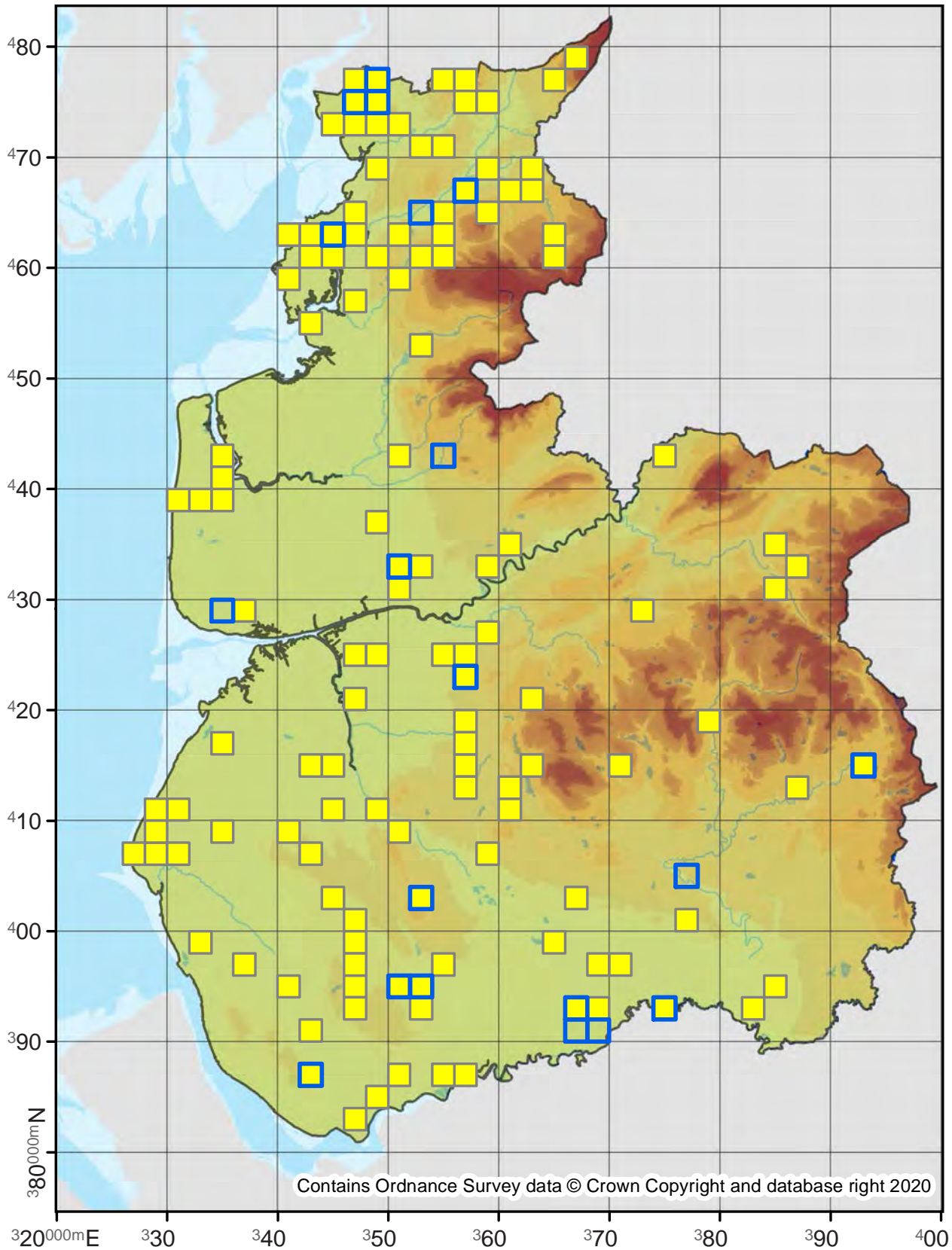

Cydia fagiglandana

49.342

No. Records

VC60: 99
VC59: 46

Last Recorded

VC60: 2019
VC59: 2019

National Status

-

□ Pre 2000

■ 2000 - 2019

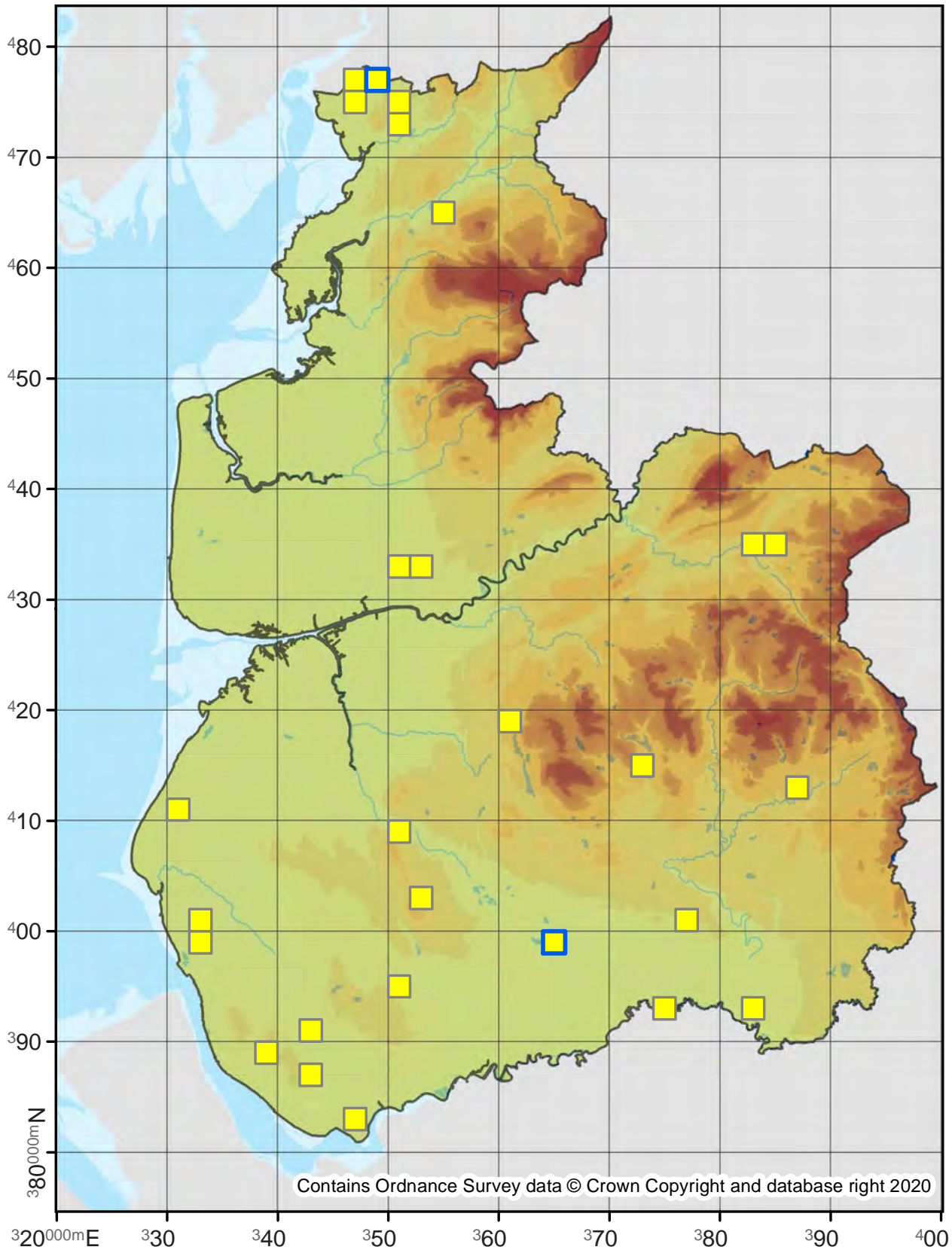

Lathronympha strigana

49.345

No. Records

VC60: 43

VC59: 100

Last Recorded

VC60: 2019

VC59: 2019

National Status

-

□ Pre 2000

■ 2000 - 2019

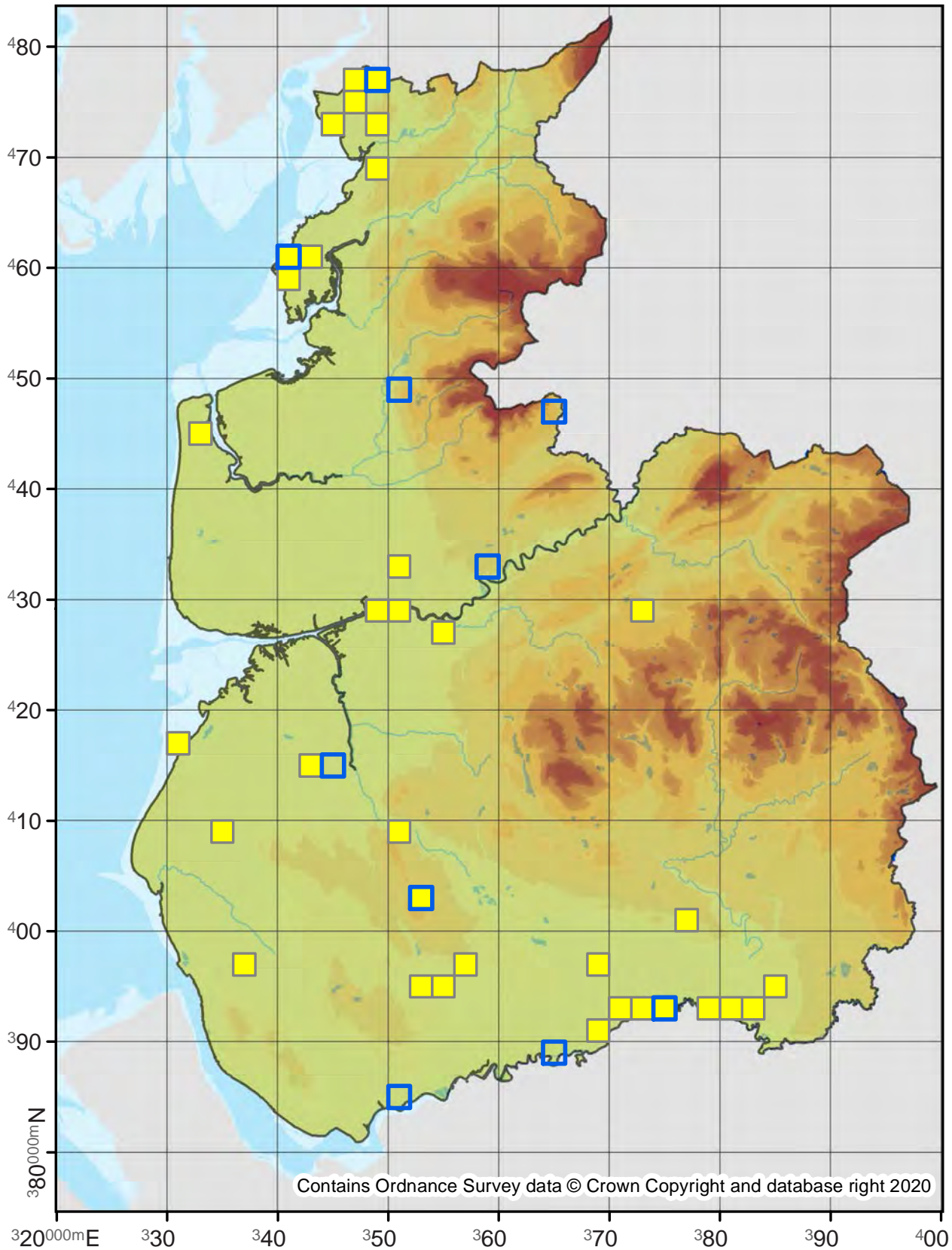

Contains Ordnance Survey data © Crown Copyright and database right 2020

Grapholita compositella

49.347

No. Records

VC60: 53

VC59: 165

Last Recorded

VC60: 2019

VC59: 2019

National Status

-

□ Pre 2000

■ 2000 - 2019

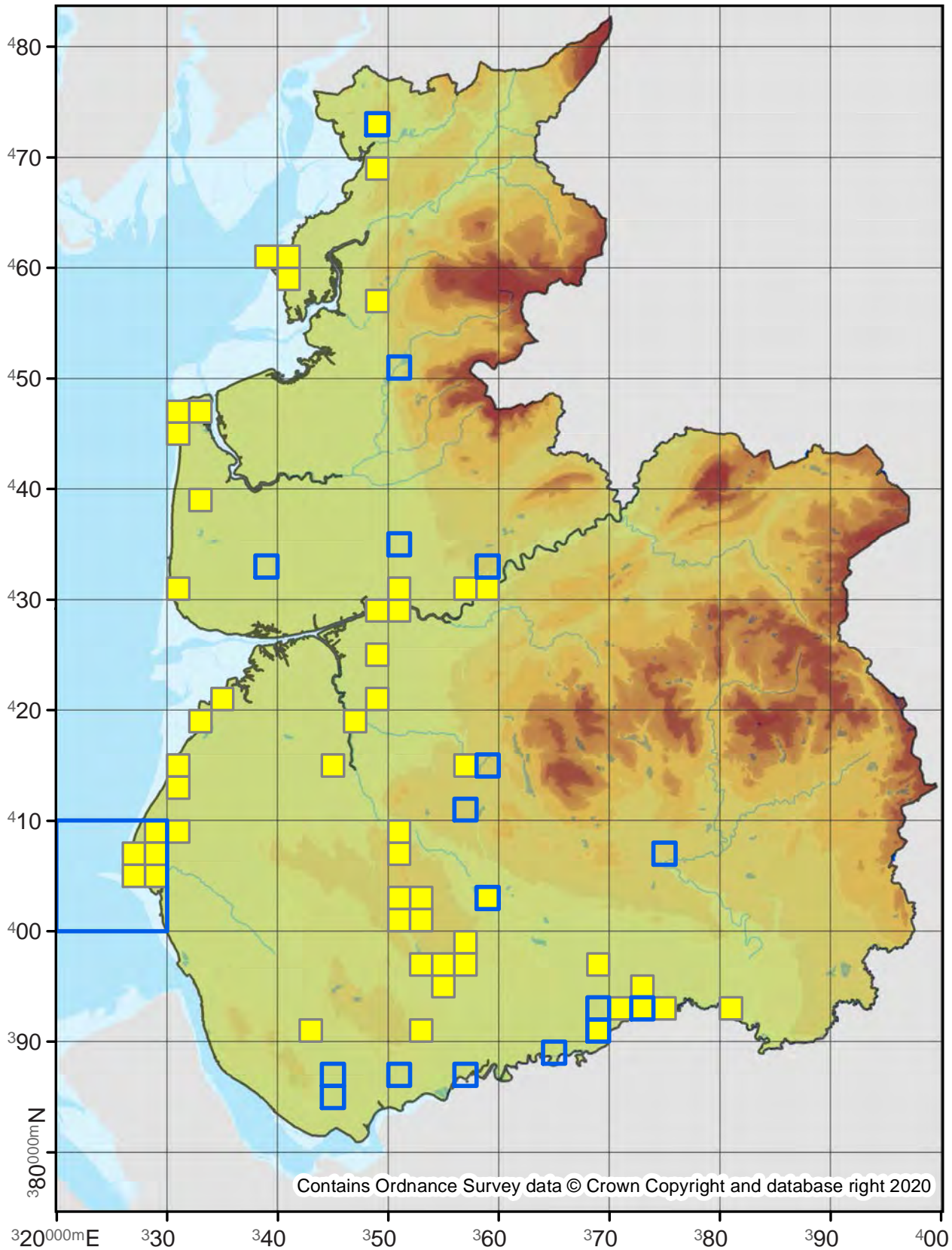

Grapholita internana

49.349

No. Records

VC60: 6
VC59: 2

Last Recorded

VC60: 2019
VC59: 2019

National Status

-

□ Pre 2000

■ 2000 - 2019

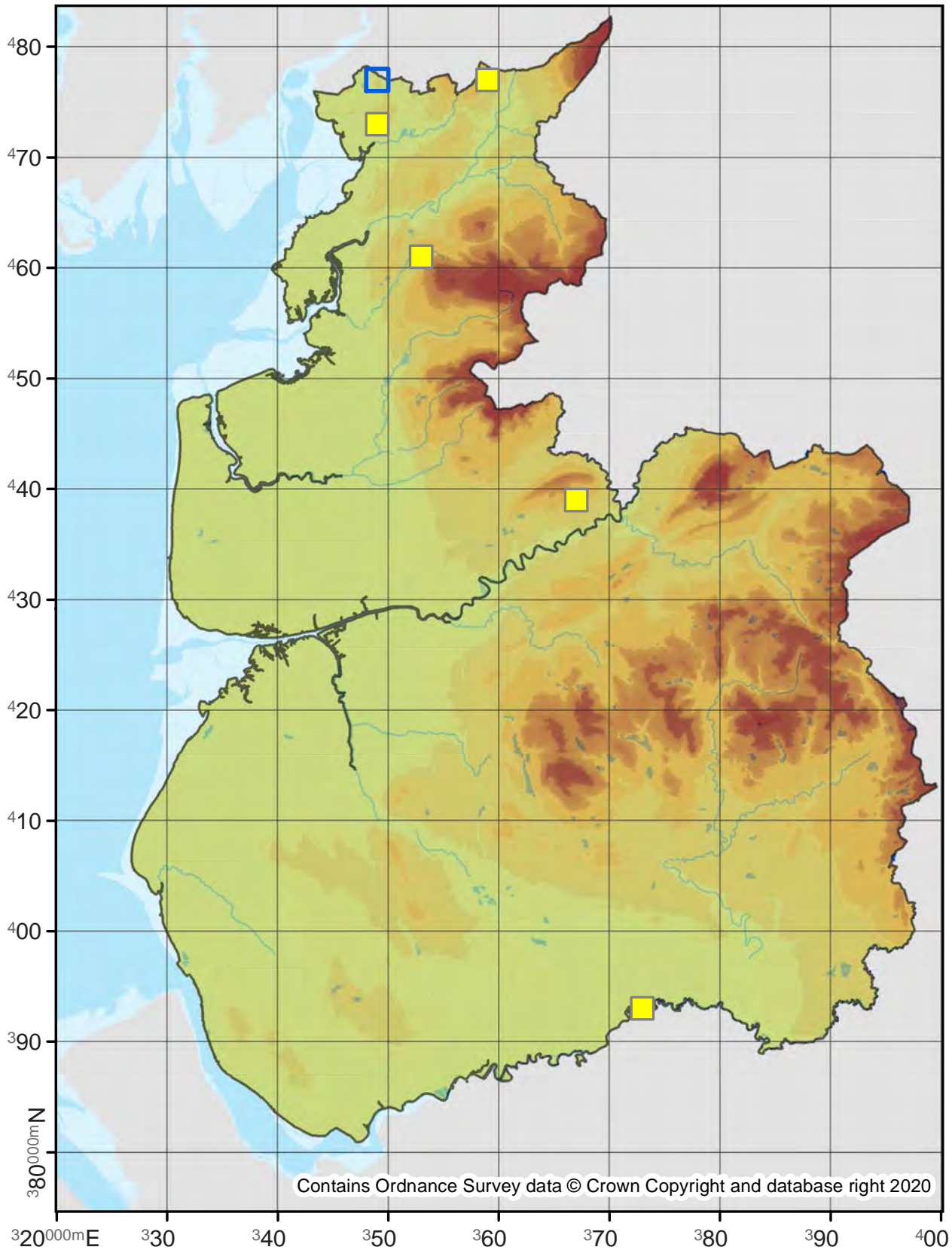

Contains Ordnance Survey data © Crown Copyright and database right 2020

Grapholita lunulana

49.351

No. Records

VC60: 17
VC59: 56

Last Recorded

VC60: 2017
VC59: 2018

National Status

Nationally Scarce B

Pre 2000

2000 - 2019

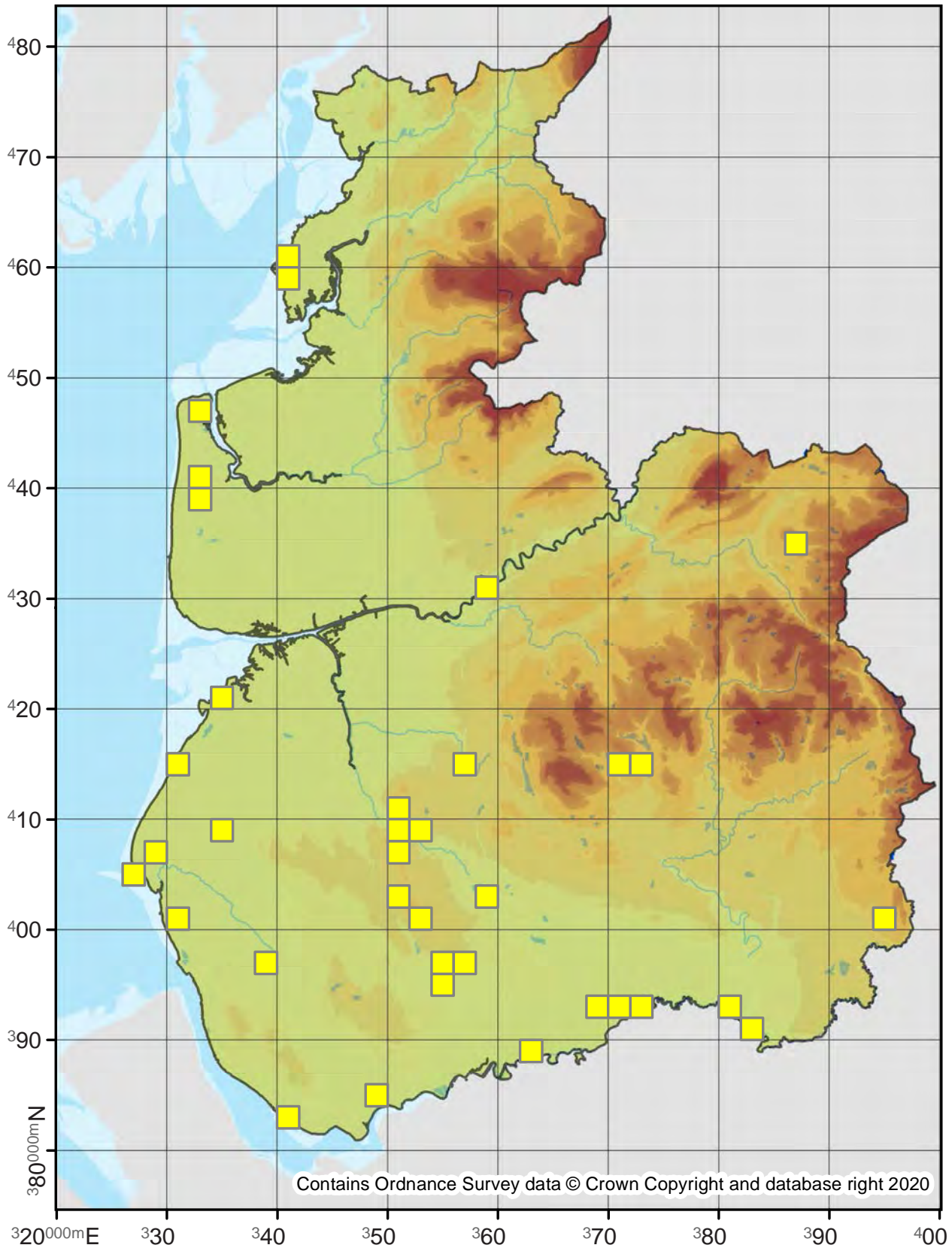

Grapholita jungiella

49.354

No. Records

VC60: 10

VC59: 275

Last Recorded

VC60: 2017

VC59: 2019

National Status

-

□ Pre 2000

■ 2000 - 2019

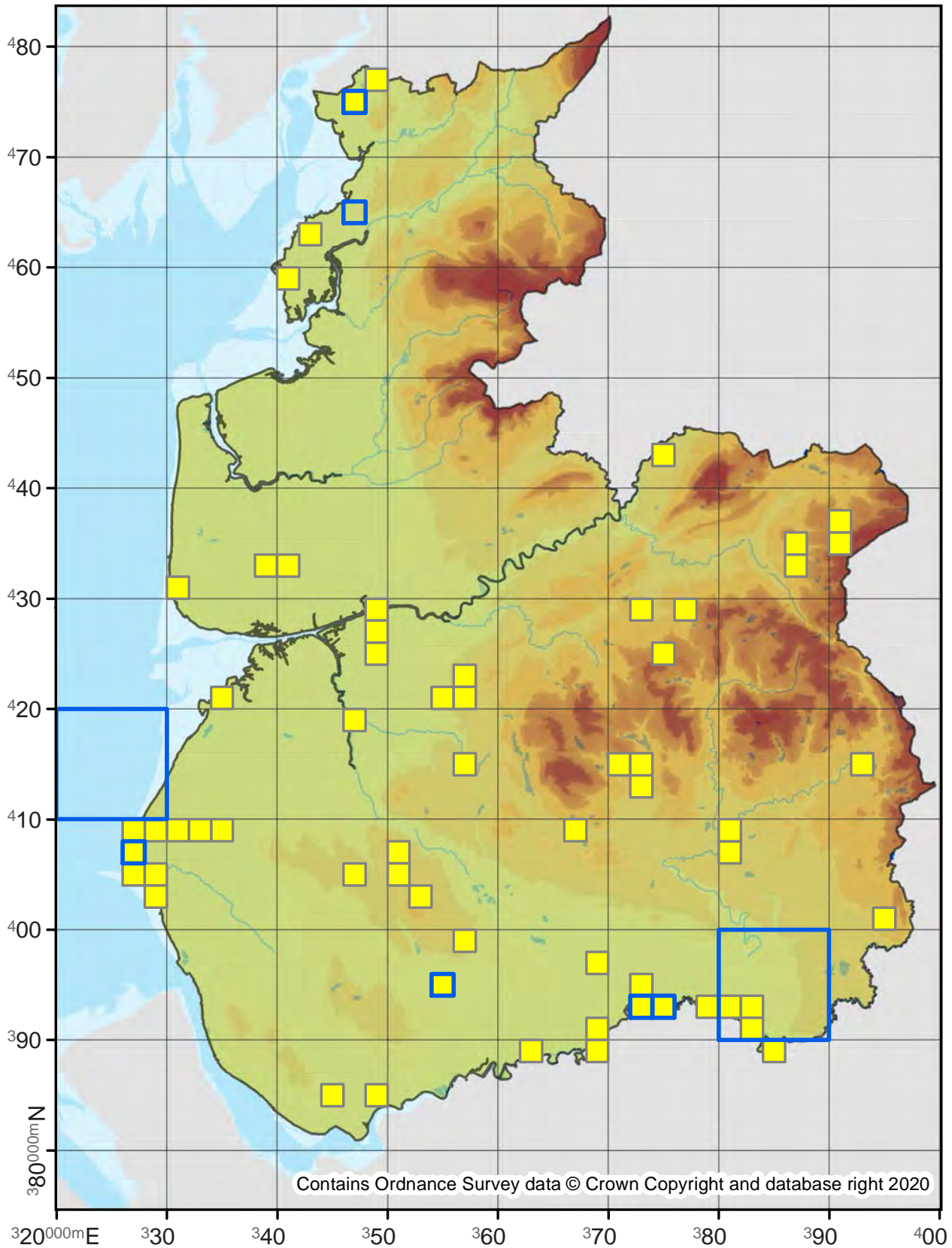

Grapholita molesta

Oriental Fruit Moth

49.3541

No. Records

VC60: -
VC59: 1

Last Recorded

VC60: -
VC59: 2005

National Status

Adventive

Pre 2000

2000 - 2019

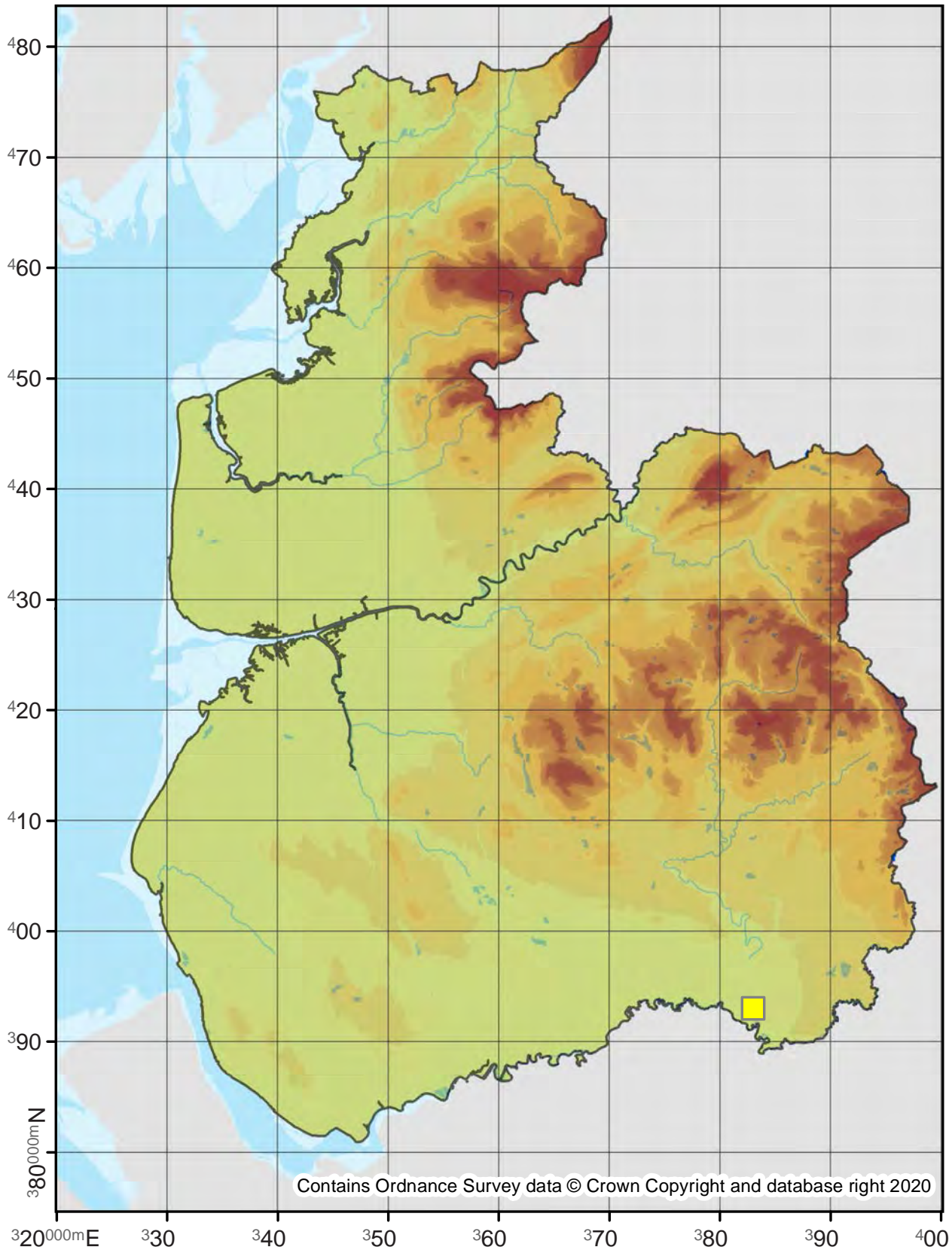

Contains Ordnance Survey data © Crown Copyright and database right 2020

Grapholita lathyрана

49.355

No. Records

VC60: 1
VC59: -

Last Recorded

VC60: 1880
VC59: -

National Status

pRDB1

□ Pre 2000

■ 2000 - 2019

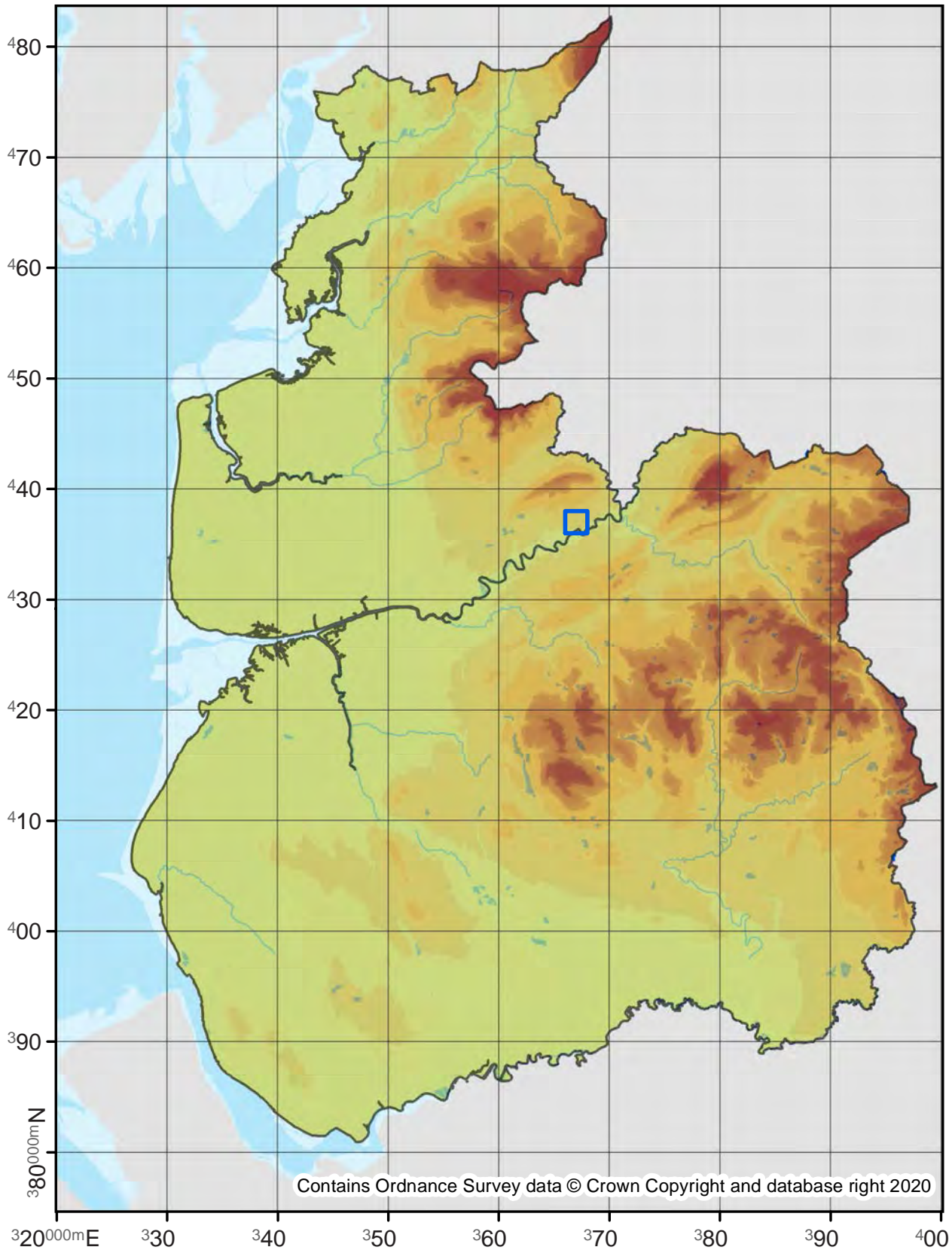

Contains Ordnance Survey data © Crown Copyright and database right 2020

49.357

No. Records

VC60: 9
VC59: 18

Last Recorded

VC60: 2015
VC59: 2019

National Status

-

Pre 2000

2000 - 2019

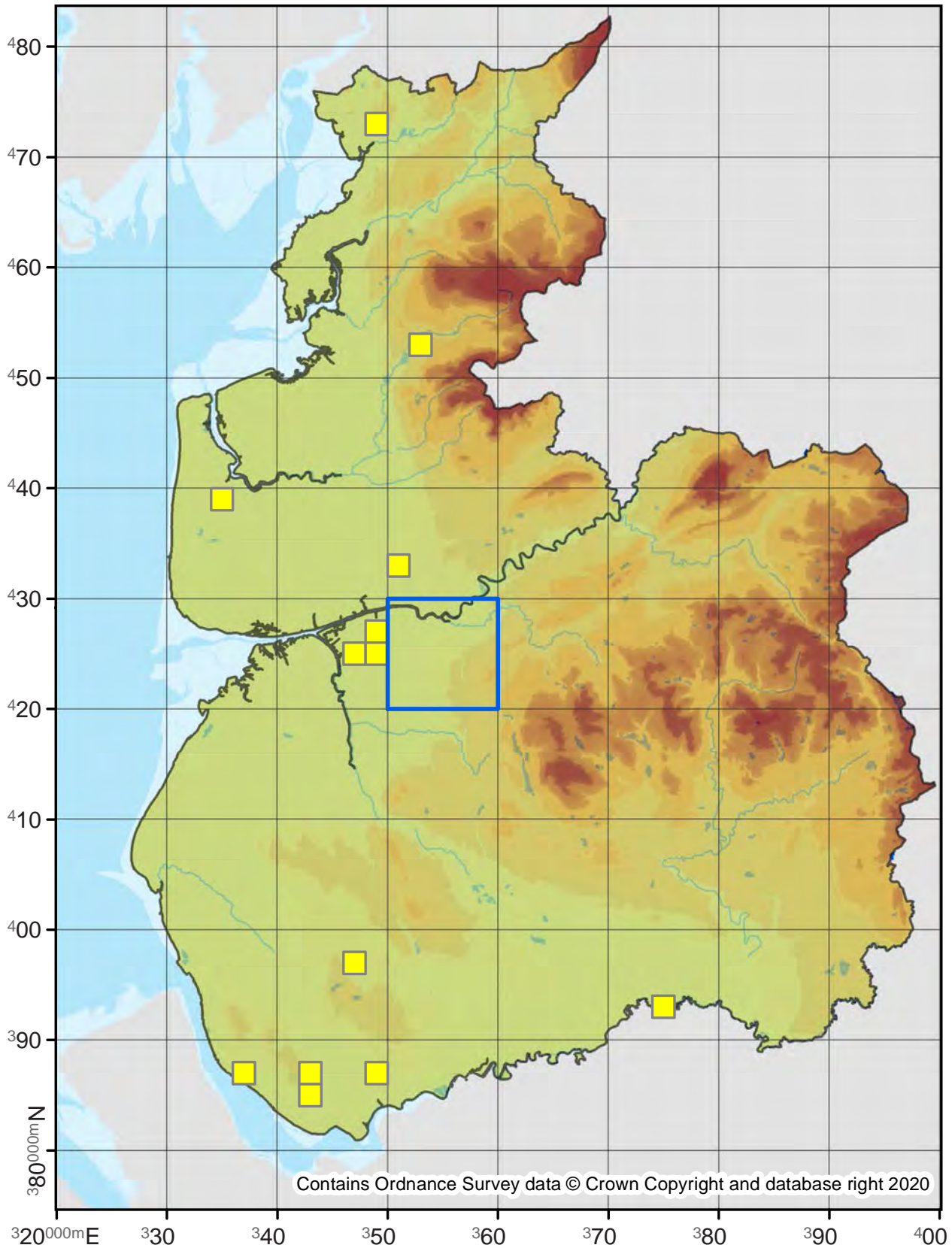

Grapholita tenebrosana

49.358

No. Records

VC60: 3
VC59: 7

Last Recorded

VC60: 2001
VC59: 2019

National Status

-

Pre 2000

2000 - 2019

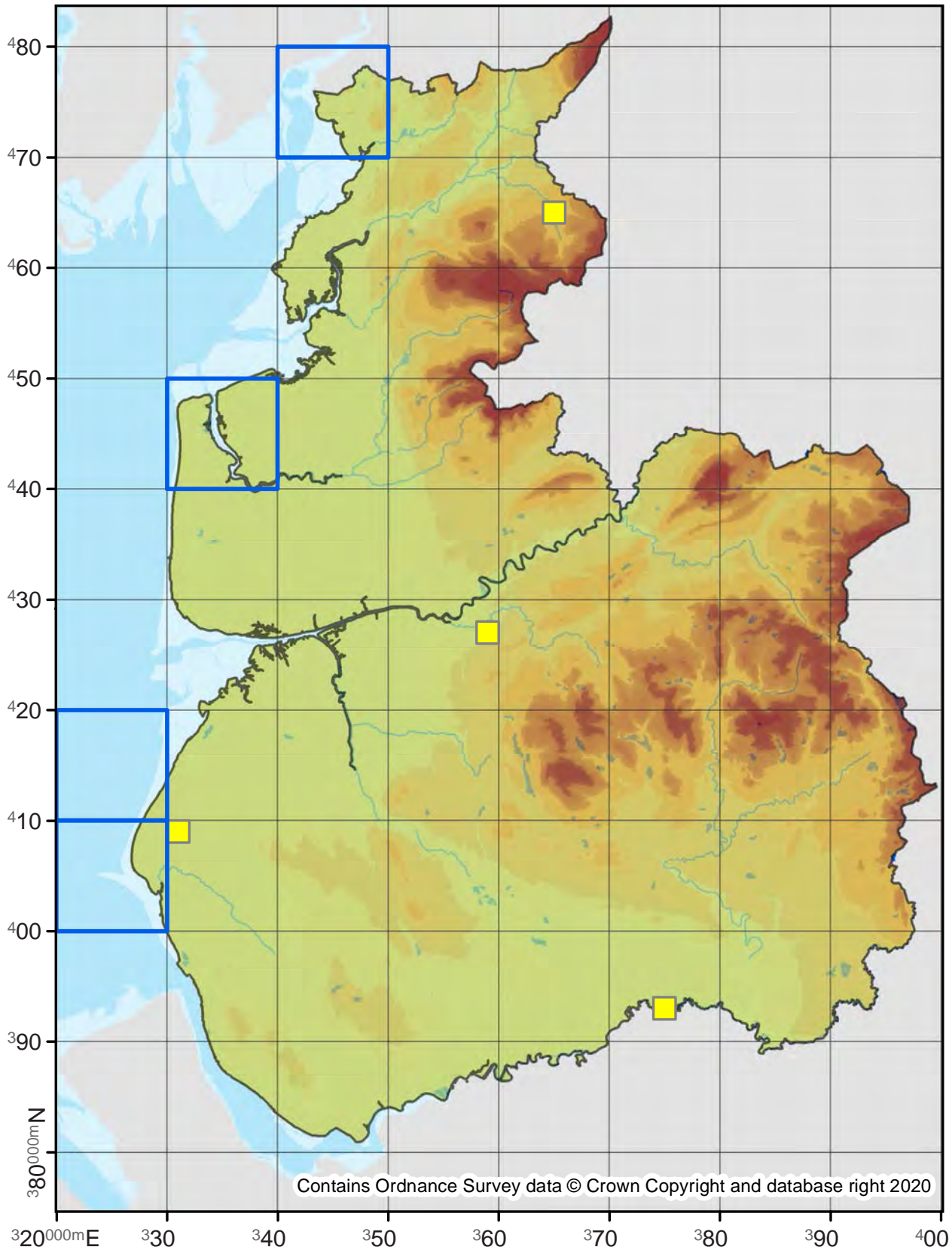

Grapholita janthinana

49.359

No. Records

VC60: 31
VC59: 76

Last Recorded

VC60: 2019
VC59: 2019

National Status

-

□ Pre 2000

■ 2000 - 2019

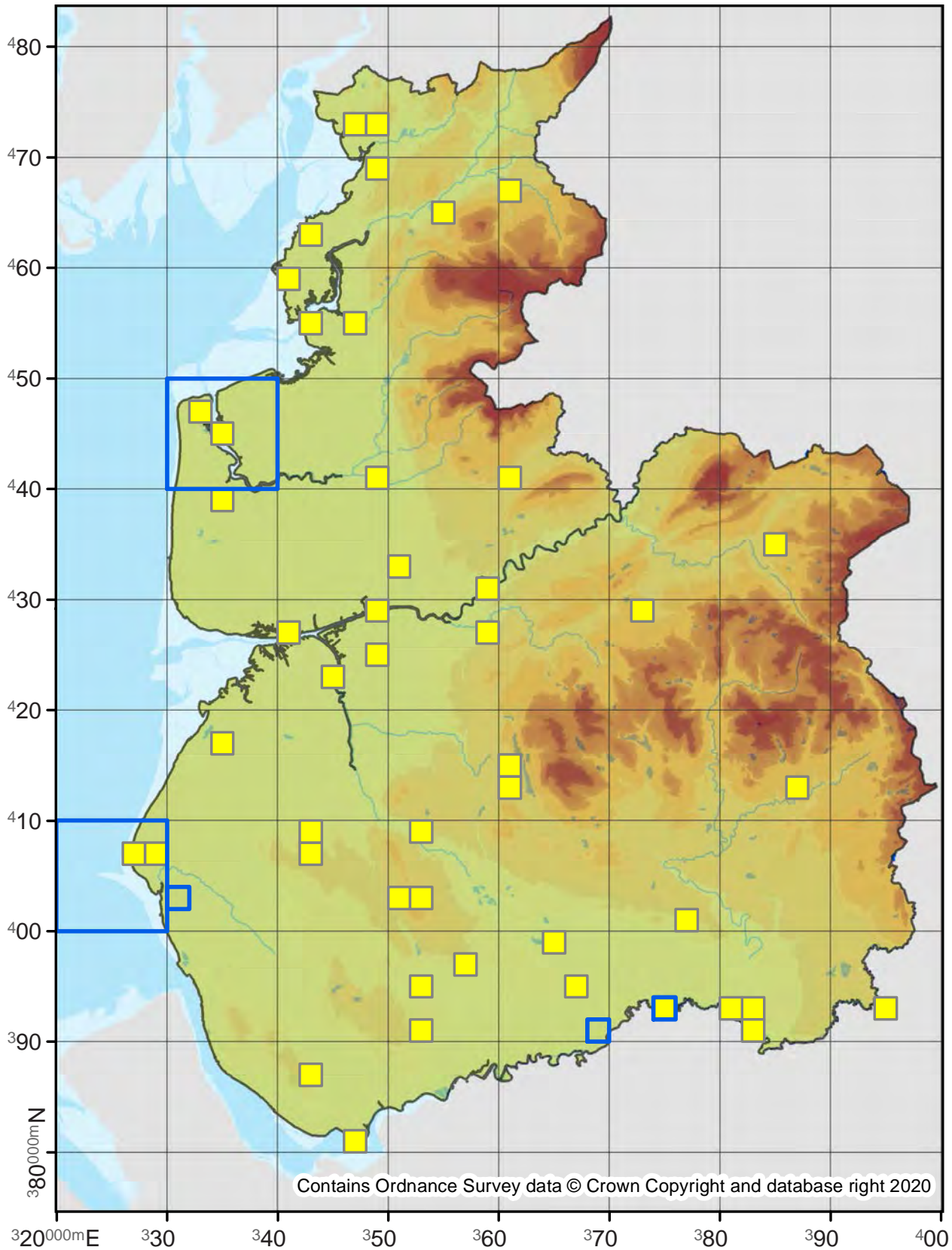

Contains Ordnance Survey data © Crown Copyright and database right 2020

Pammene splendidulana

49.360

No. Records

VC60: 3
VC59: -

Last Recorded

VC60: 2016
VC59: -

National Status

Nationally Scarce B

Pre 2000

2000 - 2019

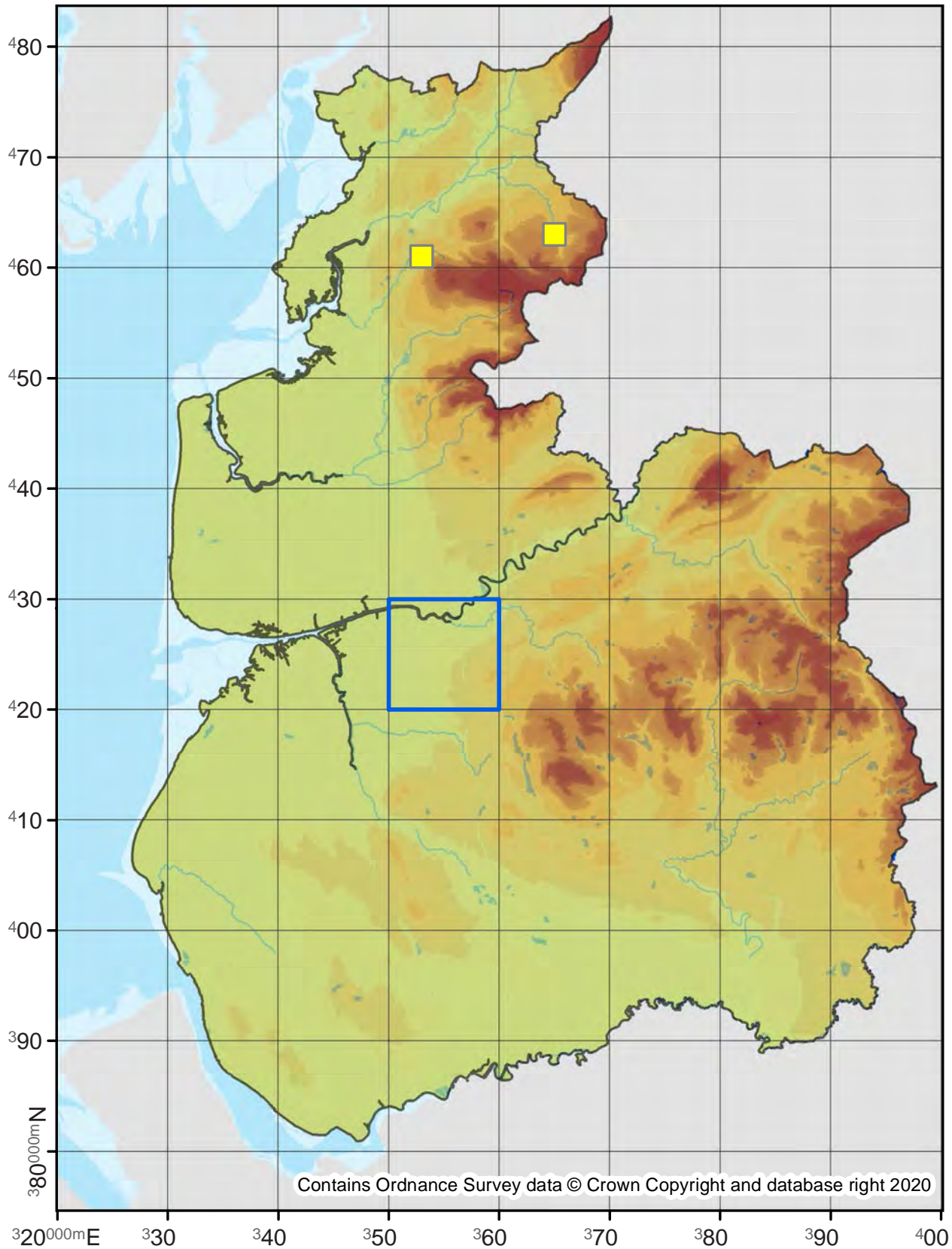

Contains Ordnance Survey data © Crown Copyright and database right 2020

Pammene argyrana

49.363

No. Records

VC60: 1
VC59: 3

Last Recorded

VC60: 2014
VC59: 2013

National Status

-

Pre 2000

2000 - 2019

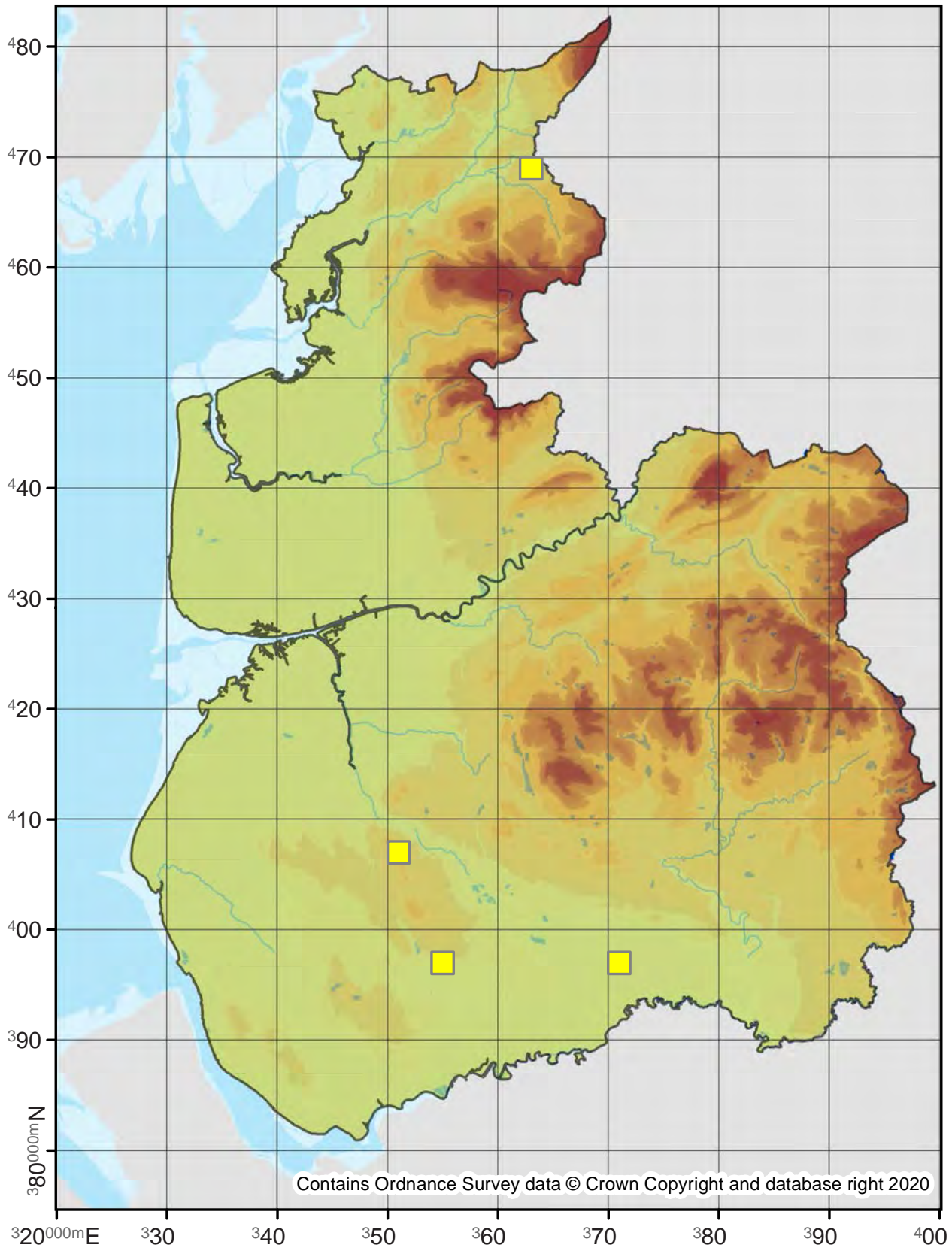

Pammene obscurana

49.366

No. Records

VC60: 3
VC59: 4

Last Recorded

VC60: 2012
VC59: 2005

National Status

Nationally Scarce A

Pre 2000

2000 - 2019

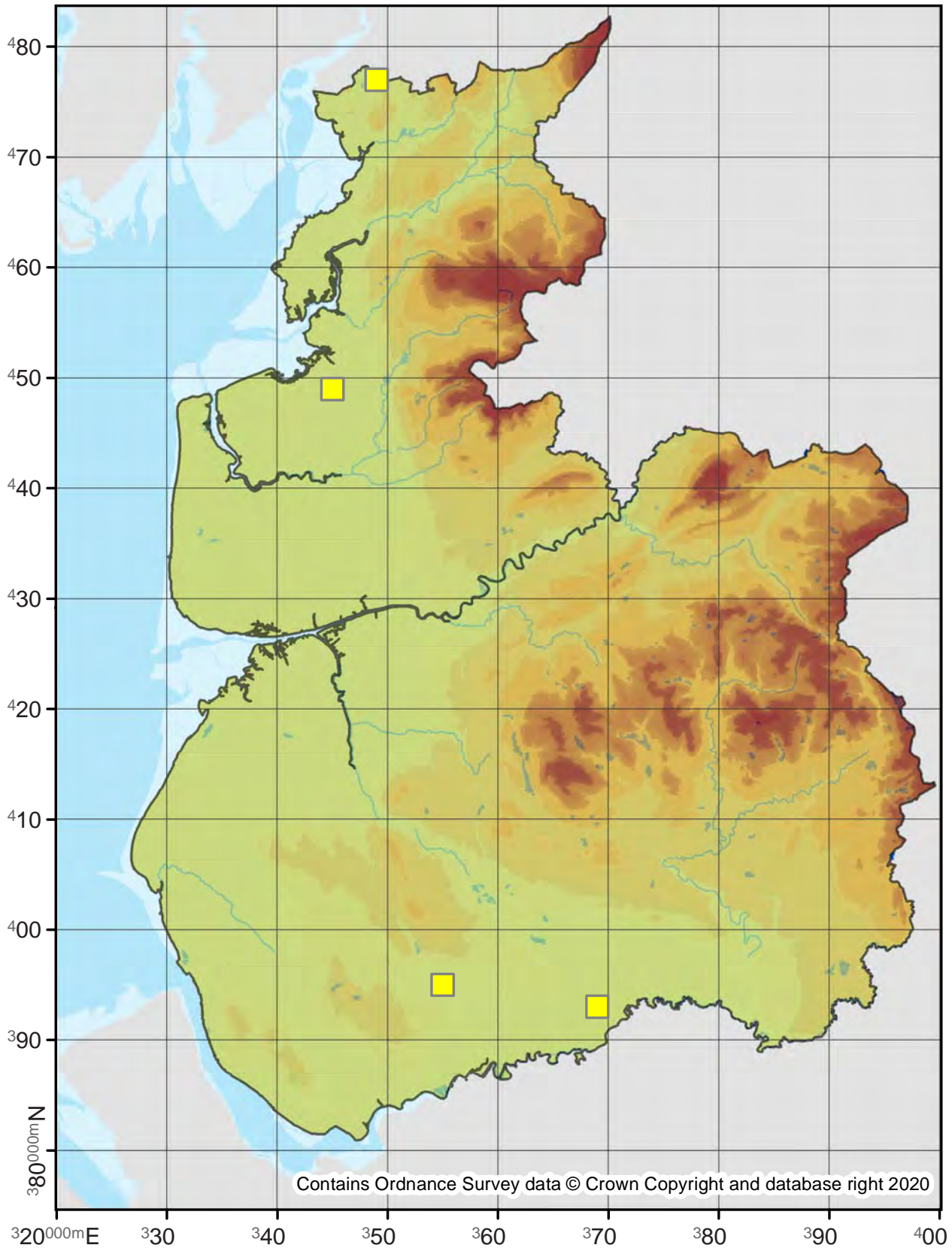

Pammene fasciana

49.367

No. Records

VC60: 76

VC59: 187

Last Recorded

VC60: 2019

VC59: 2019

National Status

-

Pre 2000

2000 - 2019

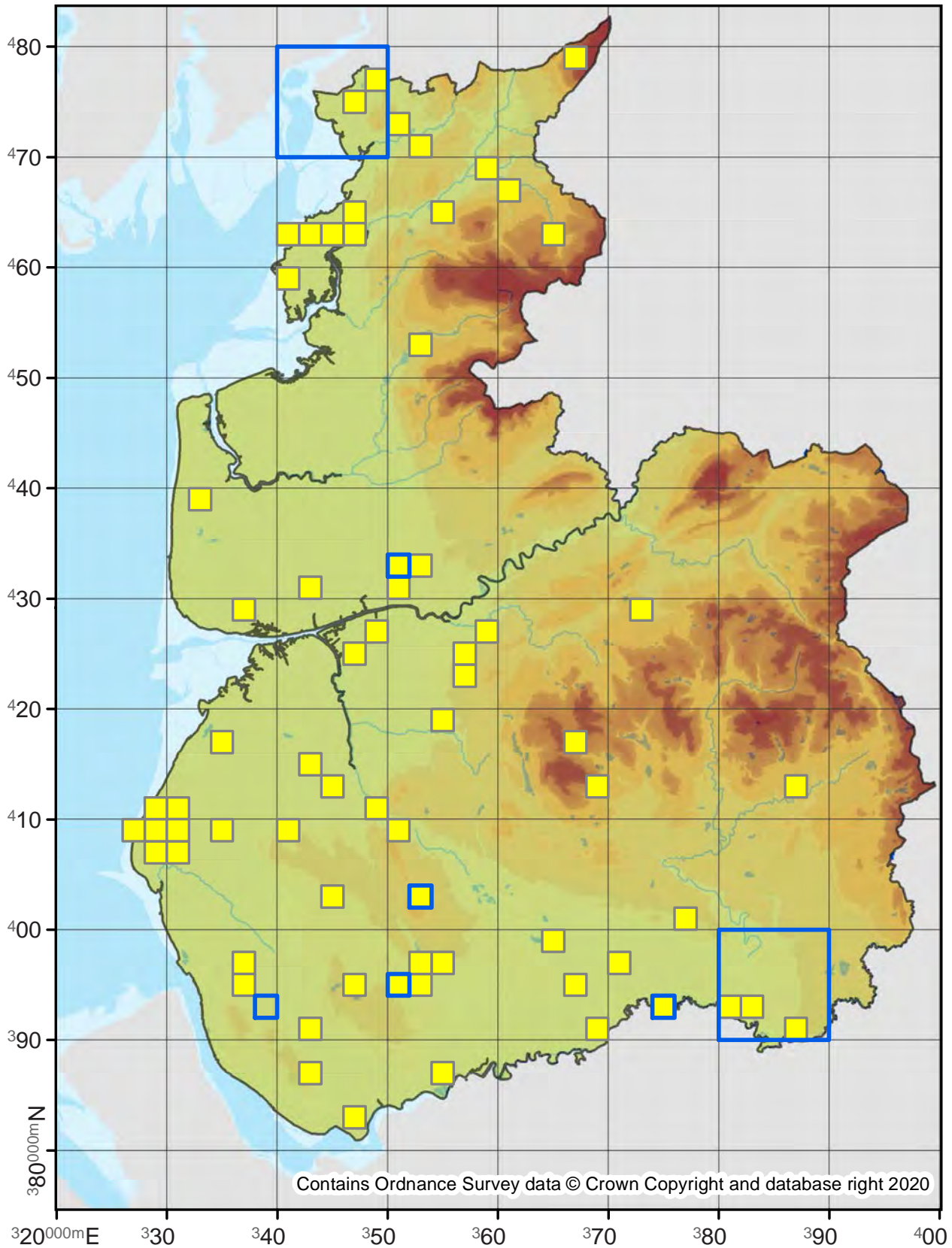

Pammene herrichiana

49.368

No. Records

VC60: 1
VC59: -

Last Recorded

VC60: 2011
VC59: -

National Status

Nationally Scarce A

Pre 2000

2000 - 2019

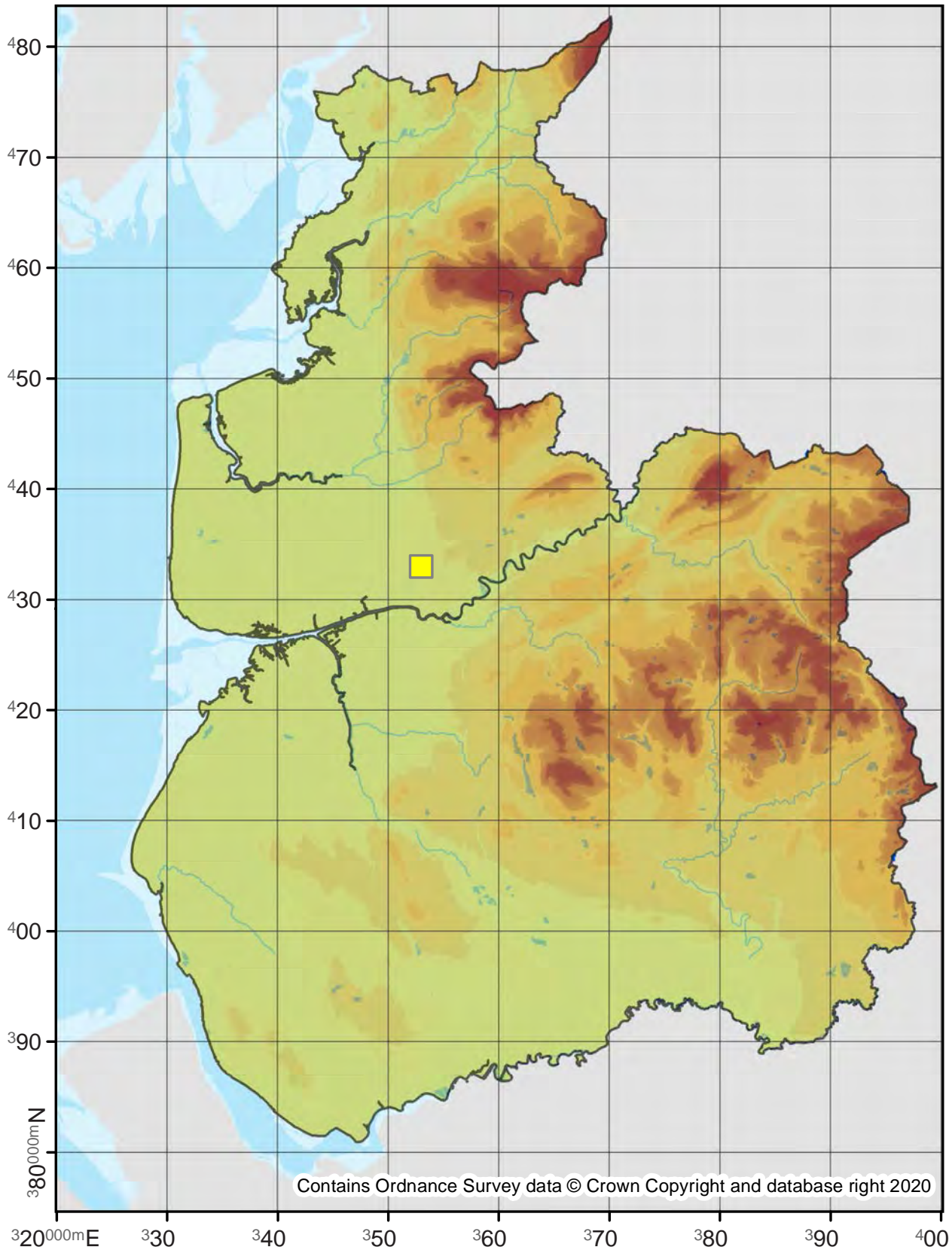

49.371

No. Records

VC60: 13
VC59: 12

Last Recorded

VC60: 2016
VC59: 2017

National Status

-

Pre 2000

2000 - 2019

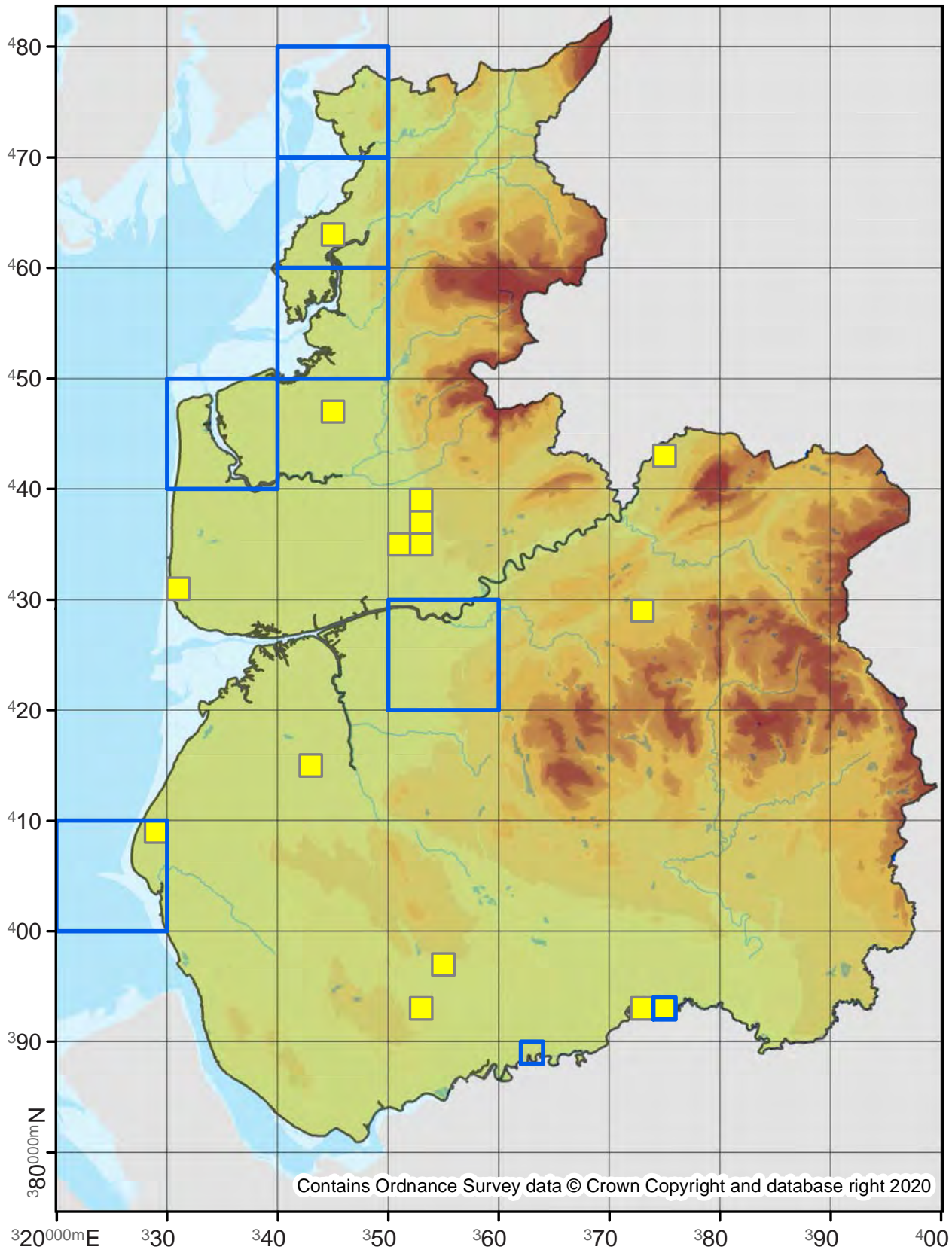

Pammene populana

49.372

No. Records

VC60: 5
VC59: 10

Last Recorded

VC60: 2018
VC59: 2018

National Status

Nationally Scarce B

Pre 2000

2000 - 2019

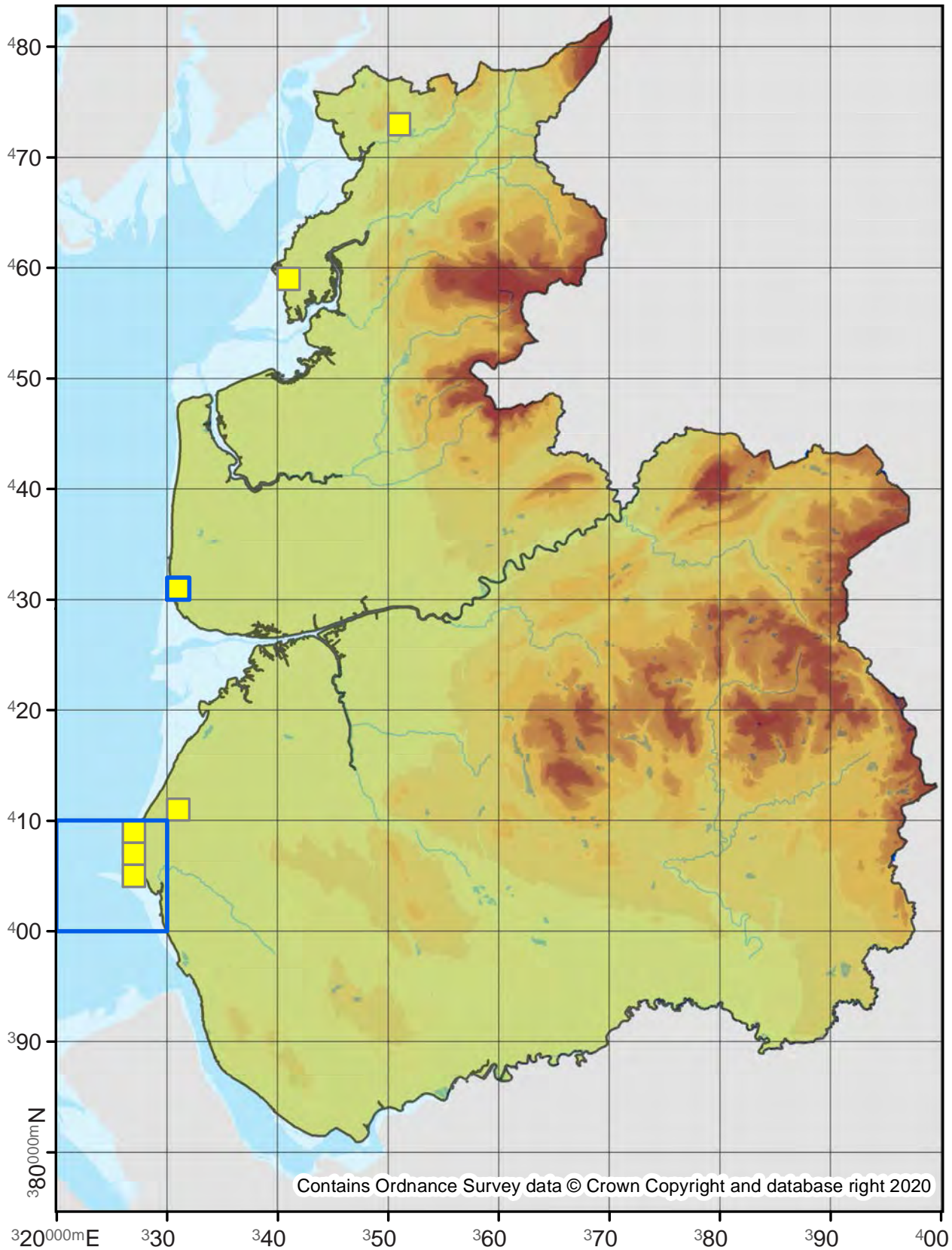

Pammene spiniana

49.373

No. Records

VC60: 1
VC59: -

Last Recorded

VC60: 2017
VC59: -

National Status

Nationally Scarce B

Pre 2000

2000 - 2019

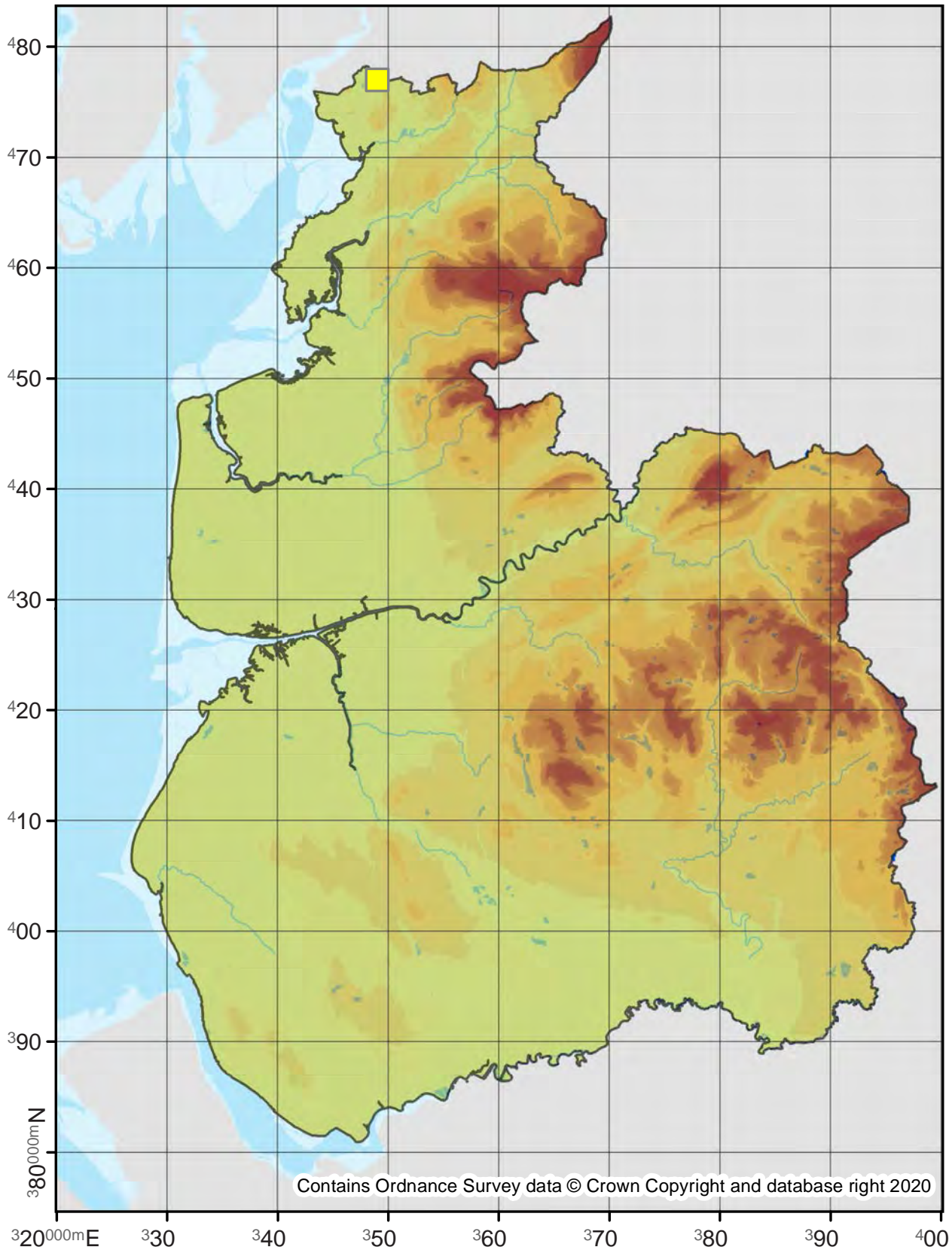

Pammene regiana

49.375

No. Records

VC60: 43

VC59: 148

Last Recorded

VC60: 2018

VC59: 2019

National Status

-

□ Pre 2000

■ 2000 - 2019

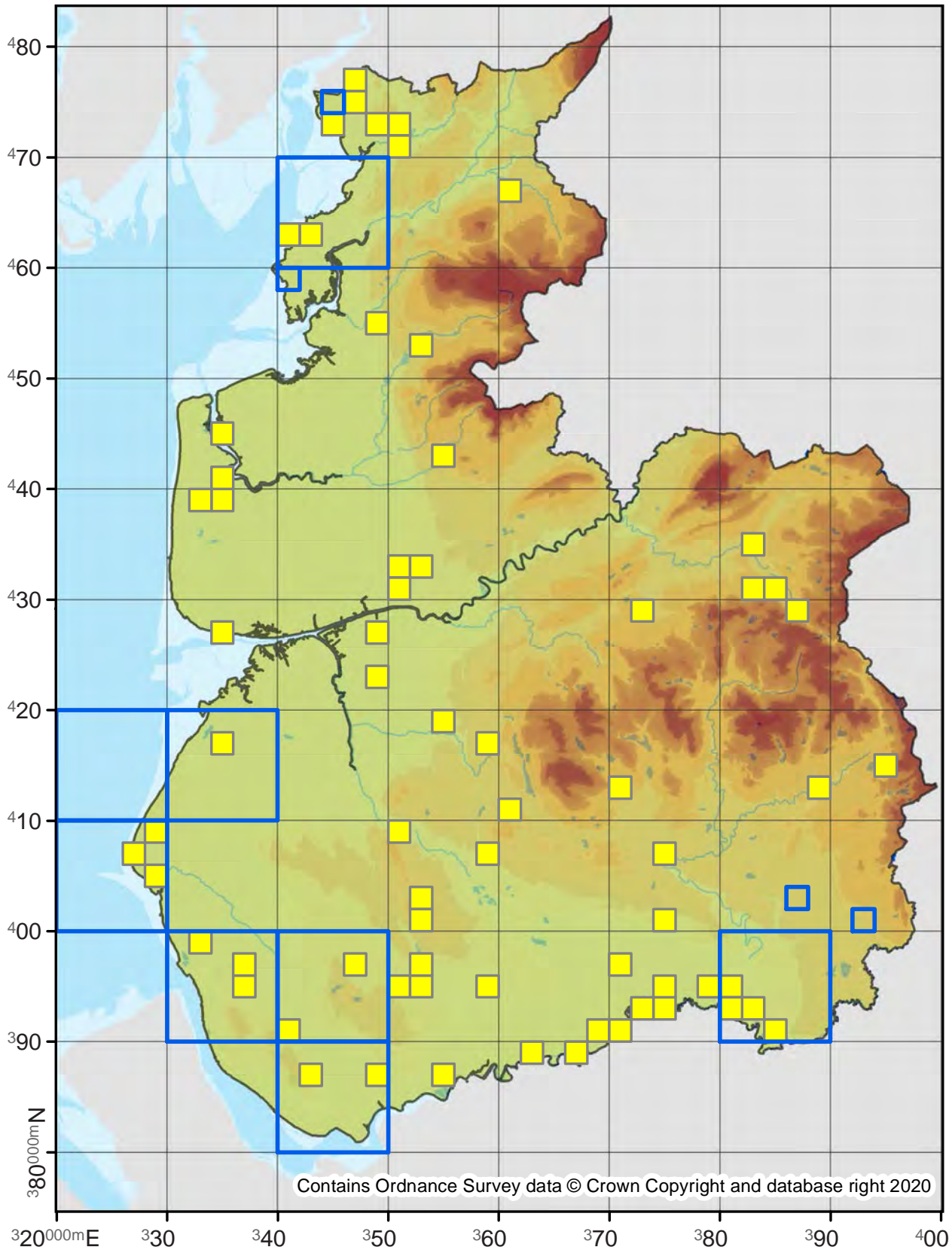

Pammene aurita

49.376

No. Records

VC60: 19
VC59: 145

Last Recorded

VC60: 2019
VC59: 2019

National Status

-

Pre 2000

2000 - 2019

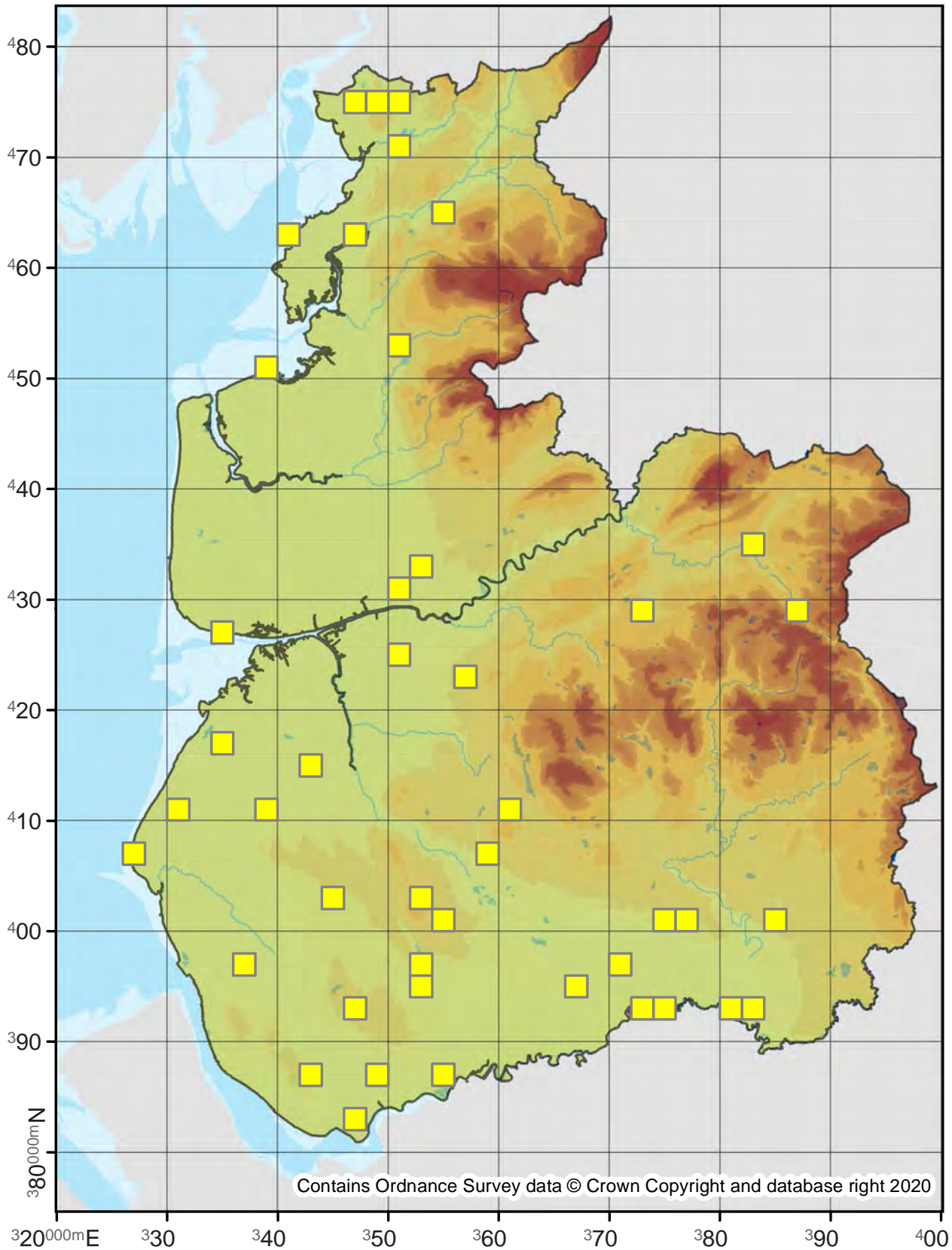

Pammene ochsenheimeriana

49.378

No. Records

VC60: -
VC59: 1

Last Recorded

VC60: -
VC59: 2011

National Status

pRDB2

Pre 2000

2000 - 2019

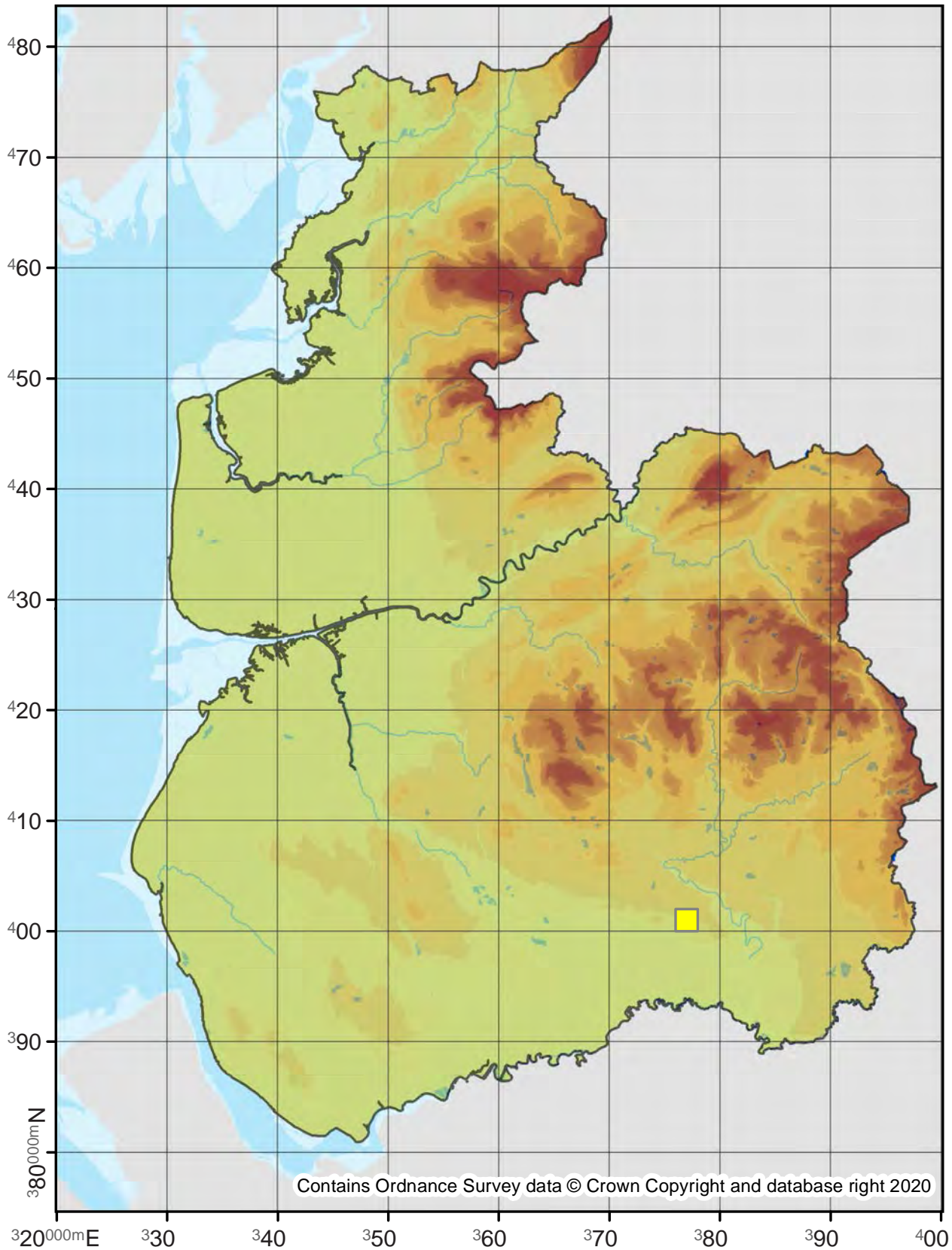

Pammene aurana

49.379

No. Records

VC60: 10
VC59: 67

Last Recorded

VC60: 2019
VC59: 2019

National Status

-

□ Pre 2000

■ 2000 - 2019

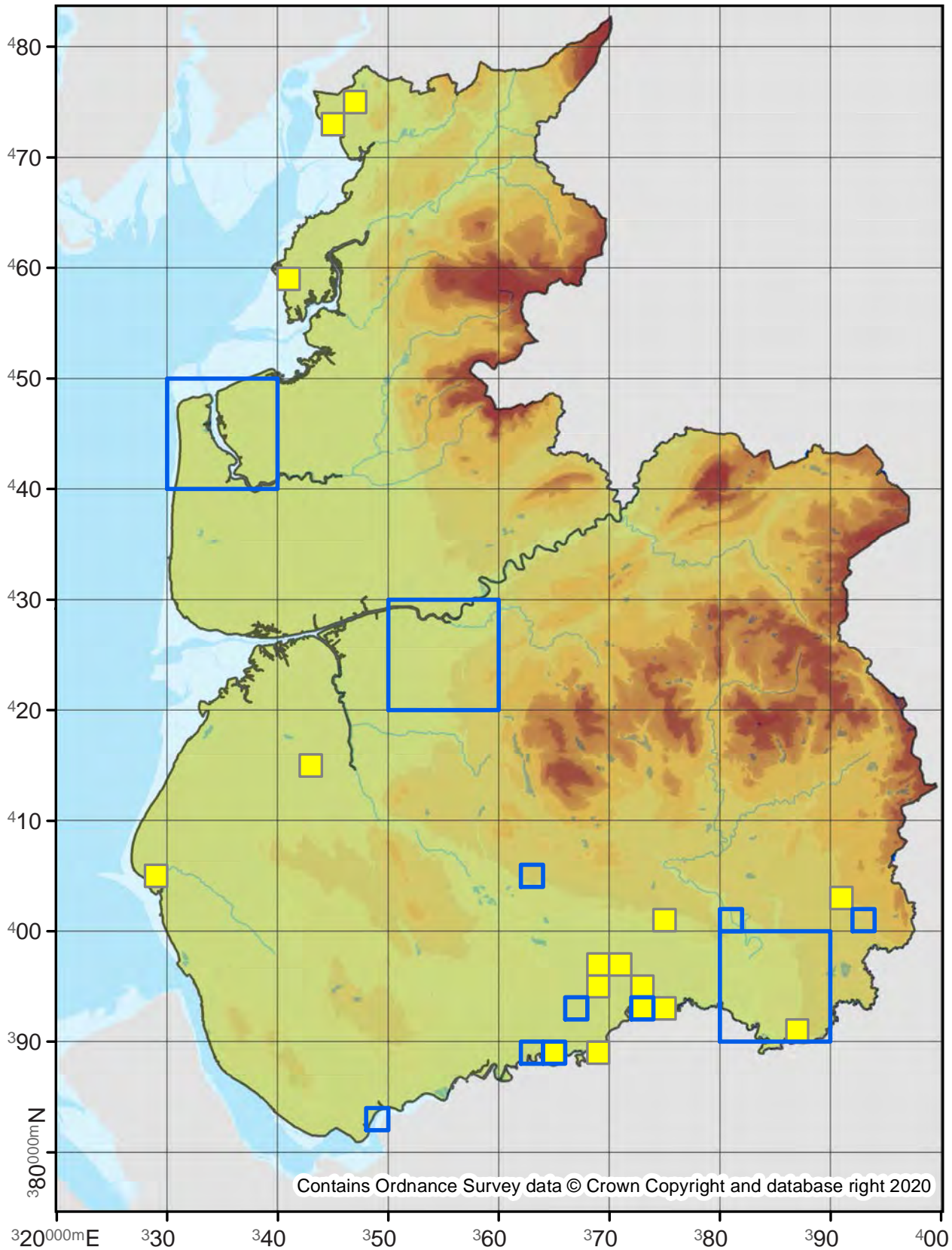

Contains Ordnance Survey data © Crown Copyright and database right 2020

Pammene gallicana

49.380

No. Records

VC60: 1
VC59: -

Last Recorded

VC60: 1886
VC59: -

National Status

Nationally Scarce B

Pre 2000

2000 - 2019

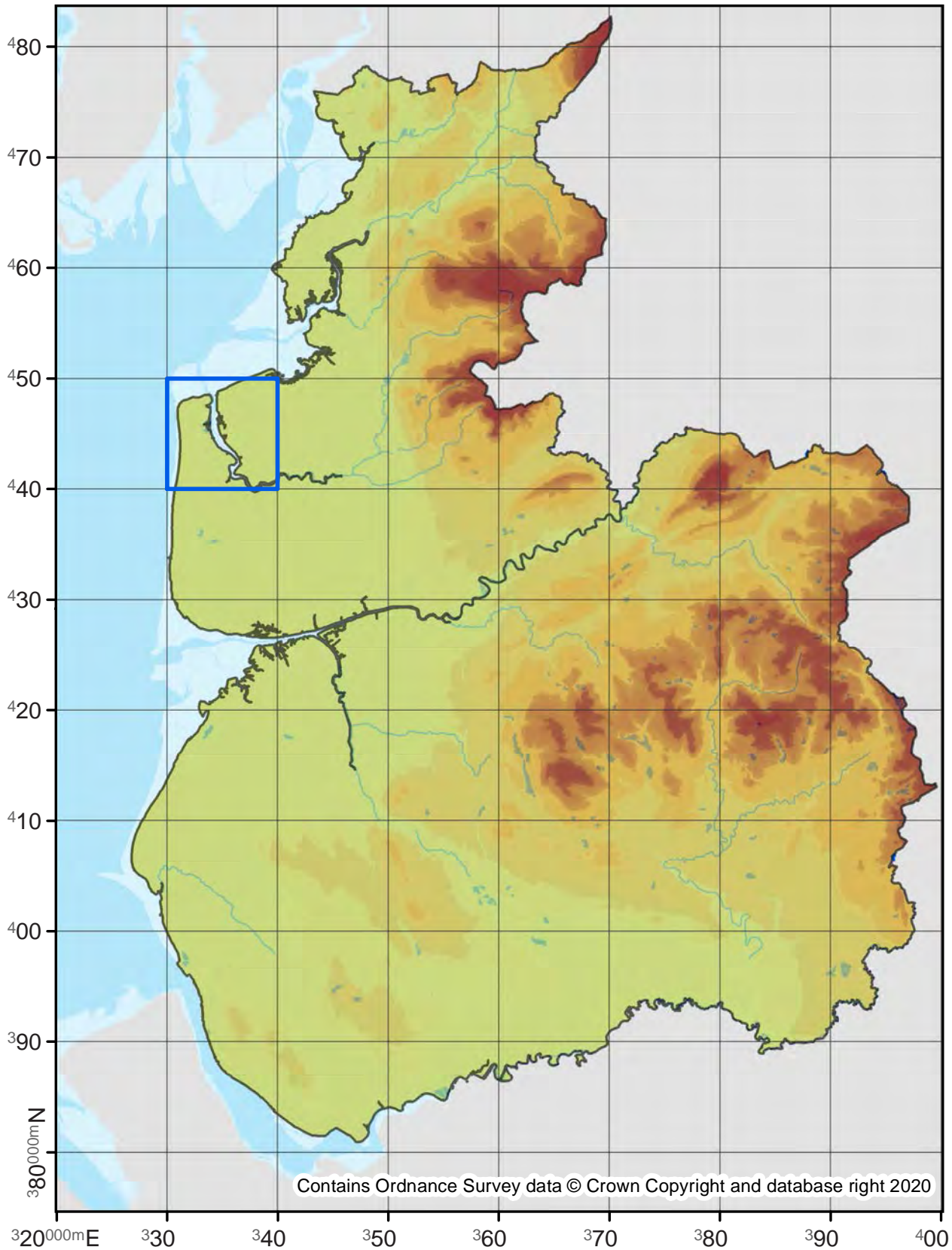

Strophedra weirana

49.381

No. Records

VC60: 2
VC59: -

Last Recorded

VC60: 2017
VC59: -

National Status

-

Pre 2000

2000 - 2019

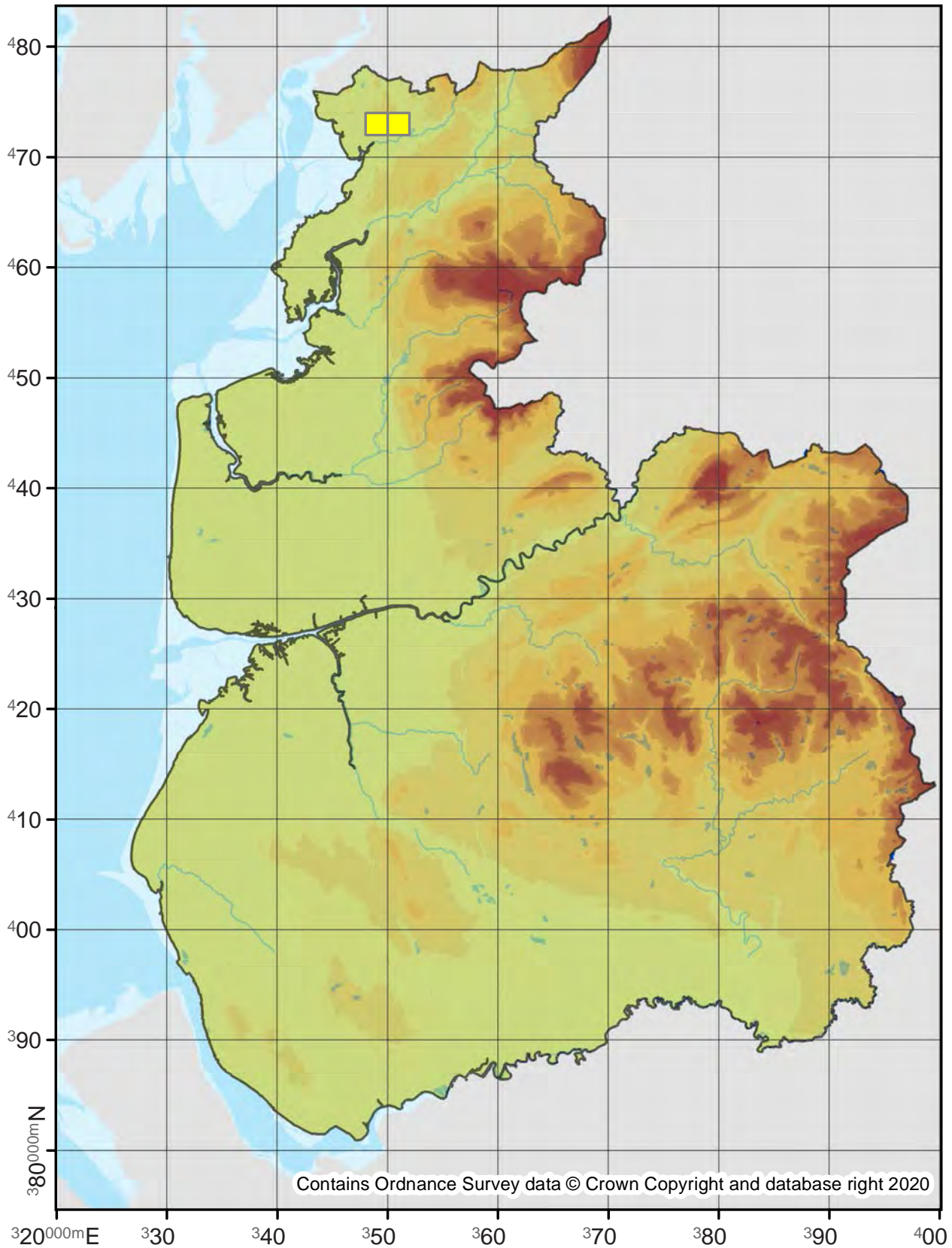

Strophedra nitidana

49.382

No. Records

VC60: 1
VC59: -

Last Recorded

VC60: 1886
VC59: -

National Status

-

Pre 2000

2000 - 2019

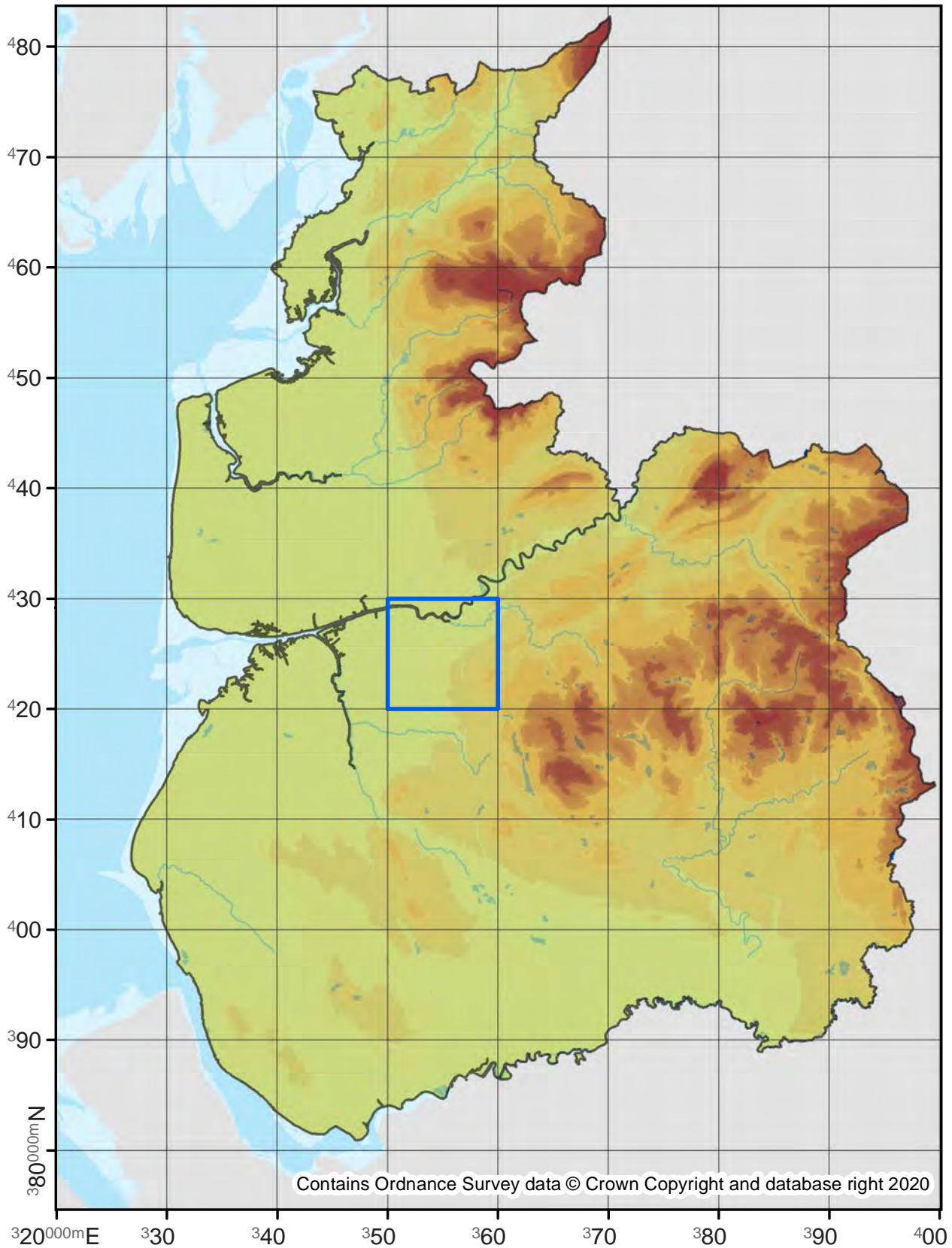

Contains Ordnance Survey data © Crown Copyright and database right 2020

50.001

No. Records

VC60: 1
VC59: 50

Last Recorded

VC60: 1939
VC59: 2019

National Status

-

Pre 2000

2000 - 2019

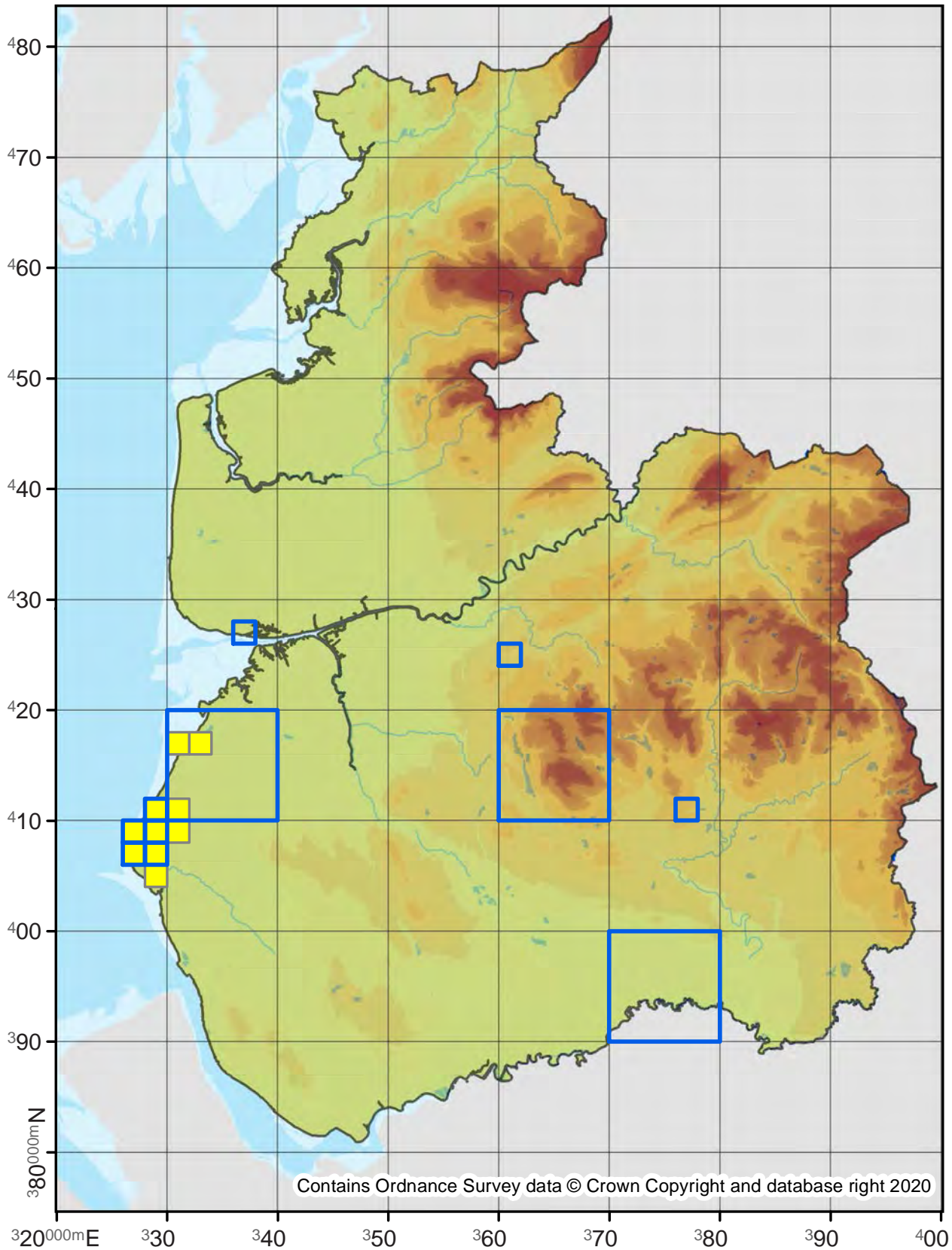

50.002

No. Records

VC60: 1
VC59: 23

Last Recorded

VC60: 2004
VC59: 2019

National Status

-

Pre 2000

2000 - 2019

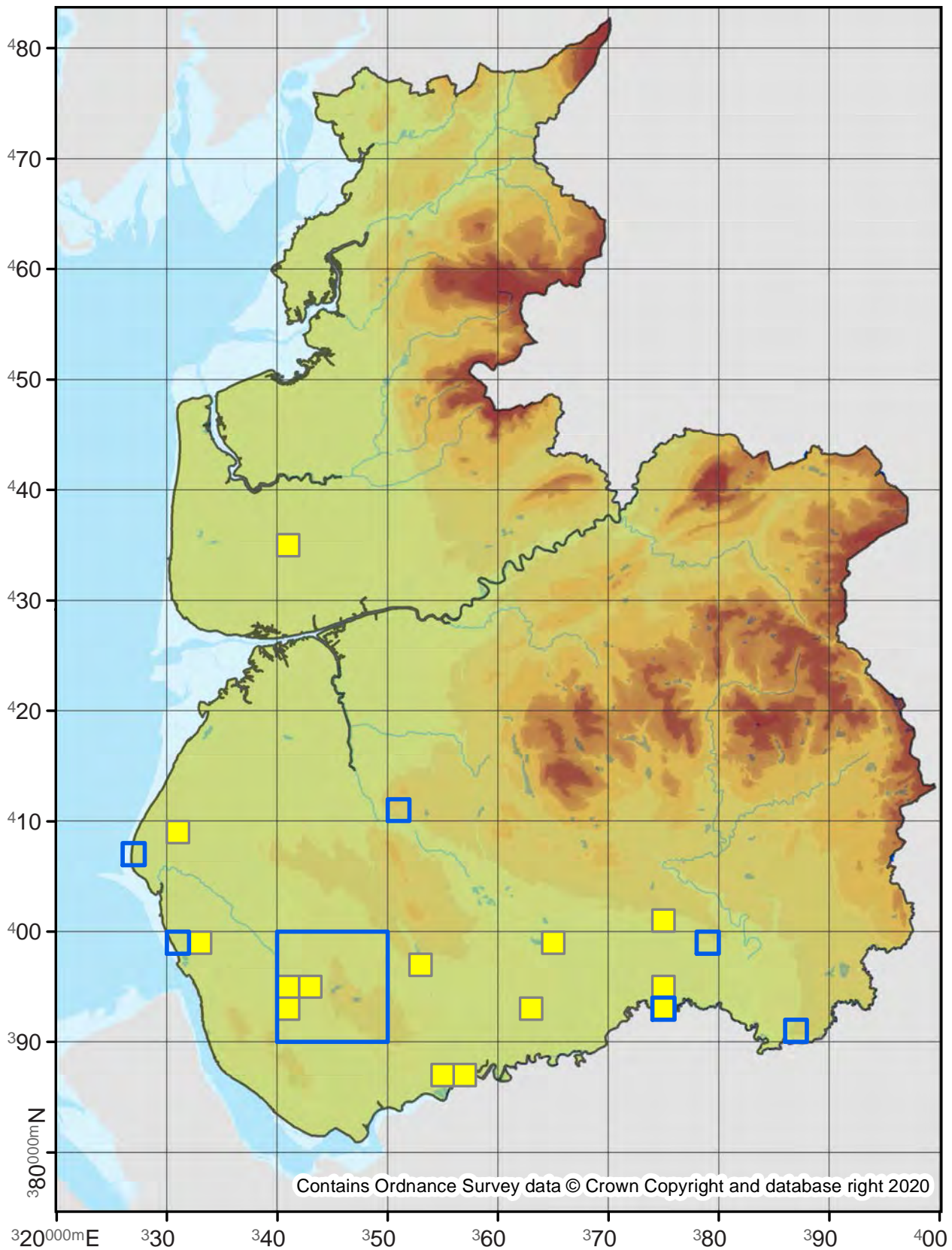

Contains Ordnance Survey data © Crown Copyright and database right 2020

Sesia apiformis

Hornet Moth

52.002

No. Records

VC60: -
VC59: 1

Last Recorded

VC60: -
VC59: 1907

National Status

-

Pre 2000

2000 - 2019

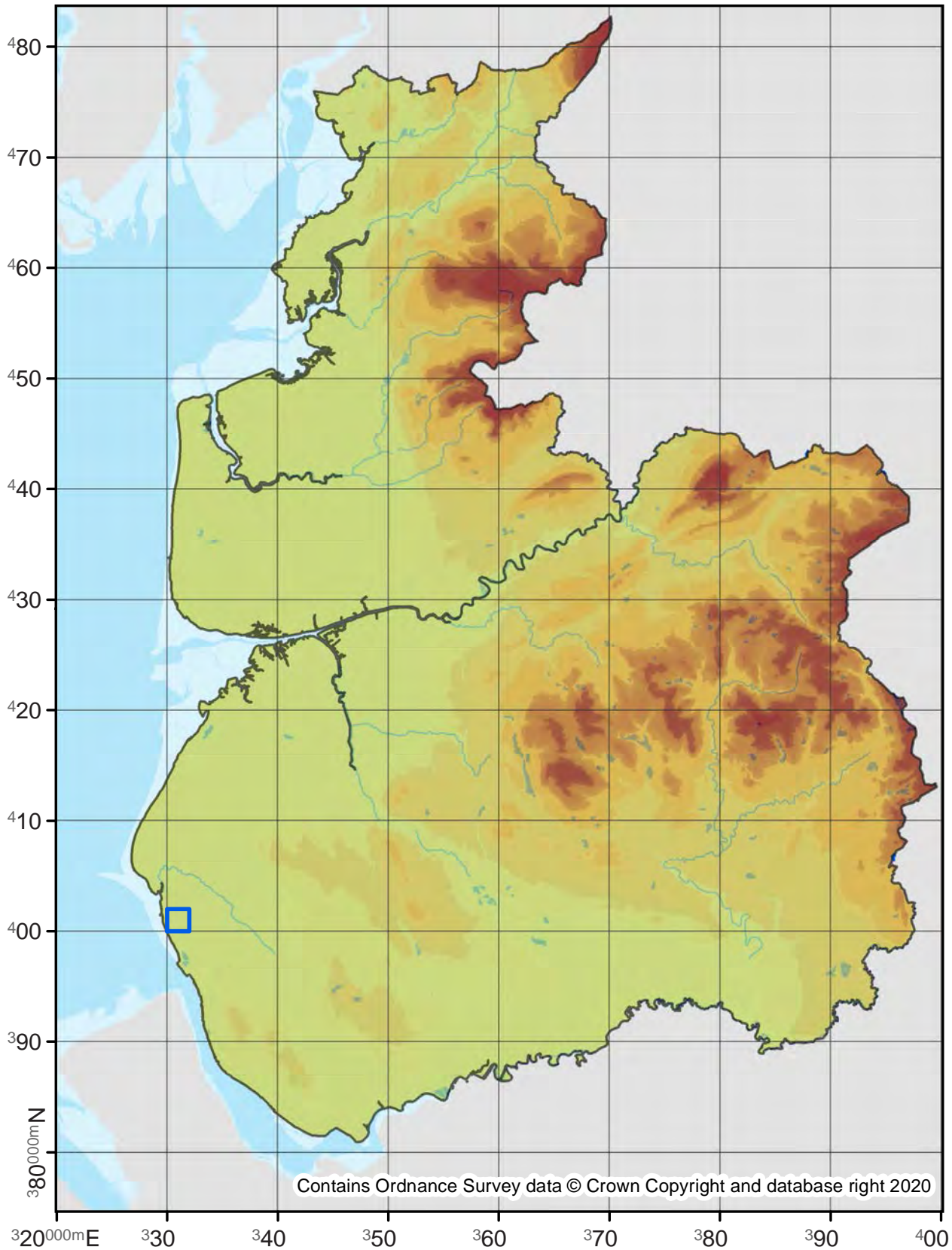

Sesia bembeciformis

Lunar Hornet Moth

52.003

No. Records

VC60: 30
VC59: 36

Last Recorded

VC60: 2019
VC59: 2019

National Status

-

□ Pre 2000

■ 2000 - 2019

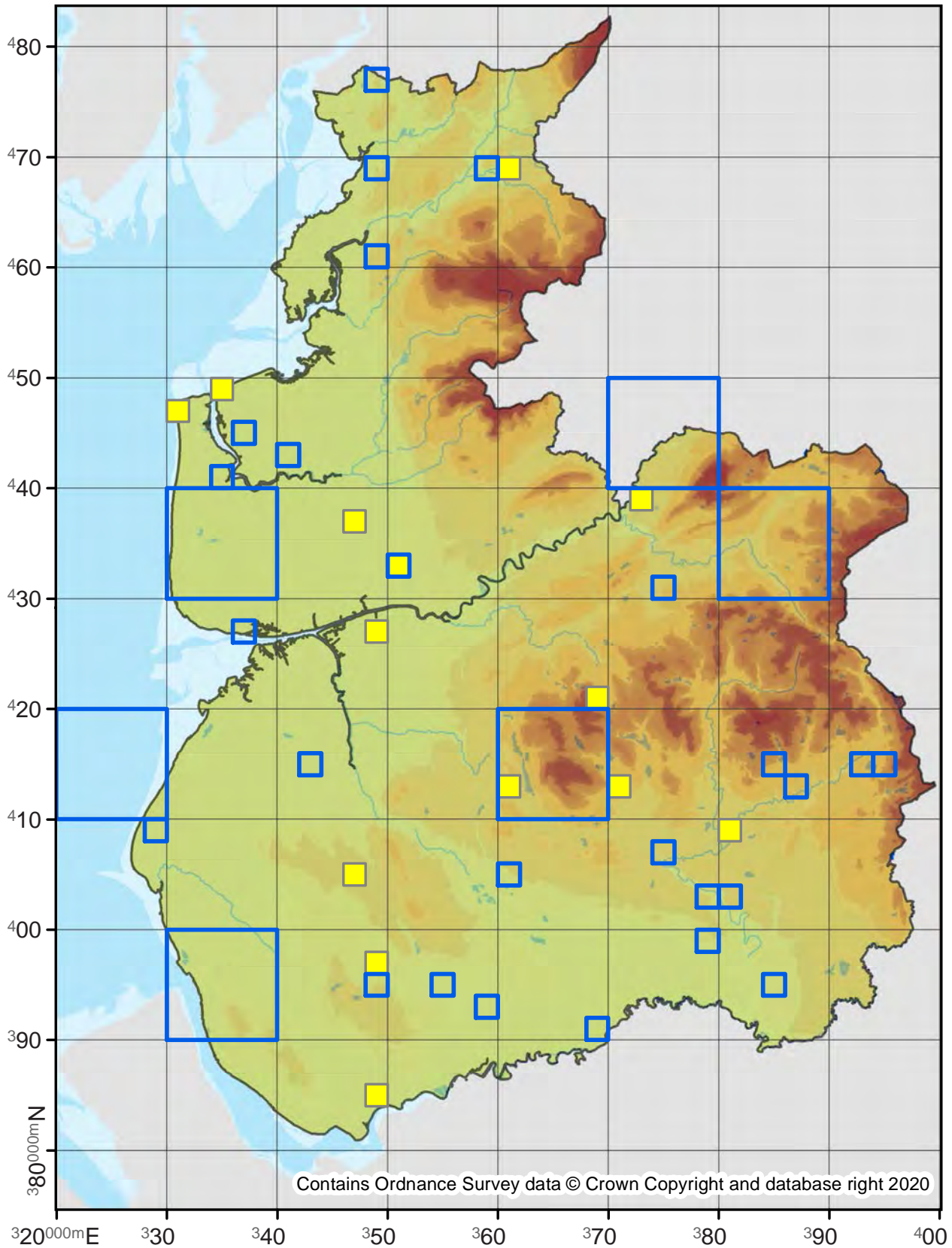

Synanthedon spheciformis

White-barred Clearwing

52.006

No. Records

VC60: -
VC59: 1

Last Recorded

VC60: -
VC59: 1854

National Status

Nationally Scarce

Pre 2000

2000 - 2019

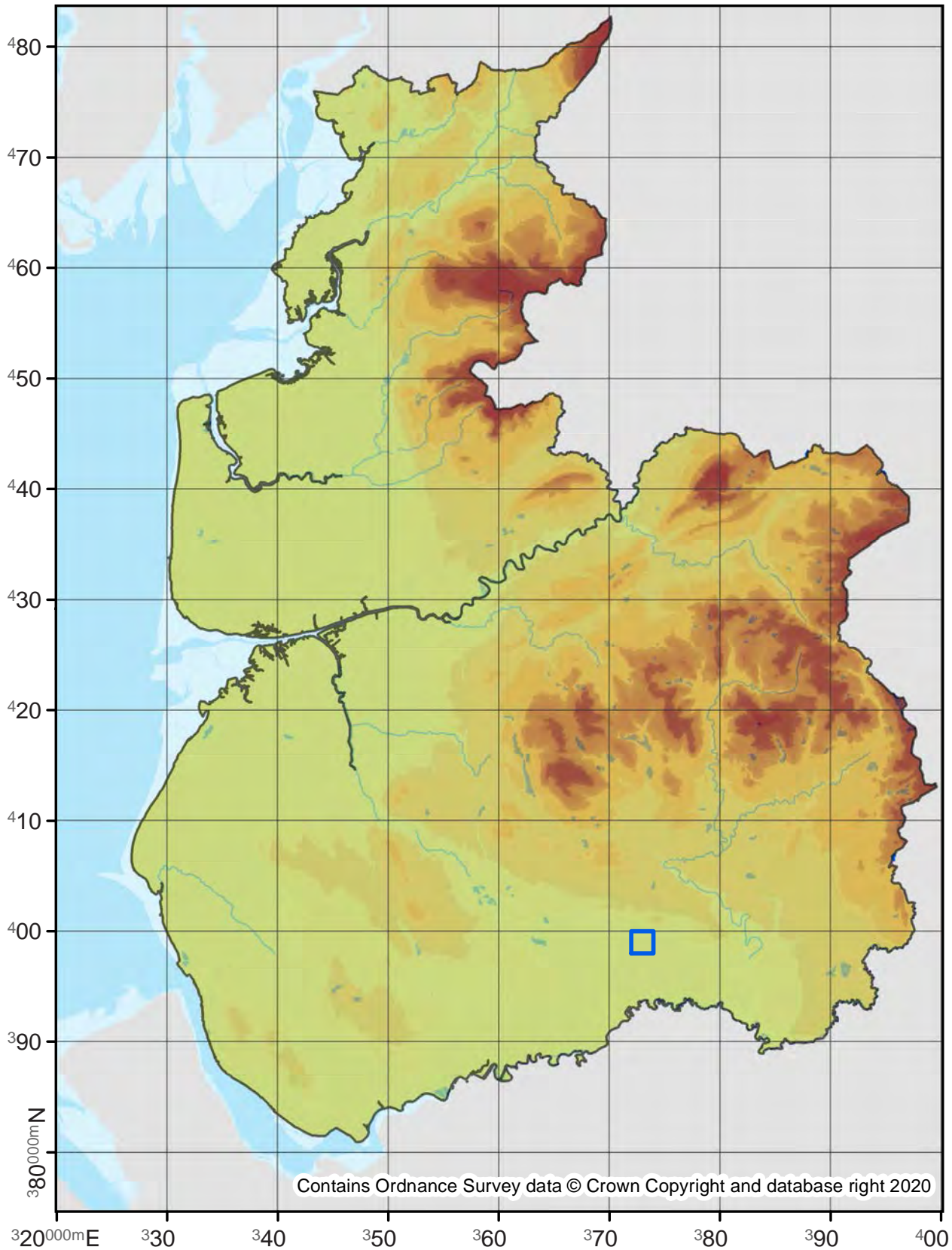

Synanthedon culiciformis

Large Red-belted Clearwing

52.007

No. Records

VC60: 2
VC59: 8

Last Recorded

VC60: 1995
VC59: 2017

National Status

Nationally Scarce

Pre 2000

2000 - 2019

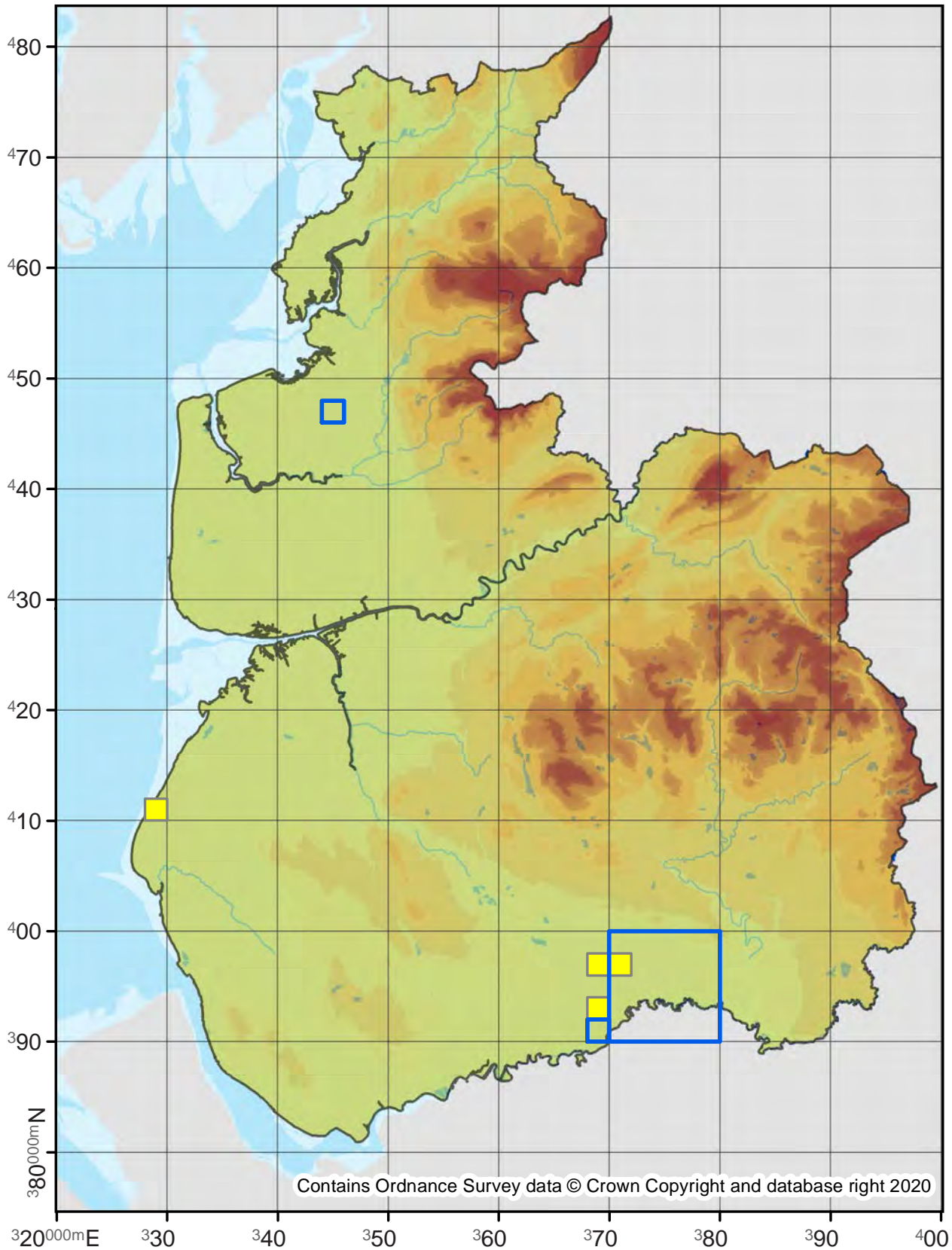

Synanthedon formicaeformis

Red-tipped Clearwing

52.008

No. Records

VC60: -
VC59: 51

Last Recorded

VC60: -
VC59: 2019

National Status

-

Pre 2000

2000 - 2019

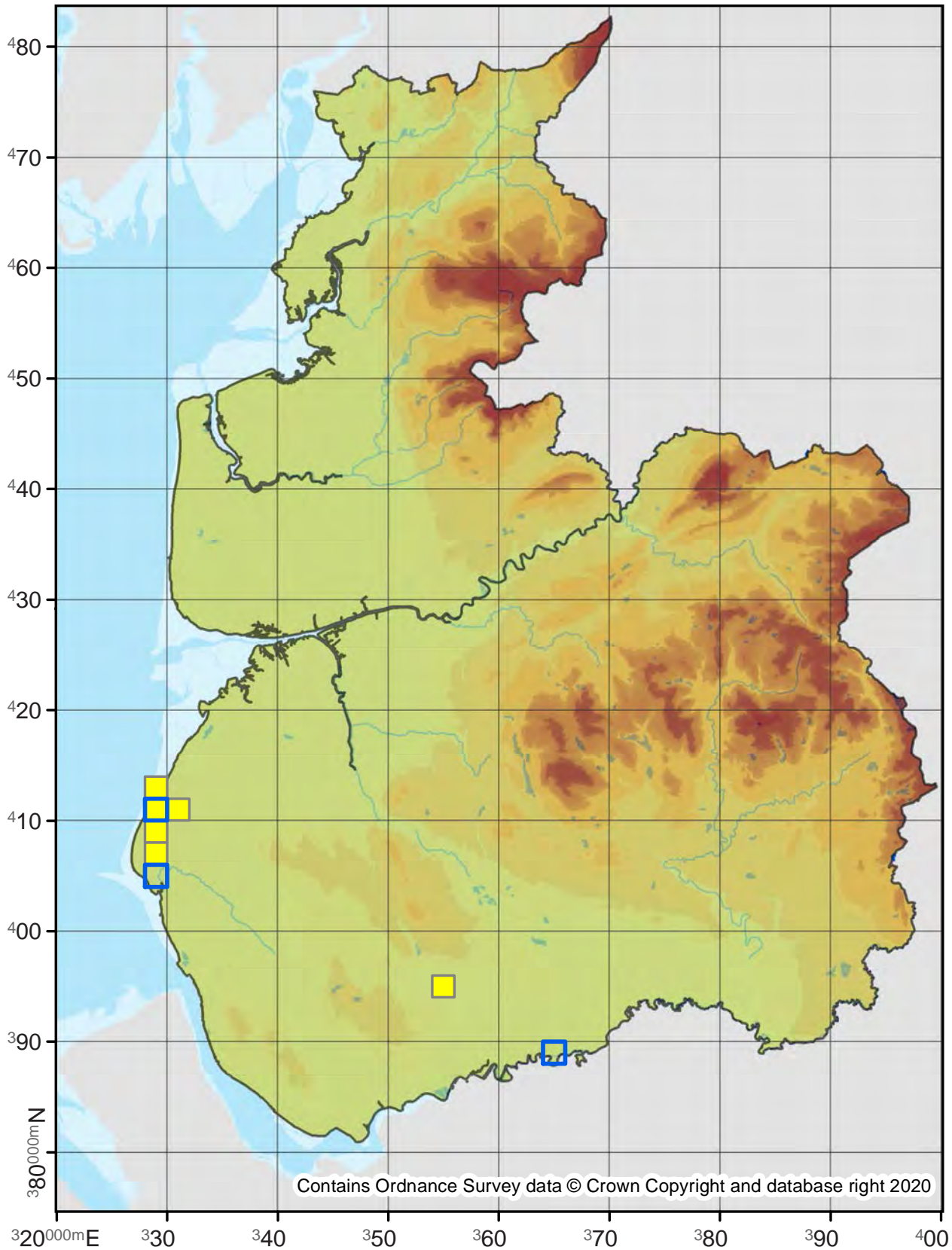

Synanthedon vespiformis

Yellow-legged Clearwing

52.012

No. Records

VC60: -
VC59: 1

Last Recorded

VC60: -
VC59: 2015

National Status

-

Pre 2000

2000 - 2019

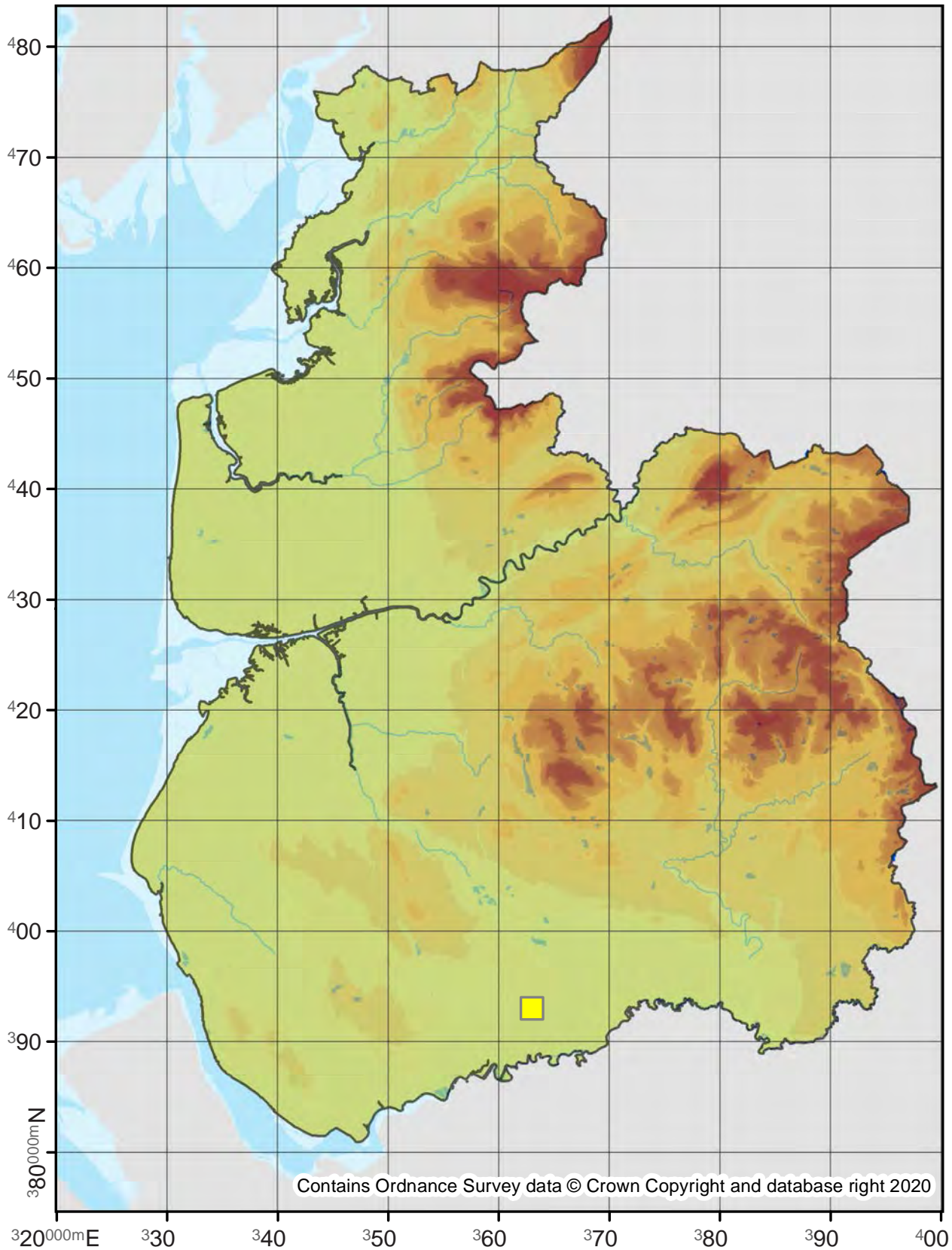

52.013

No. Records

VC60: 30
VC59: 58

Last Recorded

VC60: 2019
VC59: 2019

National Status

-

□ Pre 2000

■ 2000 - 2019

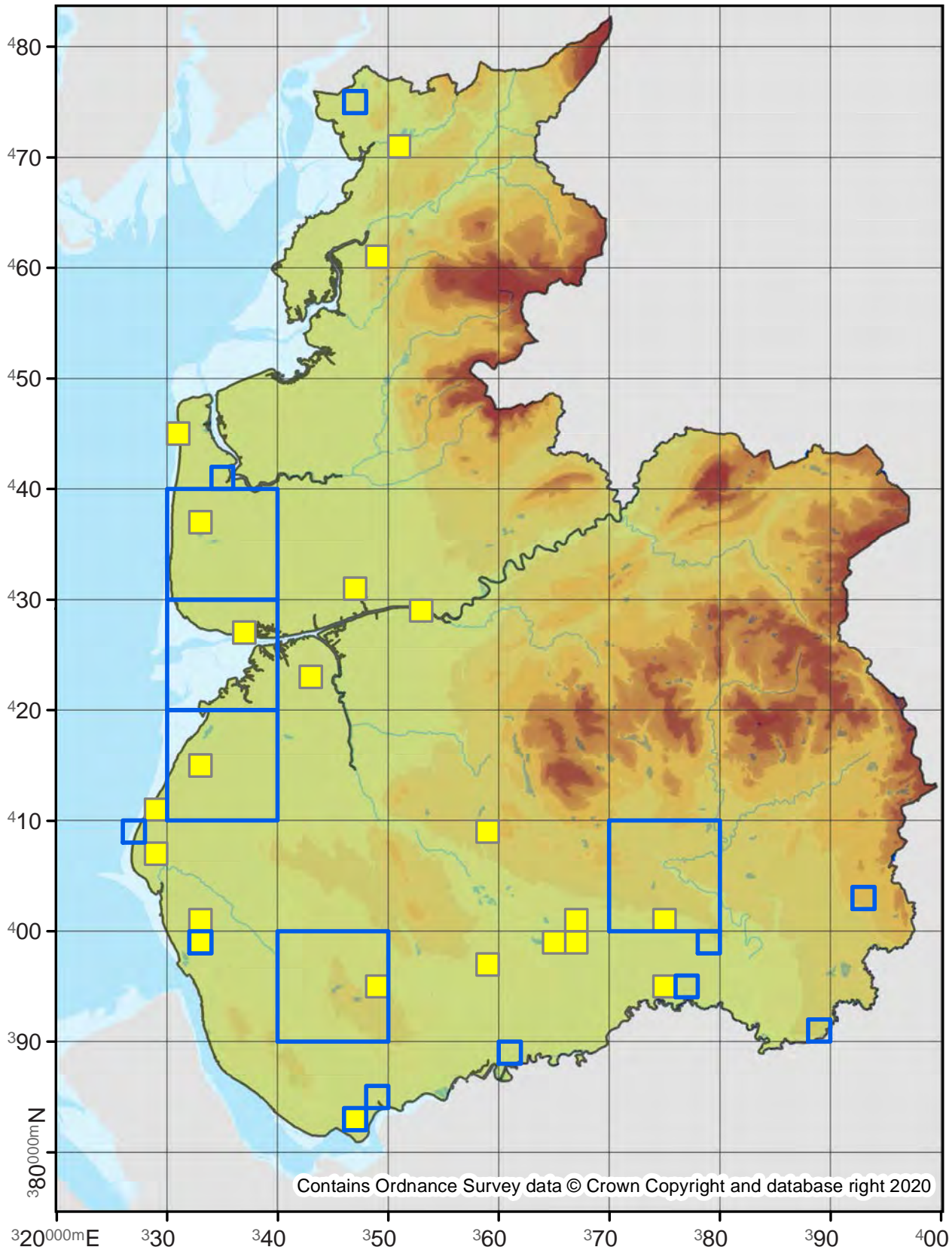

Bembecia ichneumoniformis

Six-belted Clearwing

52.014

No. Records

VC60: -
VC59: 1

Last Recorded

VC60: -
VC59: 2019

National Status

-

Pre 2000

2000 - 2019

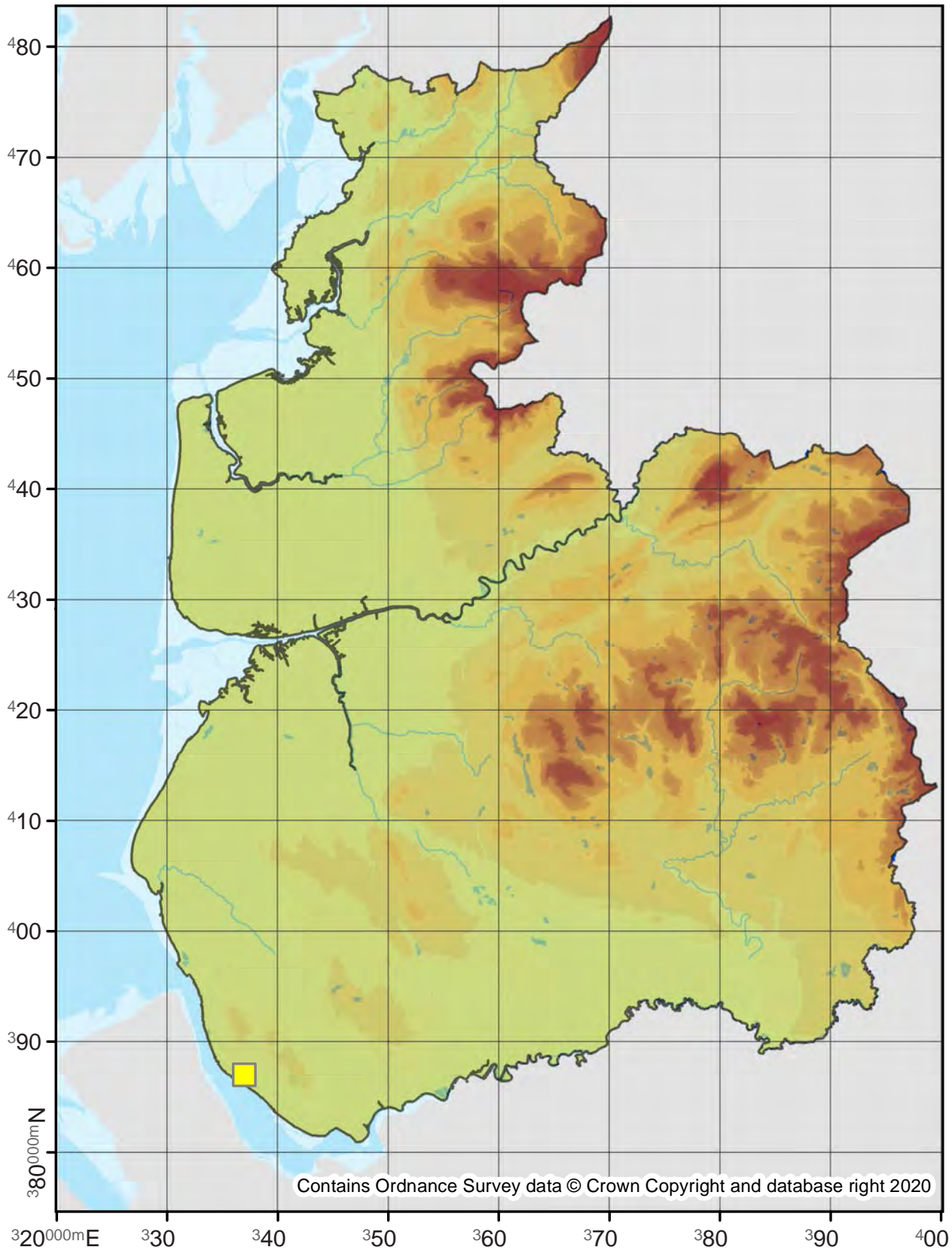

54.002

No. Records

VC60: 2
VC59: 91

Last Recorded

VC60: 1929
VC59: 2019

National Status

-

Pre 2000

2000 - 2019

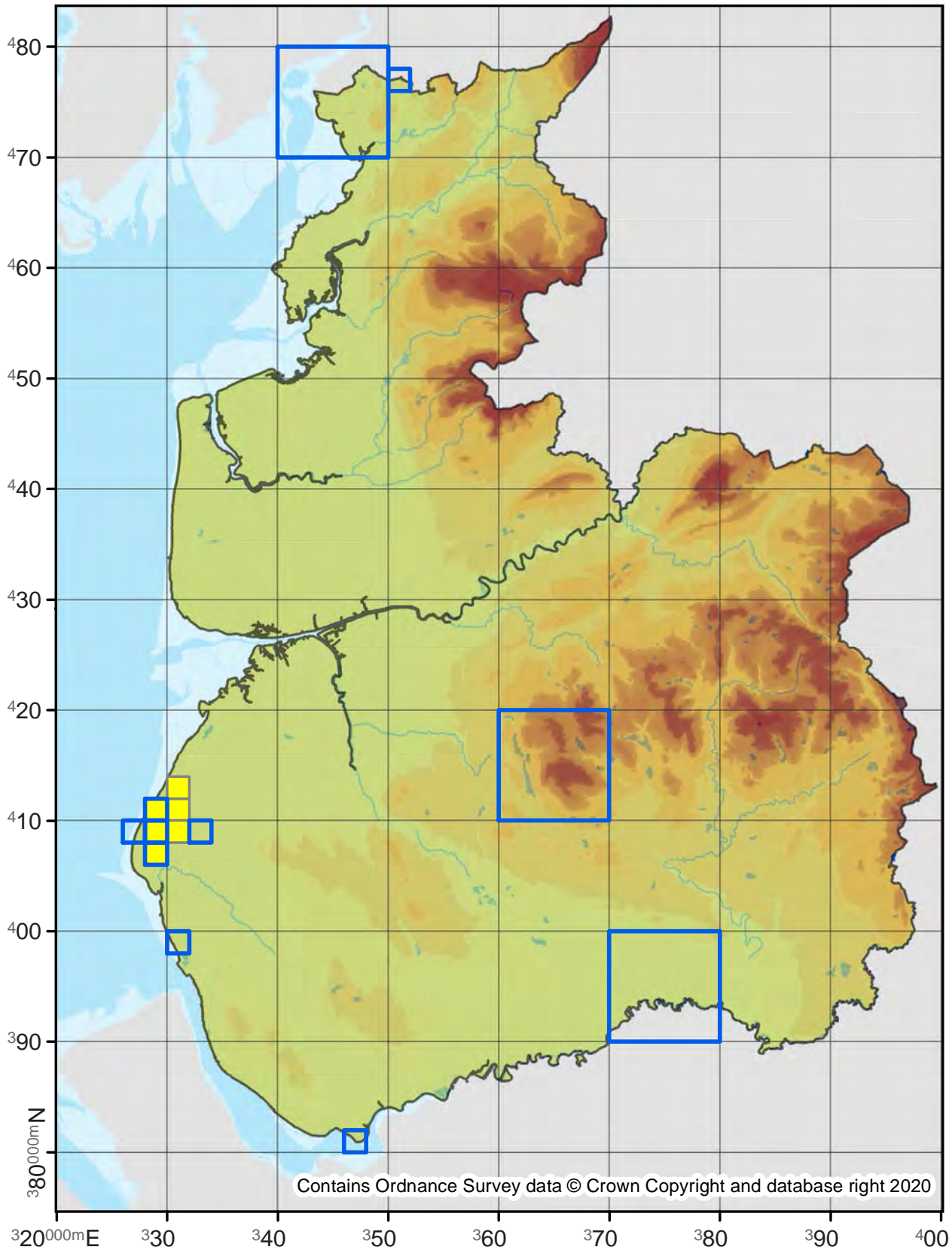

54.003

No. Records

VC60: 58
VC59: -

Last Recorded

VC60: 2019
VC59: -

National Status

Nationally Scarce

□ Pre 2000

■ 2000 - 2019

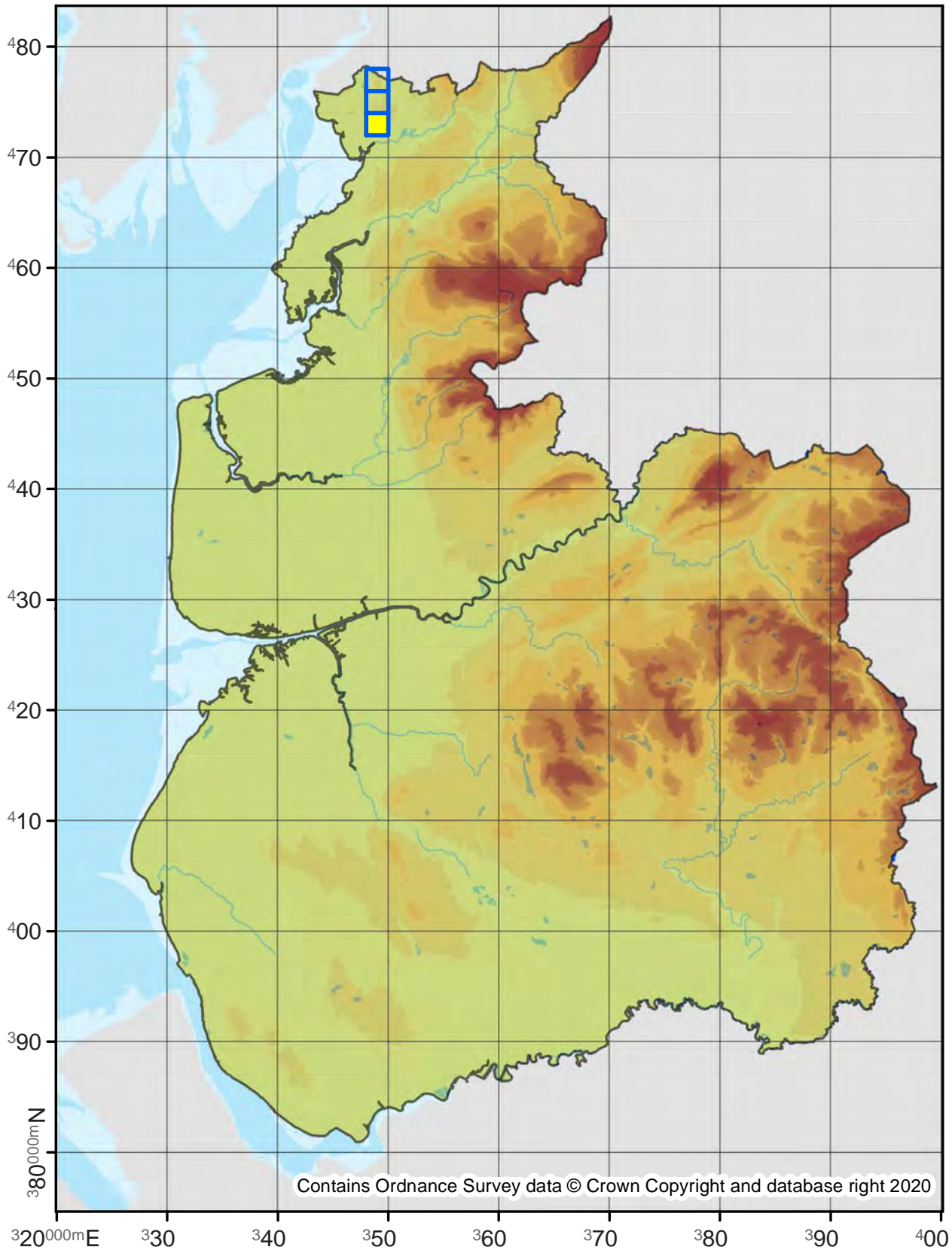

Zygaena filipendulae

Six-spot Burnet

54.008

No. Records

VC60: 281
VC59: 565

Last Recorded

VC60: 2019
VC59: 2019

National Status

-

Pre 2000

2000 - 2019

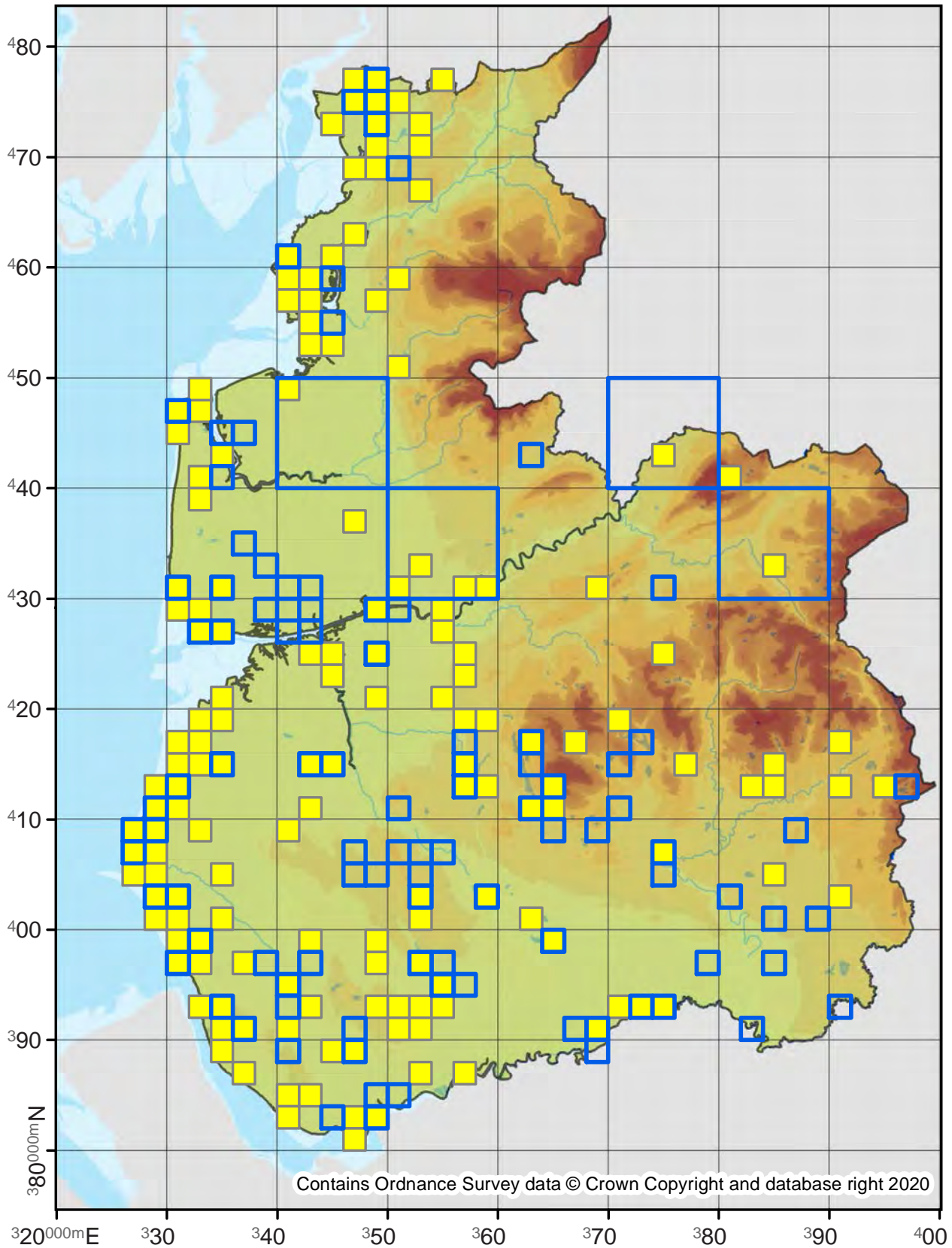

Zygaena Ionicerae

Narrow-bordered Five-spot Burnet

54.009

No. Records

VC60: 176

VC59: 1268

Last Recorded

VC60: 2019

VC59: 2019

National Status

-

Pre 2000

2000 - 2019

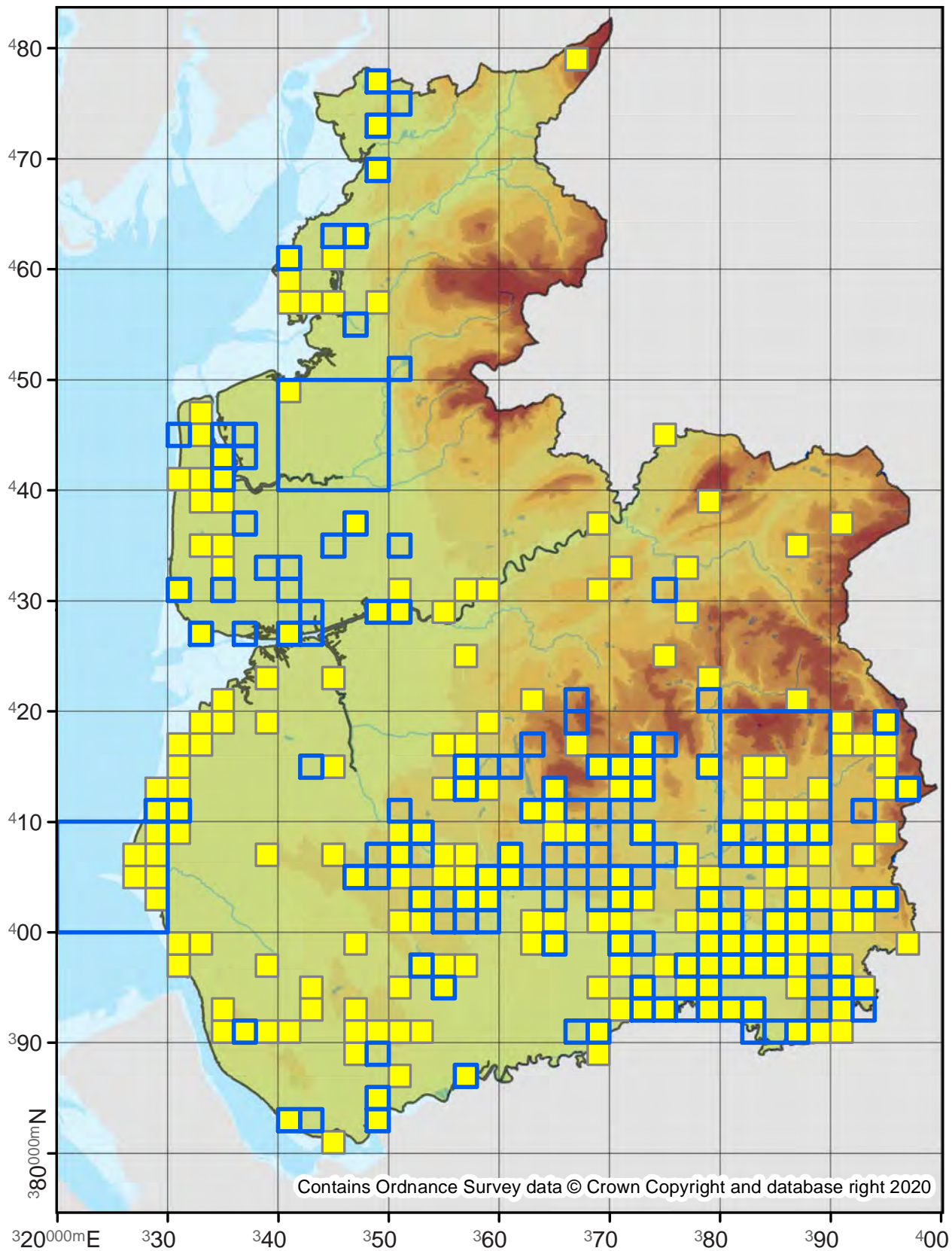

62.001

No. Records

VC60: 2371

VC59: 3259

Last Recorded

VC60: 2019

VC59: 2019

National Status

-

Pre 2000

2000 - 2019

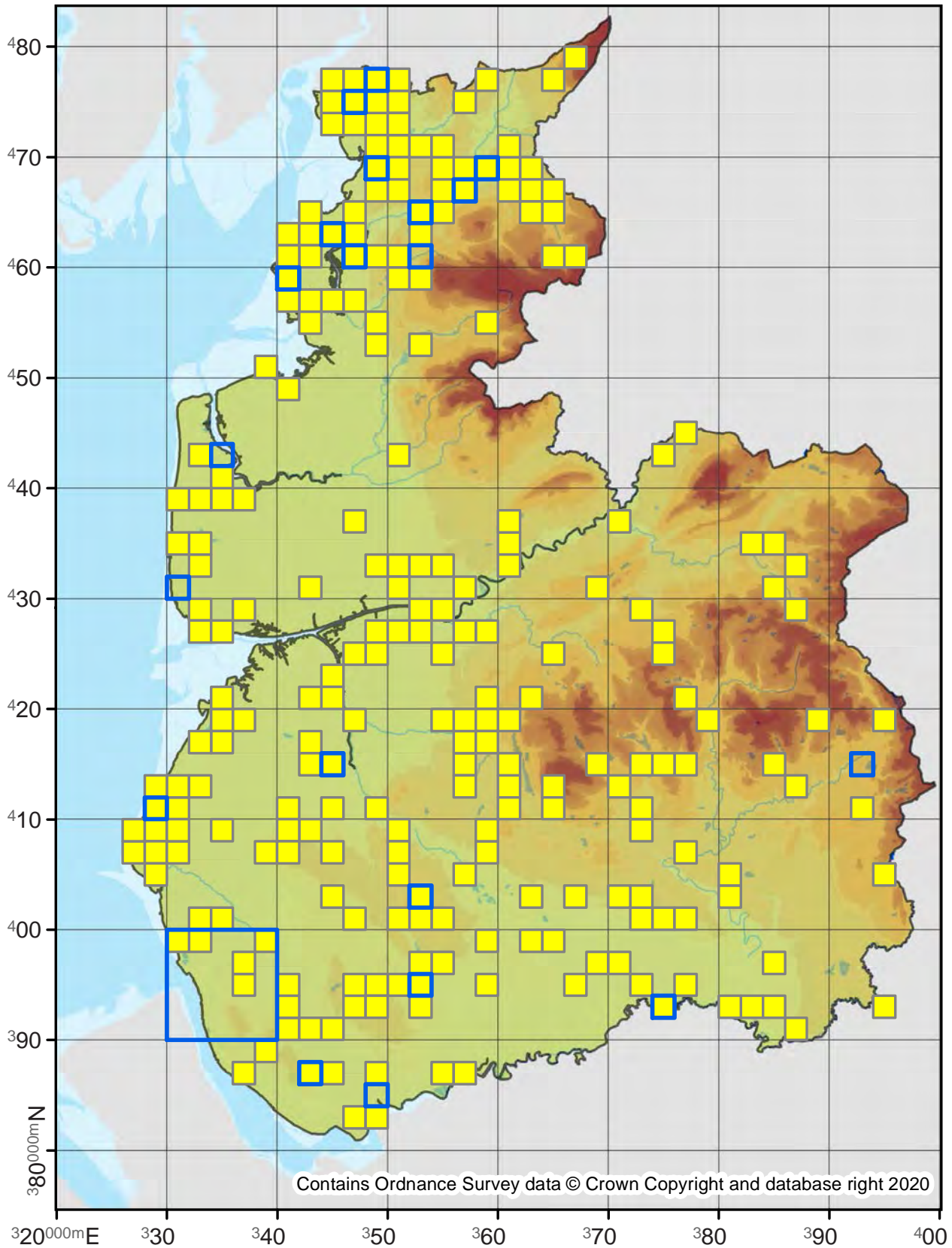

Contains Ordnance Survey data © Crown Copyright and database right 2020

Paralipsa gularis

Stored Nut Moth

62.003

No. Records

VC60: -
VC59: 1

Last Recorded

VC60: -
VC59: 1950

National Status

Adventive

Pre 2000

2000 - 2019

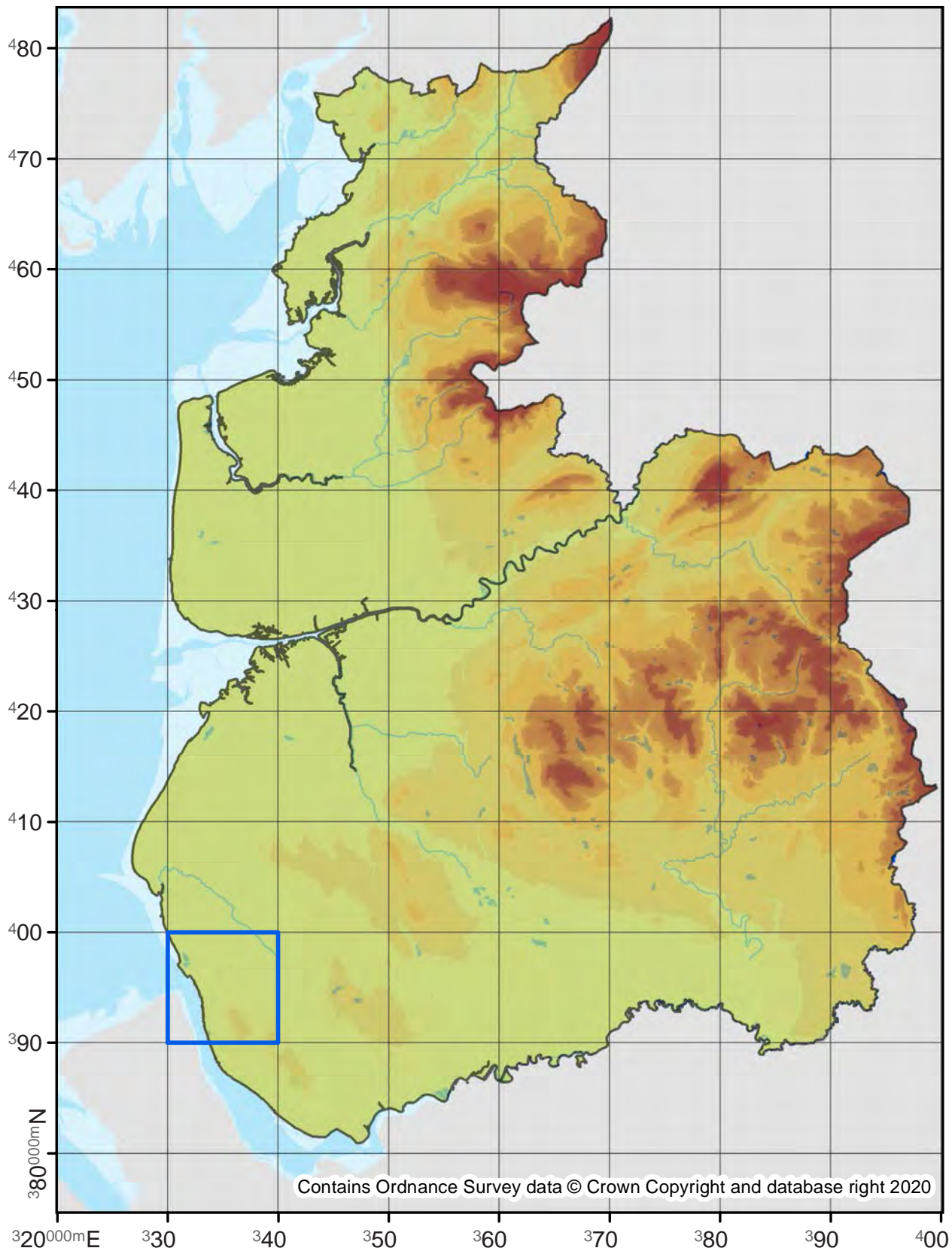

Corcyra cephalonica

Rice Moth

62.004

No. Records

VC60: -
VC59: 2

Last Recorded

VC60: -
VC59: 1921

National Status

Adventive

Pre 2000

2000 - 2019

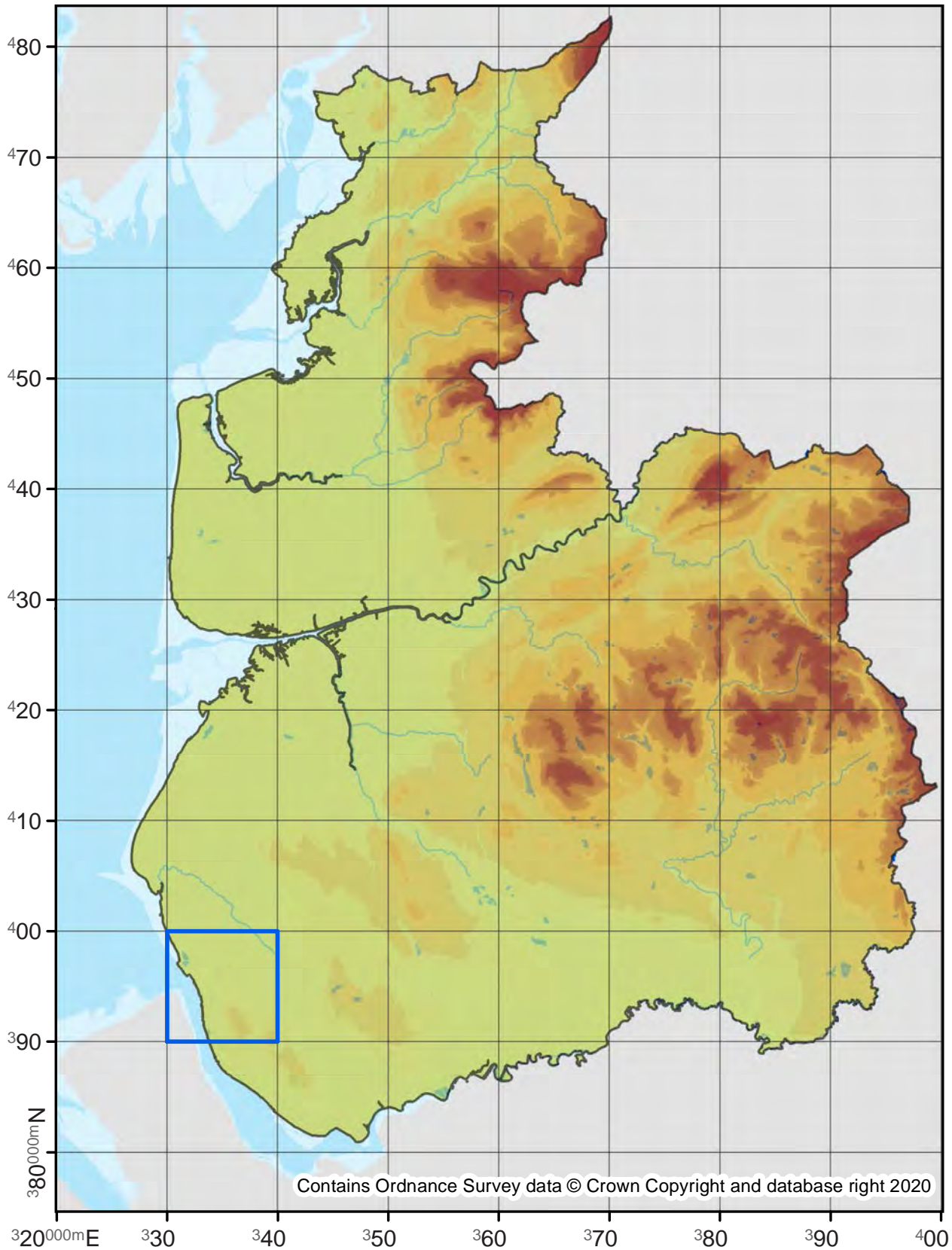

Achroia grisella

Lesser Wax Moth

62.005

No. Records

VC60: 6
VC59: 52

Last Recorded

VC60: 2019
VC59: 2019

National Status

-

Pre 2000

2000 - 2019

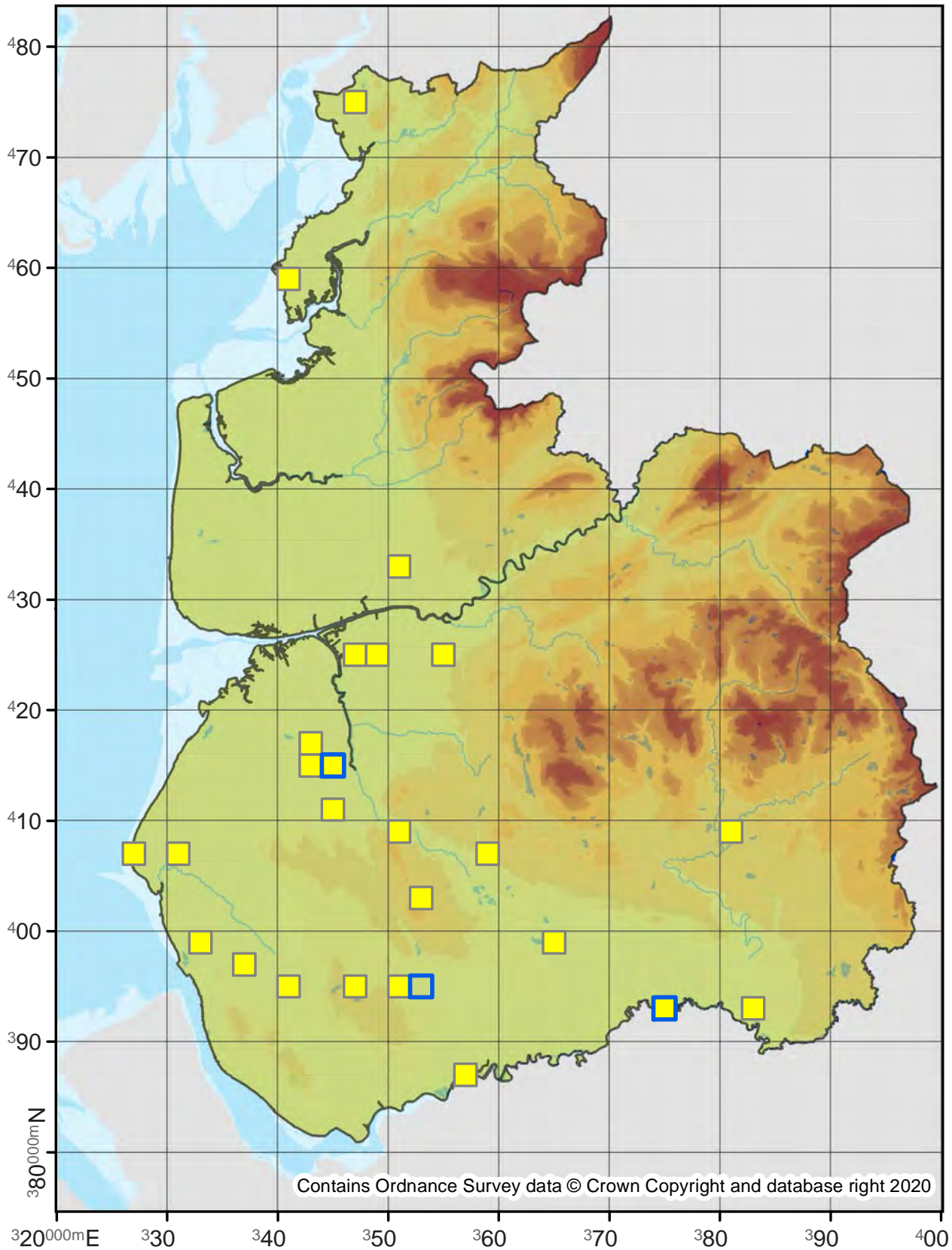

Galleria mellonella

Wax Moth

62.006

No. Records

VC60: 4
VC59: 29

Last Recorded

VC60: 2015
VC59: 2019

National Status

-

Pre 2000

2000 - 2019

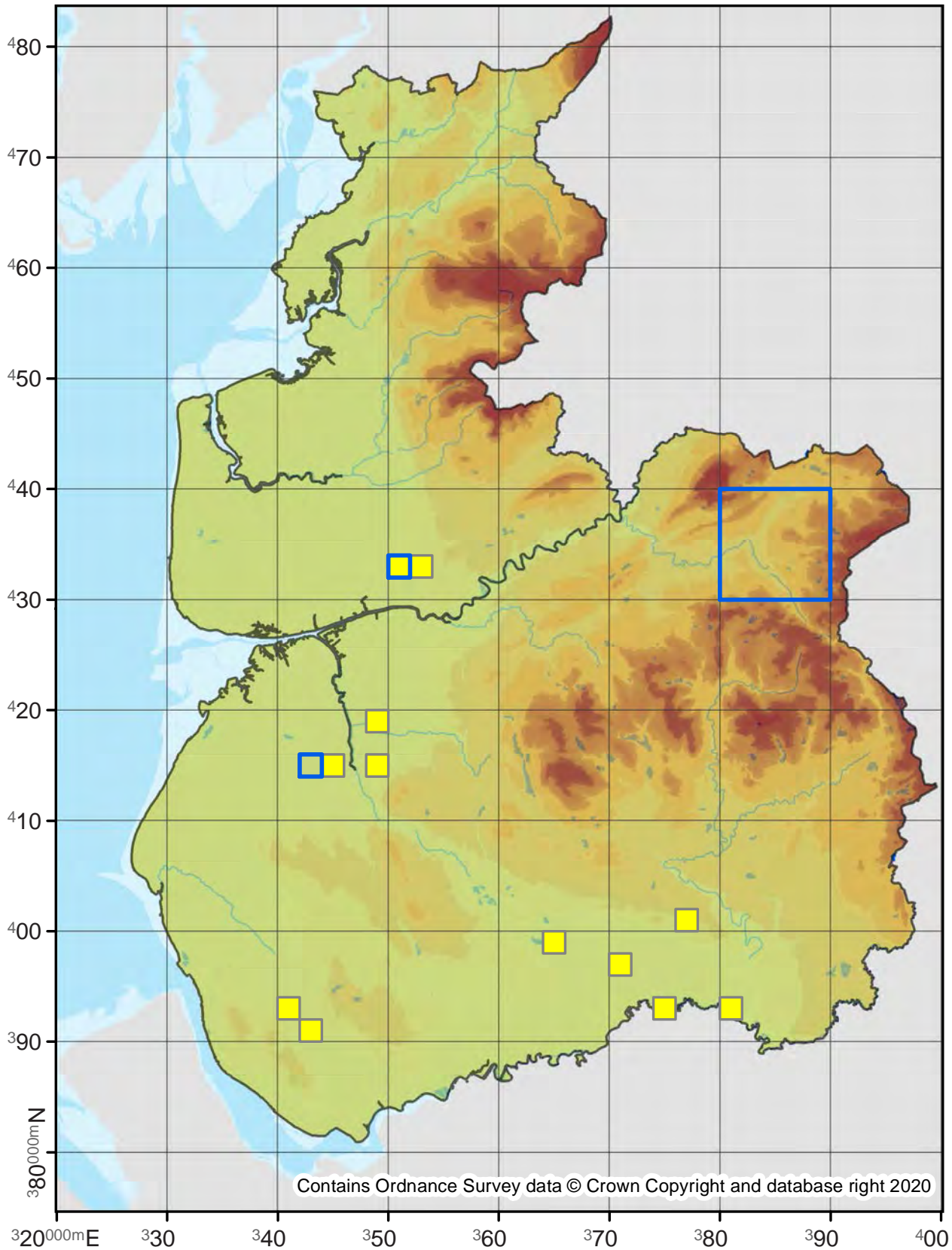

Cryptoblabes bistriga

62.007

No. Records

VC60: 28

VC59: 37

Last Recorded

VC60: 2018

VC59: 2018

National Status

-

□ Pre 2000

■ 2000 - 2019

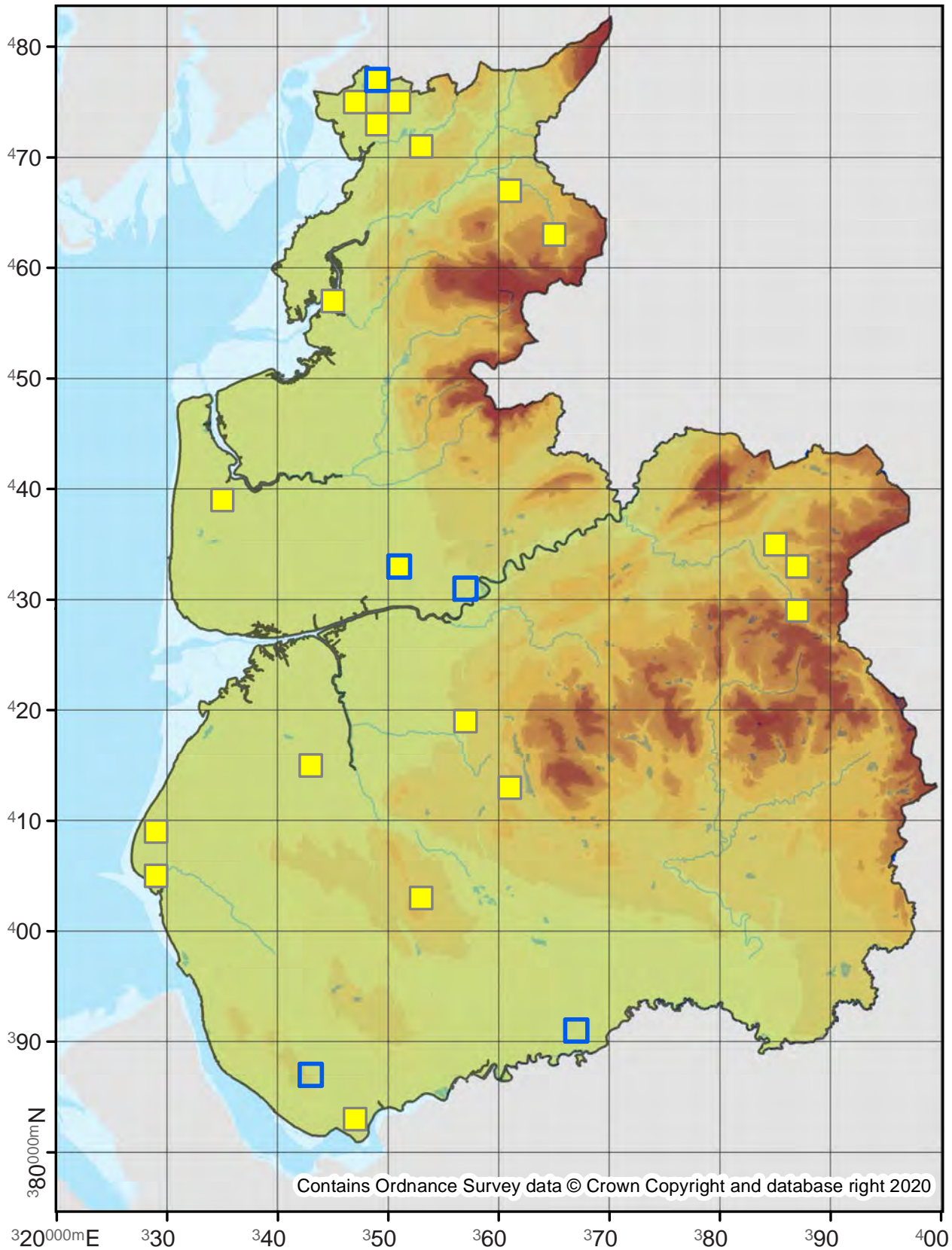

Ortholepis betulae

62.011

No. Records

VC60: 4
VC59: 5

Last Recorded

VC60: 1996
VC59: 2009

National Status

Nationally Scarce B

□ Pre 2000

■ 2000 - 2019

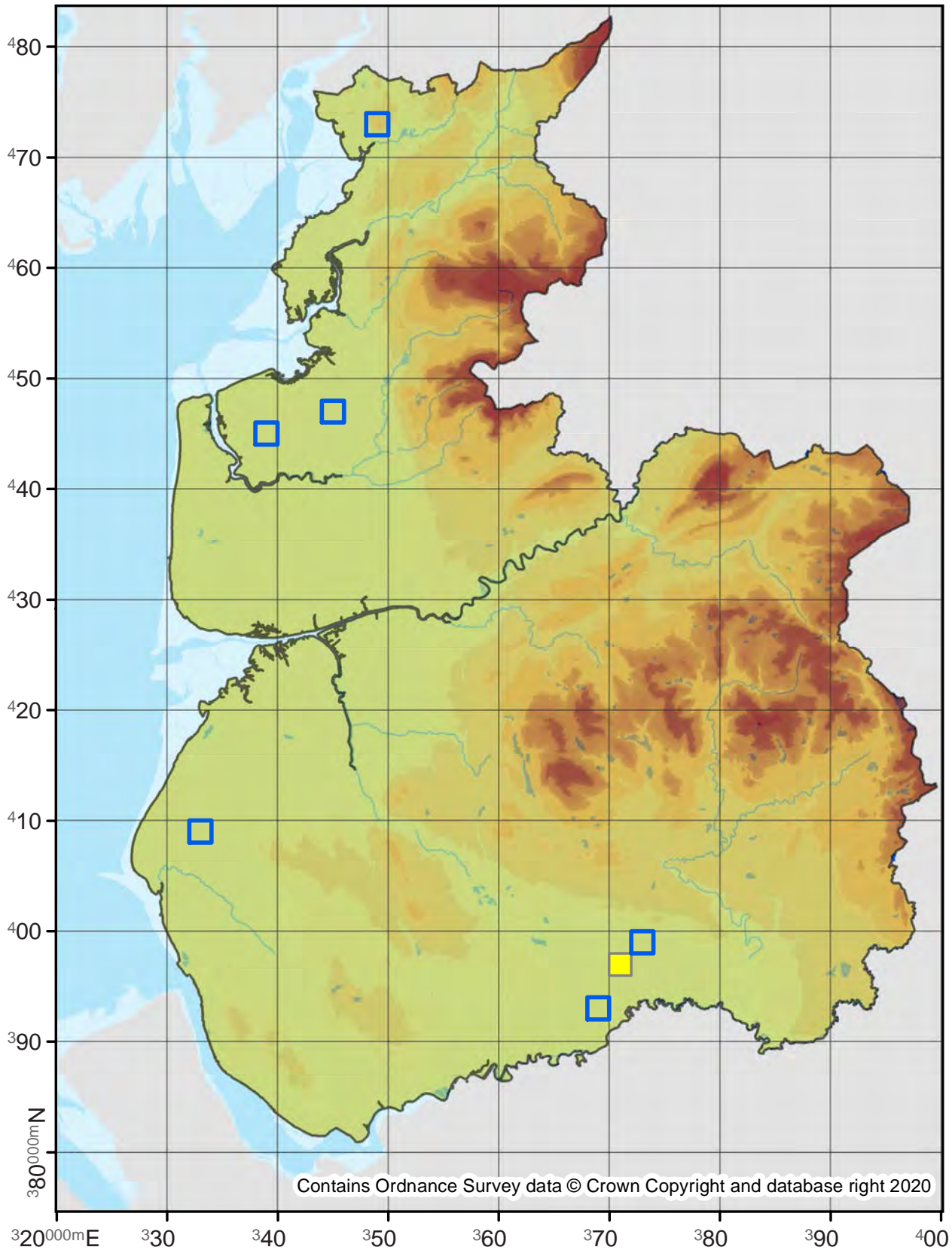

Contains Ordnance Survey data © Crown Copyright and database right 2020

Matilella fusca

62.012

No. Records

VC60: 26
VC59: 30

Last Recorded

VC60: 2017
VC59: 2019

National Status

-

□ Pre 2000

■ 2000 - 2019

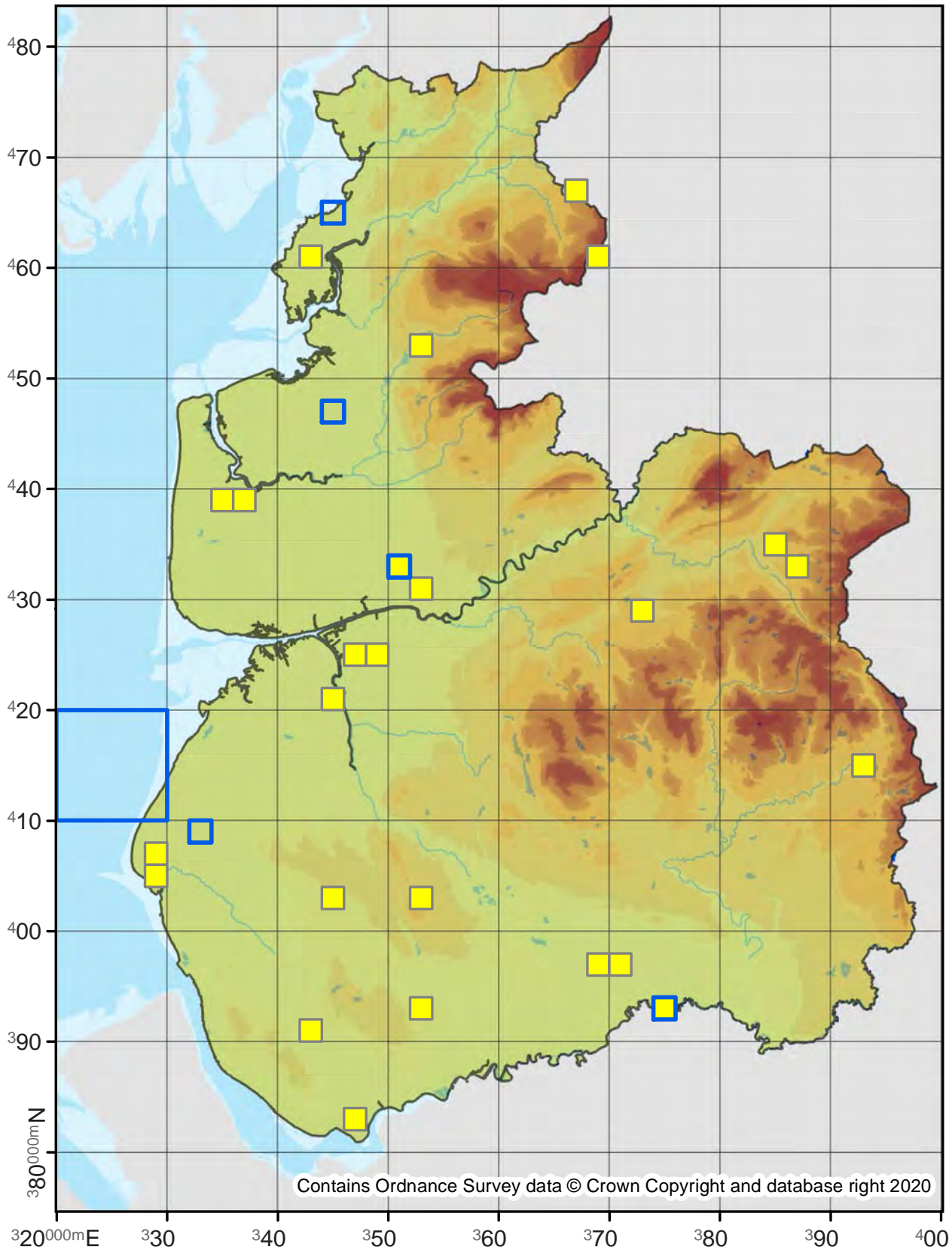

Contains Ordnance Survey data © Crown Copyright and database right 2020

Pempelia palumbella

62.023

No. Records

VC60: 1
VC59: 3

Last Recorded

VC60: 1900
VC59: 1950

National Status

-

Pre 2000

2000 - 2019

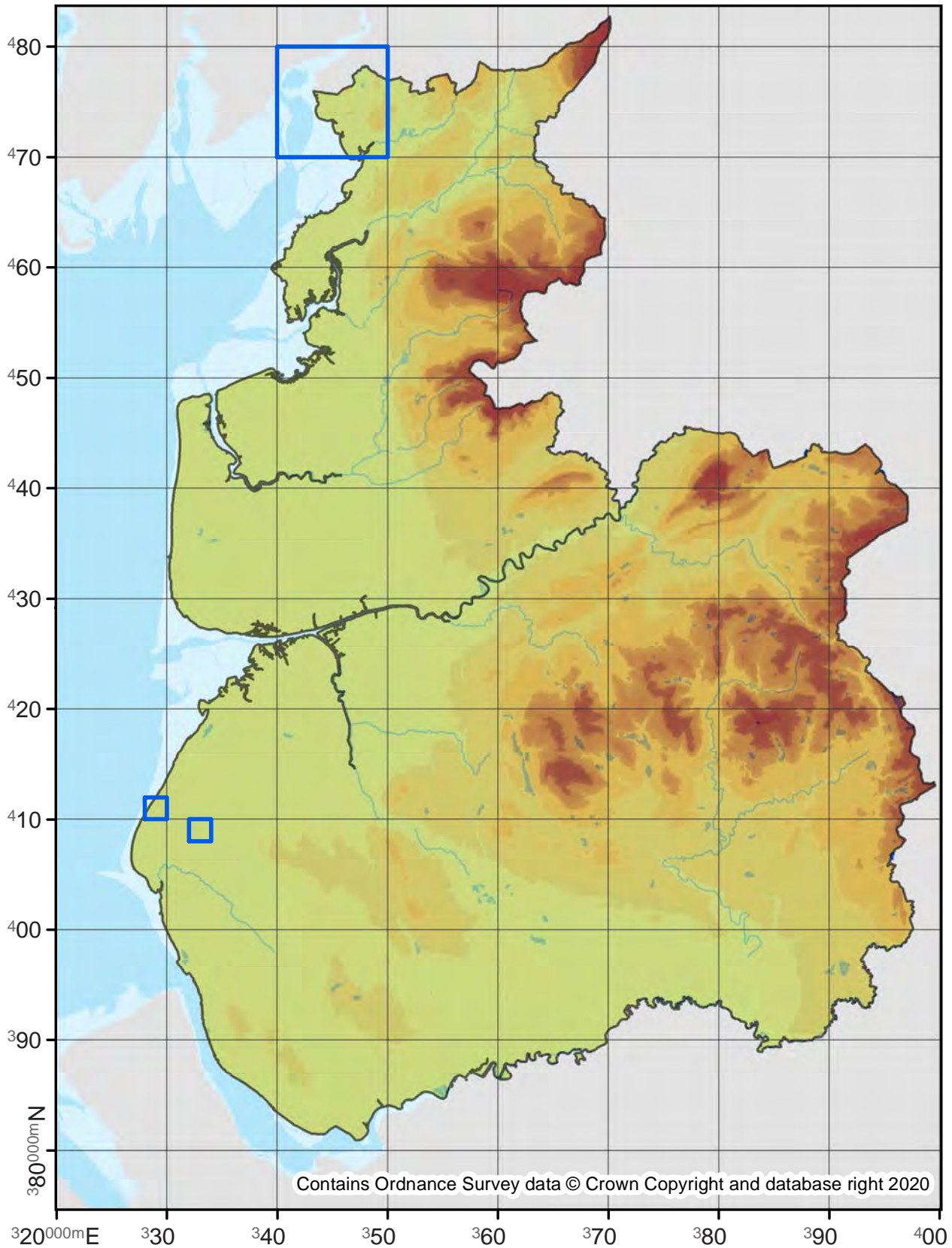

Dioryctria simplicella

62.027

No. Records

VC60: 7
VC59: 19

Last Recorded

VC60: 2009
VC59: 2019

National Status

-

□ Pre 2000

■ 2000 - 2019

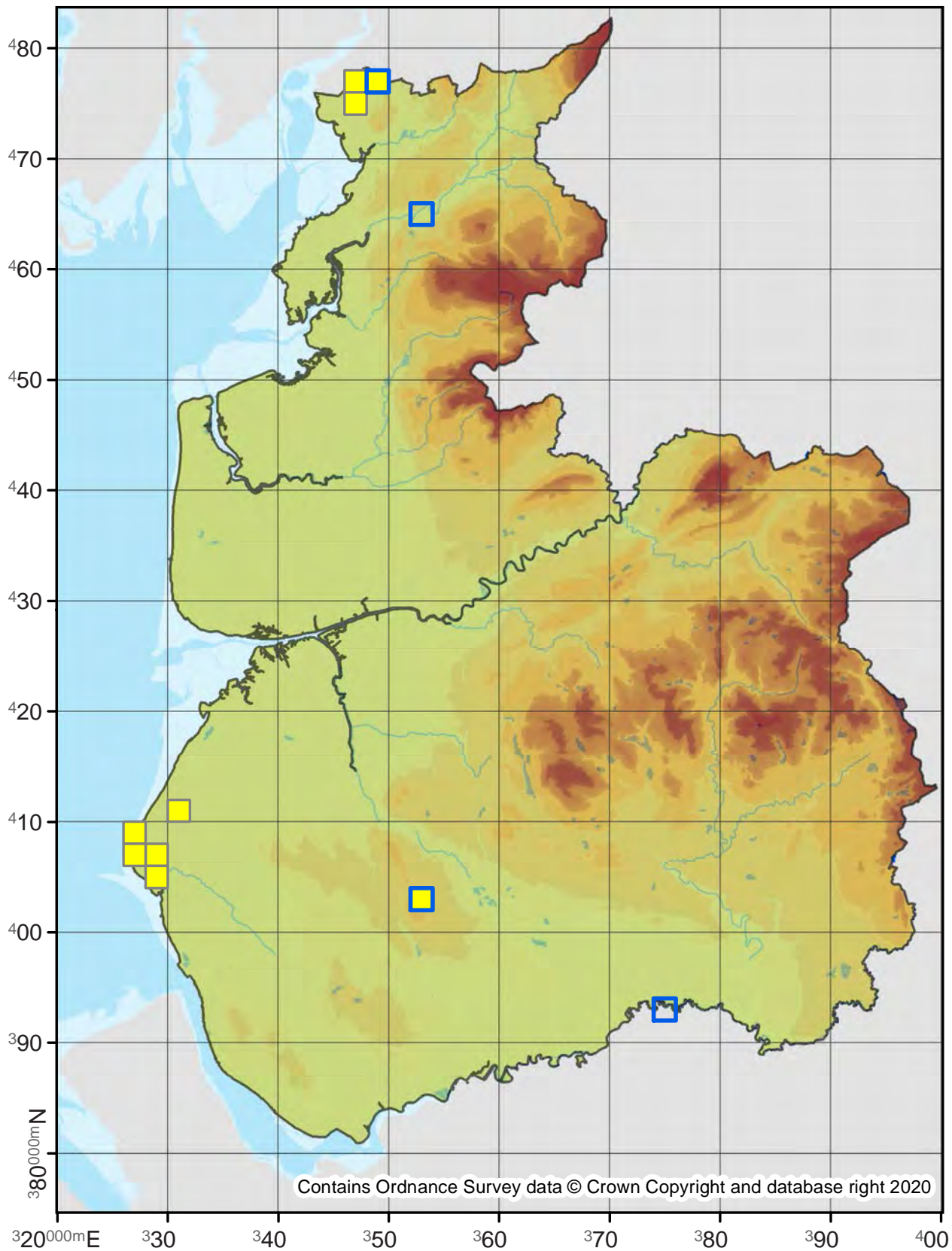

Dioryctria abietella

62.028

No. Records

VC60: 39

VC59: 73

Last Recorded

VC60: 2015

VC59: 2019

National Status

-

□ Pre 2000

■ 2000 - 2019

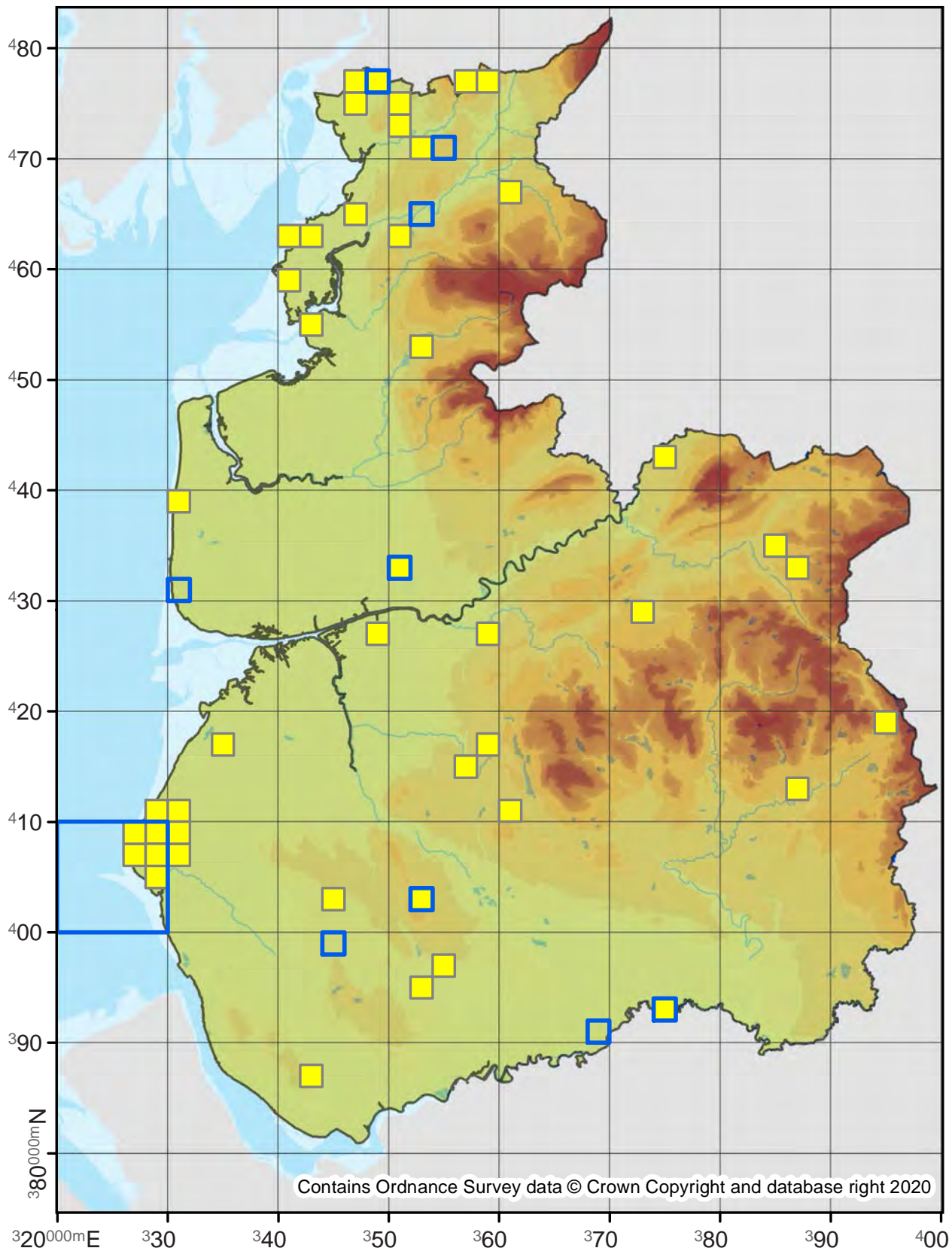

Phycita roborella

62.029

No. Records

VC60: 60
VC59: 198

Last Recorded

VC60: 2019
VC59: 2019

National Status

-

□ Pre 2000

■ 2000 - 2019

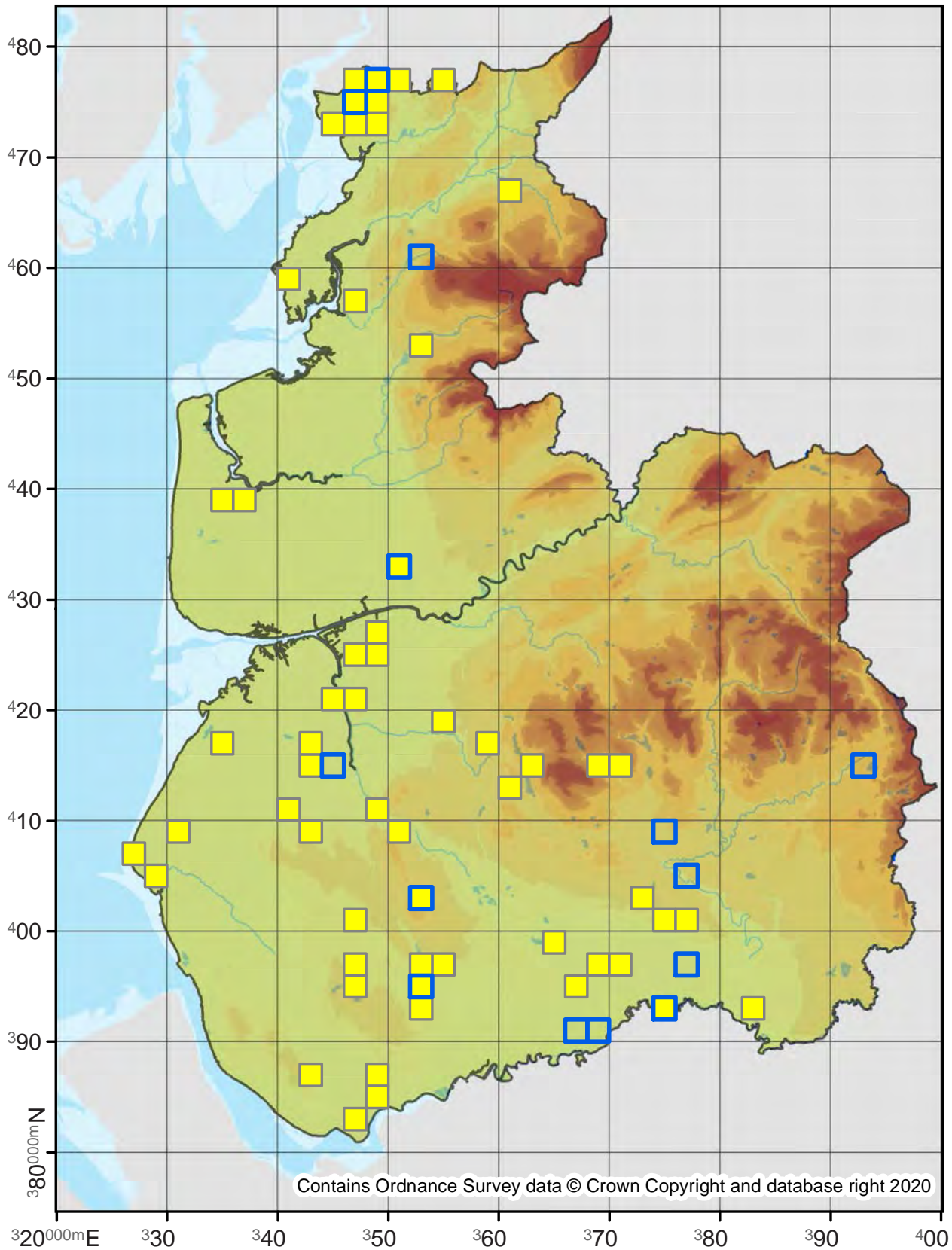

Hypochoalcia ahenella

62.030

No. Records

VC60: -
VC59: 1

Last Recorded

VC60: -
VC59: 2011

National Status

Nationally Scarce B

Pre 2000

2000 - 2019

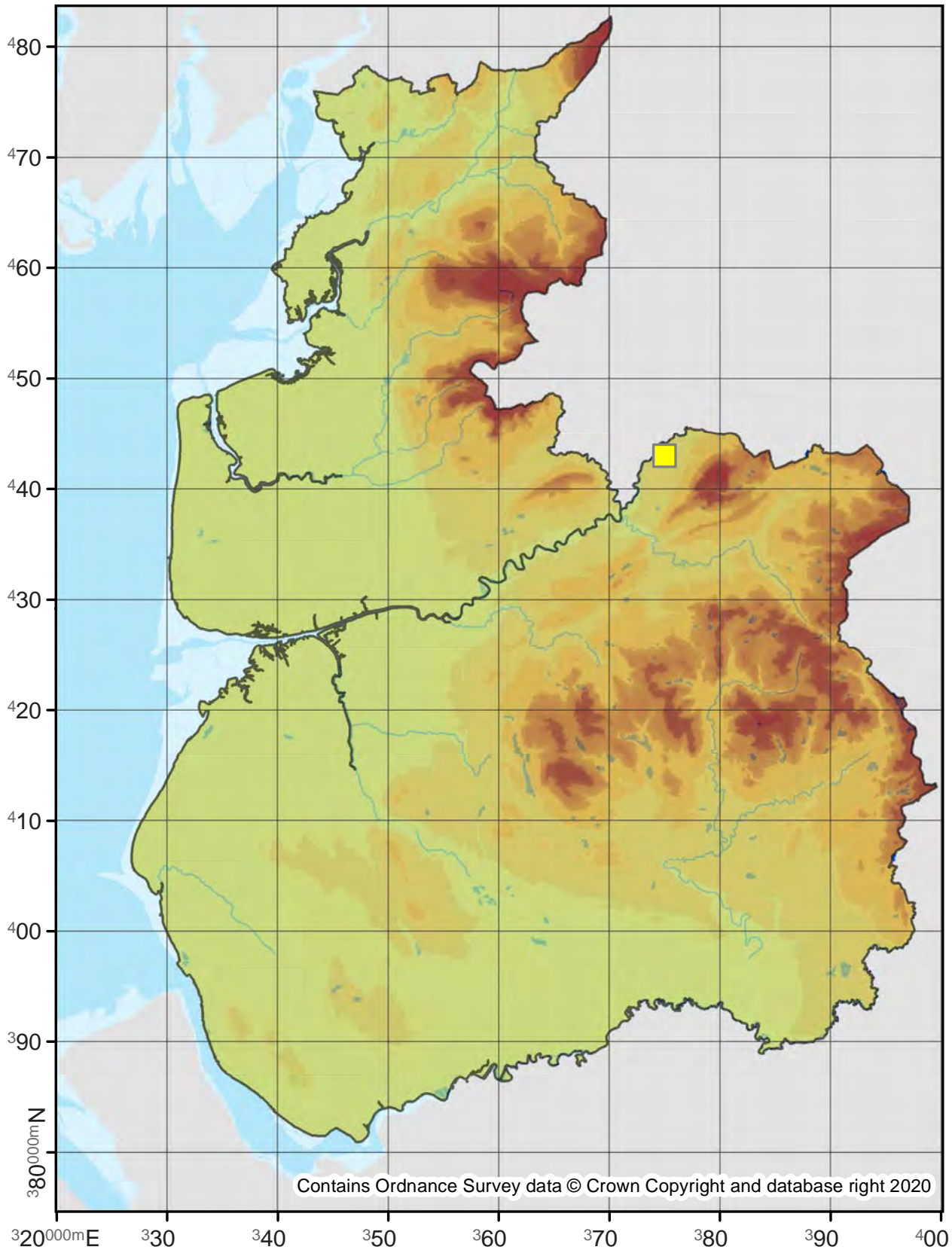

Acrobasis repandana

62.034

No. Records

VC60: 2
VC59: 10

Last Recorded

VC60: 2014
VC59: 2013

National Status

-

□ Pre 2000

■ 2000 - 2019

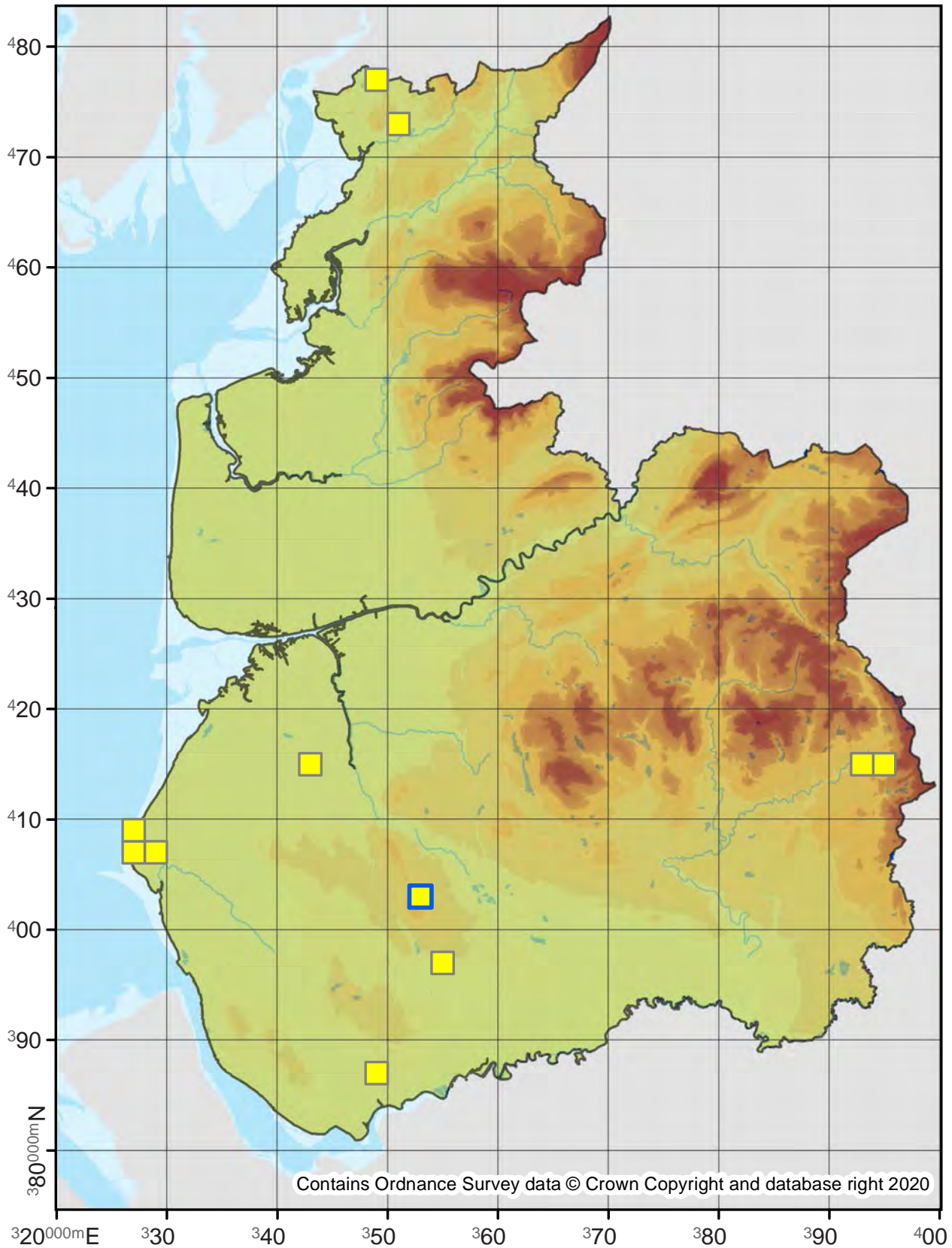

Acrobasis advenella

62.035

No. Records

VC60: 1020
VC59: 2048

Last Recorded

VC60: 2019
VC59: 2019

National Status

-

□ Pre 2000

■ 2000 - 2019

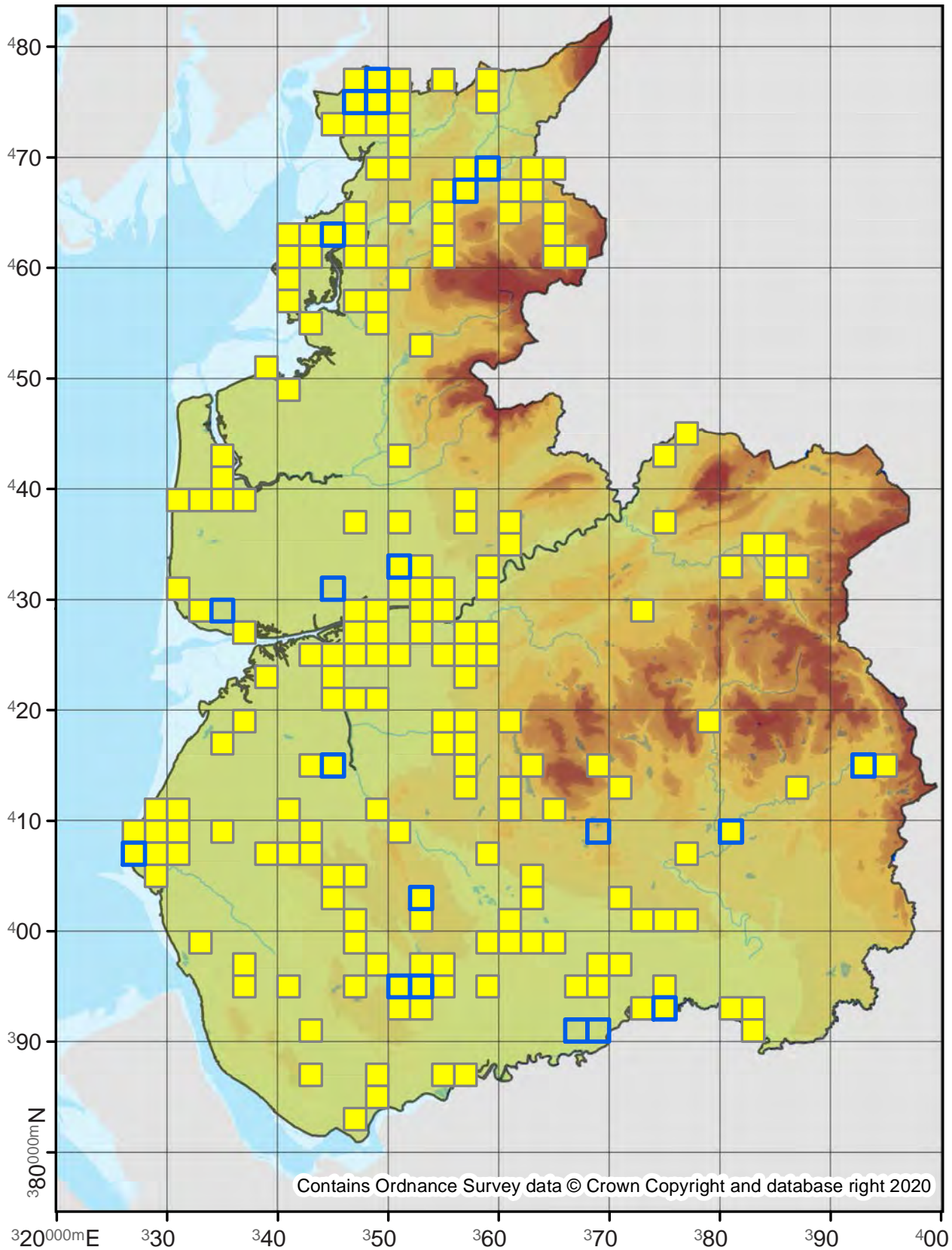

Acrobasis marmorea

62.037

No. Records

VC60: 30
VC59: -

Last Recorded

VC60: 2015
VC59: -

National Status

-

□ Pre 2000

■ 2000 - 2019

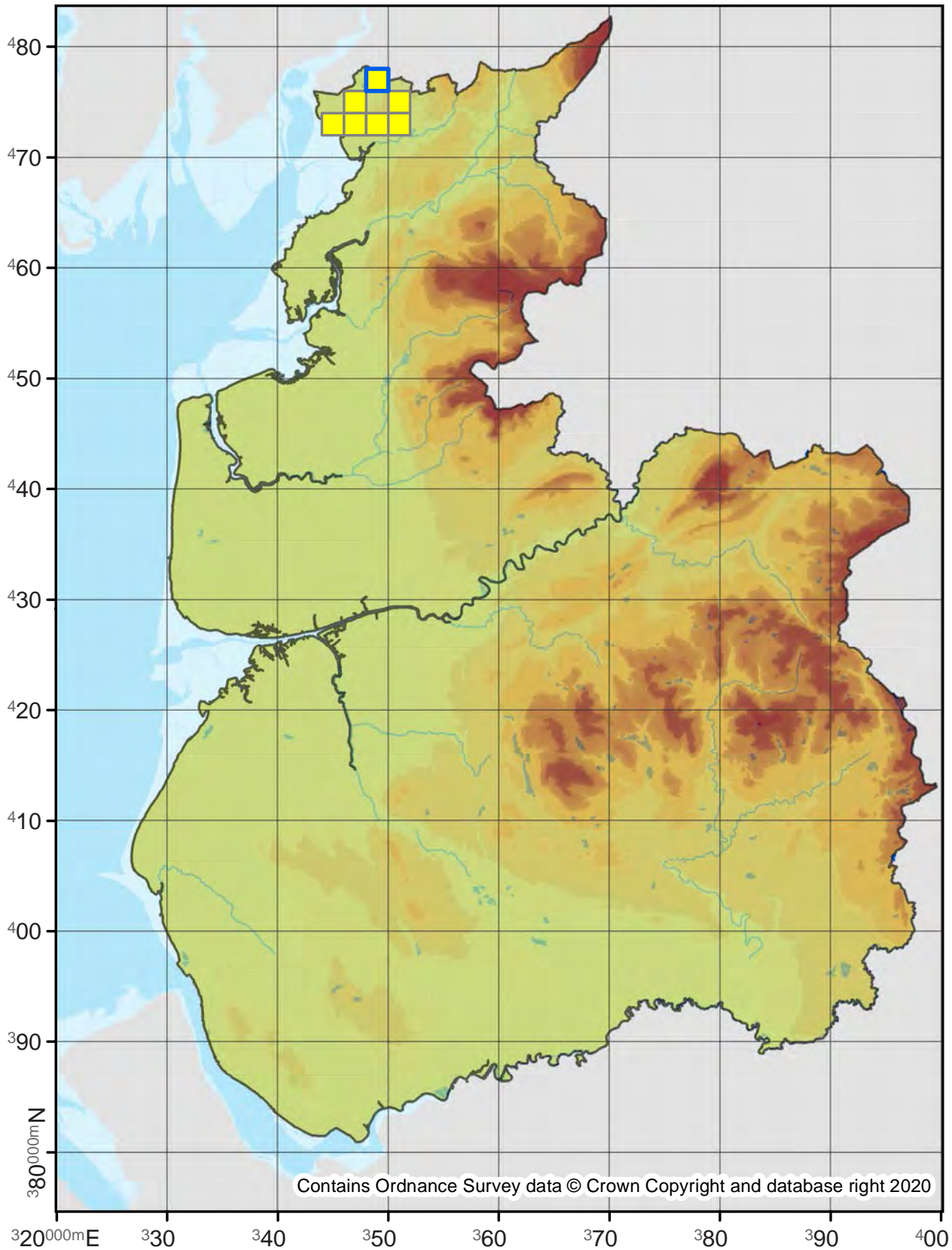

Contains Ordnance Survey data © Crown Copyright and database right 2020

Acrobasis consociella

62.038

No. Records

VC60: 10
VC59: 44

Last Recorded

VC60: 2015
VC59: 2019

National Status

-

□ Pre 2000

■ 2000 - 2019

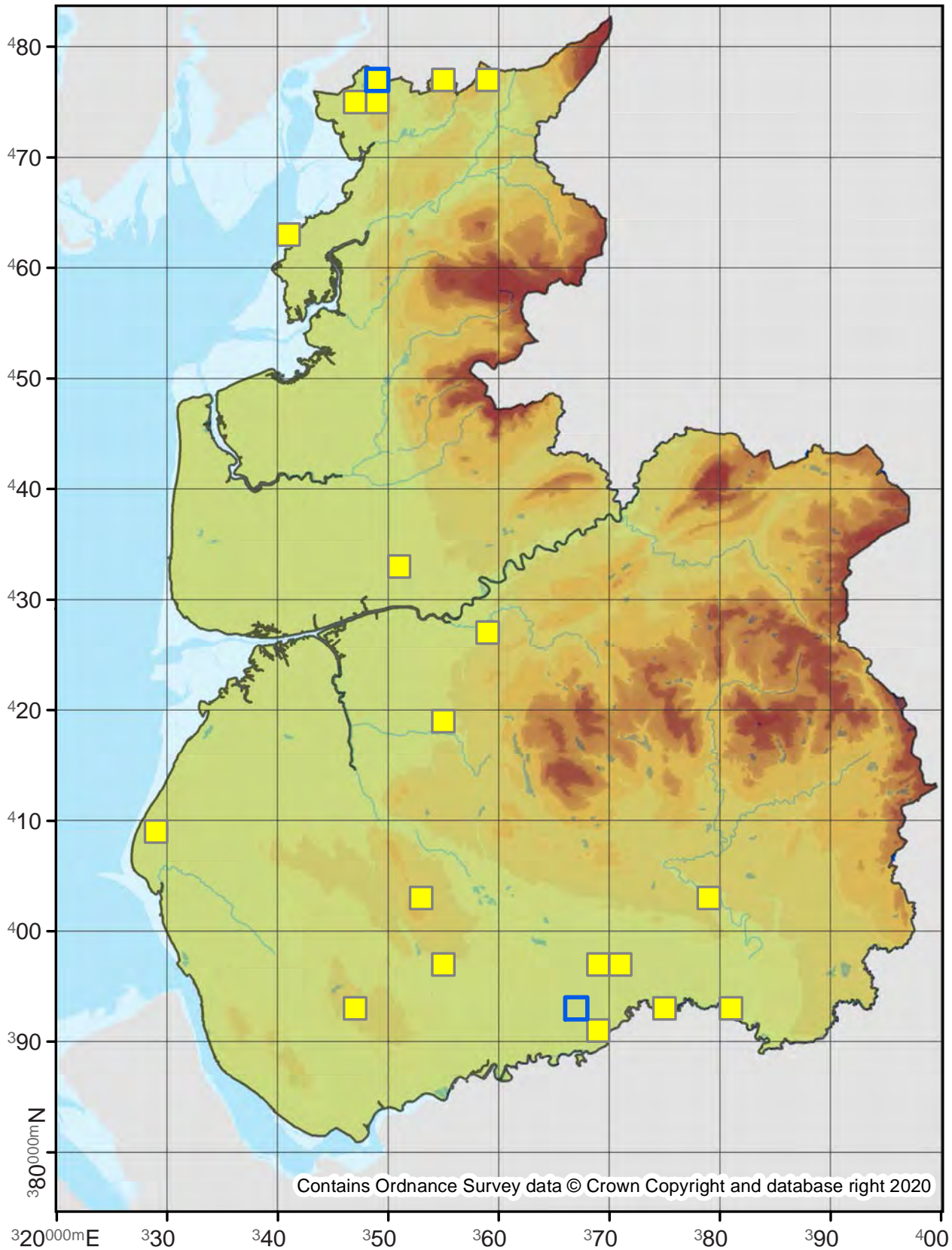

Apomyelois bistriatella

62.039

No. Records

VC60: 3
VC59: 3

Last Recorded

VC60: 2014
VC59: 2016

National Status

Nb

Pre 2000

2000 - 2019

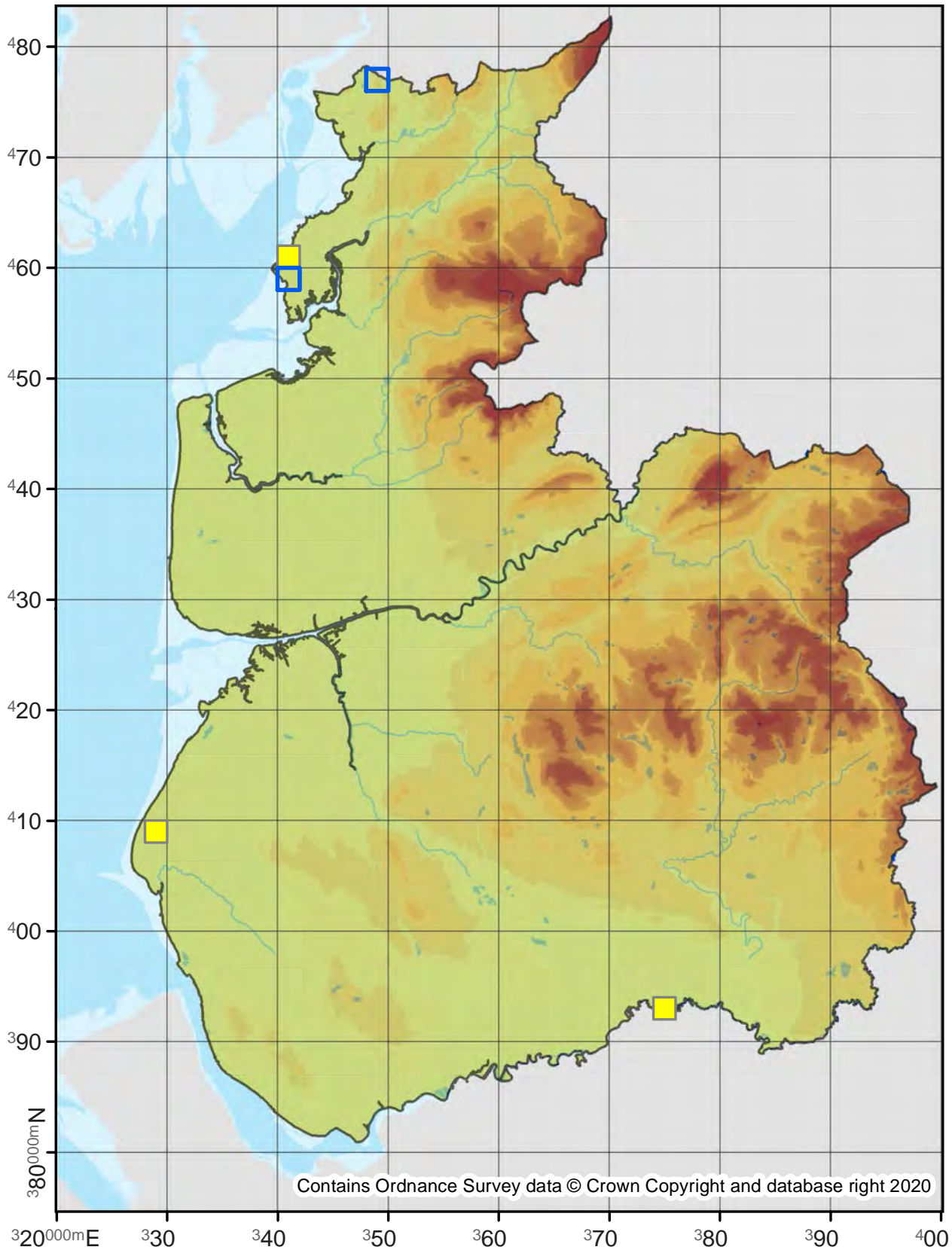

Apomyelois ceratoniae

Locust Bean Moth

62.040

No. Records

VC60: -
VC59: 1

Last Recorded

VC60: -
VC59: 1900

National Status

Adventive

Pre 2000

2000 - 2019

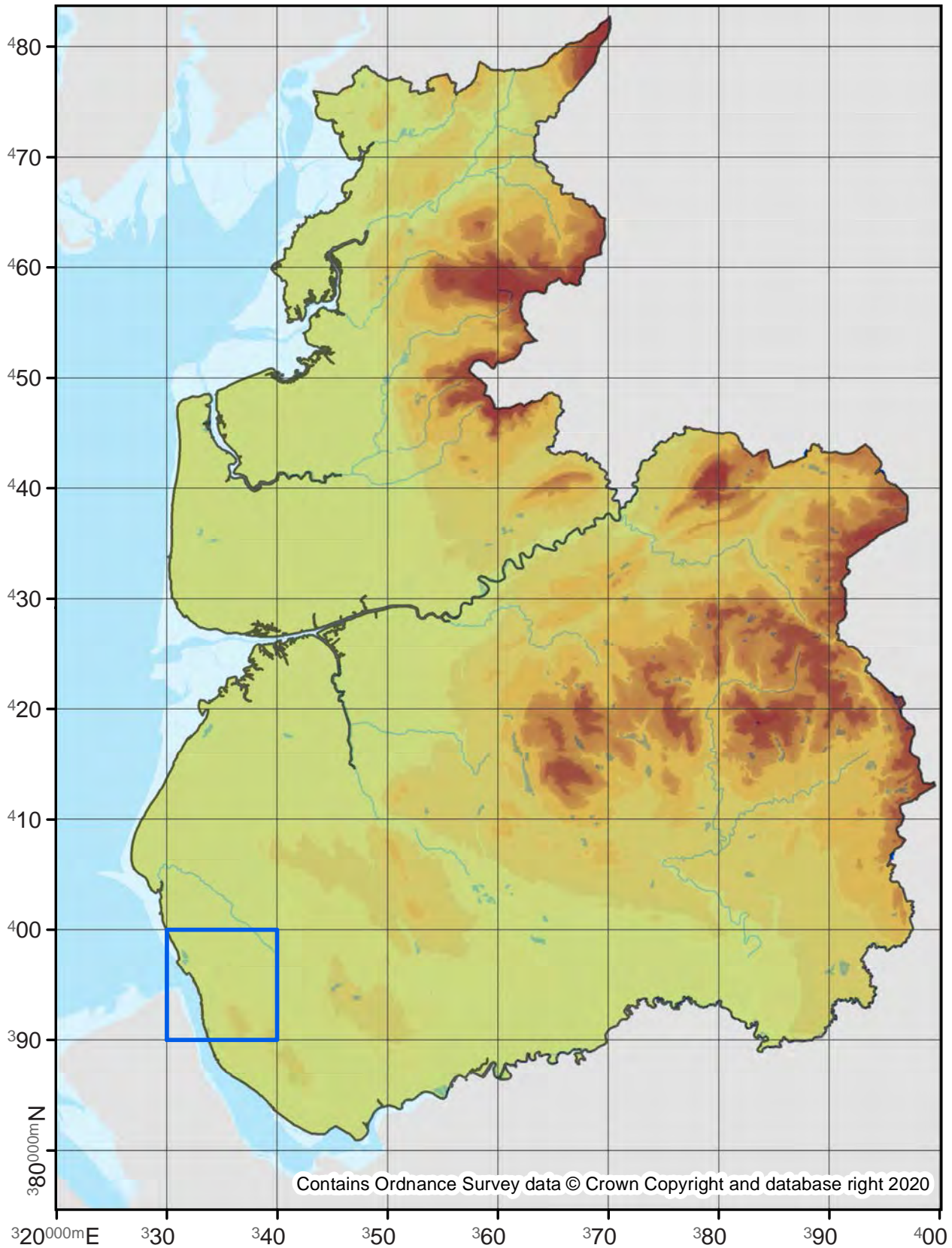

62.042

No. Records

VC60: 93

VC59: 500

Last Recorded

VC60: 2019

VC59: 2019

National Status

-

Pre 2000

2000 - 2019

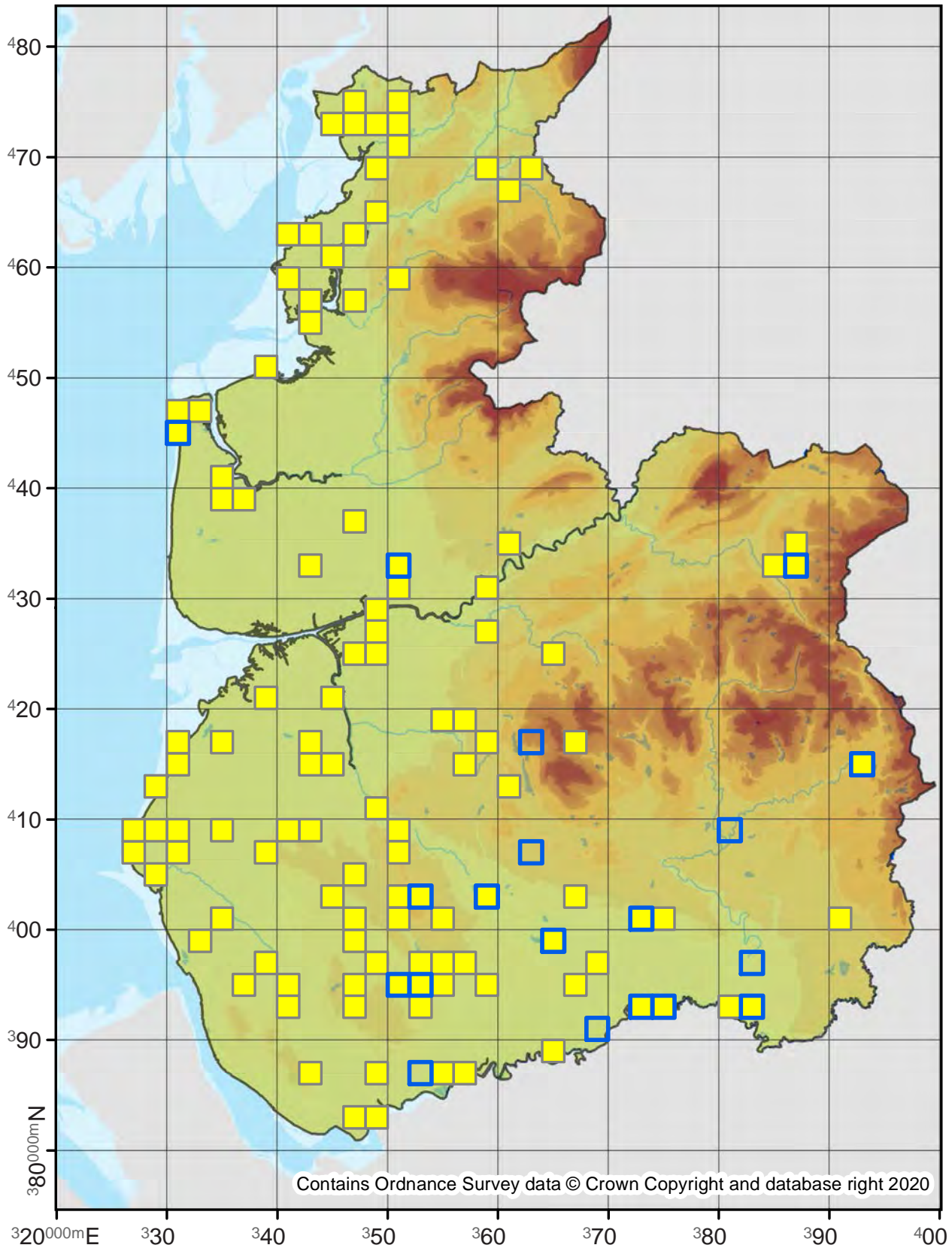

Euzophera pinguis

62.048

No. Records

VC60: 31
VC59: 301

Last Recorded

VC60: 2019
VC59: 2019

National Status

-

□ Pre 2000

■ 2000 - 2019

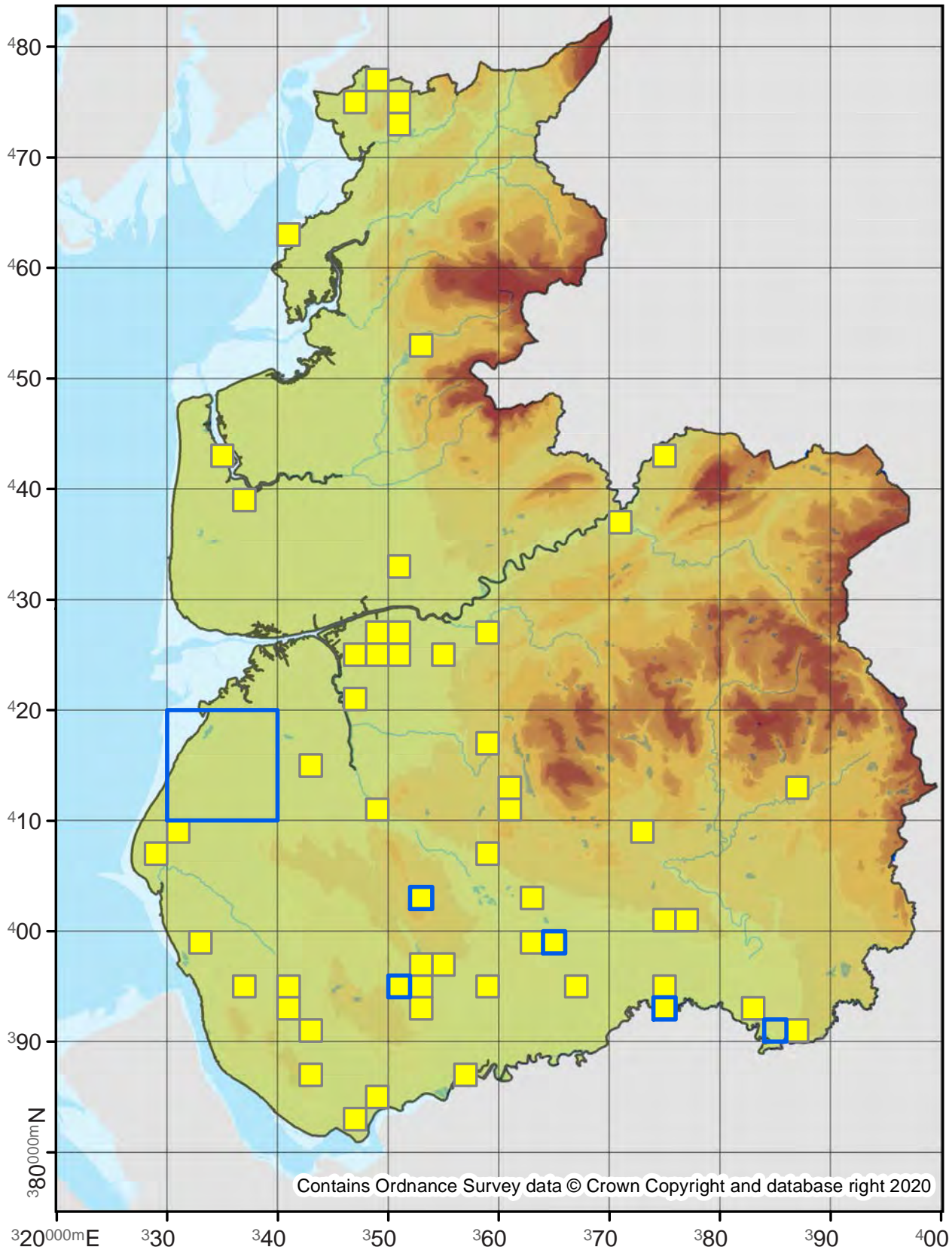

Homoeosoma sinuella

62.054

No. Records

VC60: 30
VC59: 70

Last Recorded

VC60: 2017
VC59: 2019

National Status

-

□ Pre 2000

■ 2000 - 2019

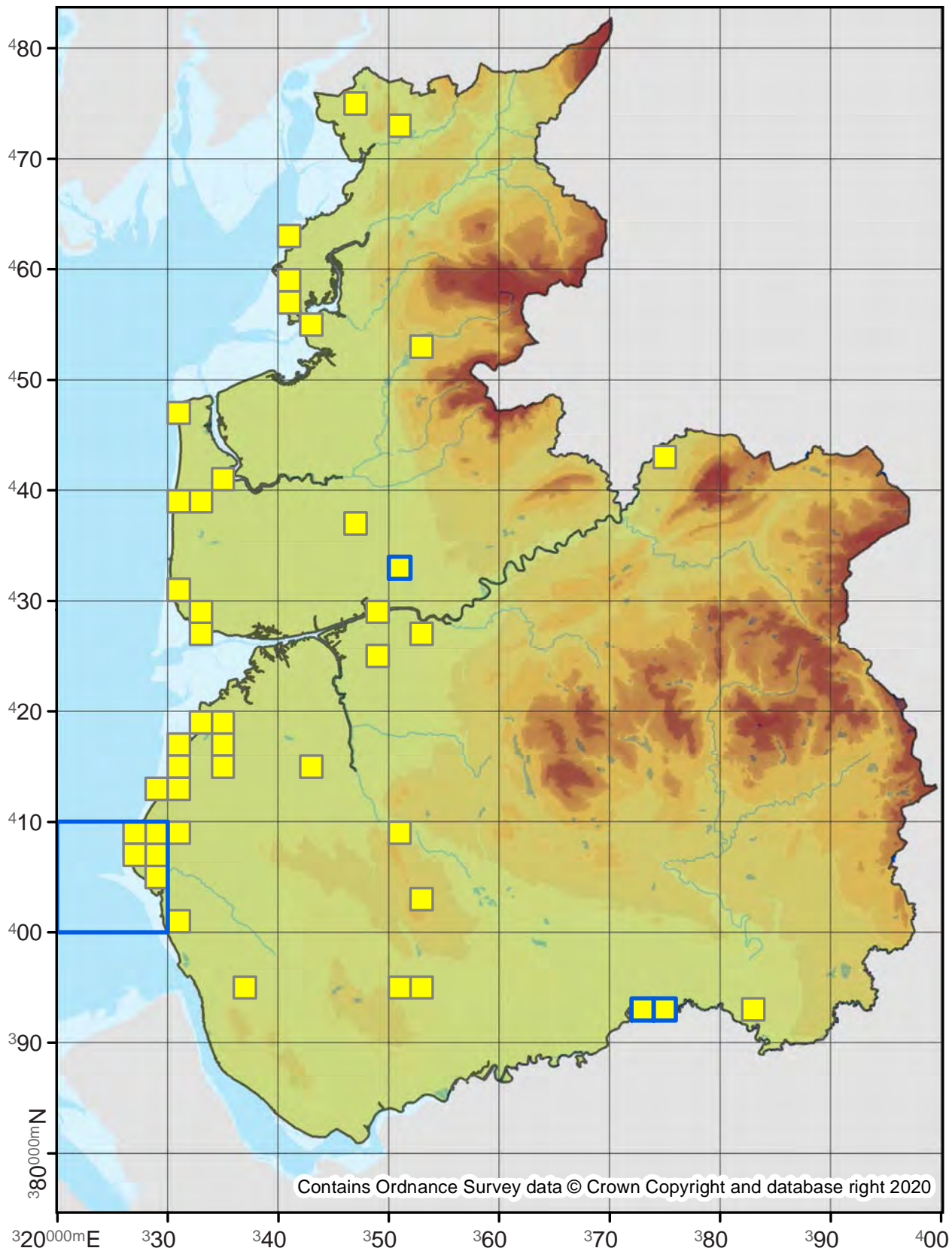

Phycitodes maritima

62.057

No. Records

VC60: 11
VC59: 28

Last Recorded

VC60: 2018
VC59: 2018

National Status

-

□ Pre 2000

■ 2000 - 2019

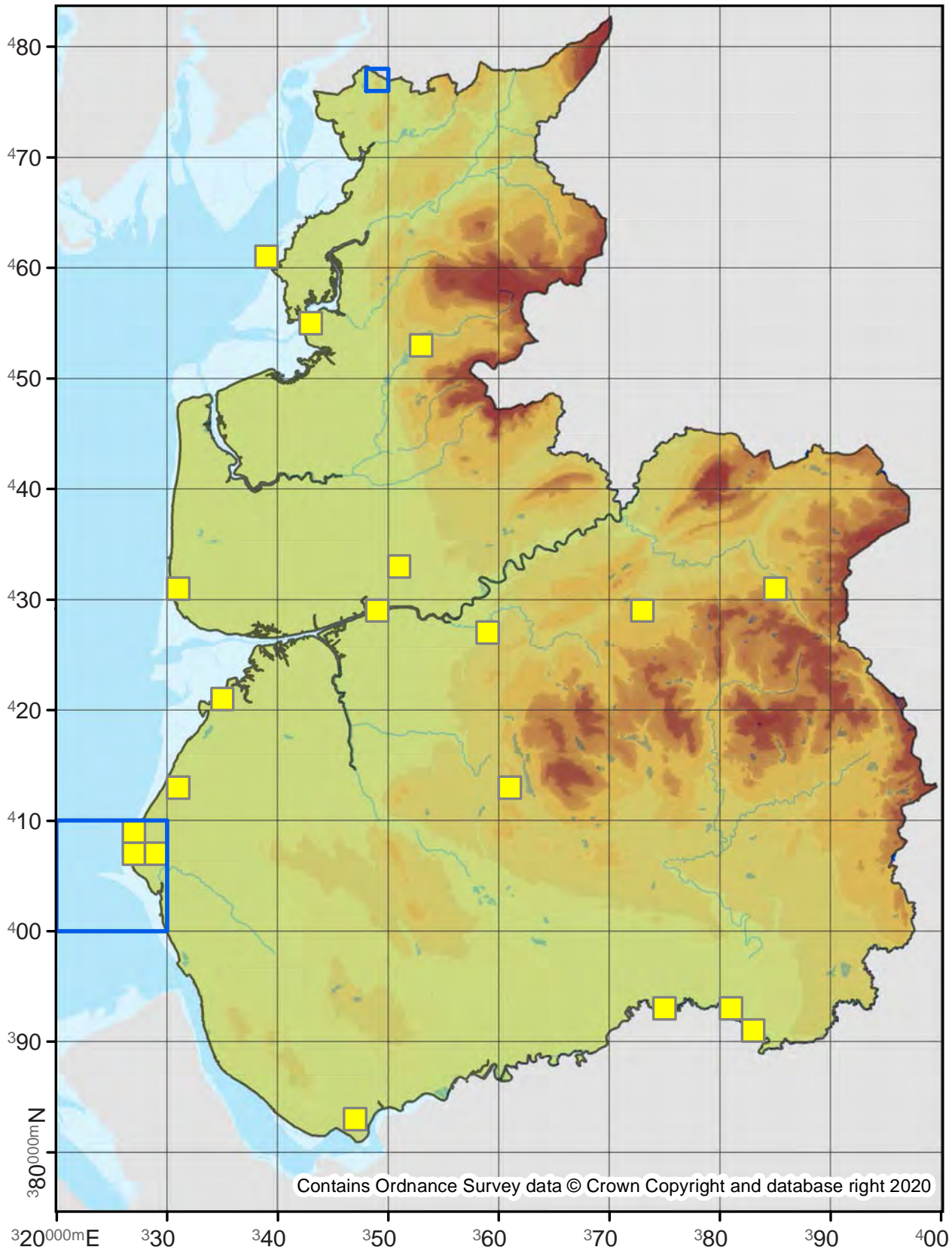

Phycitodes binaevella

62.058

No. Records

VC60: 107

VC59: 448

Last Recorded

VC60: 2019

VC59: 2019

National Status

-

□ Pre 2000

■ 2000 - 2019

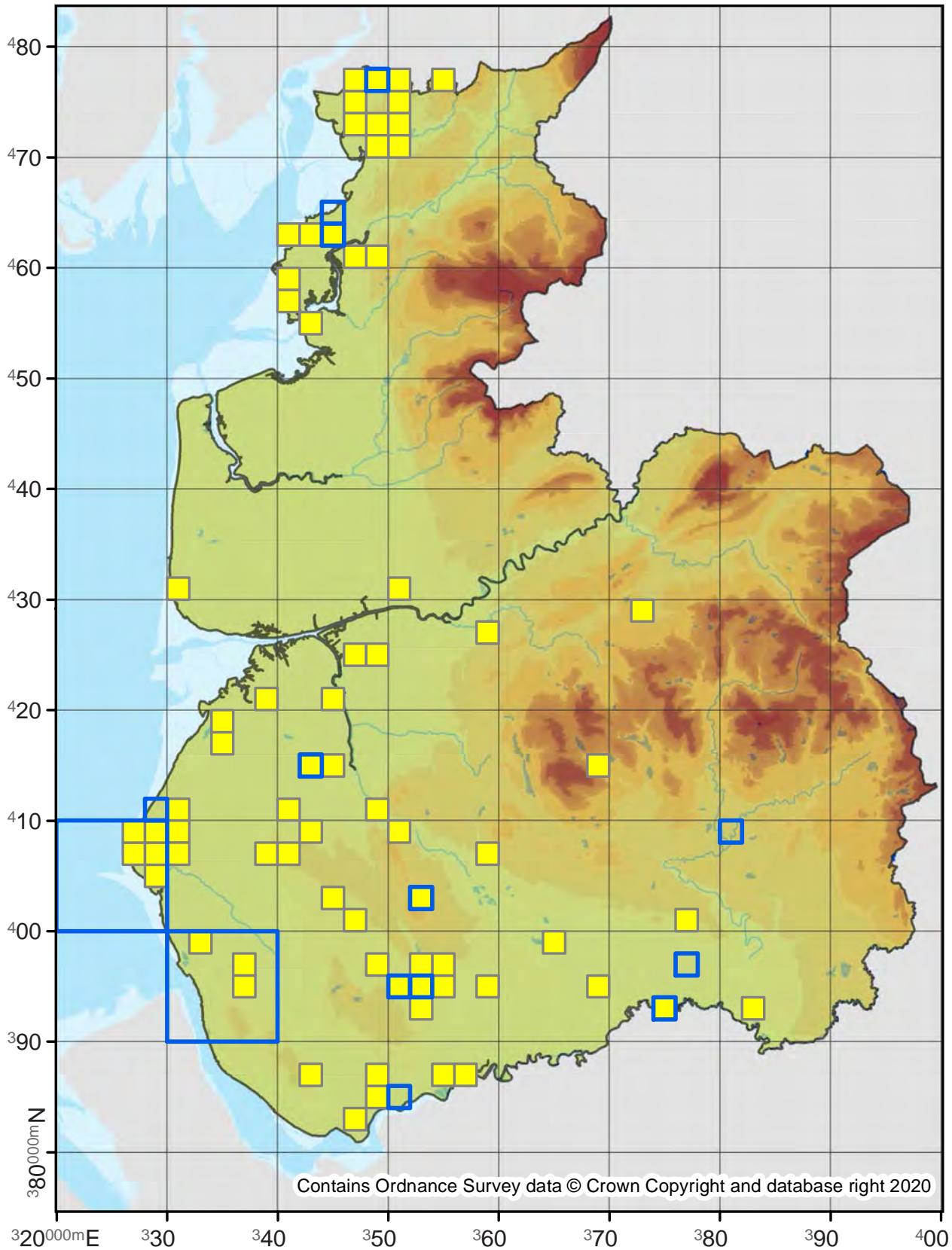

Phycitodes saxicola

62.059

No. Records

VC60: 26
VC59: 36

Last Recorded

VC60: 2018
VC59: 2018

National Status

-

Pre 2000

2000 - 2019

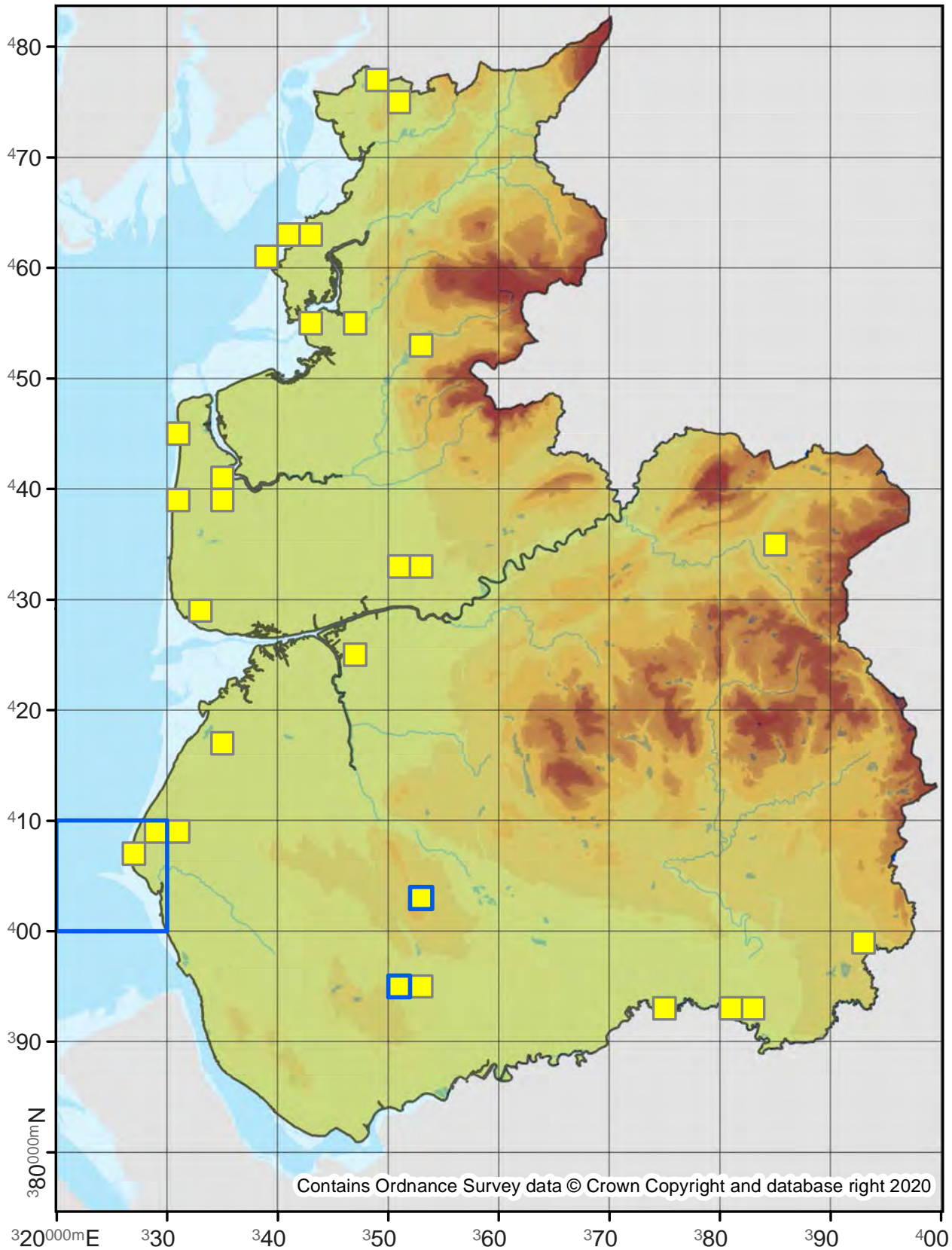

Plodia interpunctella

Indian Meal Moth

62.062

No. Records

VC60: 58
VC59: 36

Last Recorded

VC60: 2018
VC59: 2019

National Status

-

Pre 2000

2000 - 2019

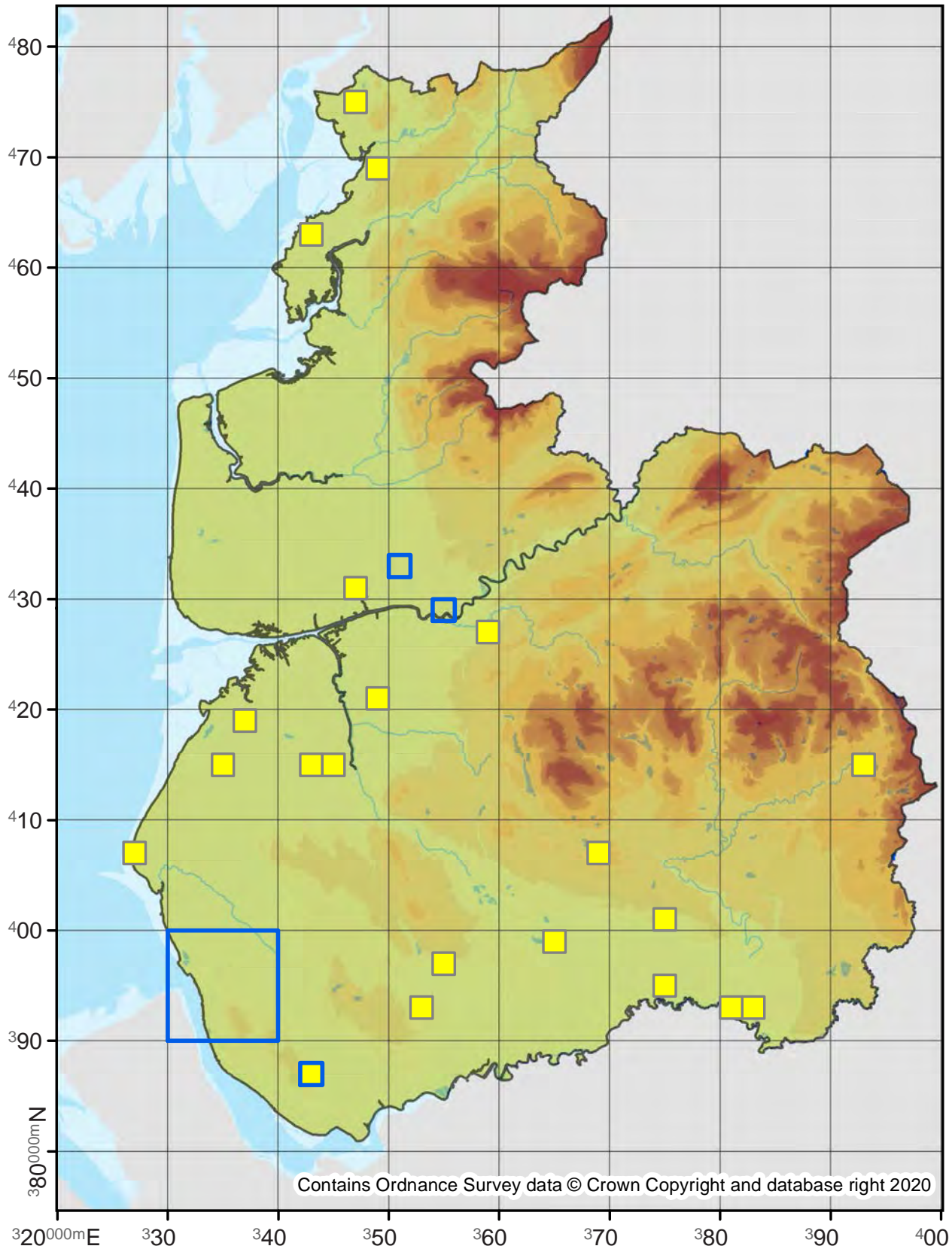

Ephestia kuehniella

Mediterranean Flour Moth

62.063

No. Records

VC60: 7
VC59: 2

Last Recorded

VC60: 2001
VC59: 1974

National Status

Adventive

Pre 2000

2000 - 2019

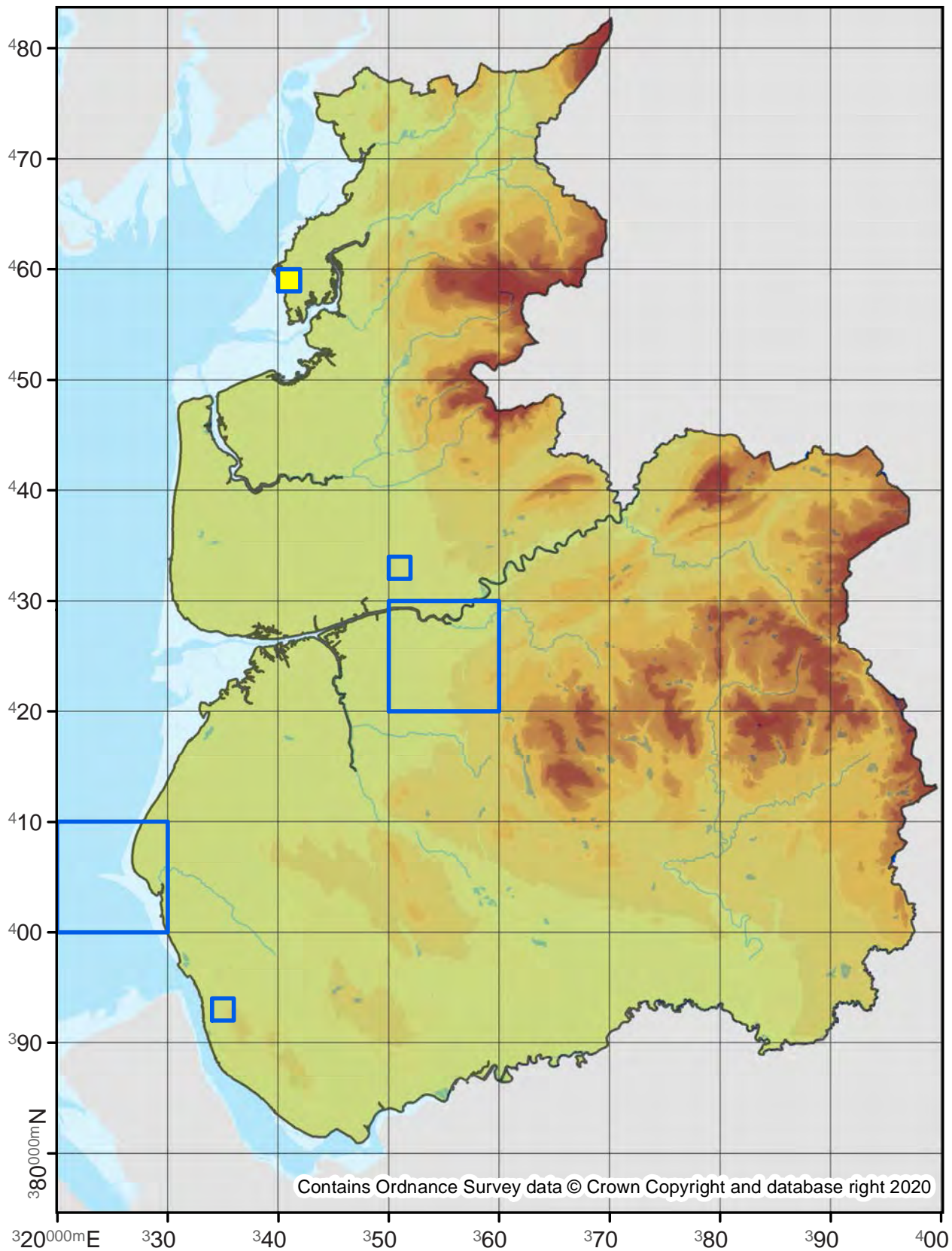

62.064

No. Records

VC60: 5
VC59: 11

Last Recorded

VC60: 2011
VC59: 2013

National Status

Nationally Scarce B

Pre 2000

2000 - 2019

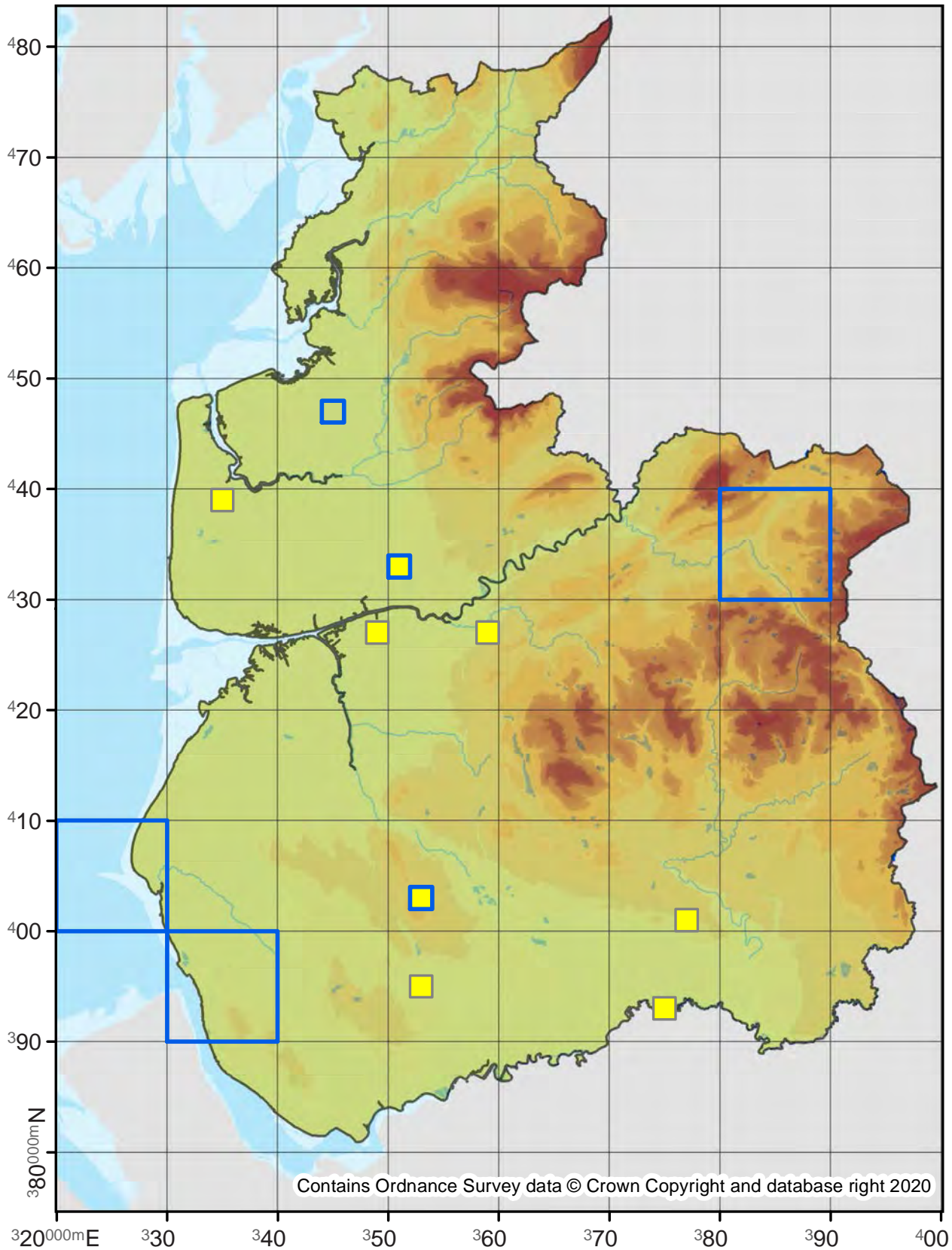

Ephestia woodiella

62.065

No. Records

VC60: 1
VC59: -

Last Recorded

VC60: 2010
VC59: -

National Status

-

Pre 2000

2000 - 2019

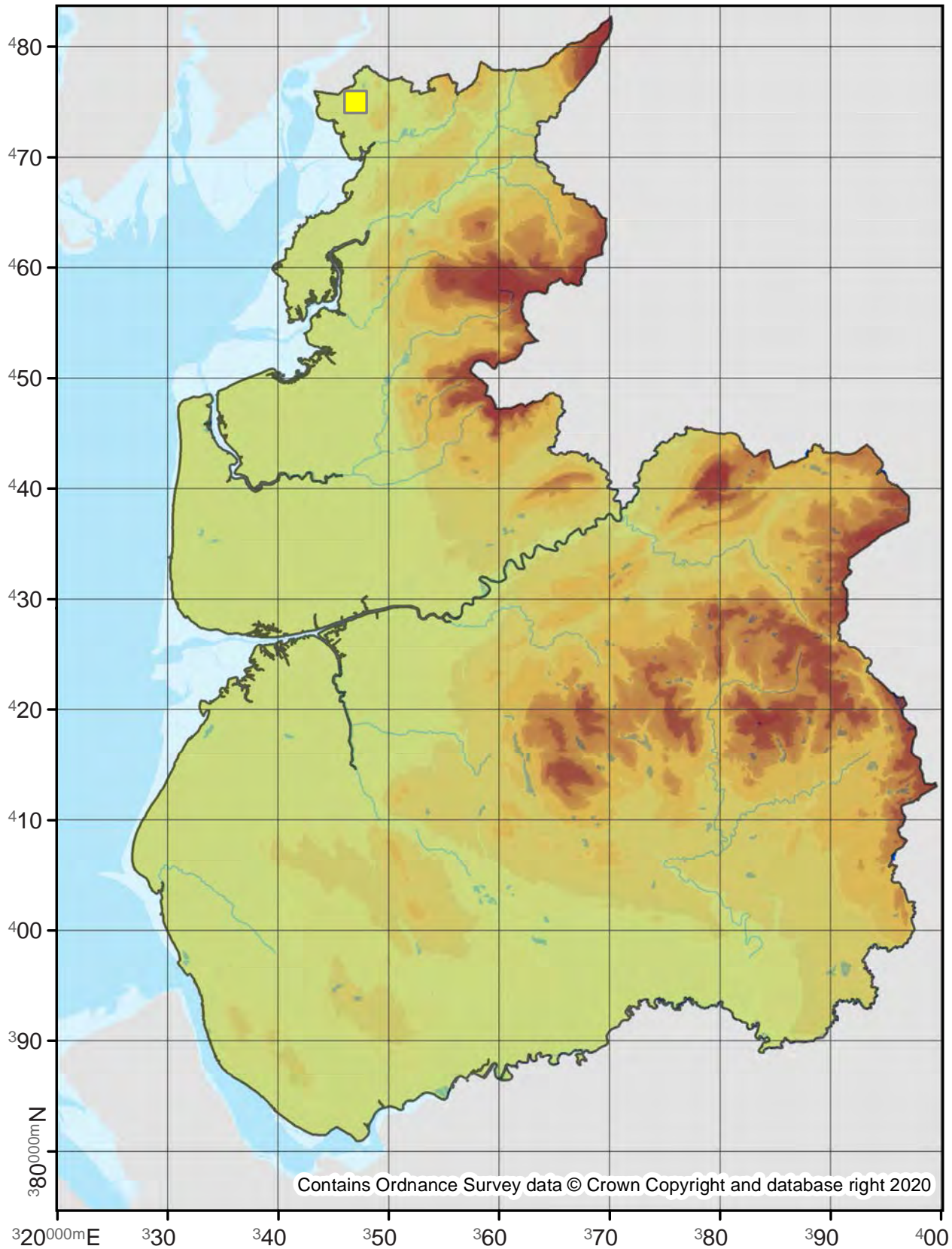

62.066

No. Records

VC60: -
VC59: 1

Last Recorded

VC60: -
VC59: 1900

National Status

Adventive

Pre 2000

2000 - 2019

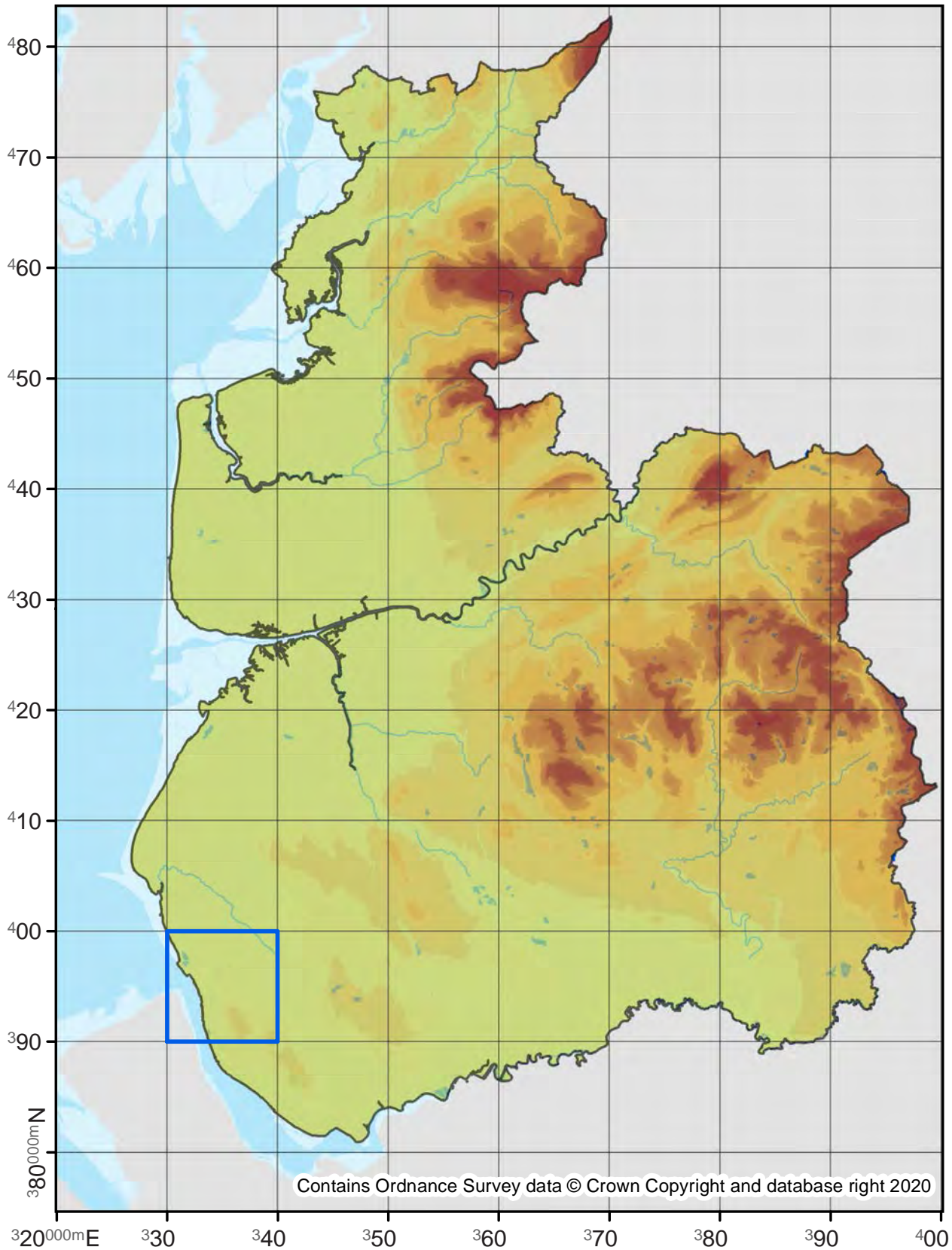

62.067

No. Records

VC60: -
VC59: 1

Last Recorded

VC60: -
VC59: 1900

National Status

Adventive

Pre 2000

2000 - 2019

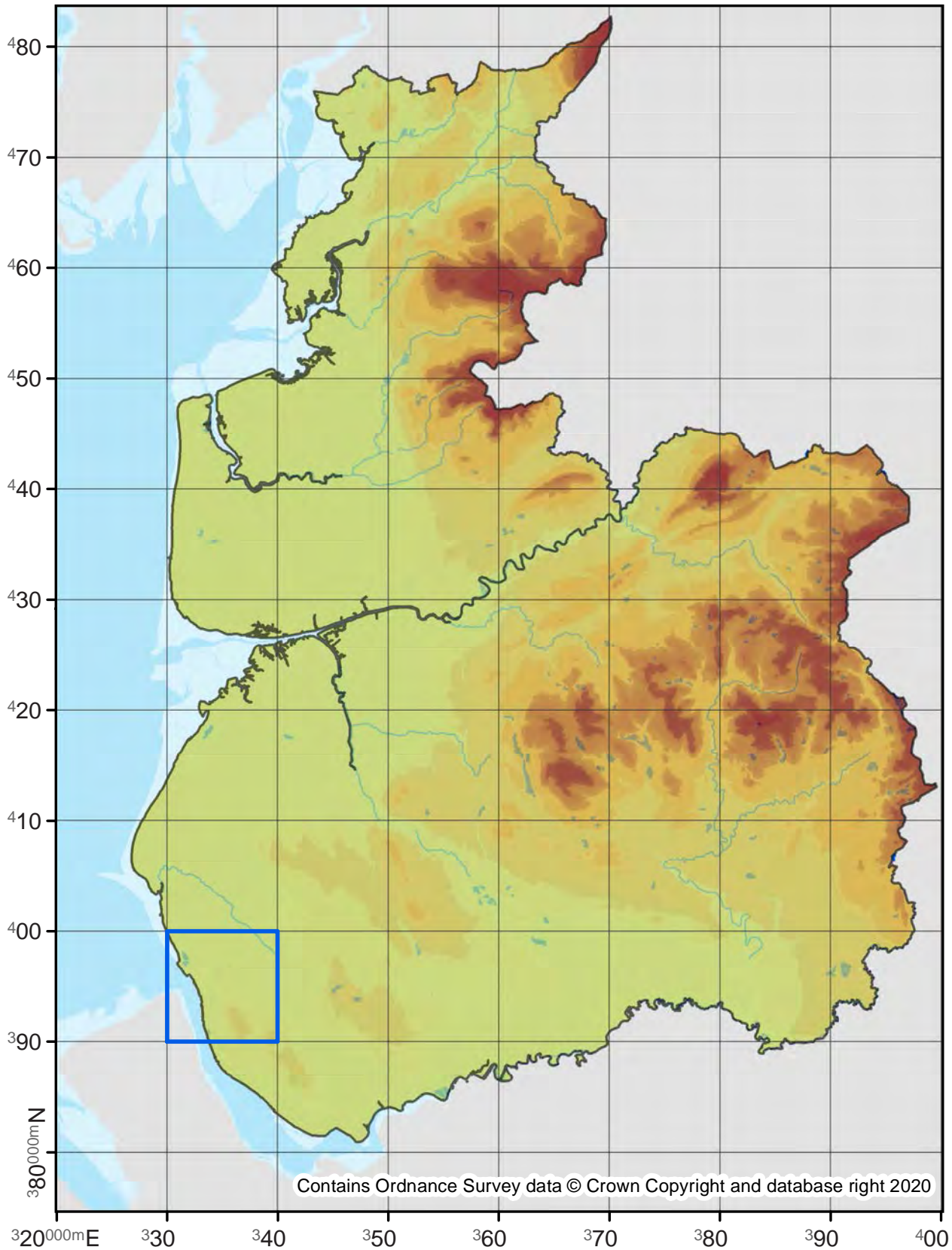

Contains Ordnance Survey data © Crown Copyright and database right 2020

62.068

No. Records

VC60: -
VC59: 3

Last Recorded

VC60: -
VC59: 1949

National Status

Adventive

Pre 2000

2000 - 2019

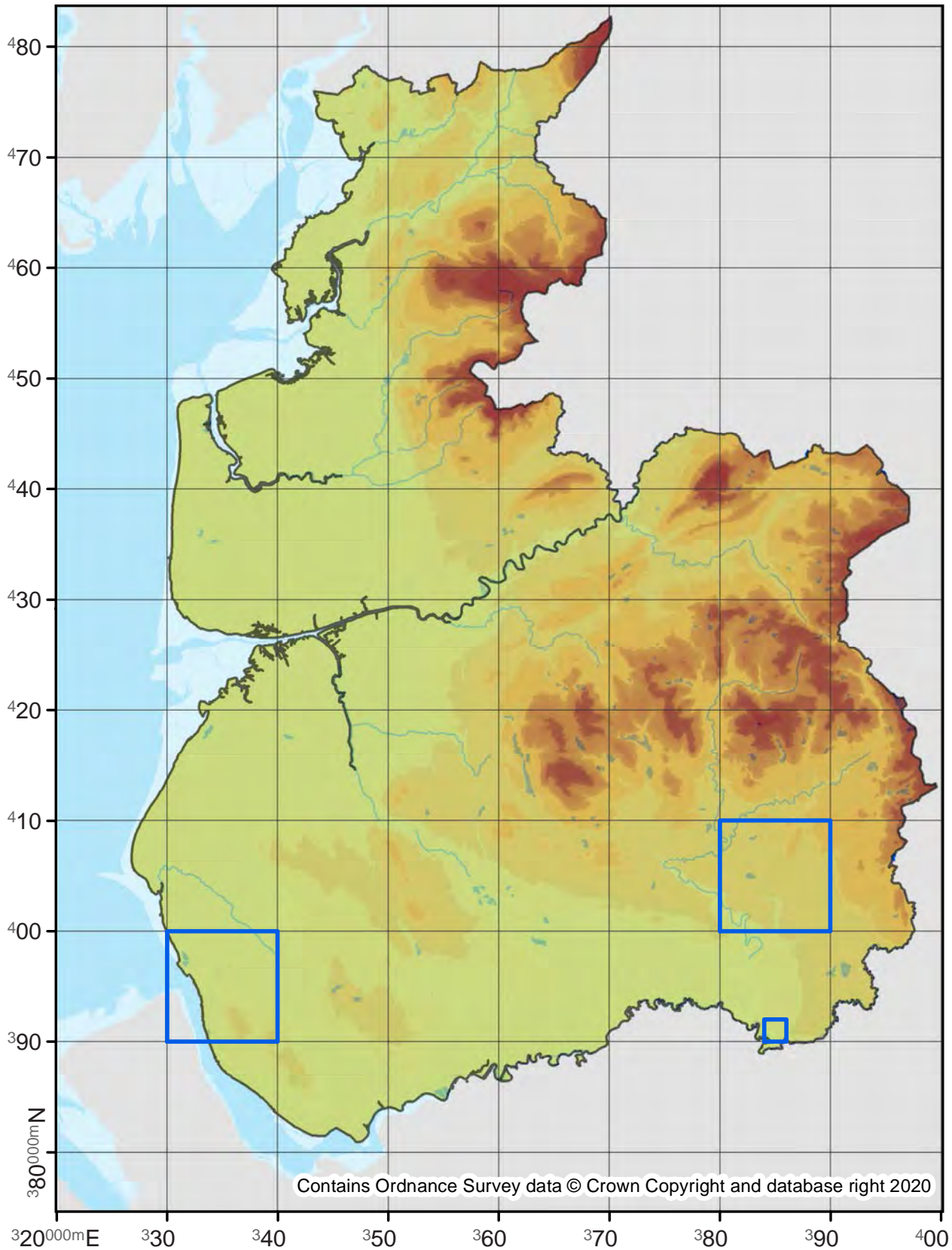

Anerastia lotella

62.069

No. Records

VC60: 5
VC59: 29

Last Recorded

VC60: 2007
VC59: 2019

National Status

Nationally Scarce B

Pre 2000

2000 - 2019

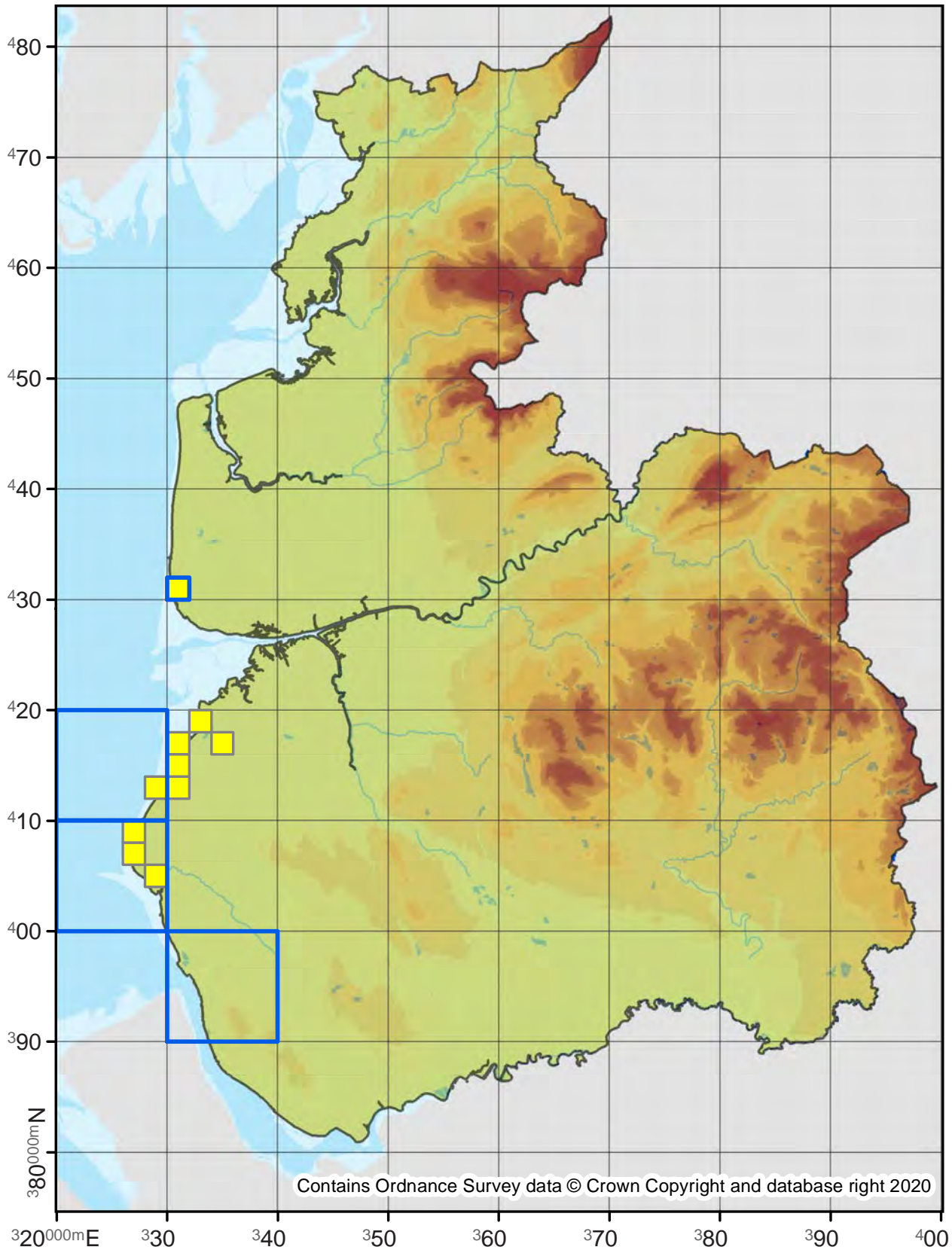

Pyralis farinalis

Meal Moth

62.072

No. Records

VC60: 101
VC59: 190

Last Recorded

VC60: 2019
VC59: 2019

National Status

-

□ Pre 2000

■ 2000 - 2019

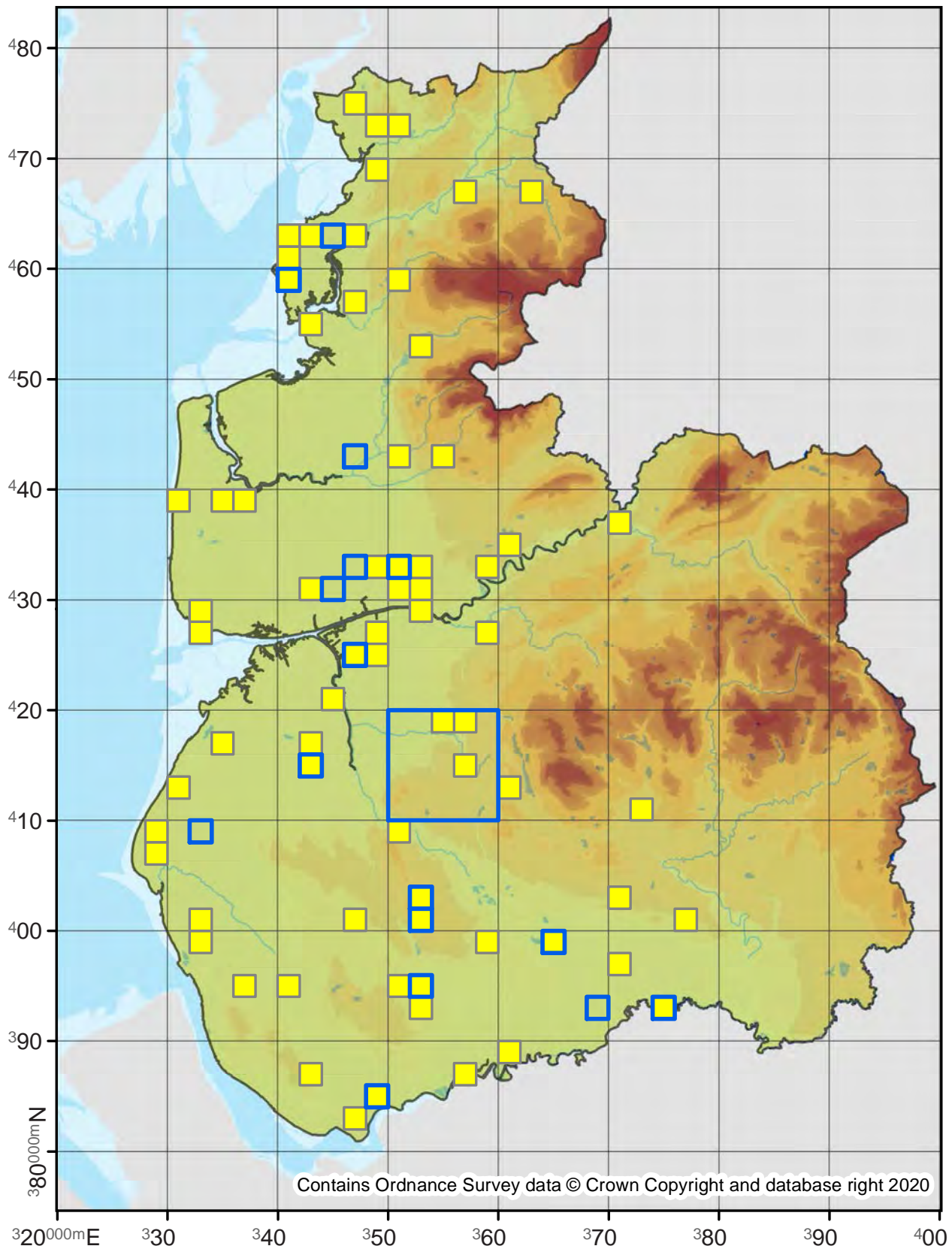

Aglossa caprealis

Small Tabby

62.073

No. Records

VC60: -
VC59: 2

Last Recorded

VC60: -
VC59: 1922

National Status

pRDB2

Pre 2000

2000 - 2019

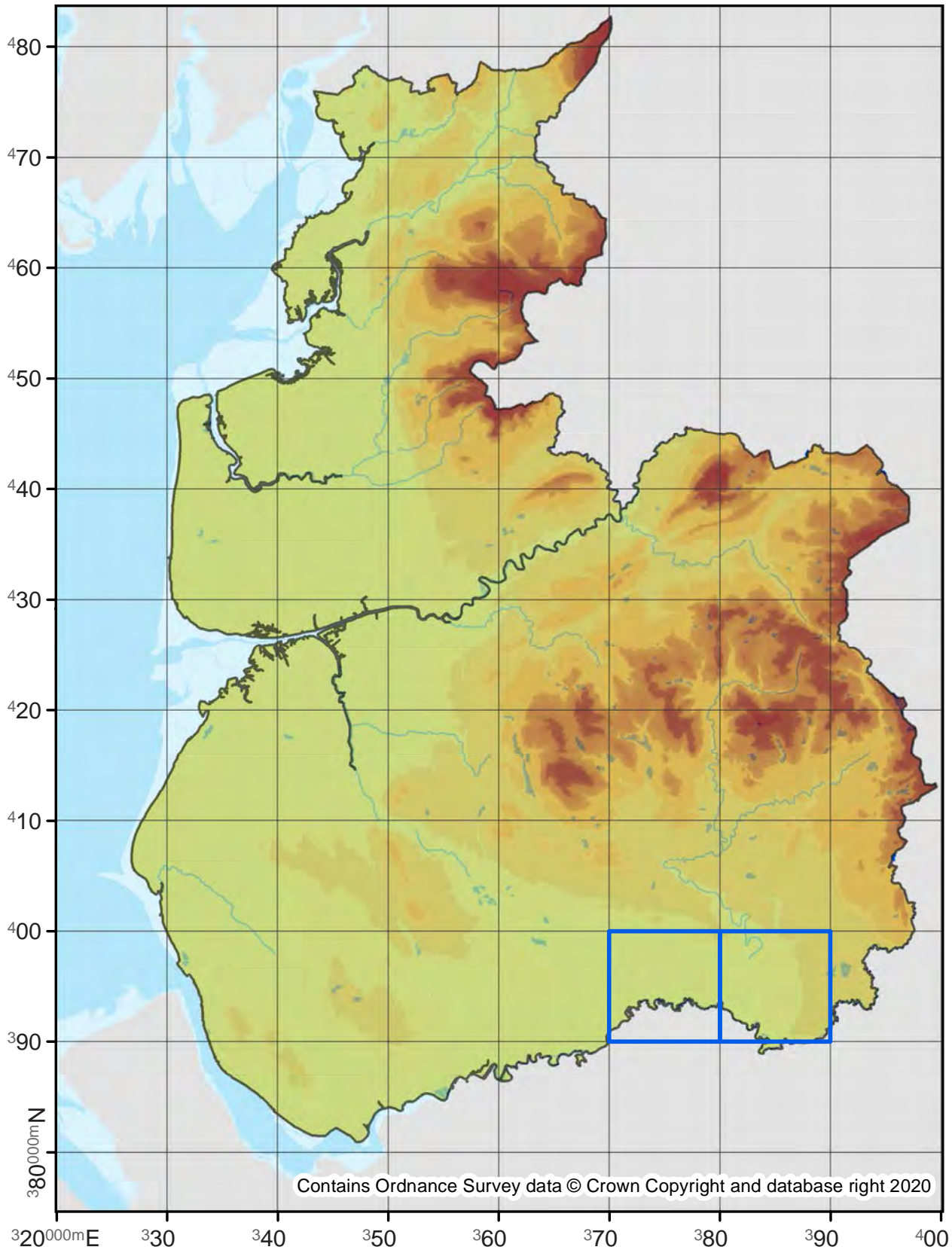

Aglossa pinguinalis

Large Tabby

62.074

No. Records

VC60: 2
VC59: 8

Last Recorded

VC60: 2009
VC59: 2019

National Status

-

Pre 2000

2000 - 2019

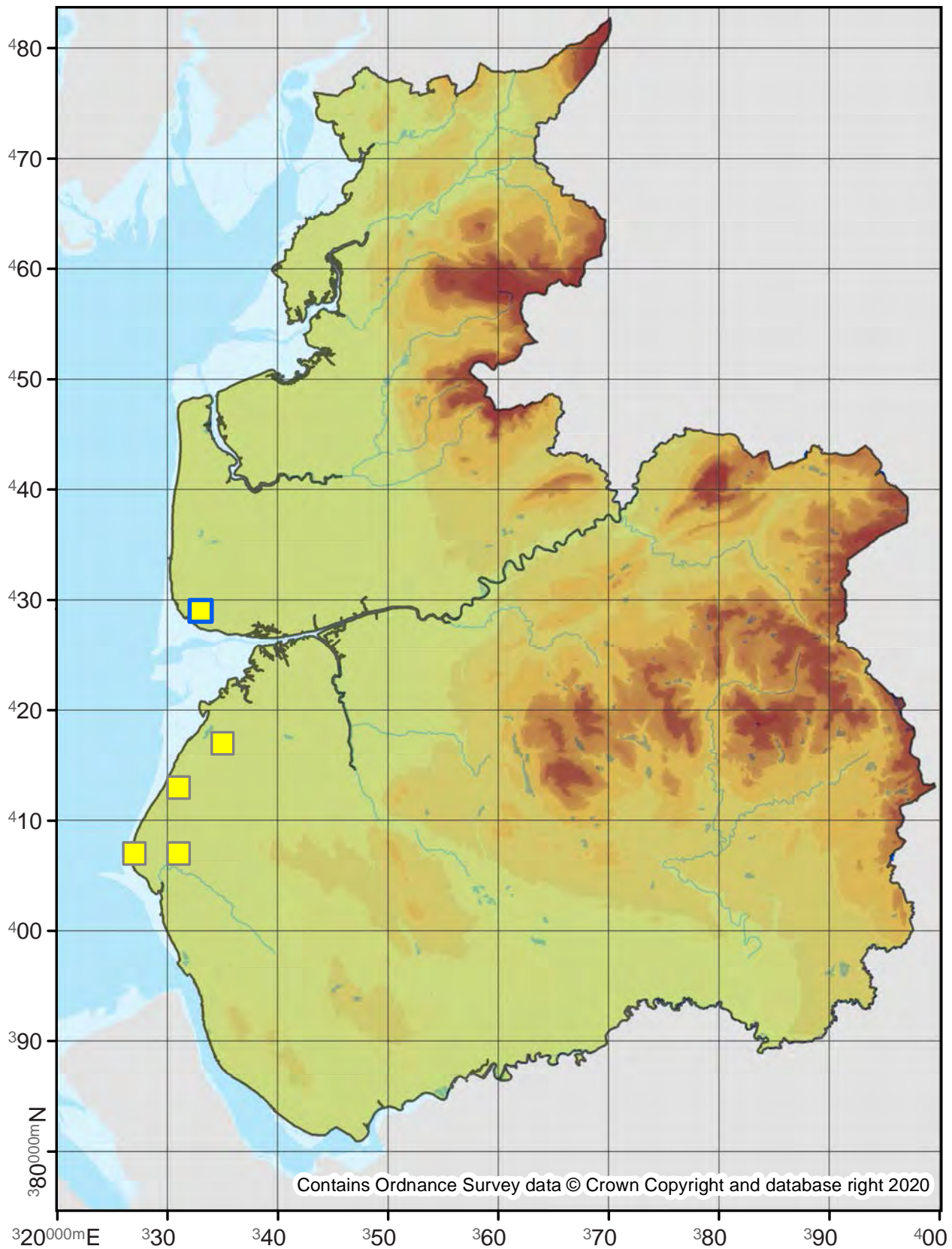

Hypsopygia costalis

Gold Triangle

62.075

No. Records

VC60: 167

VC59: 784

Last Recorded

VC60: 2017

VC59: 2019

National Status

-

Pre 2000

2000 - 2019

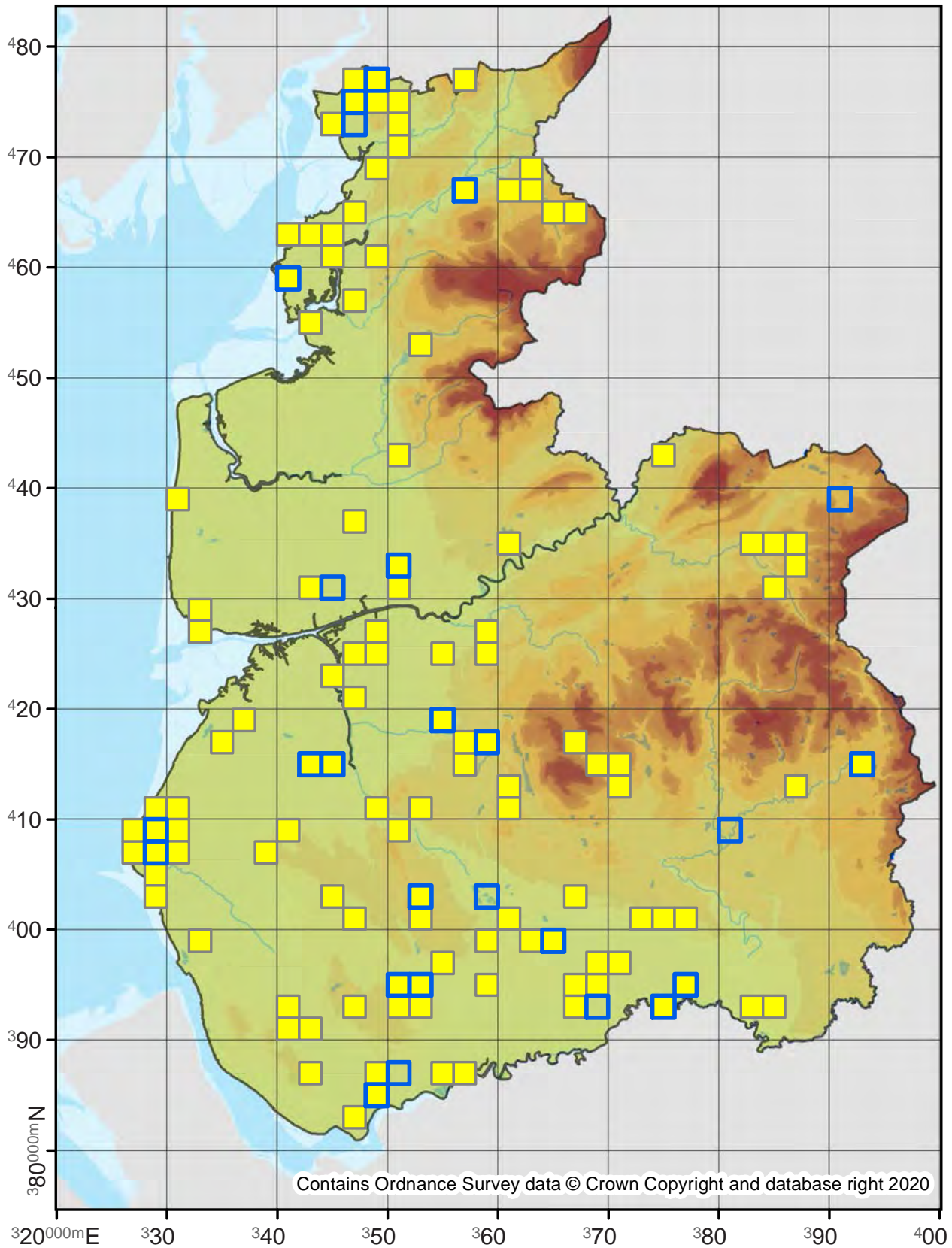

Hypsopygia glaucinalis

62.076

No. Records

VC60: 8

VC59: 379

Last Recorded

VC60: 2019

VC59: 2019

National Status

-

Pre 2000

2000 - 2019

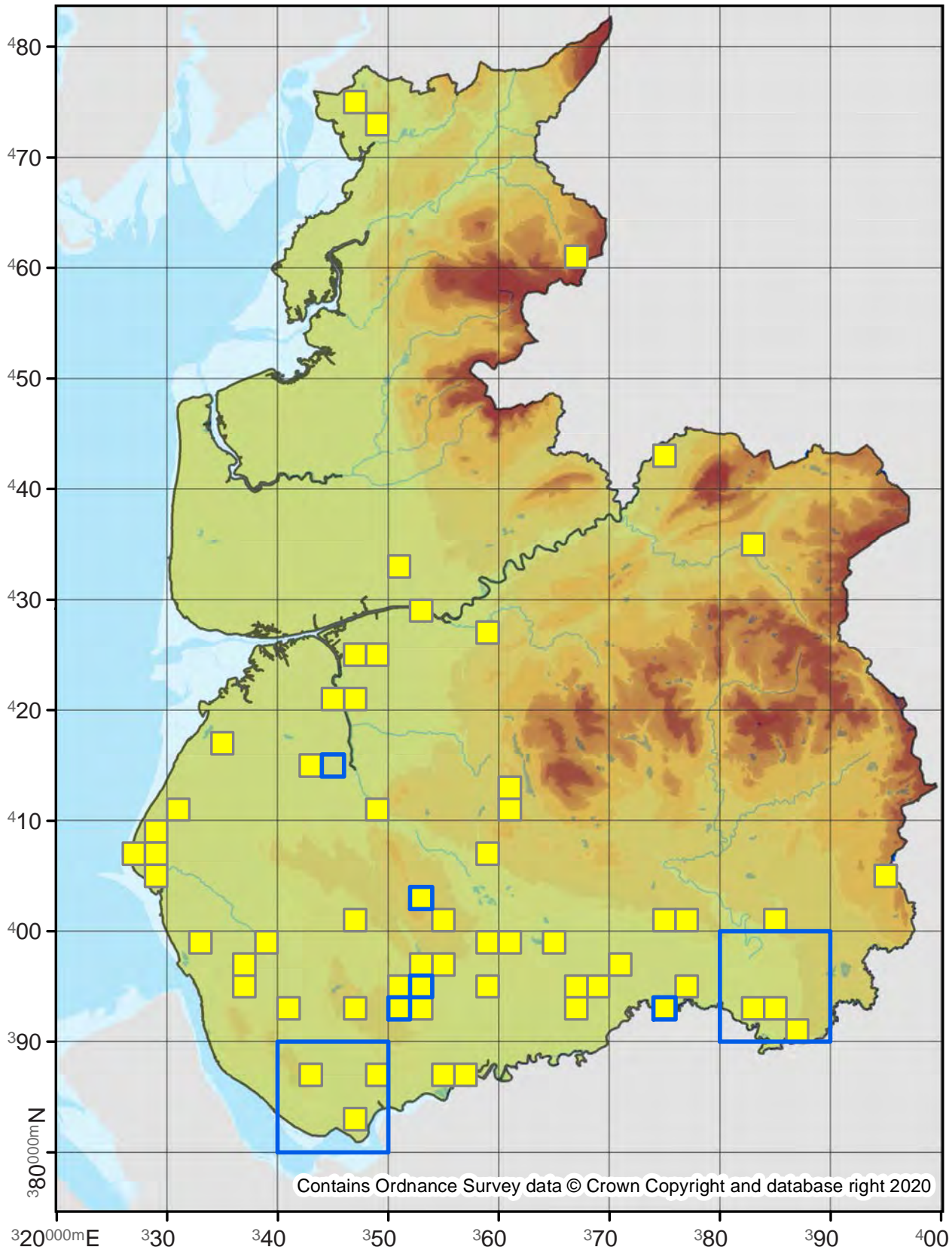

Endotricha flammealis

62.077

No. Records

VC60: 1

VC59: -

Last Recorded

VC60: 2007

VC59: -

National Status

-

Pre 2000

2000 - 2019

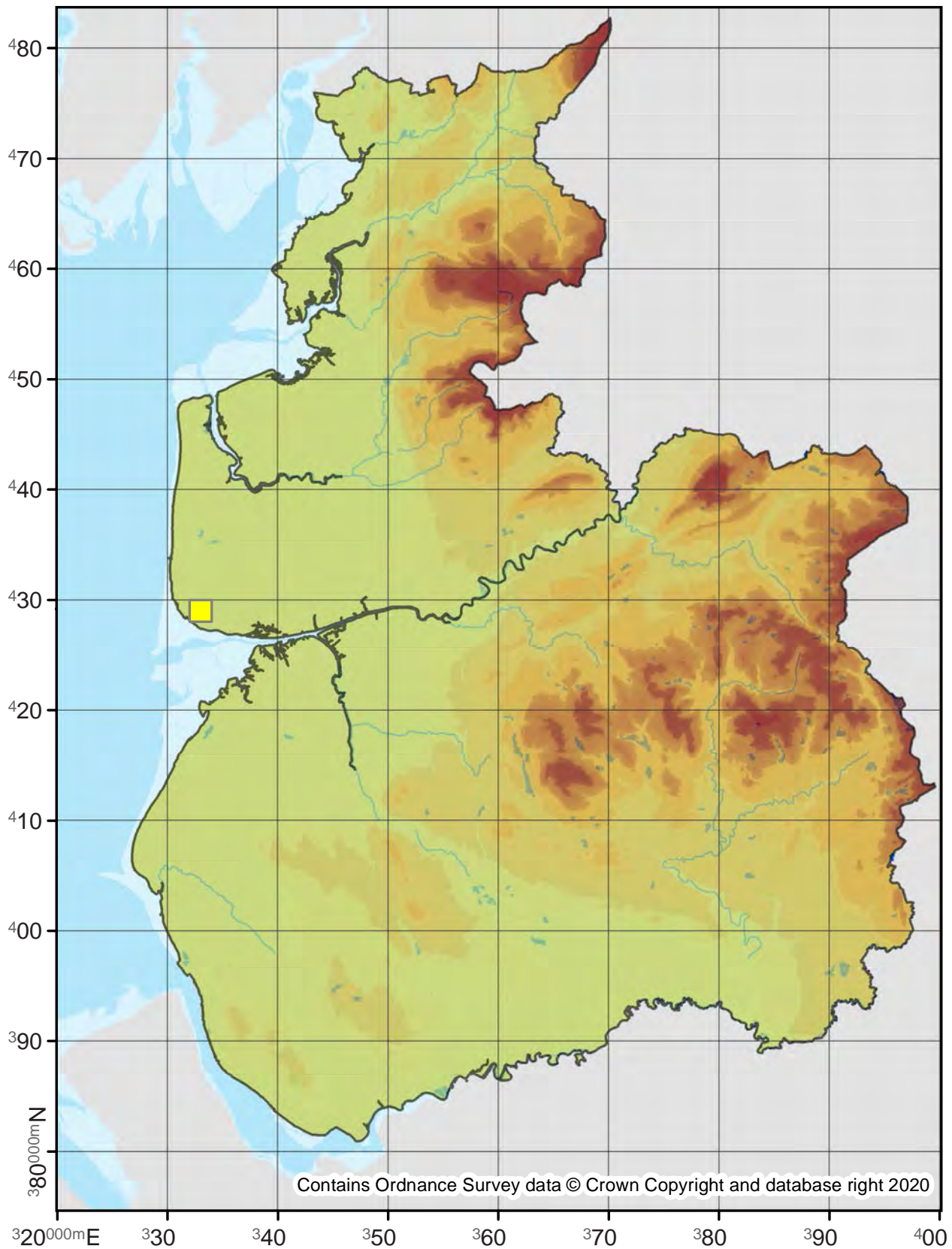

Loxostege sticticalis

63.002

No. Records

VC60: 2
VC59: 5

Last Recorded

VC60: 2000
VC59: 2019

National Status

Migrant

Pre 2000

2000 - 2019

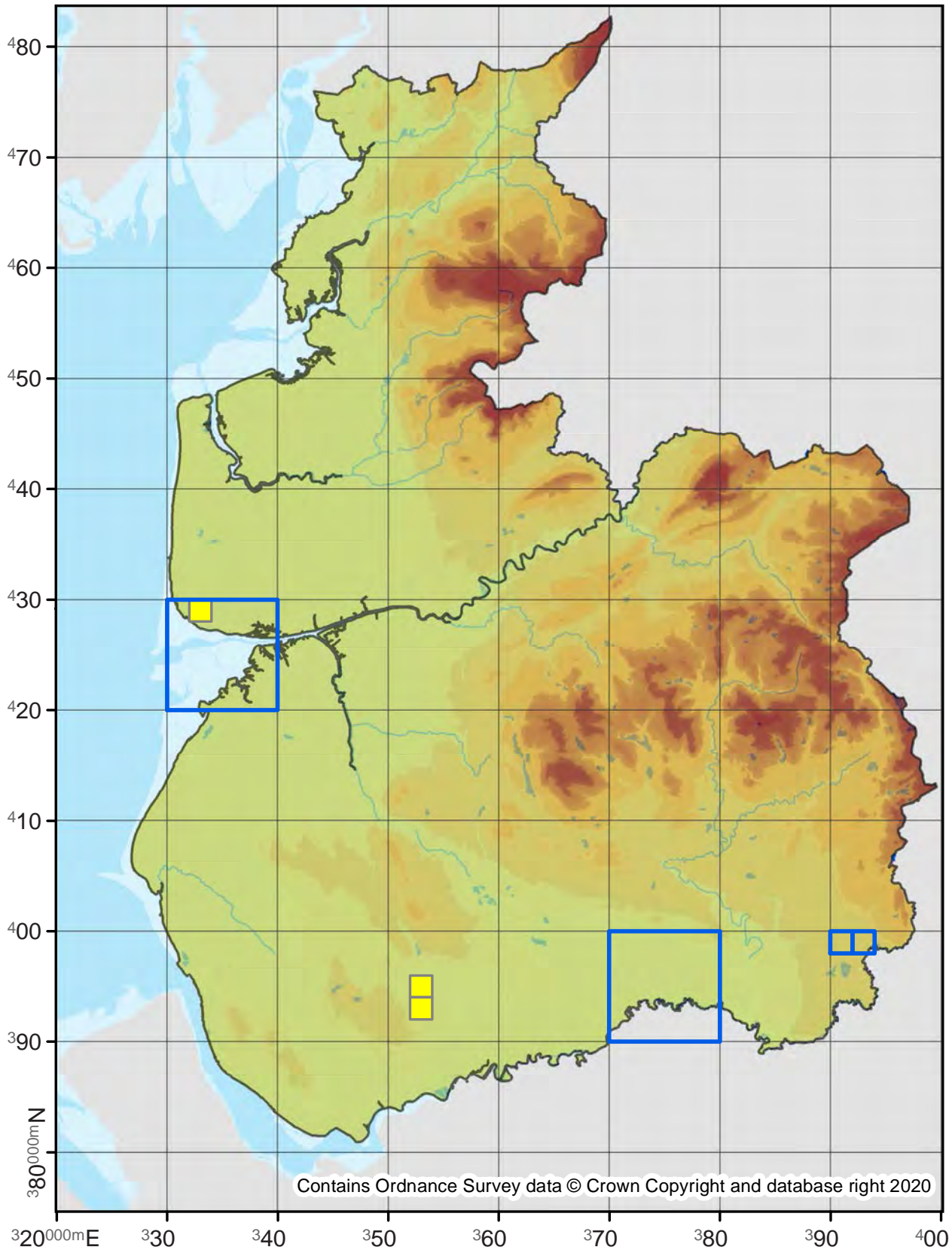

Pyrausta cingulata

63.003

No. Records

VC60: 101
VC59: 1

Last Recorded

VC60: 2019
VC59: 2006

National Status

Nationally Scarce B

Pre 2000

2000 - 2019

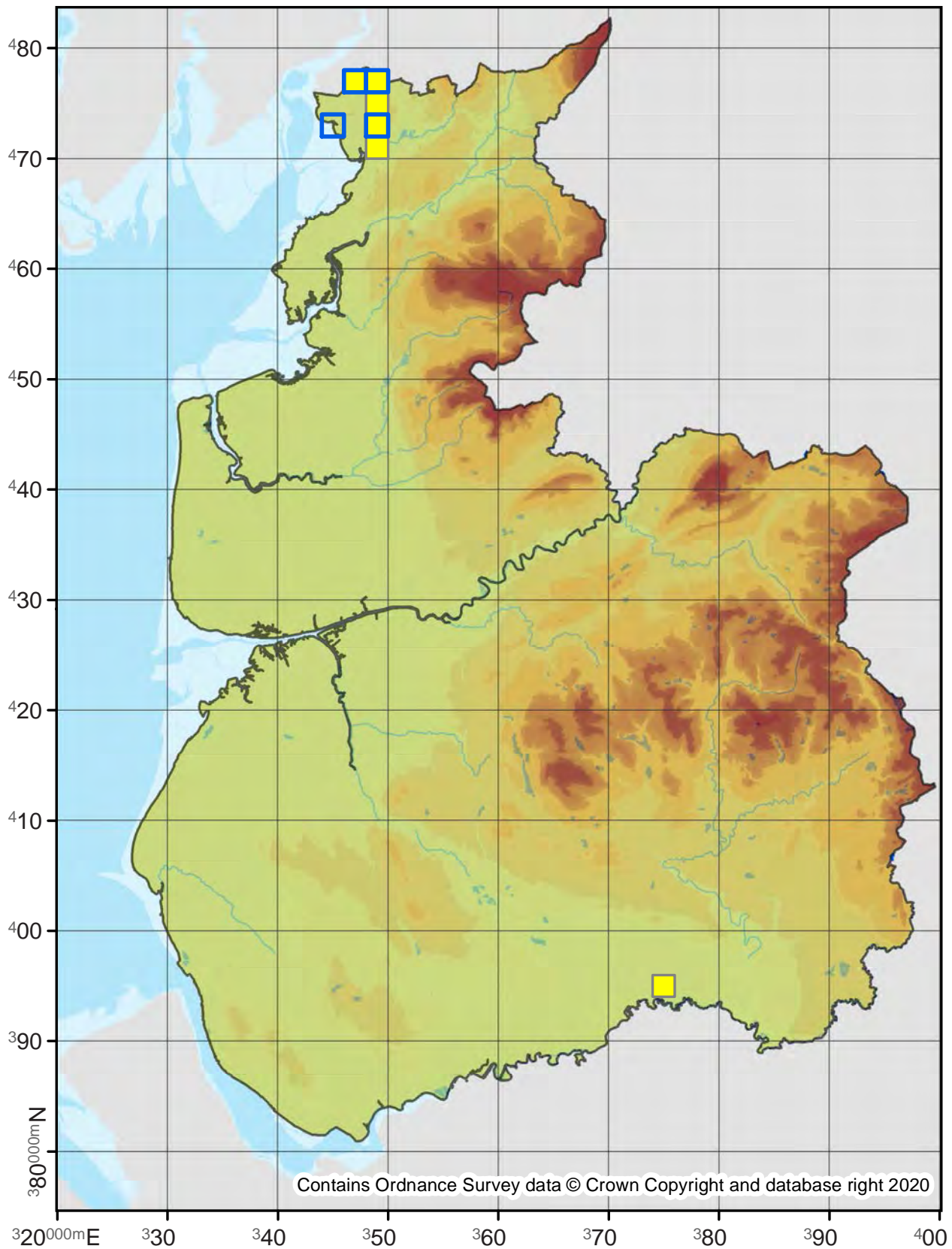

Pyrausta despicata

63.005

No. Records

VC60: 11
VC59: 18

Last Recorded

VC60: 2017
VC59: 2019

National Status

-

□ Pre 2000

■ 2000 - 2019

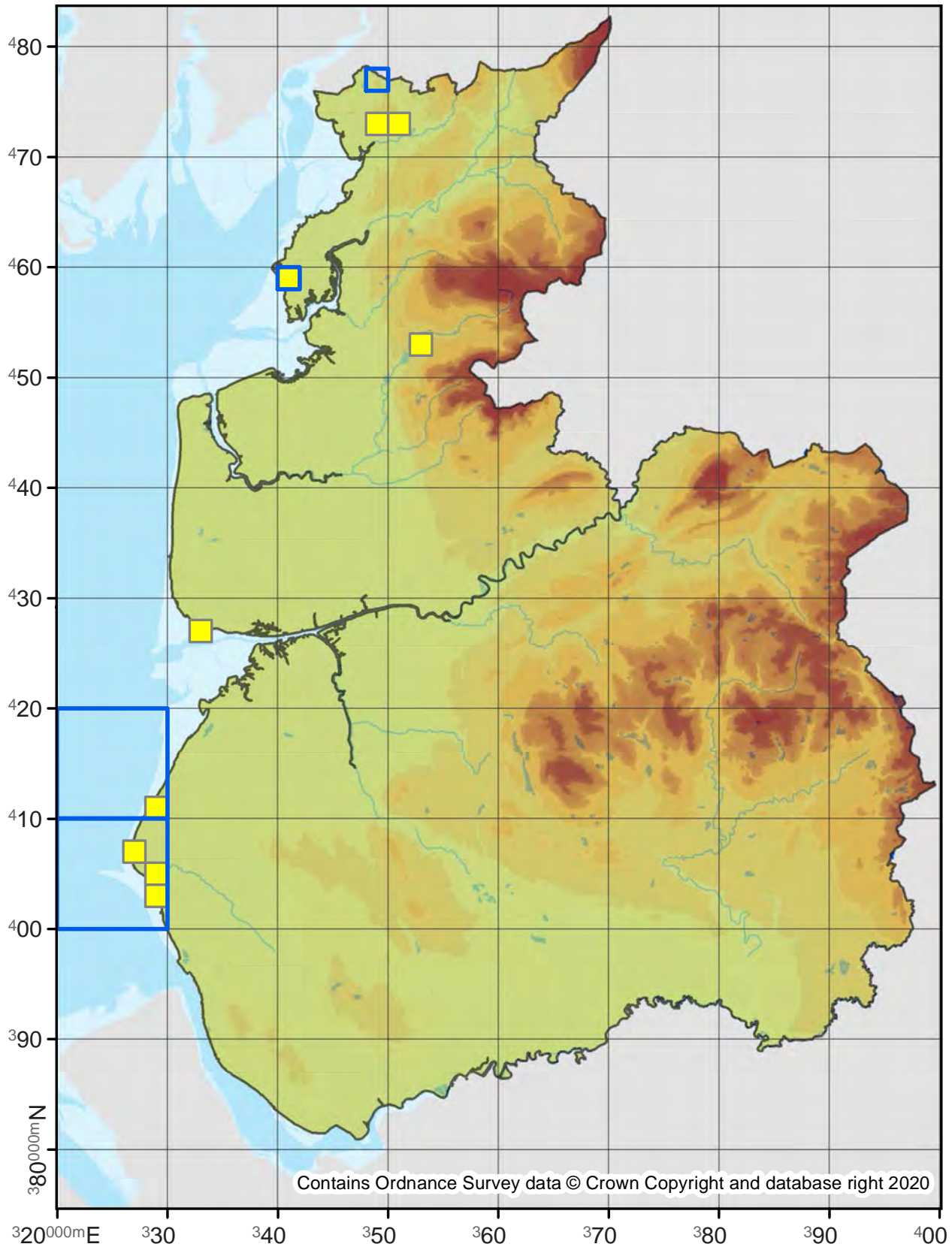

Pyrausta aurata

63.006

No. Records

VC60: 231
VC59: 317

Last Recorded

VC60: 2019
VC59: 2019

National Status

-

□ Pre 2000

■ 2000 - 2019

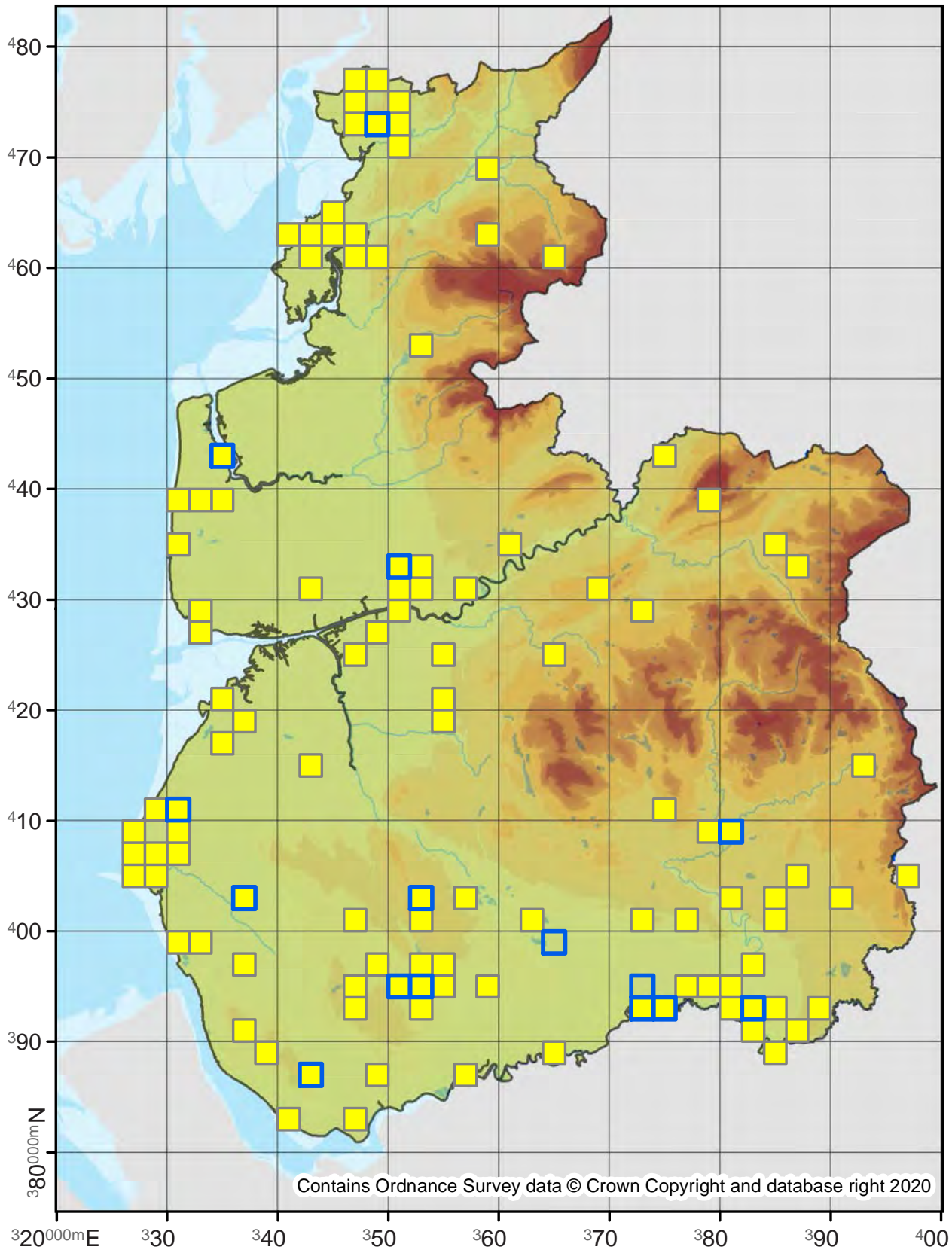

Pyrausta purpuralis

63.007

No. Records

VC60: 127
VC59: 96

Last Recorded

VC60: 2019
VC59: 2019

National Status

-

□ Pre 2000

■ 2000 - 2019

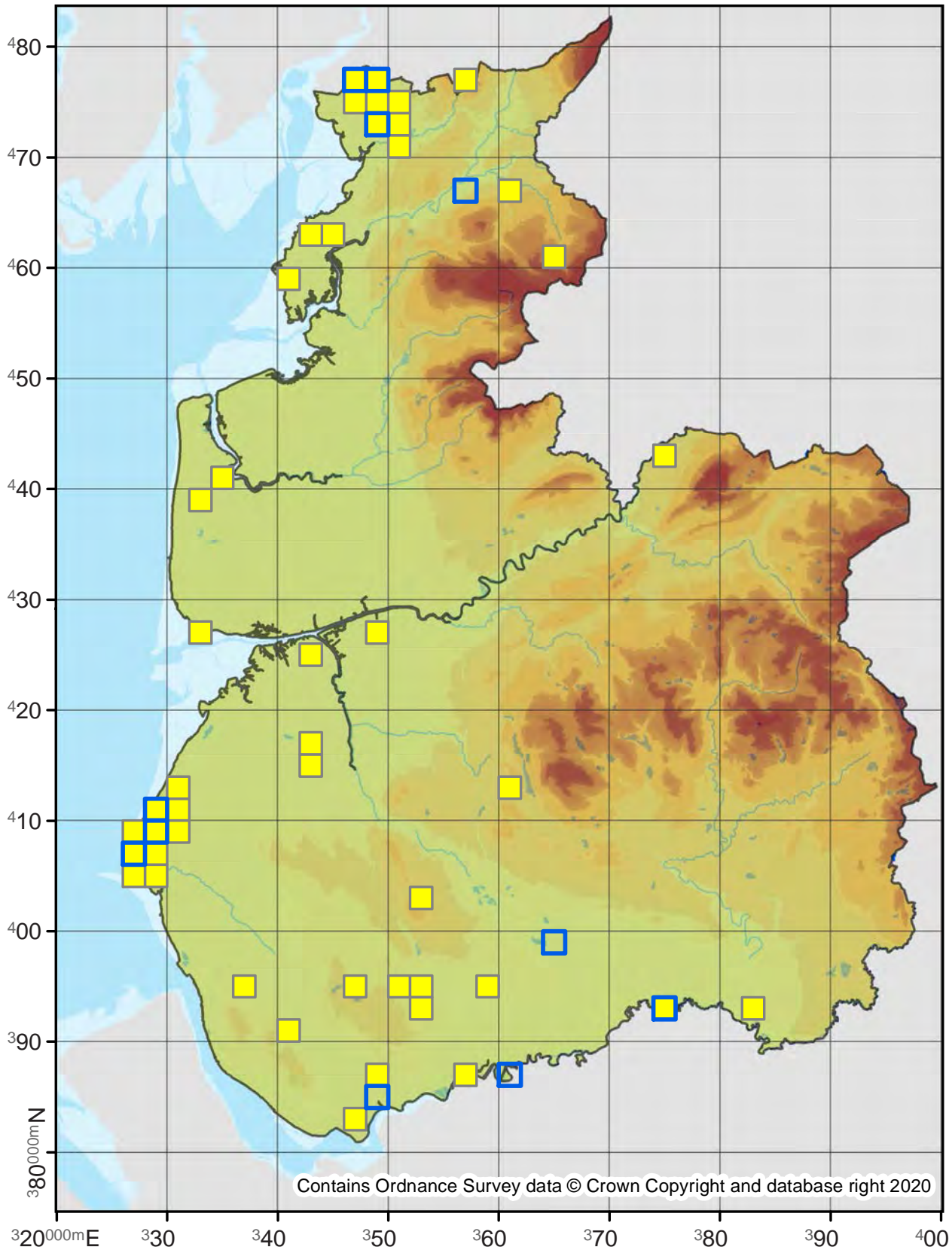

Pyrausta ostrinalis

63.008

No. Records

VC60: 42
VC59: -

Last Recorded

VC60: 2017
VC59: -

National Status

Nationally Scarce B

Pre 2000

2000 - 2019

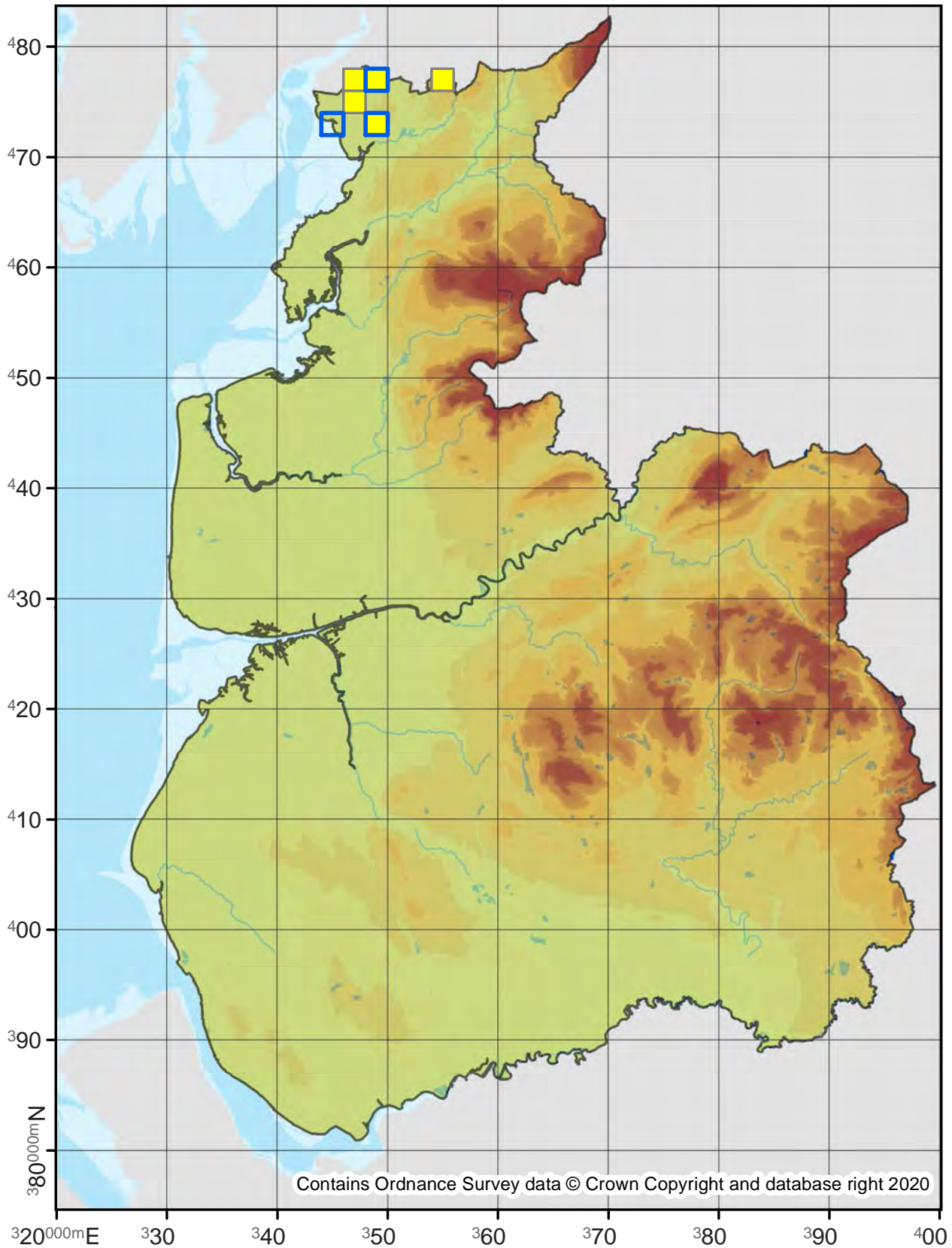

Sitochroa palealis

63.014

No. Records

VC60: -
VC59: 4

Last Recorded

VC60: -
VC59: 2008

National Status

-

Pre 2000

2000 - 2019

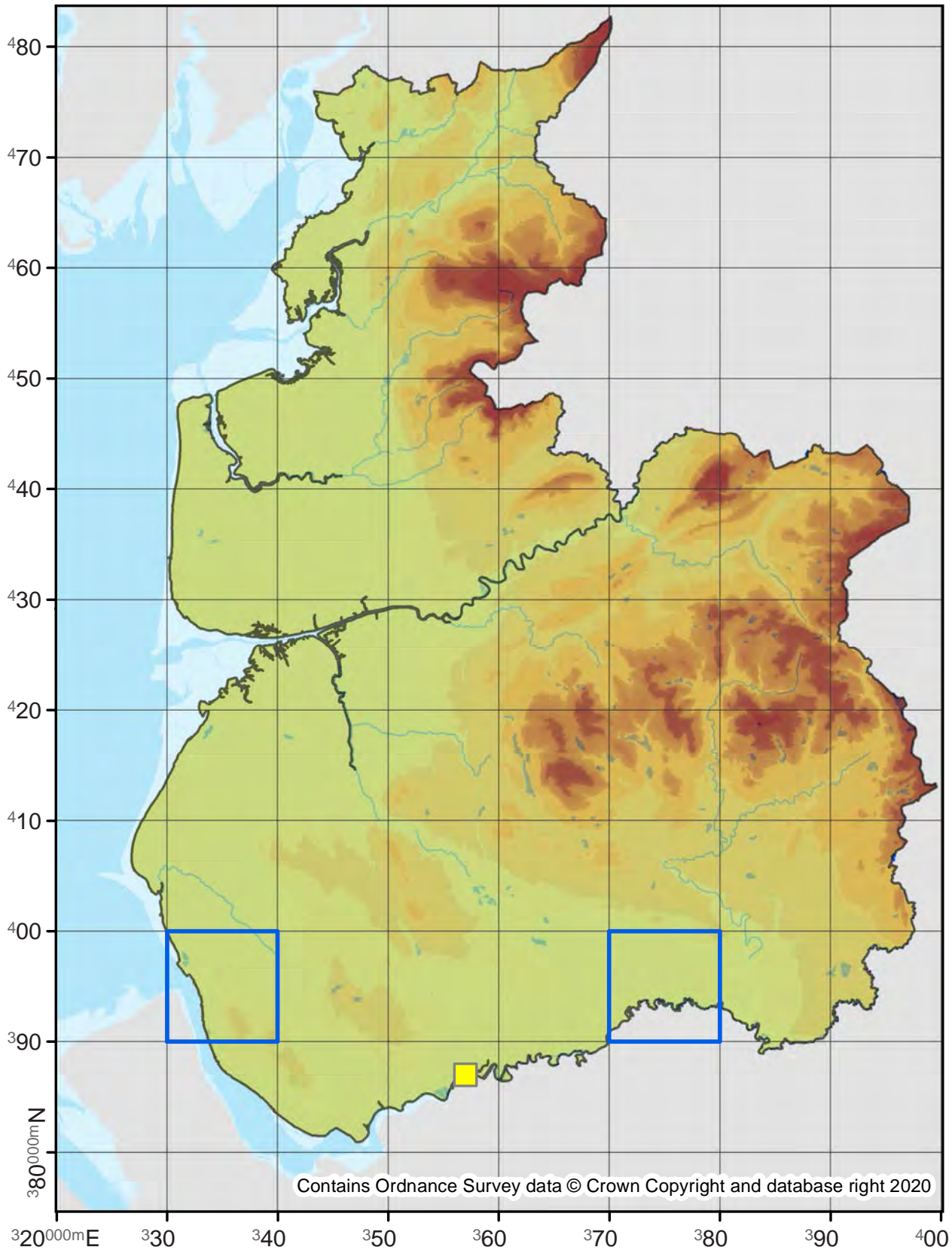

Anania fuscalis

63.016

No. Records

VC60: 8
VC59: 81

Last Recorded

VC60: 2015
VC59: 2019

National Status

-

□ Pre 2000

■ 2000 - 2019

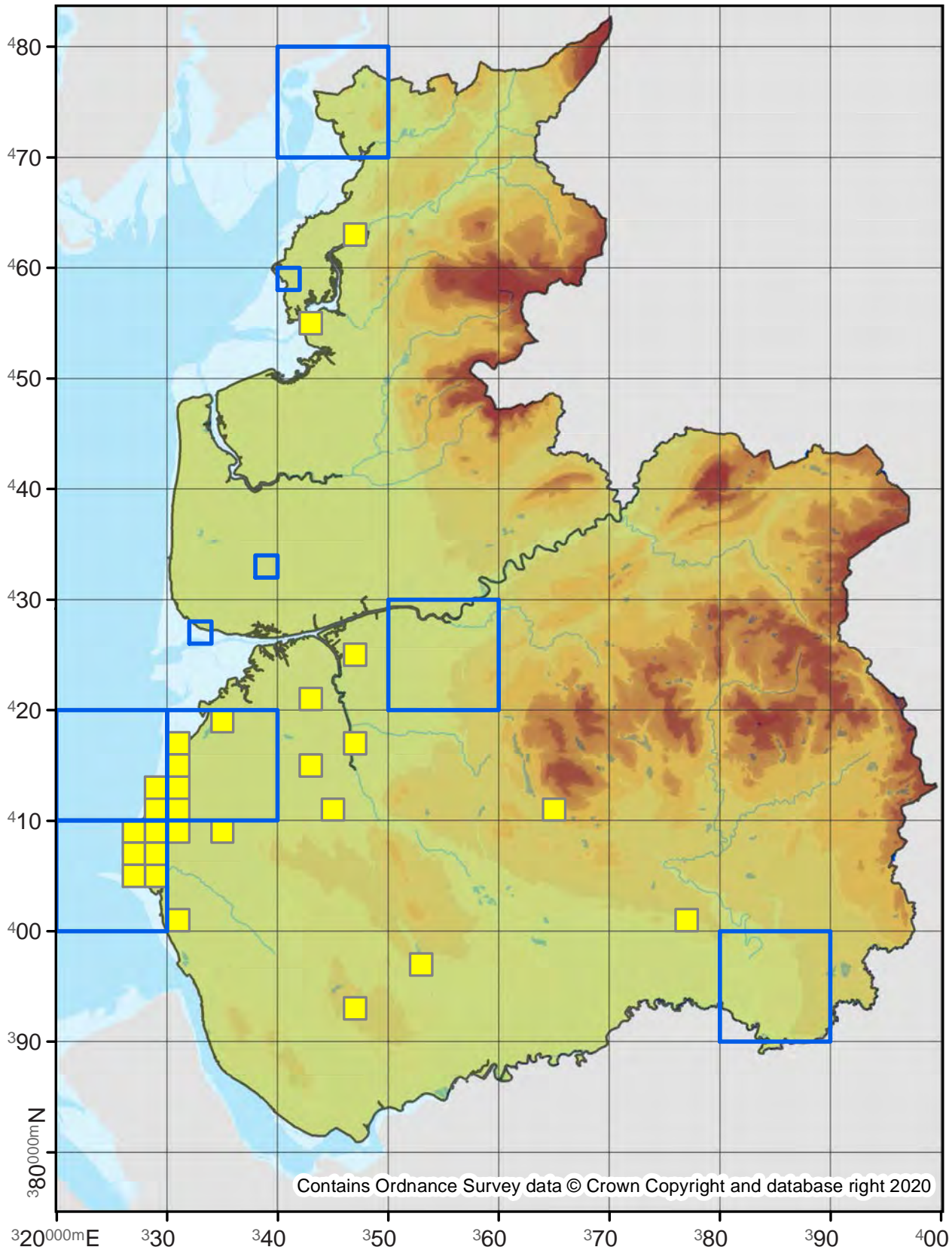

Anania coronata

63.018

No. Records

VC60: 769
VC59: 2102

Last Recorded

VC60: 2019
VC59: 2019

National Status

-

□ Pre 2000

■ 2000 - 2019

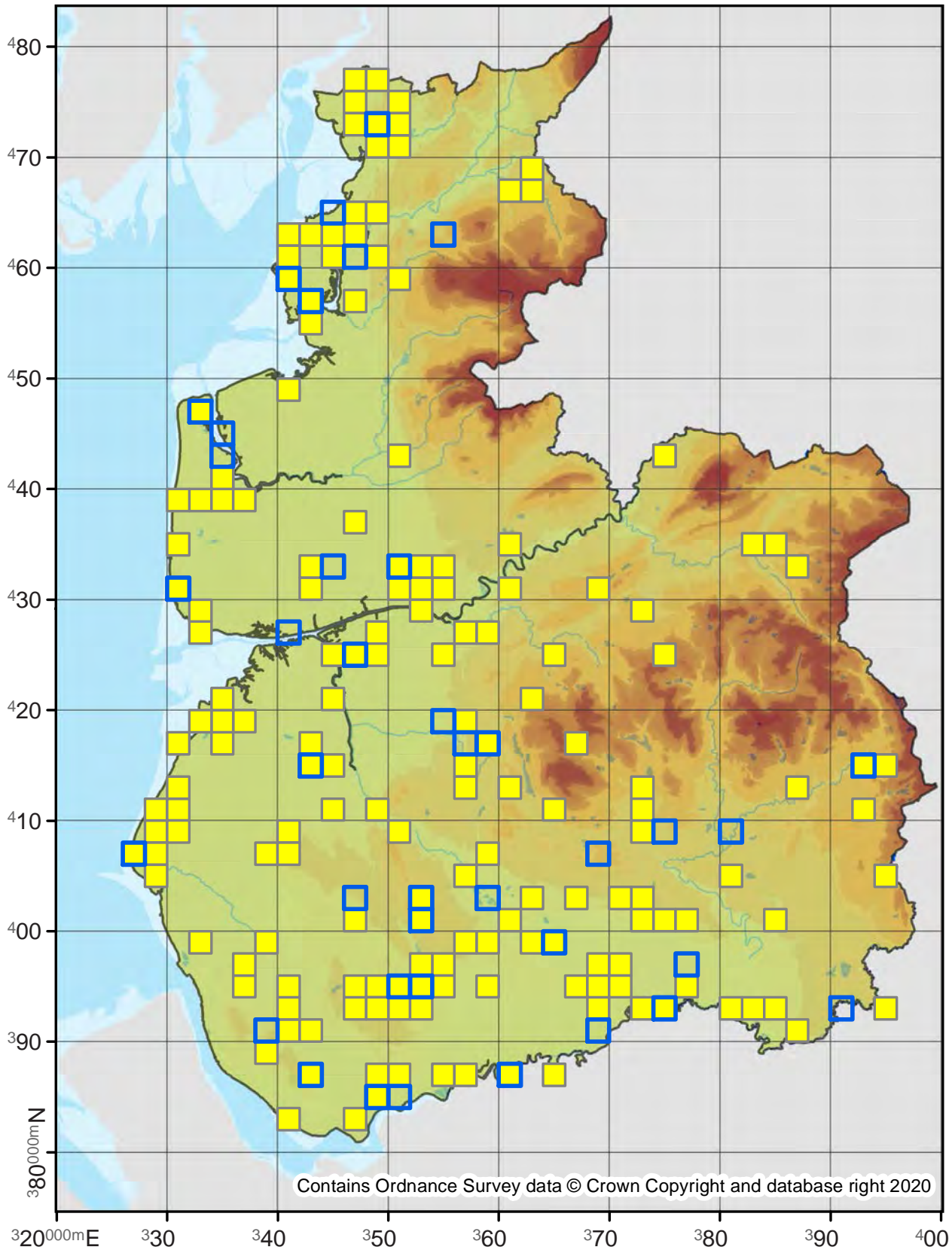

Anania perlucidalis

63.020

No. Records

VC60: 4

VC59: 130

Last Recorded

VC60: 2019

VC59: 2019

National Status

-

Pre 2000

2000 - 2019

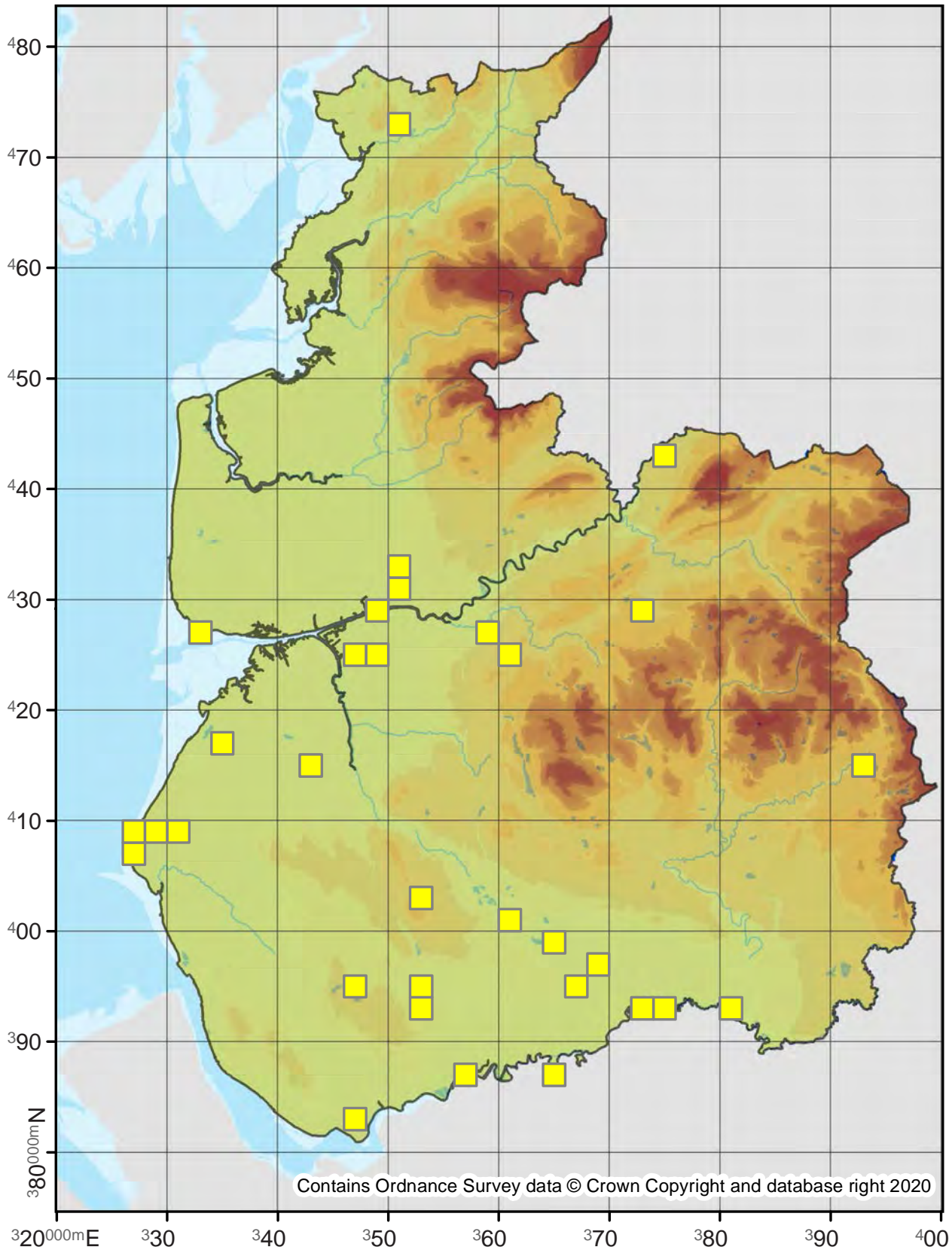

Anania terrealis

63.021

No. Records

VC60: 17
VC59: 50

Last Recorded

VC60: 2015
VC59: 2019

National Status

Nationally Scarce A

□ Pre 2000

■ 2000 - 2019

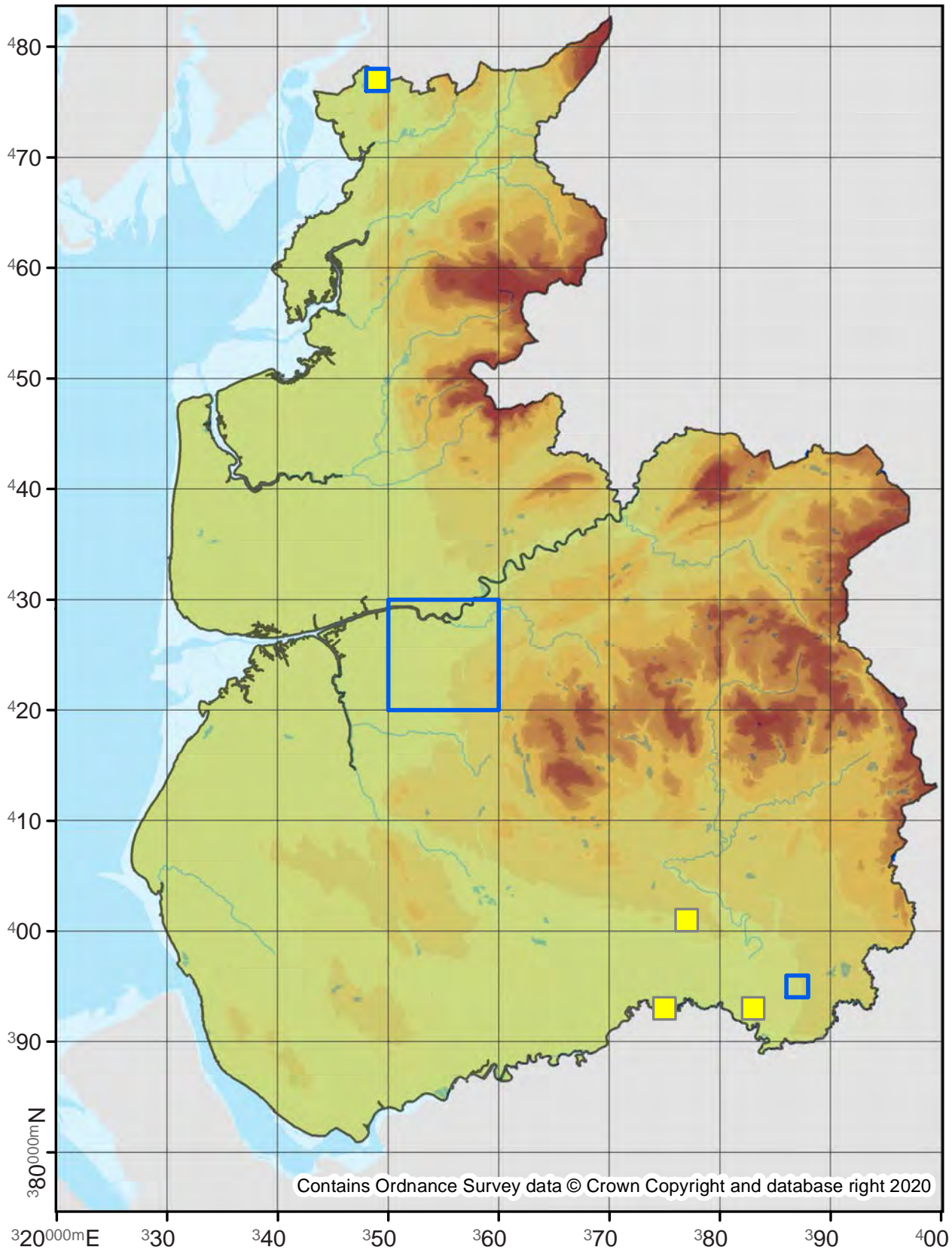

Anania crocealis

63.022

No. Records

VC60: 123
VC59: 48

Last Recorded

VC60: 2019
VC59: 2019

National Status

-

□ Pre 2000

■ 2000 - 2019

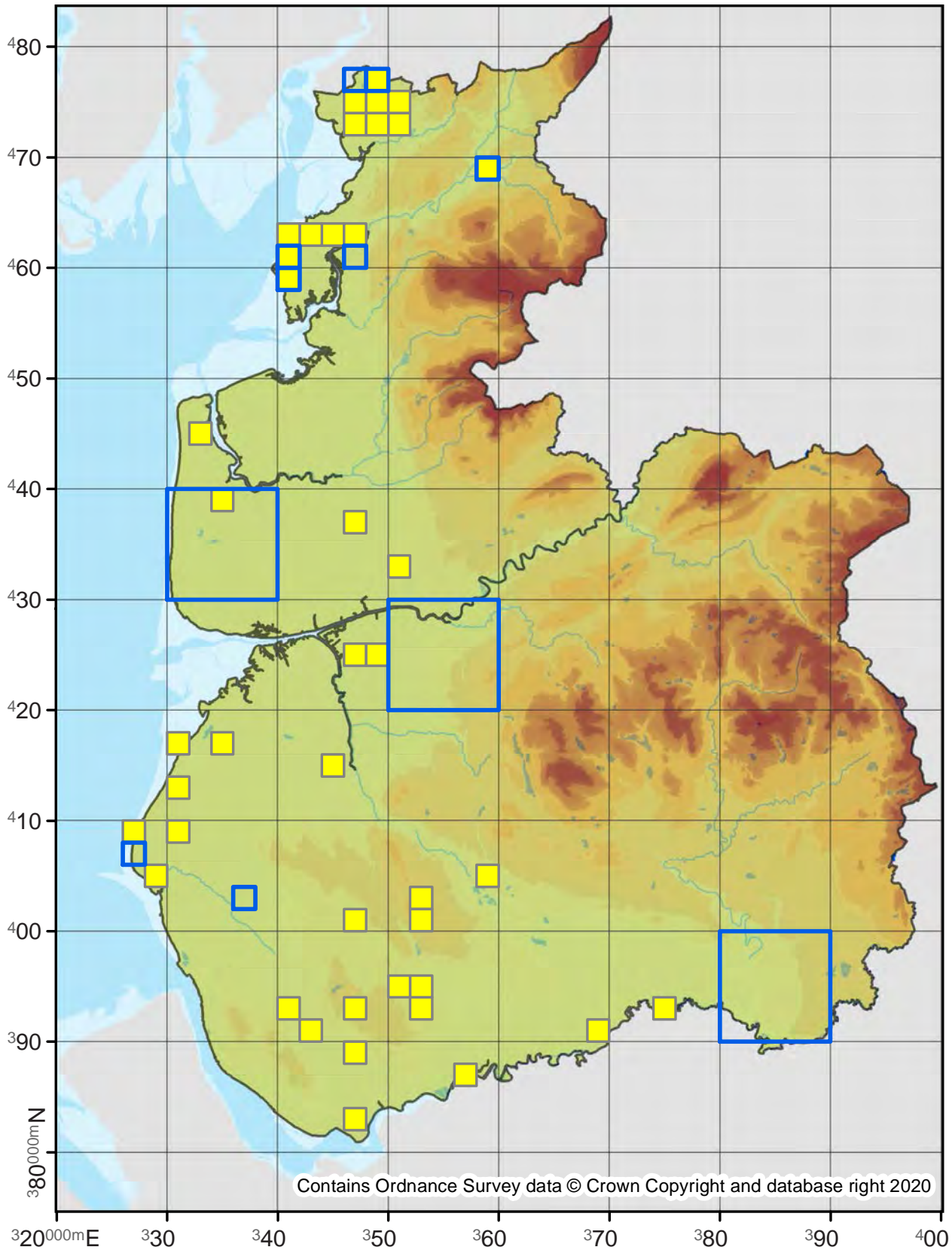

Anania funebris

63.024

No. Records

VC60: 244
VC59: -

Last Recorded

VC60: 2019
VC59: -

National Status

Nationally Scarce B

Pre 2000

2000 - 2019

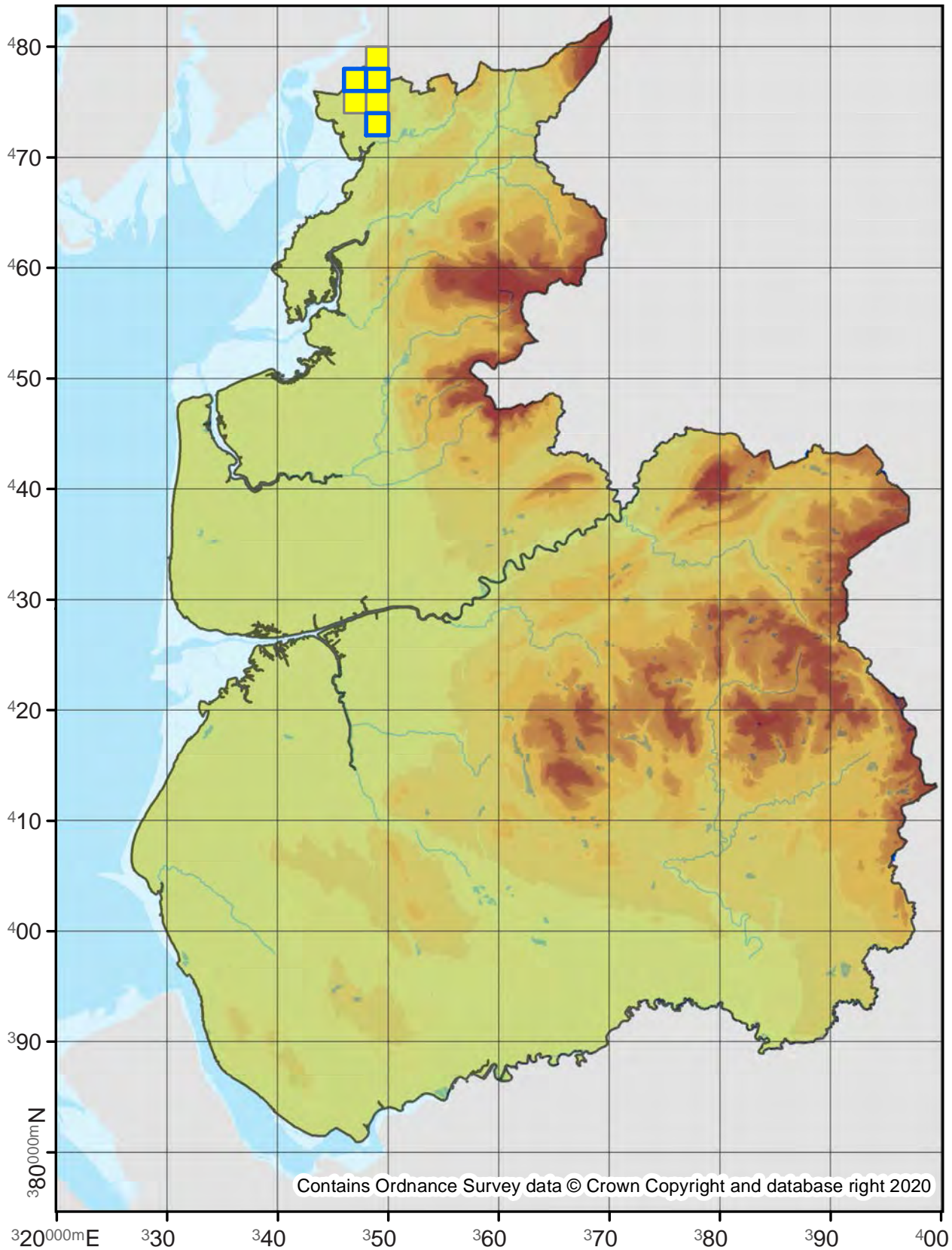

63.025

No. Records

VC60: 2061

VC59: 4476

Last Recorded

VC60: 2019

VC59: 2019

National Status

-

Pre 2000

2000 - 2019

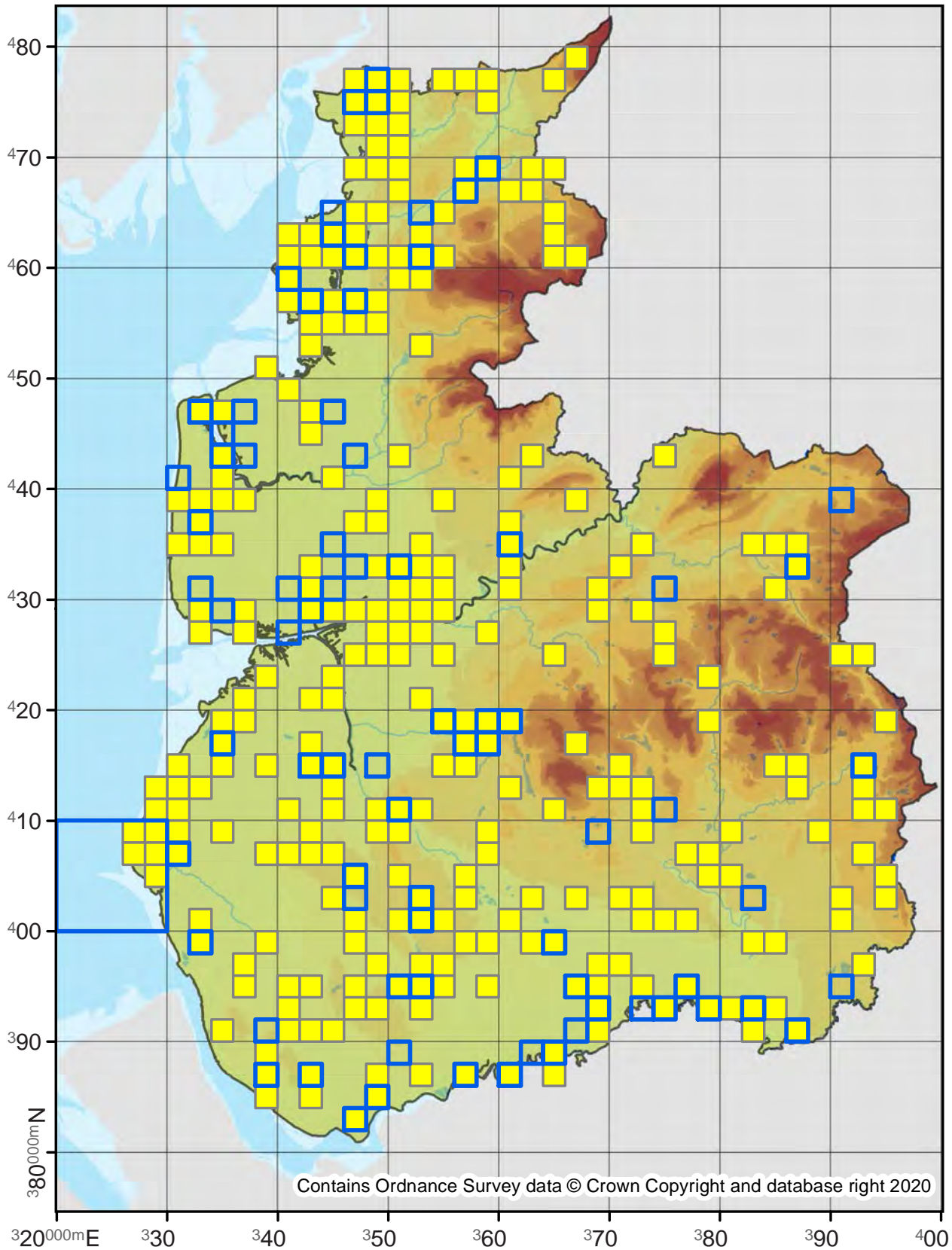

Paratalanta pandalis

Bordered Pearl

63.029

No. Records

VC60: 6
VC59: -

Last Recorded

VC60: 2012
VC59: -

National Status

Nationally Scarce A

Pre 2000

2000 - 2019

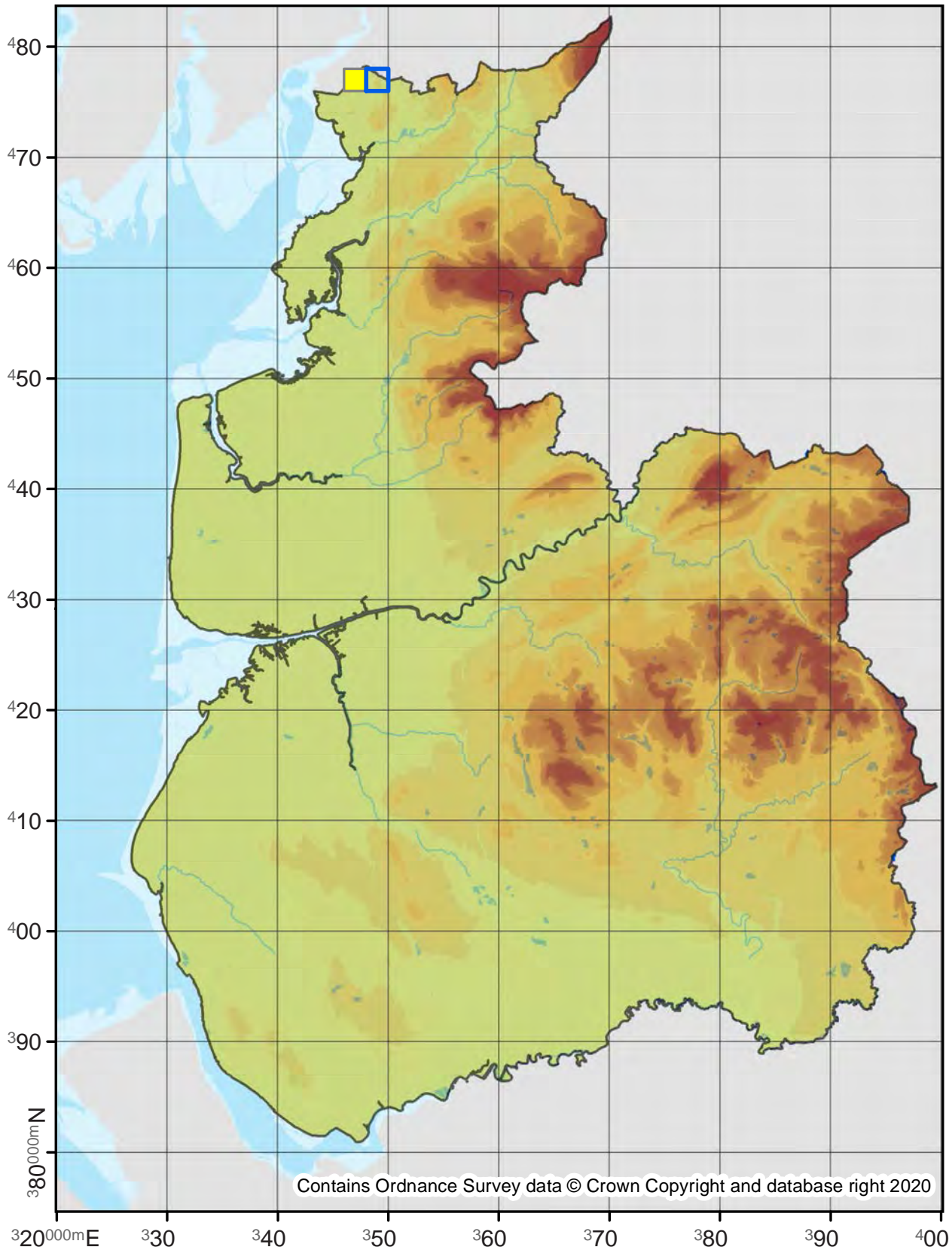

63.031

No. Records

VC60: 575
VC59: 406

Last Recorded

VC60: 2019
VC59: 2019

National Status

Migrant

Pre 2000

2000 - 2019

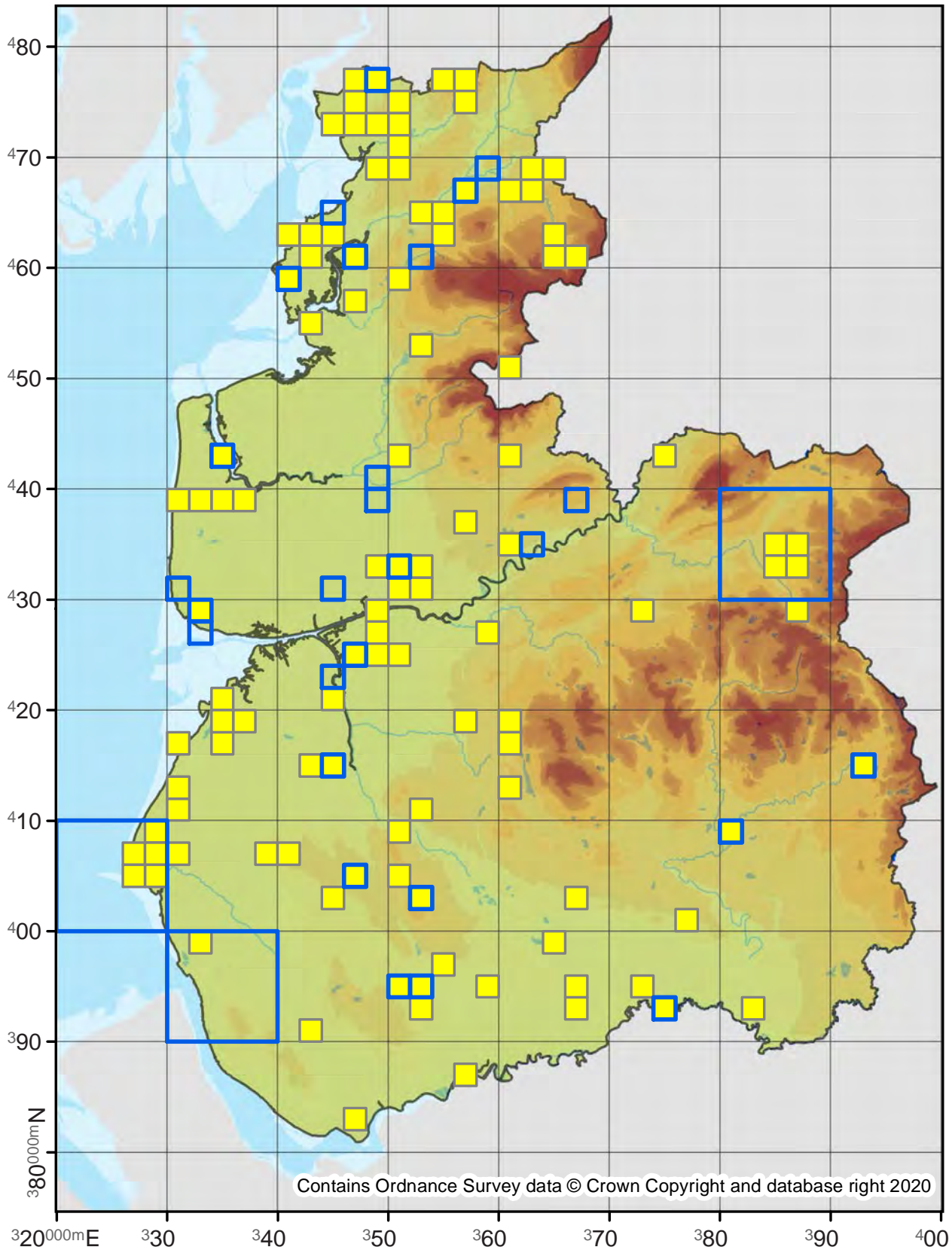

Udea lutealis

63.033

No. Records

VC60: 1561

VC59: 2276

Last Recorded

VC60: 2019

VC59: 2019

National Status

-

□ Pre 2000

■ 2000 - 2019

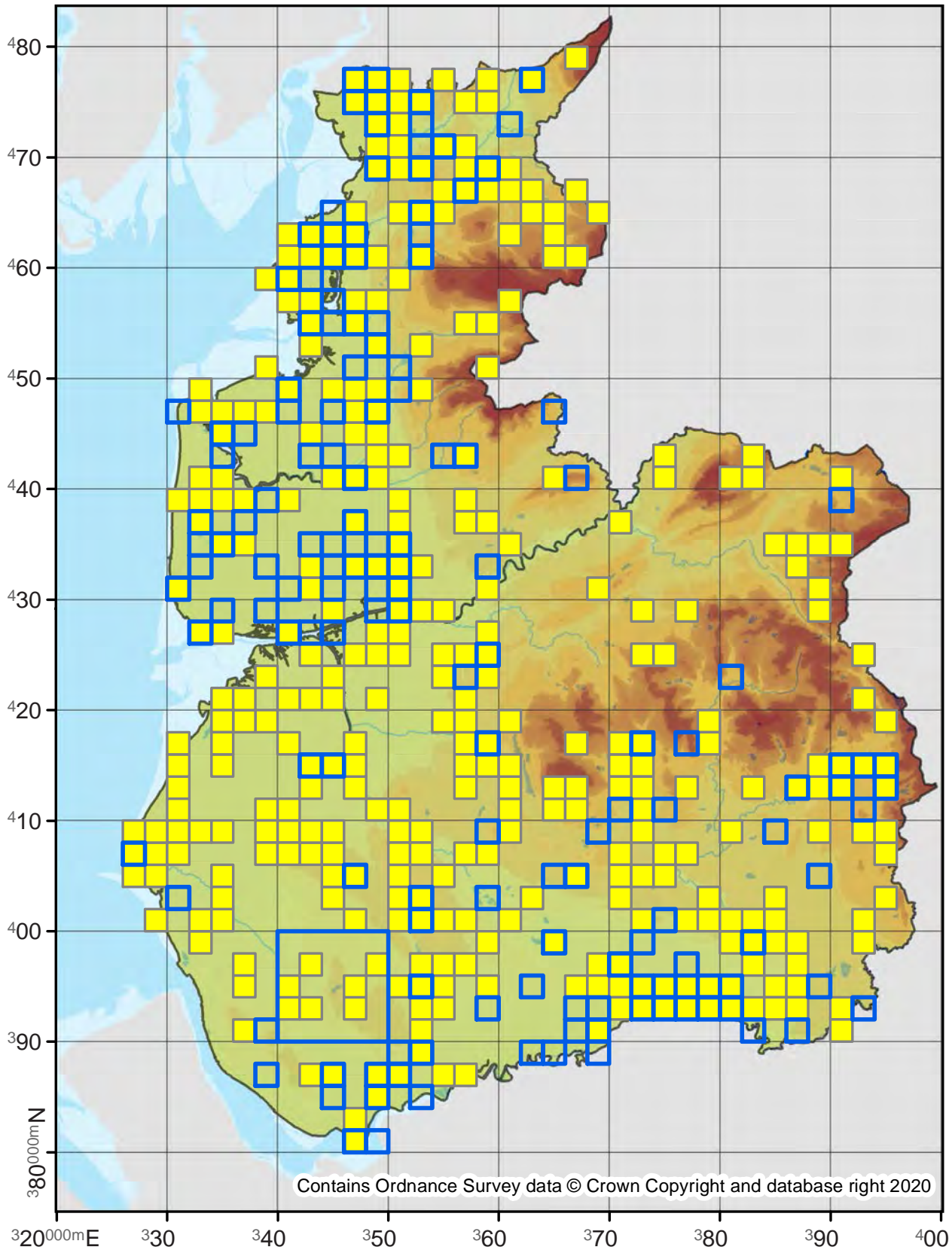

Udea prunalis

63.034

No. Records

VC60: 1204

VC59: 1010

Last Recorded

VC60: 2019

VC59: 2019

National Status

-

□ Pre 2000

■ 2000 - 2019

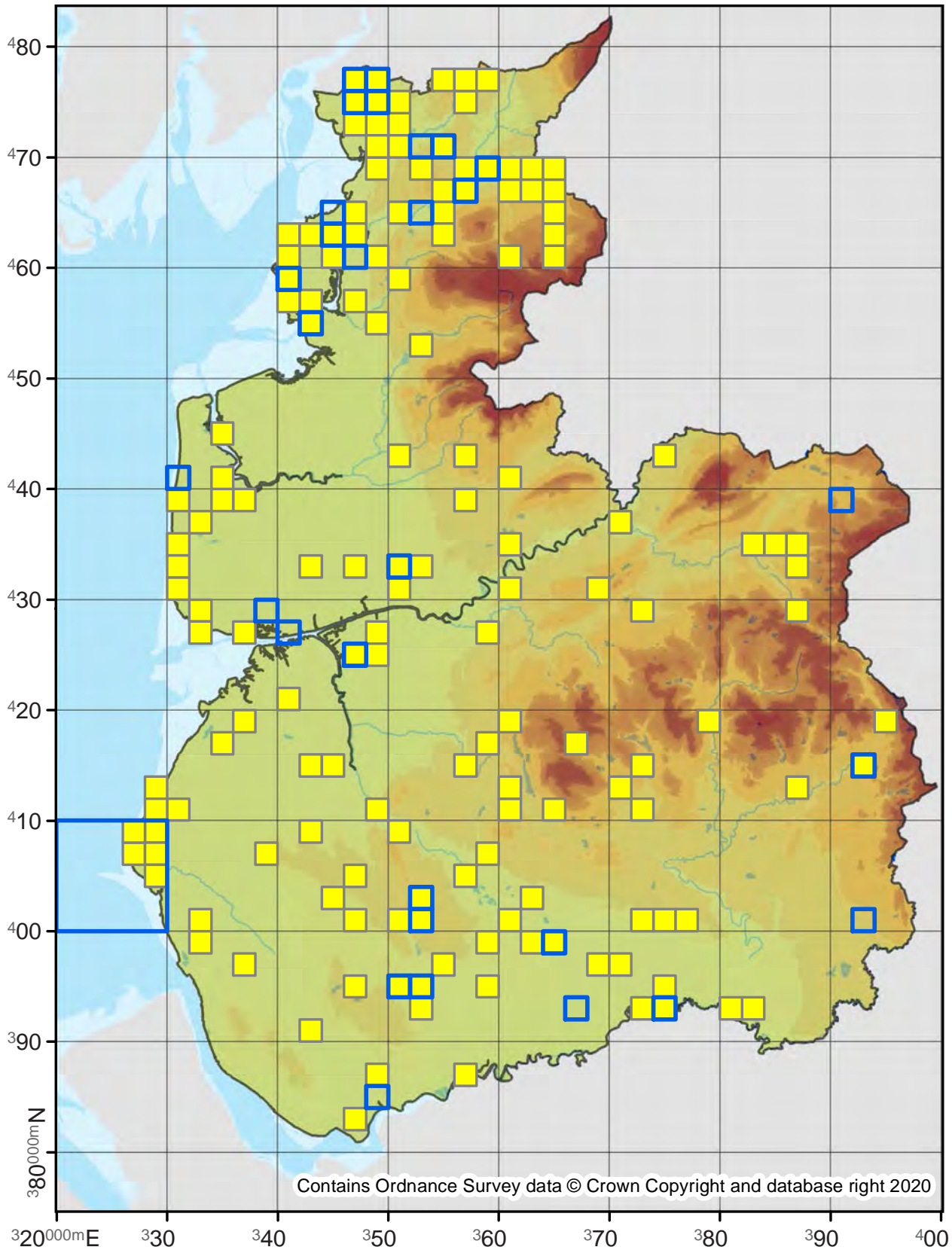

Udea olivalis

63.037

No. Records

VC60: 676
VC59: 45

Last Recorded

VC60: 2019
VC59: 2019

National Status

-

□ Pre 2000

■ 2000 - 2019

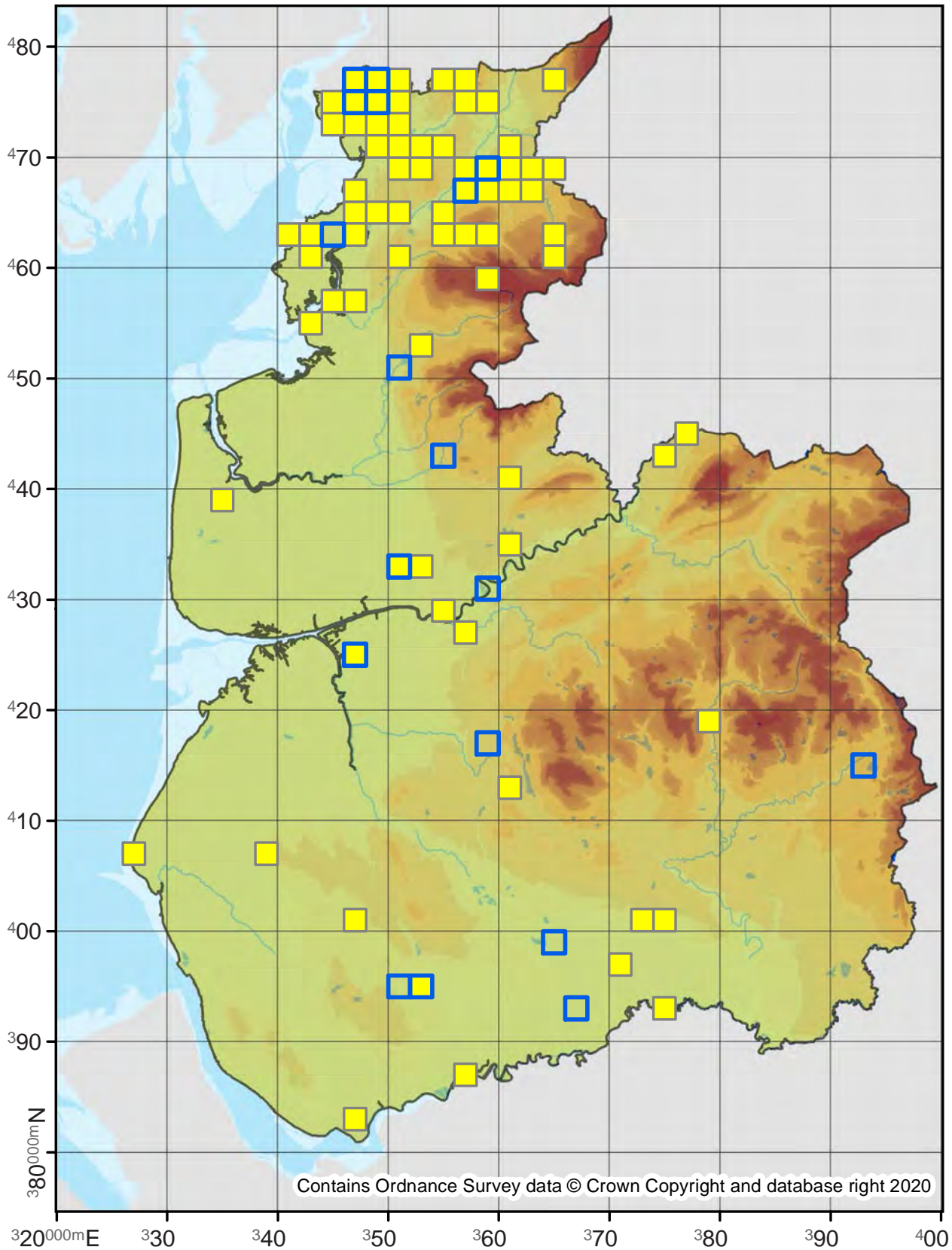

Contains Ordnance Survey data © Crown Copyright and database right 2020

63.038

No. Records

VC60: 2897

VC59: 5583

Last Recorded

VC60: 2019

VC59: 2019

National Status

-

Pre 2000

2000 - 2019

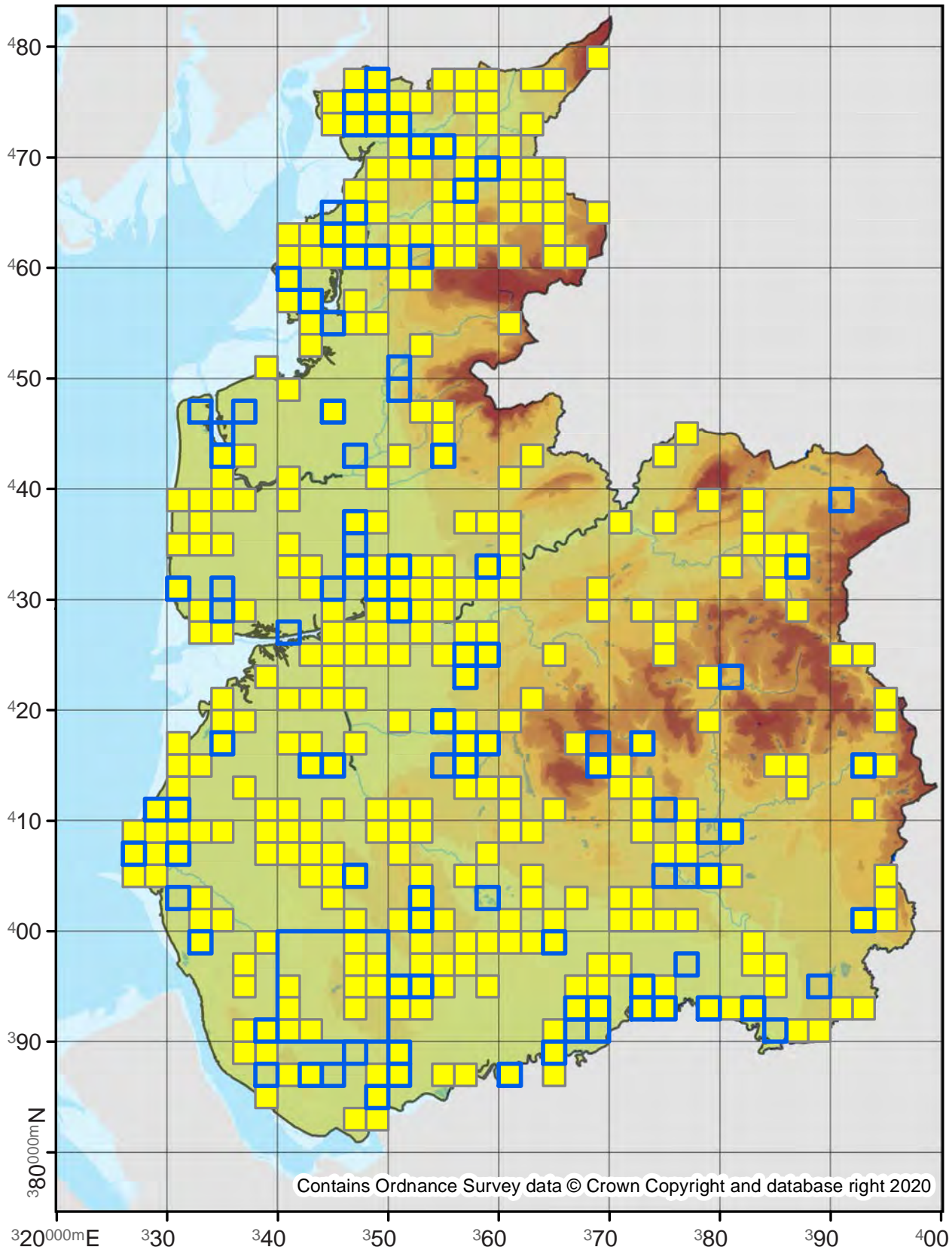

Patania aegrotalis

63.0381

No. Records

VC60: -
VC59: 1

Last Recorded

VC60: -
VC59: 1889

National Status

Adventive

Pre 2000

2000 - 2019

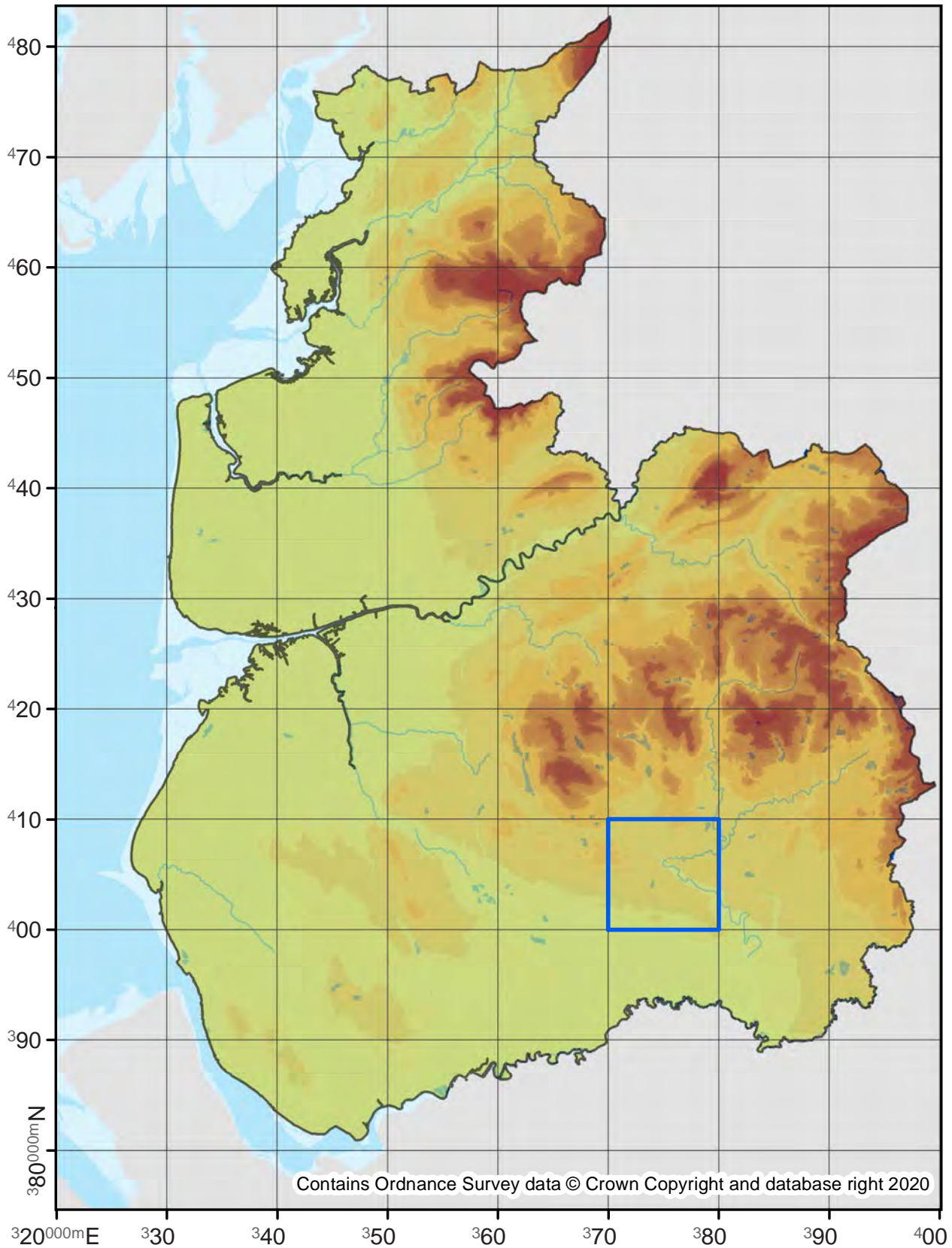

Diplopseustis perieresalis

63.042

No. Records

VC60: -
VC59: 1

Last Recorded

VC60: -
VC59: 2008

National Status

Migrant

Pre 2000

2000 - 2019

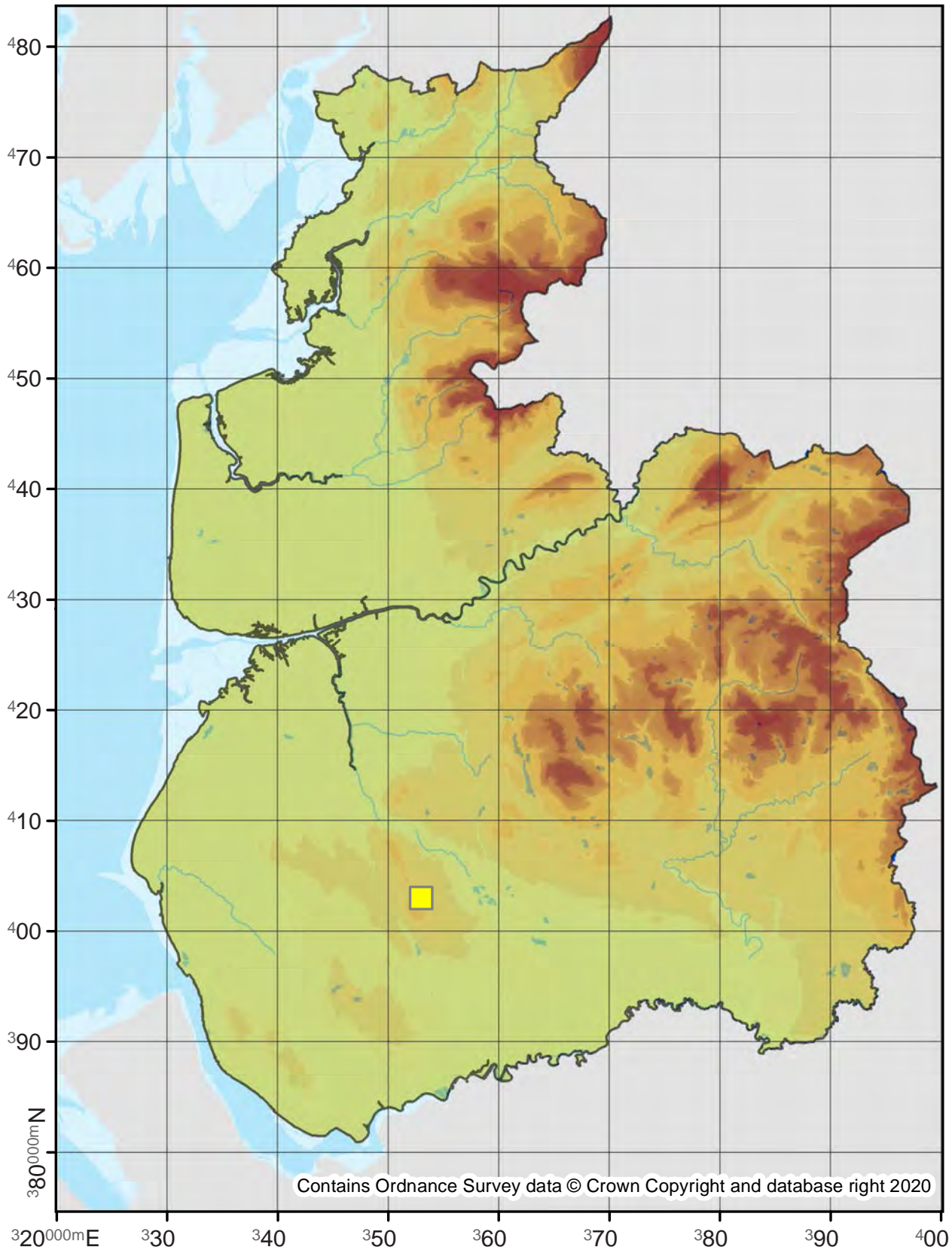

Duponchelia fovealis

63.046

No. Records

VC60: 6
VC59: 6

Last Recorded

VC60: 2016
VC59: 2018

National Status

Migrant/Adventive

Pre 2000

2000 - 2019

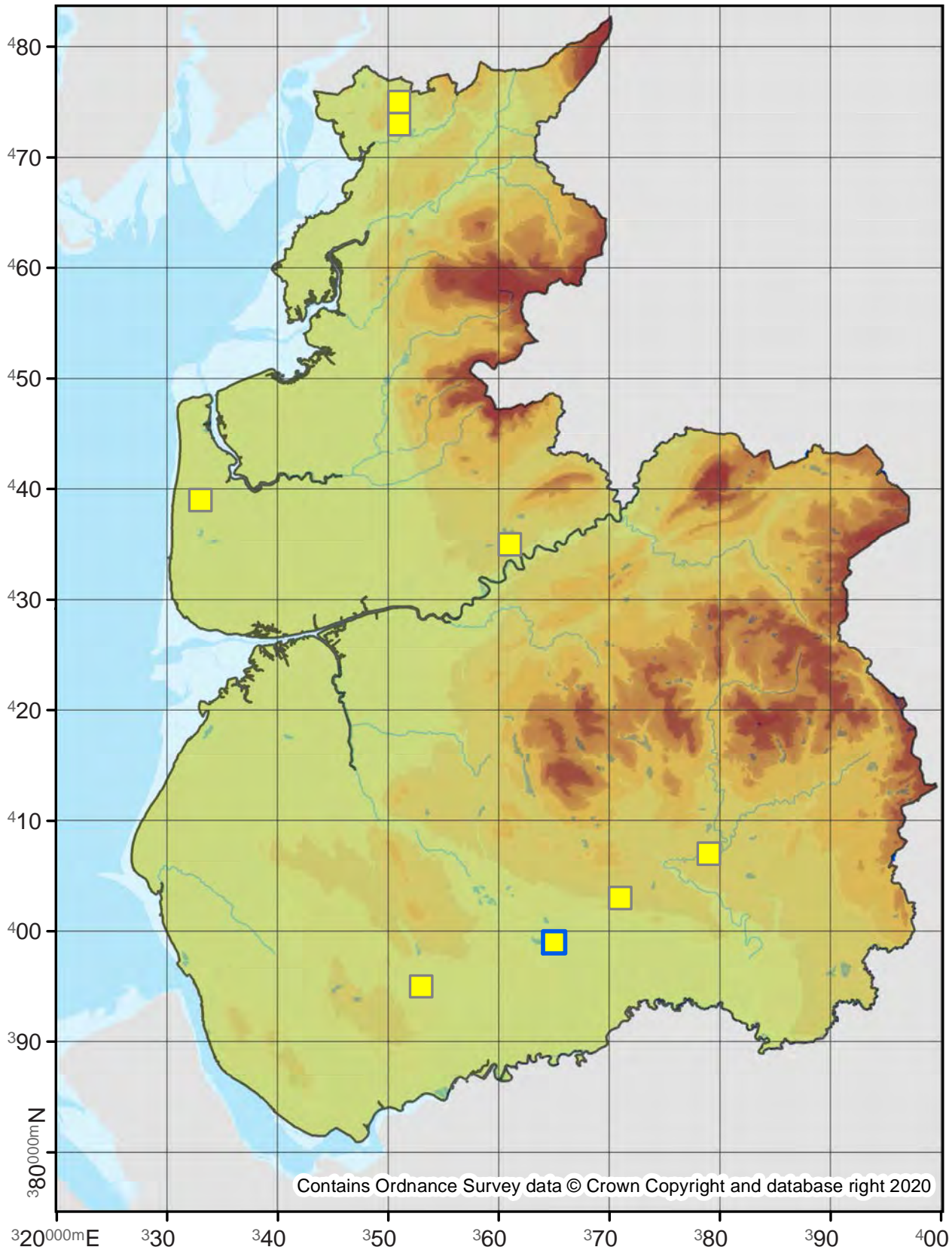

Palpita vitrealis

63.048

No. Records

VC60: 11

VC59: 3

Last Recorded

VC60: 2019

VC59: 2015

National Status

Migrant

Pre 2000

2000 - 2019

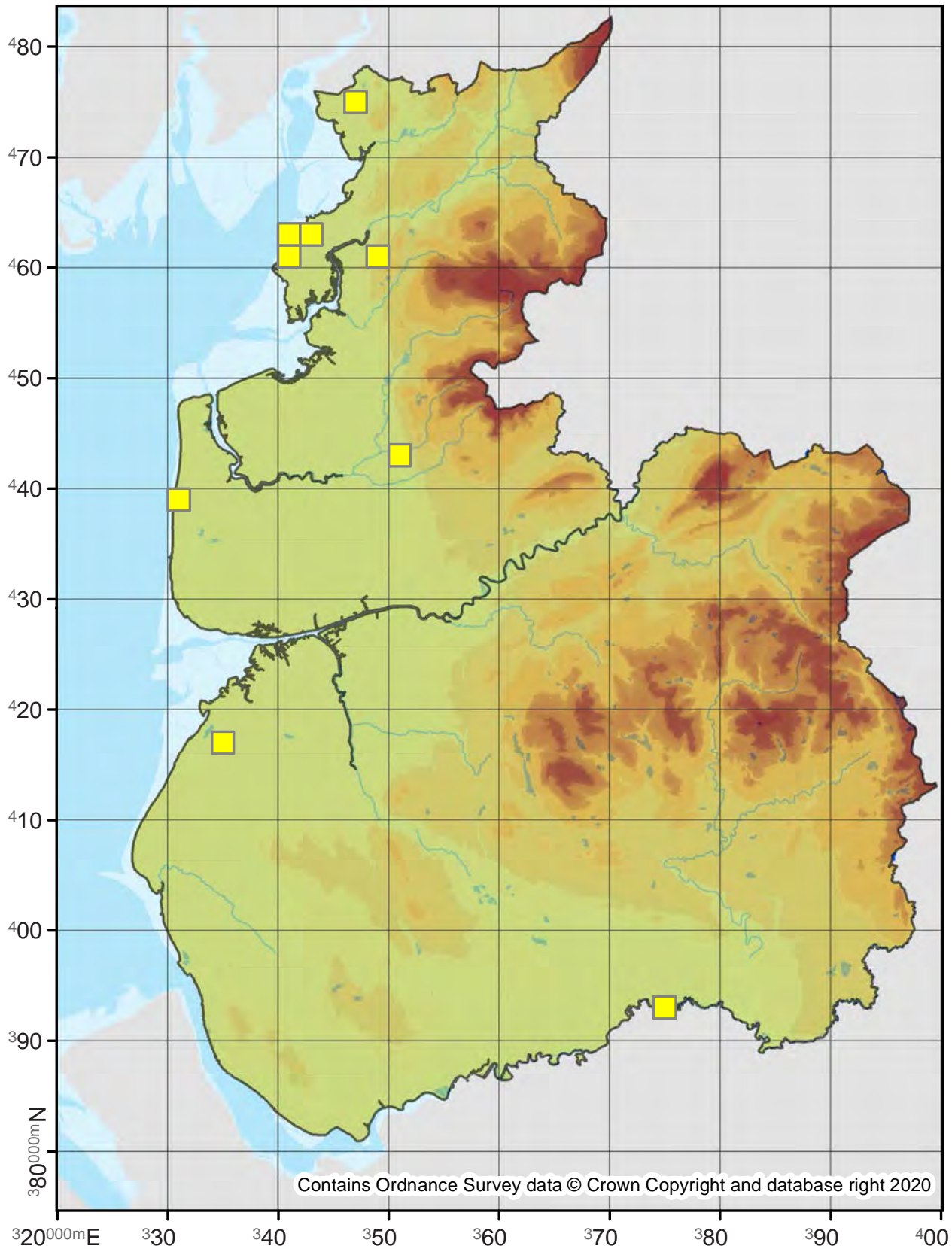

Antigastra catalaunalis

63.051

No. Records

VC60: -
VC59: 1

Last Recorded

VC60: -
VC59: 2006

National Status

Migrant

Pre 2000

2000 - 2019

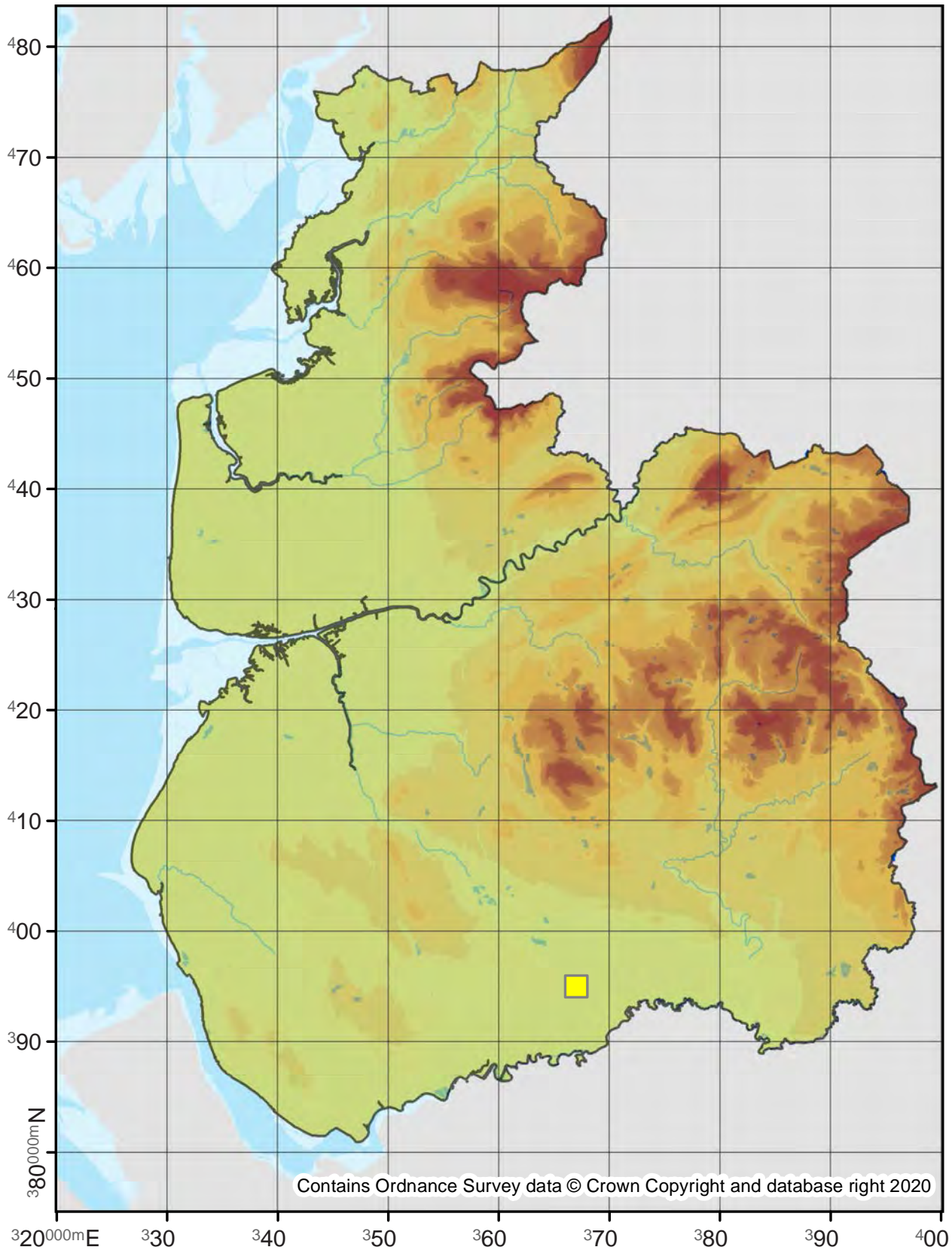

Nomophila noctuella

Rush Veneer

63.052

No. Records

VC60: 756
VC59: 679

Last Recorded

VC60: 2019
VC59: 2019

National Status

Migrant

□ Pre 2000

■ 2000 - 2019

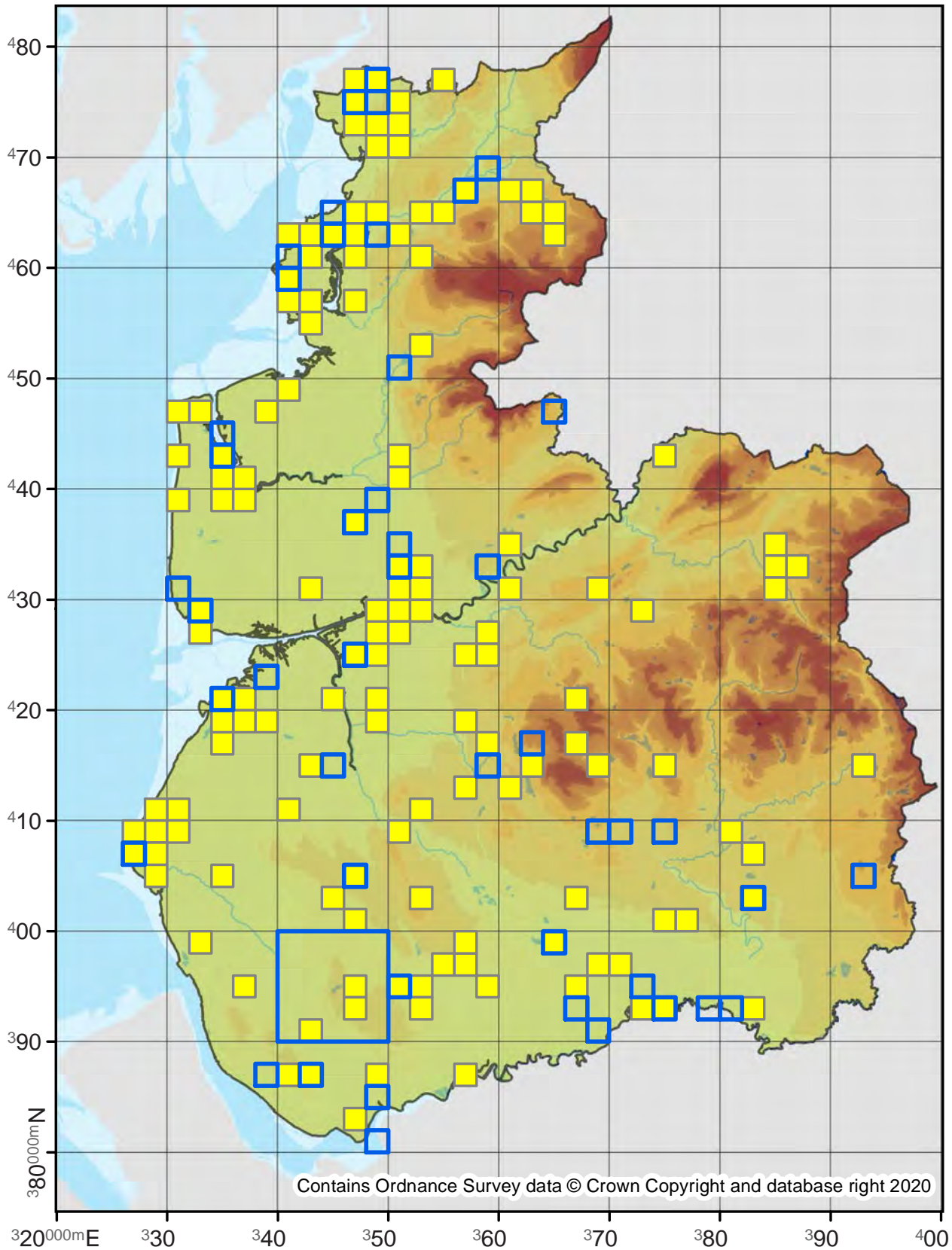

Cydalima perspectalis

Box-tree Moth

63.054

No. Records

VC60: 1
VC59: 22

Last Recorded

VC60: 2019
VC59: 2019

National Status

Adventive

Pre 2000

2000 - 2019

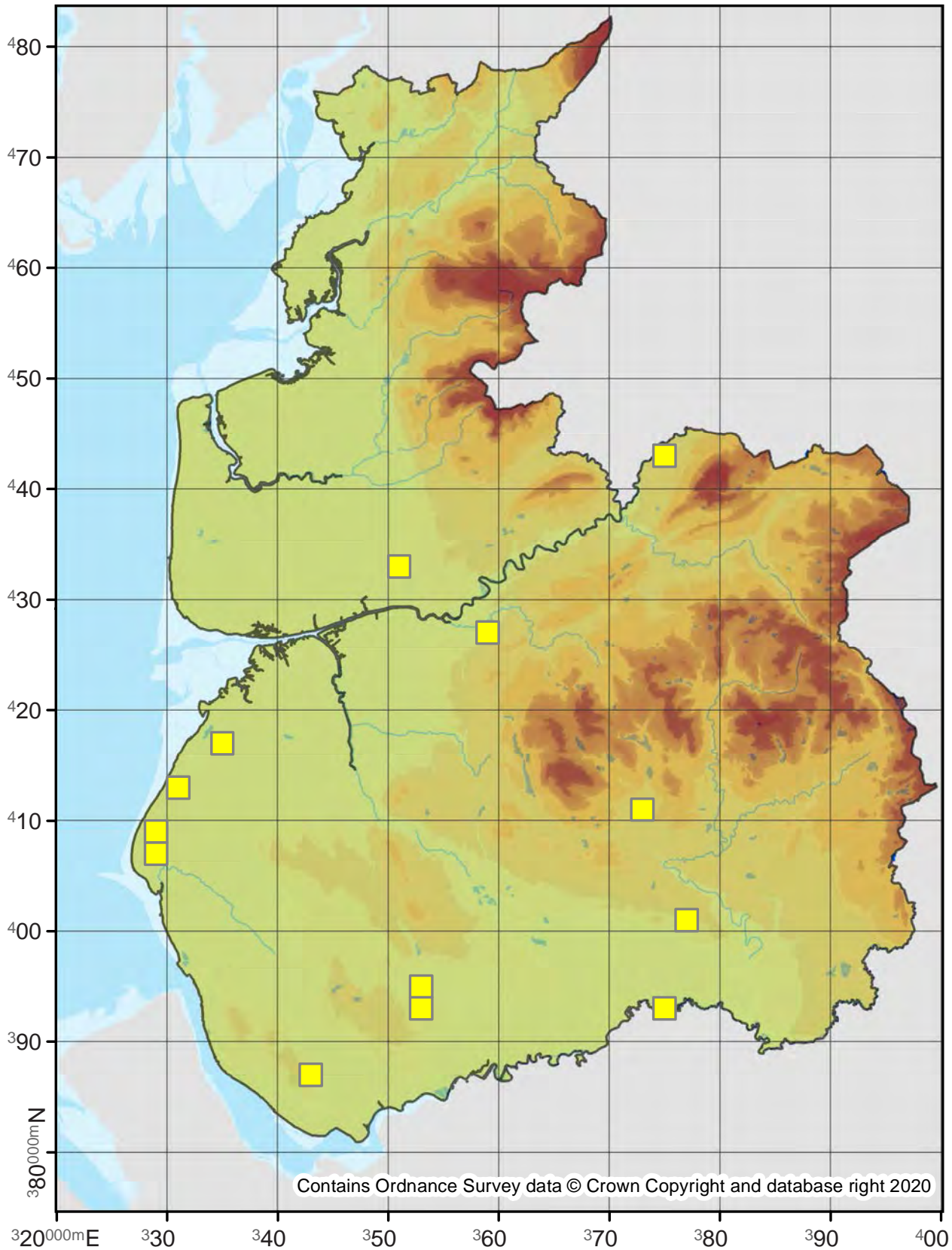

63.057

No. Records

VC60: 1405
VC59: 1611

Last Recorded

VC60: 2019
VC59: 2019

National Status

-

Pre 2000

2000 - 2019

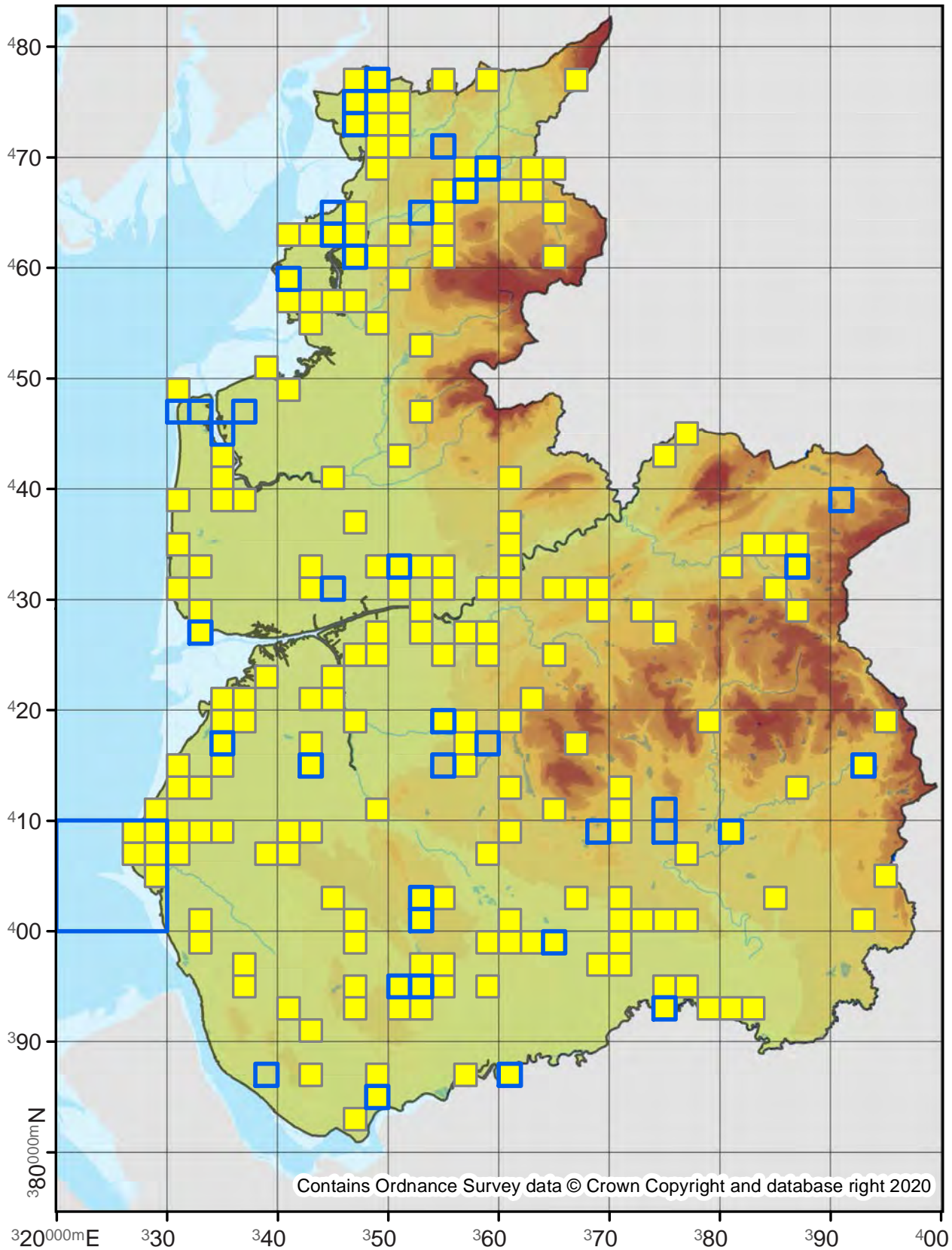

Evergestis extimalis

63.058

No. Records

VC60: 1
VC59: -

Last Recorded

VC60: 1900
VC59: -

National Status

-

Pre 2000

2000 - 2019

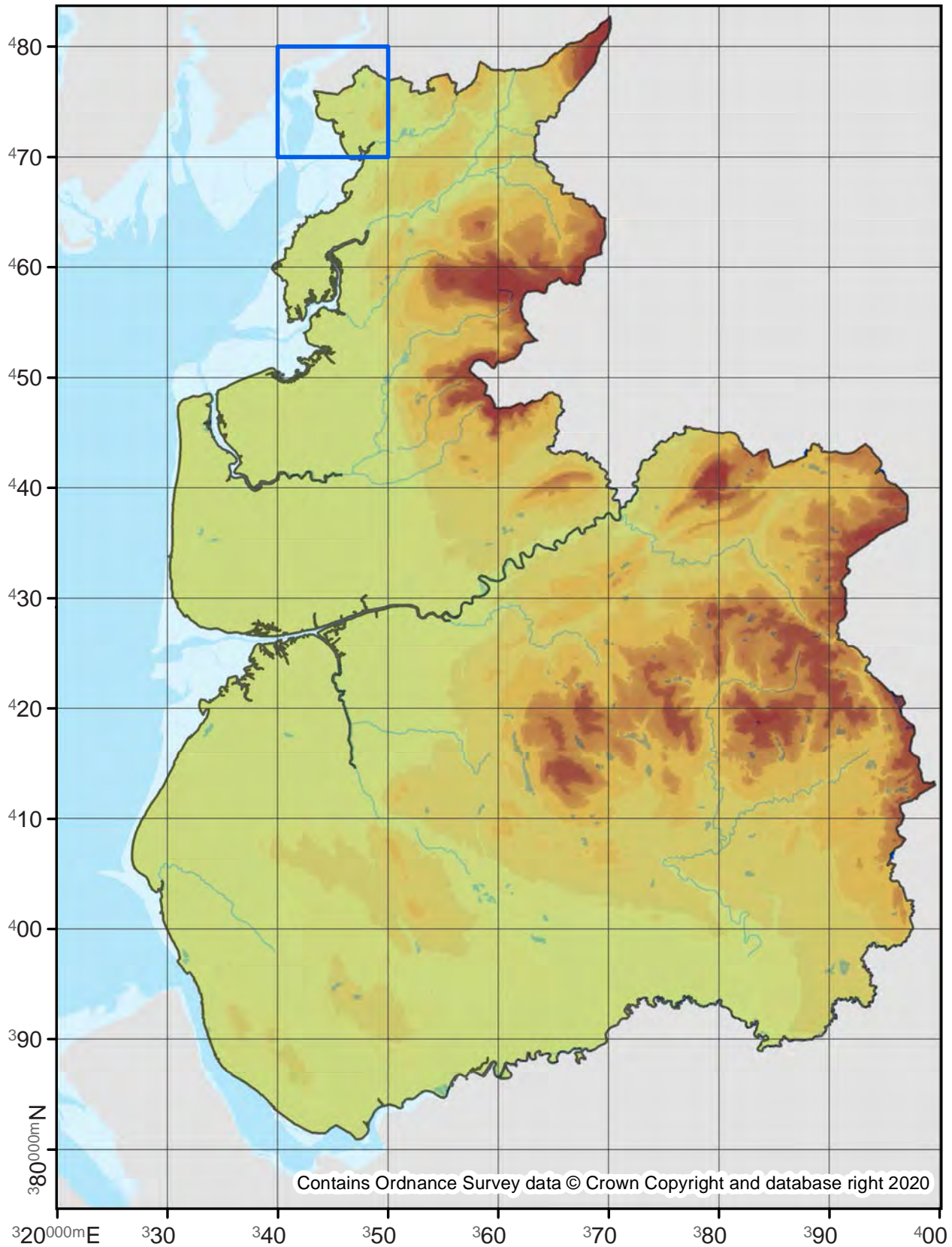

Evergestis pallidata

63.060

No. Records

VC60: 12
VC59: 10

Last Recorded

VC60: 2013
VC59: 2019

National Status

-

□ Pre 2000

■ 2000 - 2019

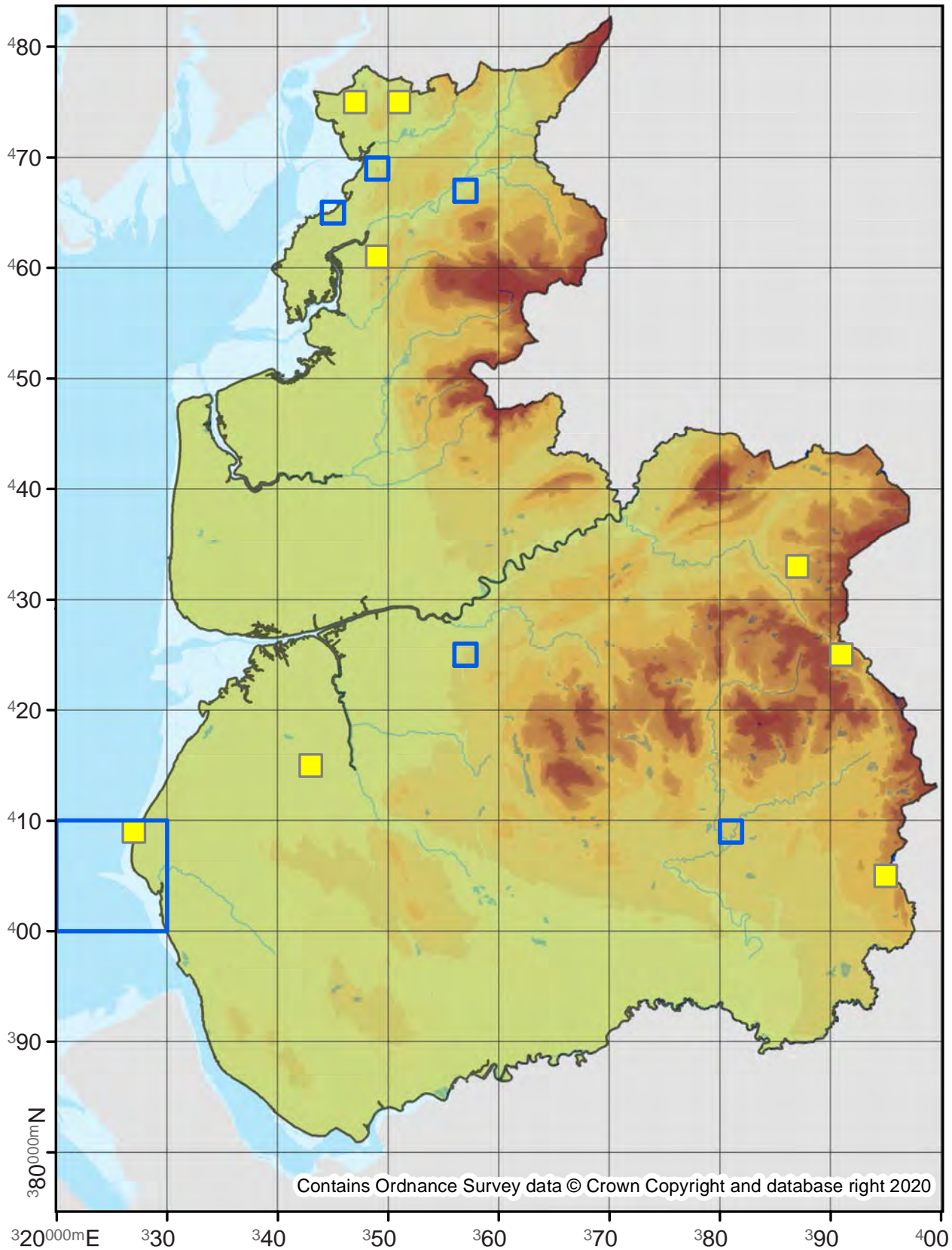

63.061

No. Records

VC60: -
VC59: 1

Last Recorded

VC60: -
VC59: 2006

National Status

Migrant

Pre 2000

2000 - 2019

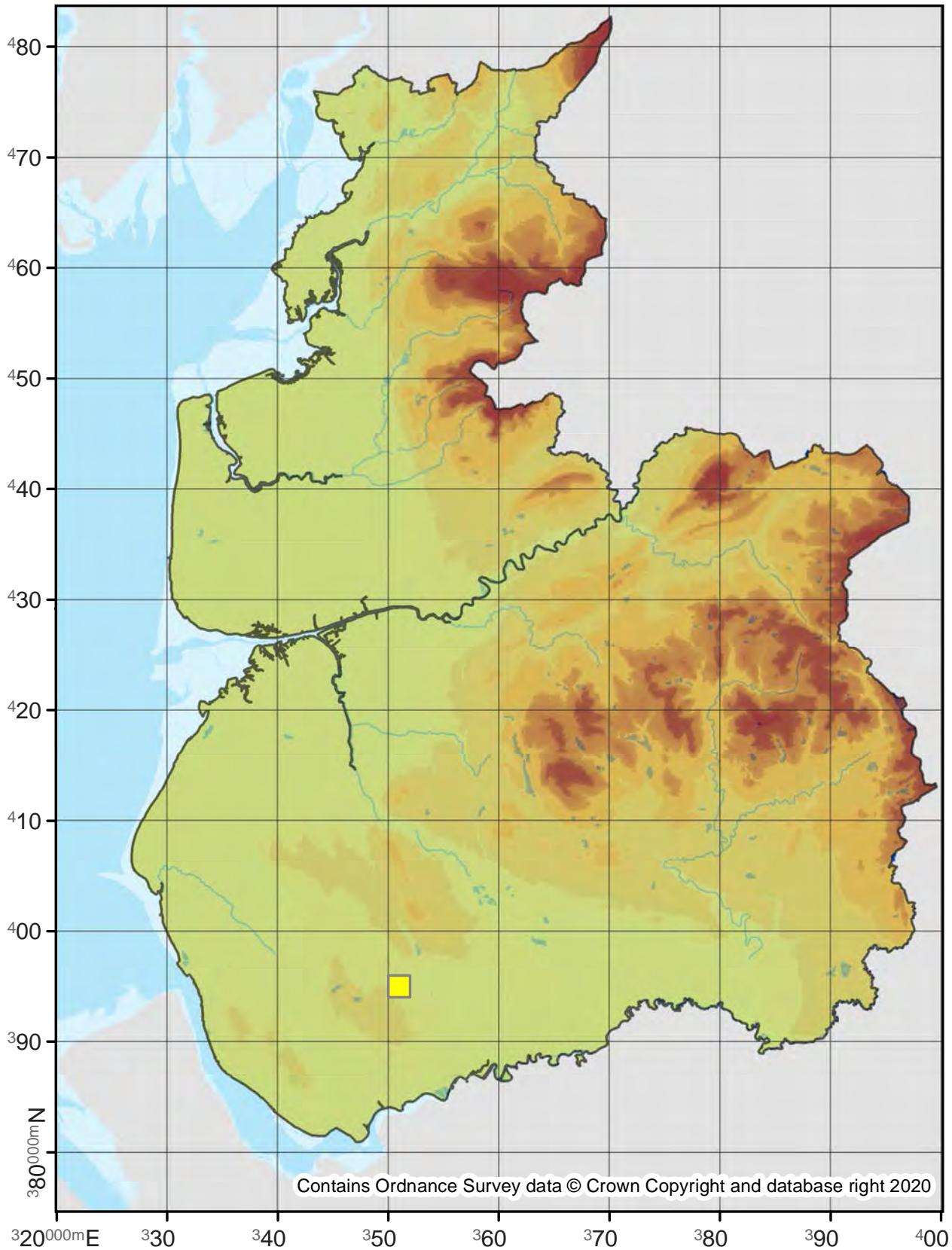

Scoparia subfusca

63.062

No. Records

VC60: 144
VC59: 269

Last Recorded

VC60: 2019
VC59: 2019

National Status

-

□ Pre 2000

■ 2000 - 2019

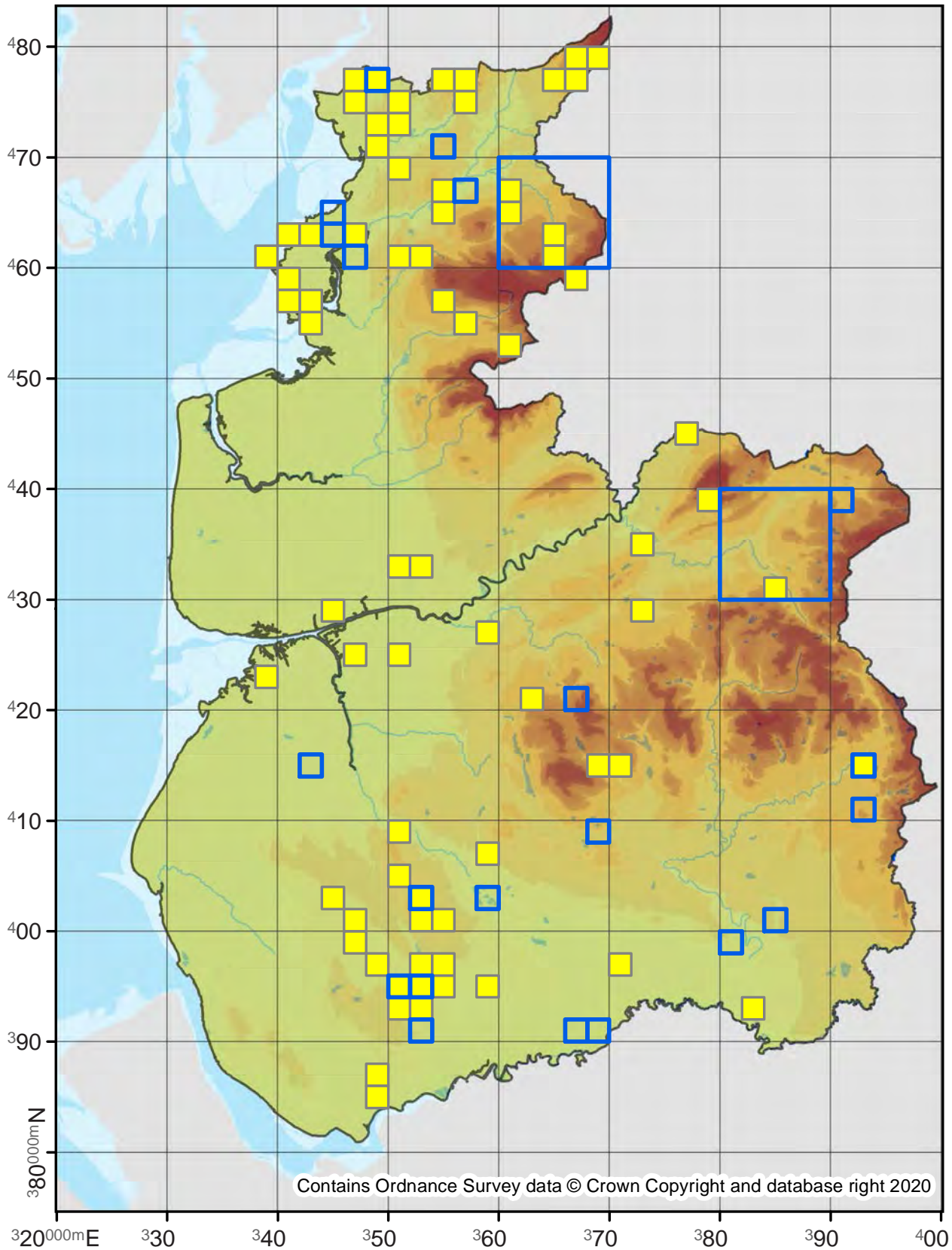

Scoparia basistrigalis

63.063

No. Records

VC60: -
VC59: 1

Last Recorded

VC60: -
VC59: 2016

National Status

-

Pre 2000

2000 - 2019

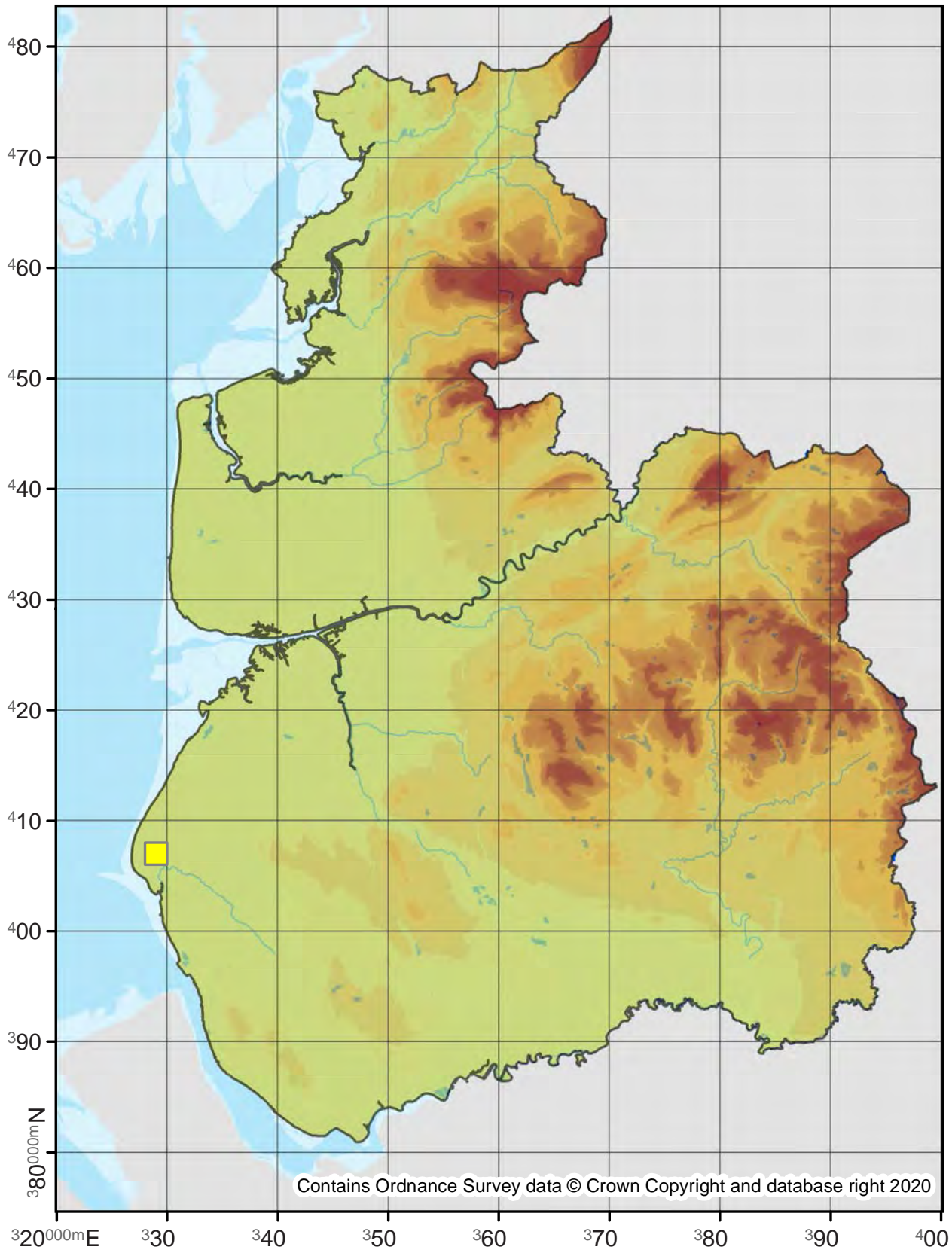

Scoparia ambigualis

63.064

No. Records

VC60: 2339

VC59: 4440

Last Recorded

VC60: 2019

VC59: 2019

National Status

-

□ Pre 2000

■ 2000 - 2019

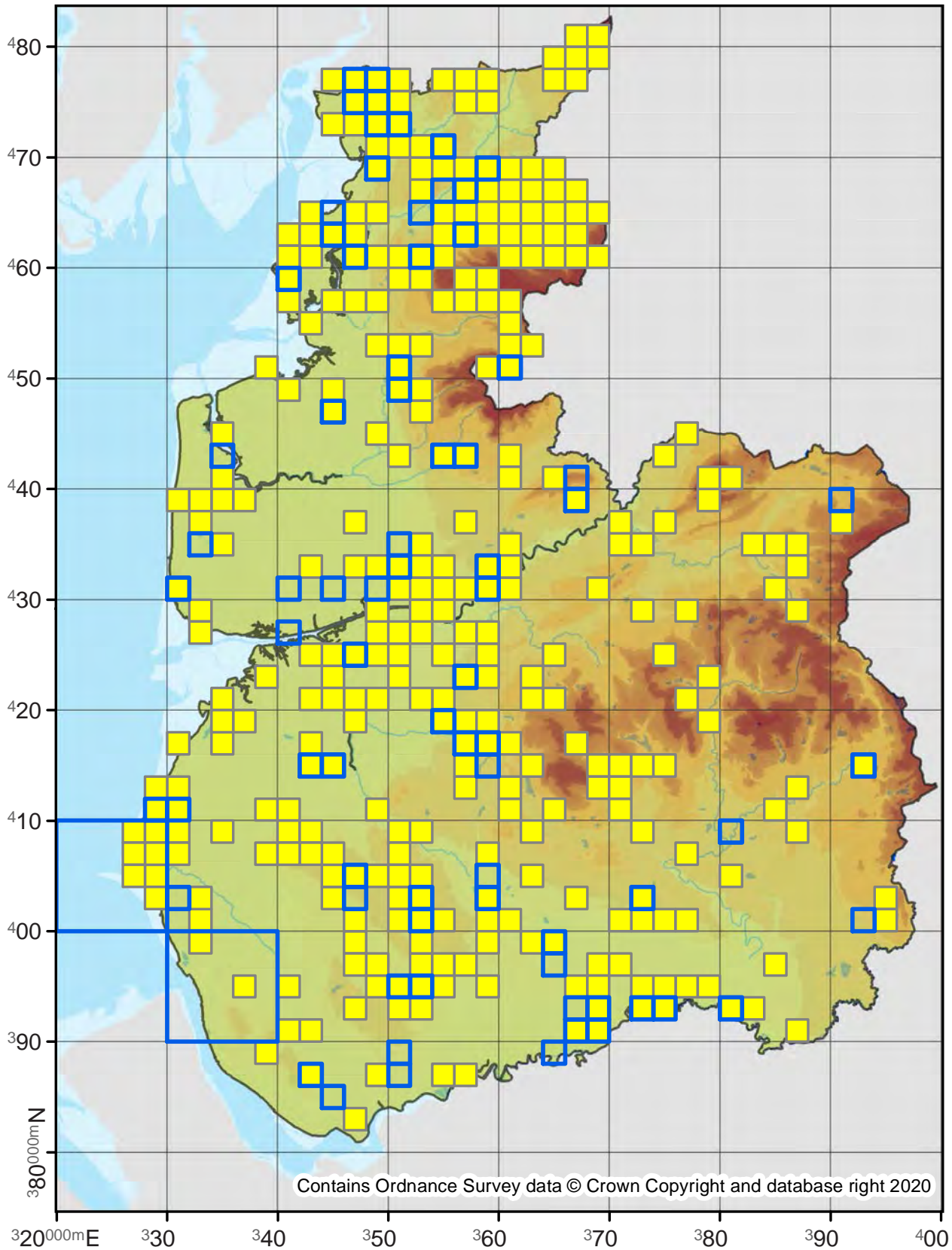

Scoparia ancipitella

63.065

No. Records

VC60: 9
VC59: -

Last Recorded

VC60: 2012
VC59: -

National Status

Nationally Scarce B

□ Pre 2000

■ 2000 - 2019

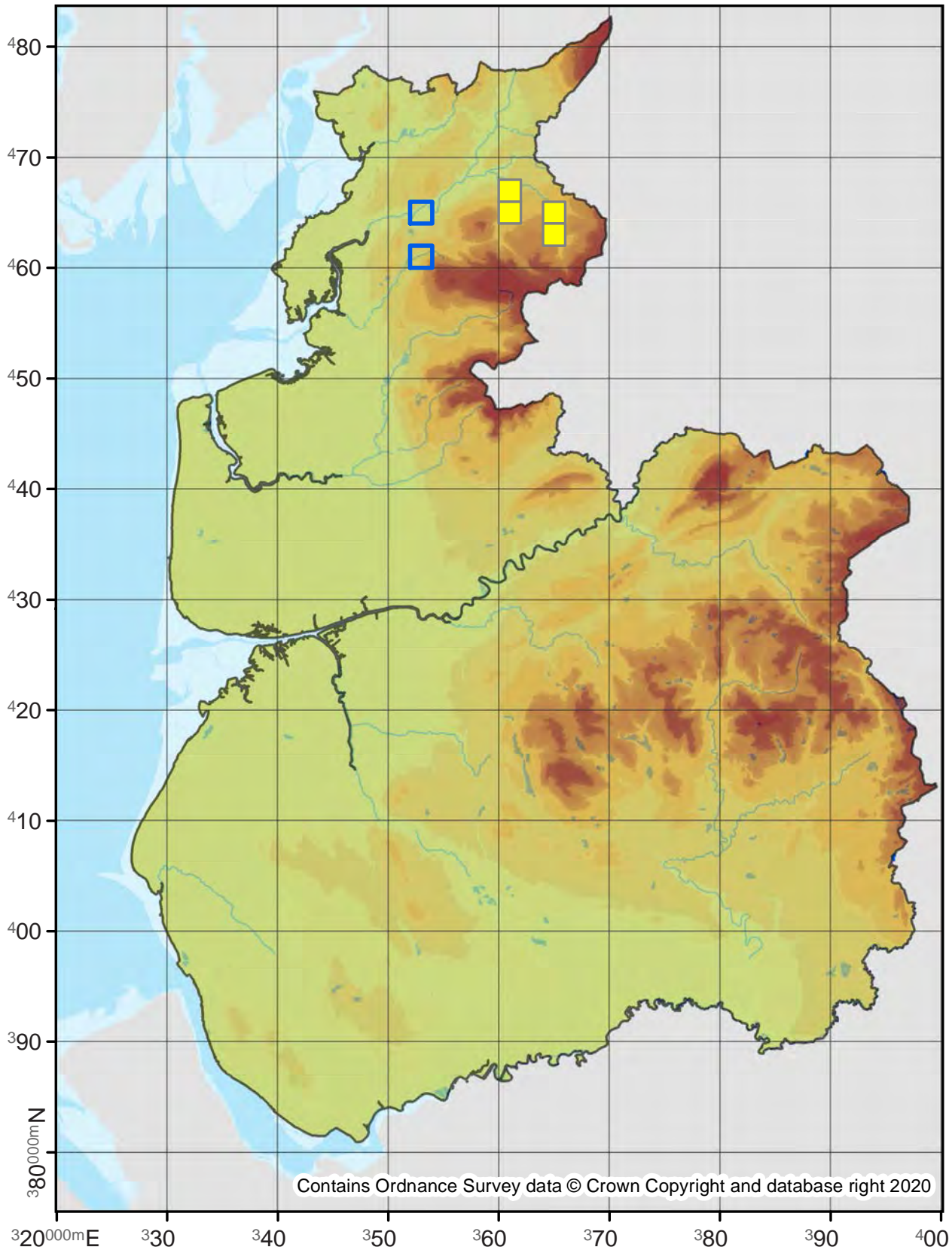

Scoparia pyralella

63.066

No. Records

VC60: 184
VC59: 395

Last Recorded

VC60: 2019
VC59: 2019

National Status

-

□ Pre 2000

■ 2000 - 2019

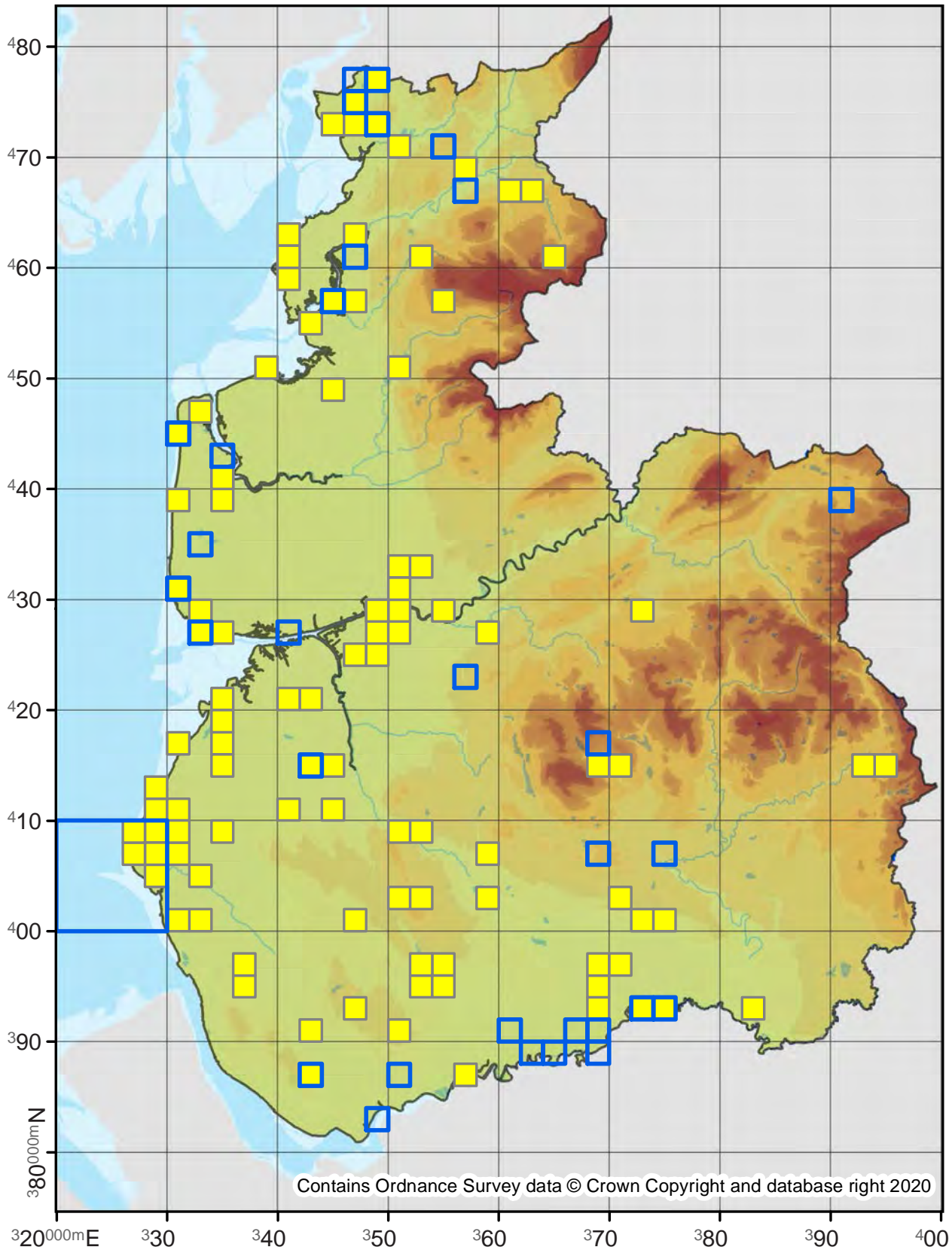

Eudonia lacustrata

63.067

No. Records

VC60: 1444
VC59: 1571

Last Recorded

VC60: 2019
VC59: 2019

National Status

-

□ Pre 2000

■ 2000 - 2019

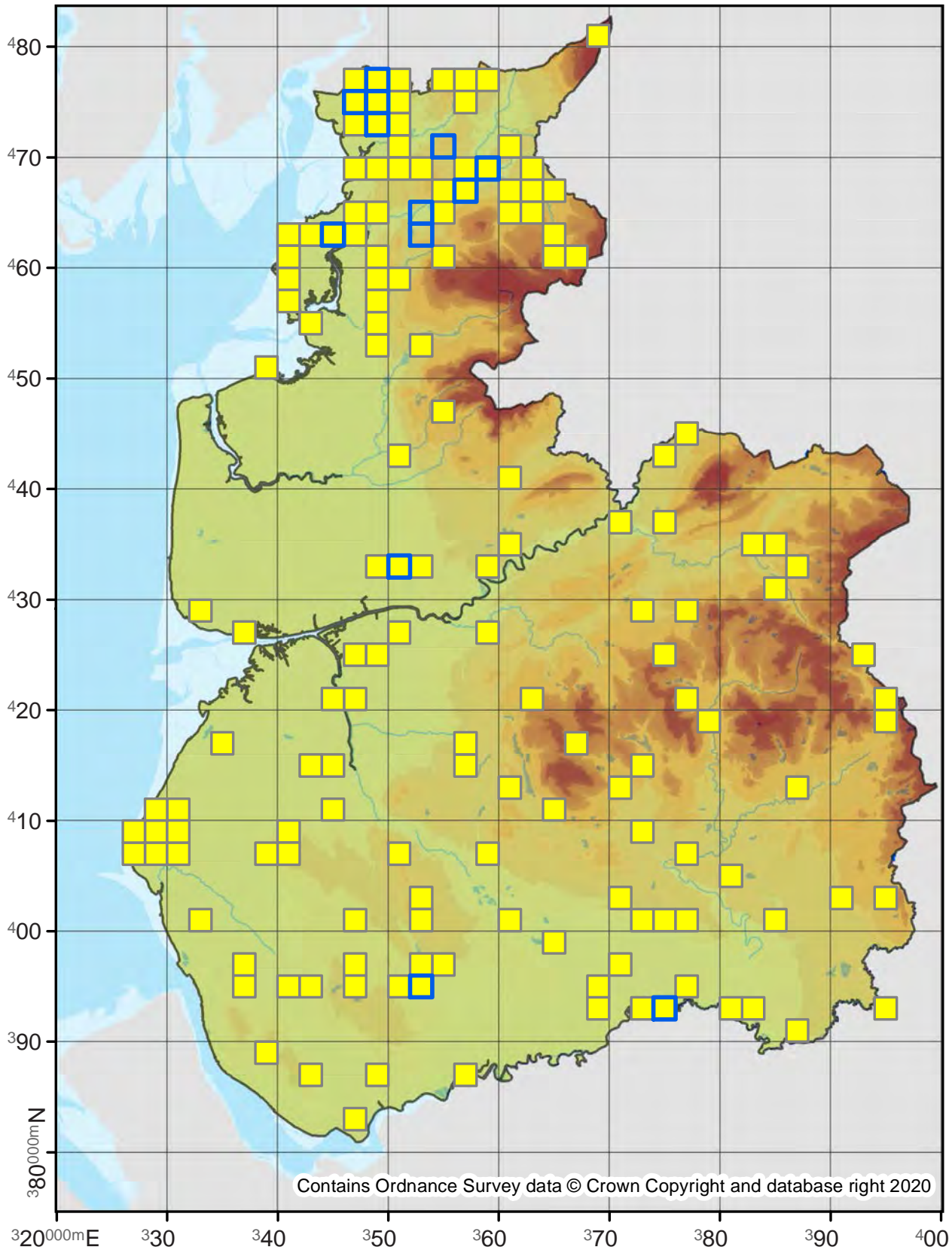

Eudonia murana

63.068

No. Records

VC60: 7
VC59: 1

Last Recorded

VC60: 2016
VC59: 1900

National Status

-

Pre 2000

2000 - 2019

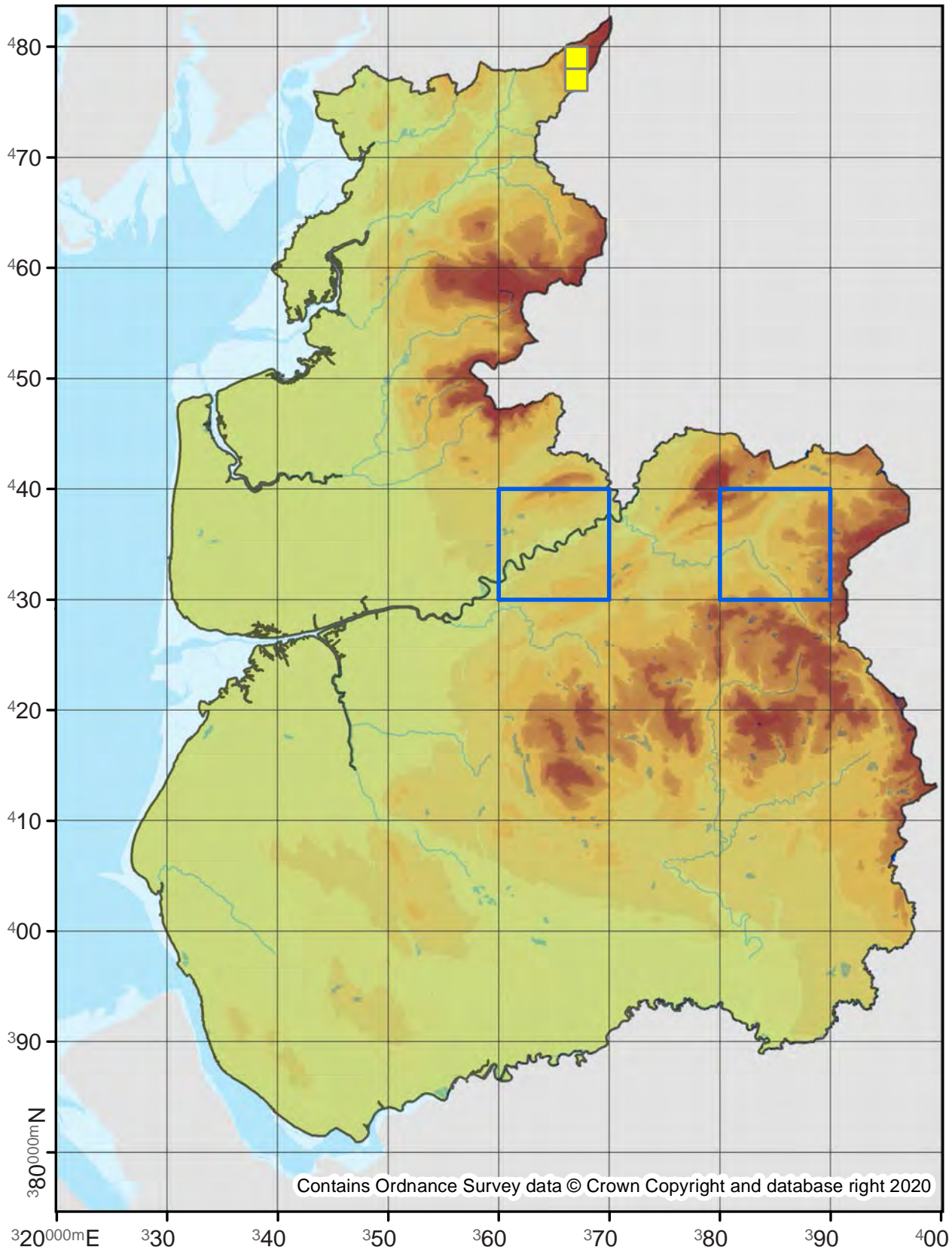

Eudonia angustea

63.069

No. Records

VC60: 894
VC59: 891

Last Recorded

VC60: 2019
VC59: 2019

National Status

-

□ Pre 2000

■ 2000 - 2019

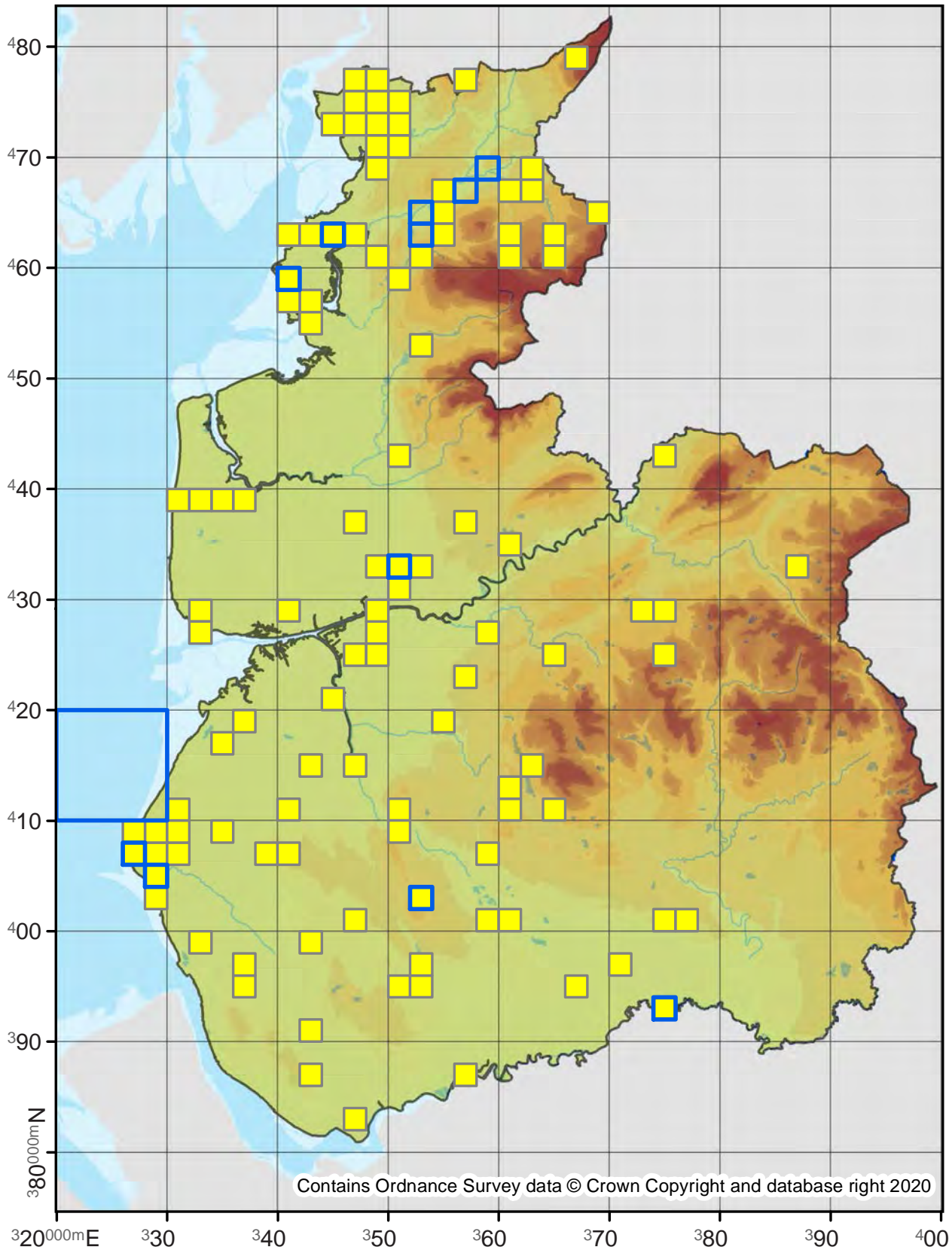

Contains Ordnance Survey data © Crown Copyright and database right 2020

Eudonia delunella

63.072

No. Records

VC60: -
VC59: 3

Last Recorded

VC60: -
VC59: 1982

National Status

-

Pre 2000

2000 - 2019

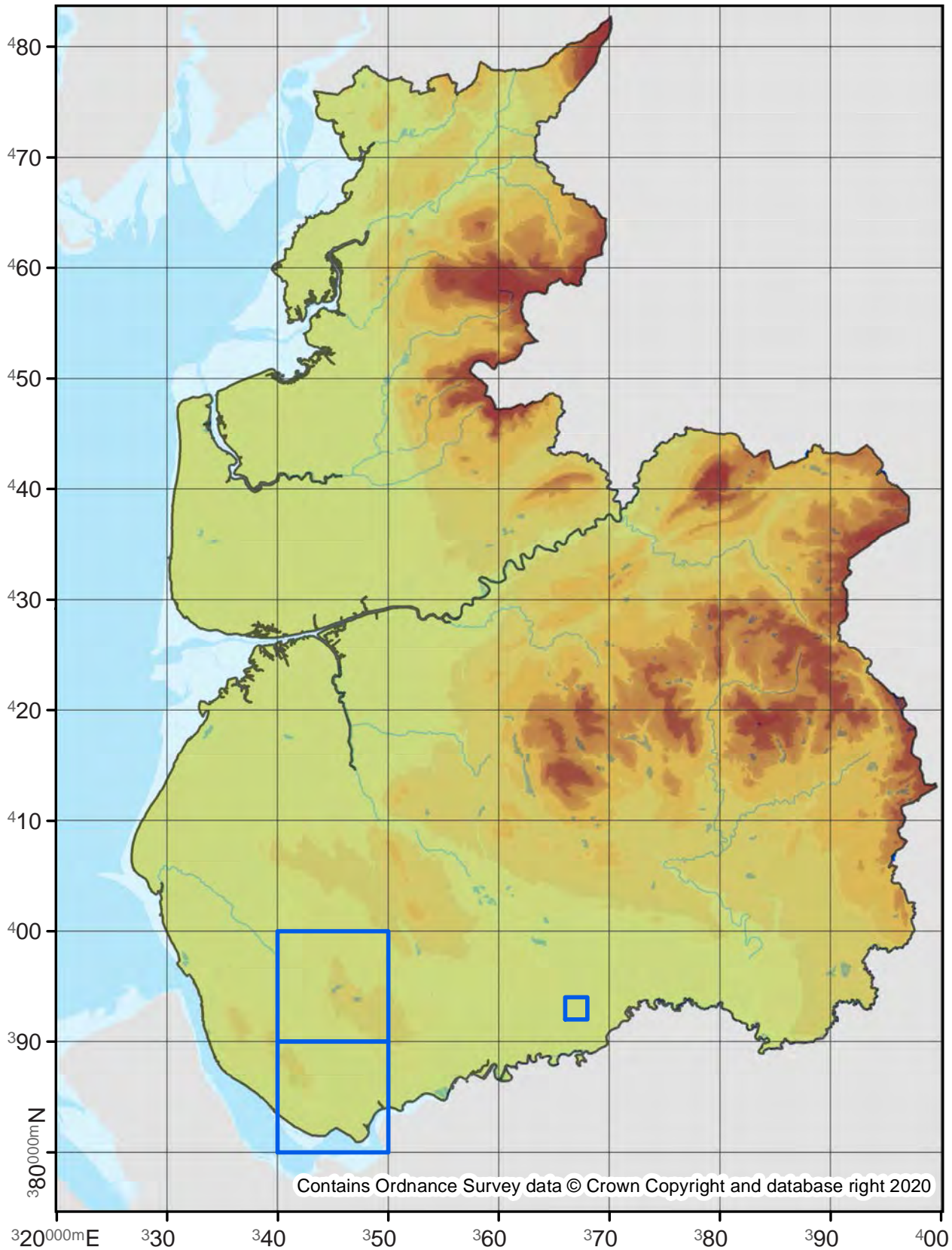

Eudonia truncicolella

63.073

No. Records

VC60: 356
VC59: 806

Last Recorded

VC60: 2019
VC59: 2019

National Status

-

□ Pre 2000

■ 2000 - 2019

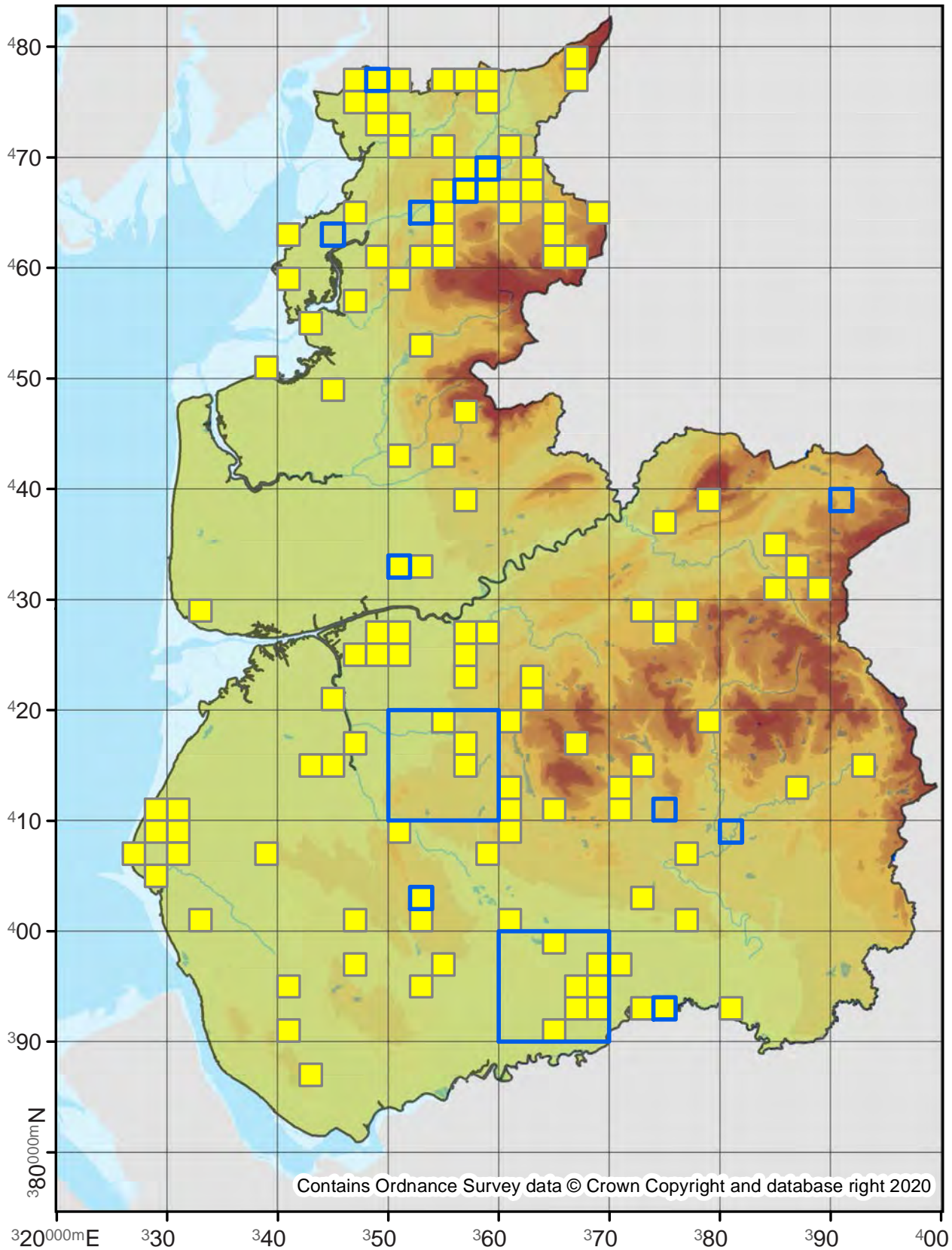

Contains Ordnance Survey data © Crown Copyright and database right 2020

Eudonia mercurella

63.074

No. Records

VC60: 2784
VC59: 4902

Last Recorded

VC60: 2019
VC59: 2019

National Status

-

□ Pre 2000

■ 2000 - 2019

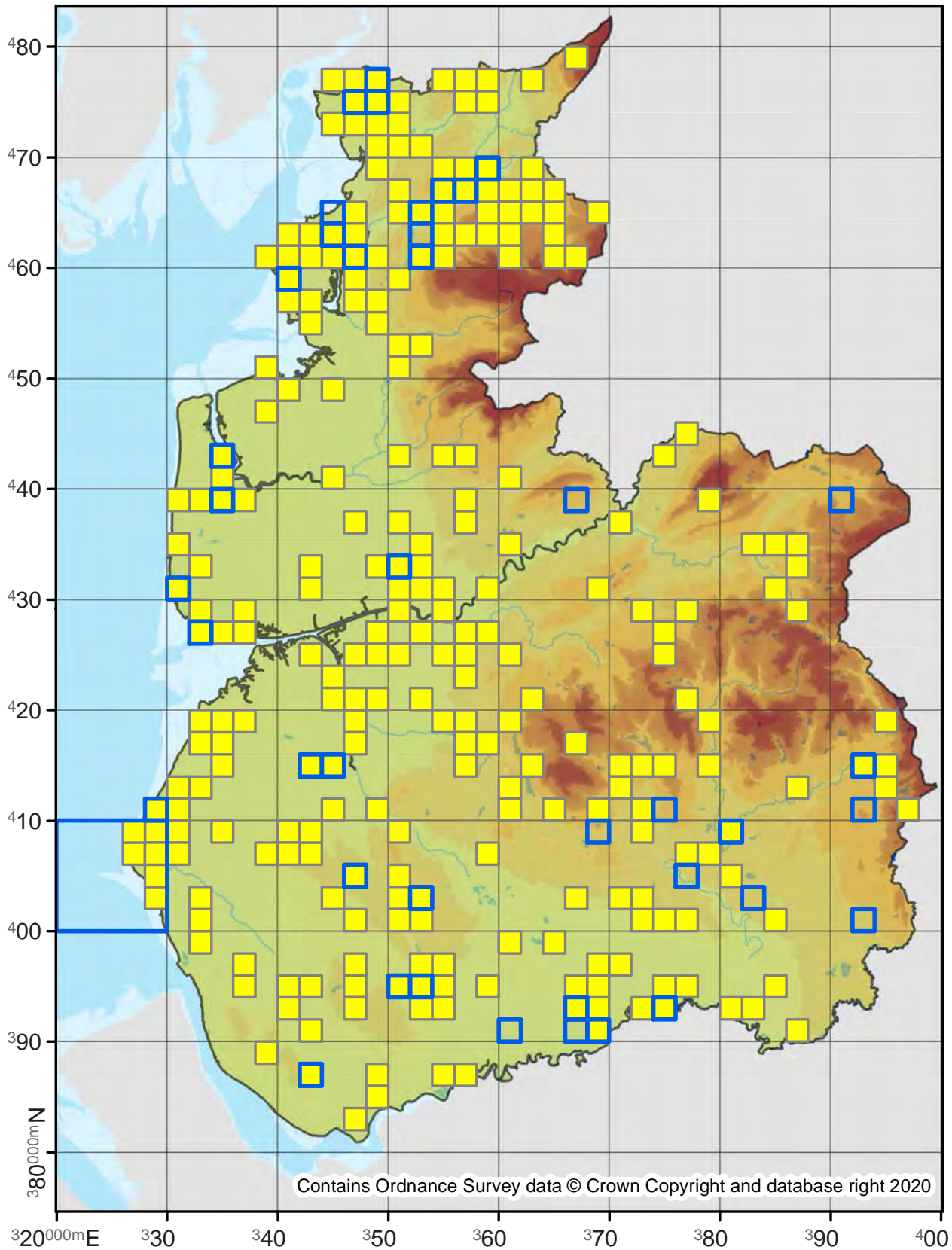

Eudonia pallida

63.075

No. Records

VC60: 112
VC59: 136

Last Recorded

VC60: 2019
VC59: 2019

National Status

-

□ Pre 2000

■ 2000 - 2019

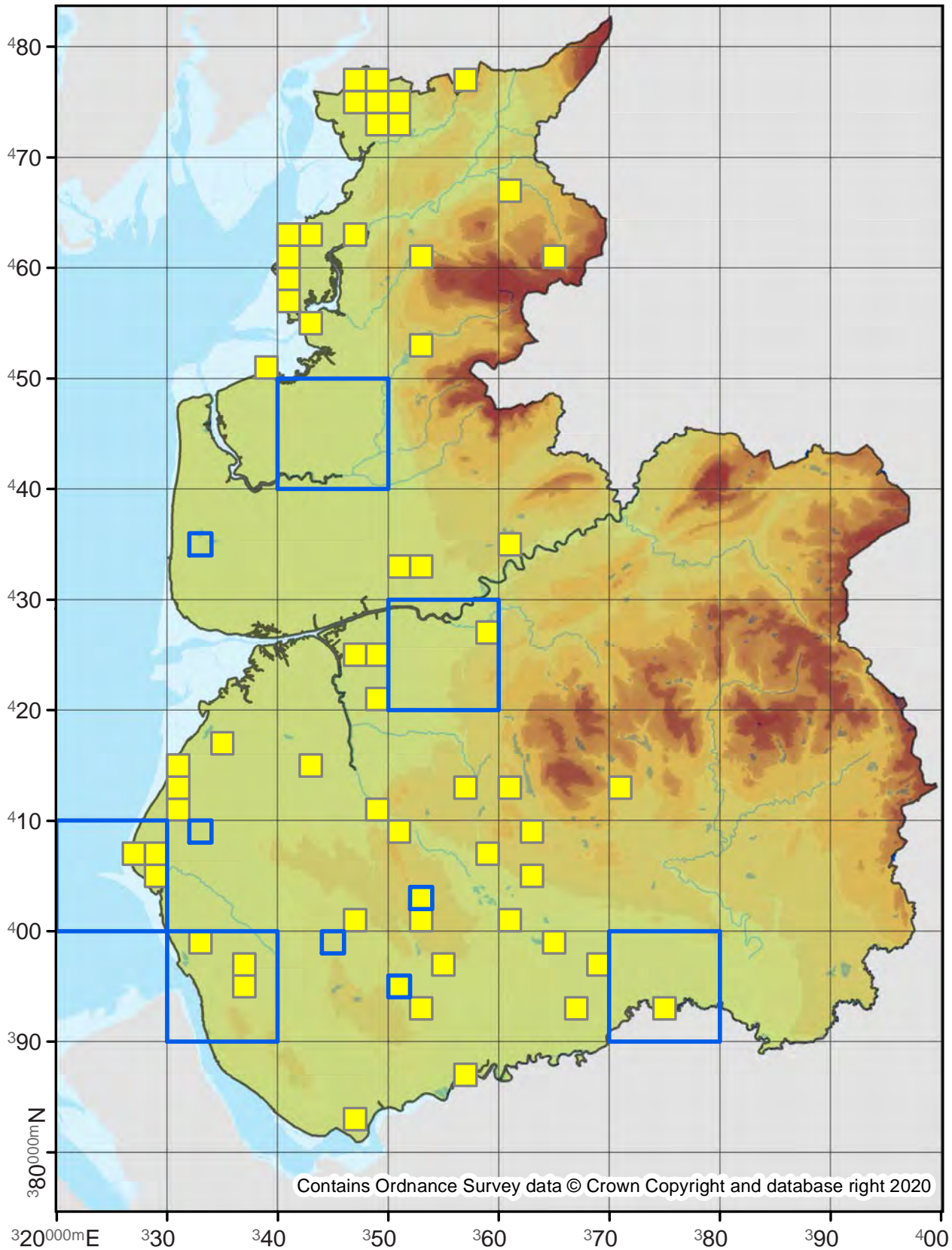

Euchromius ocella

63.076

No. Records

VC60: 1
VC59: 1

Last Recorded

VC60: 1998
VC59: 2006

National Status

Migrant

Pre 2000

2000 - 2019

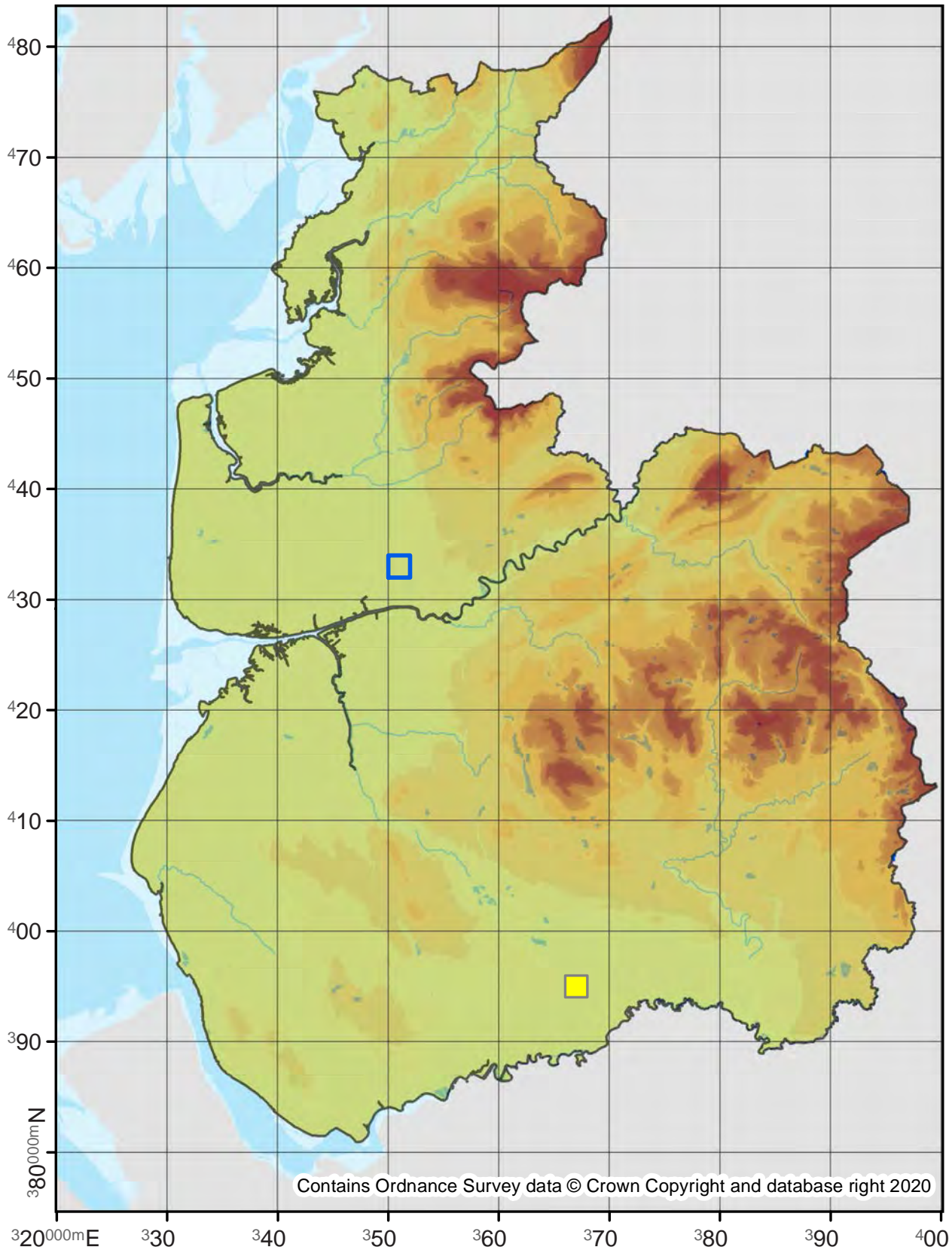

Chilo phragmitella

63.077

No. Records

VC60: 216

VC59: 108

Last Recorded

VC60: 2019

VC59: 2019

National Status

-

□ Pre 2000

■ 2000 - 2019

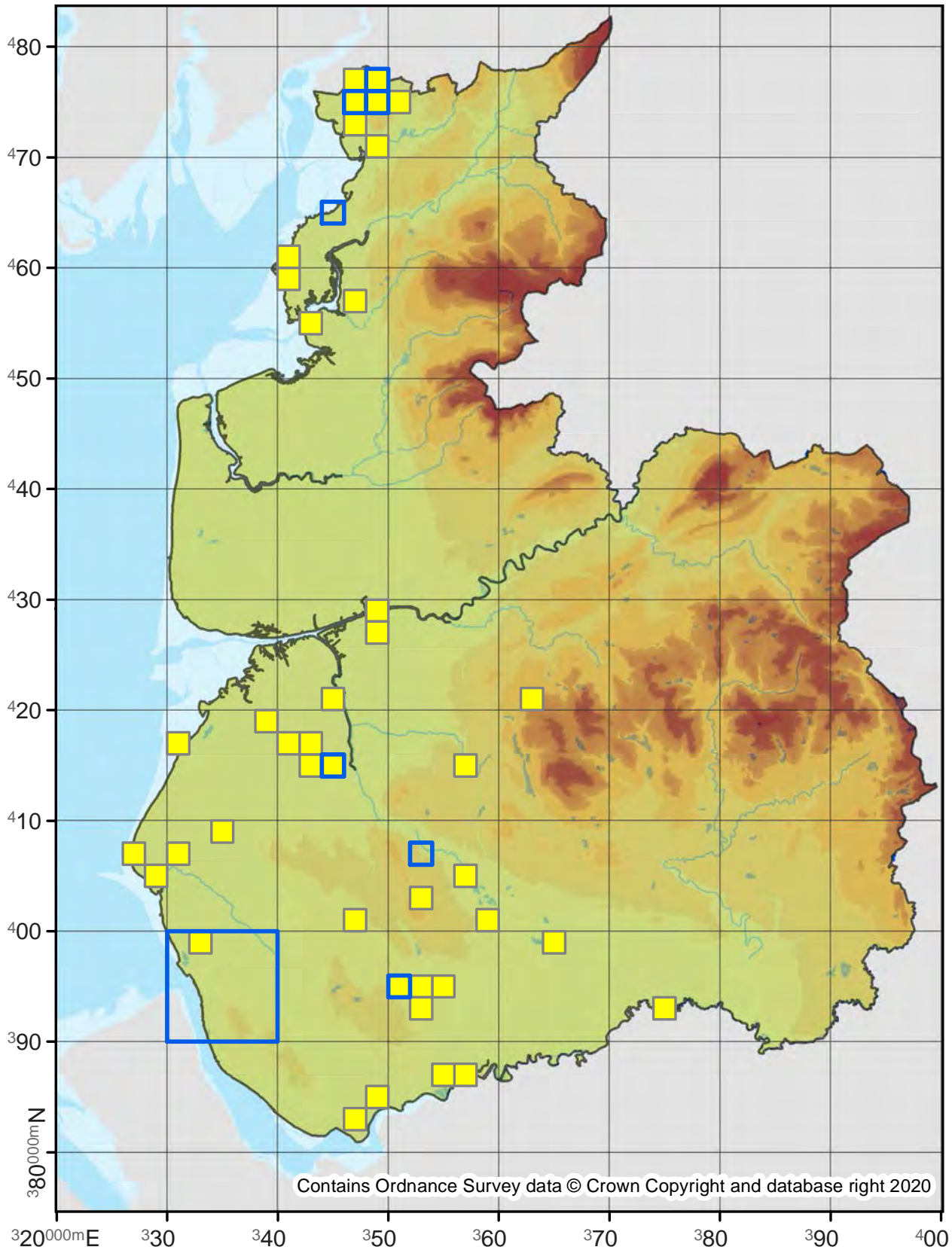

Contains Ordnance Survey data © Crown Copyright and database right 2020

Calamotropha paludella

63.079

No. Records

VC60: 2

VC59: 125

Last Recorded

VC60: 2016

VC59: 2019

National Status

-

Pre 2000

2000 - 2019

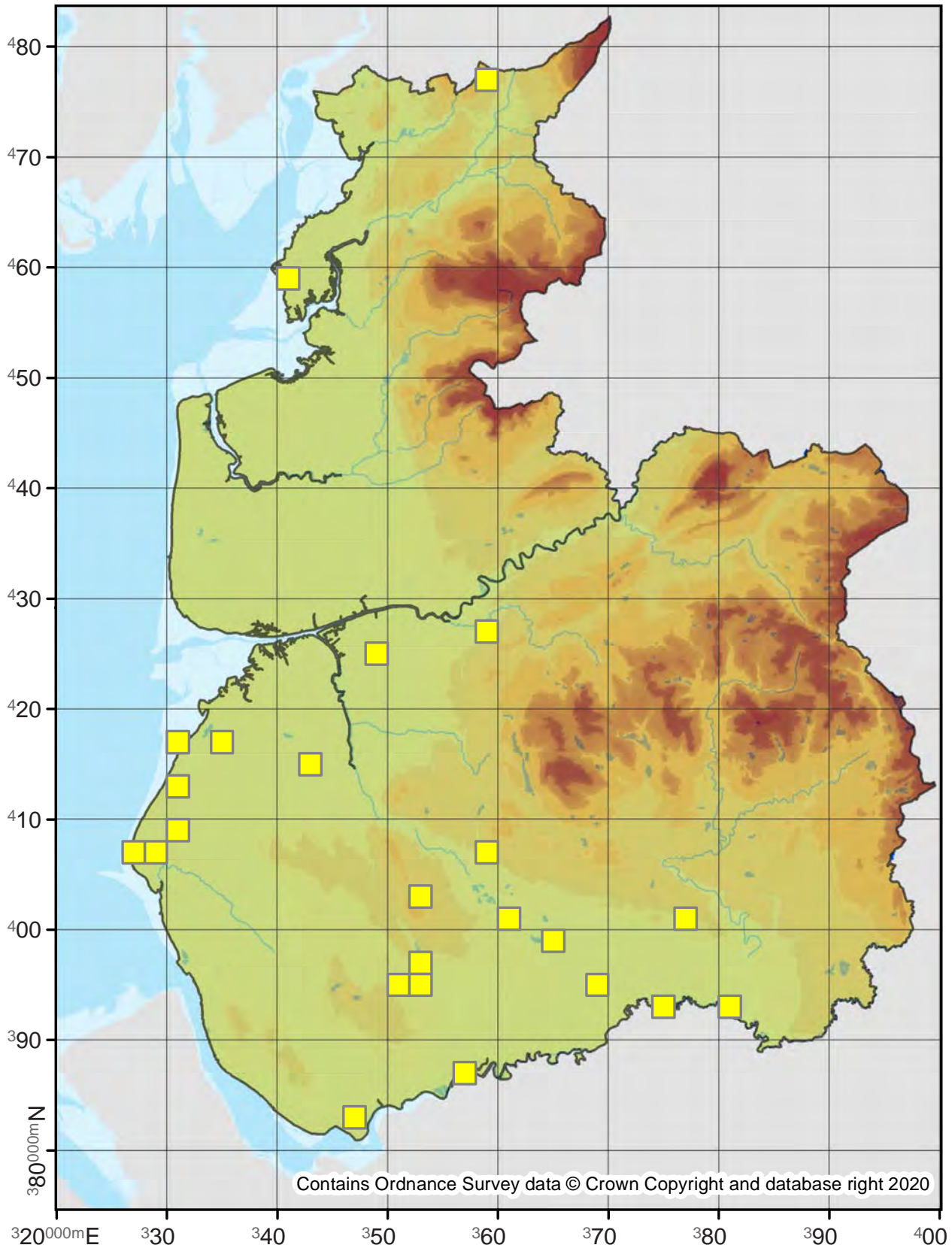

Chrysoteuchia culmella

Garden Grass-veneer

63.080

No. Records

VC60: 3082

VC59: 4932

Last Recorded

VC60: 2019

VC59: 2019

National Status

-

Pre 2000

2000 - 2019

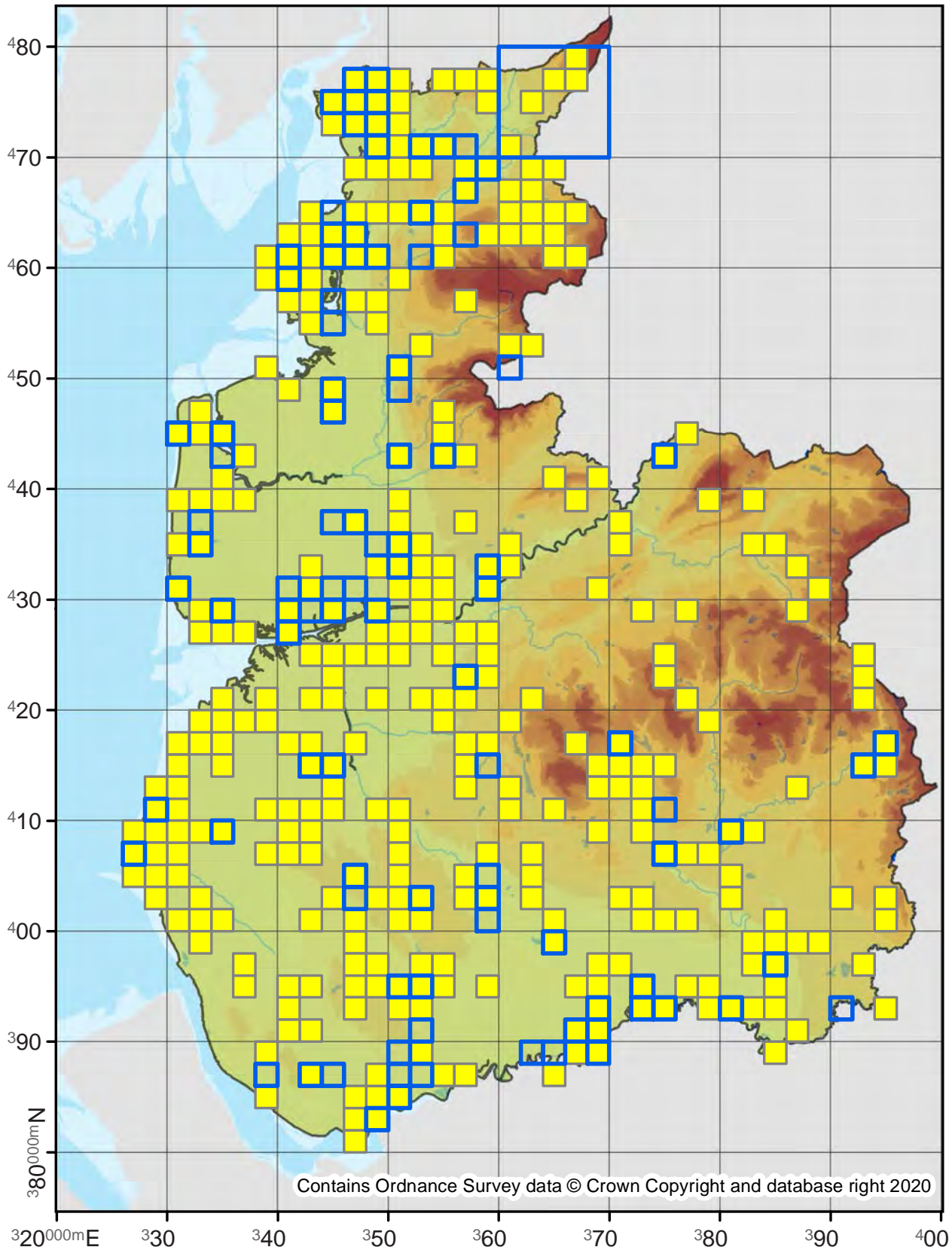

Crambus pascuella

63.081

No. Records

VC60: 445
VC59: 1454

Last Recorded

VC60: 2019
VC59: 2019

National Status

-

□ Pre 2000

■ 2000 - 2019

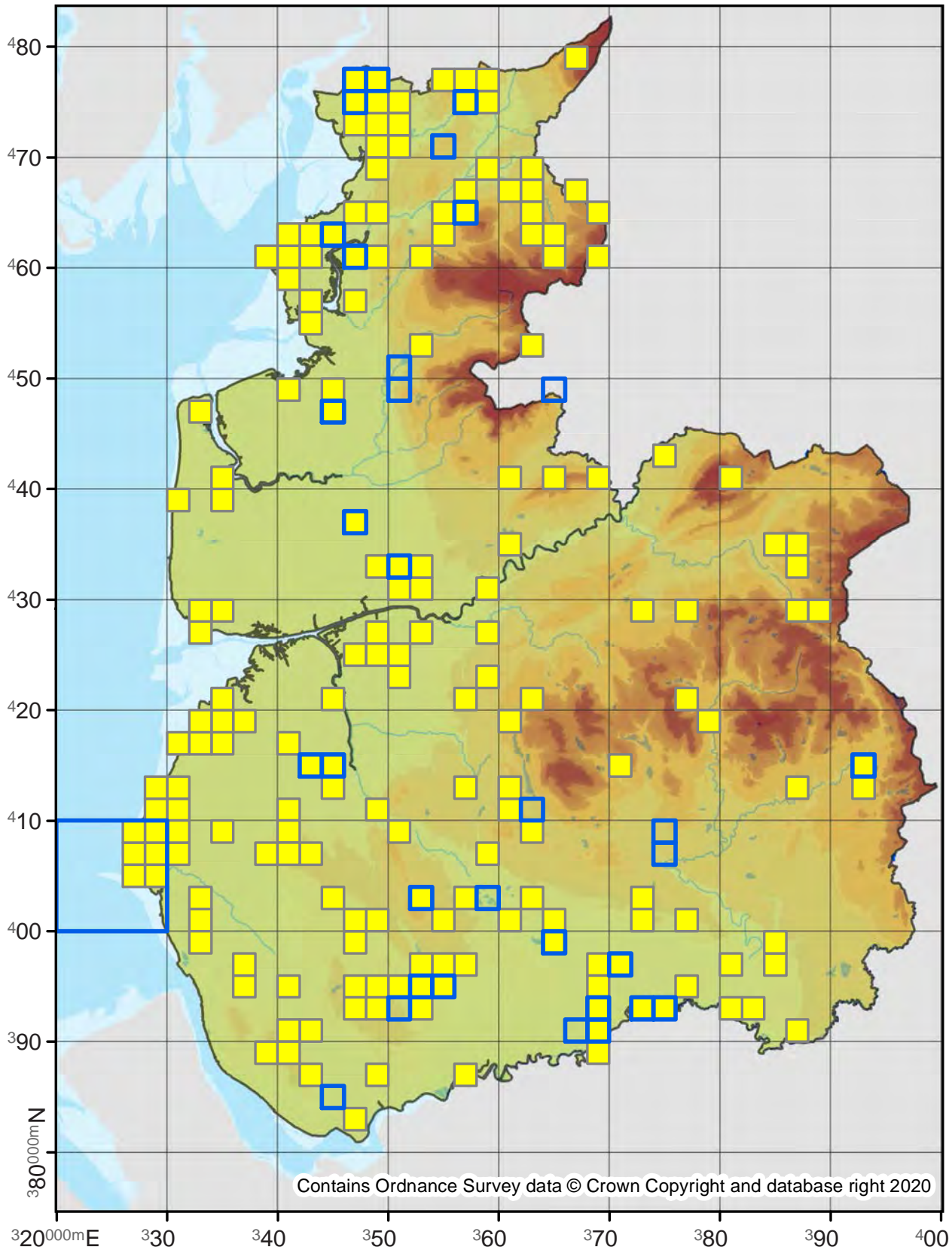

Contains Ordnance Survey data © Crown Copyright and database right 2020

Crambus uliginosellus

63.083

No. Records

VC60: 4
VC59: -

Last Recorded

VC60: 2012
VC59: -

National Status

Nationally Scarce B

Pre 2000

2000 - 2019

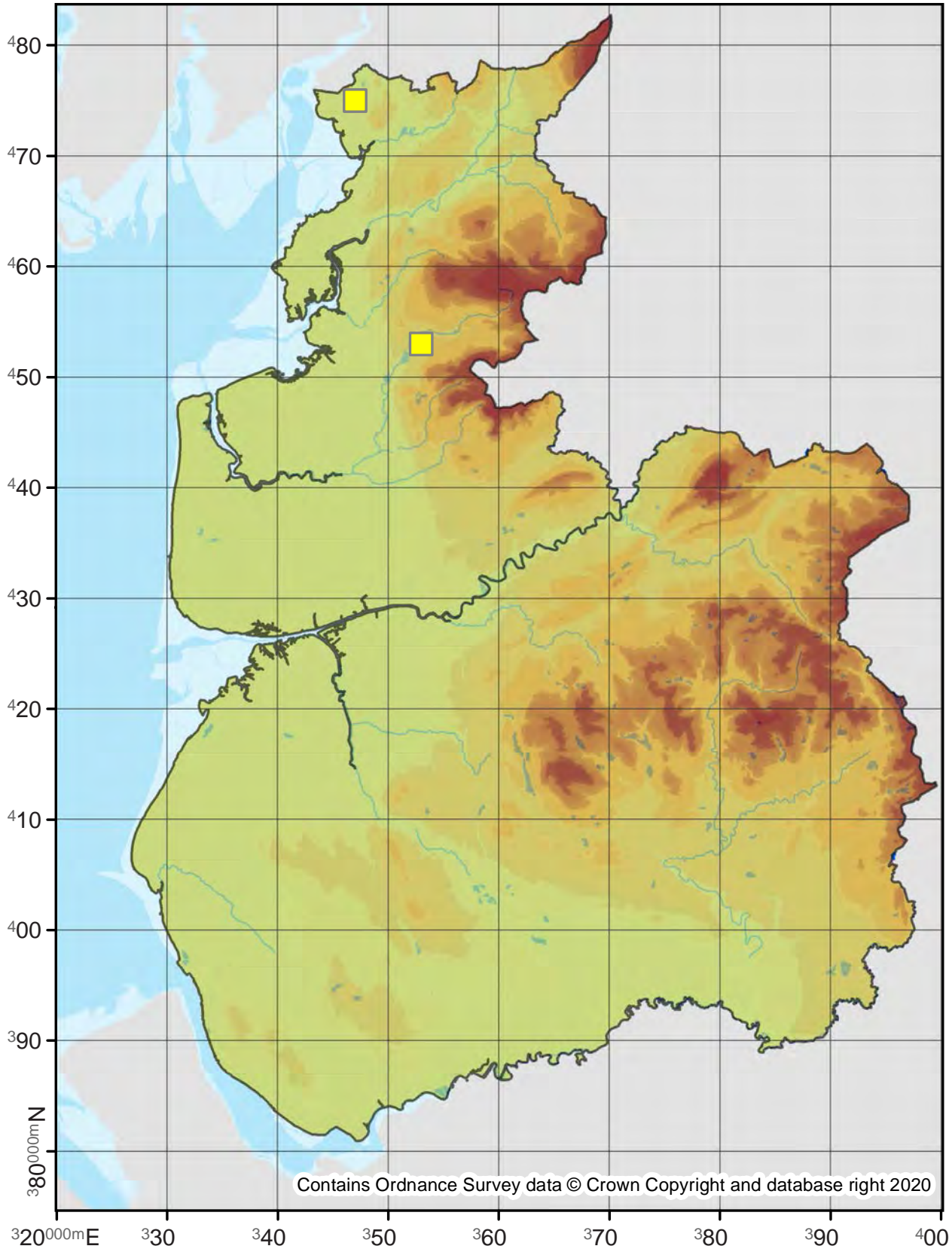

Crambus pratella

63.085

No. Records

VC60: -

VC59: 38

Last Recorded

VC60: -

VC59: 2019

National Status

Nationally Scarce B

Pre 2000

2000 - 2019

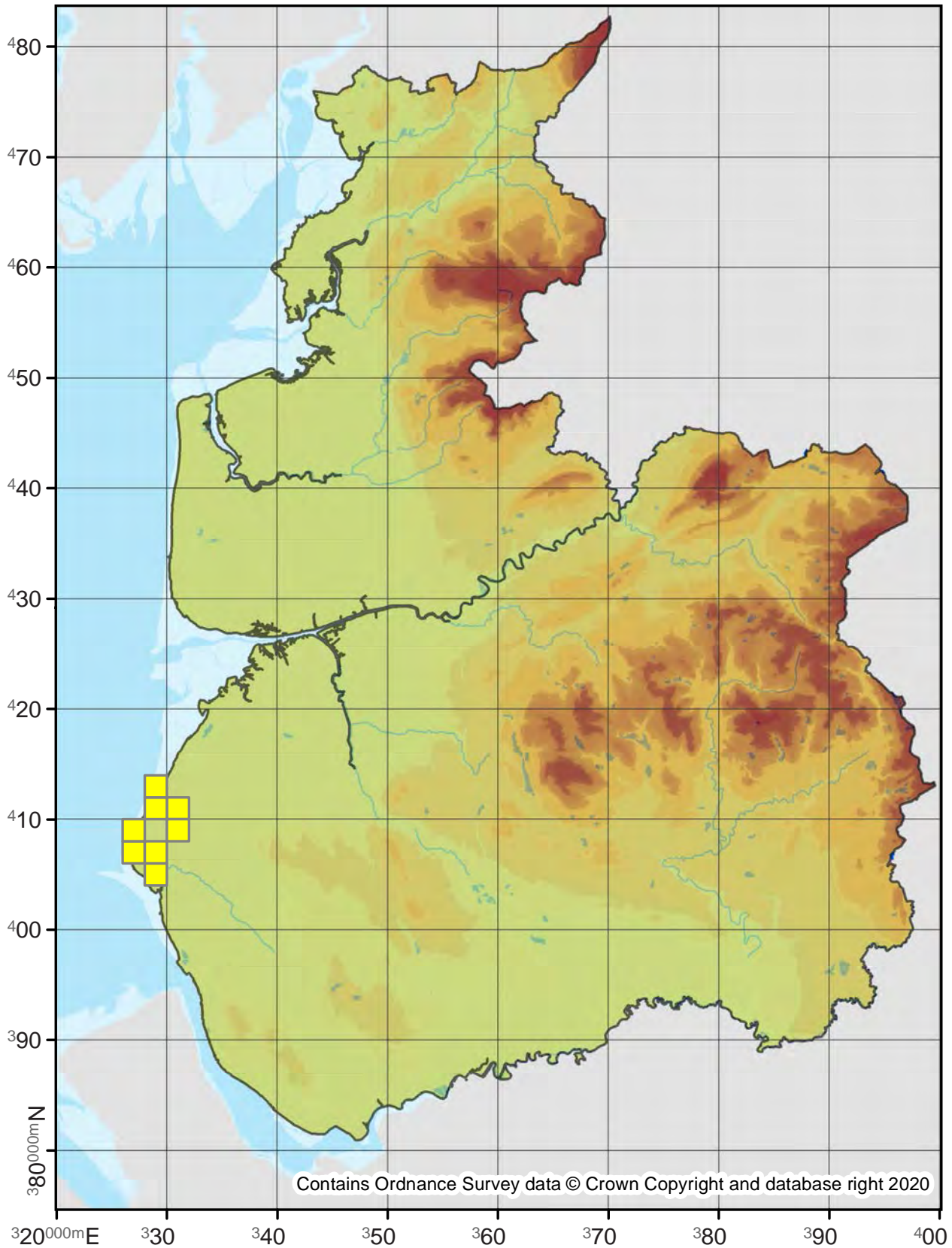

Crambus lathoniellus

63.086

No. Records

VC60: 631
VC59: 984

Last Recorded

VC60: 2019
VC59: 2019

National Status

-

□ Pre 2000

■ 2000 - 2019

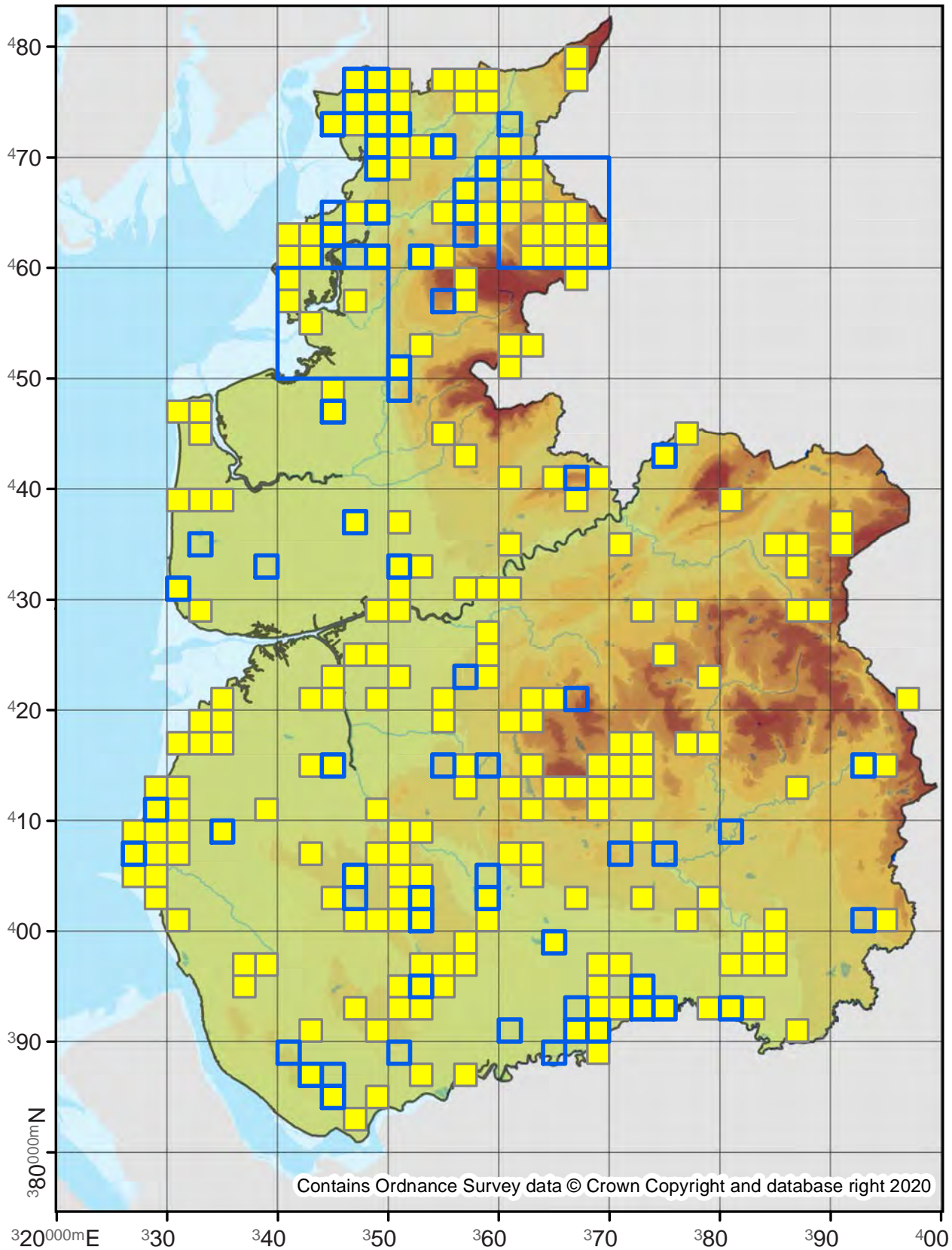

Crambus hamella

63.087

No. Records

VC60: -
VC59: 16

Last Recorded

VC60: -
VC59: 2012

National Status

Nationally Scarce B

Pre 2000

2000 - 2019

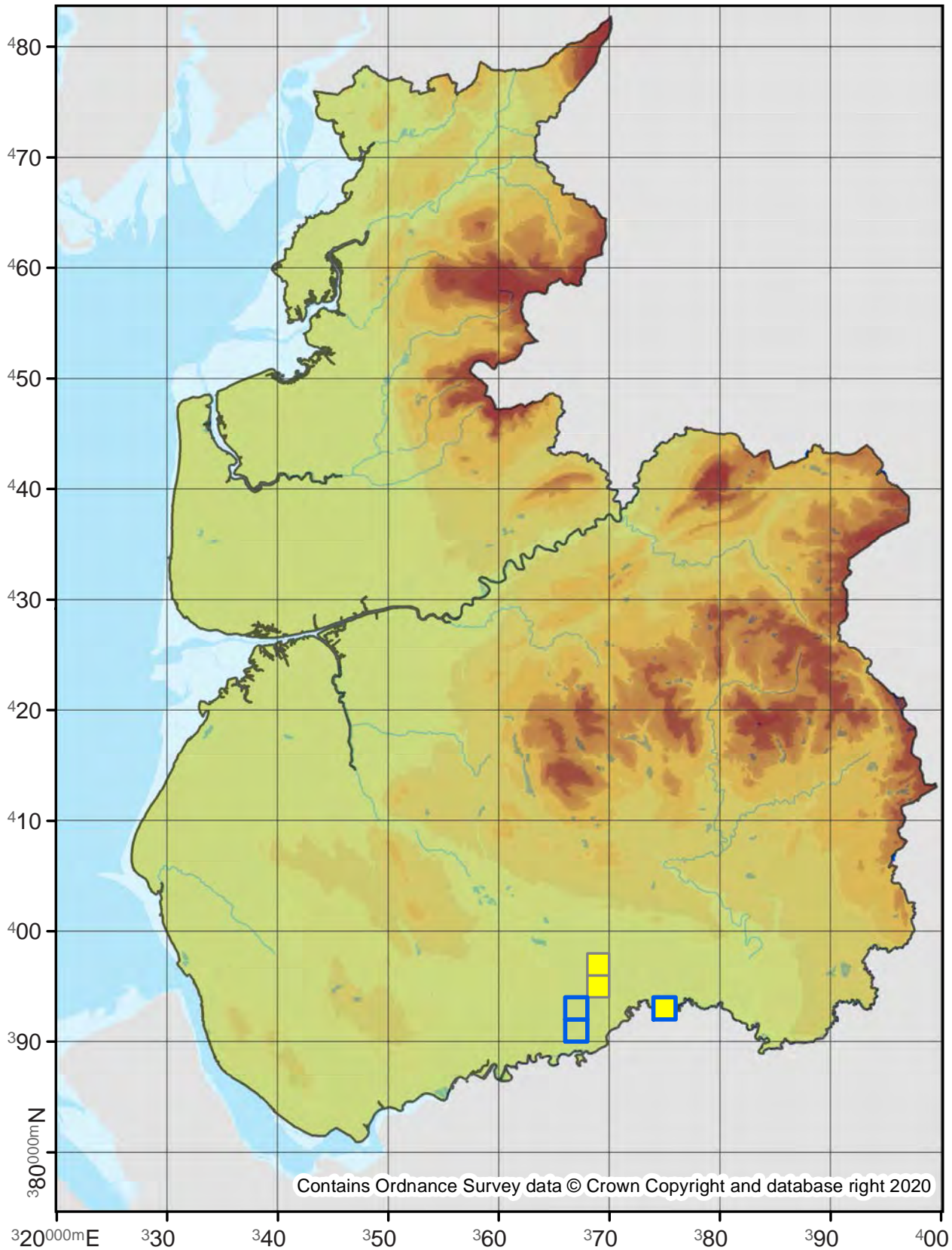

Crambus perlella

63.088

No. Records

VC60: 846
VC59: 1069

Last Recorded

VC60: 2019
VC59: 2019

National Status

-

□ Pre 2000

■ 2000 - 2019

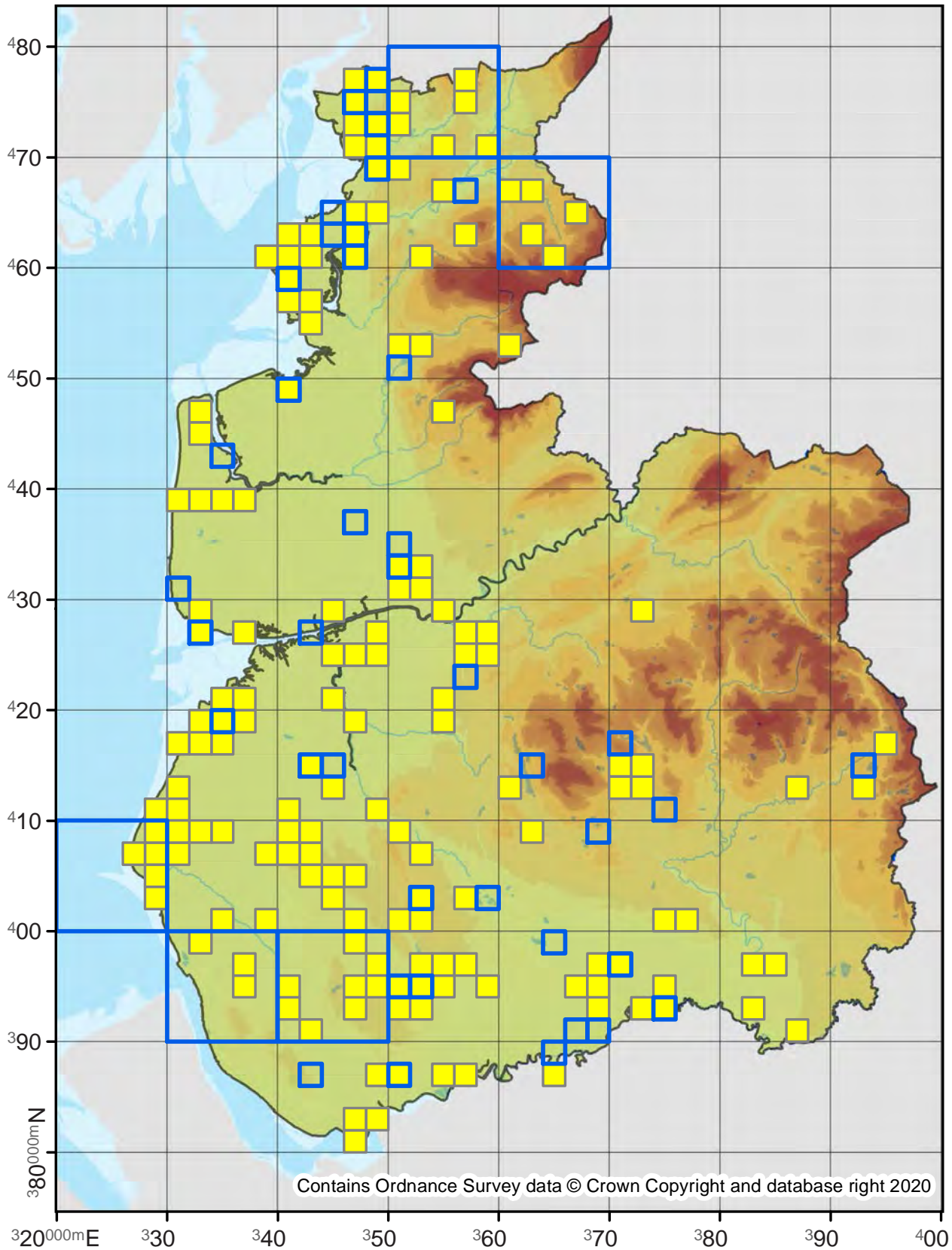

Agriphila tristella

63.089

No. Records

VC60: 2904
VC59: 3265

Last Recorded

VC60: 2019
VC59: 2019

National Status

-

□ Pre 2000

■ 2000 - 2019

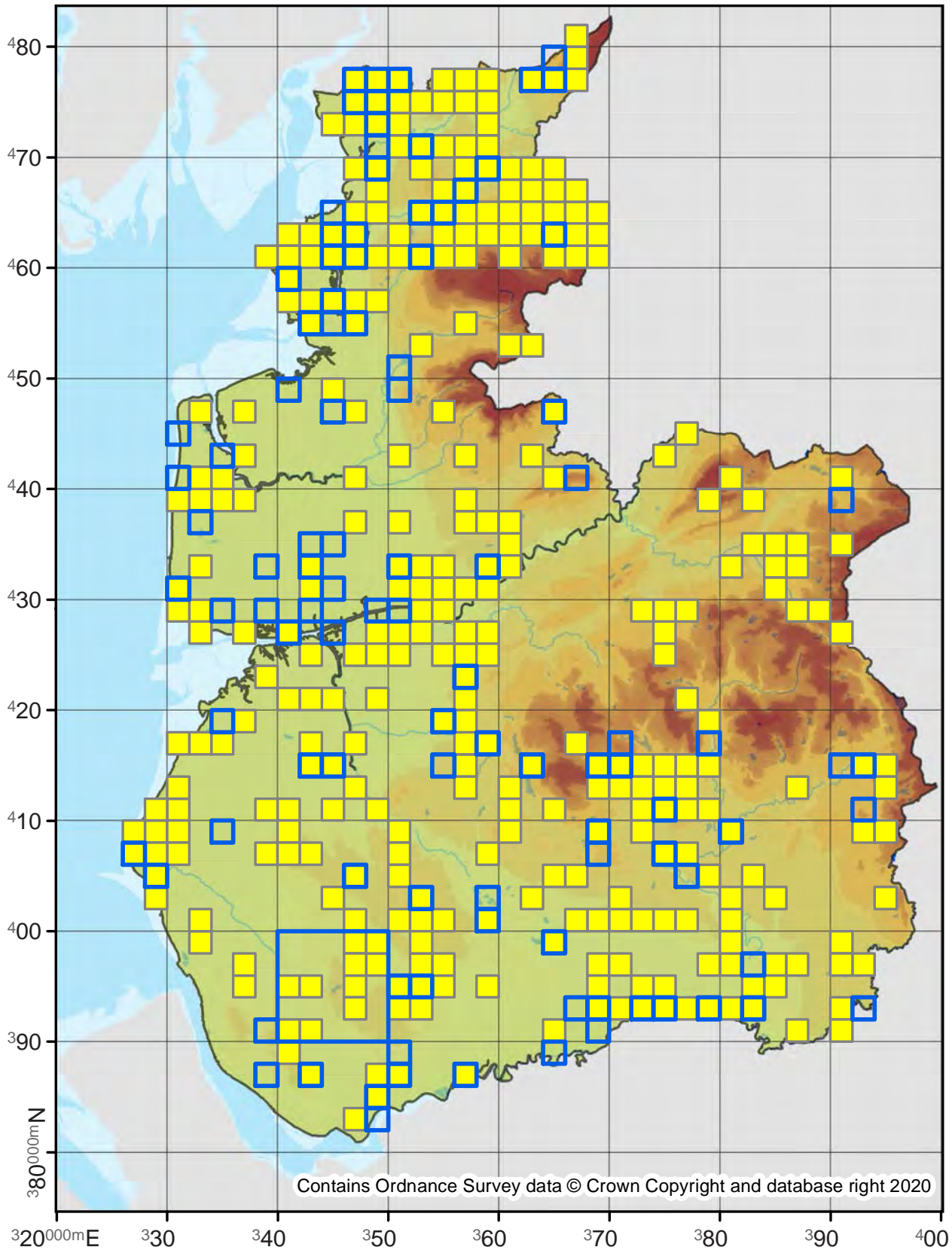

Agriphila inquinatella

63.090

No. Records

VC60: 85
VC59: 56

Last Recorded

VC60: 2019
VC59: 2019

National Status

-

□ Pre 2000

■ 2000 - 2019

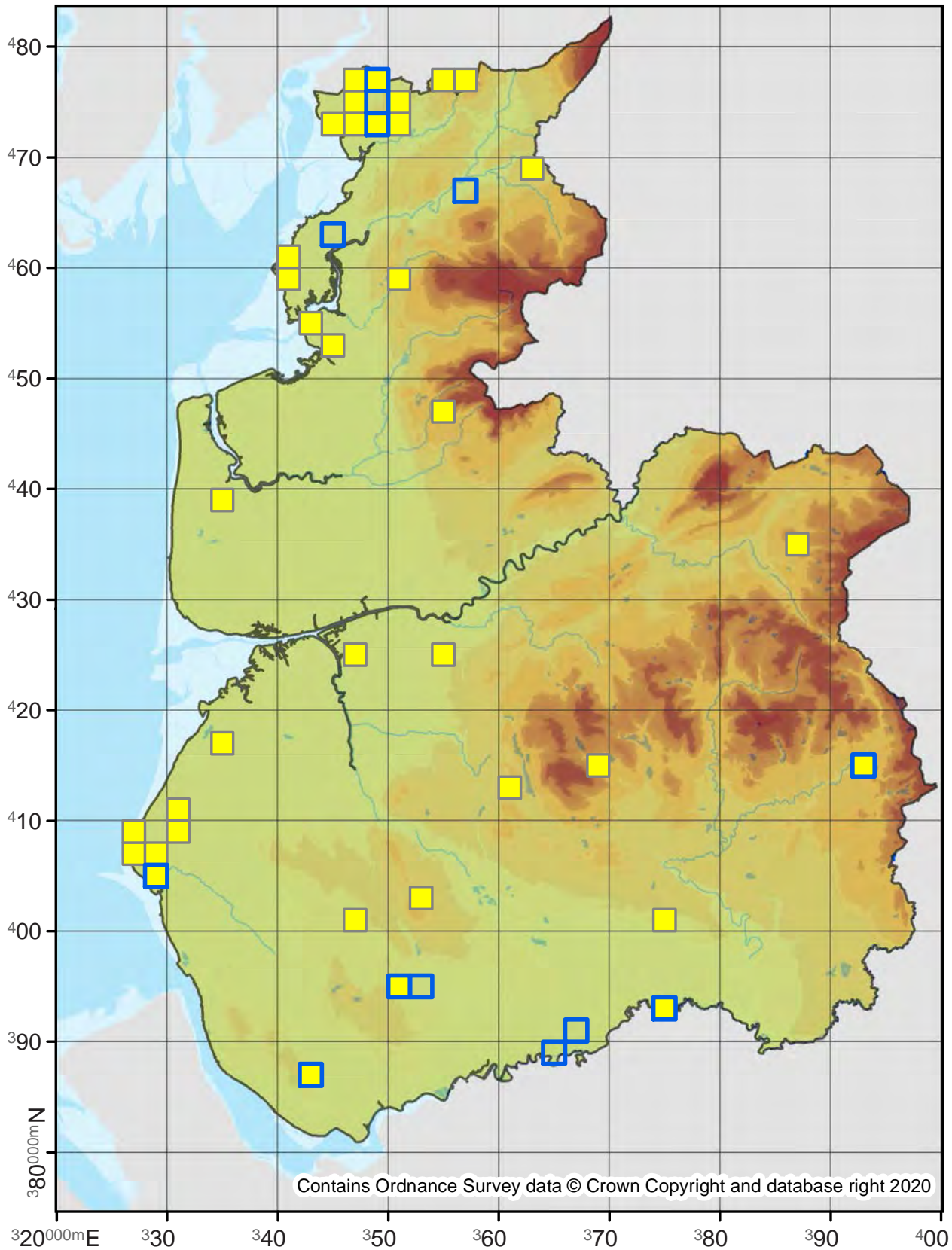

Agriphila latistria

63.091

No. Records

VC60: 109

VC59: 156

Last Recorded

VC60: 2019

VC59: 2019

National Status

-

Pre 2000

2000 - 2019

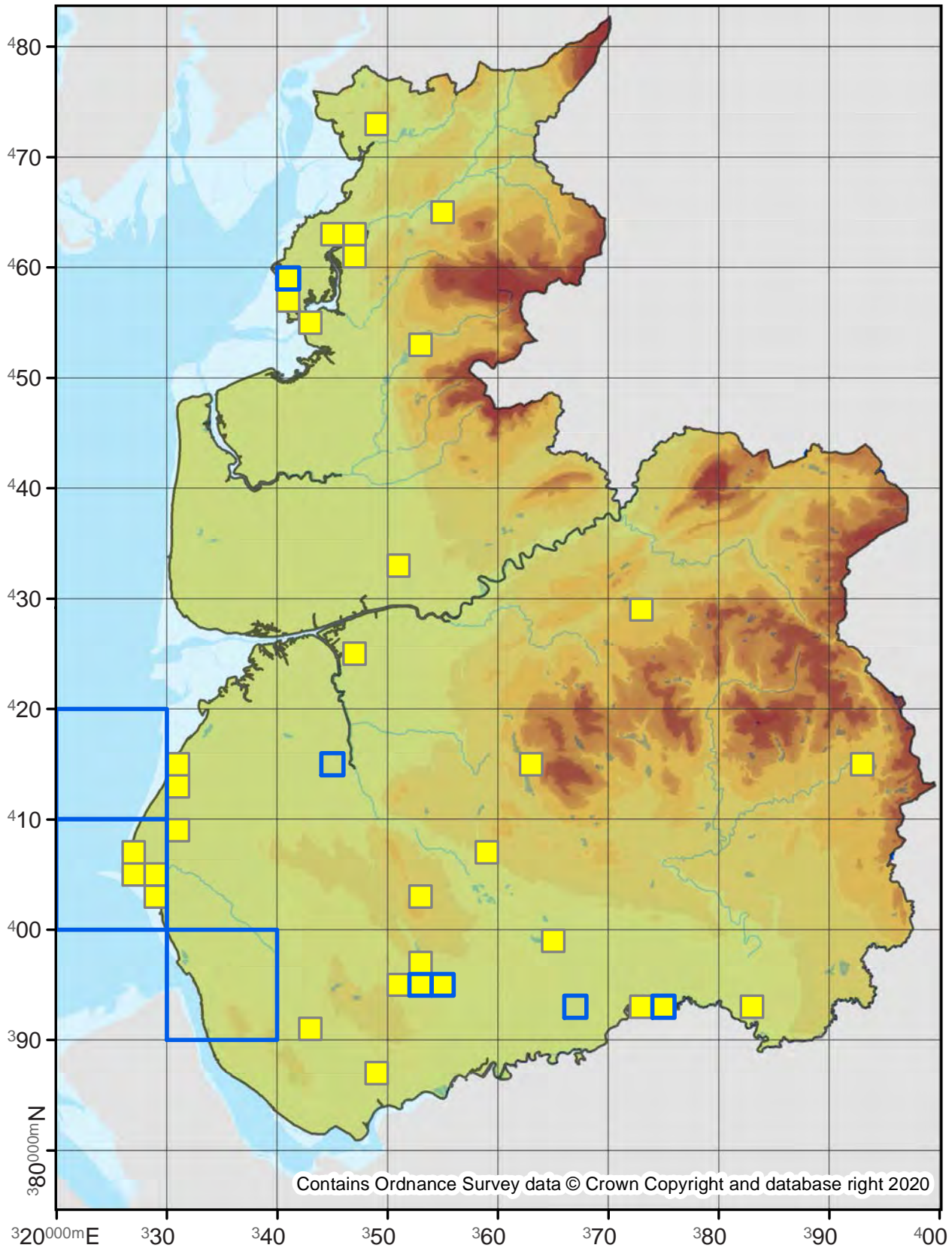

Agriphila selasella

63.092

No. Records

VC60: 154
VC59: 57

Last Recorded

VC60: 2019
VC59: 2019

National Status

-

Pre 2000

2000 - 2019

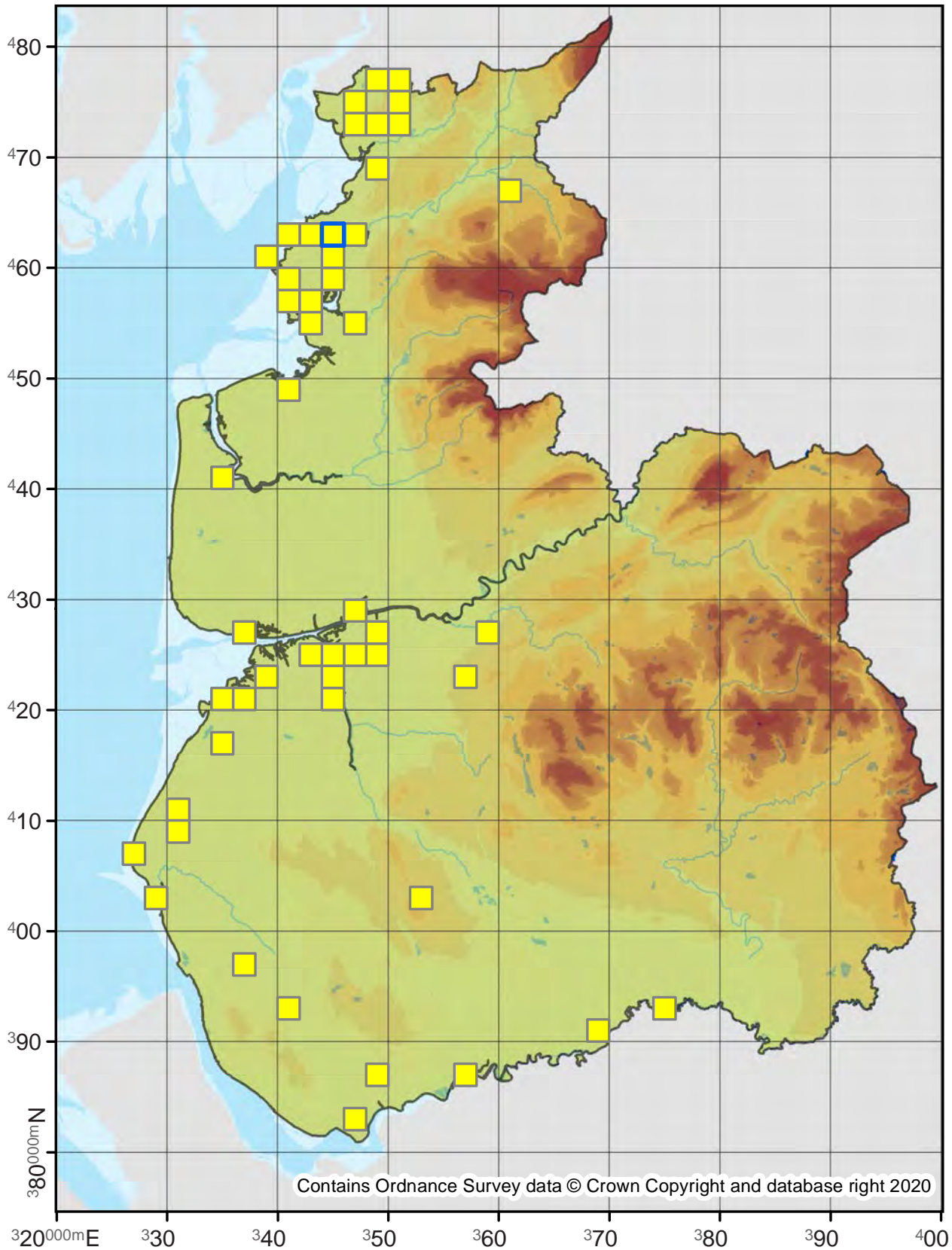

Agriphila straminella

63.093

No. Records

VC60: 2978

VC59: 4043

Last Recorded

VC60: 2019

VC59: 2019

National Status

-

Pre 2000

2000 - 2019

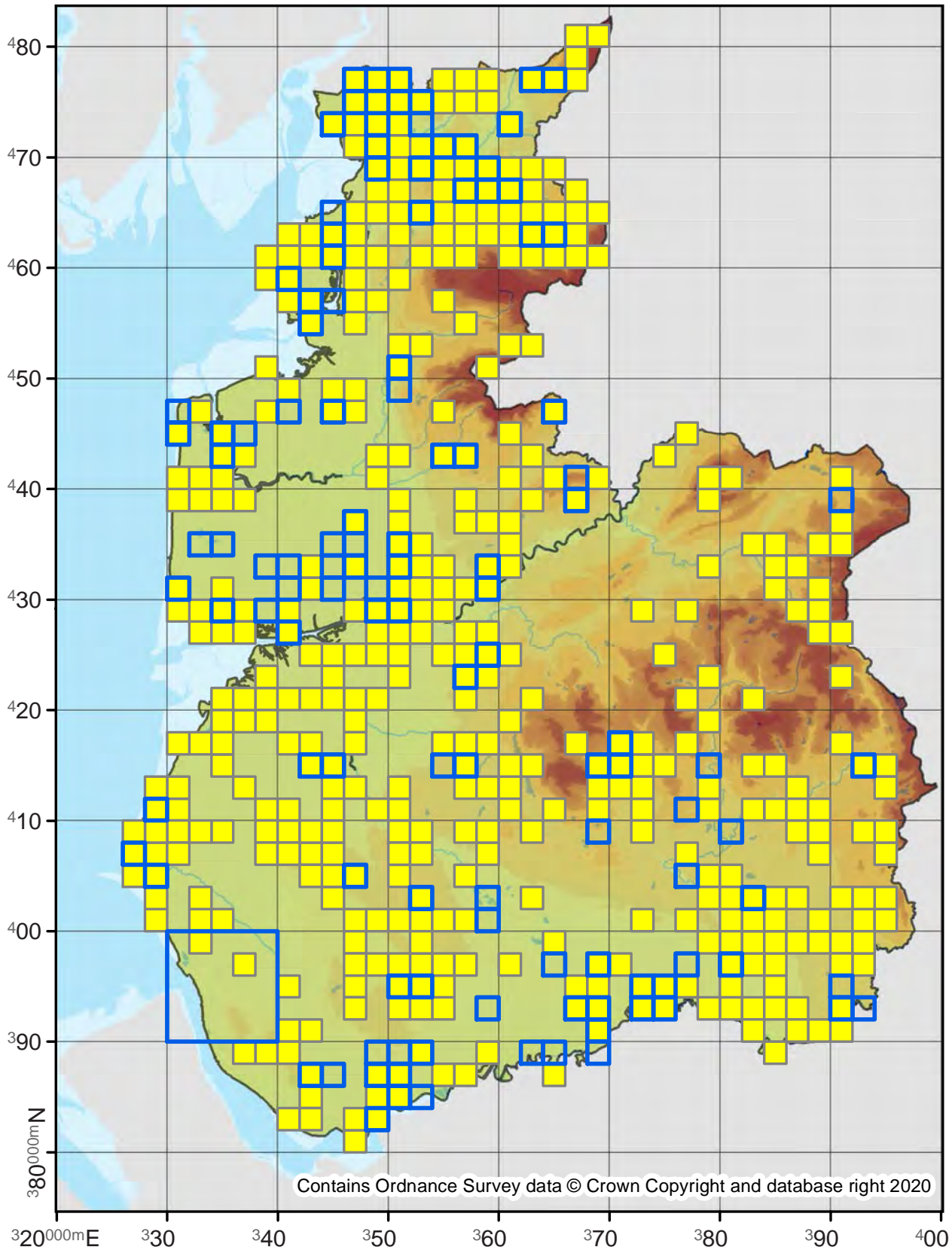

Agriphila geniculea

63.095

No. Records

VC60: 238
VC59: 570

Last Recorded

VC60: 2019
VC59: 2019

National Status

-

□ Pre 2000

■ 2000 - 2019

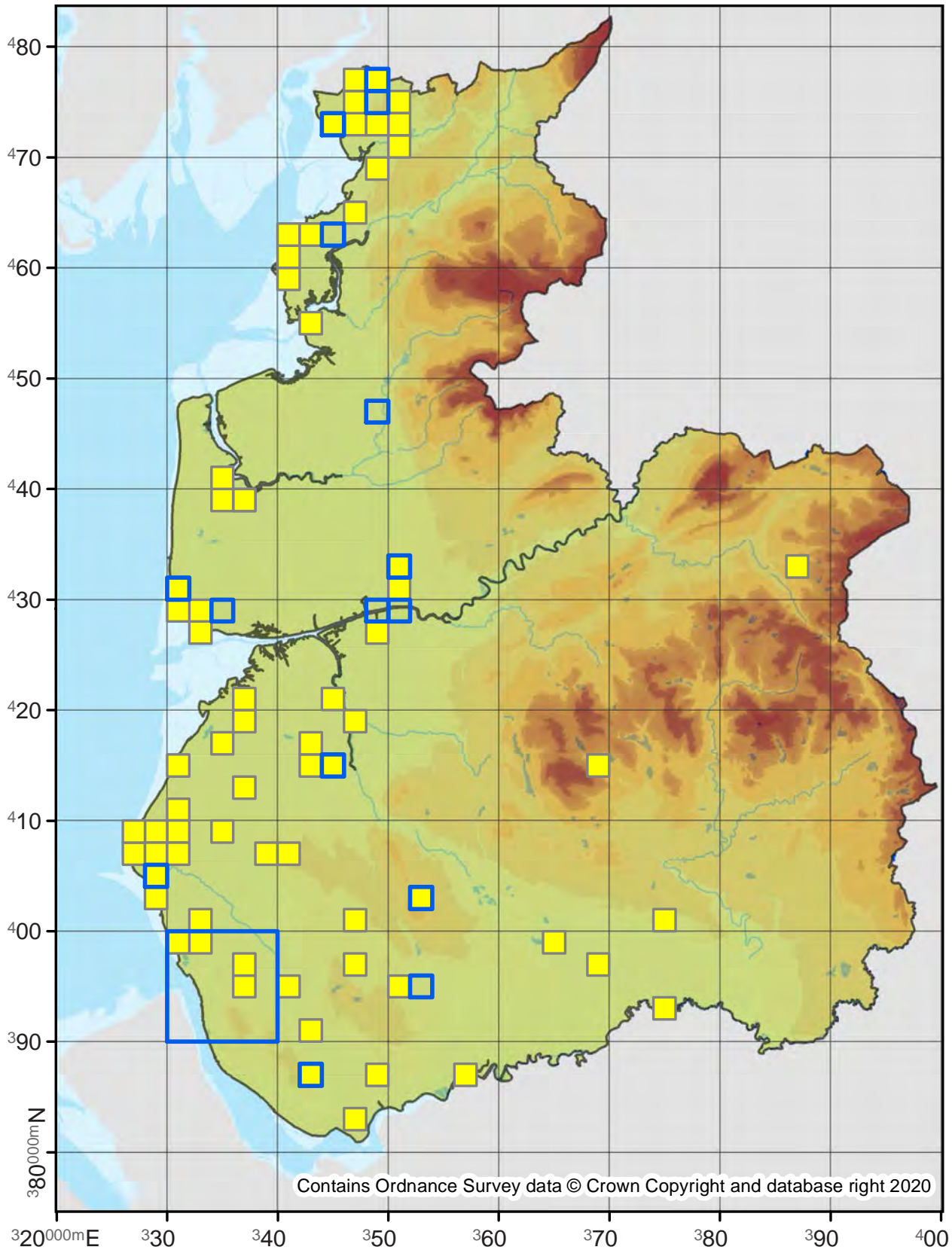

Contains Ordnance Survey data © Crown Copyright and database right 2020

Catoptria pinella

63.099

No. Records

VC60: 213
VC59: 2

Last Recorded

VC60: 2019
VC59: 2009

National Status

-

Pre 2000

2000 - 2019

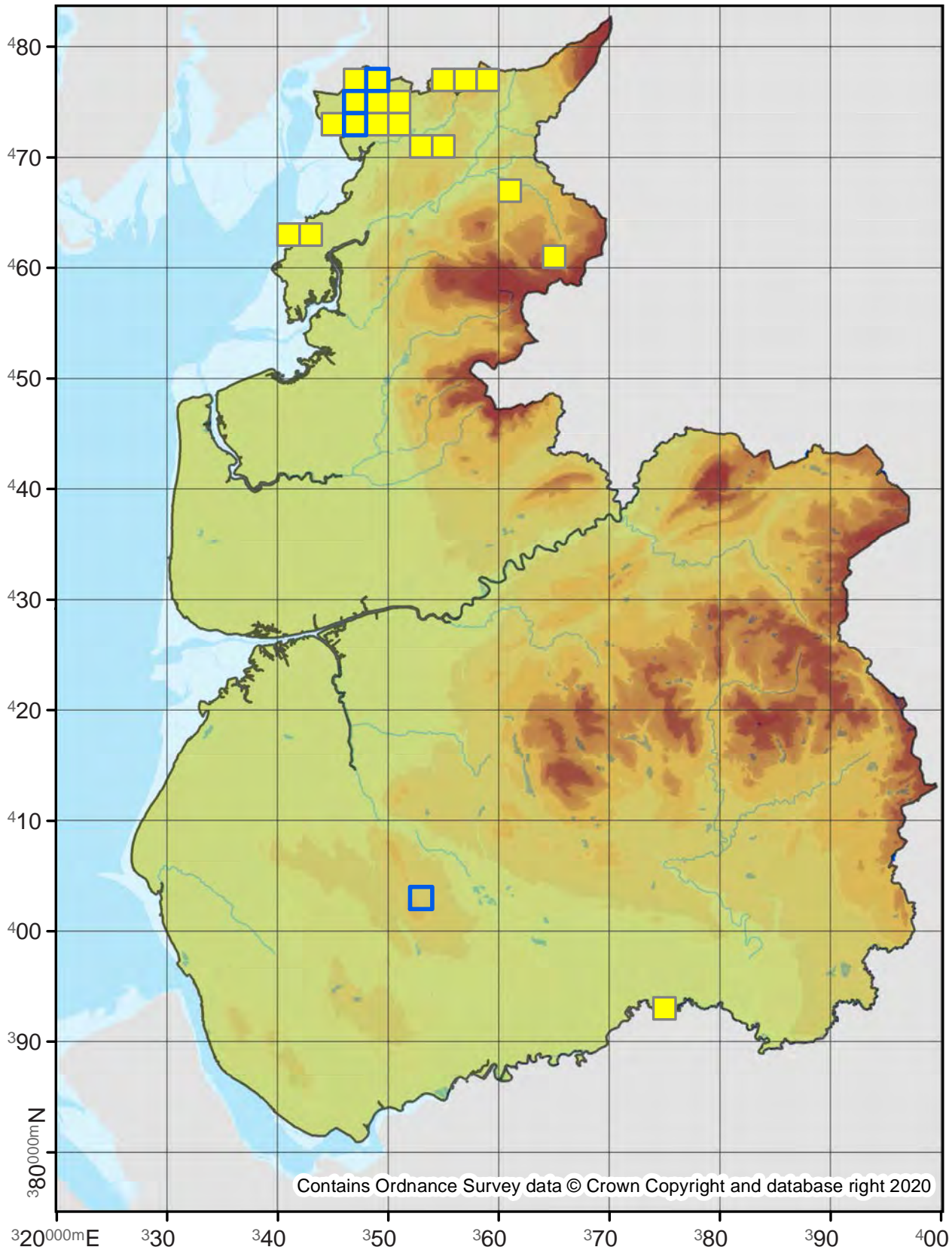

Catoptria margaritella

63.100

No. Records

VC60: 590
VC59: 102

Last Recorded

VC60: 2019
VC59: 2019

National Status

-

□ Pre 2000

■ 2000 - 2019

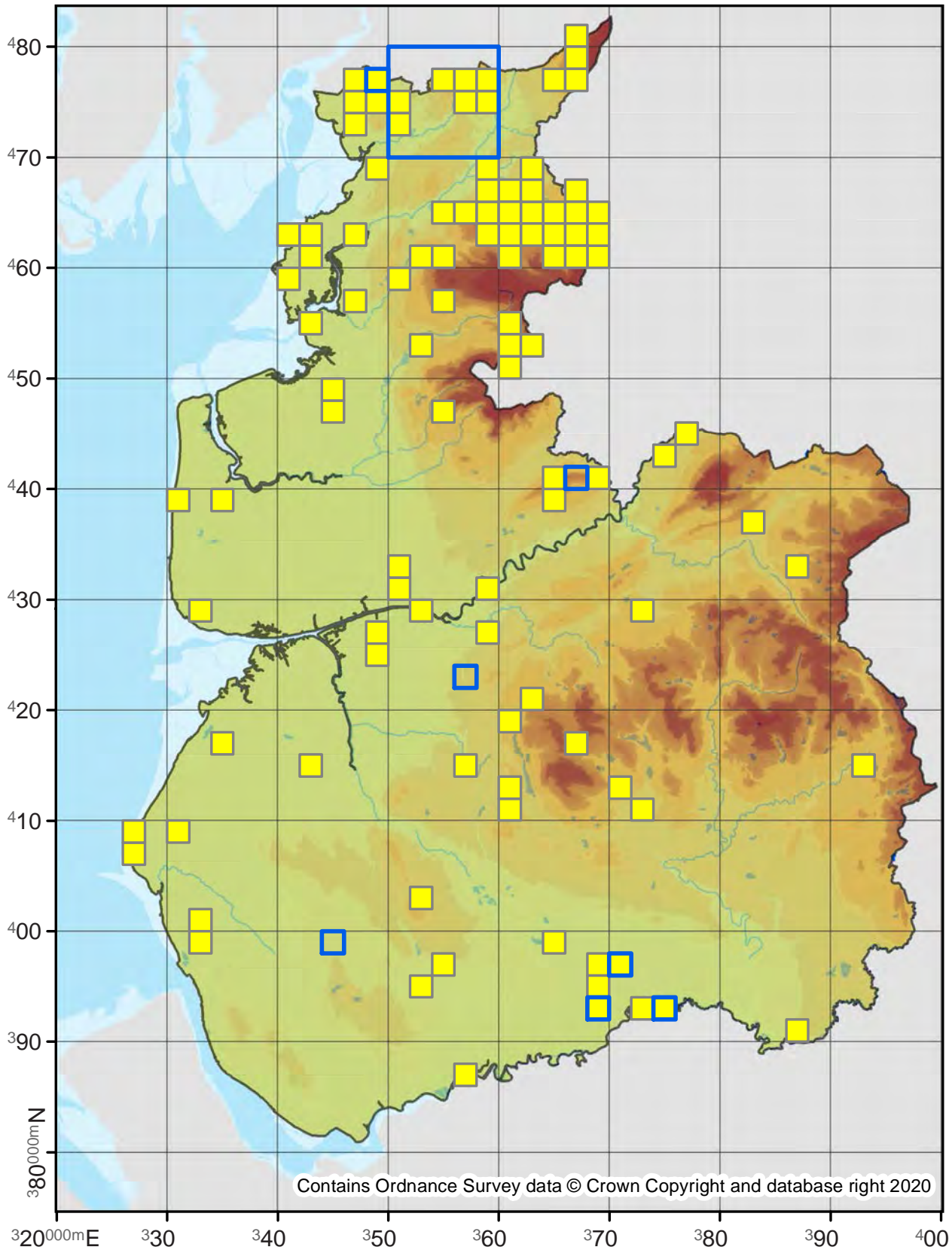

Contains Ordnance Survey data © Crown Copyright and database right 2020

Catoptria falsella

63.102

No. Records

VC60: 336
VC59: 969

Last Recorded

VC60: 2019
VC59: 2019

National Status

-

□ Pre 2000

■ 2000 - 2019

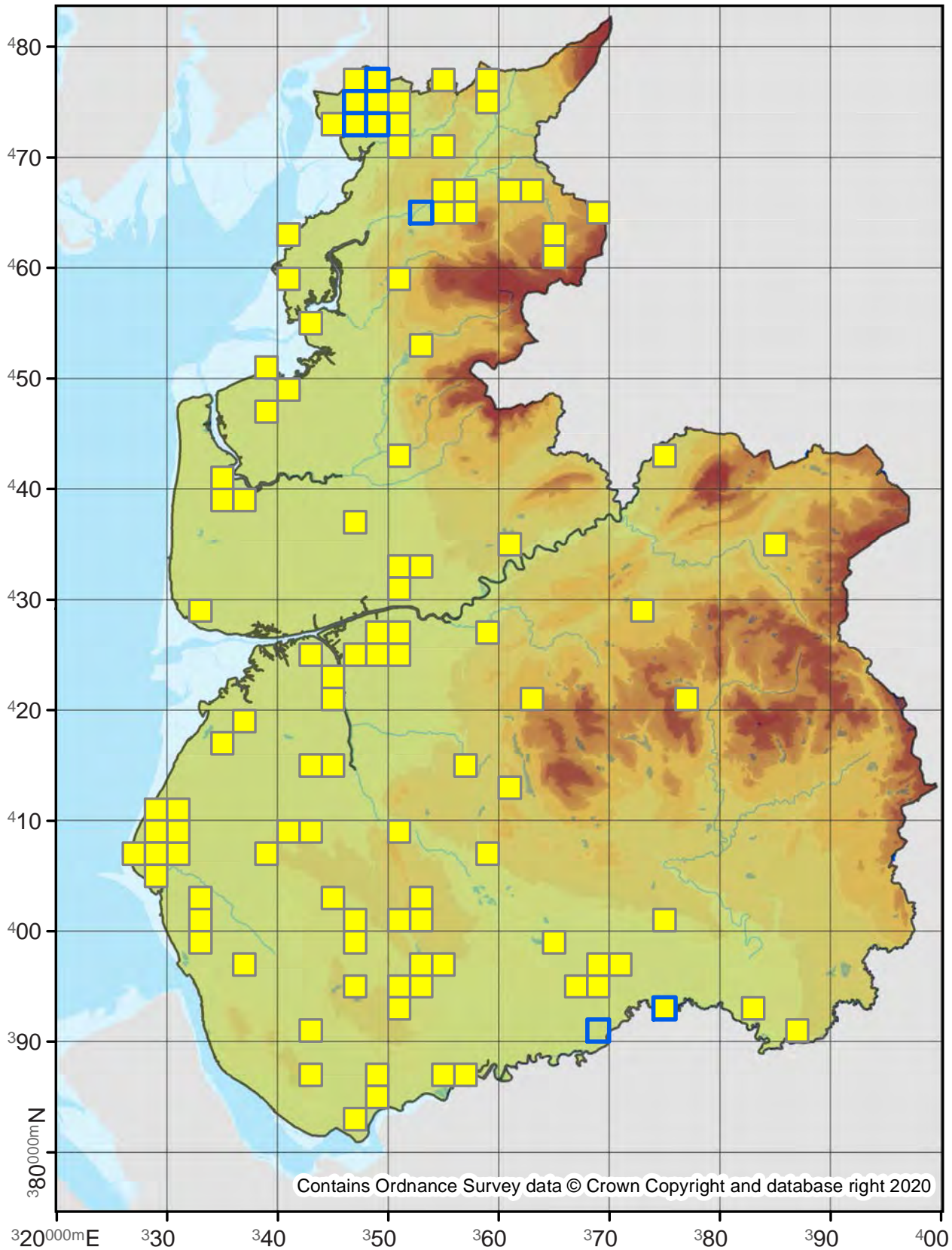

Pediasia aridella

63.110

No. Records

VC60: 54
VC59: 6

Last Recorded

VC60: 2019
VC59: 2019

National Status

Nationally Scarce B

Pre 2000

2000 - 2019

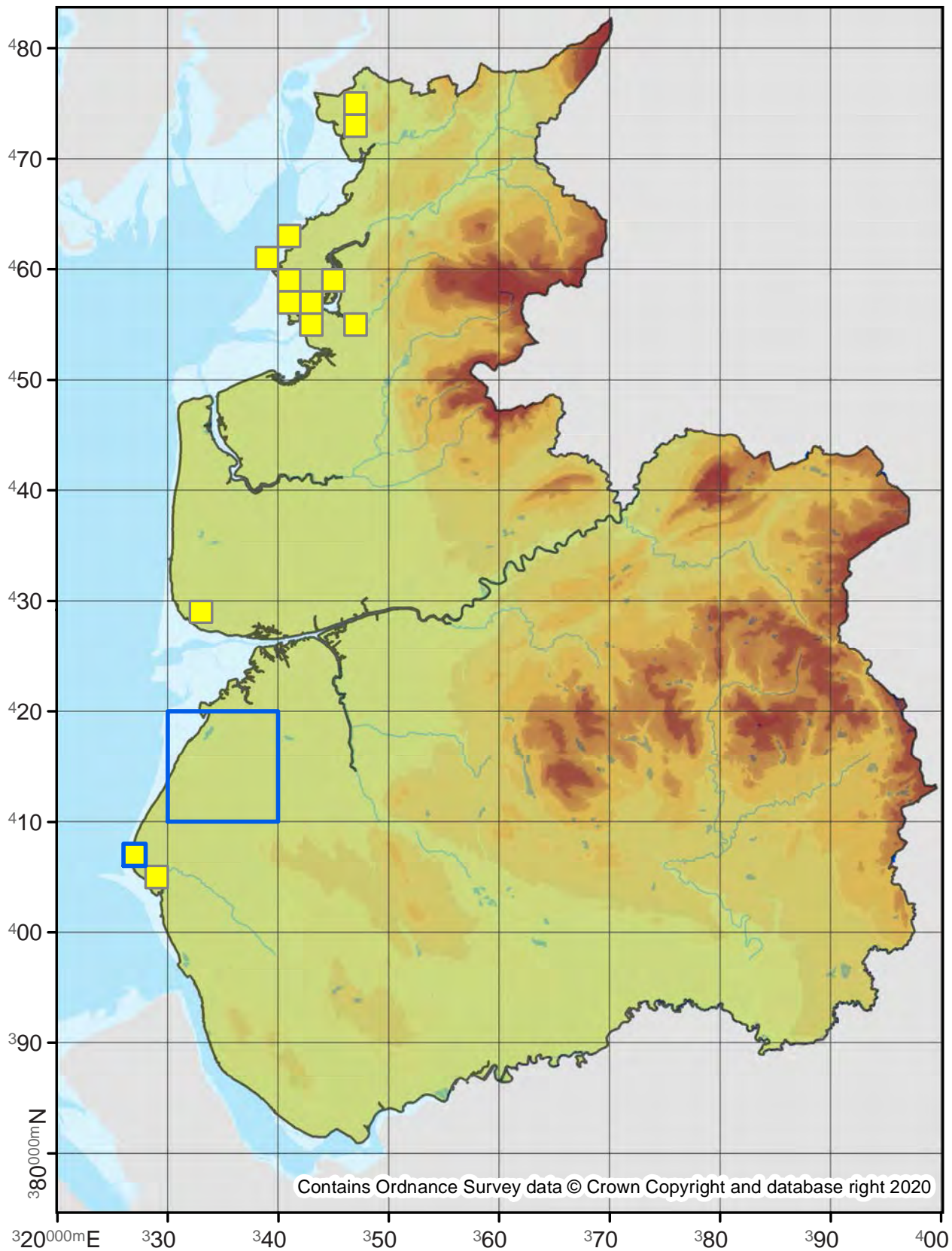

Contains Ordnance Survey data © Crown Copyright and database right 2020

Platytes alpinella

63.112

No. Records

VC60: 1
VC59: -

Last Recorded

VC60: 2012
VC59: -

National Status

Nationally Scarce B

Pre 2000

2000 - 2019

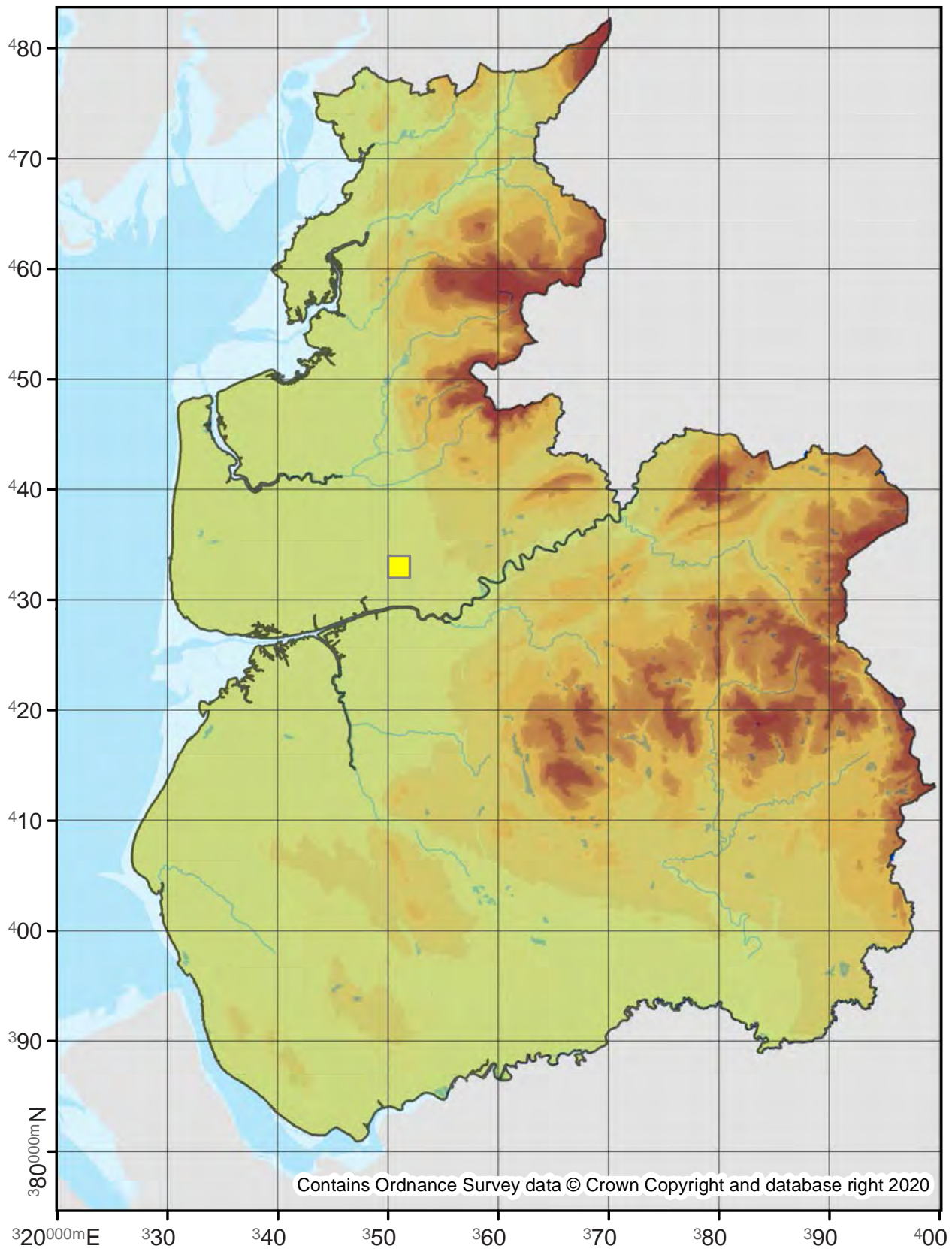

Elophila nymphaeata

Brown China-mark

63.114

No. Records

VC60: 756

VC59: 825

Last Recorded

VC60: 2019

VC59: 2019

National Status

-

Pre 2000

2000 - 2019

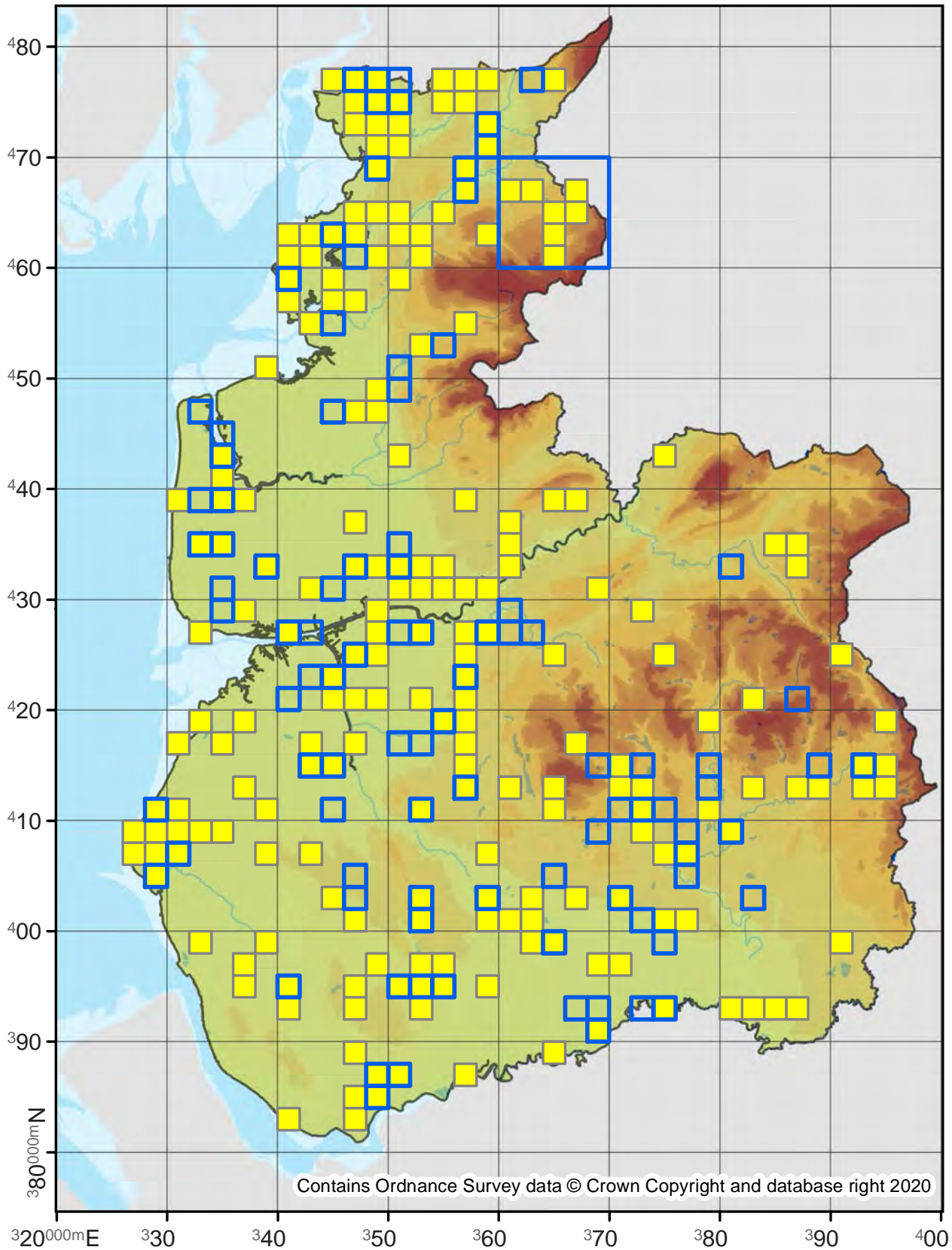

63.115

No. Records

VC60: 167

VC59: 492

Last Recorded

VC60: 2019

VC59: 2019

National Status

-

Pre 2000

2000 - 2019

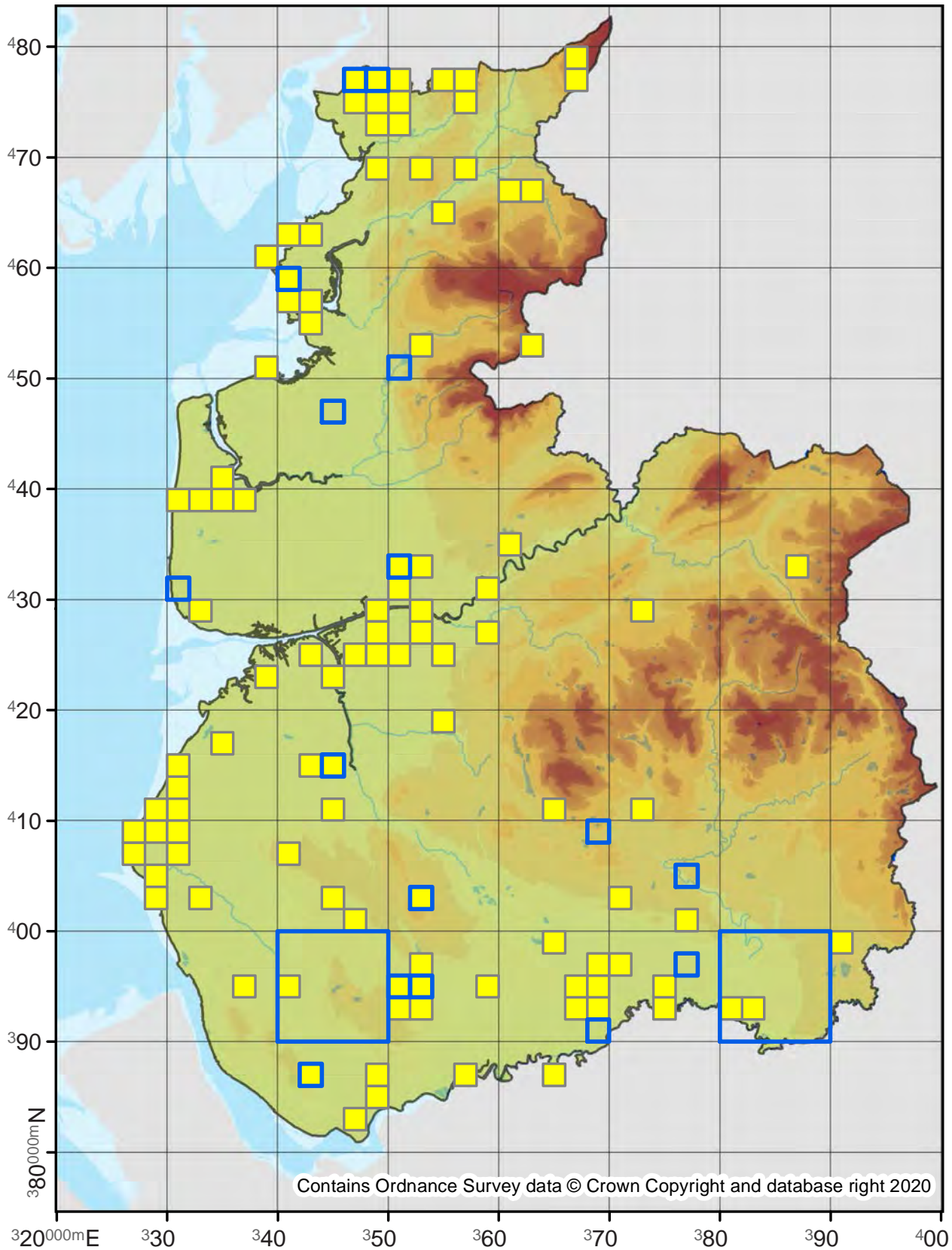

63.116

No. Records

VC60: 615
VC59: 637

Last Recorded

VC60: 2019
VC59: 2019

National Status

-

Pre 2000

2000 - 2019

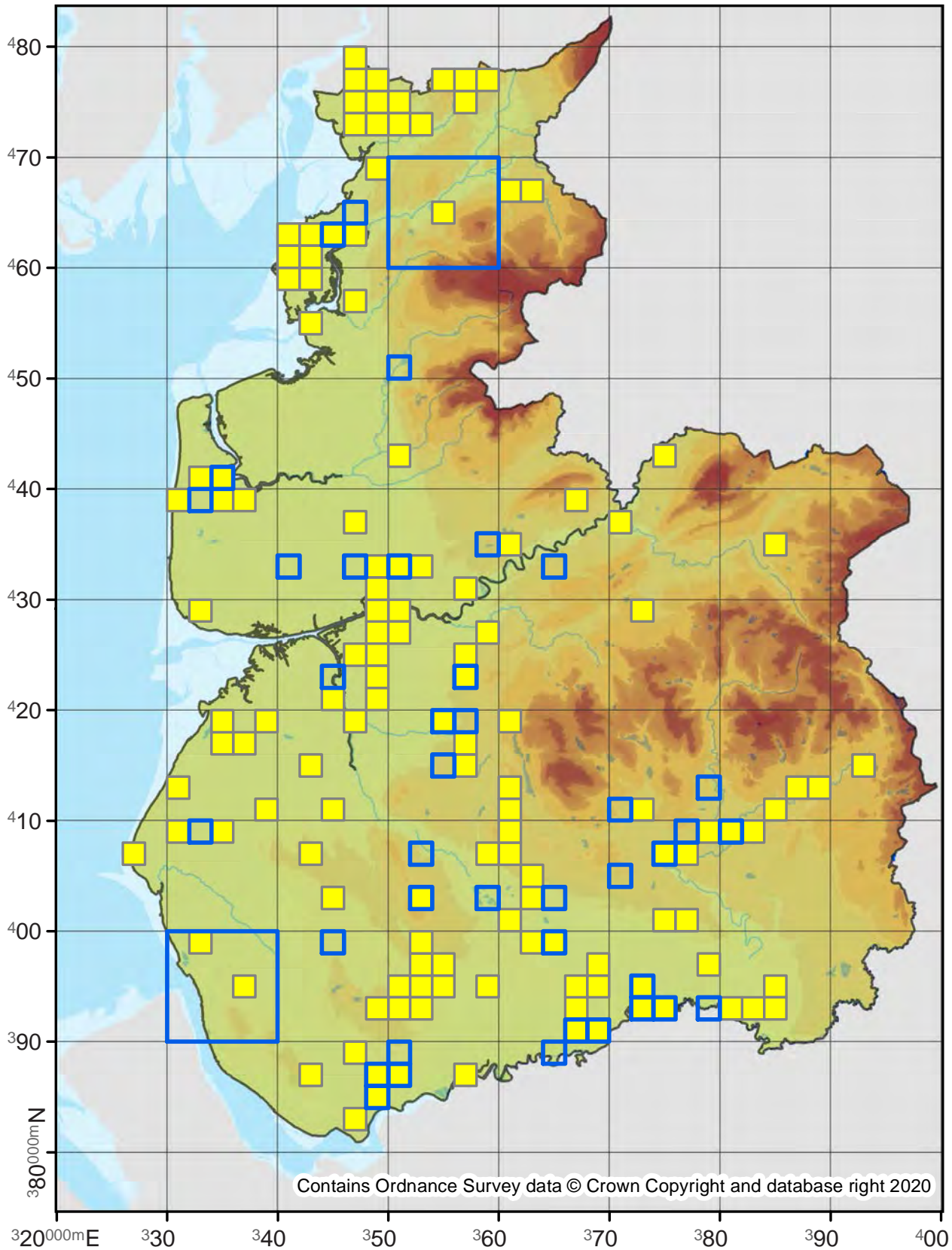

63.117

No. Records

VC60: 14
VC59: 8

Last Recorded

VC60: 2019
VC59: 2018

National Status

-

Pre 2000

2000 - 2019

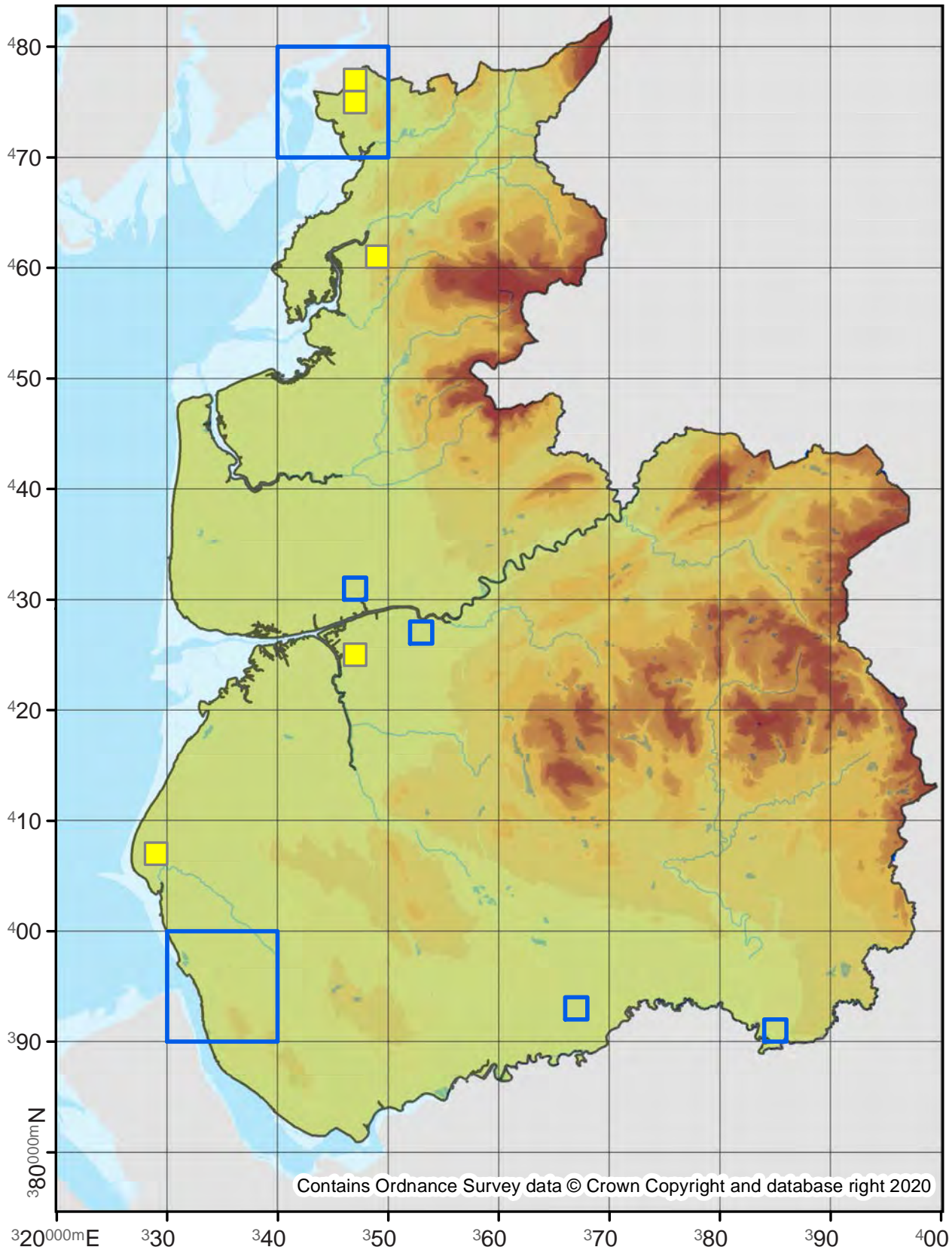

Paraponyx bilinealis

63.1175

No. Records

VC60: -
VC59: 1

Last Recorded

VC60: -
VC59: 1984

National Status

Adventive

□ Pre 2000

■ 2000 - 2019

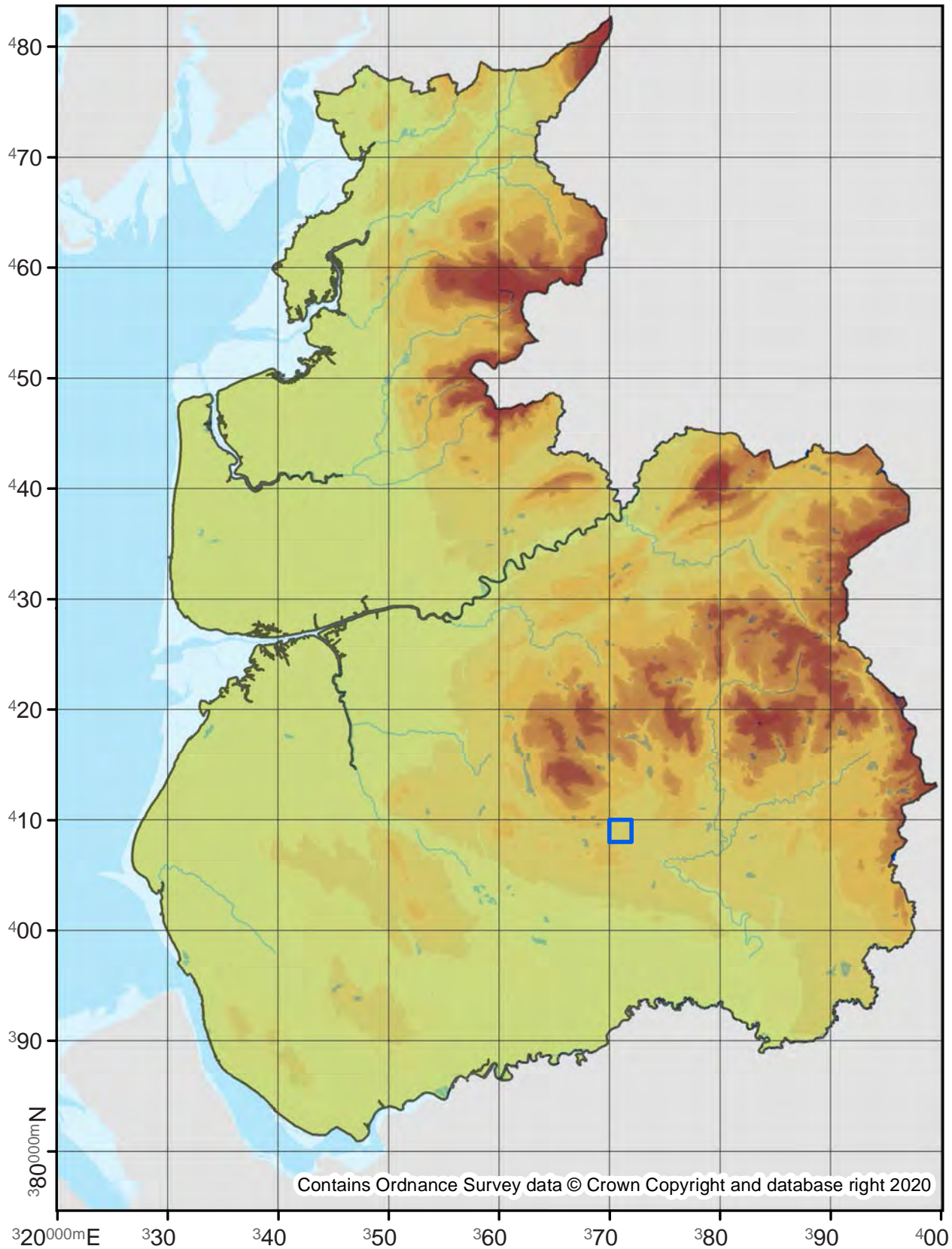

Contains Ordnance Survey data © Crown Copyright and database right 2020

Nymphula nitidulata

Beautiful China-mark

63.118

No. Records

VC60: 79
VC59: 55

Last Recorded

VC60: 2019
VC59: 2019

National Status

-

Pre 2000

2000 - 2019

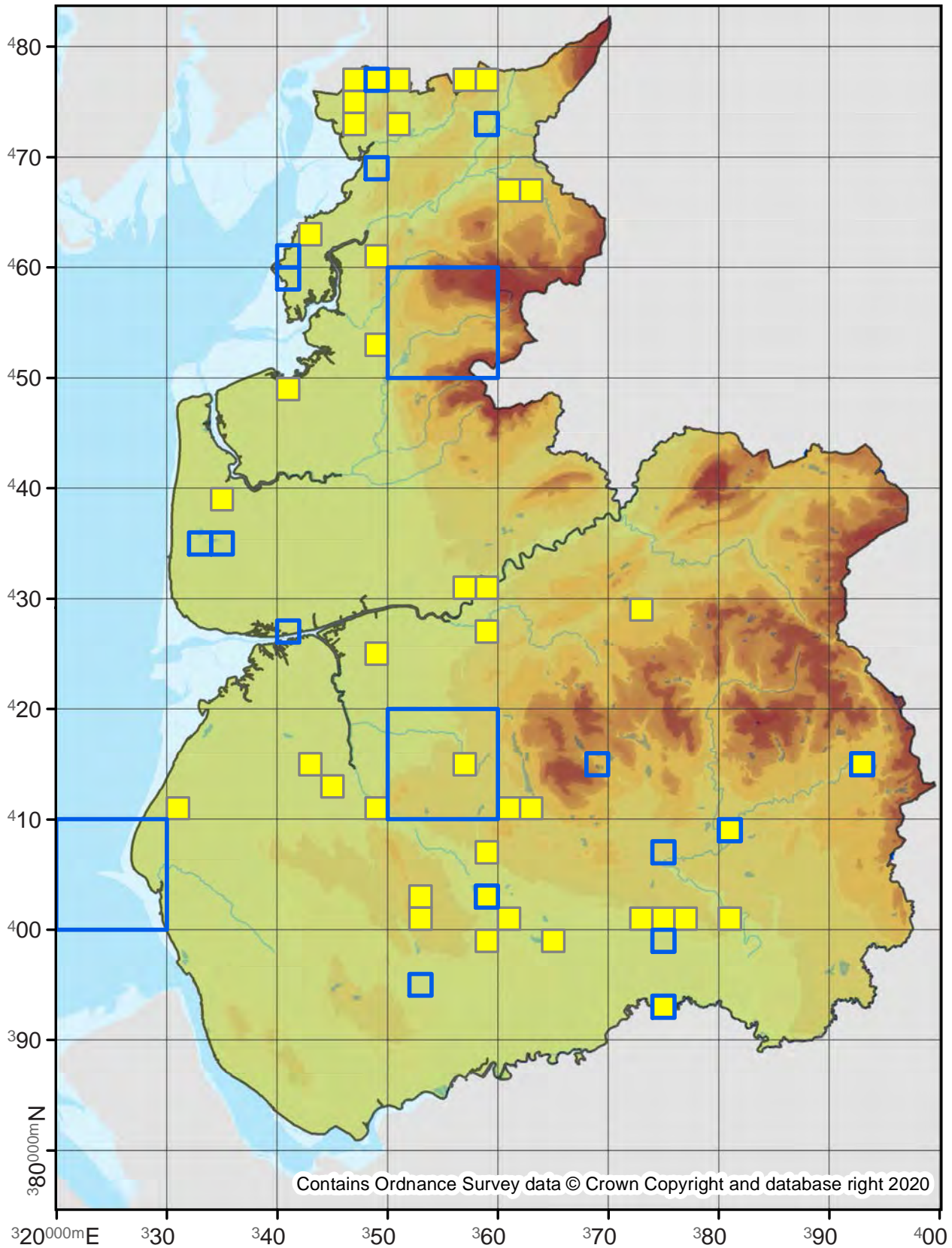

Donacaula forficella

63.121

No. Records

VC60: 47

VC59: 54

Last Recorded

VC60: 2019

VC59: 2019

National Status

-

□ Pre 2000

■ 2000 - 2019

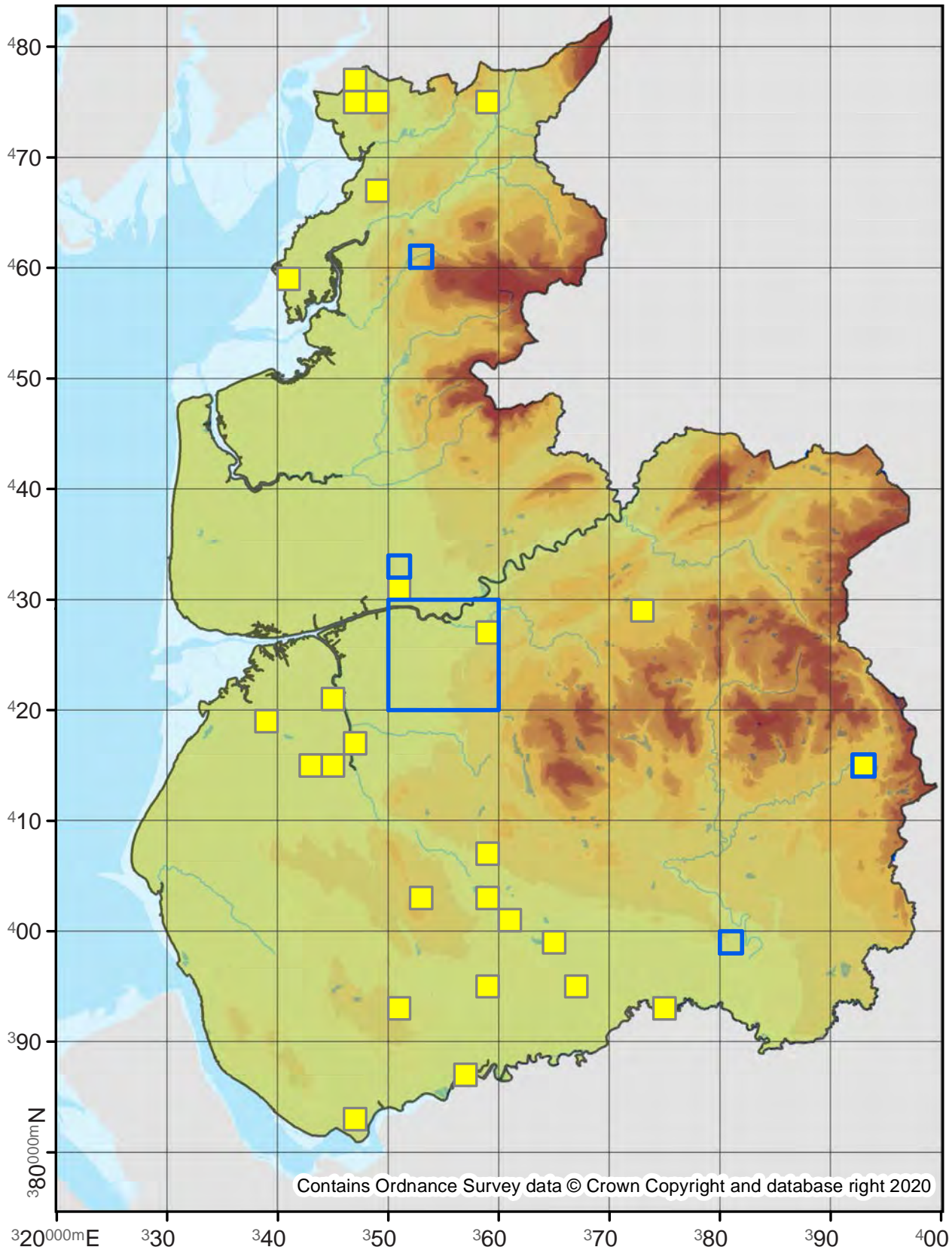

Contains Ordnance Survey data © Crown Copyright and database right 2020

Donacaula mucronella

63.122

No. Records

VC60: 32
VC59: 5

Last Recorded

VC60: 2018
VC59: 2008

National Status

Nationally Scarce B

□ Pre 2000

■ 2000 - 2019

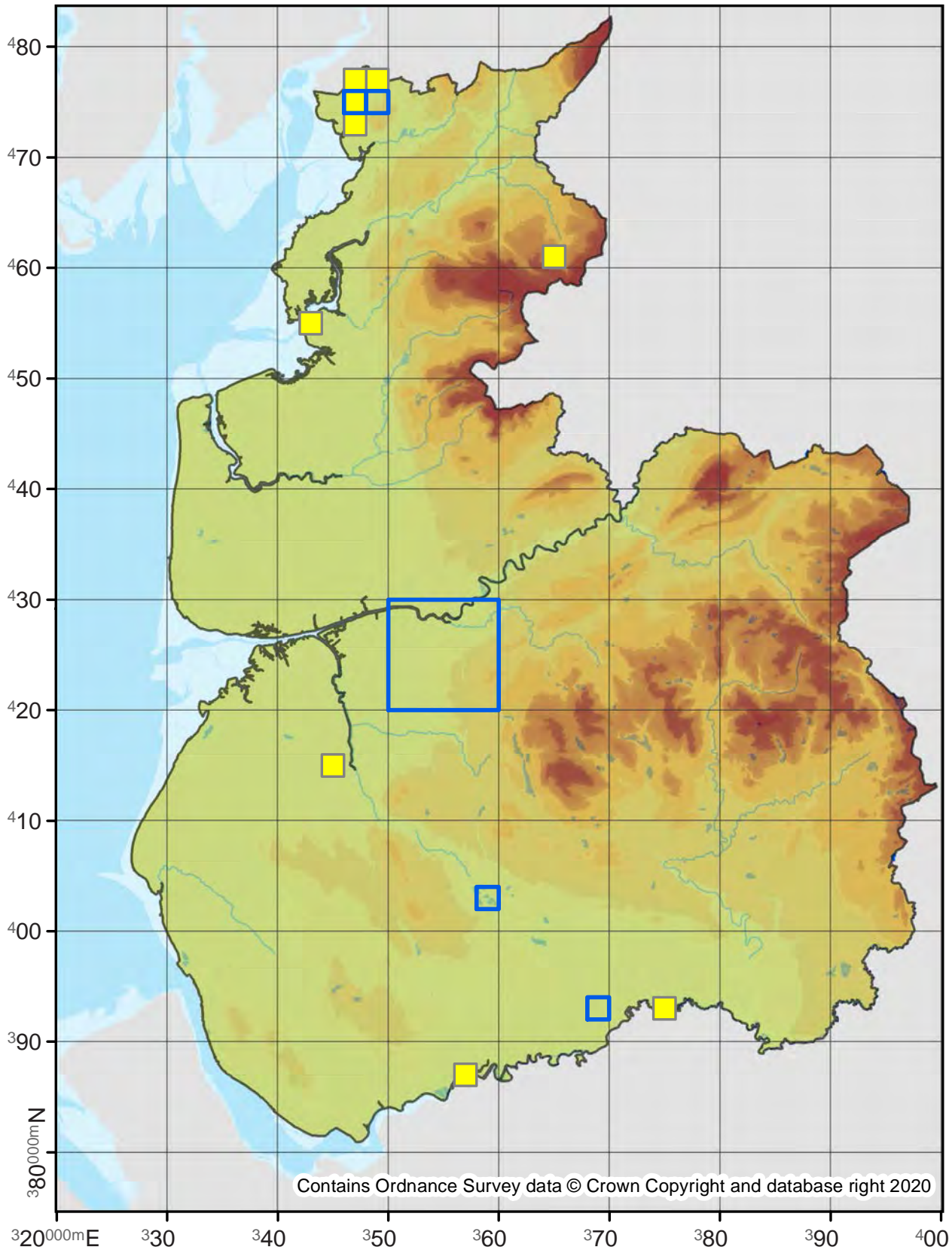

Contains Ordnance Survey data © Crown Copyright and database right 2020

65.001

No. Records

VC60: 16

VC59: 281

Last Recorded

VC60: 2014

VC59: 2019

National Status

-

Pre 2000

2000 - 2019

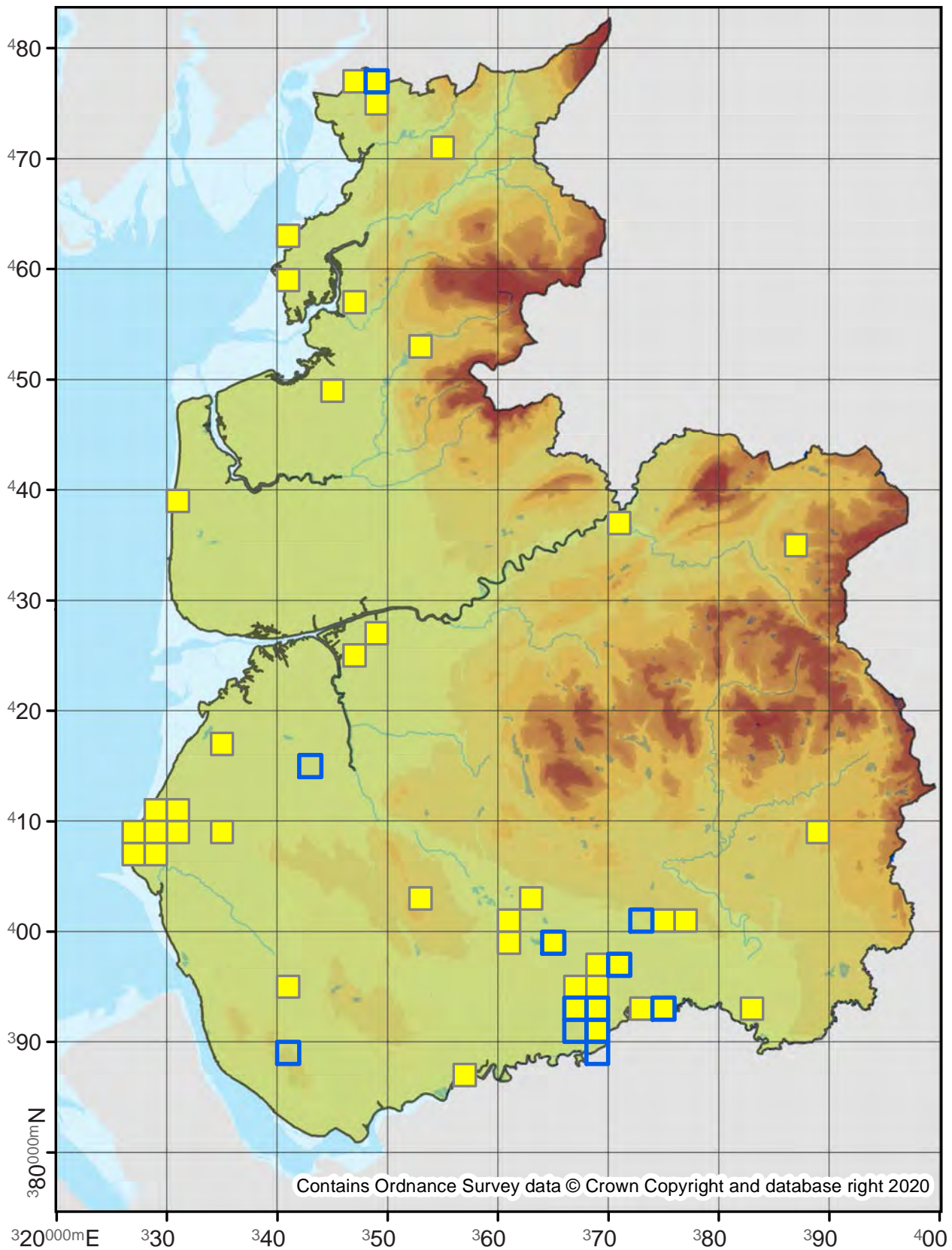

65.002

No. Records

VC60: 146
VC59: 614

Last Recorded

VC60: 2019
VC59: 2019

National Status

-

Pre 2000

2000 - 2019

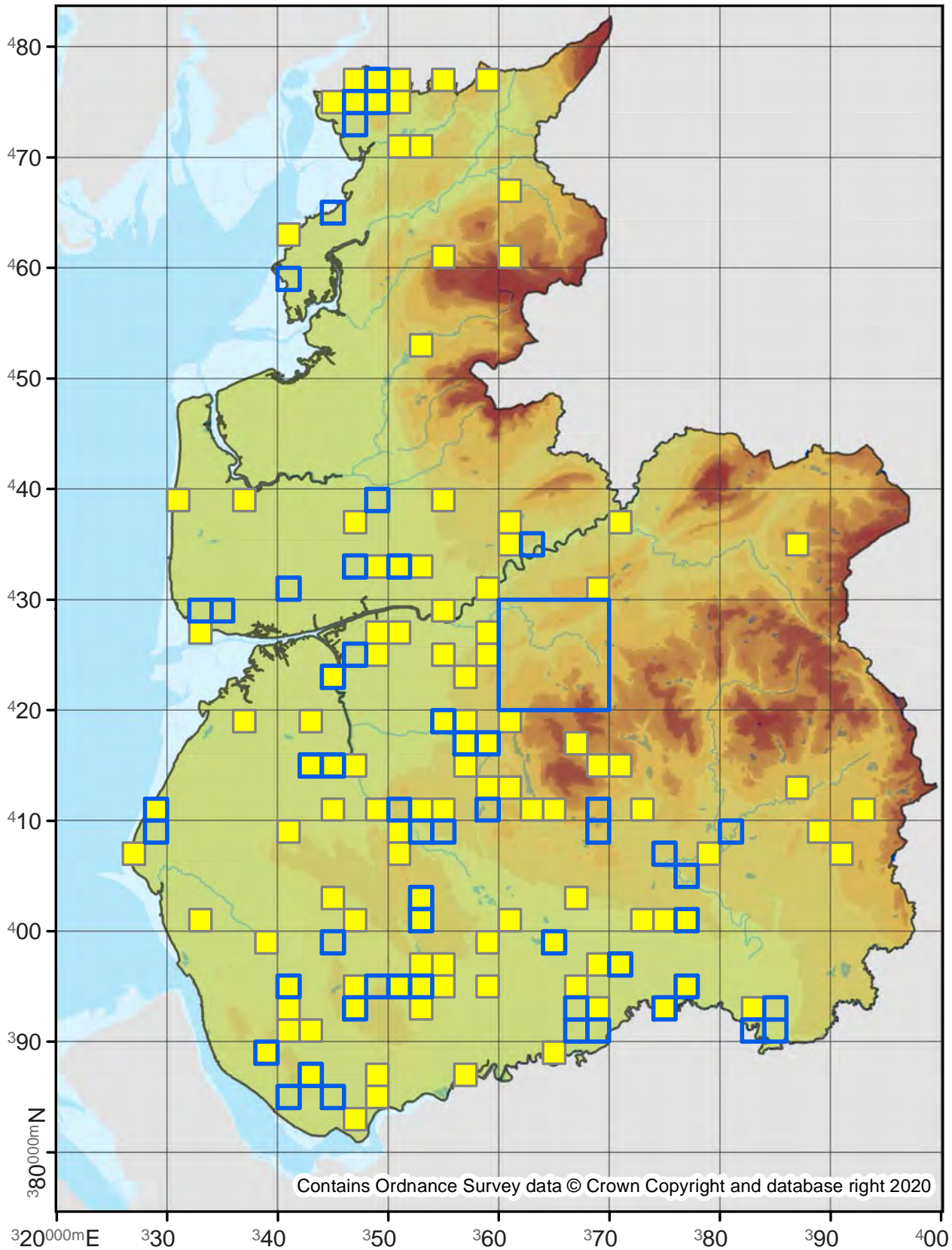

Watsonalla cultraria

Barred Hook-tip

65.003

No. Records

VC60: 60
VC59: 12

Last Recorded

VC60: 2019
VC59: 2018

National Status

-

Pre 2000

2000 - 2019

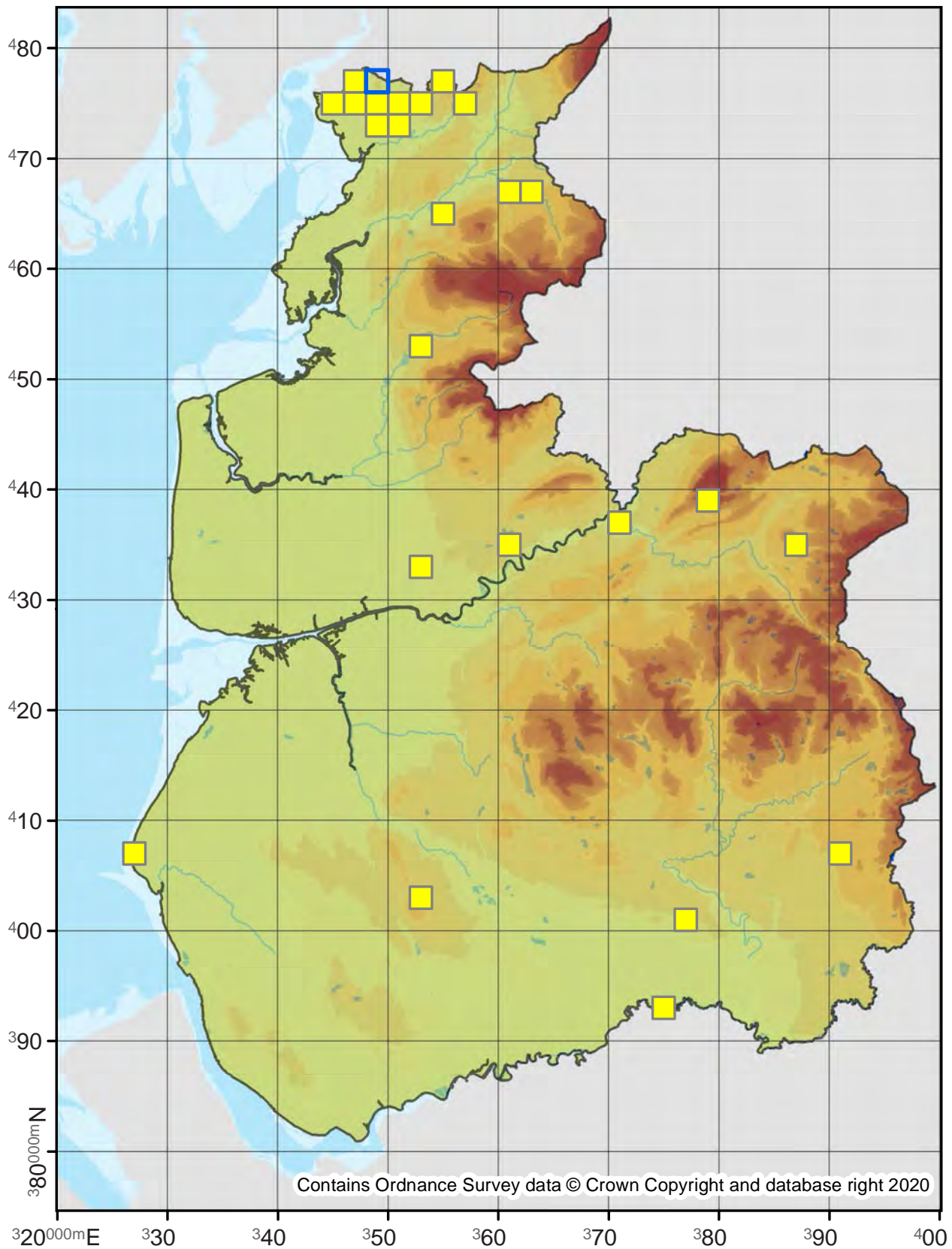

Drepana falcataria

Pebble Hook-tip

65.005

No. Records

VC60: 463

VC59: 1696

Last Recorded

VC60: 2019

VC59: 2019

National Status

-

Pre 2000

2000 - 2019

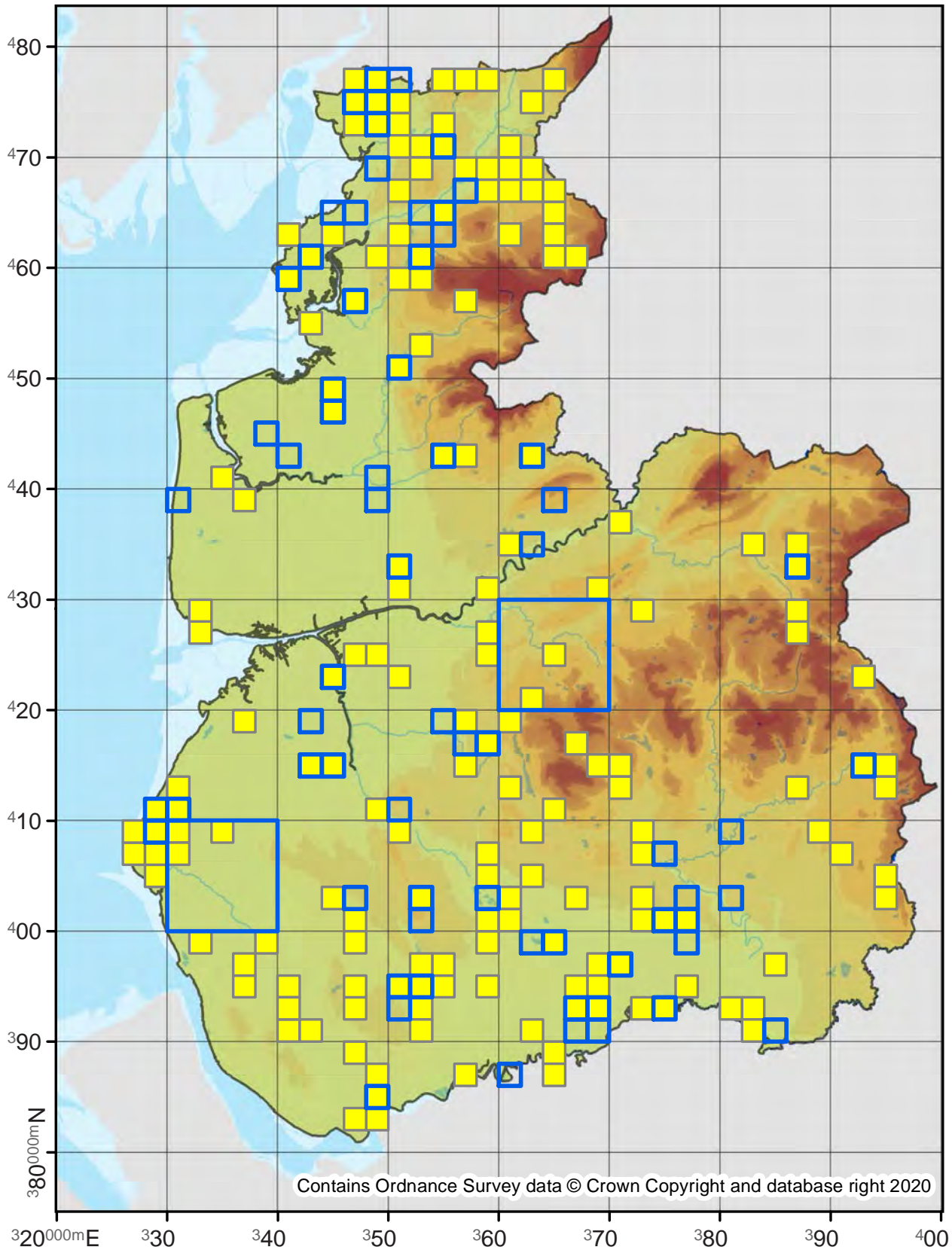

Cilix glaucata

Chinese Character

65.007

No. Records

VC60: 1120
VC59: 805

Last Recorded

VC60: 2019
VC59: 2019

National Status

-

Pre 2000

2000 - 2019

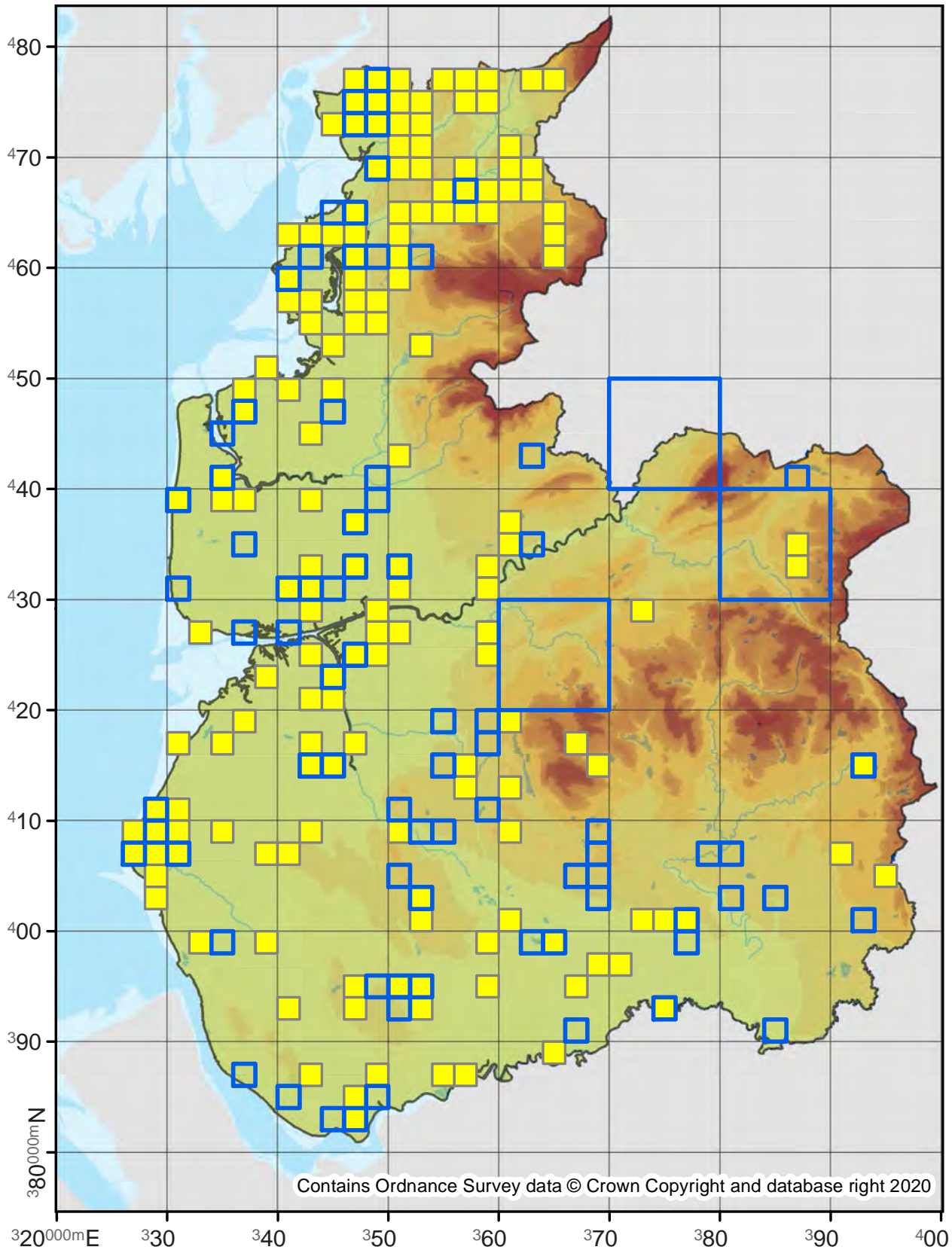

Contains Ordnance Survey data © Crown Copyright and database right 2020

65.008

No. Records

VC60: 670
VC59: 1104

Last Recorded

VC60: 2019
VC59: 2019

National Status

-

Pre 2000

2000 - 2019

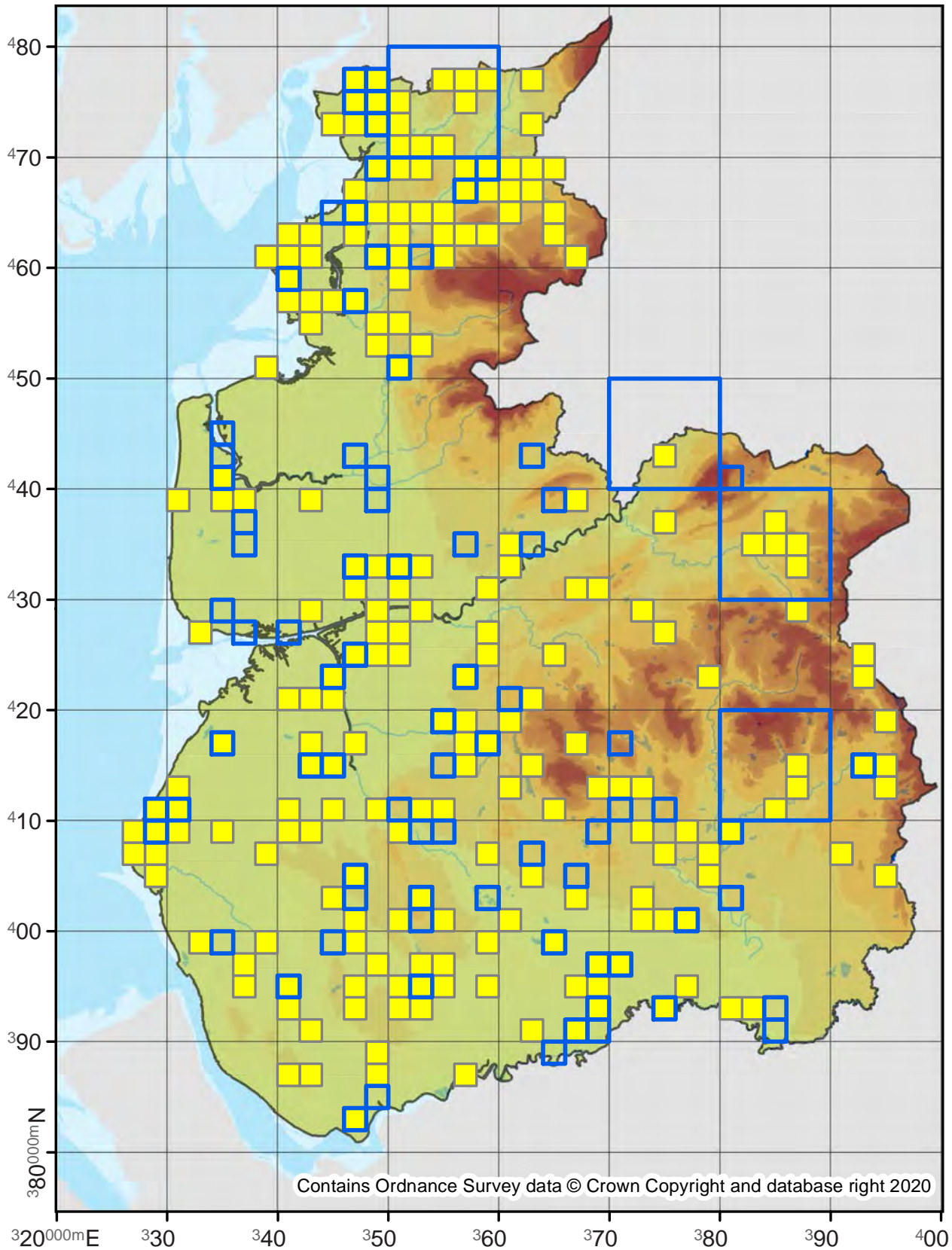

Habrosyne pyritoides

Buff Arches

65.009

No. Records

VC60: 1354

VC59: 3253

Last Recorded

VC60: 2019

VC59: 2019

National Status

-

□ Pre 2000

■ 2000 - 2019

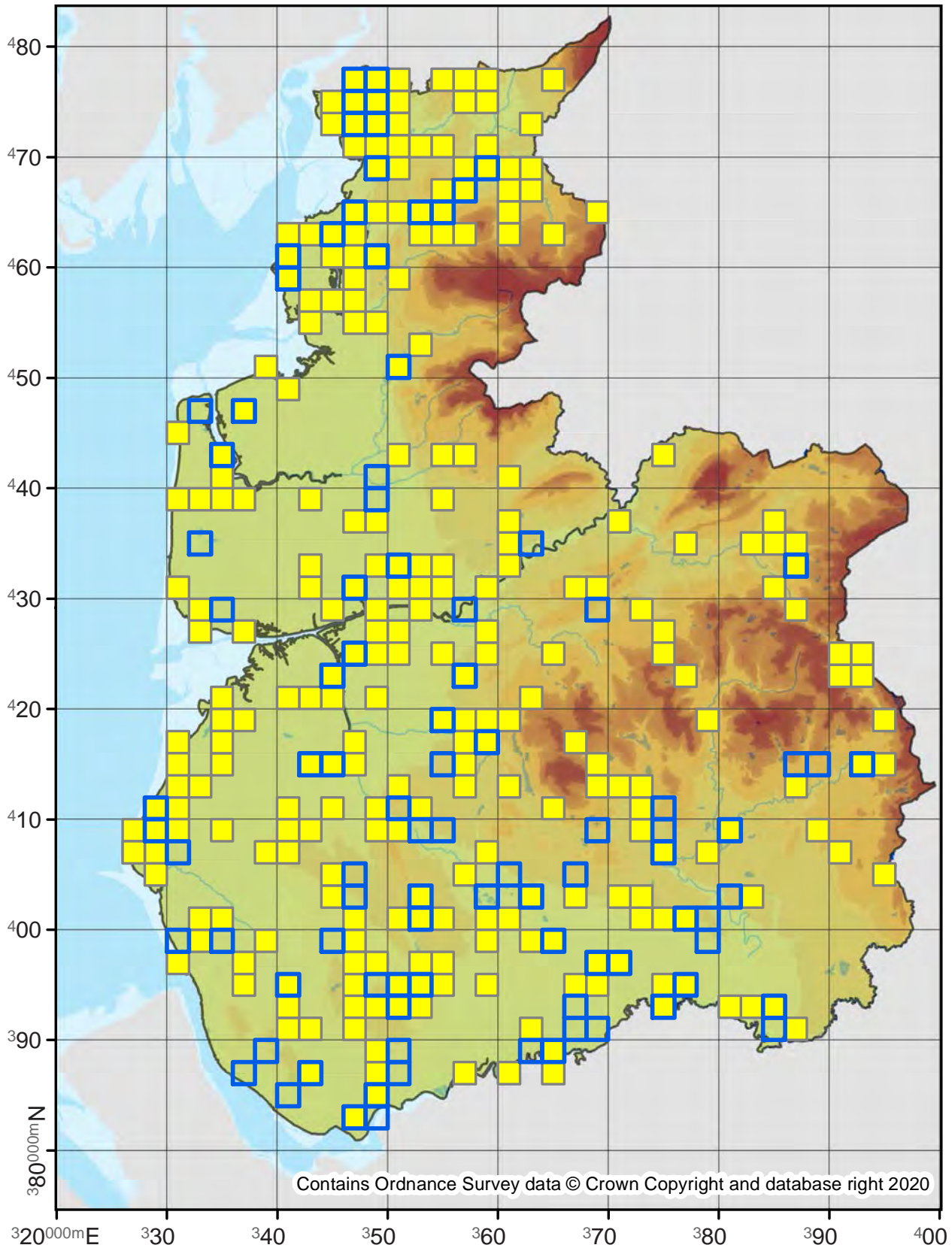

65.010

No. Records

VC60: 344
VC59: 919

Last Recorded

VC60: 2019
VC59: 2019

National Status

-

Pre 2000

2000 - 2019

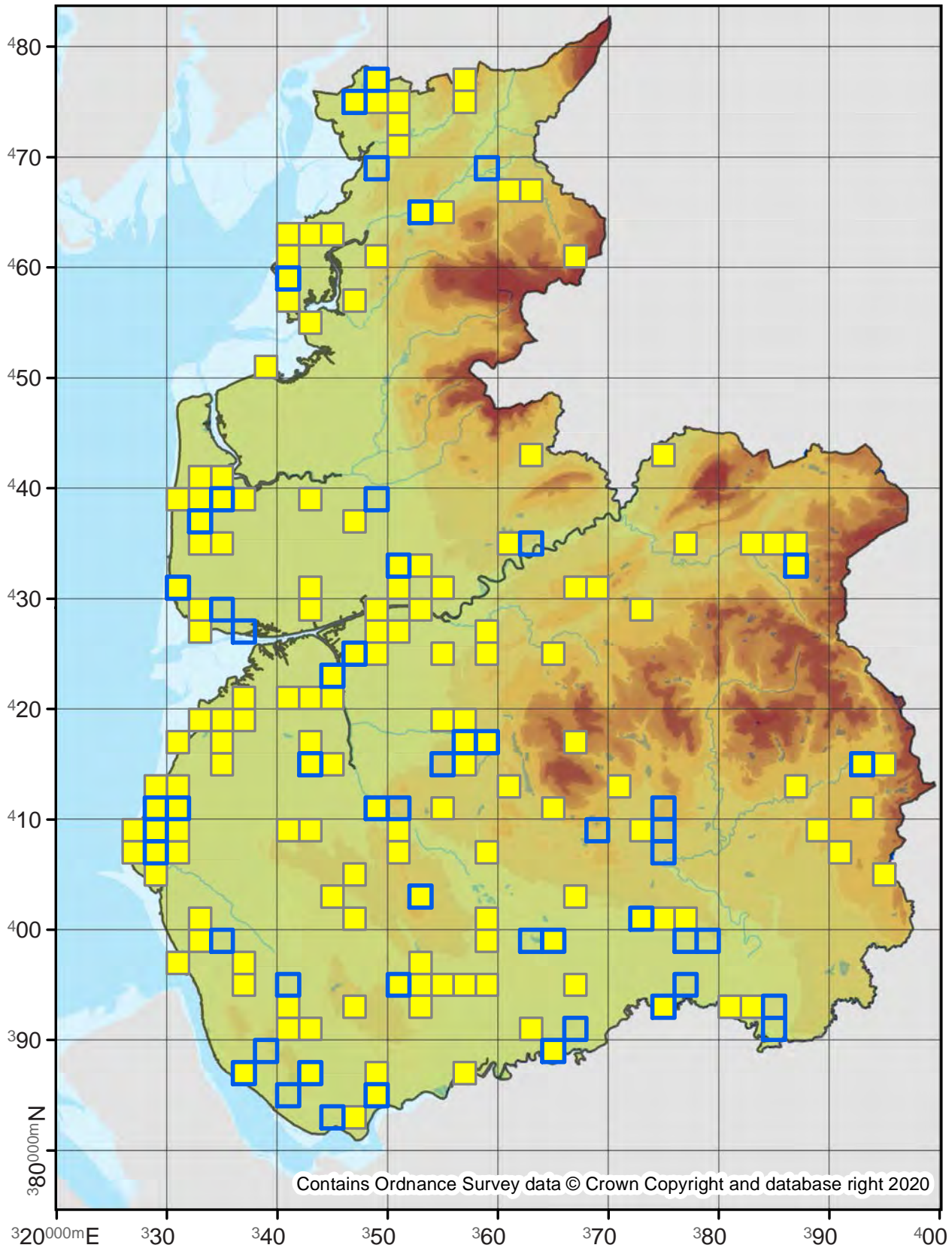

65.011

No. Records

VC60: 2
VC59: -

Last Recorded

VC60: 1892
VC59: -

National Status

-

Pre 2000

2000 - 2019

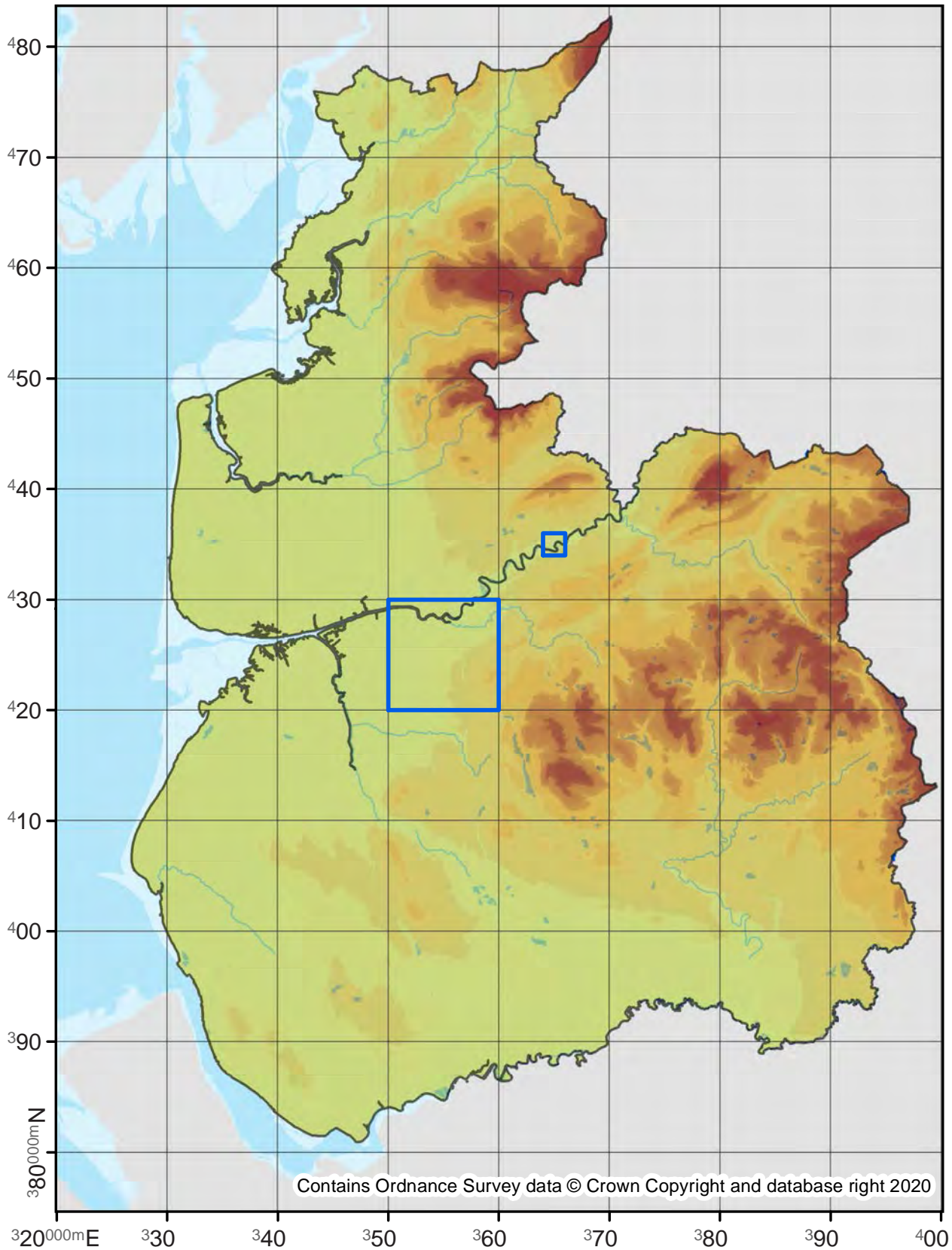

65.012

No. Records

VC60: 1
VC59: -

Last Recorded

VC60: 2014
VC59: -

National Status

-

Pre 2000

2000 - 2019

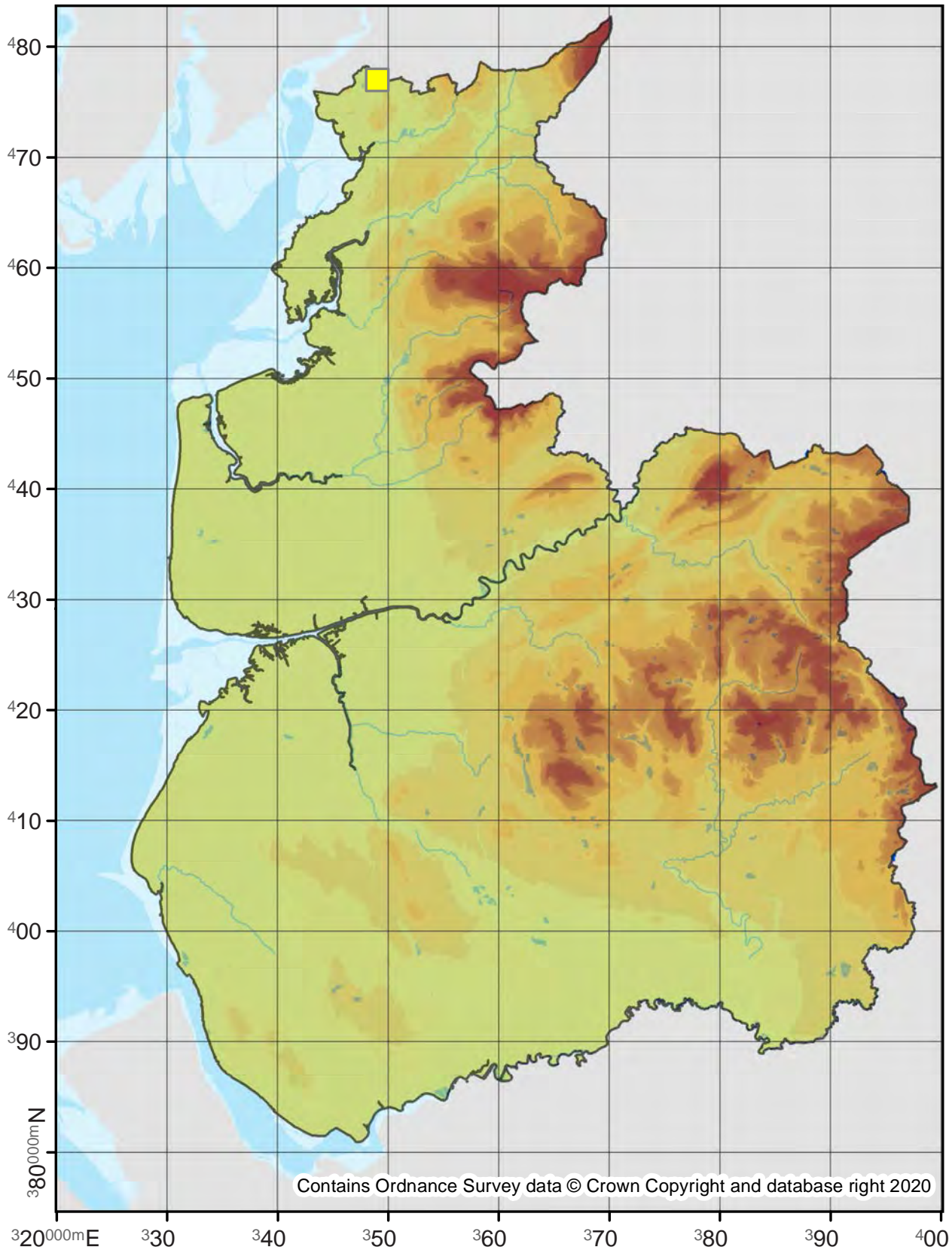

65.013

No. Records

VC60: 441
VC59: 964

Last Recorded

VC60: 2019
VC59: 2019

National Status

-

□ Pre 2000

■ 2000 - 2019

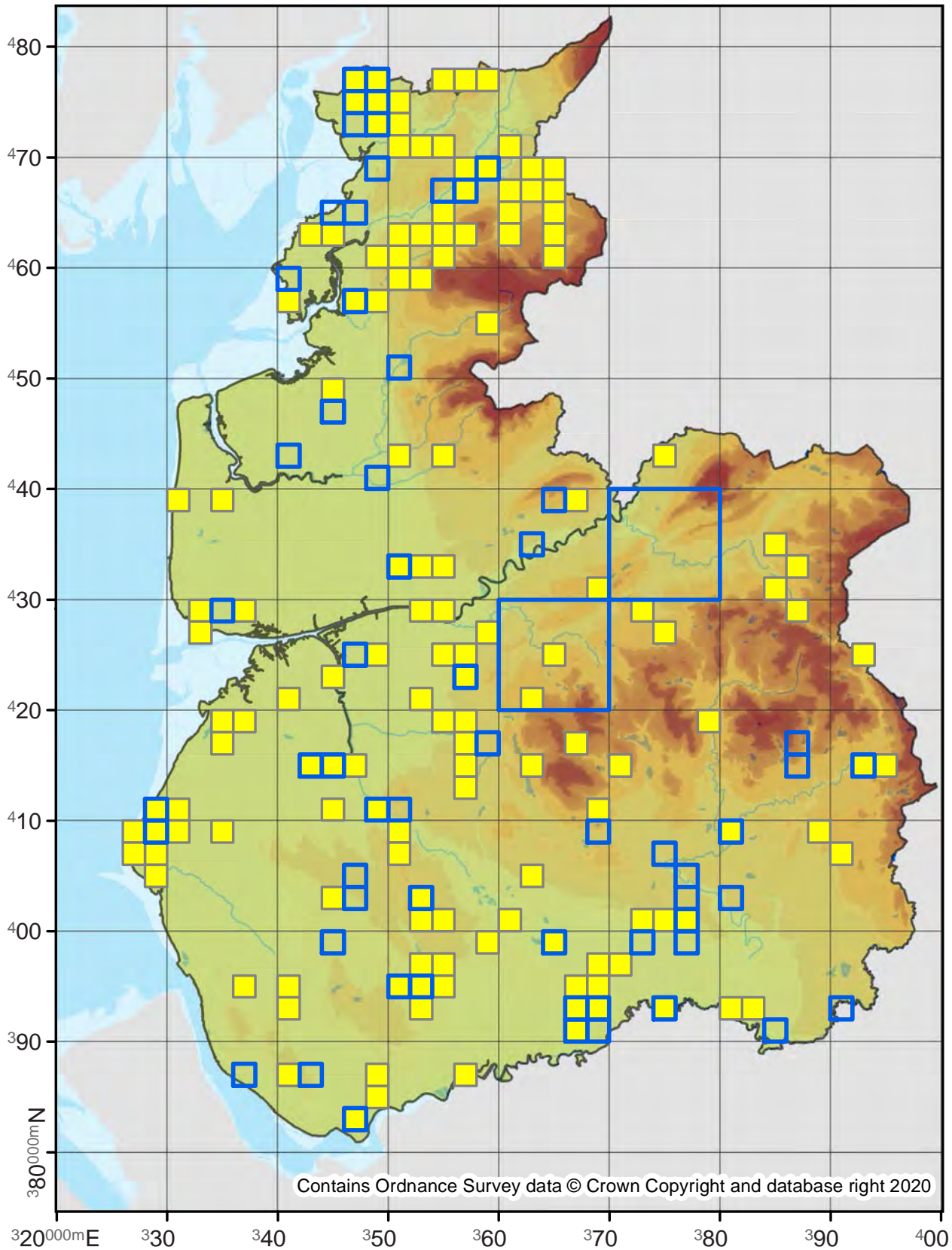

65.014

No. Records

VC60: 88
VC59: 3

Last Recorded

VC60: 2019
VC59: 1889

National Status

-

Pre 2000

2000 - 2019

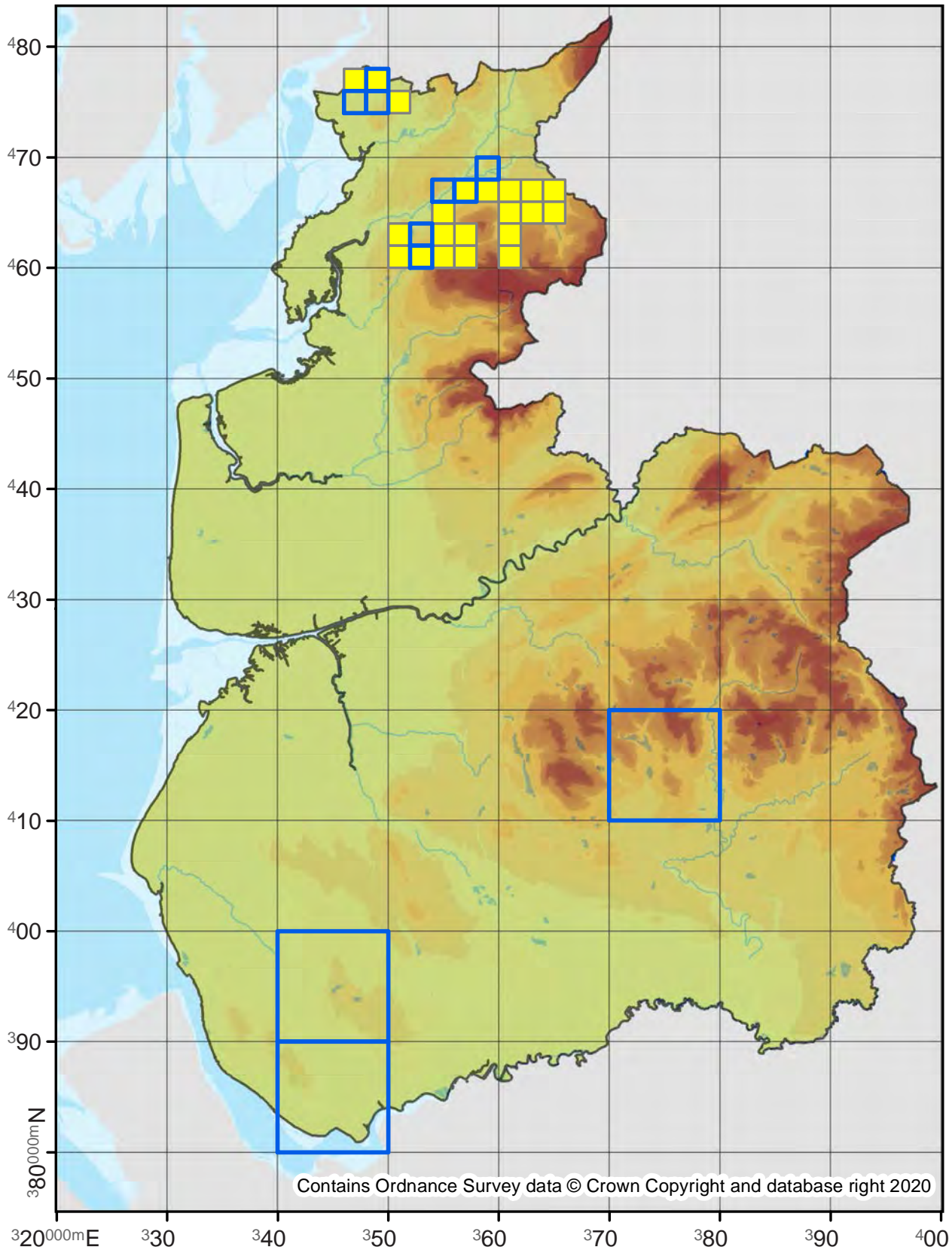

Polyploca ridens

Frosted Green

65.015

No. Records

VC60: -
VC59: 1

Last Recorded

VC60: -
VC59: 1854

National Status

-

Pre 2000

2000 - 2019

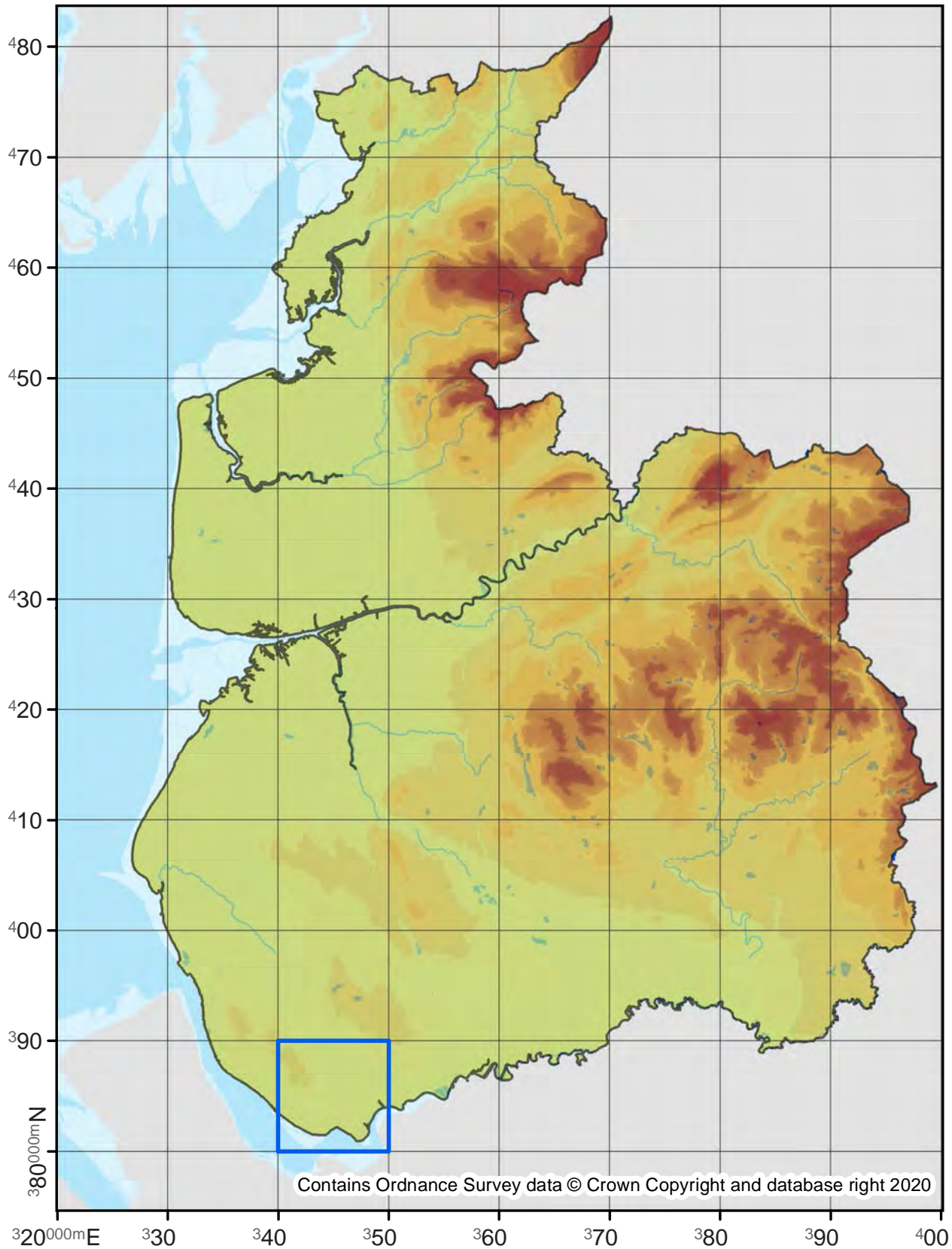

Contains Ordnance Survey data © Crown Copyright and database right 2020

65.016

No. Records

VC60: 262
VC59: 235

Last Recorded

VC60: 2019
VC59: 2019

National Status

-

□ Pre 2000

■ 2000 - 2019

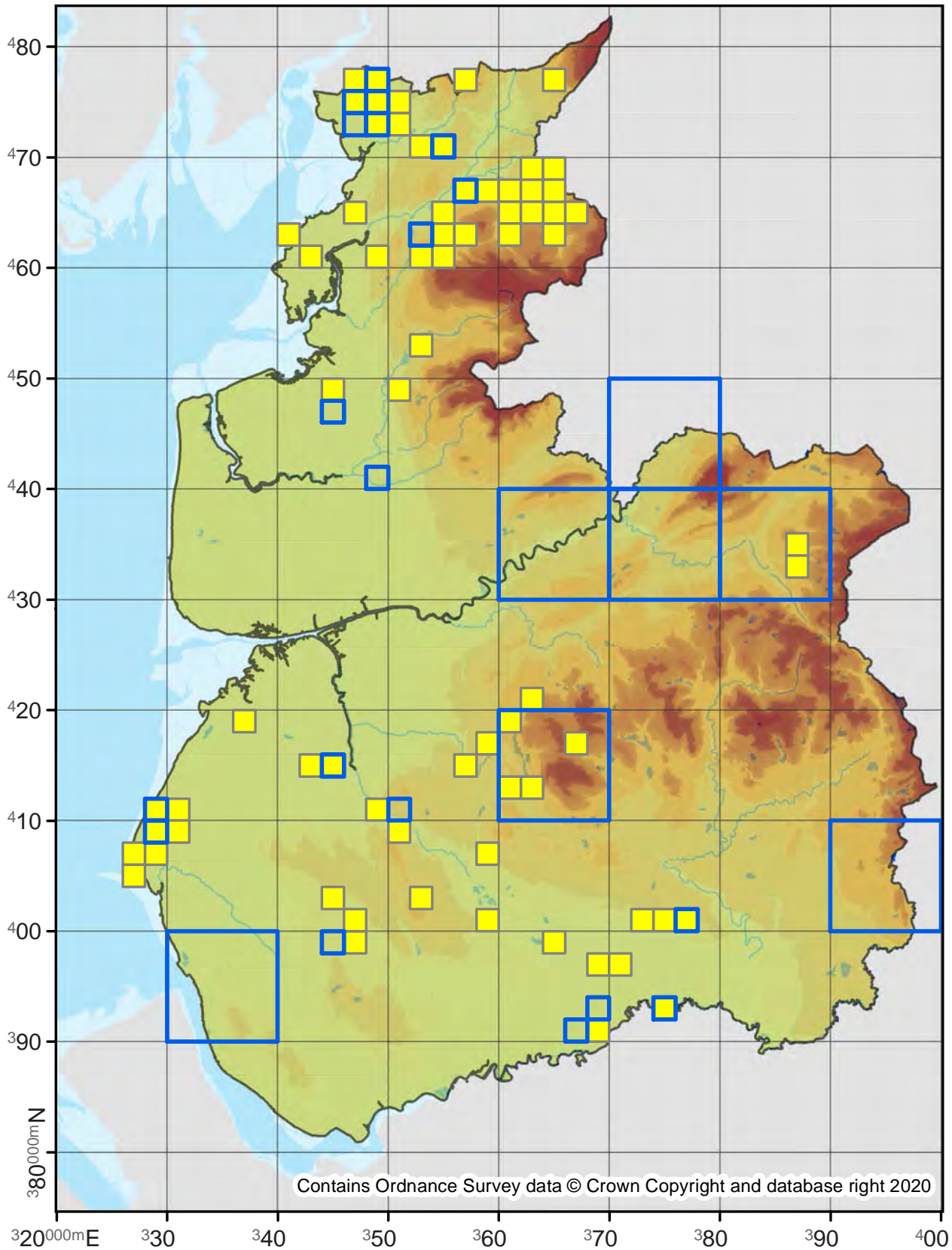

Poecilocampa populi

December Moth

66.001

No. Records

VC60: 764
VC59: 331

Last Recorded

VC60: 2019
VC59: 2019

National Status

-

Pre 2000

2000 - 2019

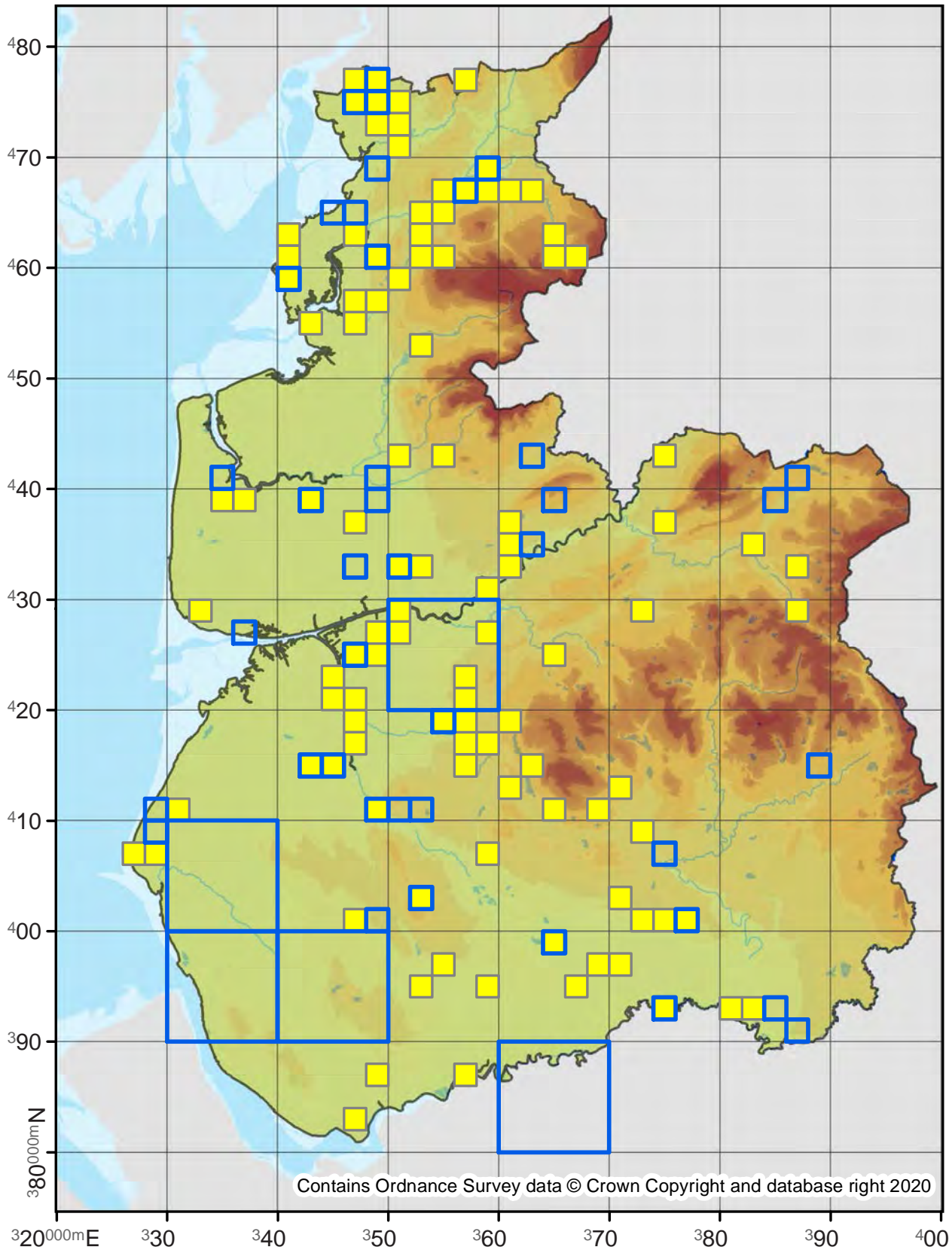

66.002

No. Records

VC60: 25
VC59: -

Last Recorded

VC60: 2015
VC59: -

National Status

-

Pre 2000

2000 - 2019

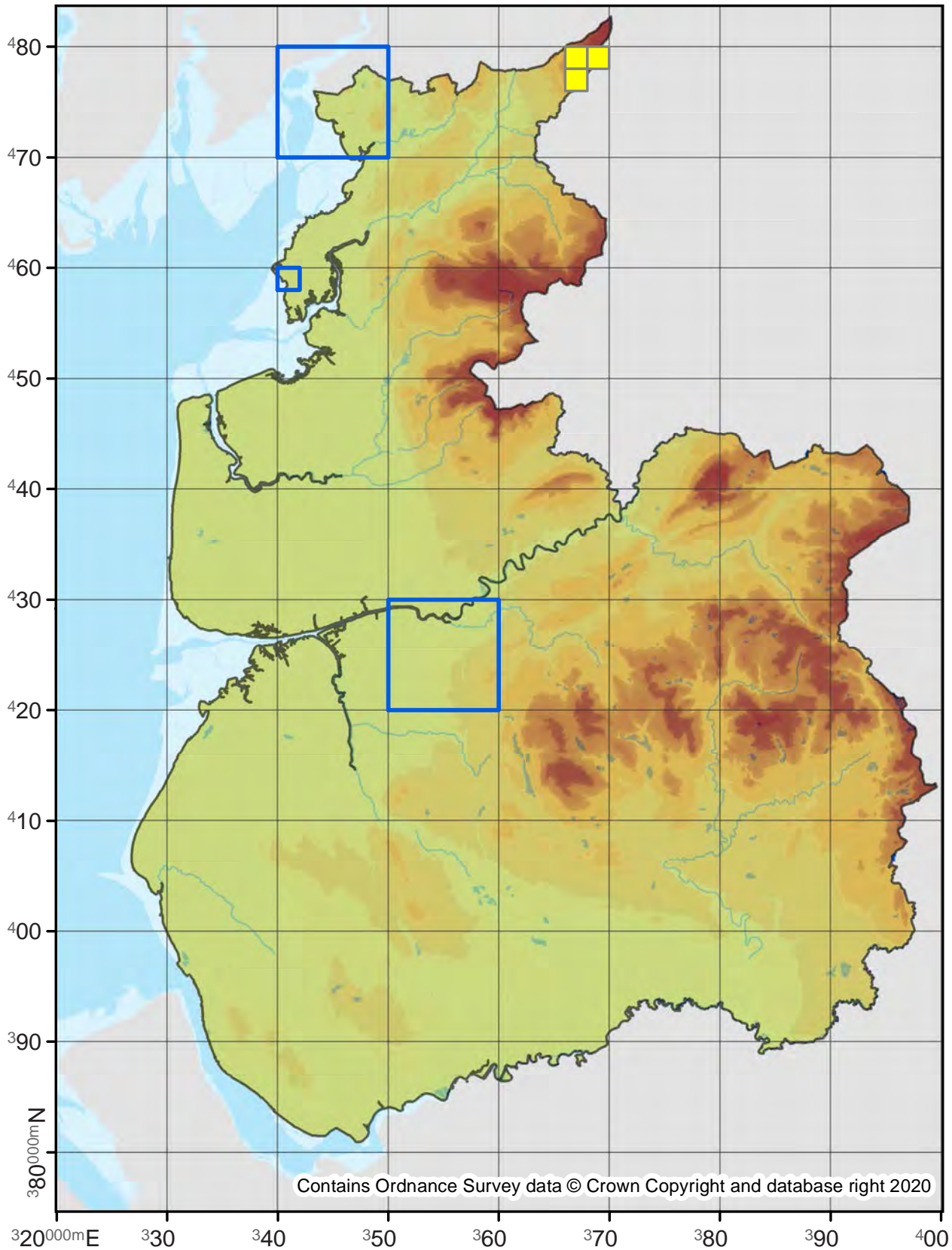

66.003

No. Records

VC60: 2
VC59: -

Last Recorded

VC60: 1886
VC59: -

National Status

-

Pre 2000

2000 - 2019

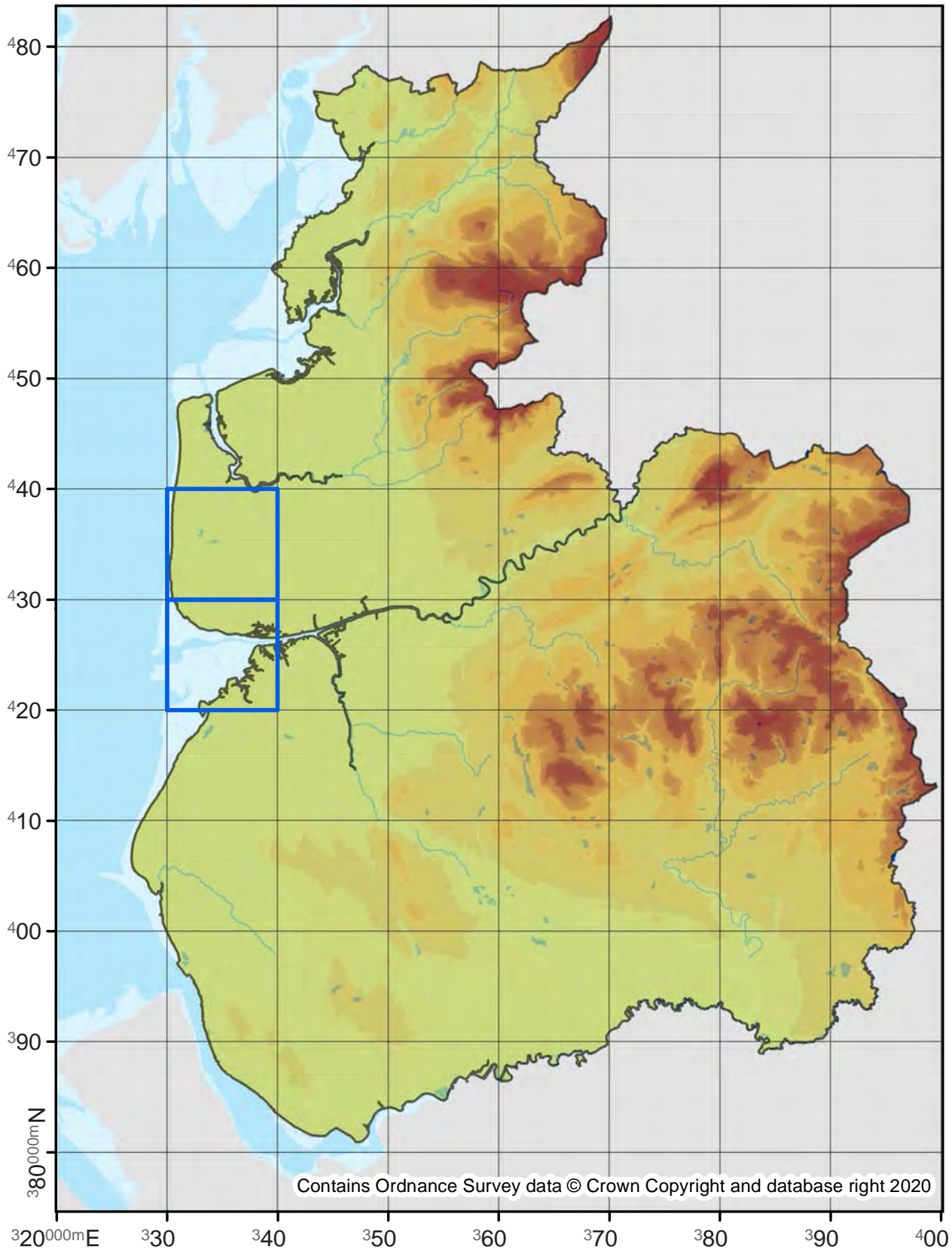

Eriogaster lanestris

Small Eggar

66.005

No. Records

VC60: 5
VC59: -

Last Recorded

VC60: 1980
VC59: -

National Status

-

Pre 2000

2000 - 2019

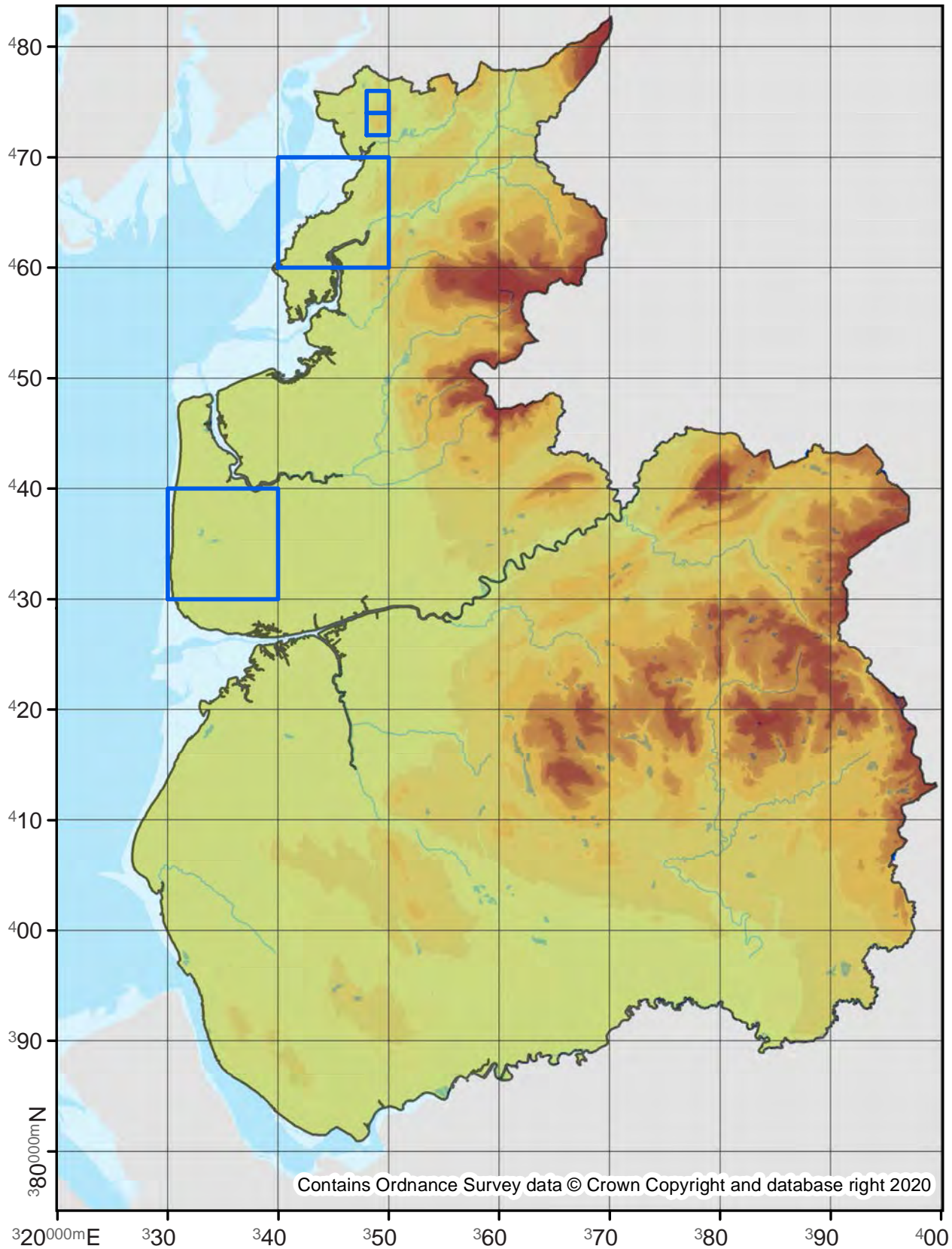

66.006

No. Records

VC60: 2
VC59: 83

Last Recorded

VC60: 1985
VC59: 2017

National Status

Nationally Scarce

Pre 2000

2000 - 2019

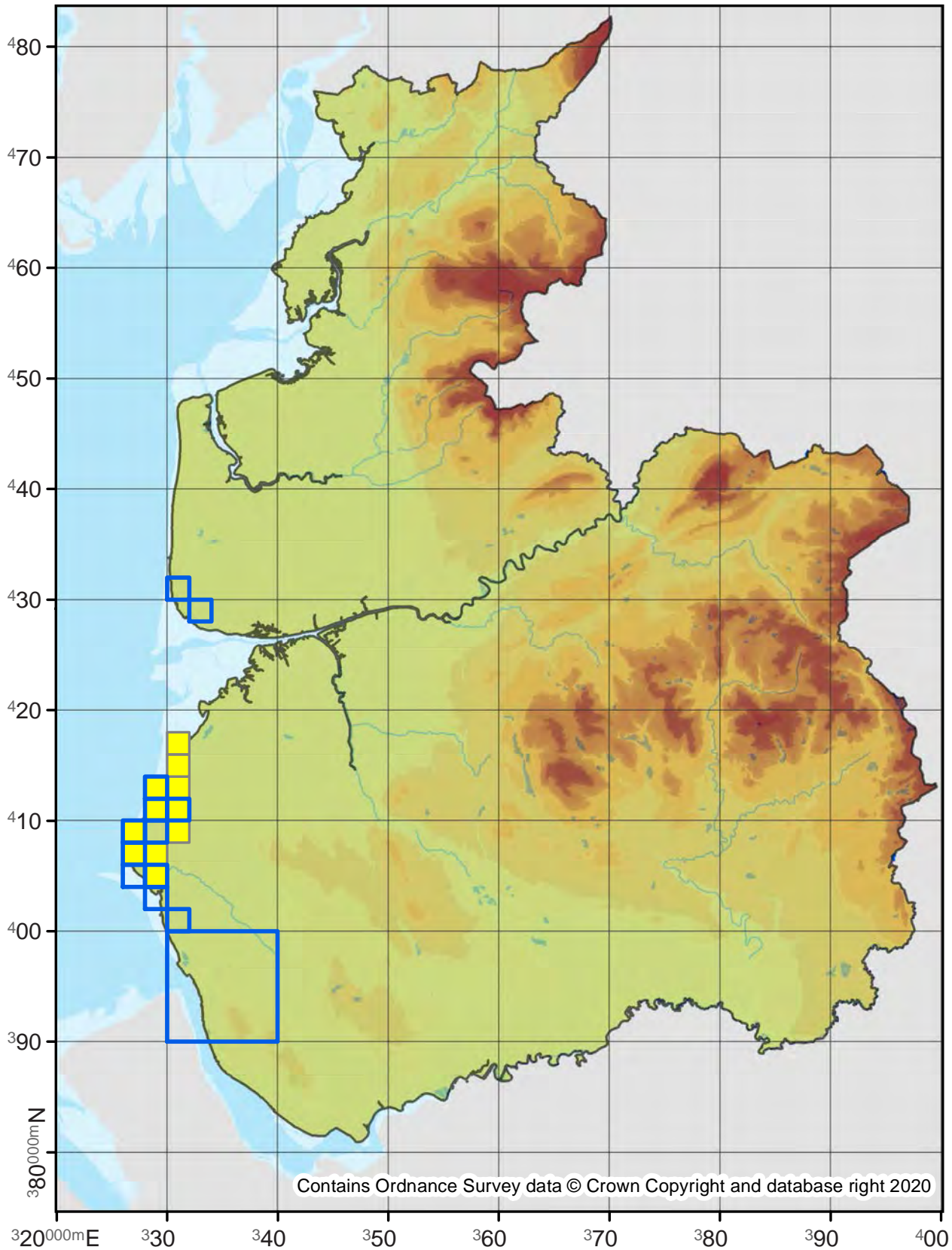

Contains Ordnance Survey data © Crown Copyright and database right 2020

Lasiocampa quercus

Oak Eggar / Northern Eggar

66.007

No. Records

VC60: 137

VC59: 119

Last Recorded

VC60: 2019

VC59: 2019

National Status

-

Pre 2000

2000 - 2019

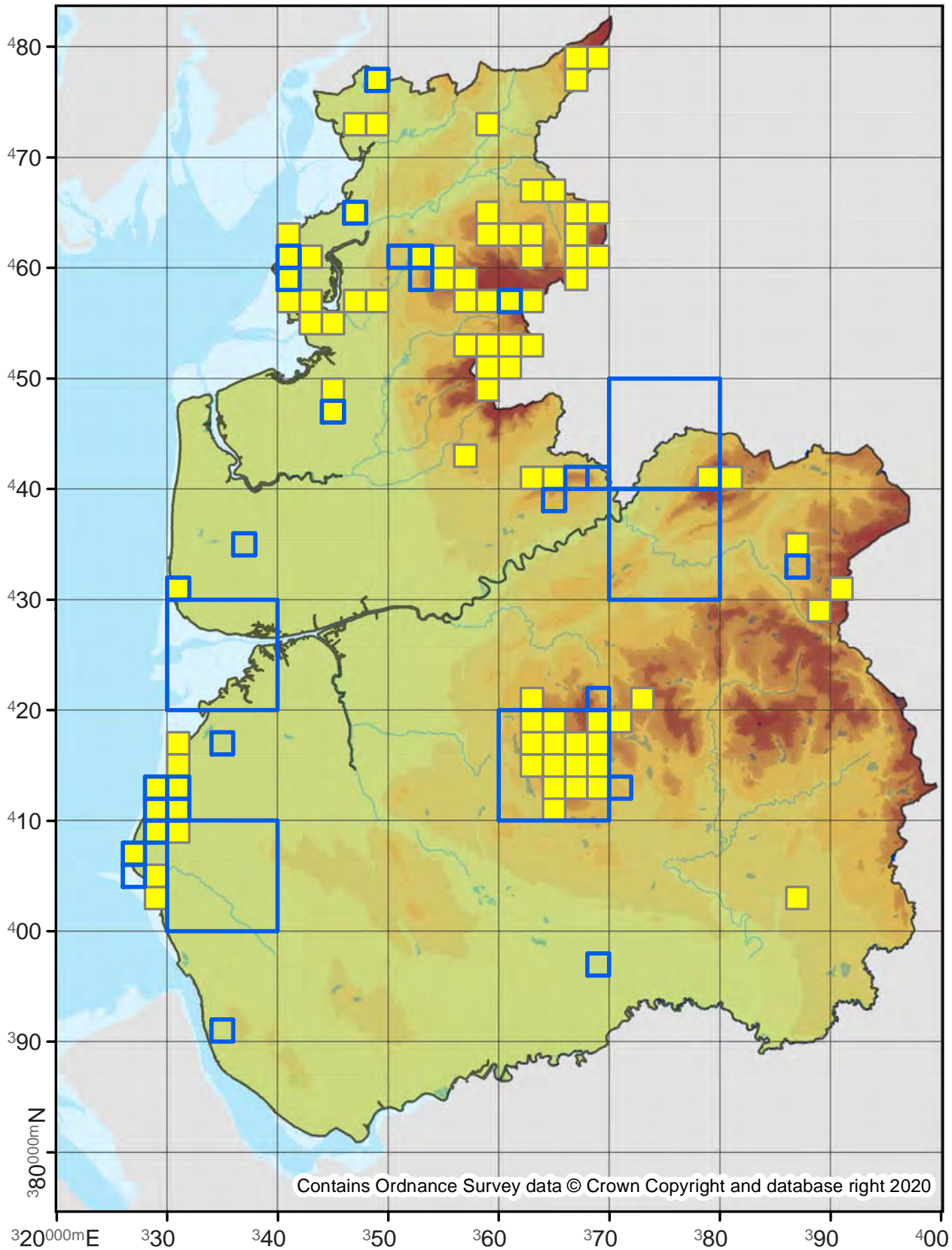

Contains Ordnance Survey data © Crown Copyright and database right 2020

66.008

No. Records

VC60: 119
VC59: 104

Last Recorded

VC60: 2019
VC59: 2019

National Status

-

Pre 2000

2000 - 2019

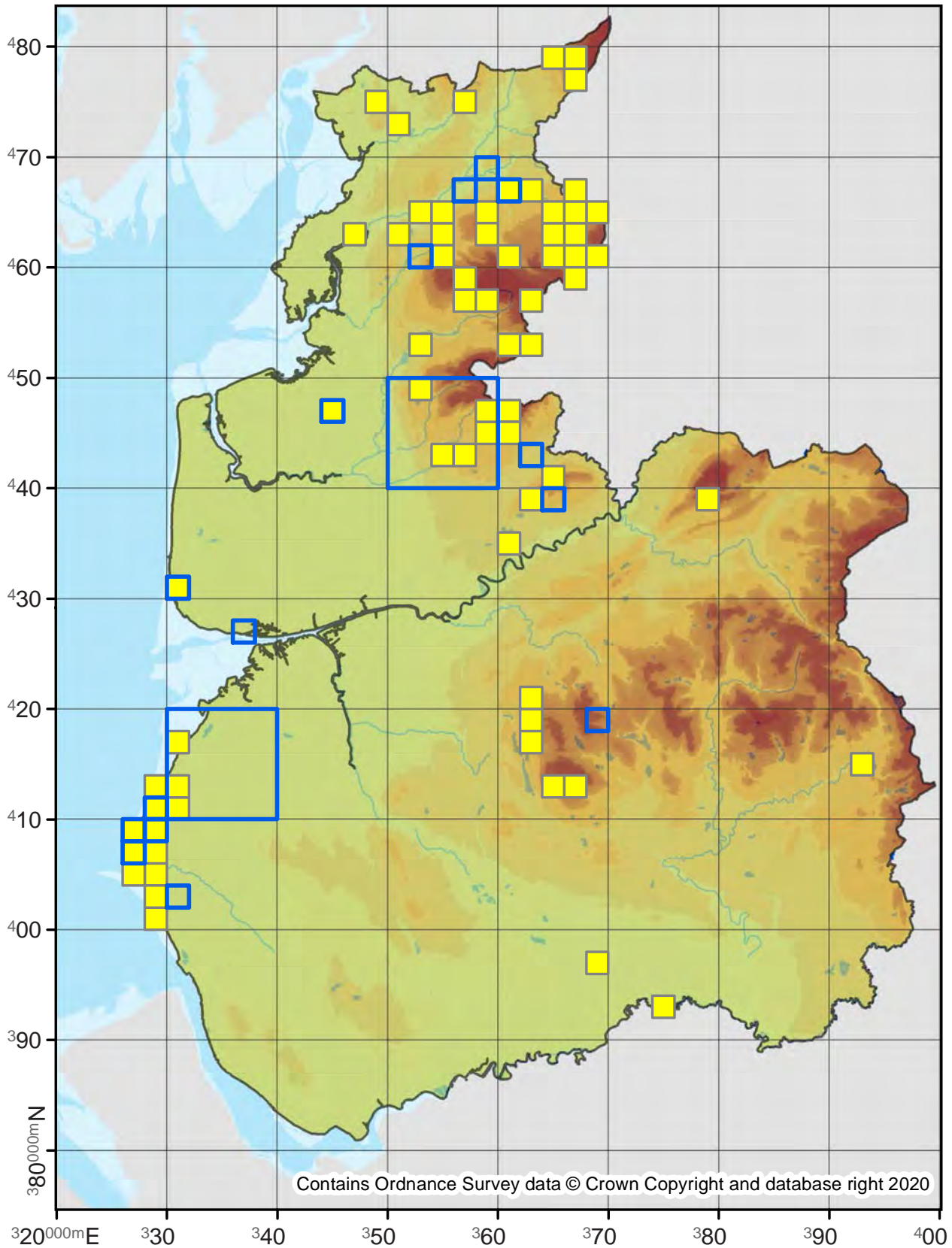

Euthrix potatoria

Drinker

66.010

No. Records

VC60: 965

VC59: 1152

Last Recorded

VC60: 2019

VC59: 2019

National Status

-

Pre 2000

2000 - 2019

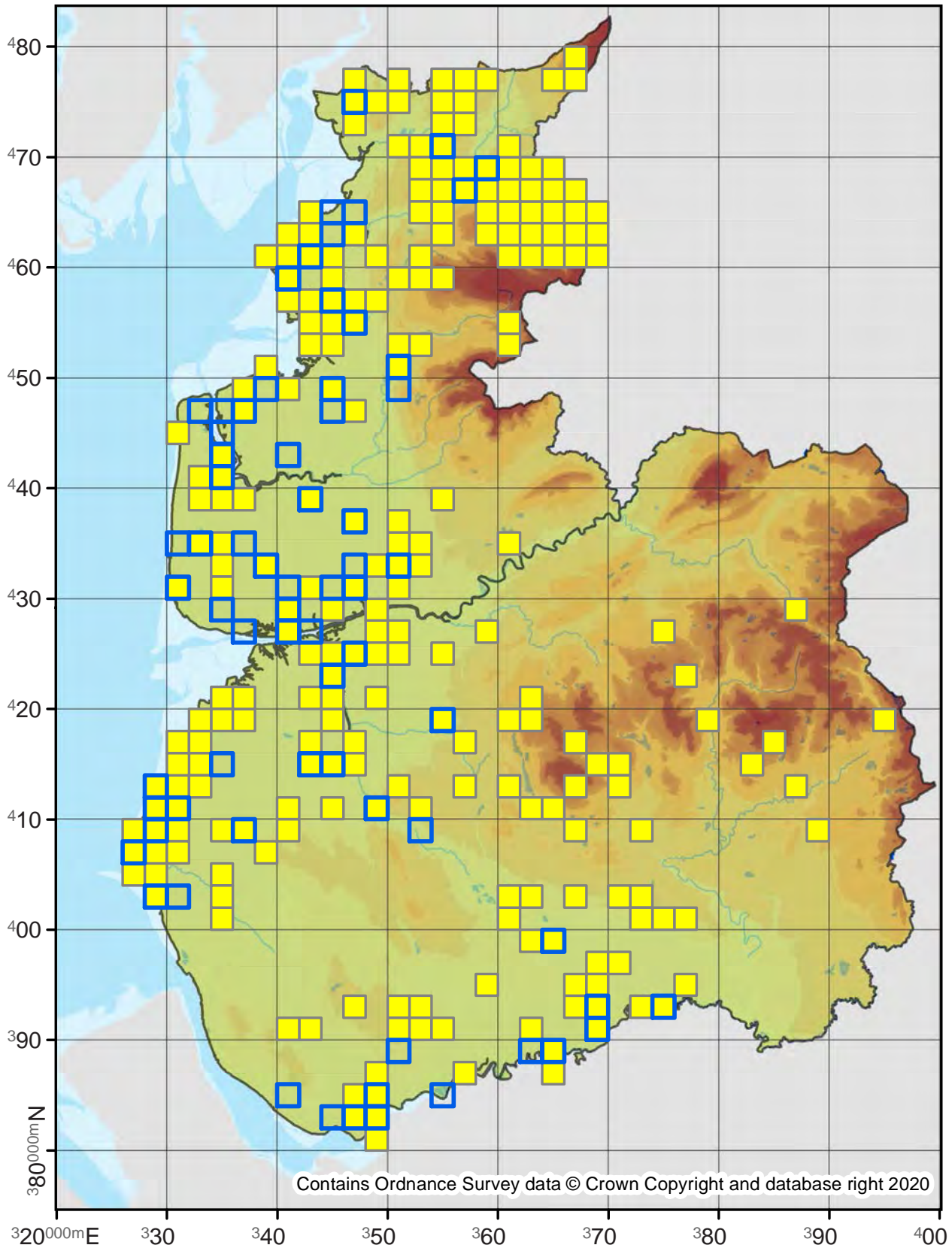

66.011

No. Records

VC60: -
VC59: 1

Last Recorded

VC60: -
VC59: 1880

National Status

-

Pre 2000

2000 - 2019

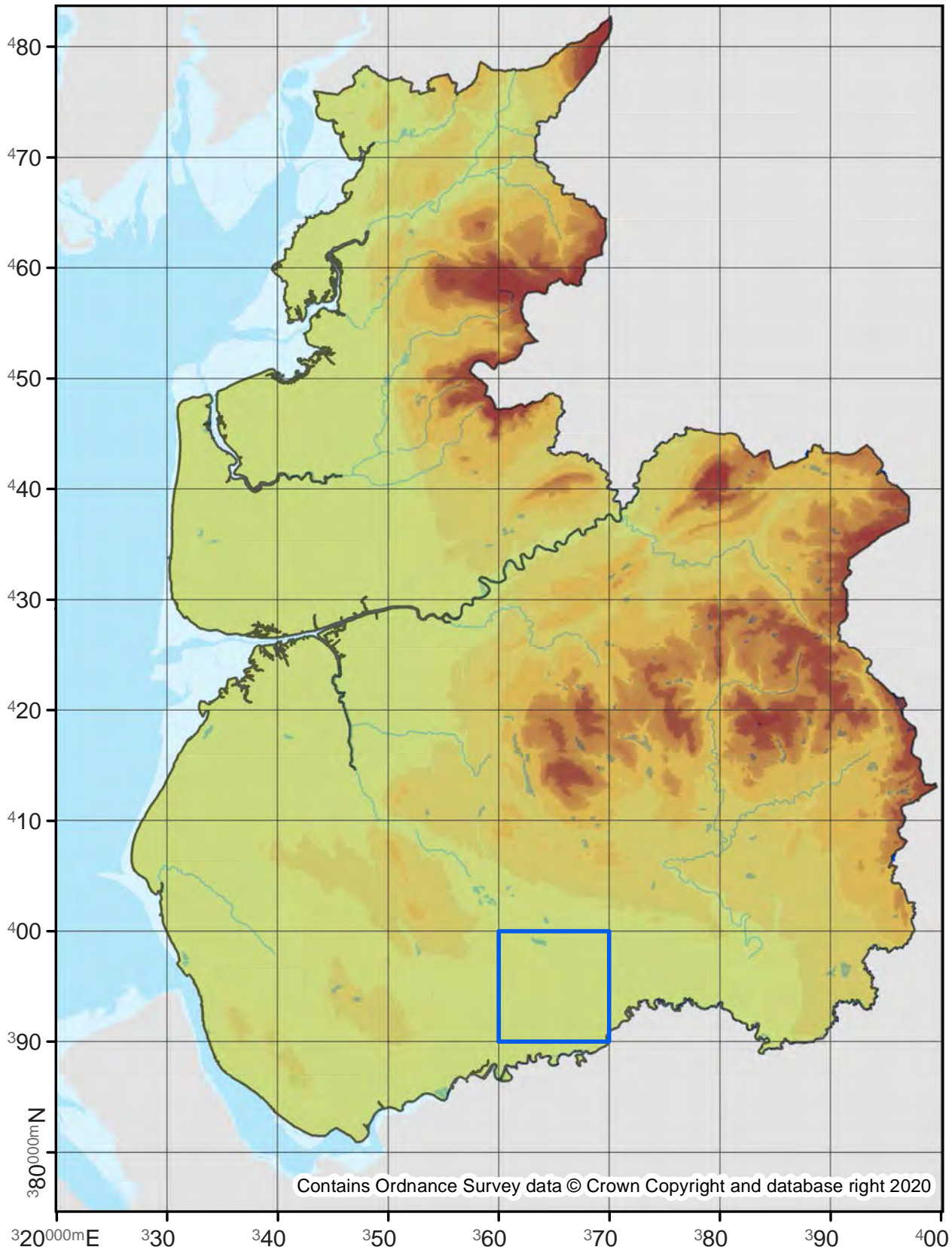

Contains Ordnance Survey data © Crown Copyright and database right 2020

68.001

No. Records

VC60: 140
VC59: 182

Last Recorded

VC60: 2019
VC59: 2019

National Status

-

Pre 2000

2000 - 2019

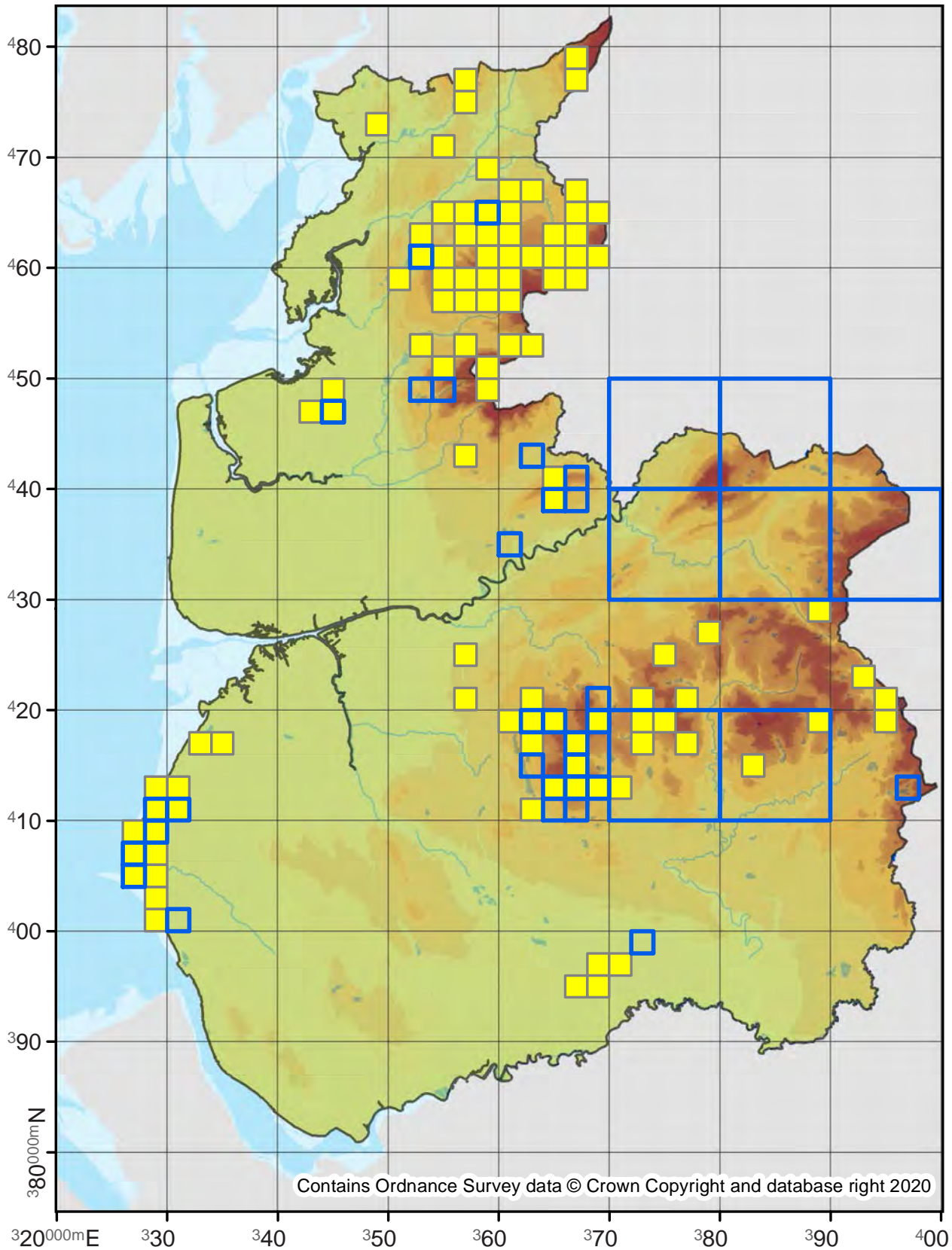

69.001

No. Records

VC60: 308

VC59: 1061

Last Recorded

VC60: 2019

VC59: 2019

National Status

-

Pre 2000

2000 - 2019

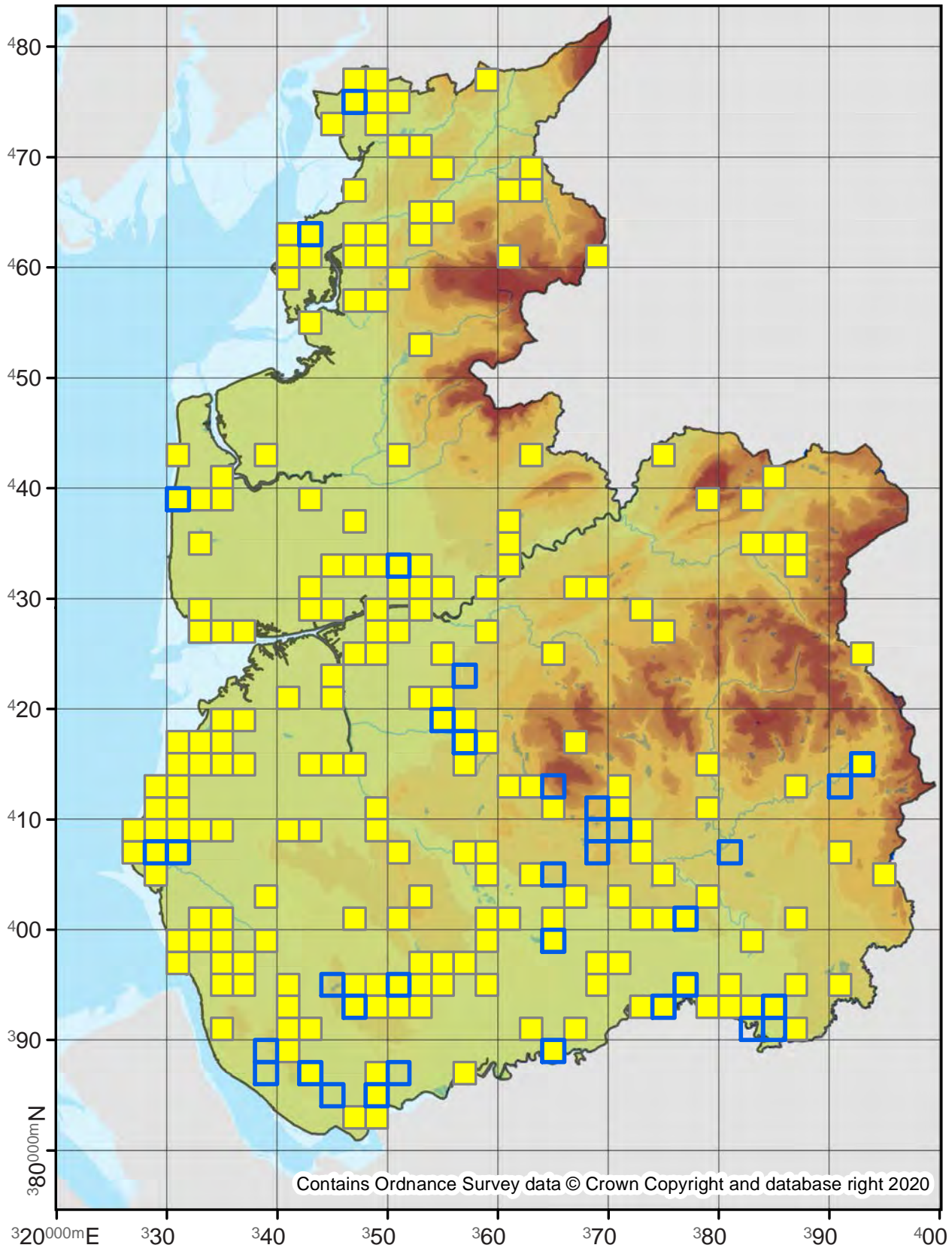

Contains Ordnance Survey data © Crown Copyright and database right 2020

Smerinthus ocellata

Eyed Hawk-moth

69.002

No. Records

VC60: 564

VC59: 1194

Last Recorded

VC60: 2019

VC59: 2019

National Status

-

Pre 2000

2000 - 2019

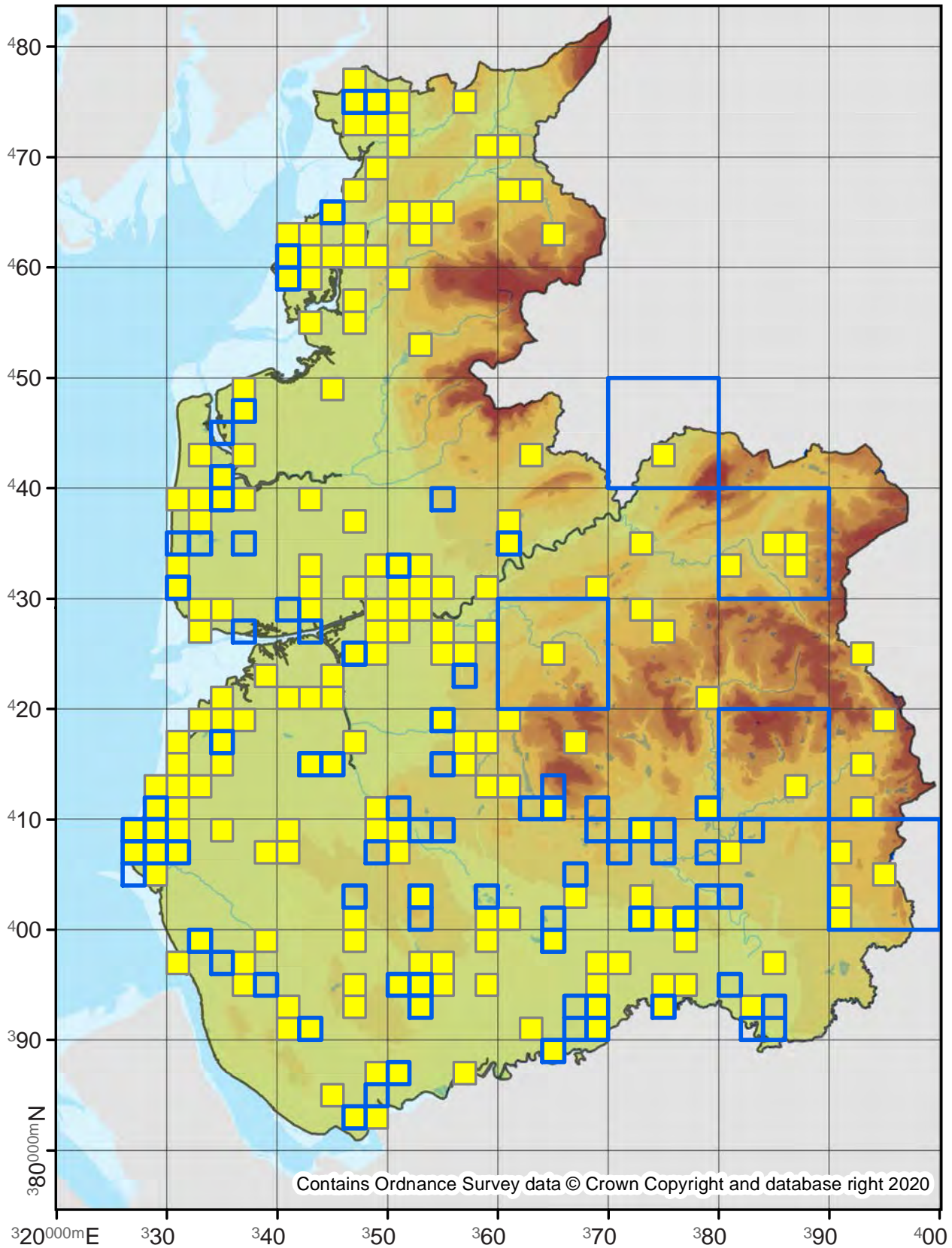

Contains Ordnance Survey data © Crown Copyright and database right 2020

69.003

No. Records

VC60: 4297

VC59: 6886

Last Recorded

VC60: 2019

VC59: 2019

National Status

-

Pre 2000

2000 - 2019

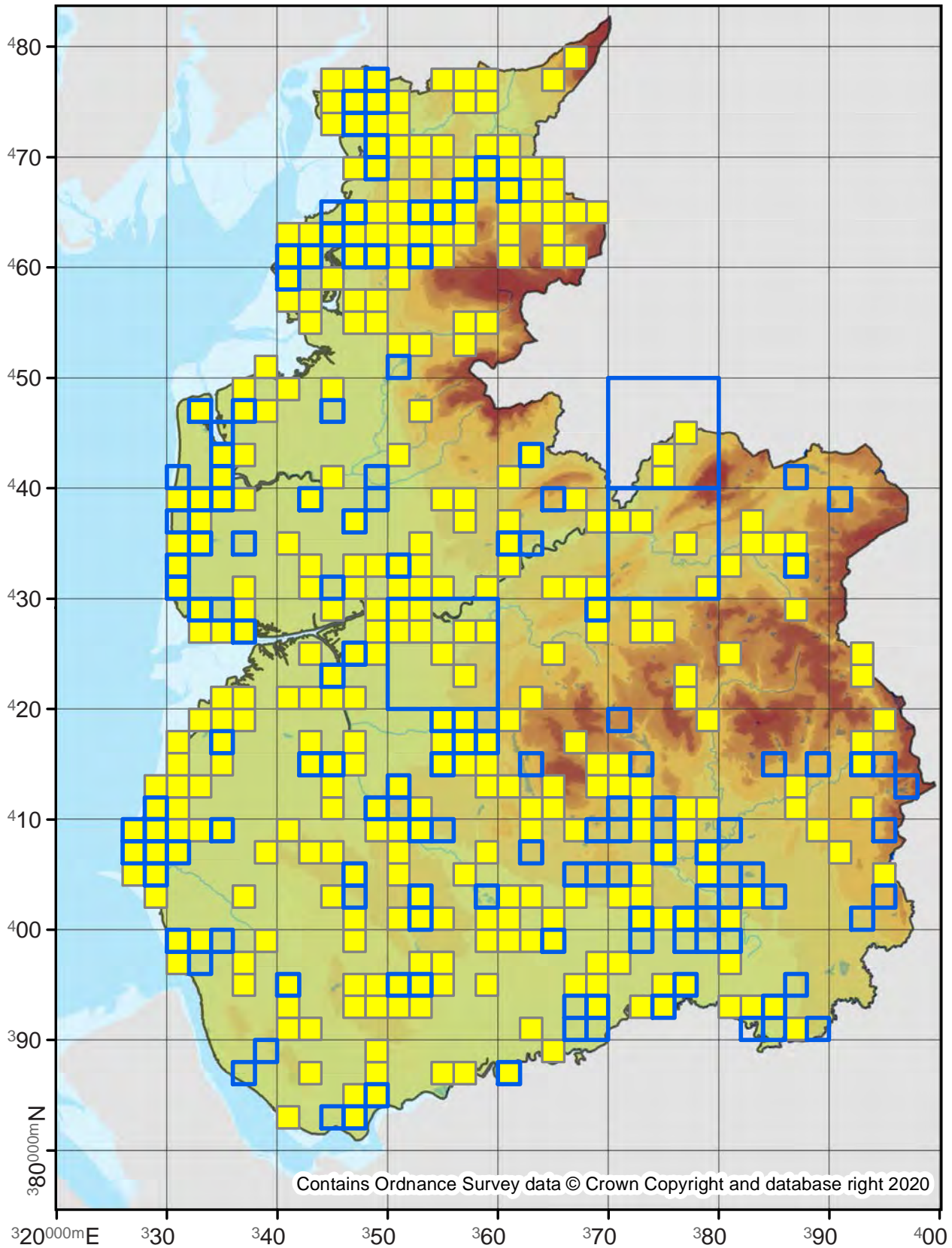

69.004

No. Records

VC60: 38
VC59: 46

Last Recorded

VC60: 2019
VC59: 2017

National Status

-

Pre 2000

2000 - 2019

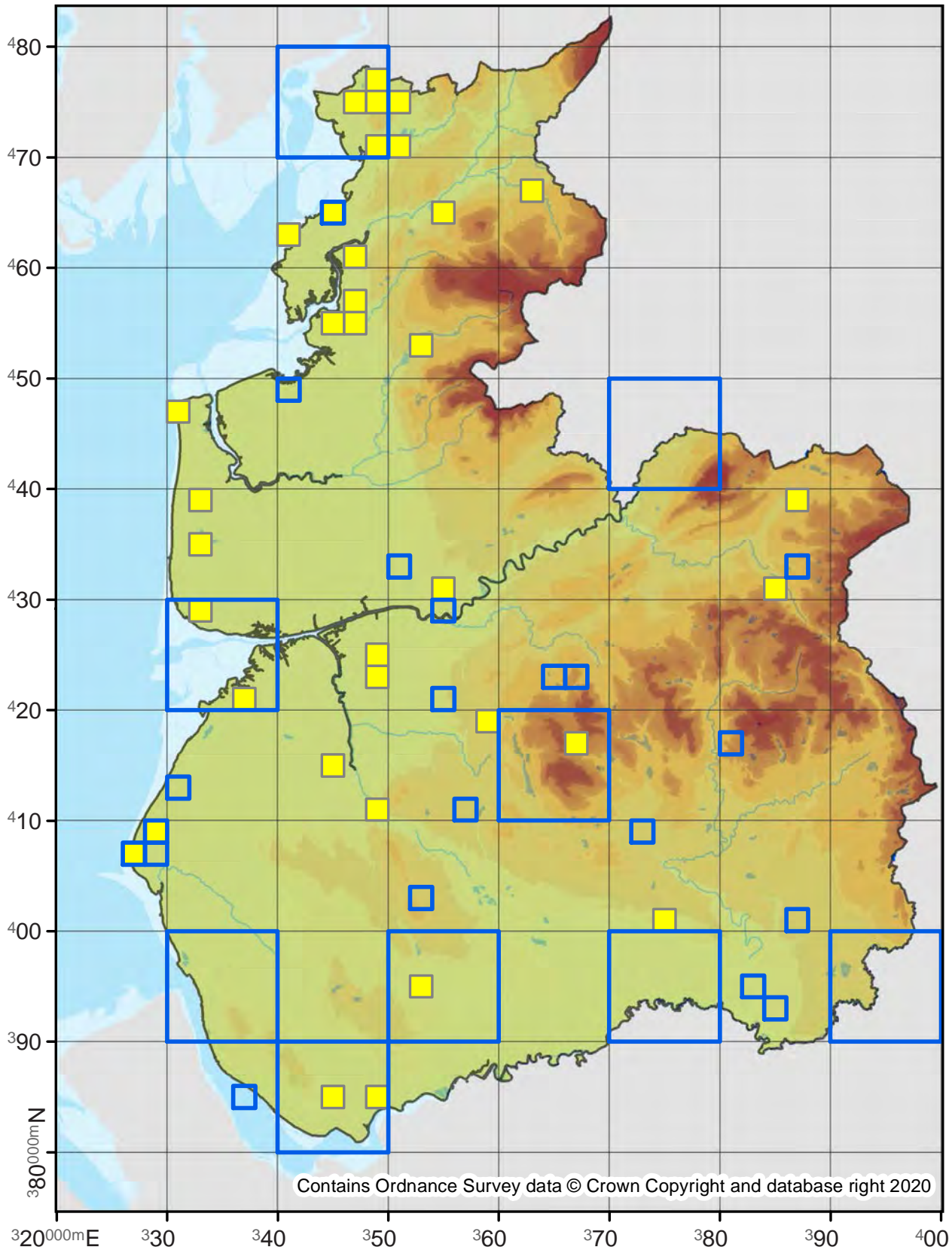

Acherontia atropos

Death's-head Hawk-moth

69.005

No. Records

VC60: 10
VC59: 31

Last Recorded

VC60: 2012
VC59: 2017

National Status

-

Pre 2000

2000 - 2019

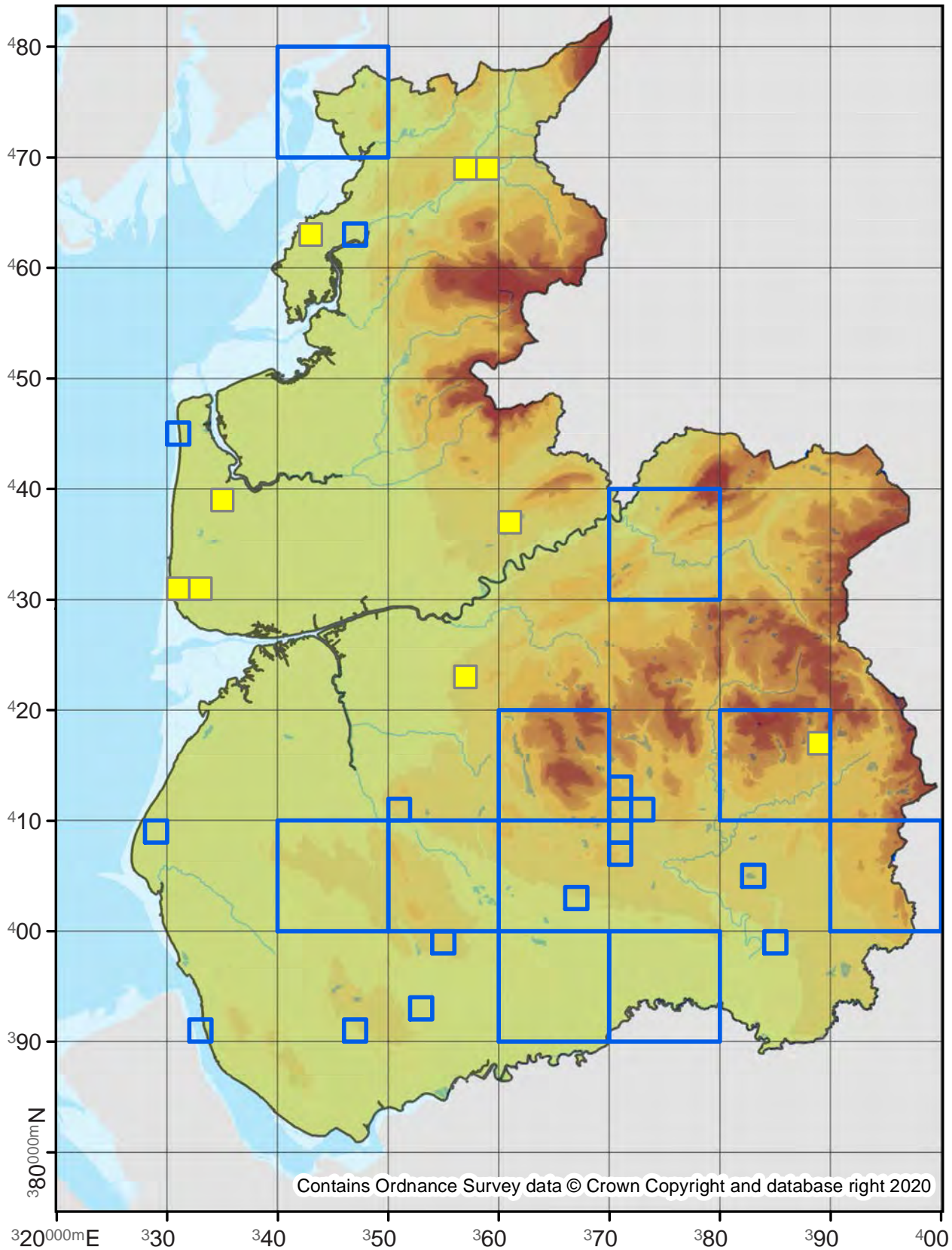

Sphinx ligustri

Privet Hawk-moth

69.006

No. Records

VC60: -
VC59: 5

Last Recorded

VC60: -
VC59: 2006

National Status

-

Pre 2000

2000 - 2019

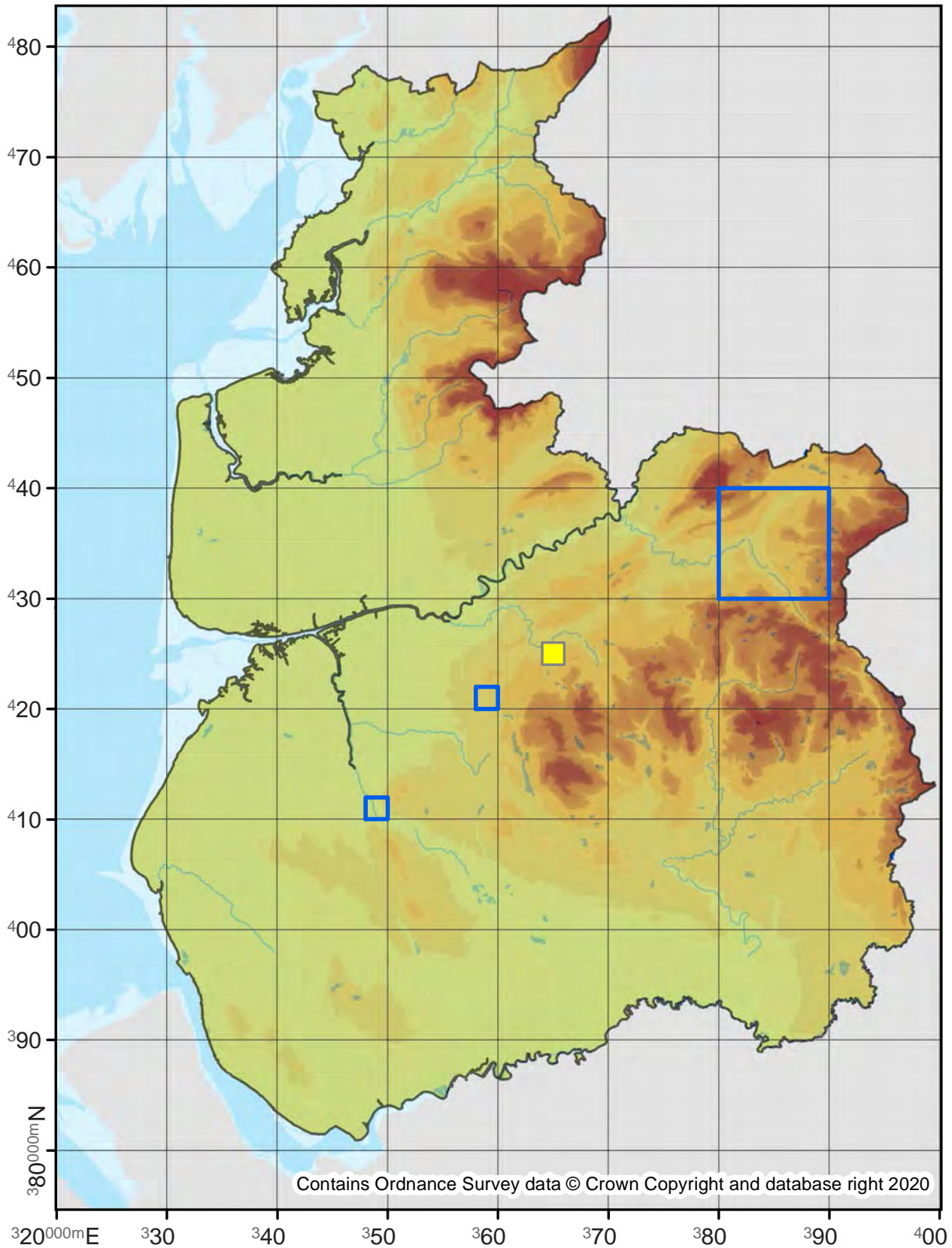

Sphinx pinastri

Pine Hawk-moth

69.007

No. Records

VC60: -
VC59: 1

Last Recorded

VC60: -
VC59: 1984

National Status

-

Pre 2000

2000 - 2019

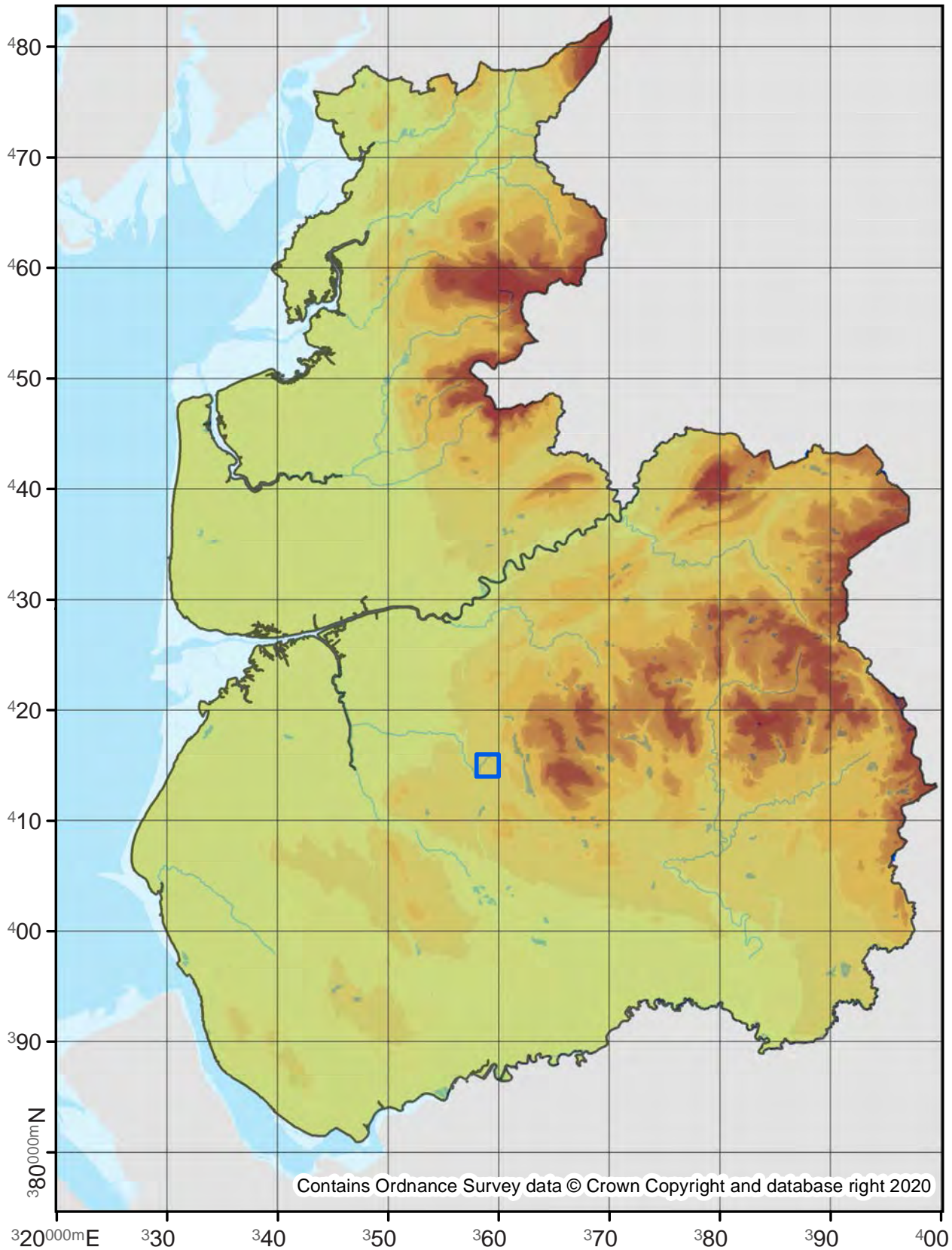

Contains Ordnance Survey data © Crown Copyright and database right 2020

Hemaris tityus

Narrow-bordered Bee Hawk-moth

69.008

No. Records

VC60: 1
VC59: 1

Last Recorded

VC60: 1900
VC59: 1900

National Status

-

Pre 2000

2000 - 2019

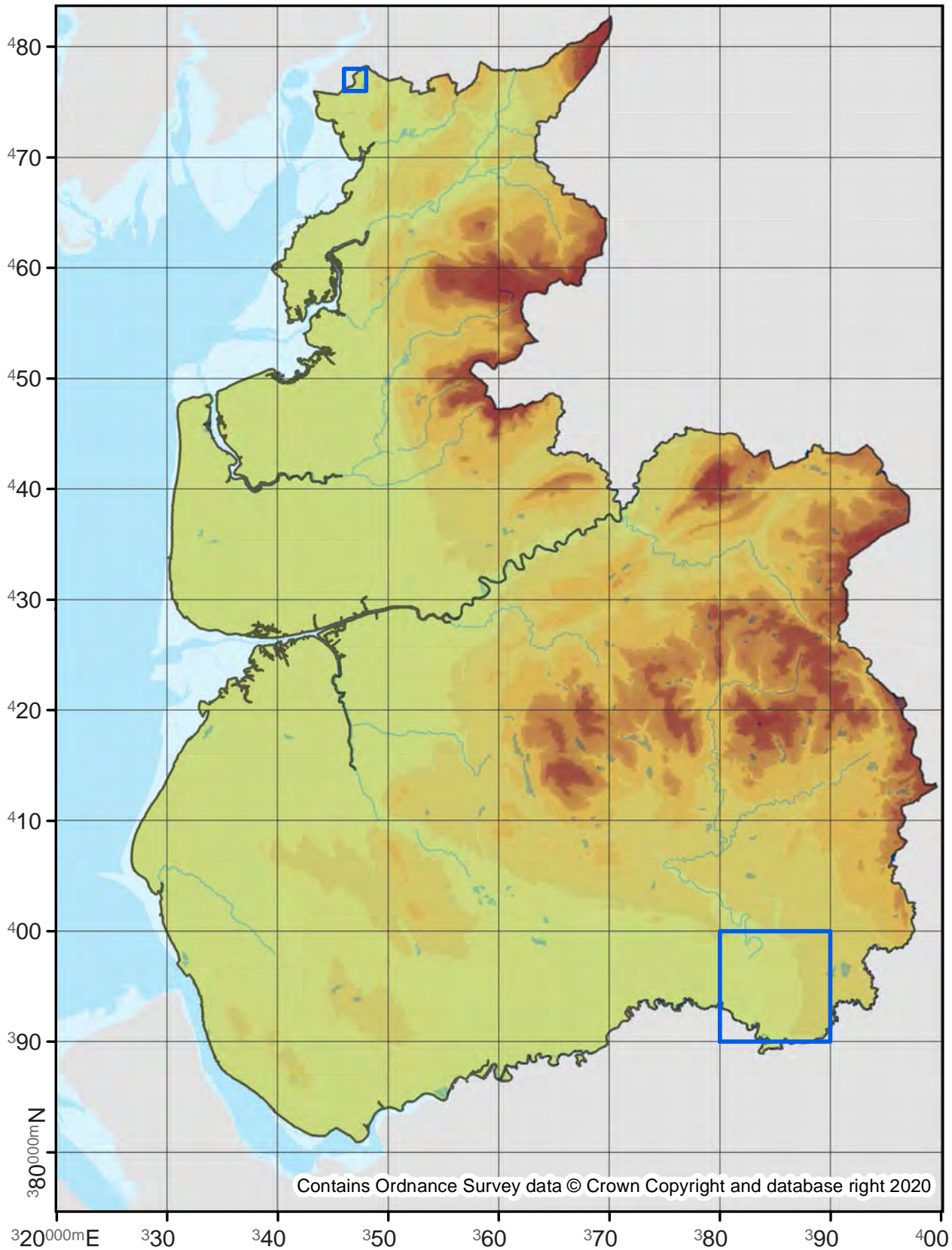

Macroglossum stellatarum

Humming-bird Hawk-moth

69.010

No. Records

VC60: 388
VC59: 506

Last Recorded

VC60: 2019
VC59: 2019

National Status

-

Pre 2000

2000 - 2019

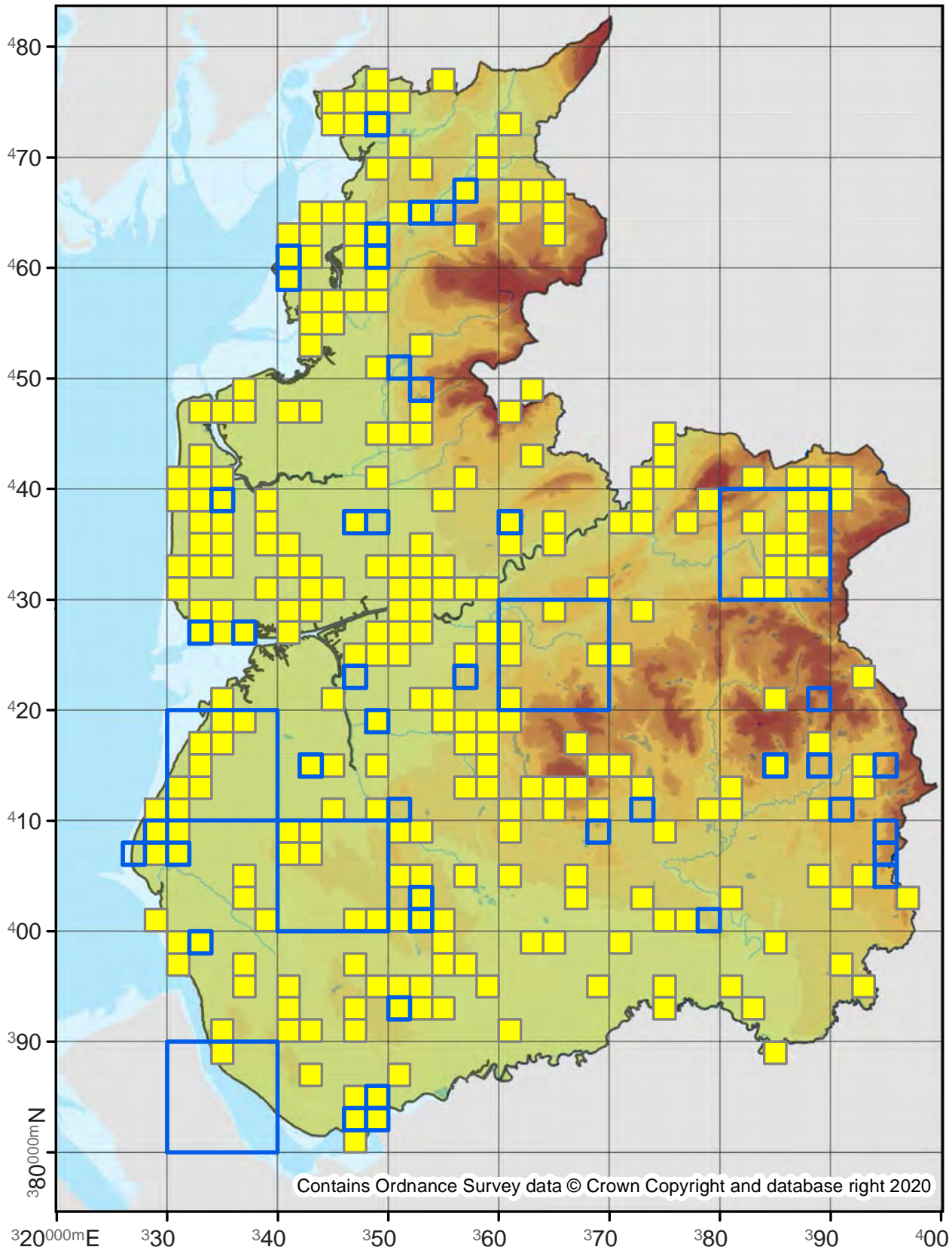

69.011

No. Records

VC60: 1
VC59: 13

Last Recorded

VC60: 1947
VC59: 1954

National Status

-

Pre 2000

2000 - 2019

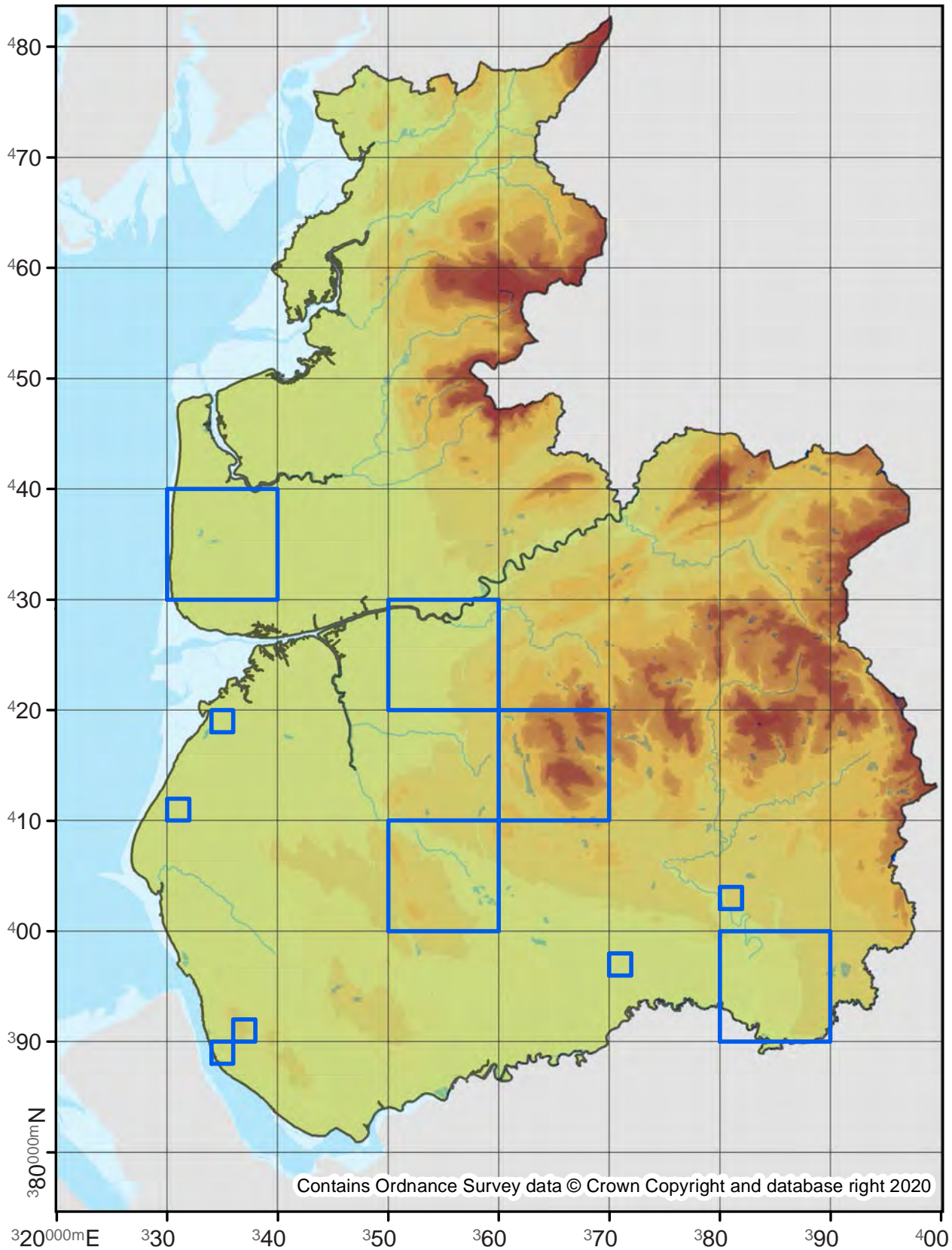

69.013

No. Records

VC60: -
VC59: 2

Last Recorded

VC60: -
VC59: 1865

National Status

-

Pre 2000

2000 - 2019

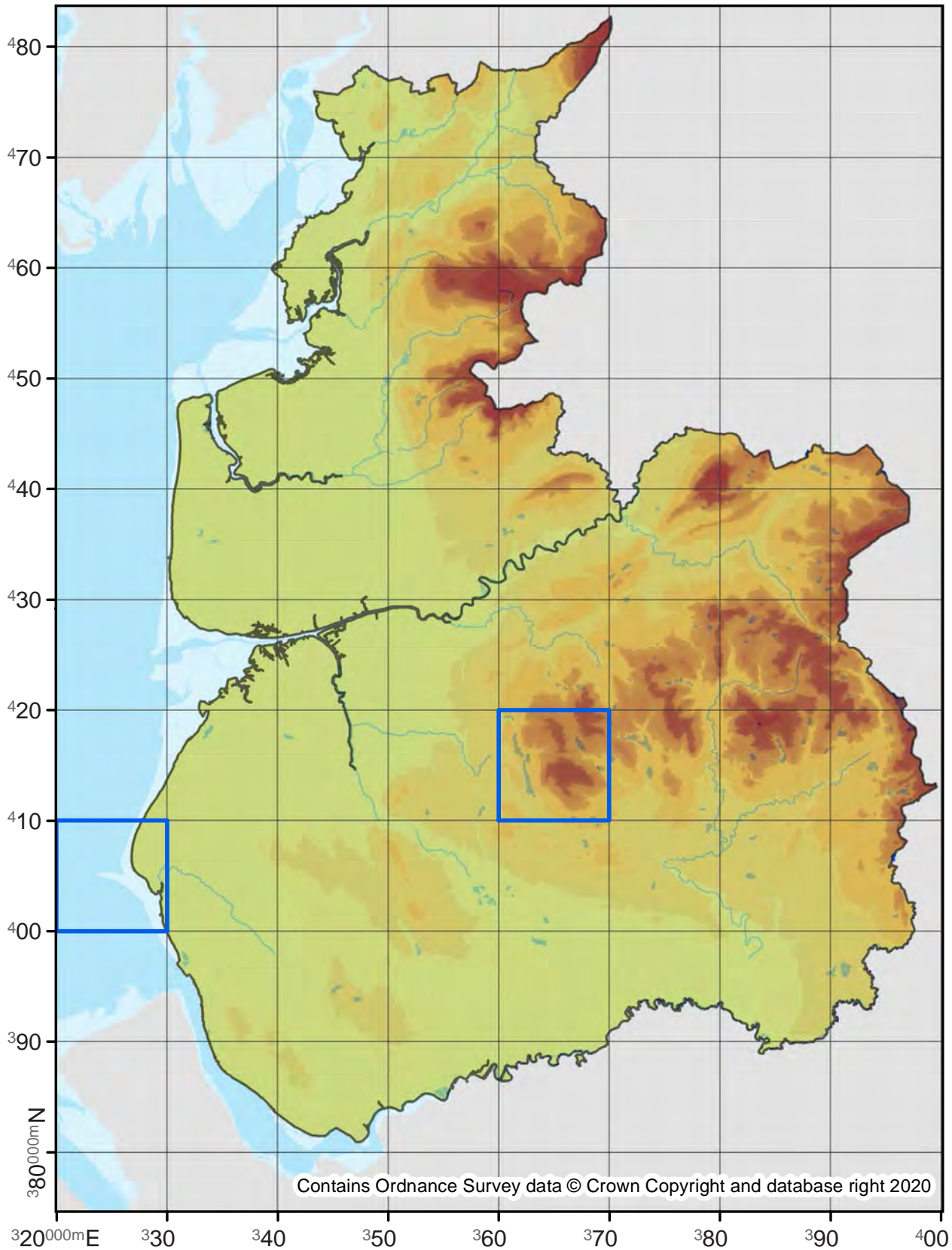

69.014

No. Records

VC60: 12
VC59: 16

Last Recorded

VC60: 2013
VC59: 2014

National Status

Nationally Rare

□ Pre 2000

■ 2000 - 2019

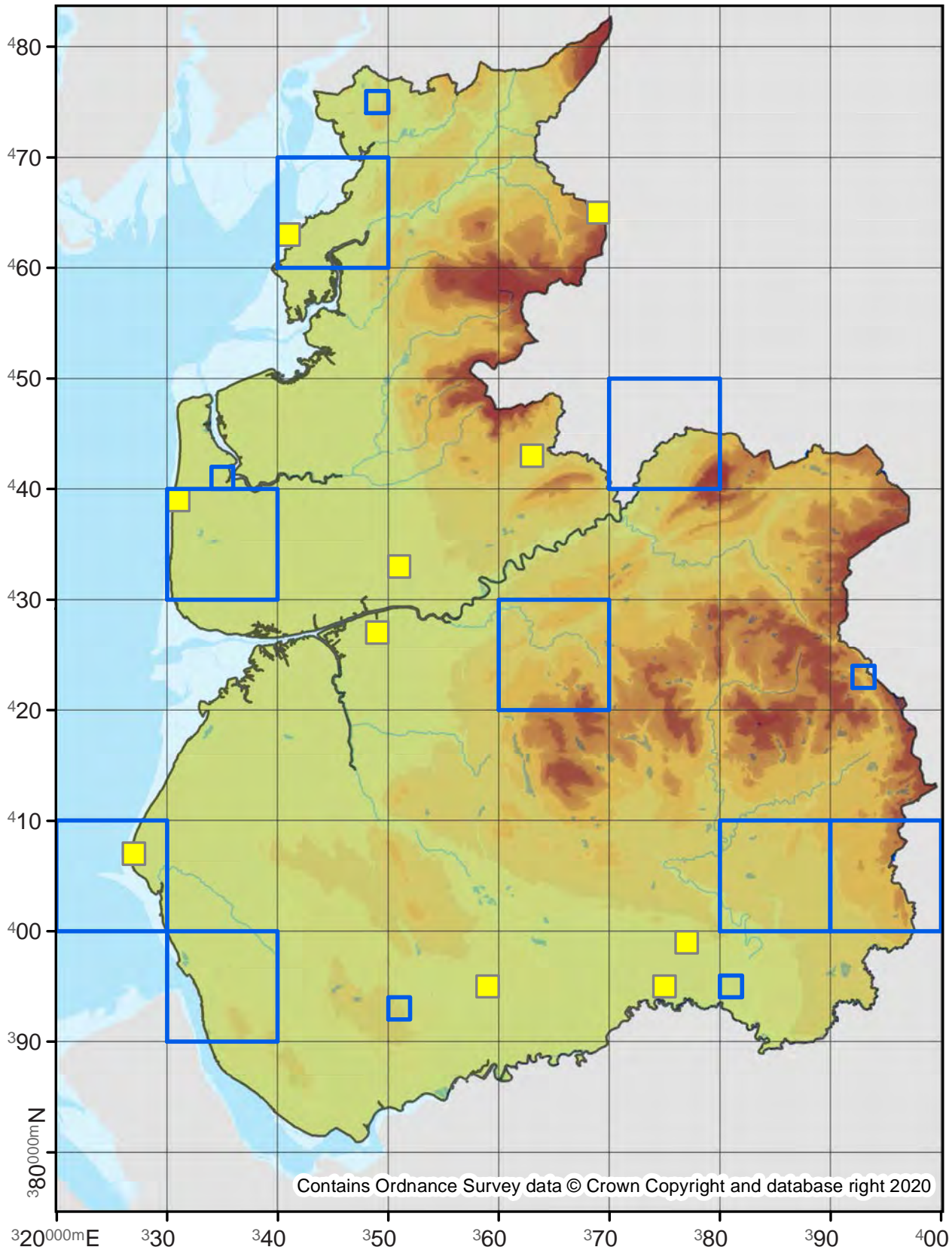

69.015

No. Records

VC60: 3
VC59: 9

Last Recorded

VC60: 1985
VC59: 2006

National Status

-

Pre 2000

2000 - 2019

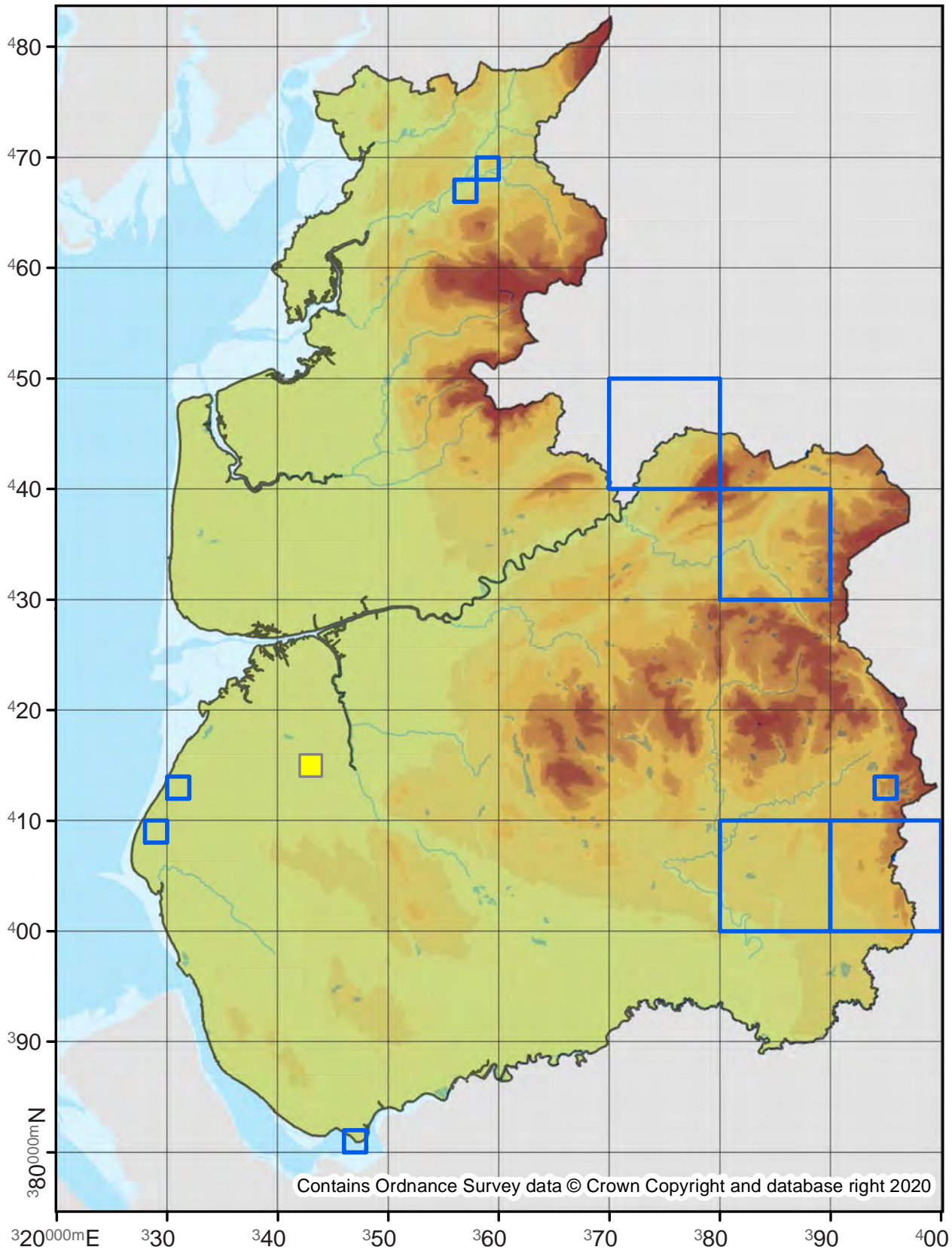

Hyles lineata

White-lined Hawk-moth

69.0151

No. Records

VC60: -
VC59: 1

Last Recorded

VC60: -
VC59: 1854

National Status

-

Pre 2000

2000 - 2019

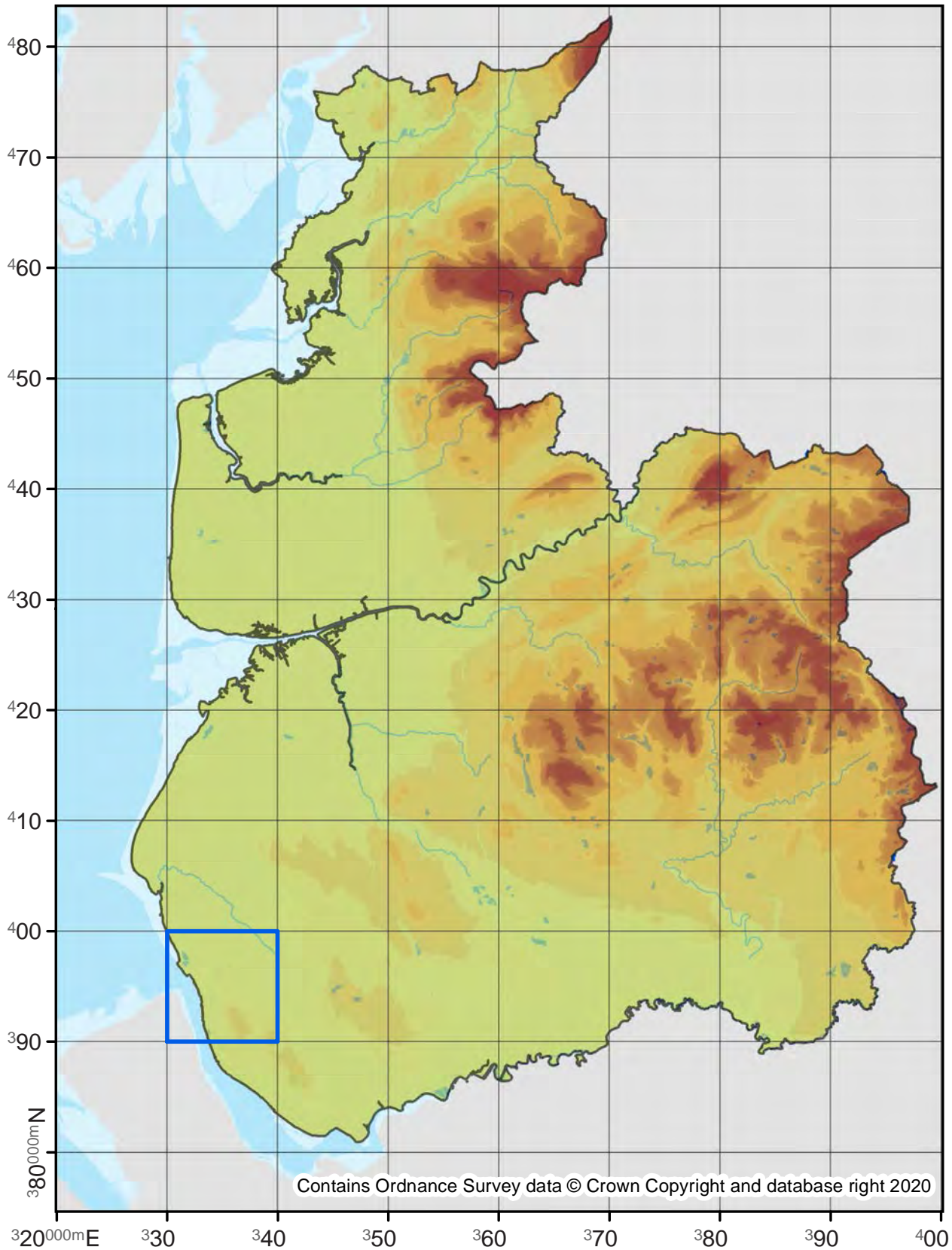

Contains Ordnance Survey data © Crown Copyright and database right 2020

Deilephila elpenor

Elephant Hawk-moth

69.016

No. Records

VC60: 2254
VC59: 4361

Last Recorded

VC60: 2019
VC59: 2019

National Status

-

Pre 2000

2000 - 2019

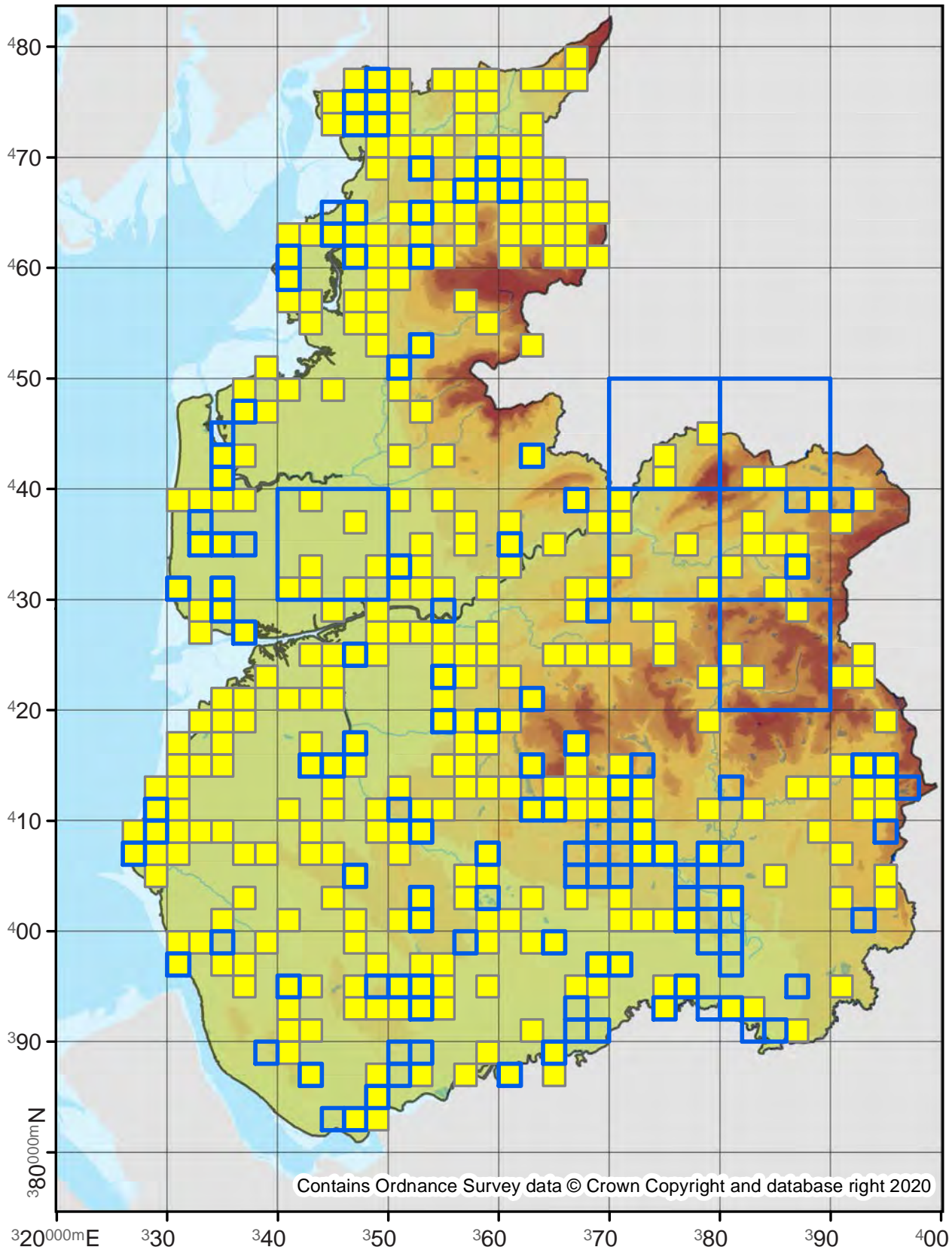

Deilephila porcellus

Small Elephant Hawk-moth

69.017

No. Records

VC60: 322
VC59: 434

Last Recorded

VC60: 2019
VC59: 2019

National Status

-

Pre 2000

2000 - 2019

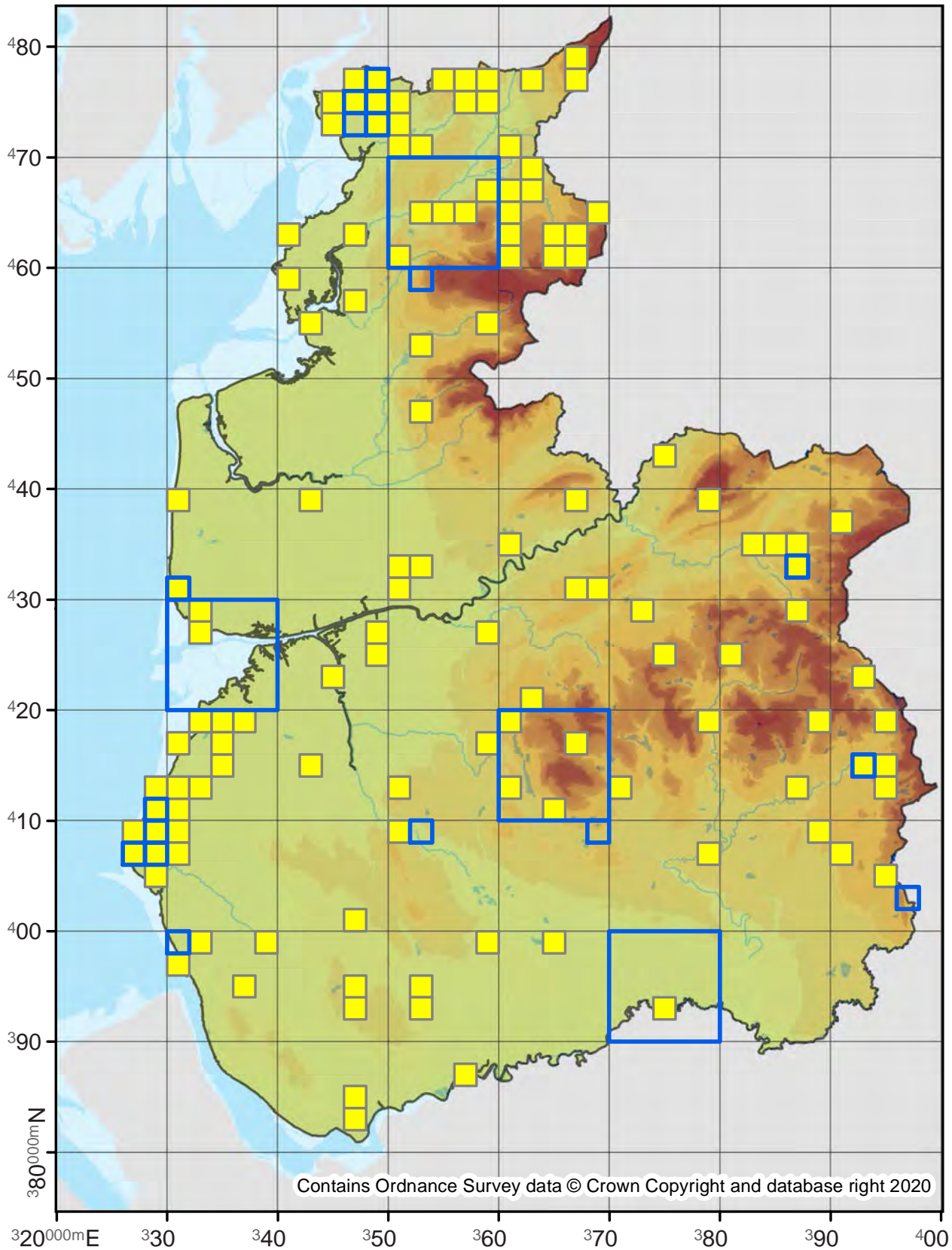

69.018

No. Records

VC60: 1
VC59: 1

Last Recorded

VC60: 1963
VC59: 1883

National Status

-

Pre 2000

2000 - 2019

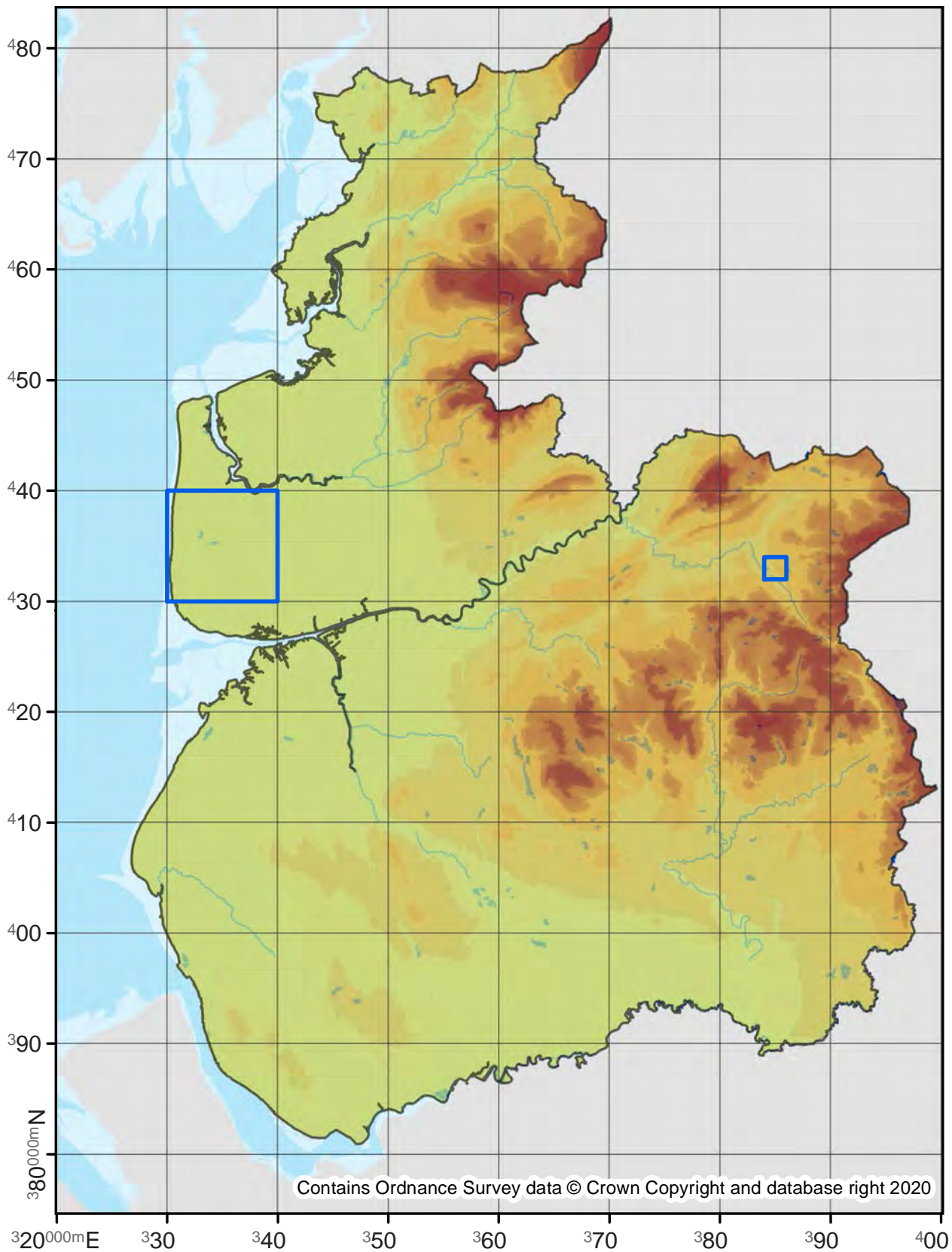

Idaea muricata

Purple-bordered Gold

70.002

No. Records

VC60: 13
VC59: 5

Last Recorded

VC60: 2018
VC59: 1964

National Status

Nationally Scarce

Pre 2000

2000 - 2019

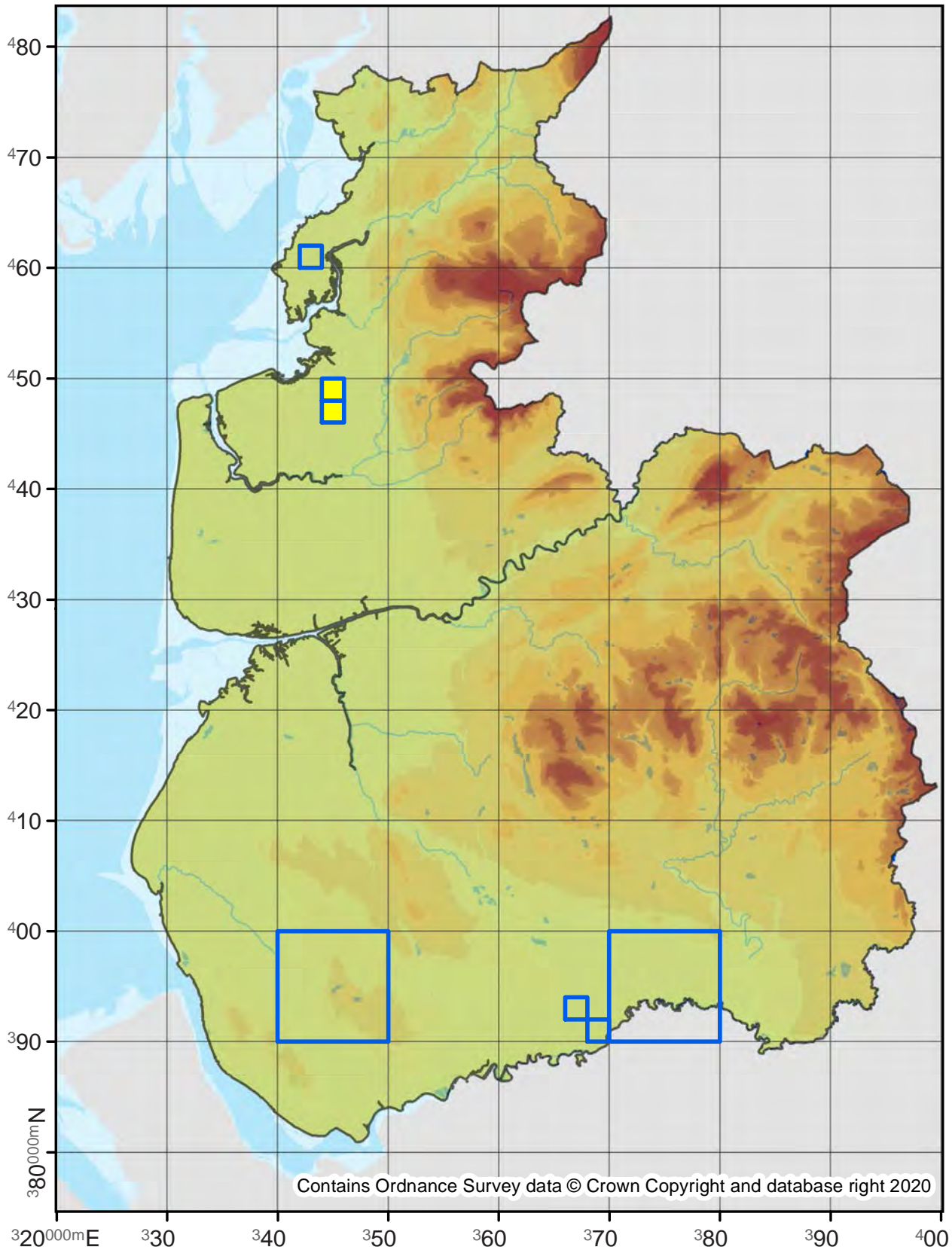

Idaea rusticata

Least Carpet

70.004

No. Records

VC60: -
VC59: 1

Last Recorded

VC60: -
VC59: 2008

National Status

-

Pre 2000

2000 - 2019

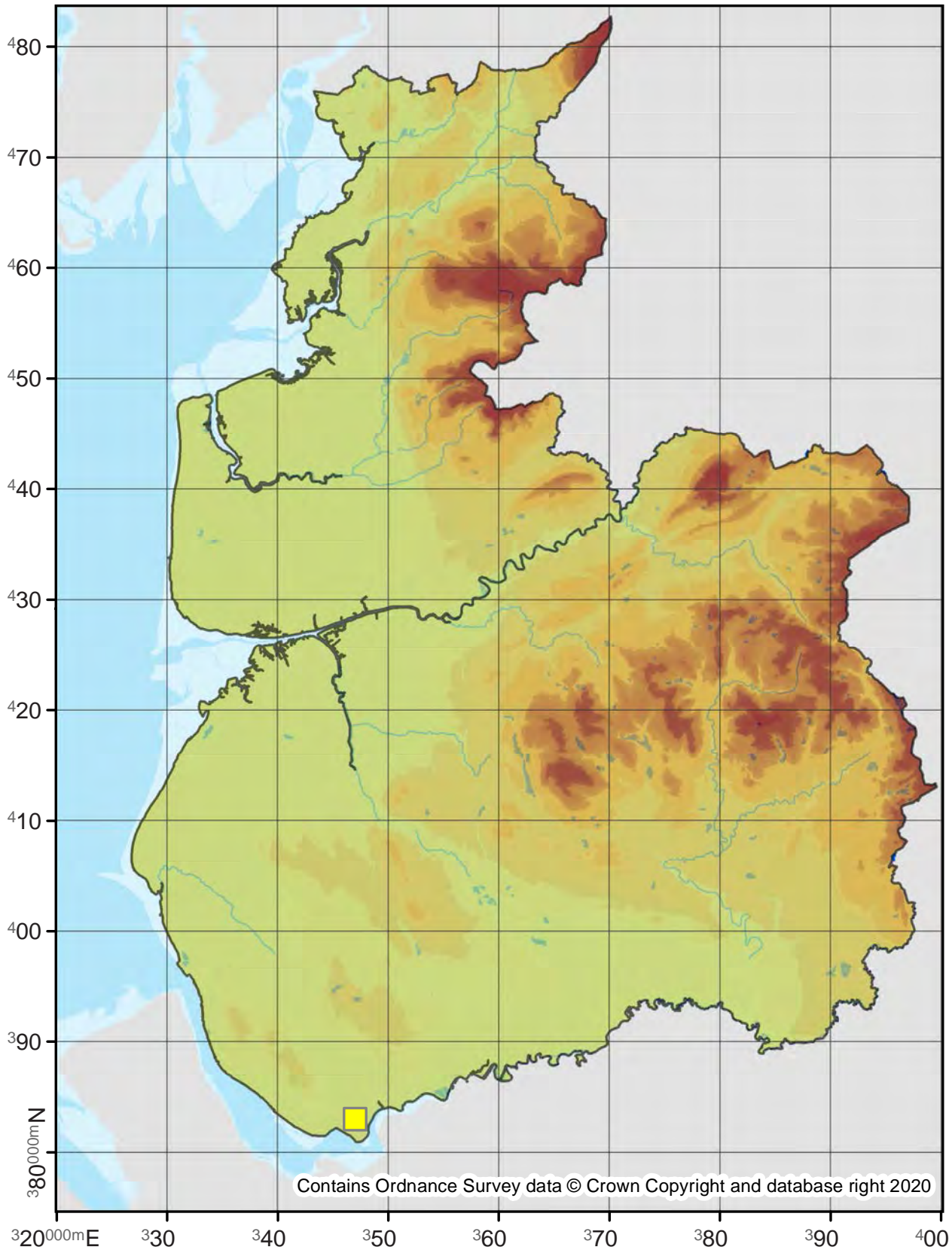

70.006

No. Records

VC60: 2
VC59: 73

Last Recorded

VC60: 2019
VC59: 2019

National Status

-

Pre 2000

2000 - 2019

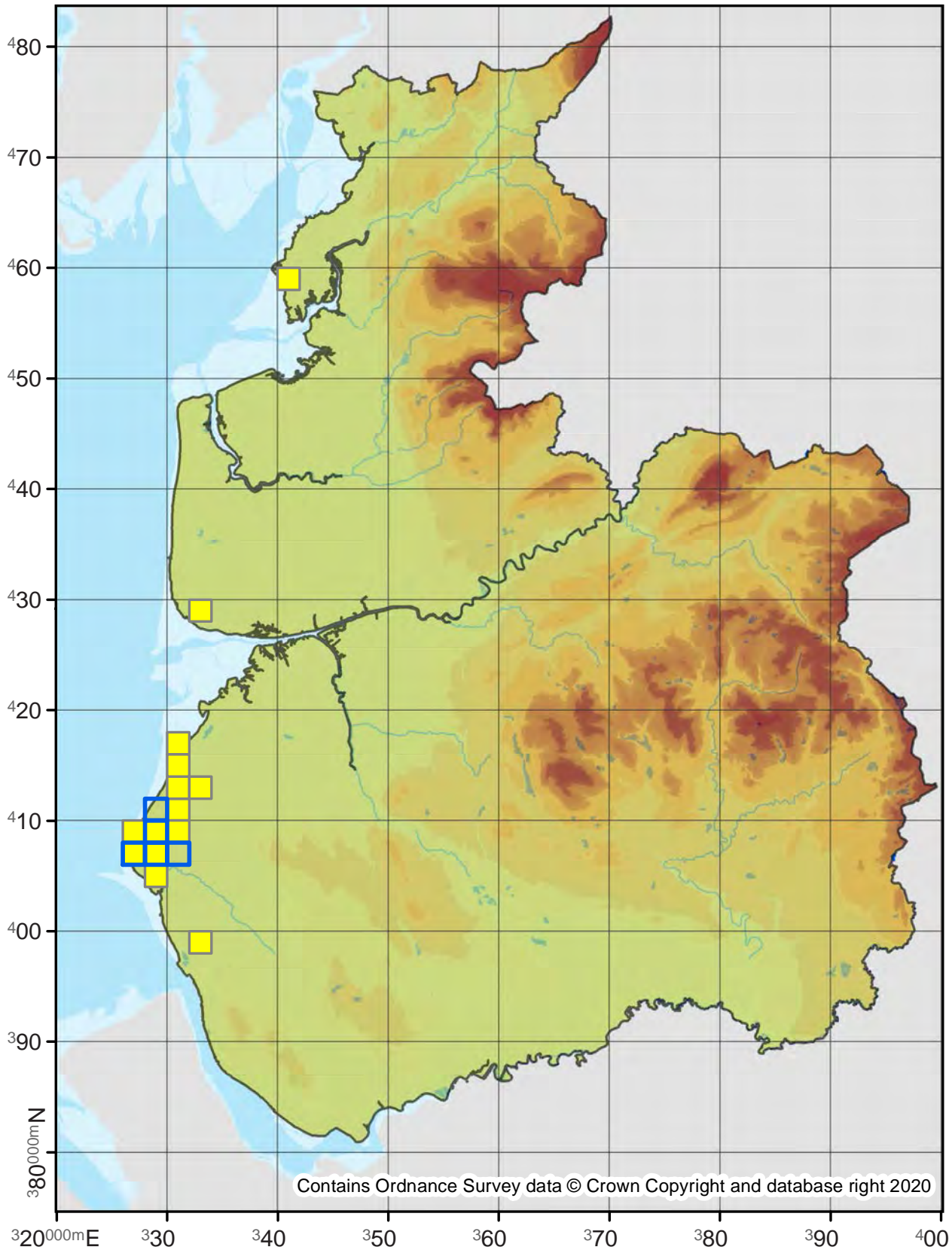

70.008

No. Records

VC60: 495
VC59: 823

Last Recorded

VC60: 2019
VC59: 2019

National Status

-

Pre 2000

2000 - 2019

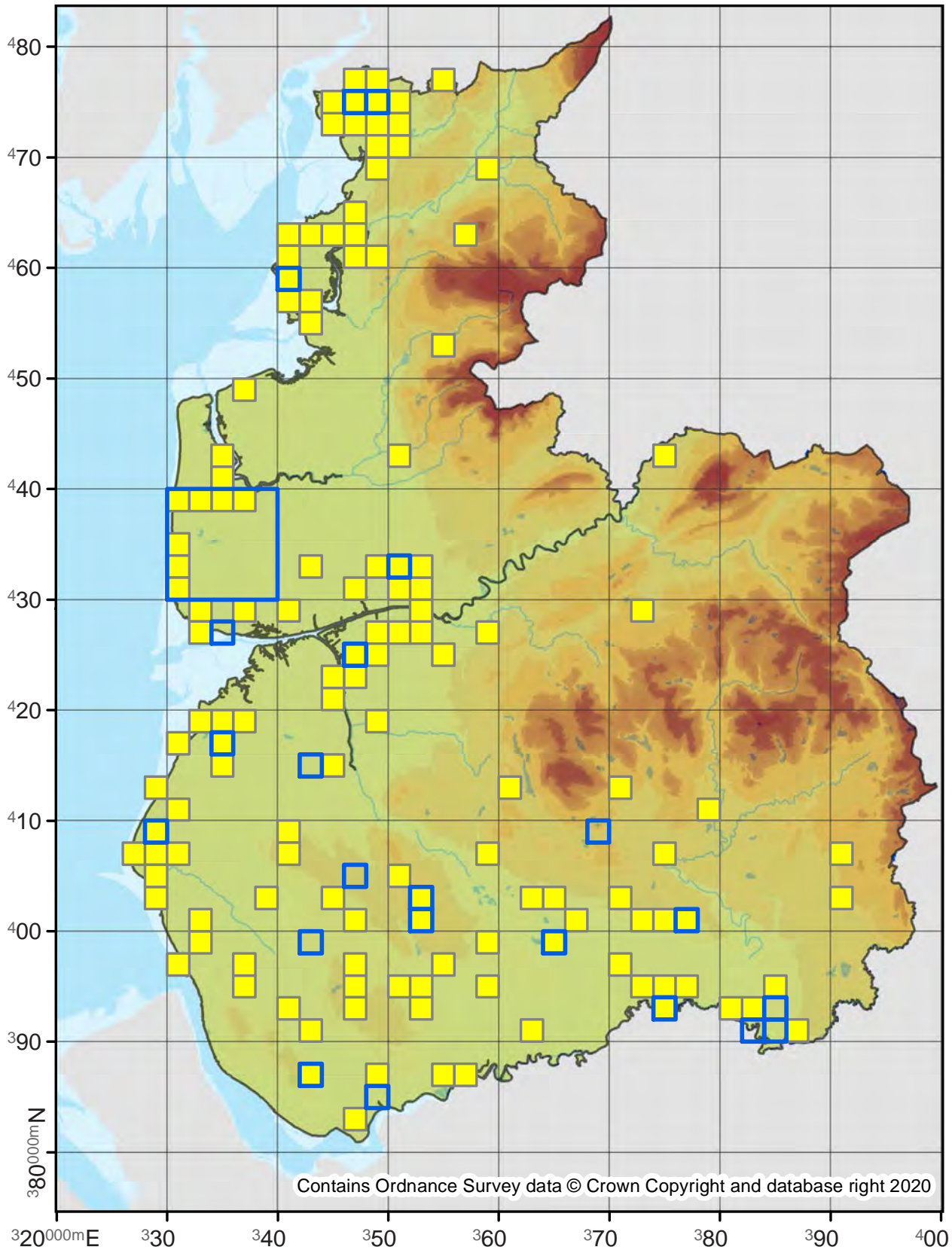

70.009

No. Records

VC60: 29
VC59: 98

Last Recorded

VC60: 2018
VC59: 2019

National Status

-

Pre 2000

2000 - 2019

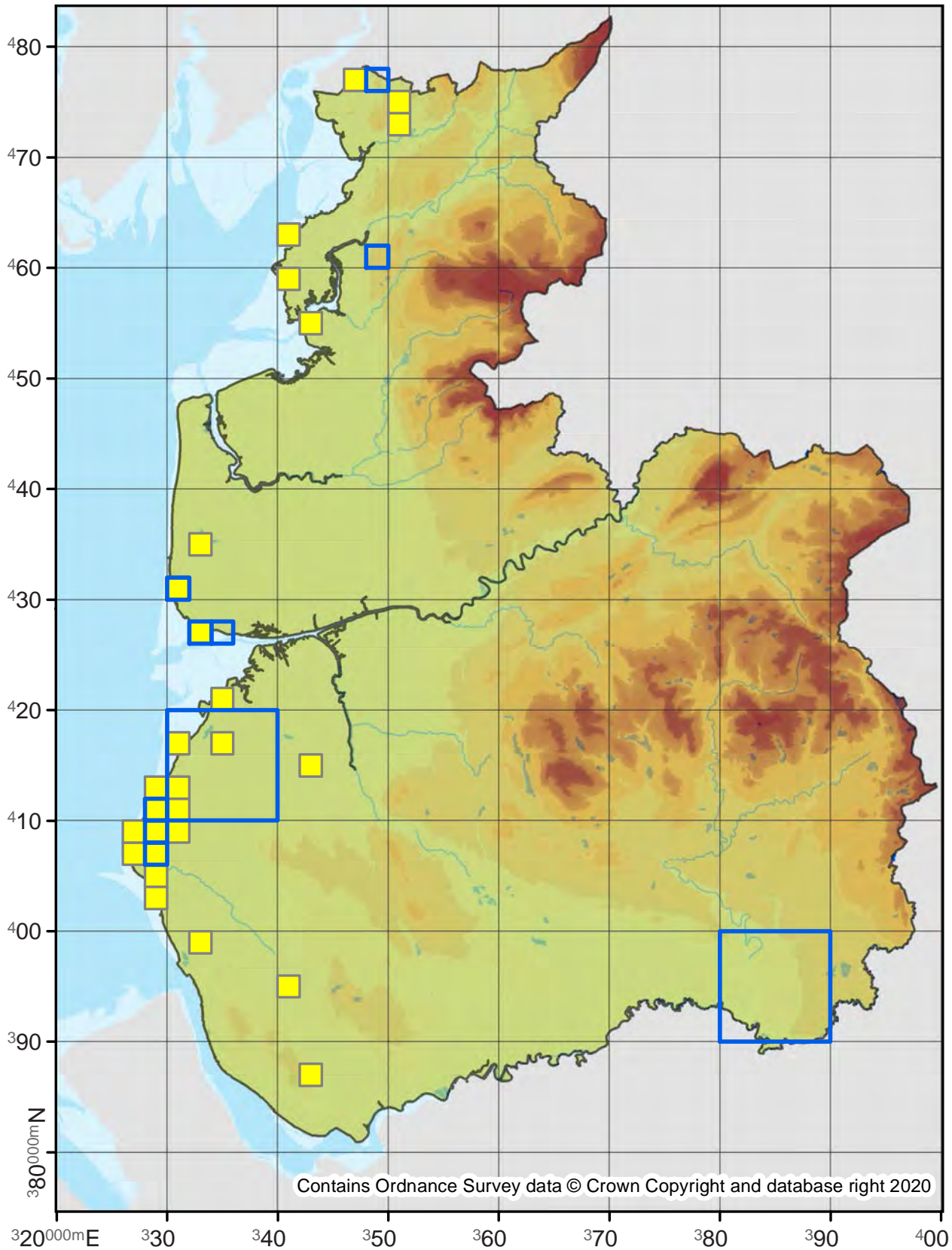

70.010

No. Records

VC60: -
VC59: 1

Last Recorded

VC60: -
VC59: 1880

National Status

Nationally Scarce

Pre 2000

2000 - 2019

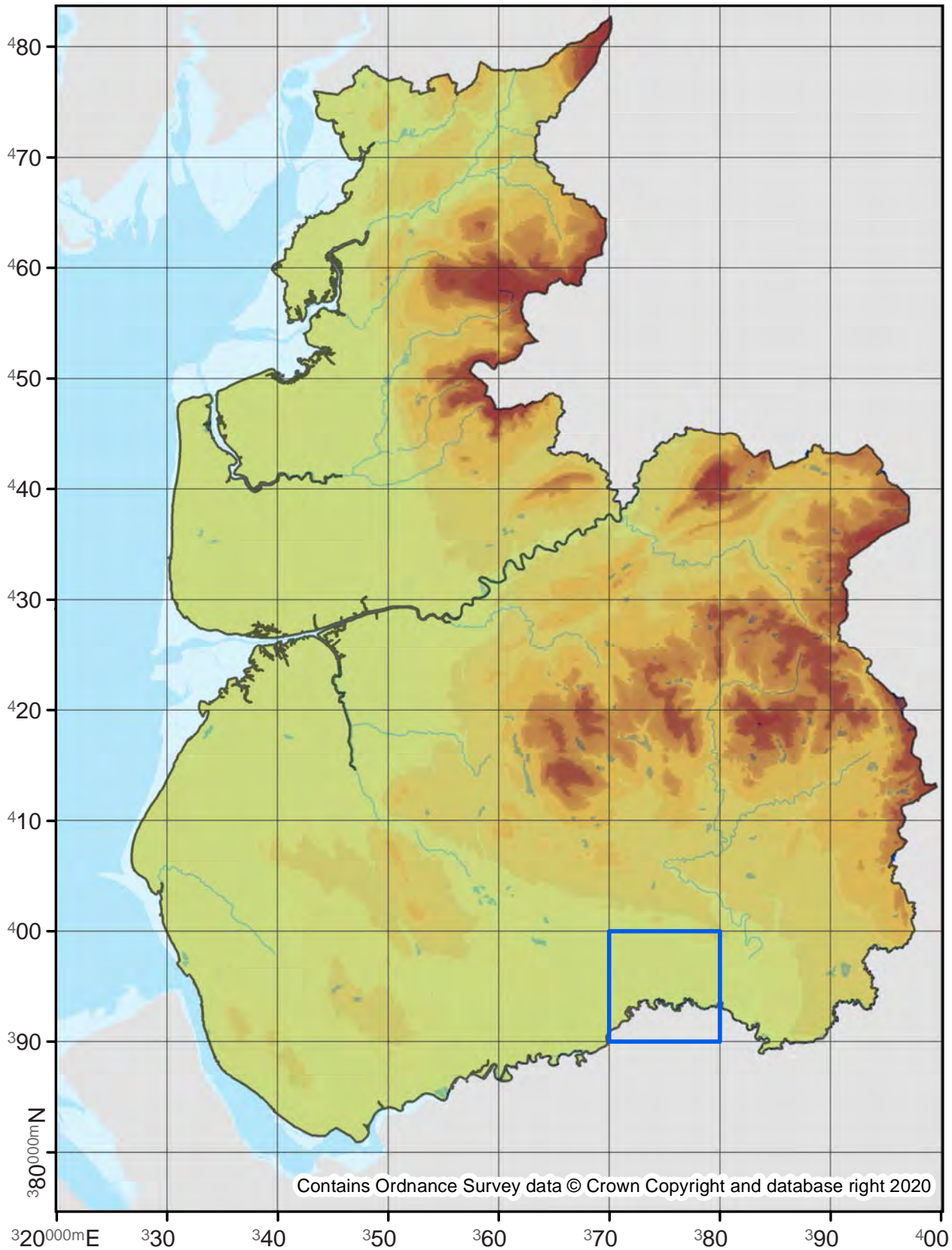

Idaea dimidiata

Single-dotted Wave

70.011

No. Records

VC60: 2045

VC59: 4081

Last Recorded

VC60: 2019

VC59: 2019

National Status

-

Pre 2000

2000 - 2019

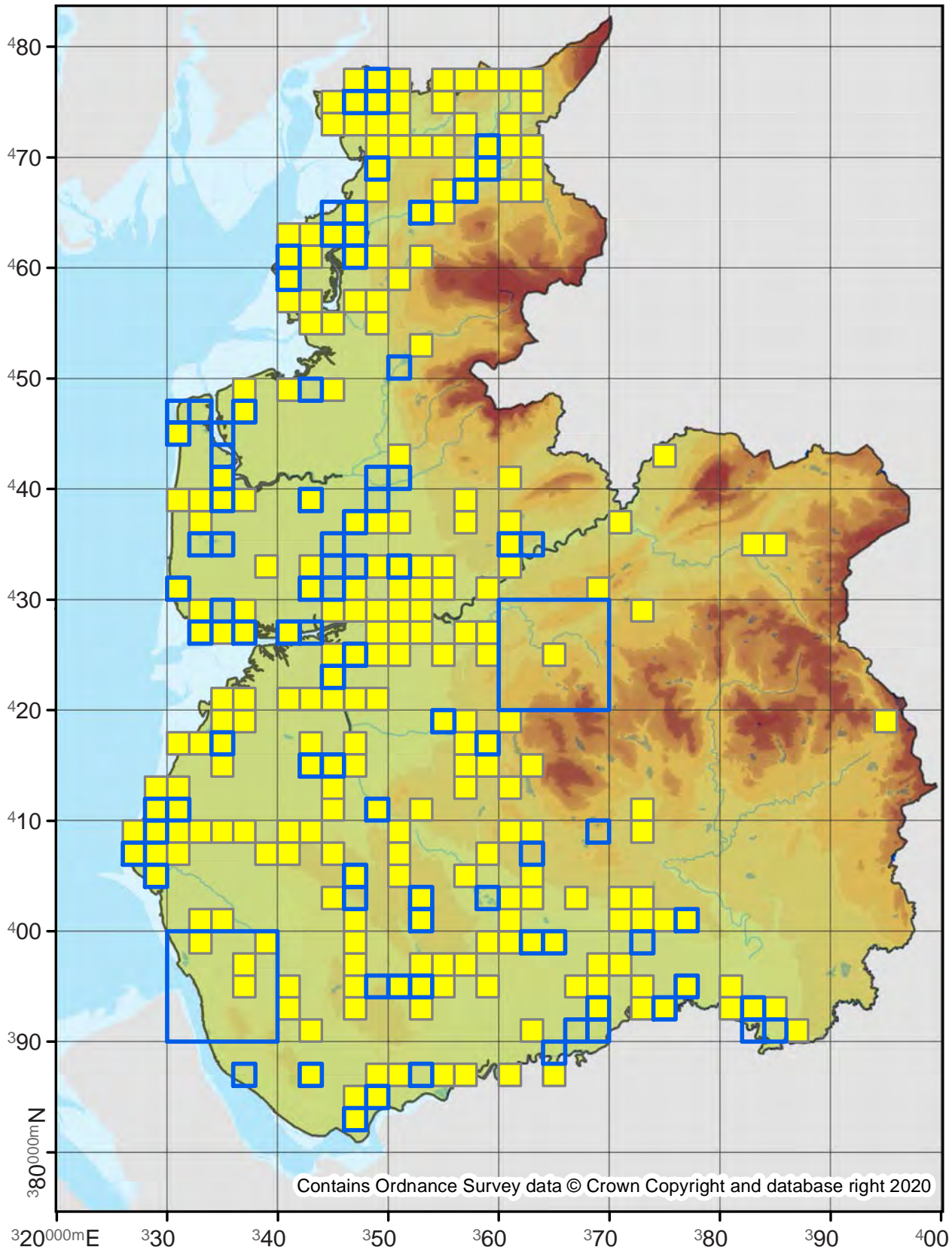

70.013

No. Records

VC60: 2951

VC59: 3885

Last Recorded

VC60: 2019

VC59: 2019

National Status

-

Pre 2000

2000 - 2019

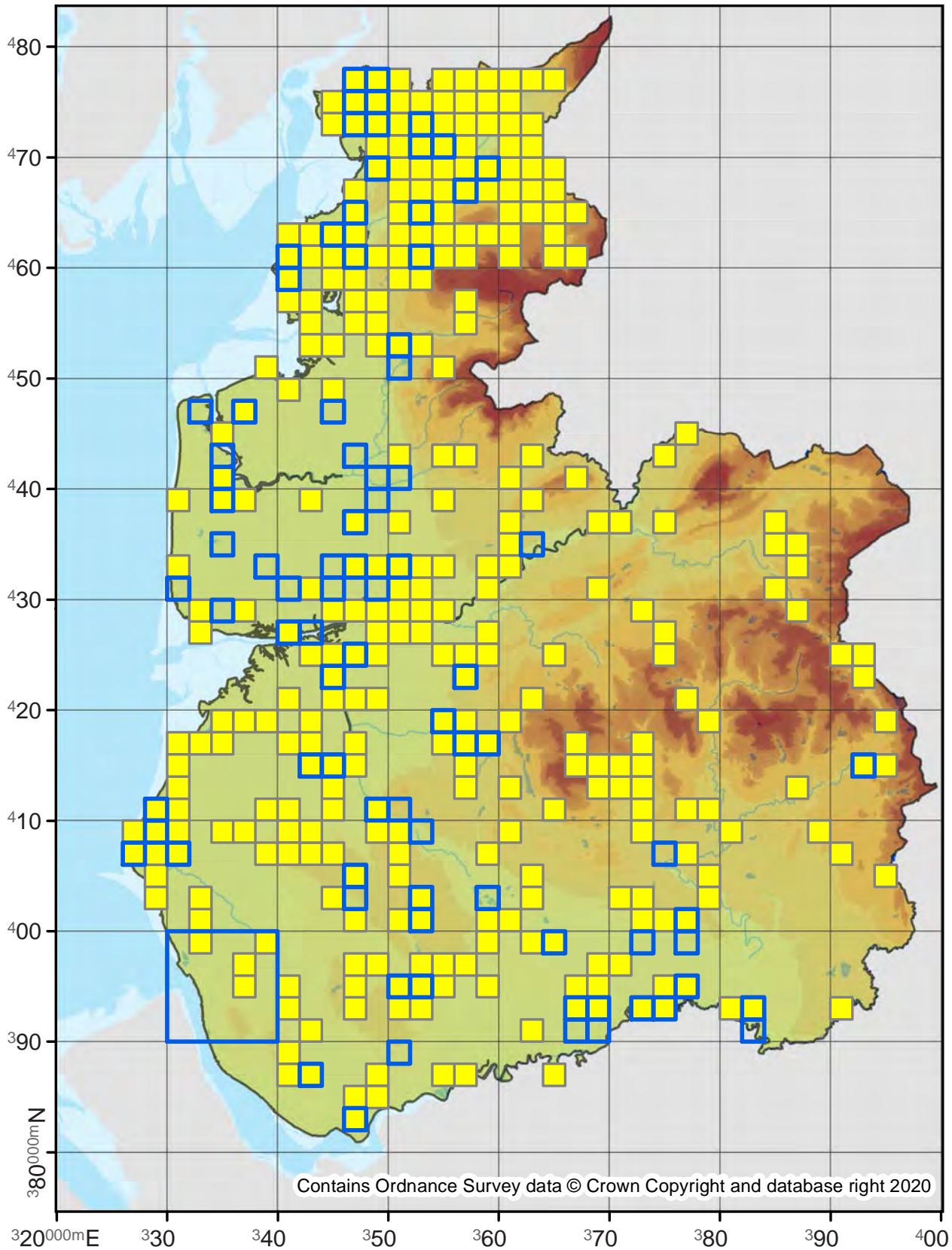

70.015

No. Records

VC60: -
VC59: 2

Last Recorded

VC60: -
VC59: 1950

National Status

-

Pre 2000

2000 - 2019

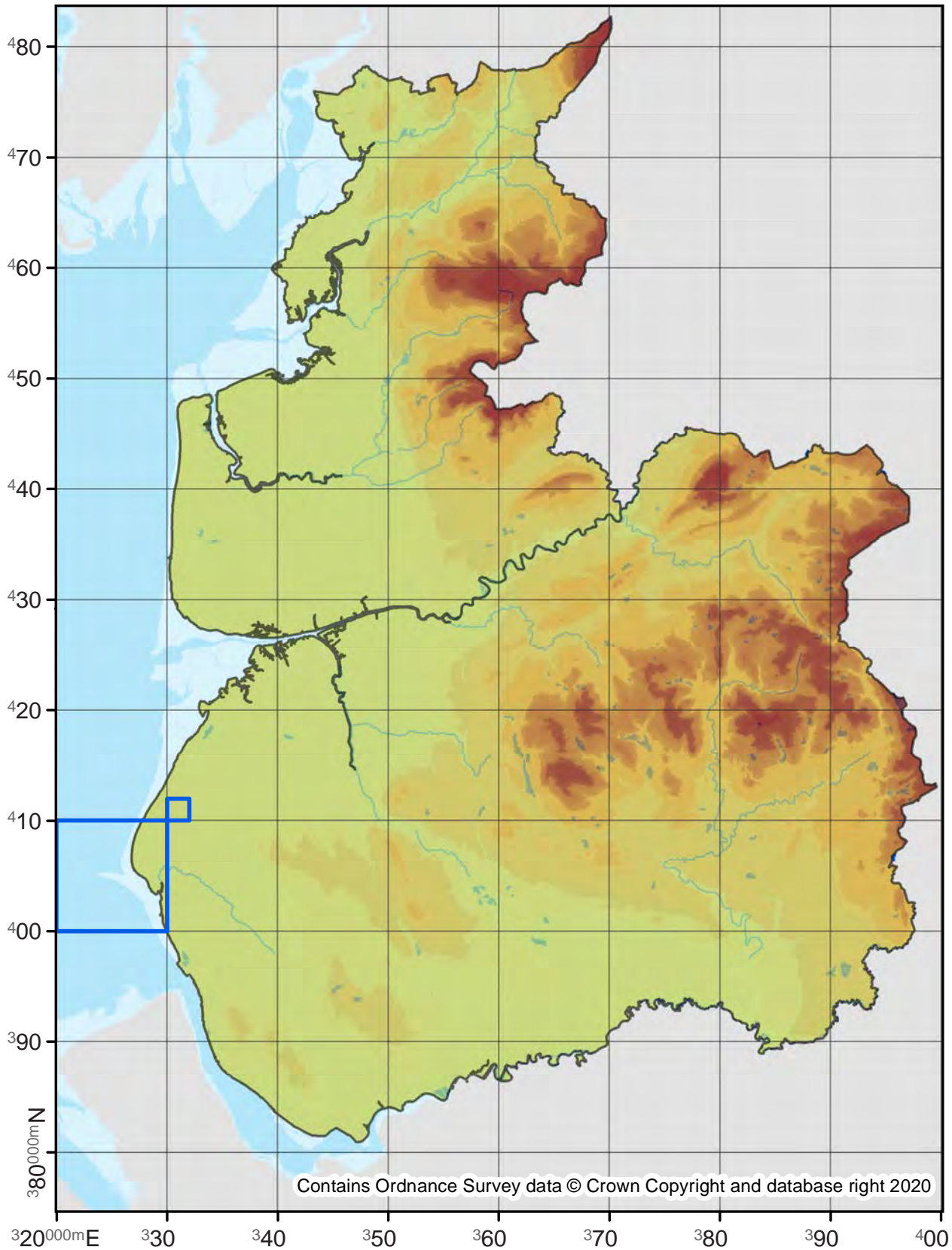

70.016

No. Records

VC60: 6916
VC59: 11029

Last Recorded

VC60: 2019
VC59: 2019

National Status

-

Pre 2000

2000 - 2019

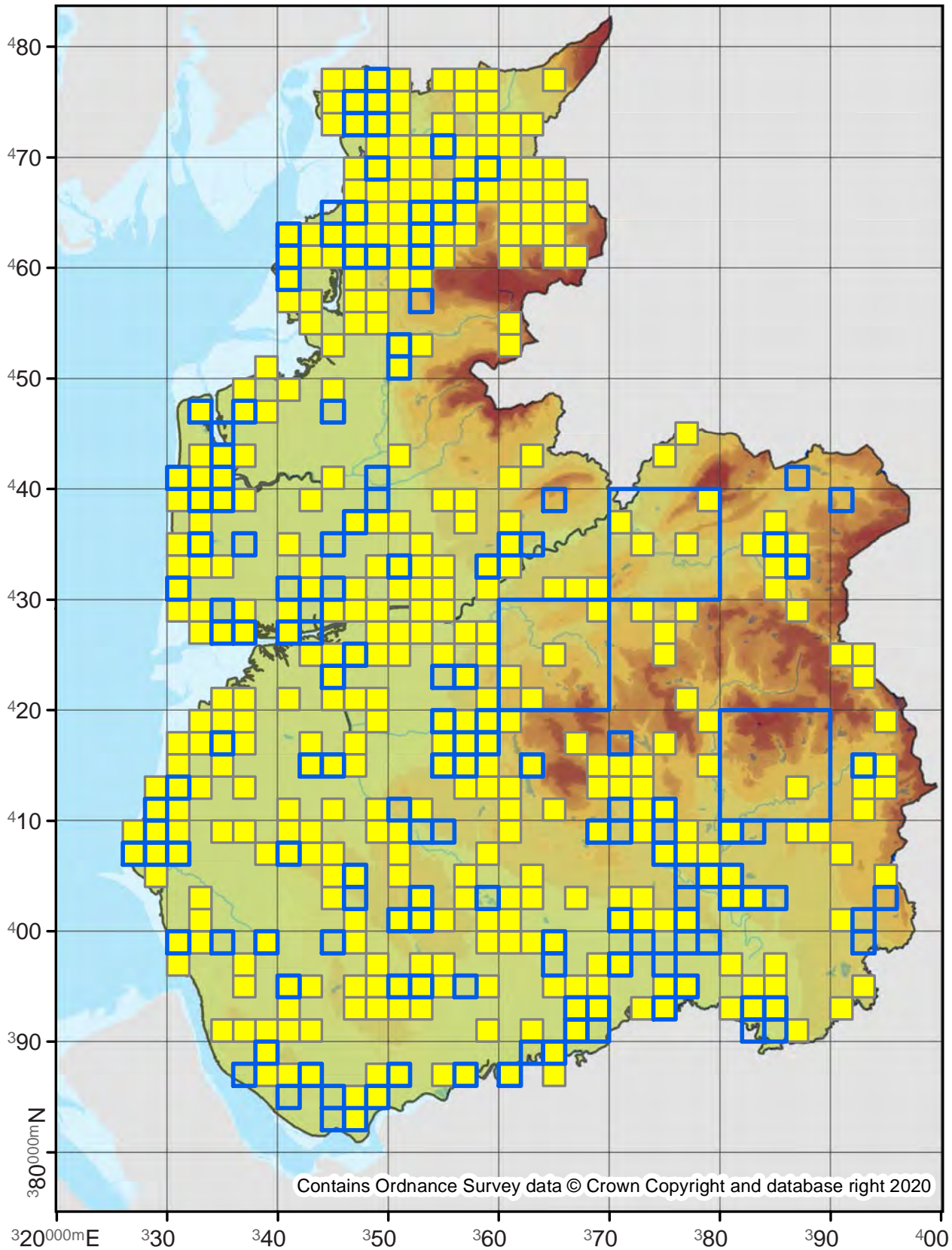

70.018

No. Records

VC60: 22
VC59: 31

Last Recorded

VC60: 2019
VC59: 2015

National Status

-

□ Pre 2000

■ 2000 - 2019

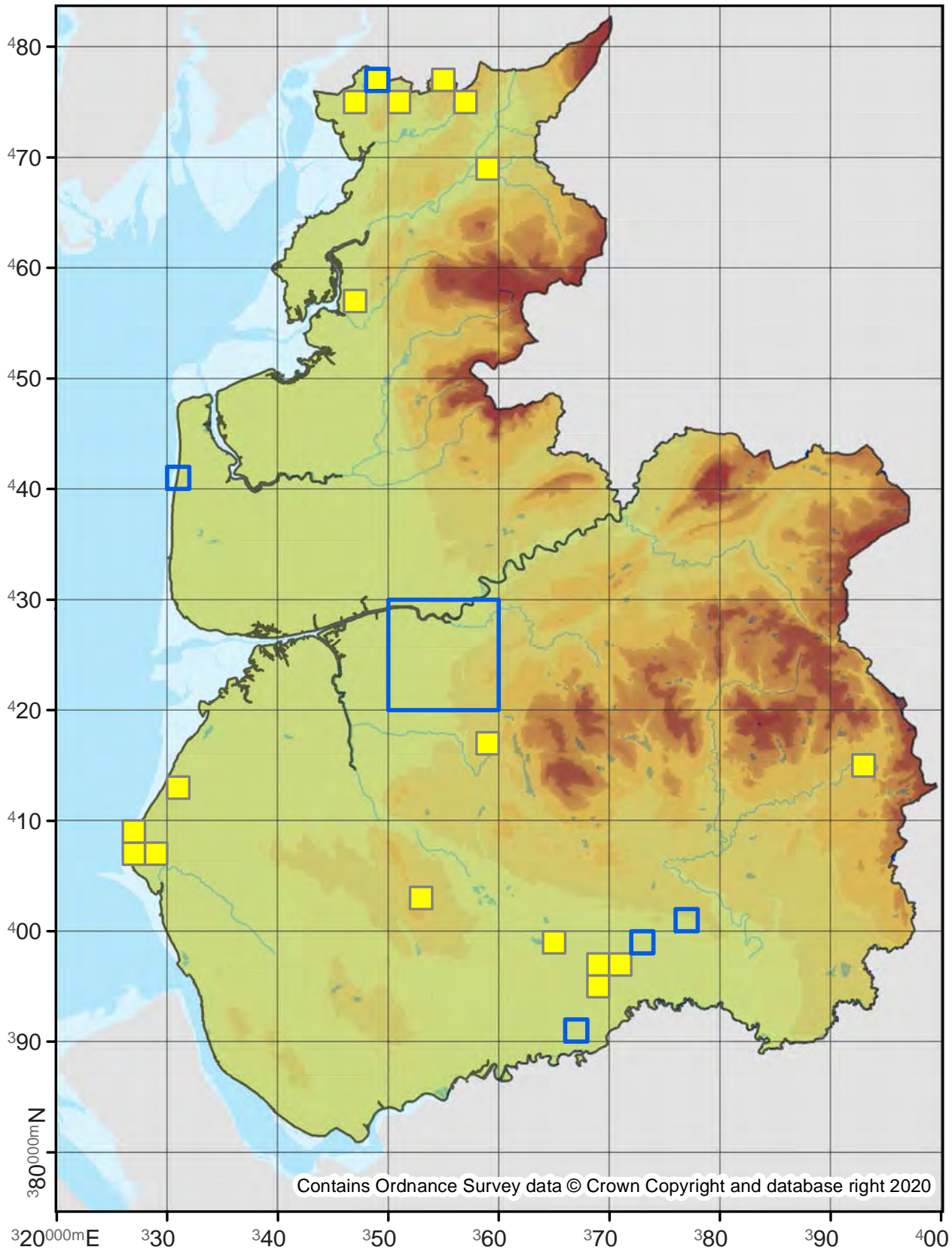

Contains Ordnance Survey data © Crown Copyright and database right 2020

Scopula marginepunctata

Mullein Wave

70.023

No. Records

VC60: 87
VC59: 16

Last Recorded

VC60: 2019
VC59: 2017

National Status

-

Pre 2000

2000 - 2019

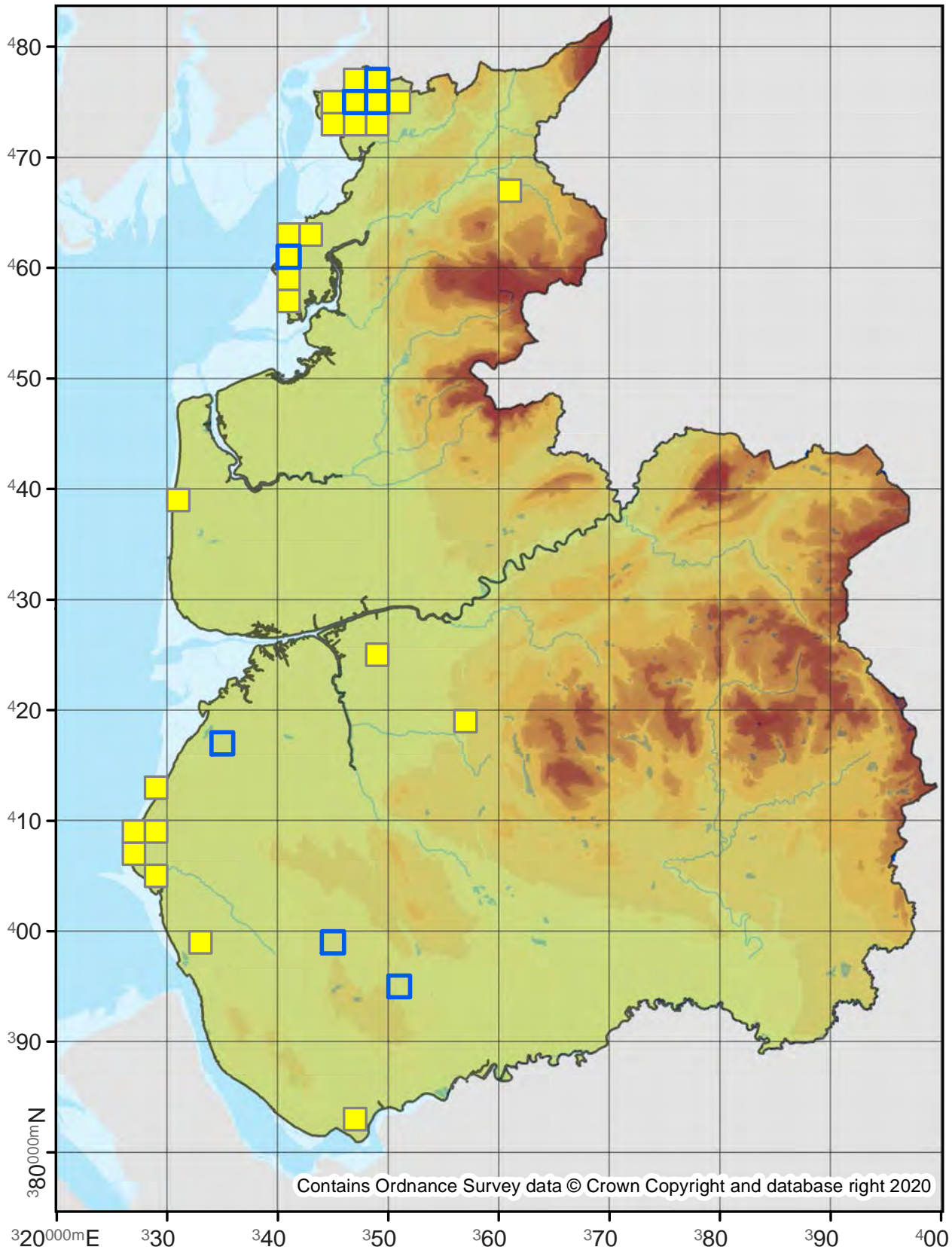

70.024

No. Records

VC60: 8

VC59: 129

Last Recorded

VC60: 2016

VC59: 2019

National Status

-

Pre 2000

2000 - 2019

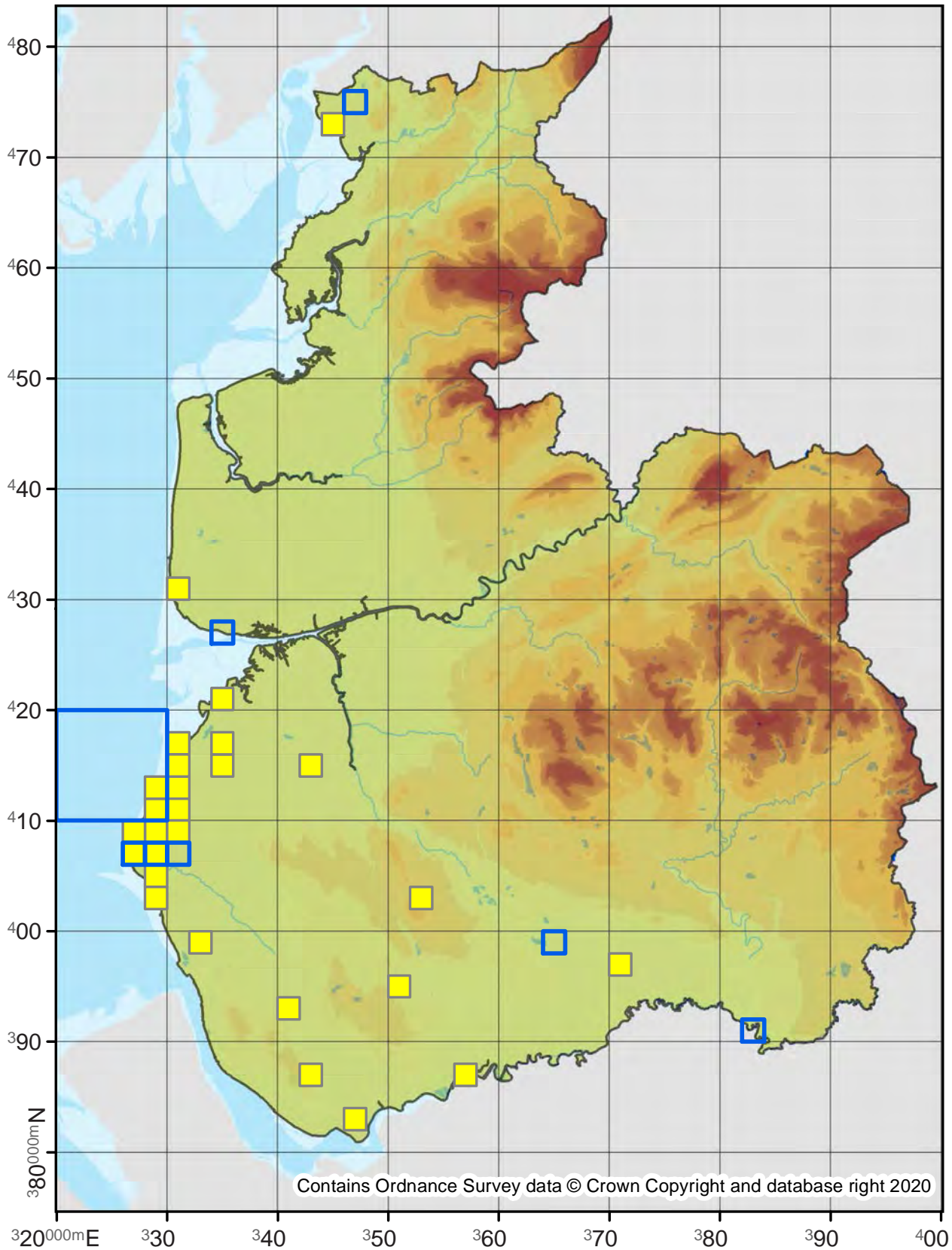

Contains Ordnance Survey data © Crown Copyright and database right 2020

70.025

No. Records

VC60: 56
VC59: 1

Last Recorded

VC60: 2019
VC59: 1948

National Status

-

Pre 2000

2000 - 2019

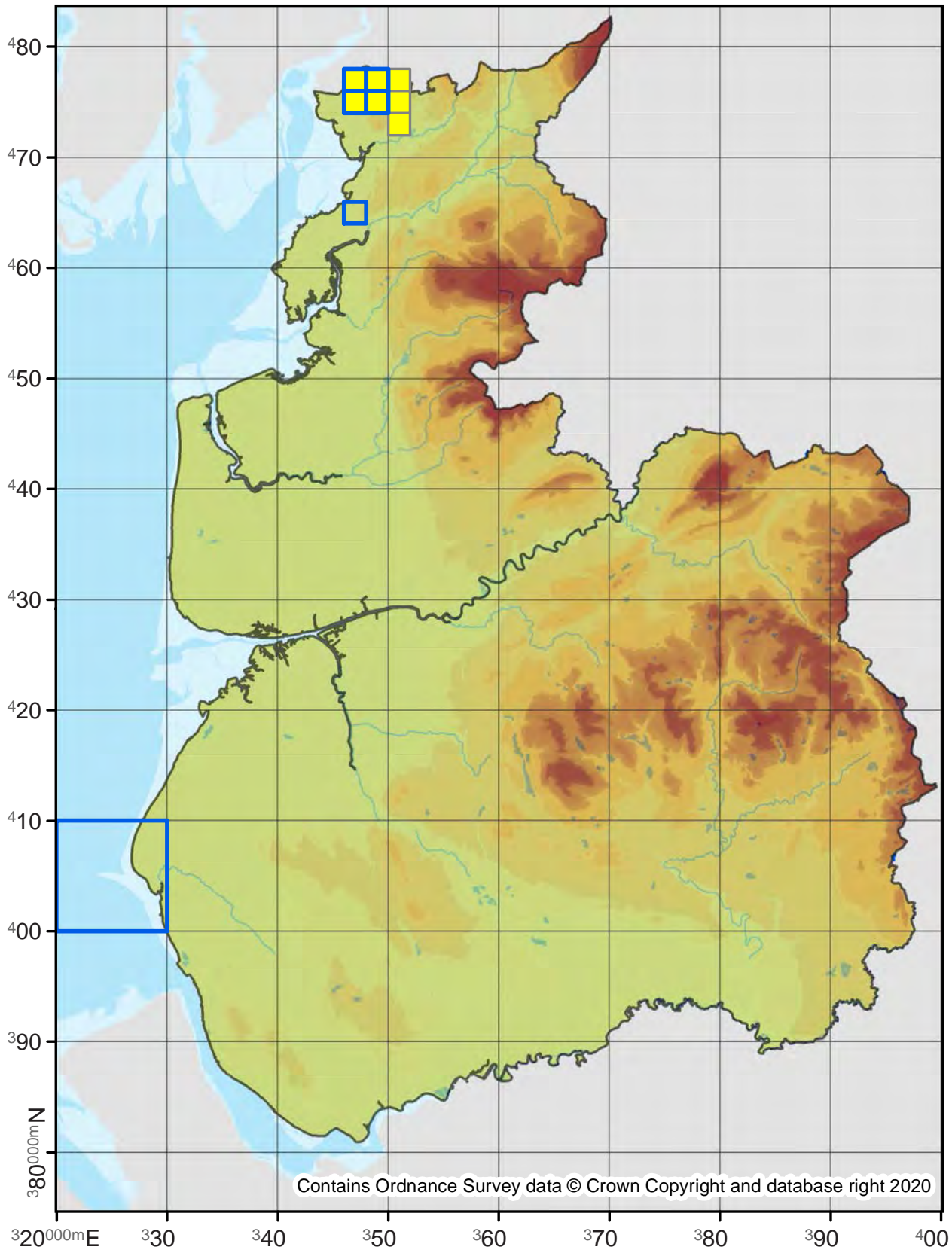

Contains Ordnance Survey data © Crown Copyright and database right 2020

70.026

No. Records

VC60: 86
VC59: 19

Last Recorded

VC60: 2019
VC59: 2014

National Status

-

Pre 2000

2000 - 2019

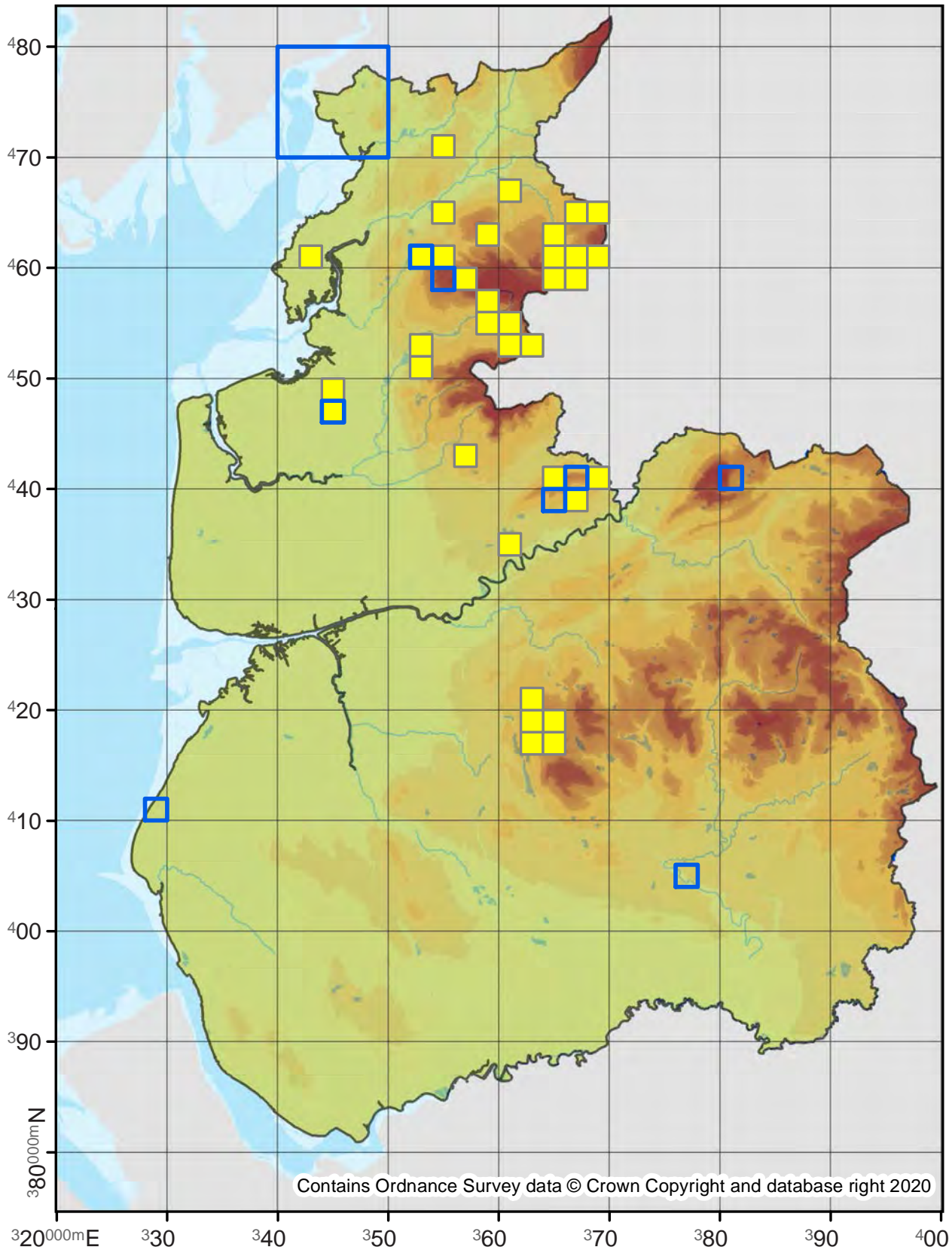

70.027

No. Records

VC60: 234
VC59: 7

Last Recorded

VC60: 2019
VC59: 2019

National Status

-

Pre 2000

2000 - 2019

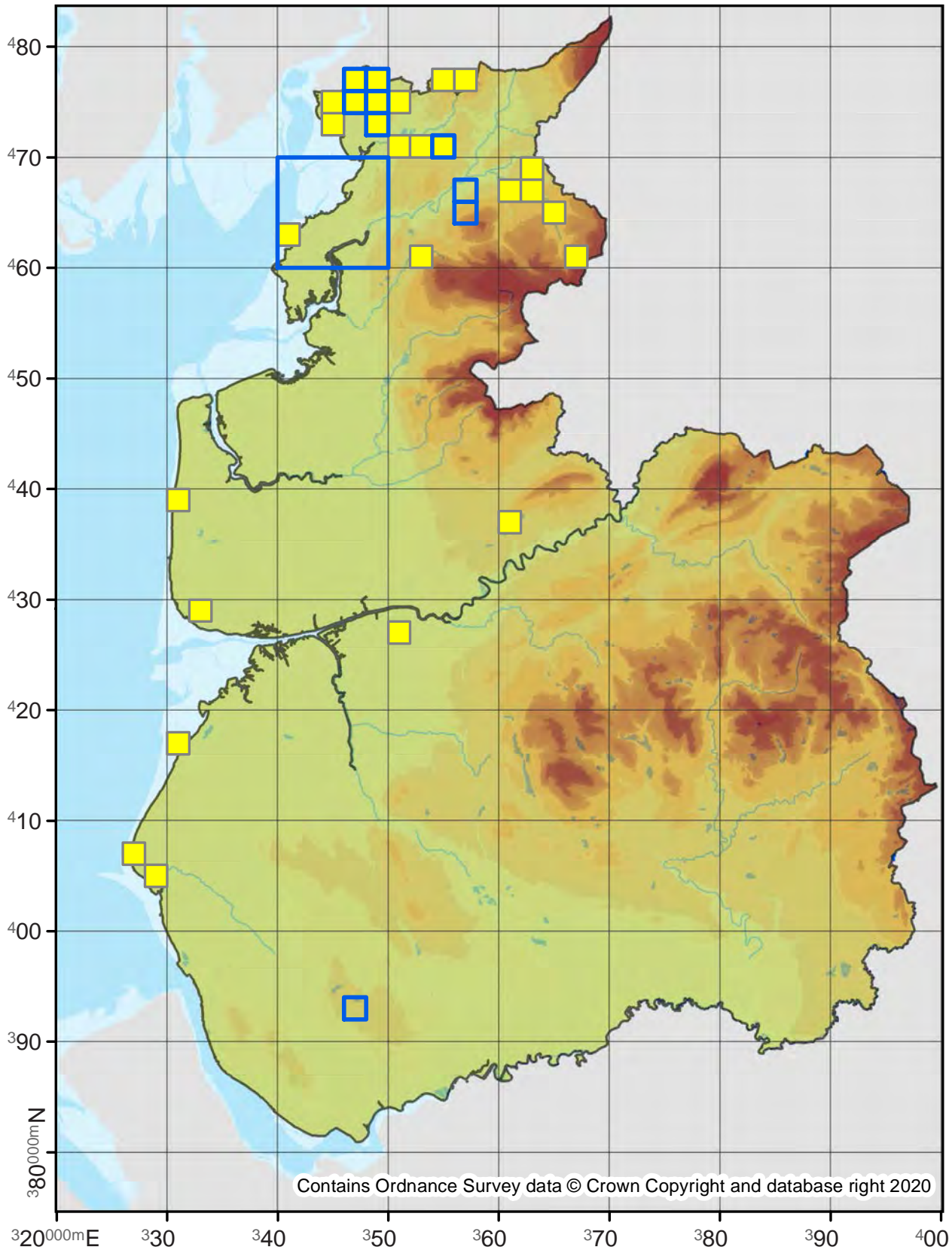

70.029

No. Records

VC60: 79

VC59: 1376

Last Recorded

VC60: 2019

VC59: 2019

National Status

-

Pre 2000

2000 - 2019

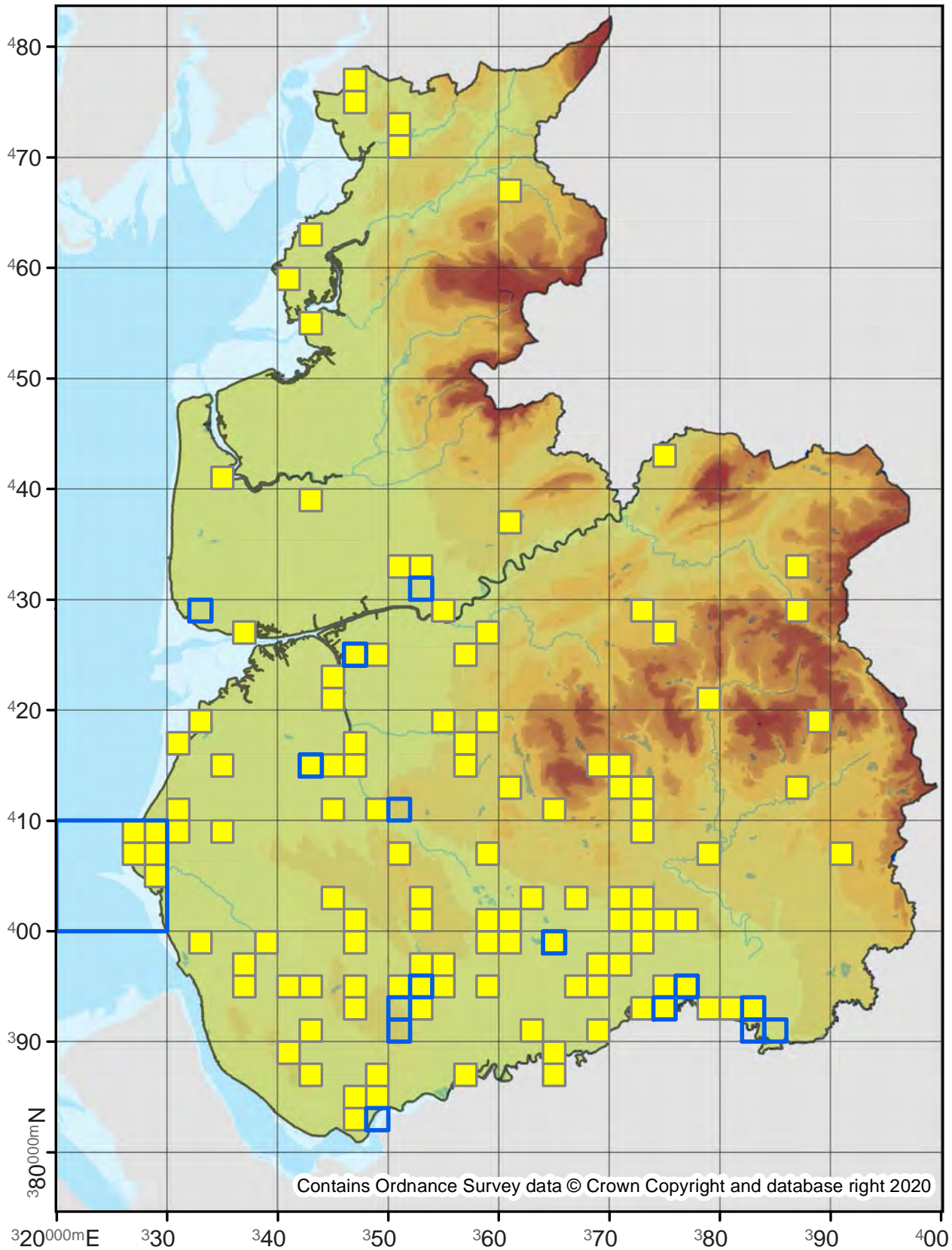

70.036

No. Records

VC60: -
VC59: 2

Last Recorded

VC60: -
VC59: 2017

National Status

-

Pre 2000

2000 - 2019

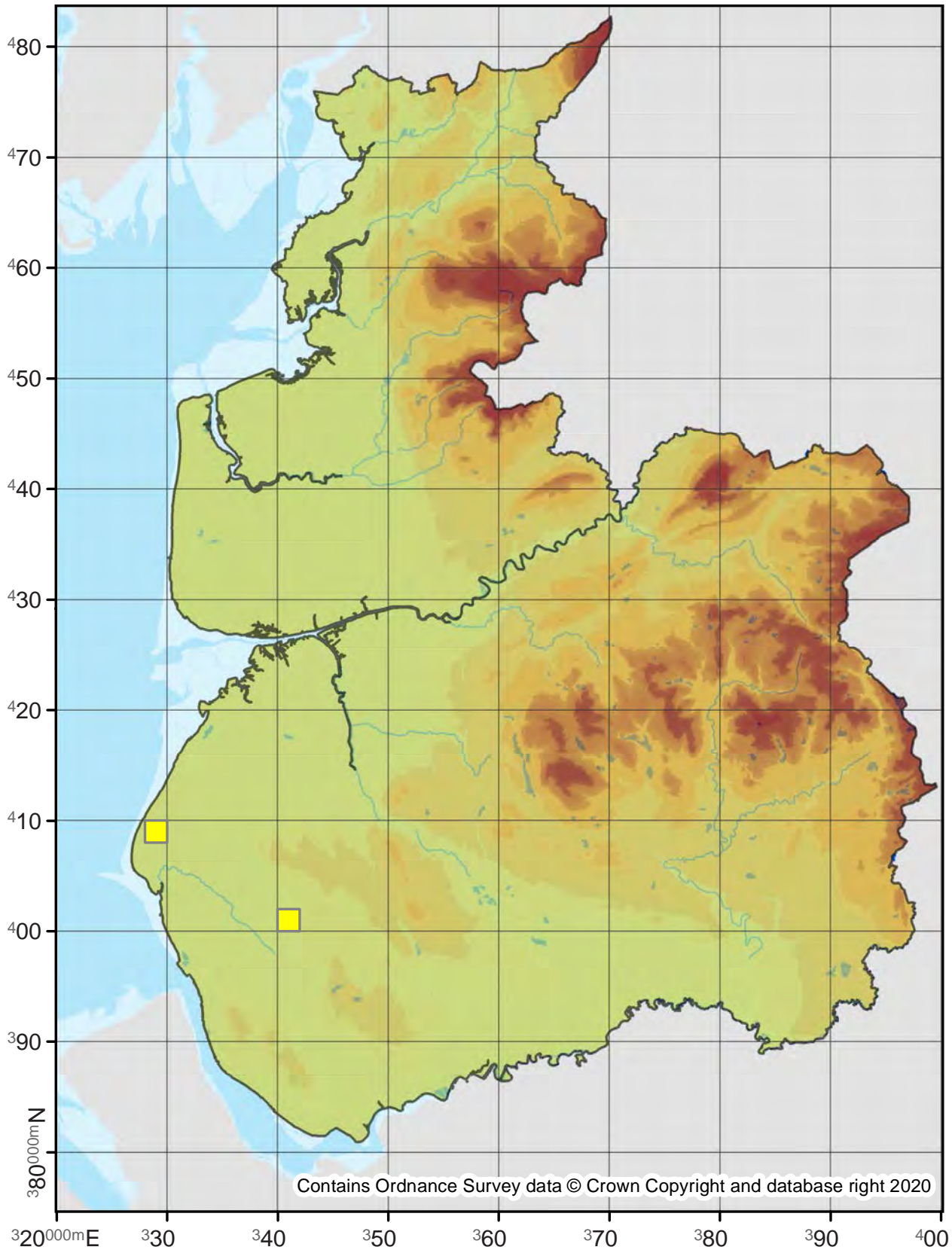

70.037

No. Records

VC60: 32
VC59: 20

Last Recorded

VC60: 2019
VC59: 2018

National Status

-

Pre 2000

2000 - 2019

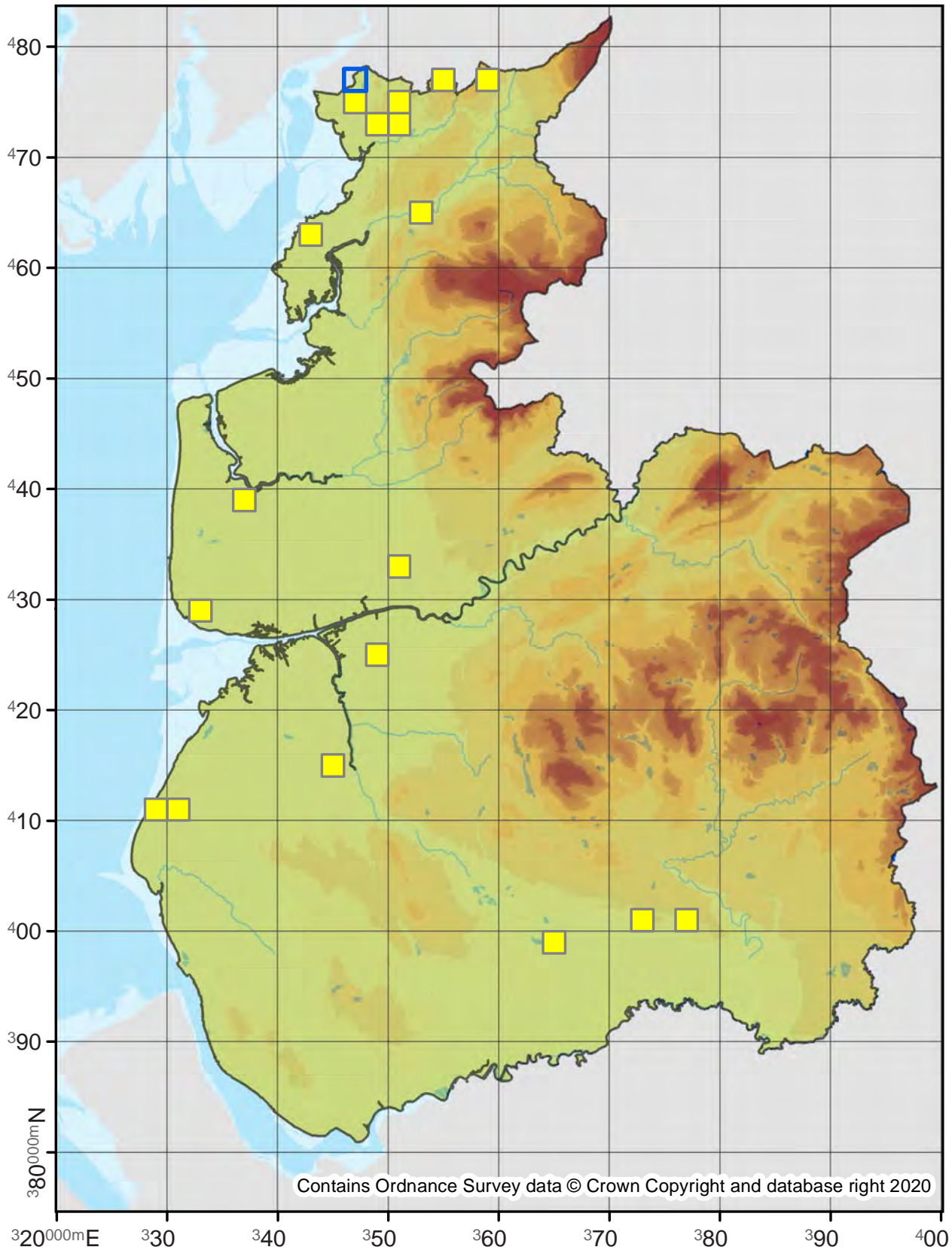

70.038

No. Records

VC60: 76
VC59: 86

Last Recorded

VC60: 2019
VC59: 2019

National Status

-

Pre 2000

2000 - 2019

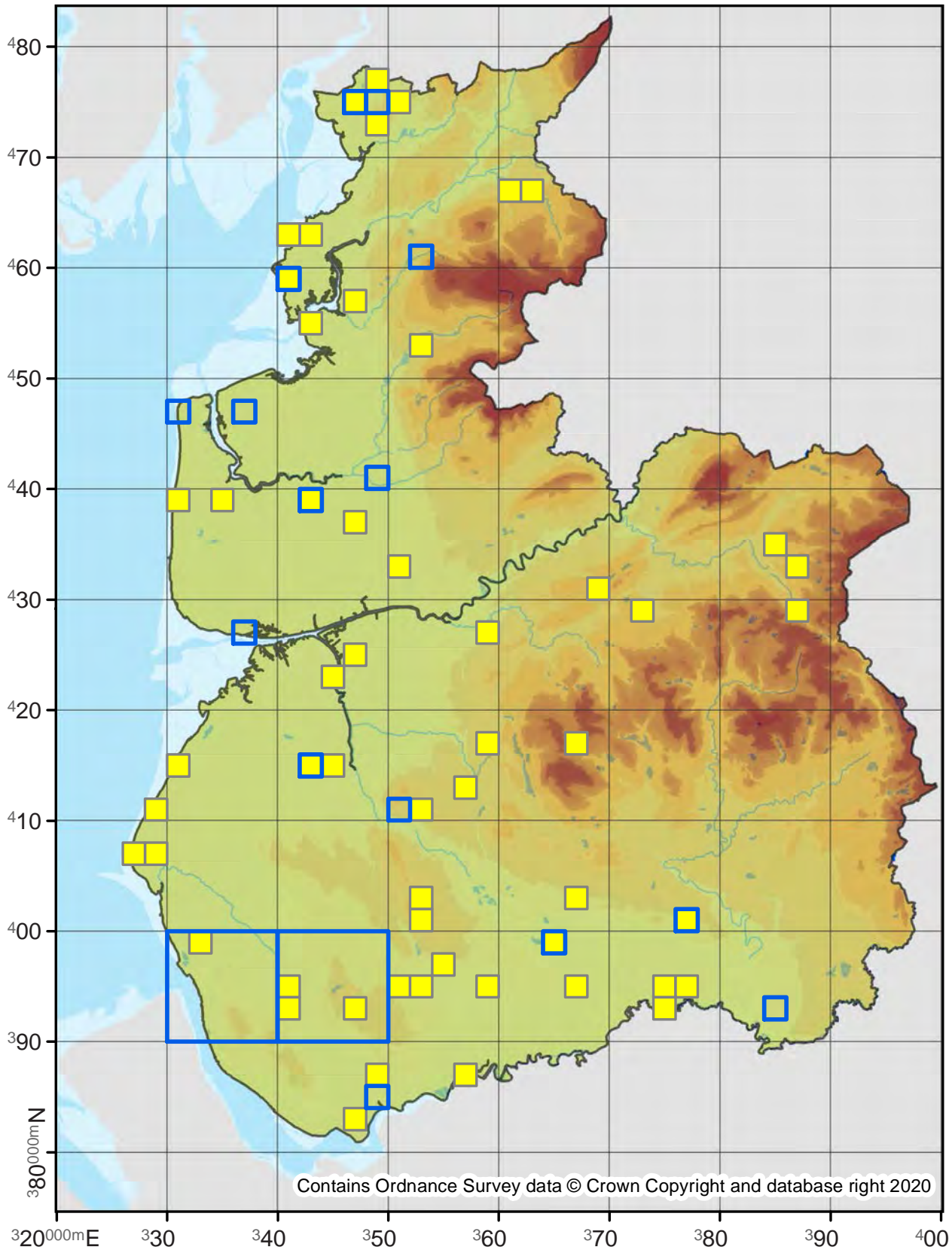

Phibalapteryx virgata

Oblique Striped

70.039

No. Records

VC60: -
VC59: 2

Last Recorded

VC60: -
VC59: 1952

National Status

Nationally Scarce

Pre 2000

2000 - 2019

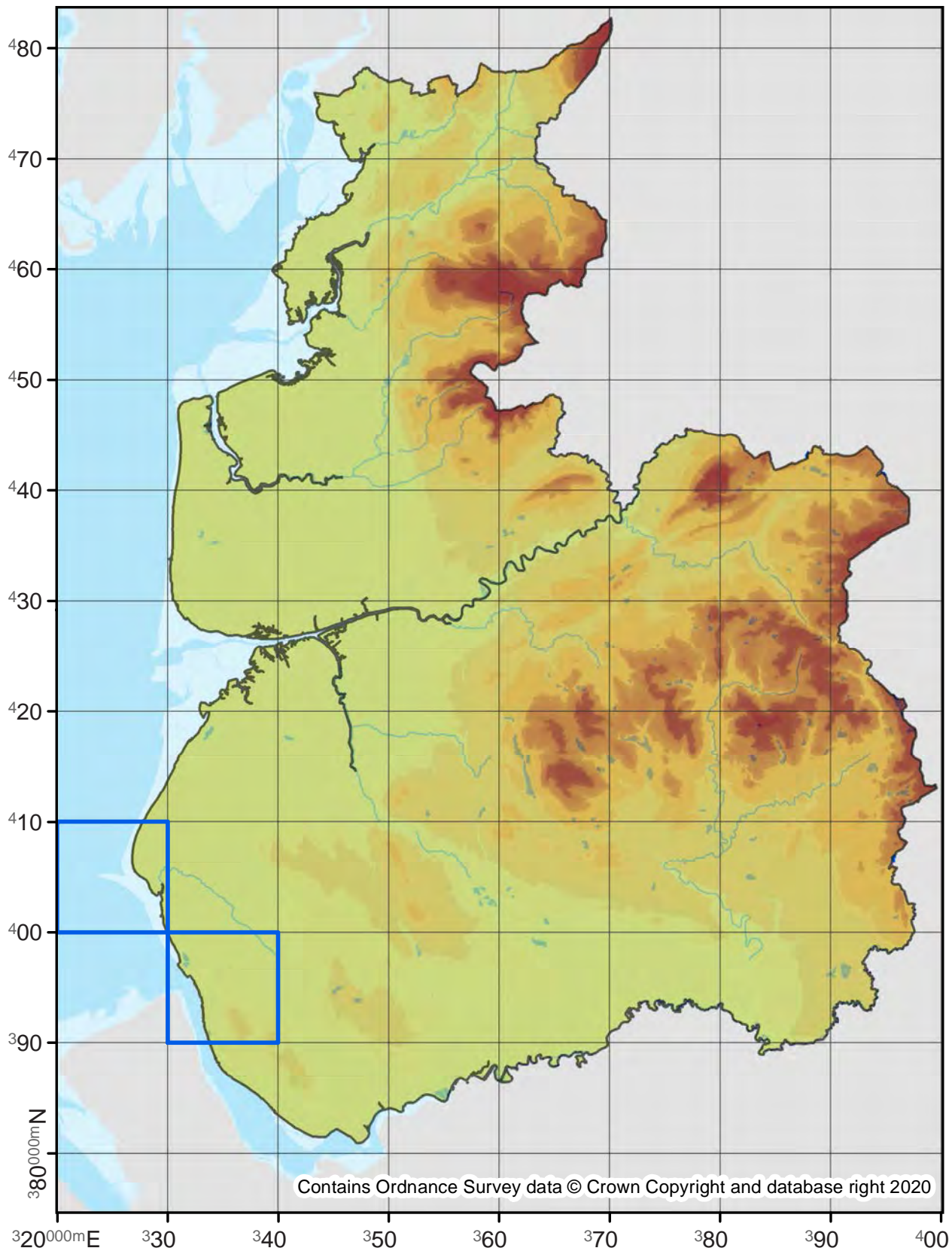

70.041

No. Records

VC60: 13
VC59: 16

Last Recorded

VC60: 2014
VC59: 2017

National Status

-

□ Pre 2000

■ 2000 - 2019

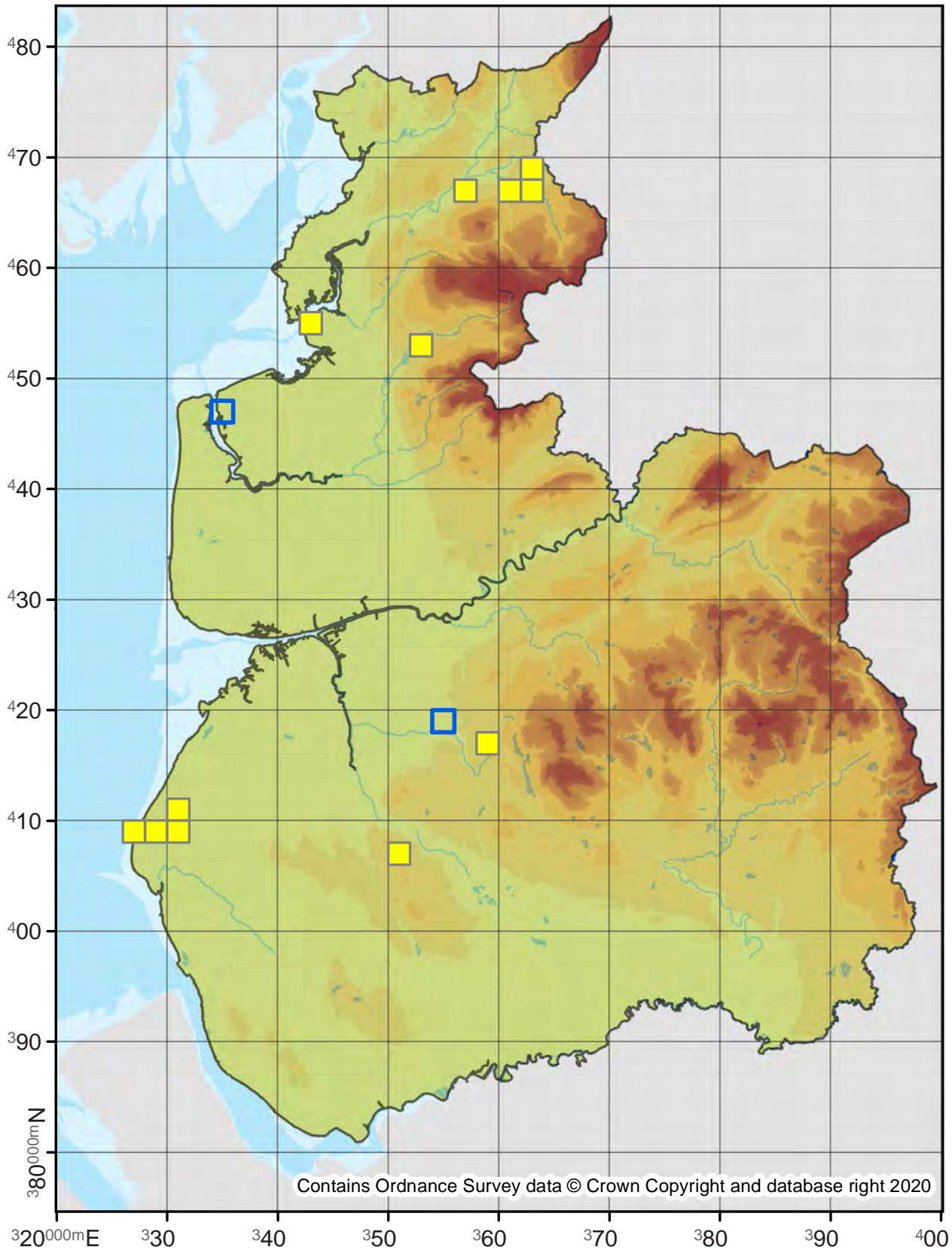

Scotopteryx chenopodiata

Shaded Broad-bar

70.045

No. Records

VC60: 1104

VC59: 2537

Last Recorded

VC60: 2019

VC59: 2019

National Status

-

Pre 2000

2000 - 2019

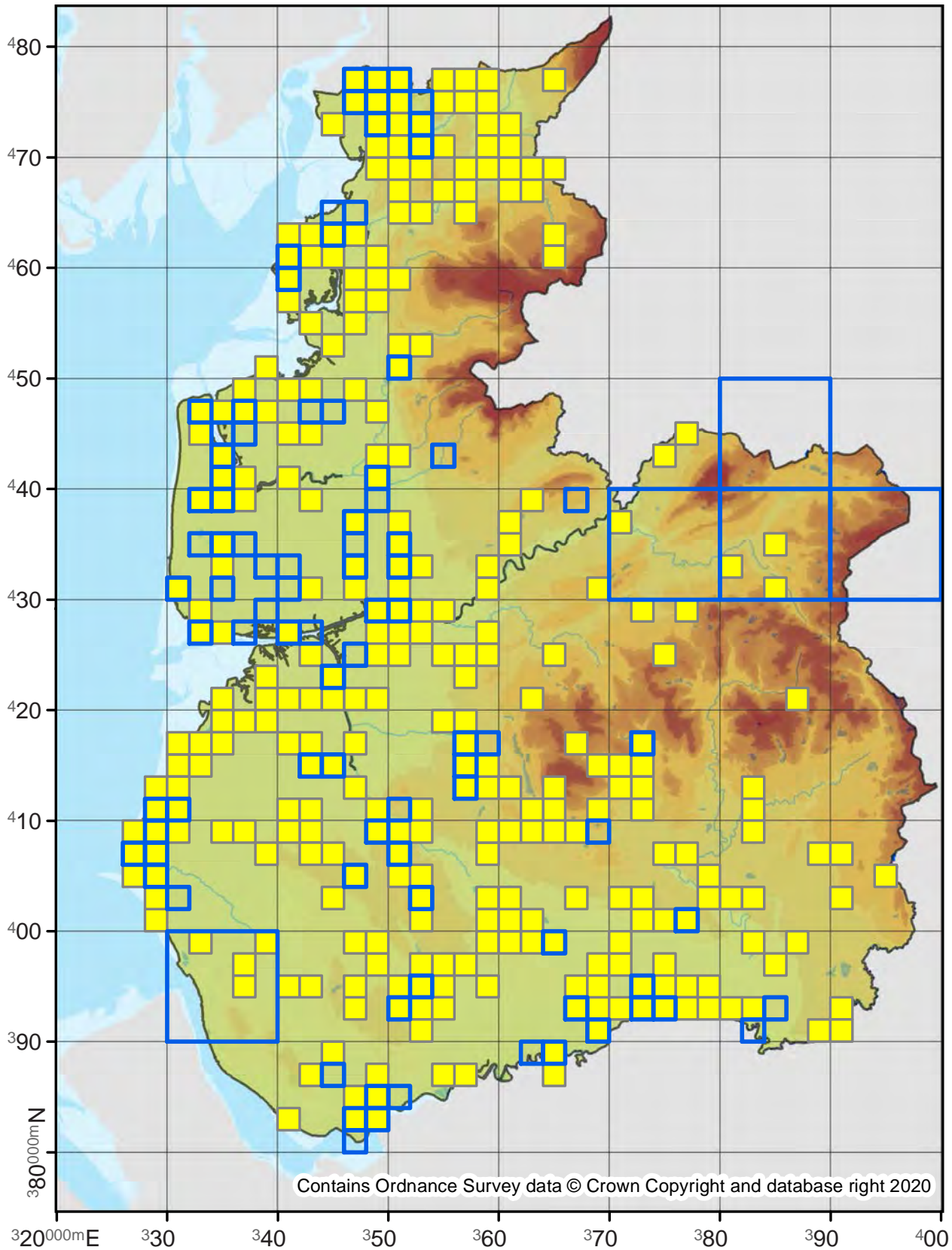

70.046

No. Records

VC60: 620
VC59: 57

Last Recorded

VC60: 2019
VC59: 2019

National Status

-

□ Pre 2000

■ 2000 - 2019

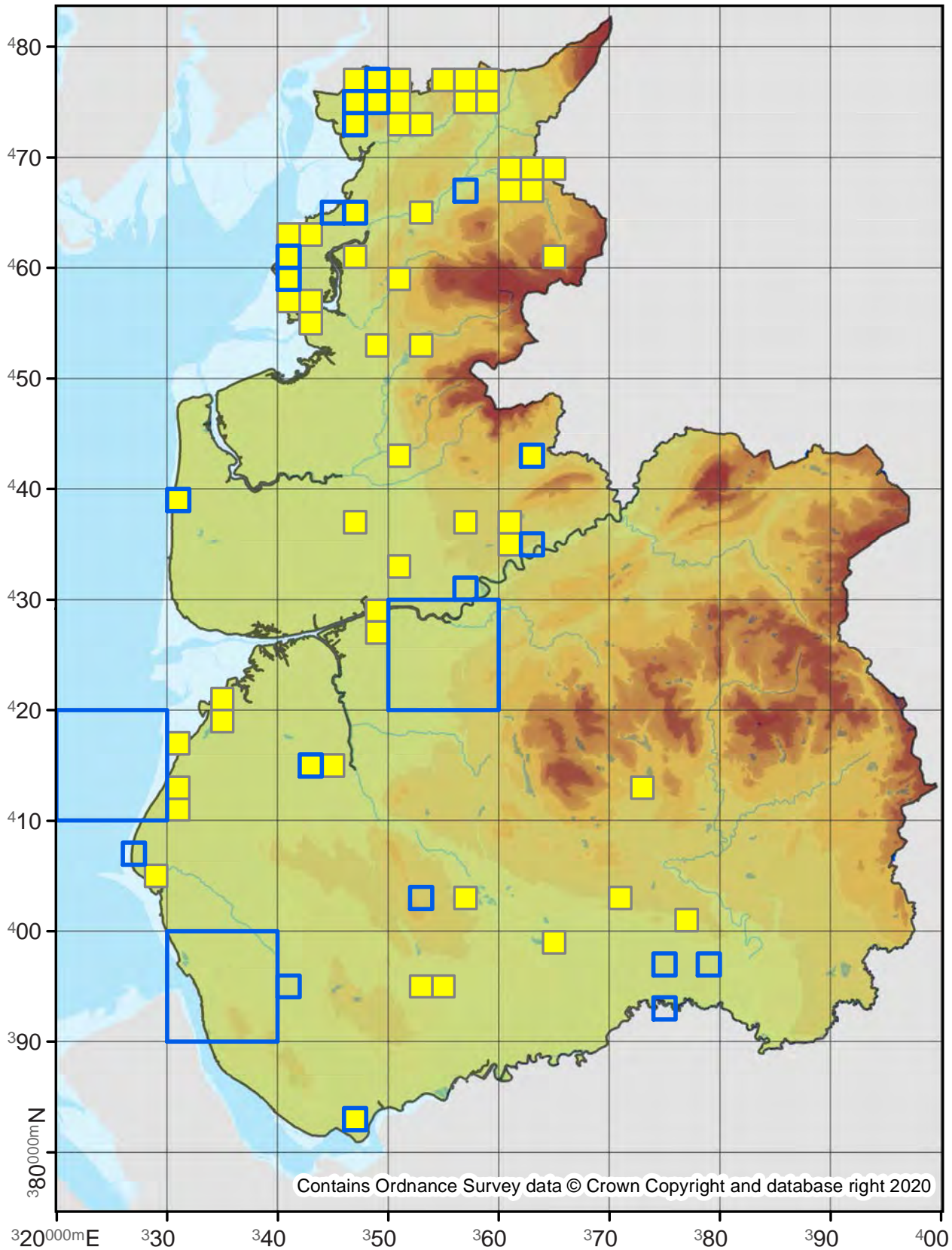

Contains Ordnance Survey data © Crown Copyright and database right 2020

Nycterosea obstipata

Gem

70.047

No. Records

VC60: 34
VC59: 53

Last Recorded

VC60: 2017
VC59: 2015

National Status

-

Pre 2000

2000 - 2019

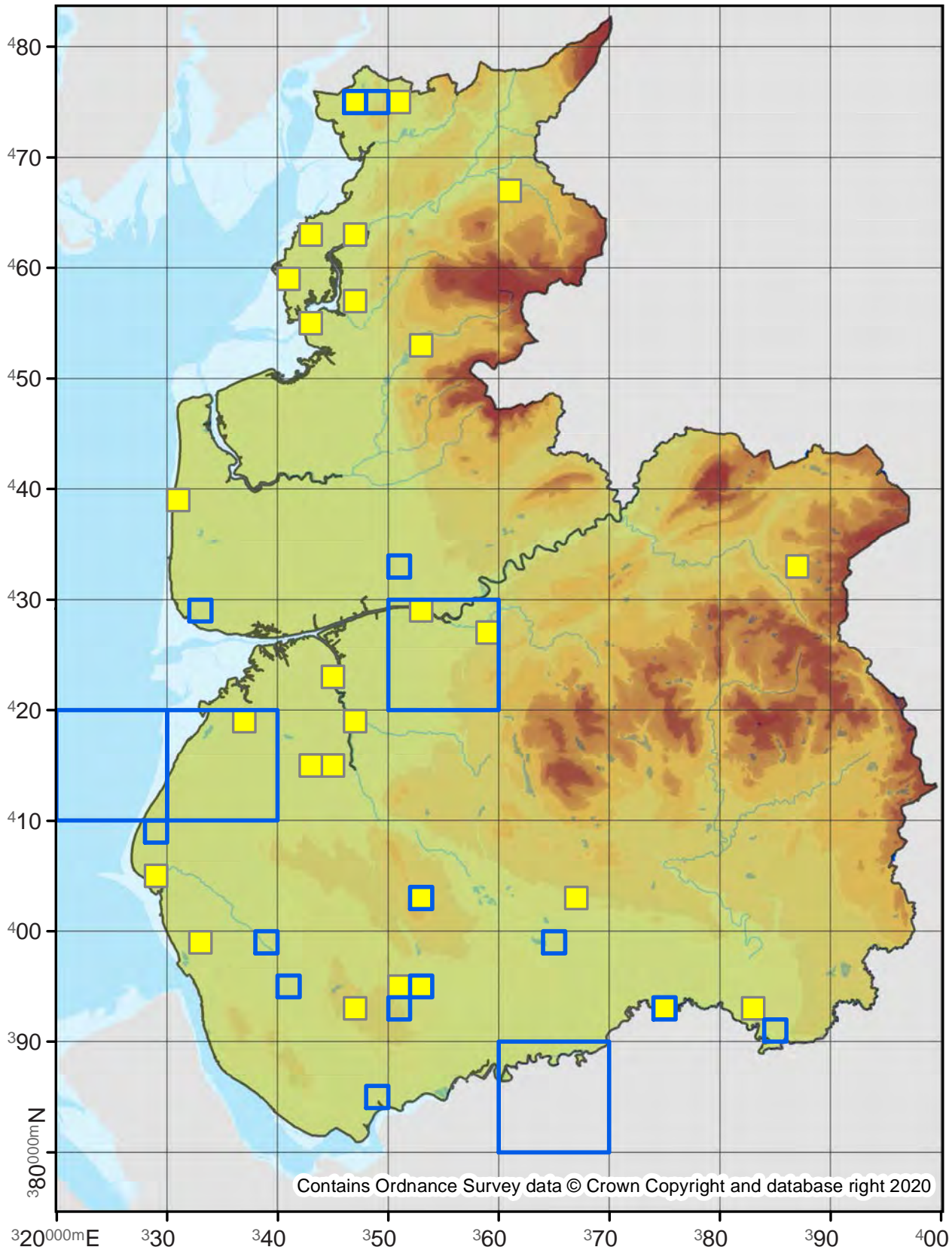

Xanthorhoe decoloraria

Red Carpet

70.048

No. Records

VC60: 43
VC59: 7

Last Recorded

VC60: 2017
VC59: 1940

National Status

-

Pre 2000

2000 - 2019

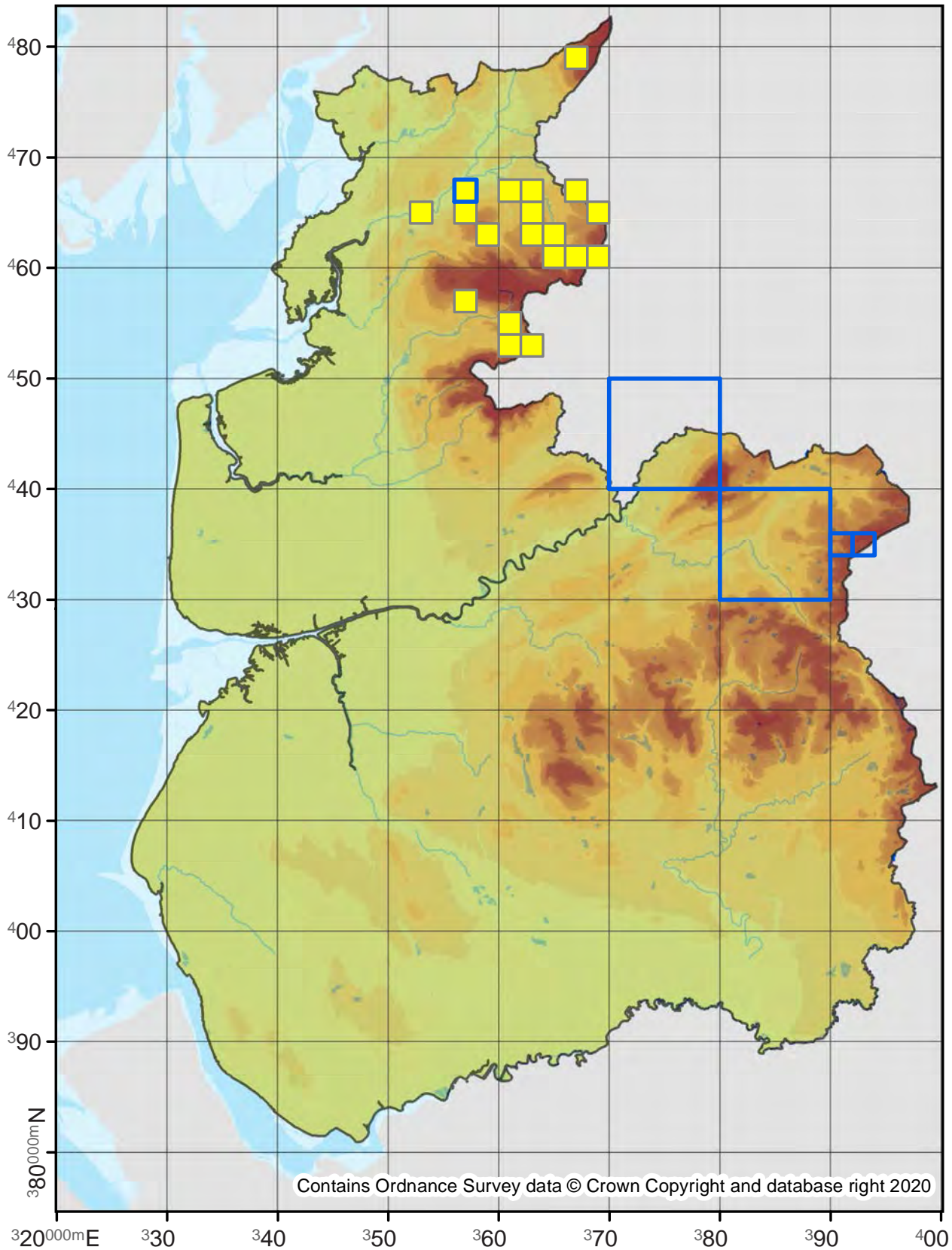

Xanthorhoe fluctuata

Garden Carpet

70.049

No. Records

VC60: 7174
VC59: 12426

Last Recorded

VC60: 2019
VC59: 2019

National Status

-

Pre 2000

2000 - 2019

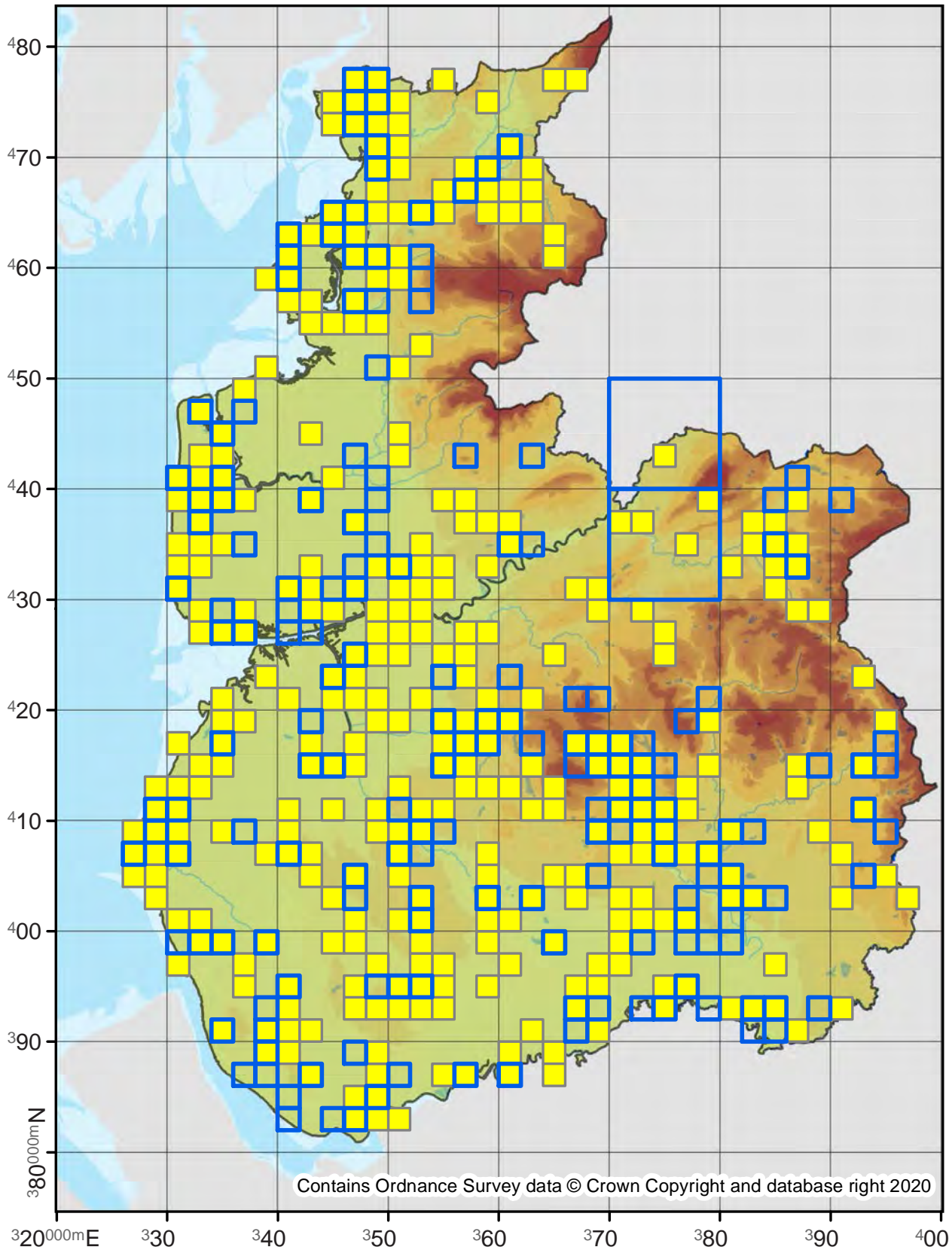

70.051

No. Records

VC60: 75
VC59: 8

Last Recorded

VC60: 2018
VC59: 2018

National Status

-

Pre 2000

2000 - 2019

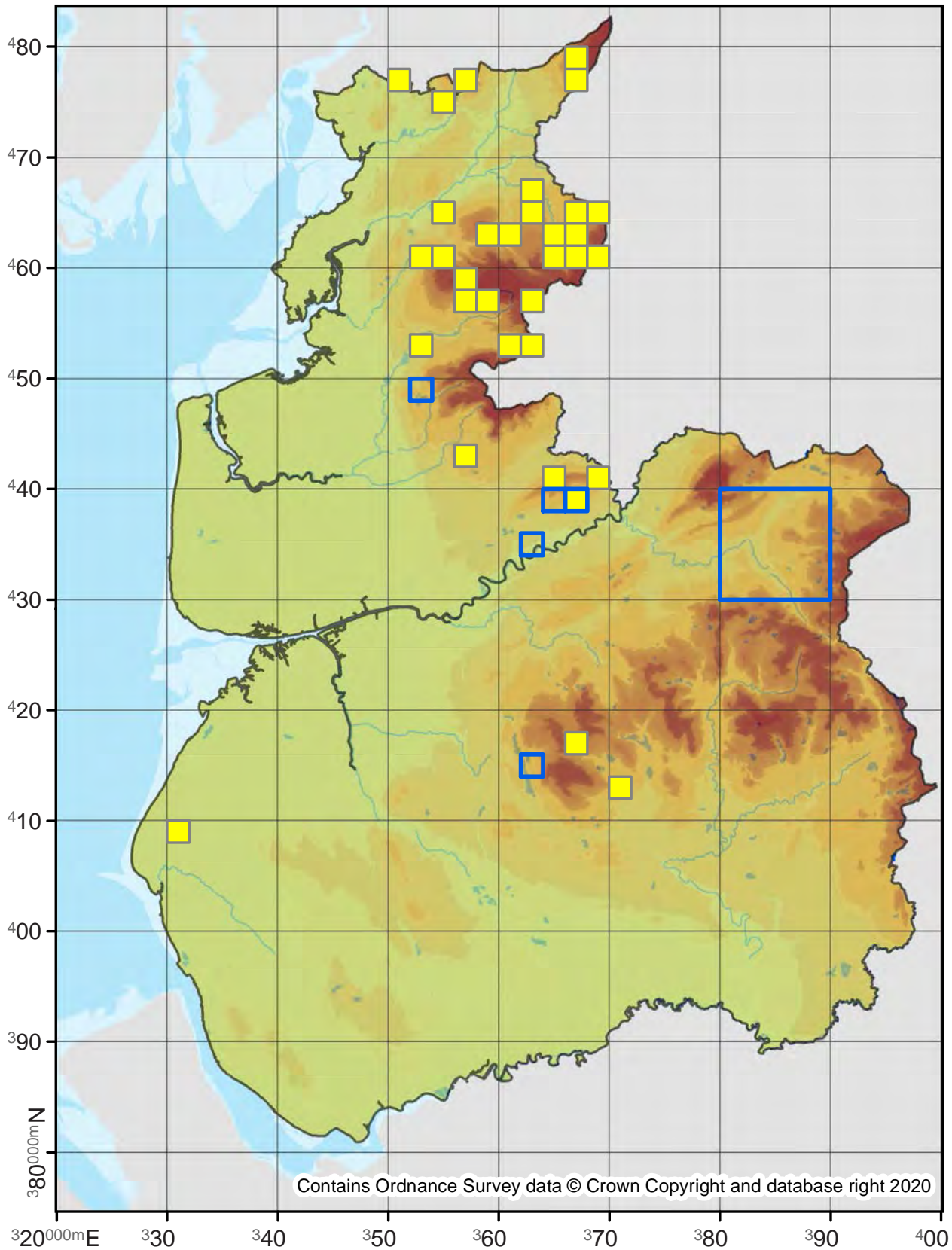

Xanthorhoe ferrugata

Dark-barred Twin-spot Carpet

70.052

No. Records

VC60: 1358

VC59: 4259

Last Recorded

VC60: 2019

VC59: 2019

National Status

-

Pre 2000

2000 - 2019

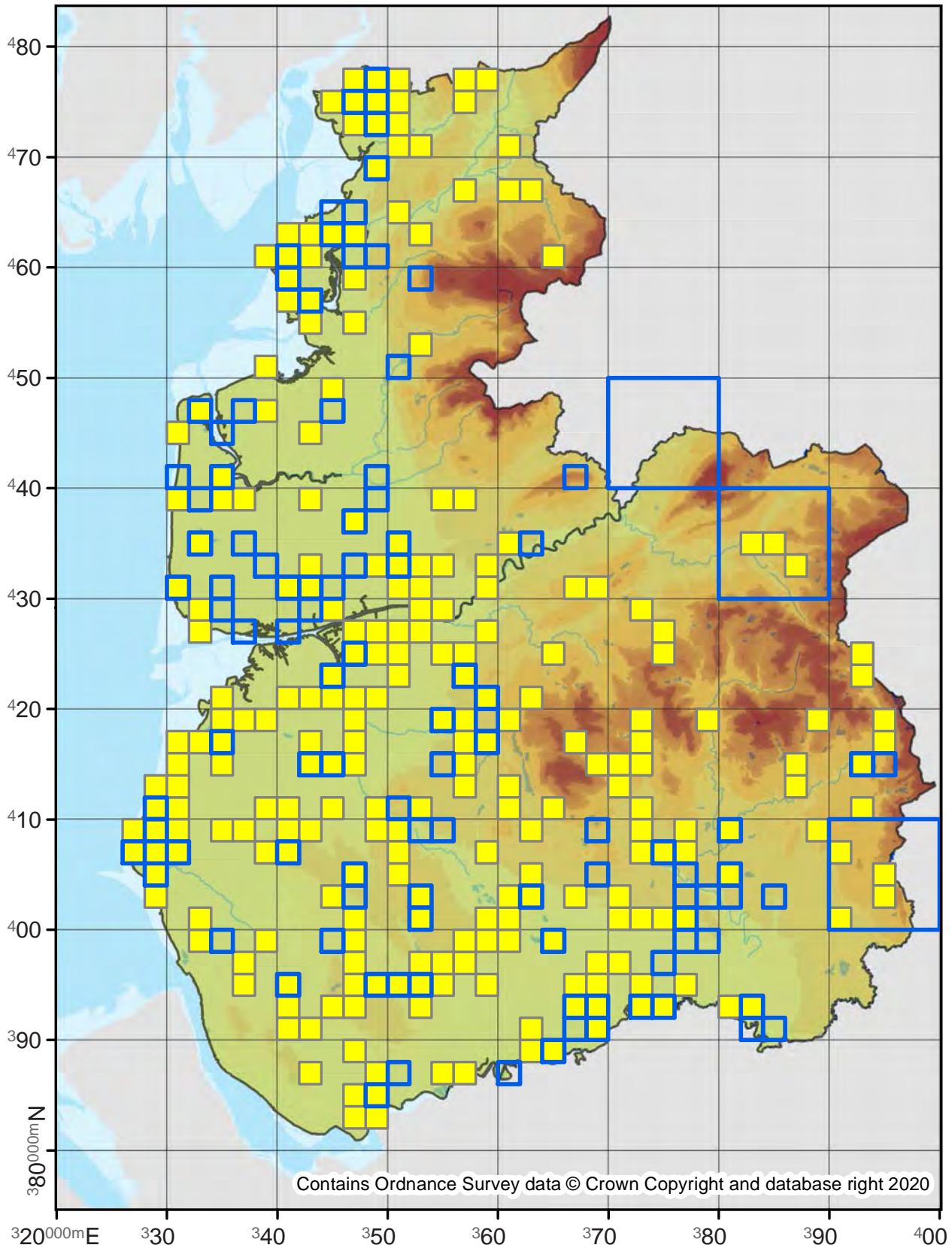

70.053

No. Records

VC60: 4207

VC59: 6083

Last Recorded

VC60: 2019

VC59: 2019

National Status

-

Pre 2000

2000 - 2019

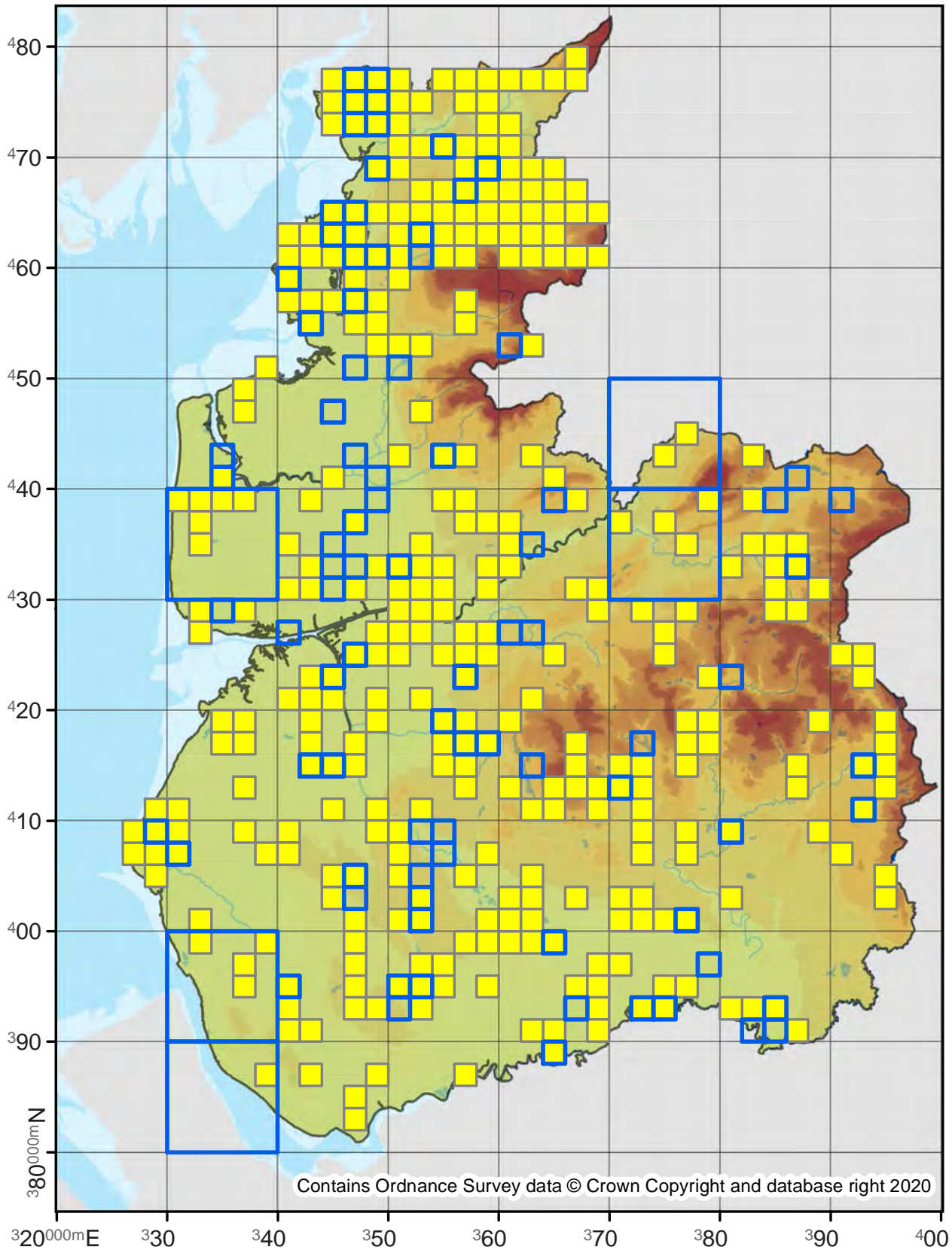

Xanthorhoe montanata

Silver-ground Carpet

70.054

No. Records

VC60: 4000

VC59: 5762

Last Recorded

VC60: 2019

VC59: 2019

National Status

-

Pre 2000

2000 - 2019

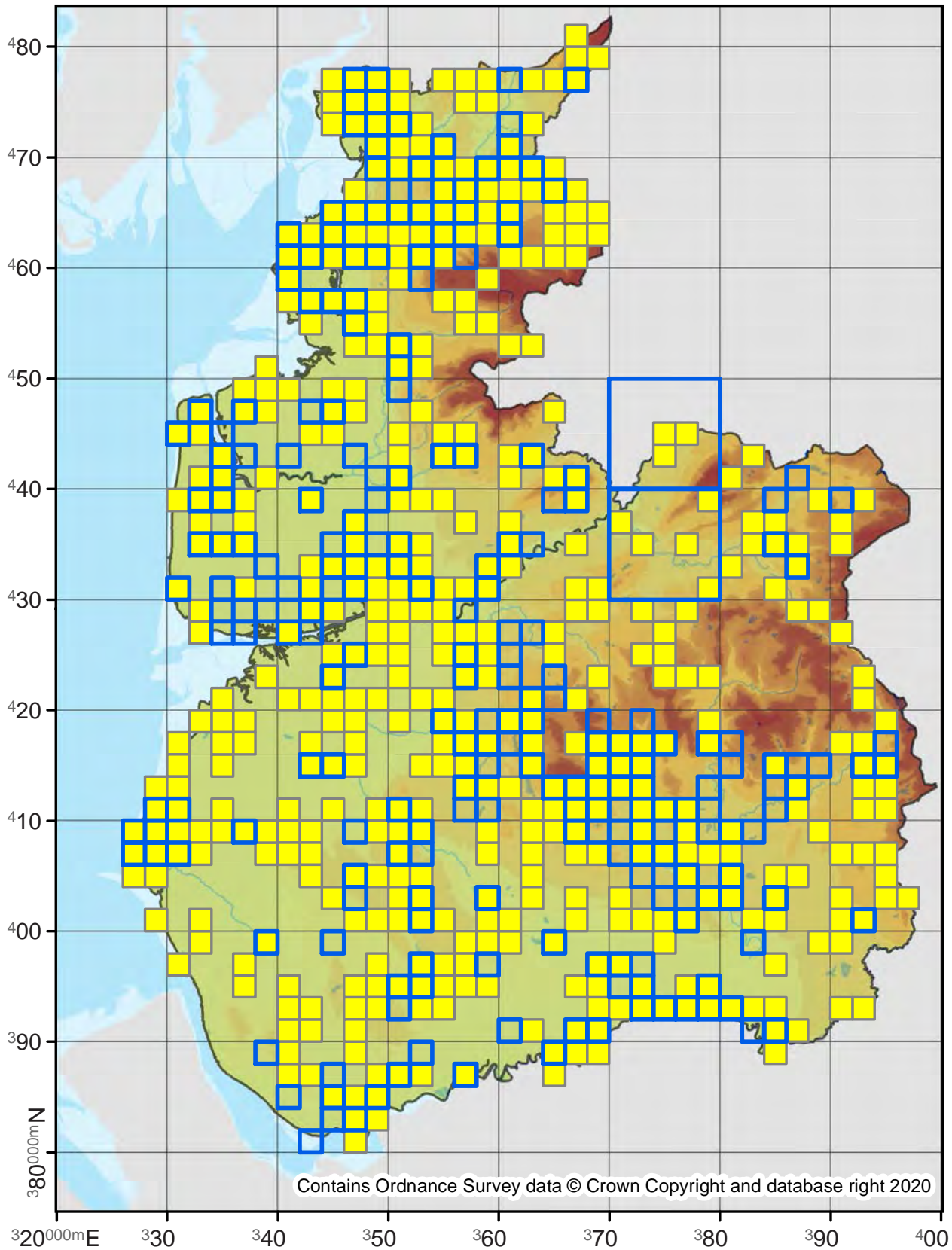

Xanthorhoe quadrifasiata

Large Twin-spot Carpet

70.055

No. Records

VC60: -

VC59: 28

Last Recorded

VC60: -

VC59: 2019

National Status

-

Pre 2000

2000 - 2019

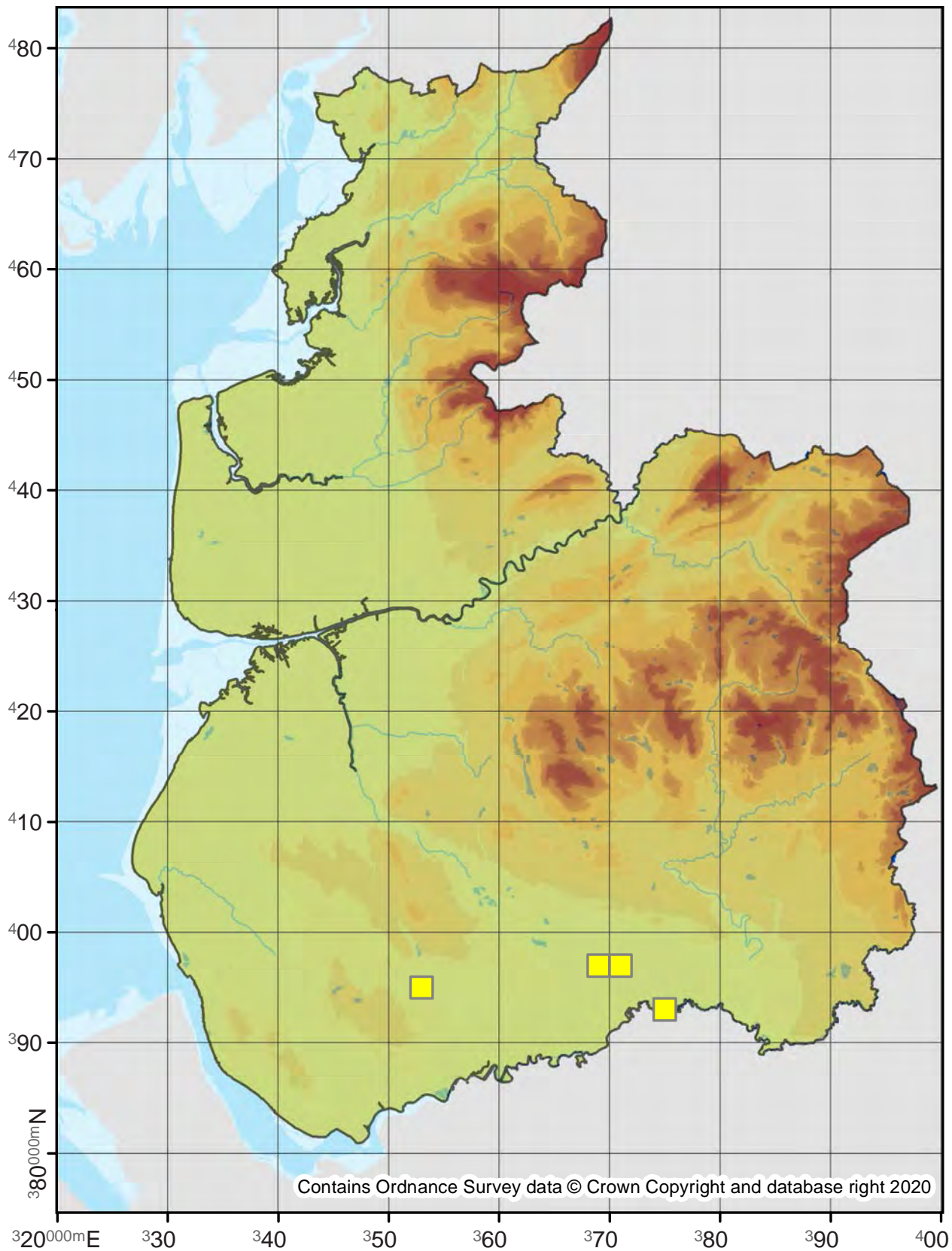

Camptogramma bilineata

Yellow Shell

70.059

No. Records

VC60: 740

VC59: 1491

Last Recorded

VC60: 2019

VC59: 2019

National Status

-

Pre 2000

2000 - 2019

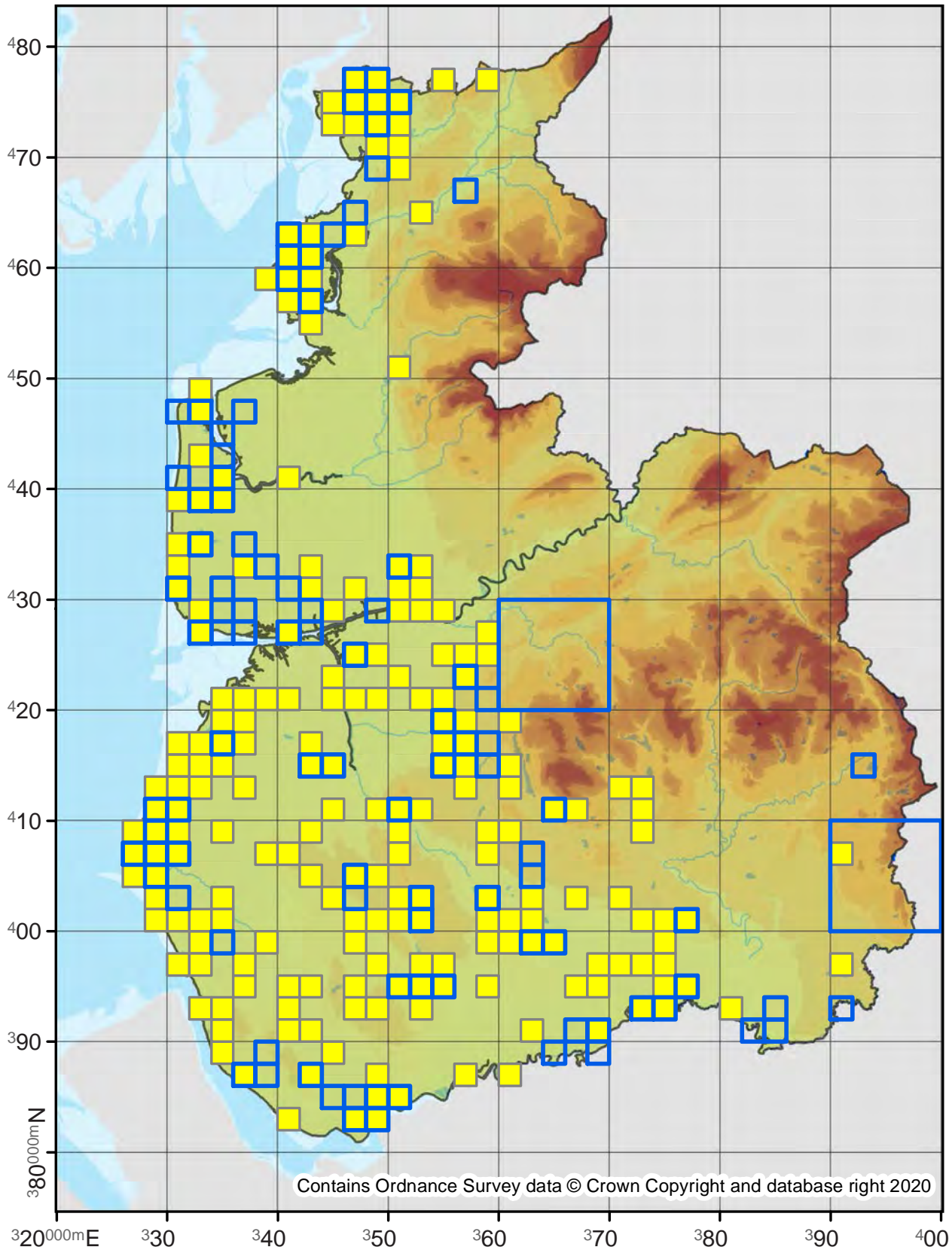

Epirrhoe tristata

Small Argent and Sable

70.060

No. Records

VC60: 8
VC59: 1

Last Recorded

VC60: 2017
VC59: 1889

National Status

-

□ Pre 2000

■ 2000 - 2019

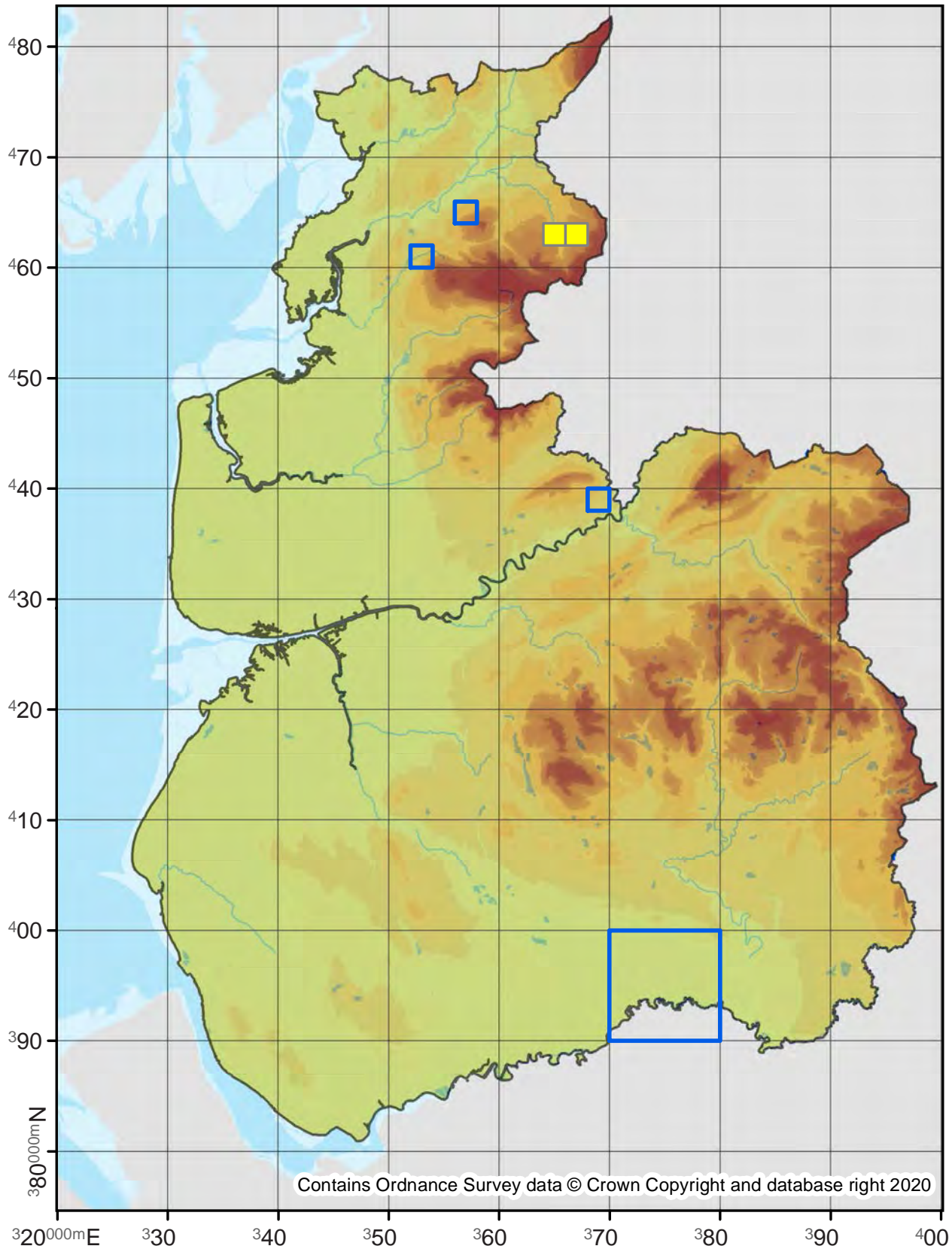

70.061

No. Records

VC60: 4586

VC59: 7322

Last Recorded

VC60: 2019

VC59: 2019

National Status

-

Pre 2000

2000 - 2019

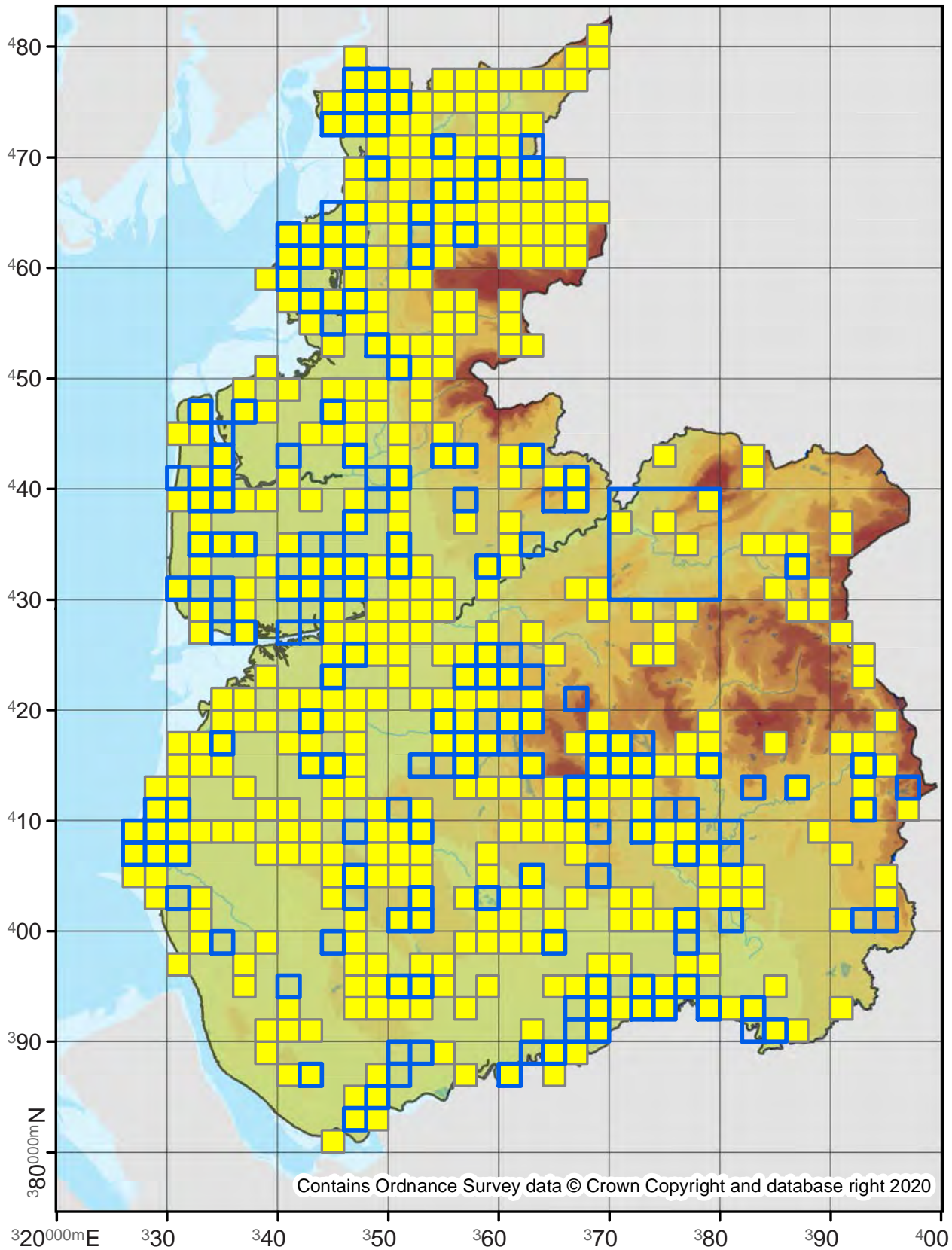

70.062

No. Records

VC60: -
VC59: 1

Last Recorded

VC60: -
VC59: 2016

National Status

-

Pre 2000

2000 - 2019

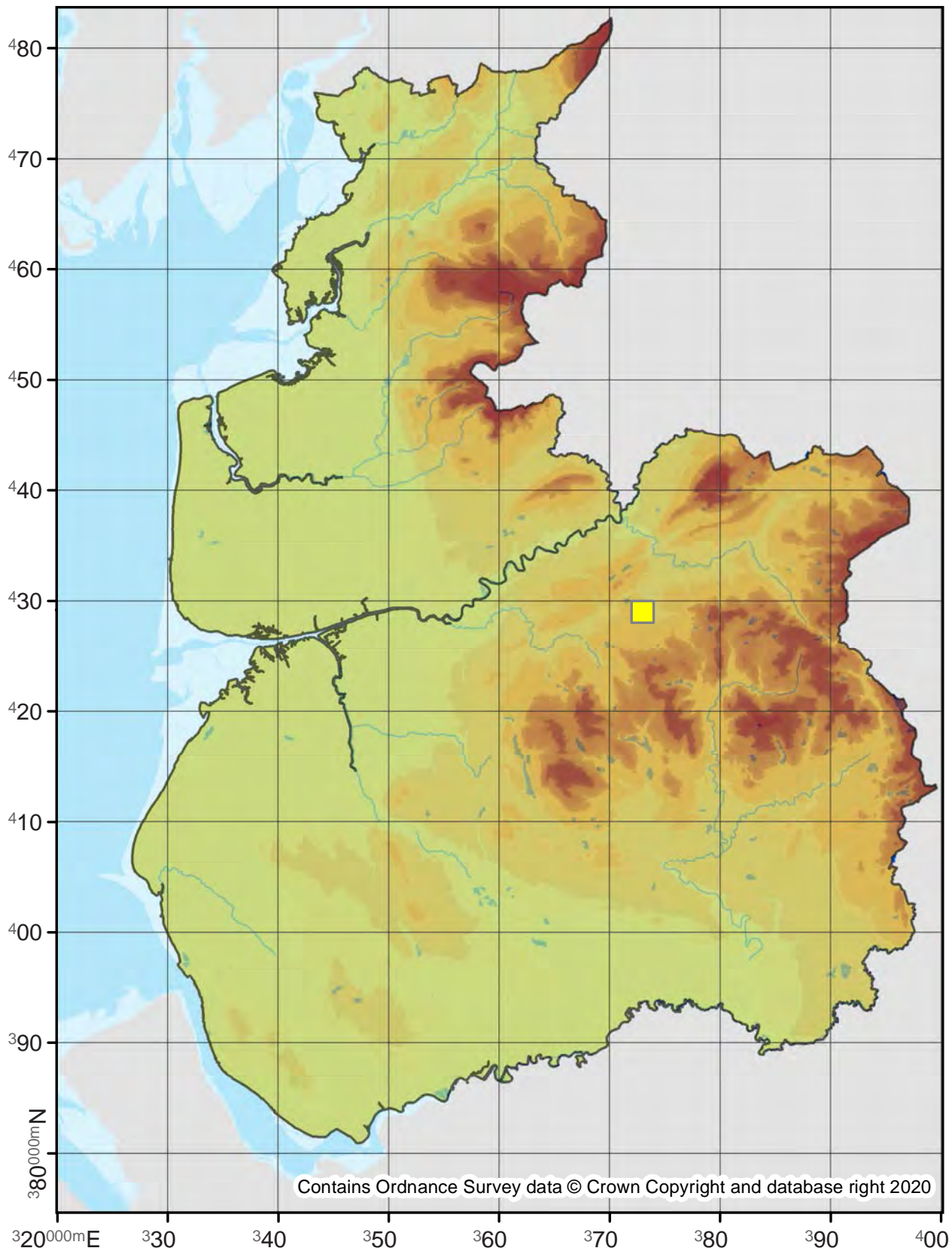

70.063

No. Records

VC60: 11
VC59: 9

Last Recorded

VC60: 2015
VC59: 2018

National Status

-

Pre 2000

2000 - 2019

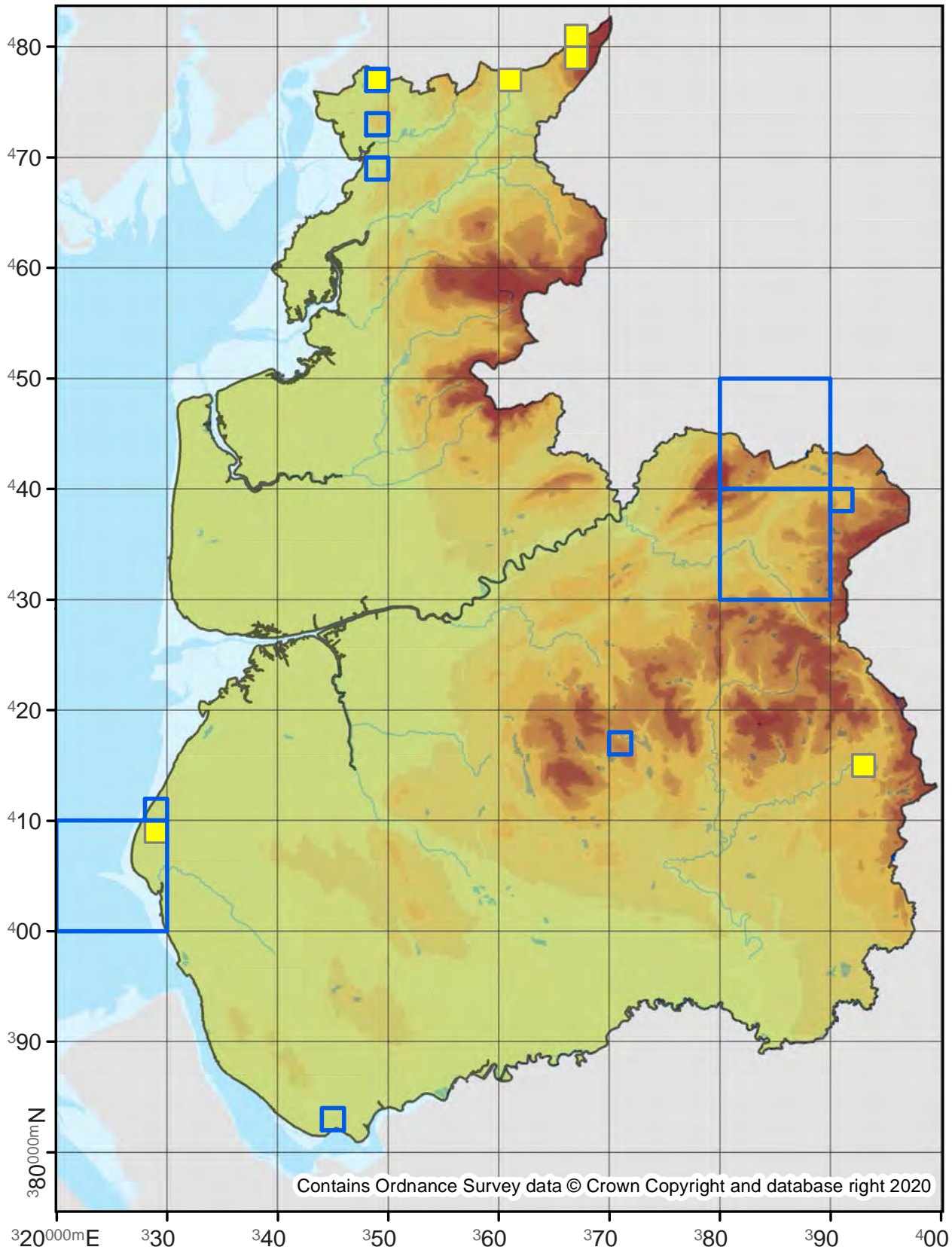

Euphyia unangulata

Sharp-angled Carpet

70.065

No. Records

VC60: 1
VC59: 1

Last Recorded

VC60: 1889
VC59: 1889

National Status

-

Pre 2000

2000 - 2019

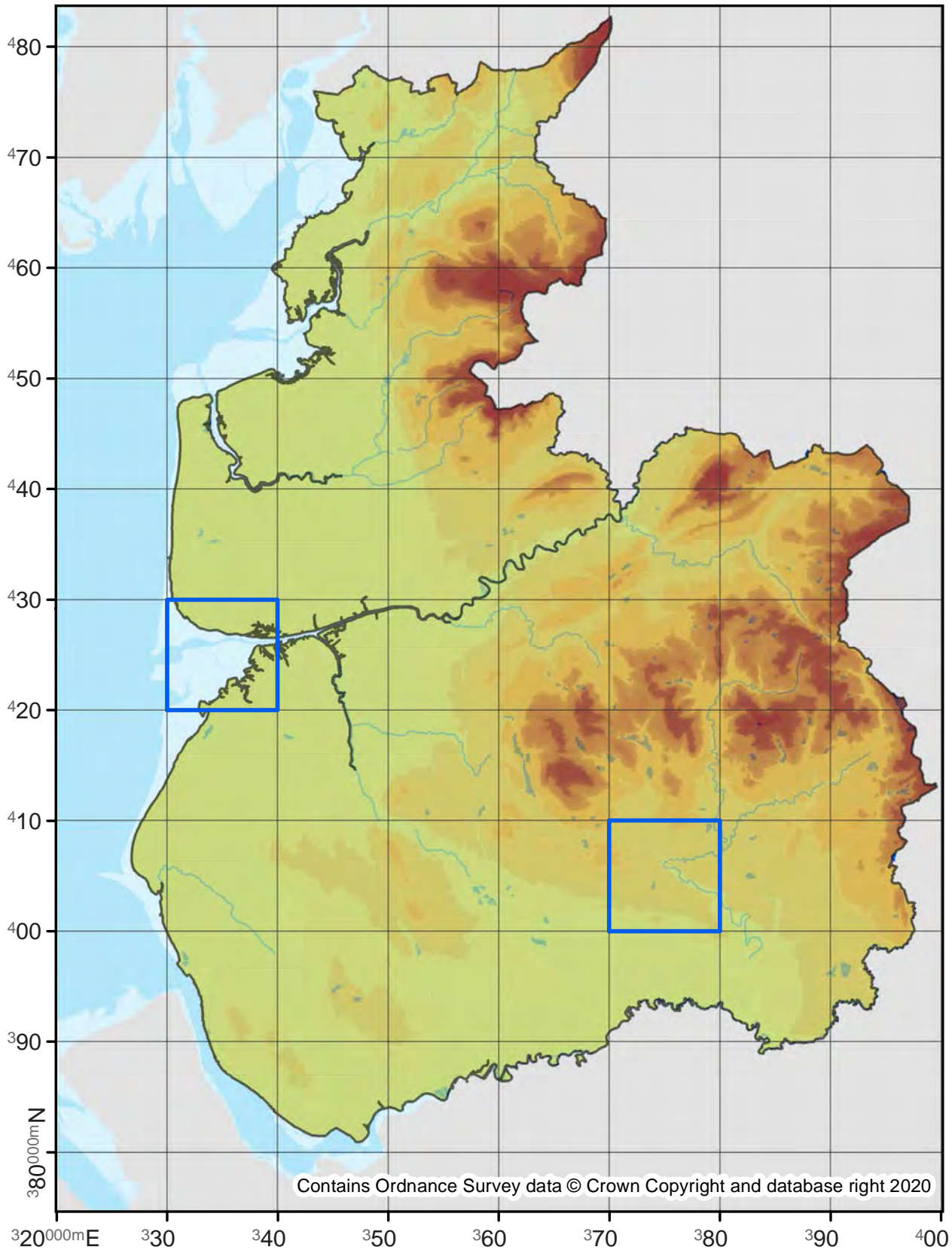

70.066

No. Records

VC60: 595
VC59: 124

Last Recorded

VC60: 2019
VC59: 2019

National Status

-

□ Pre 2000

■ 2000 - 2019

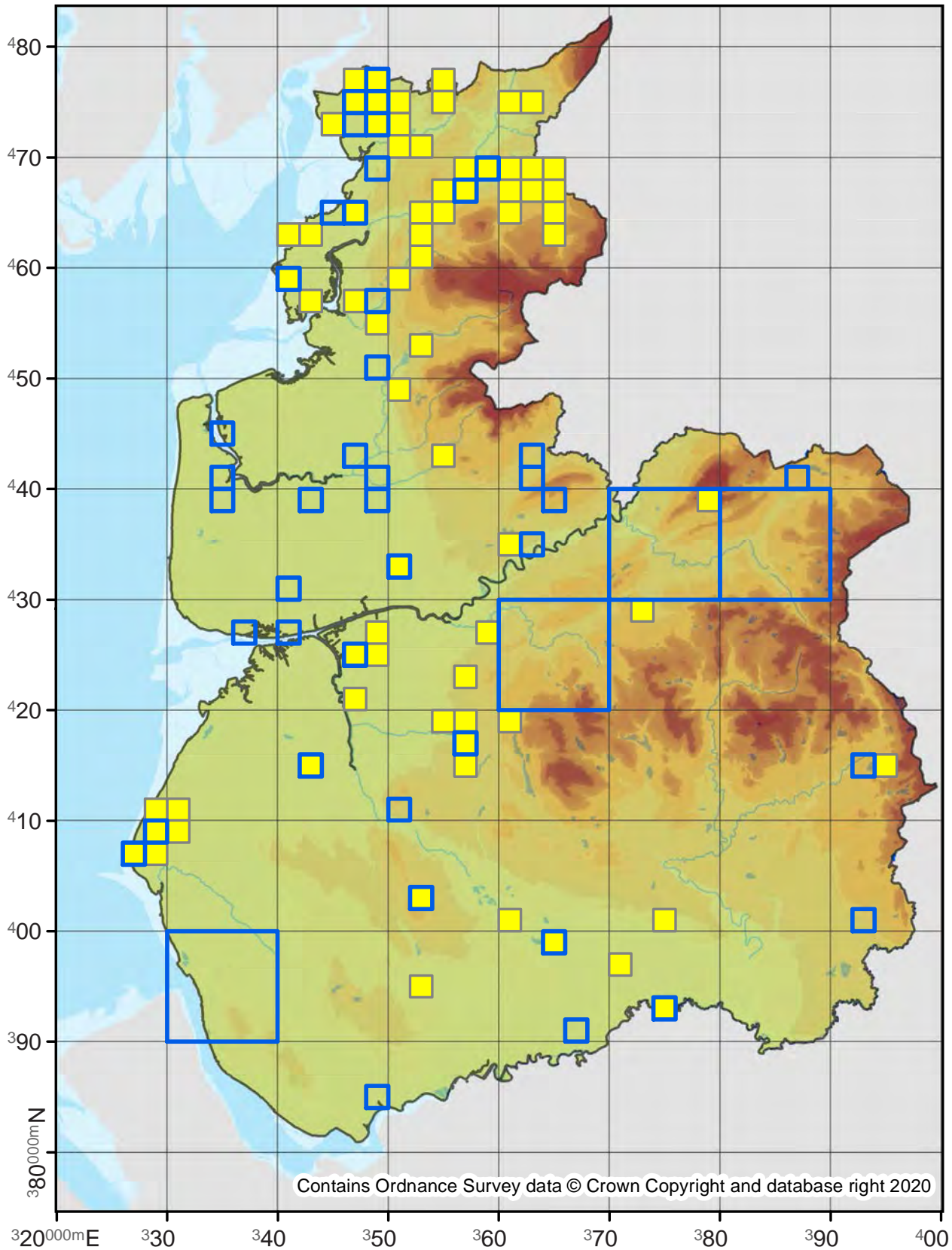

70.067

No. Records

VC60: 520
VC59: 117

Last Recorded

VC60: 2019
VC59: 2019

National Status

-

□ Pre 2000

■ 2000 - 2019

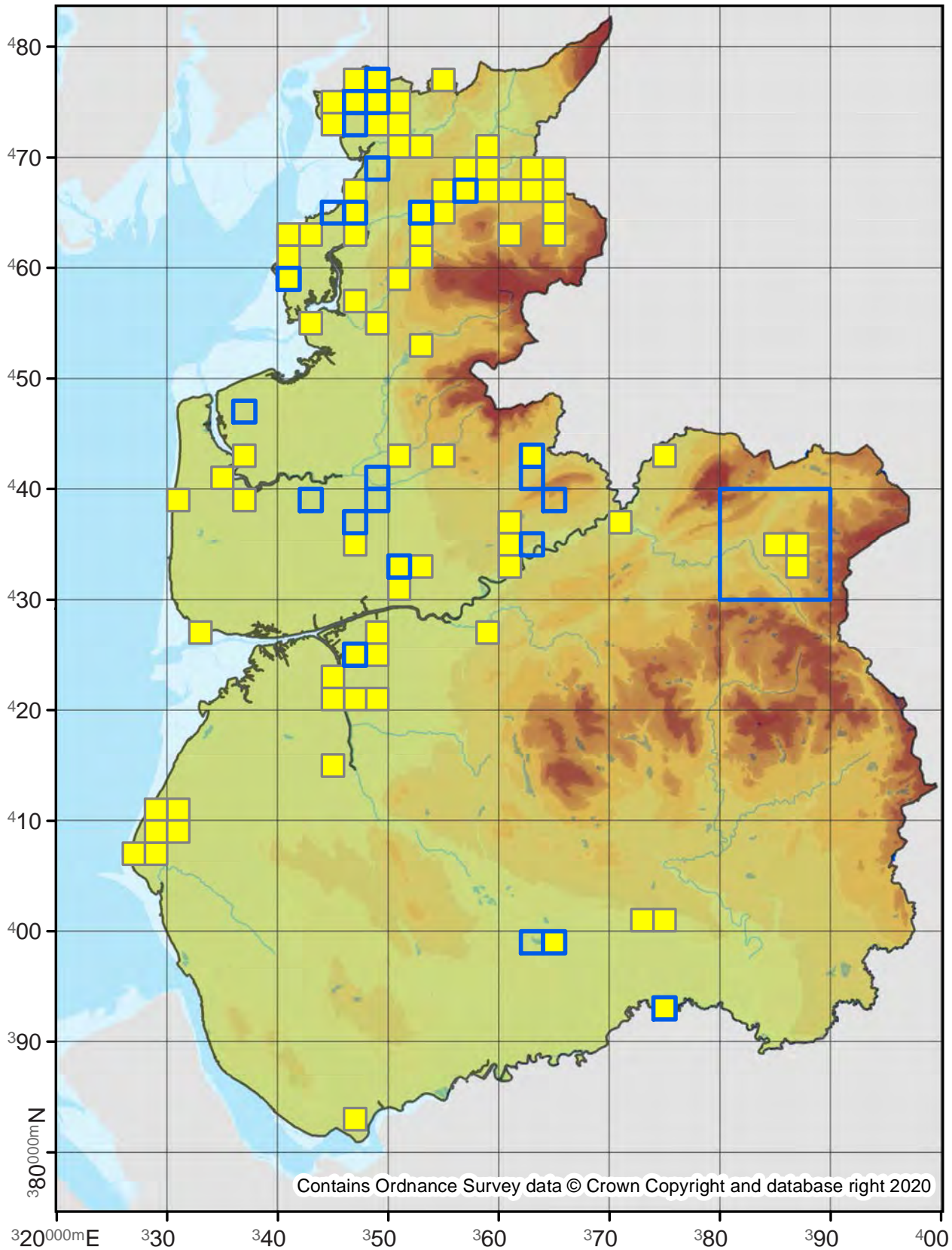

70.068

No. Records

VC60: 31
VC59: 82

Last Recorded

VC60: 2018
VC59: 2018

National Status

-

Pre 2000

2000 - 2019

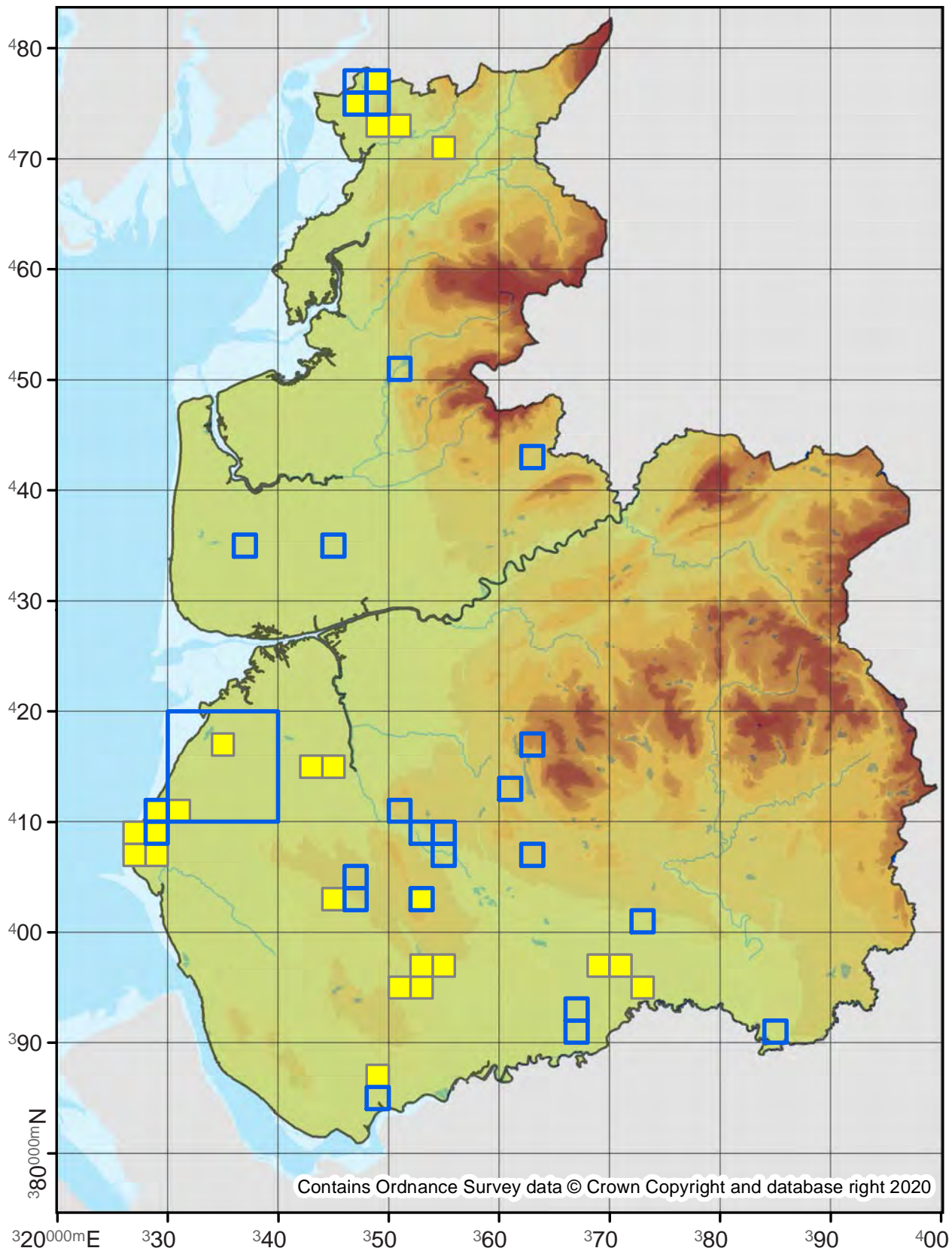

Pelurga comitata

Dark Spinach

70.069

No. Records

VC60: 57

VC59: 154

Last Recorded

VC60: 2019

VC59: 2019

National Status

-

□ Pre 2000

■ 2000 - 2019

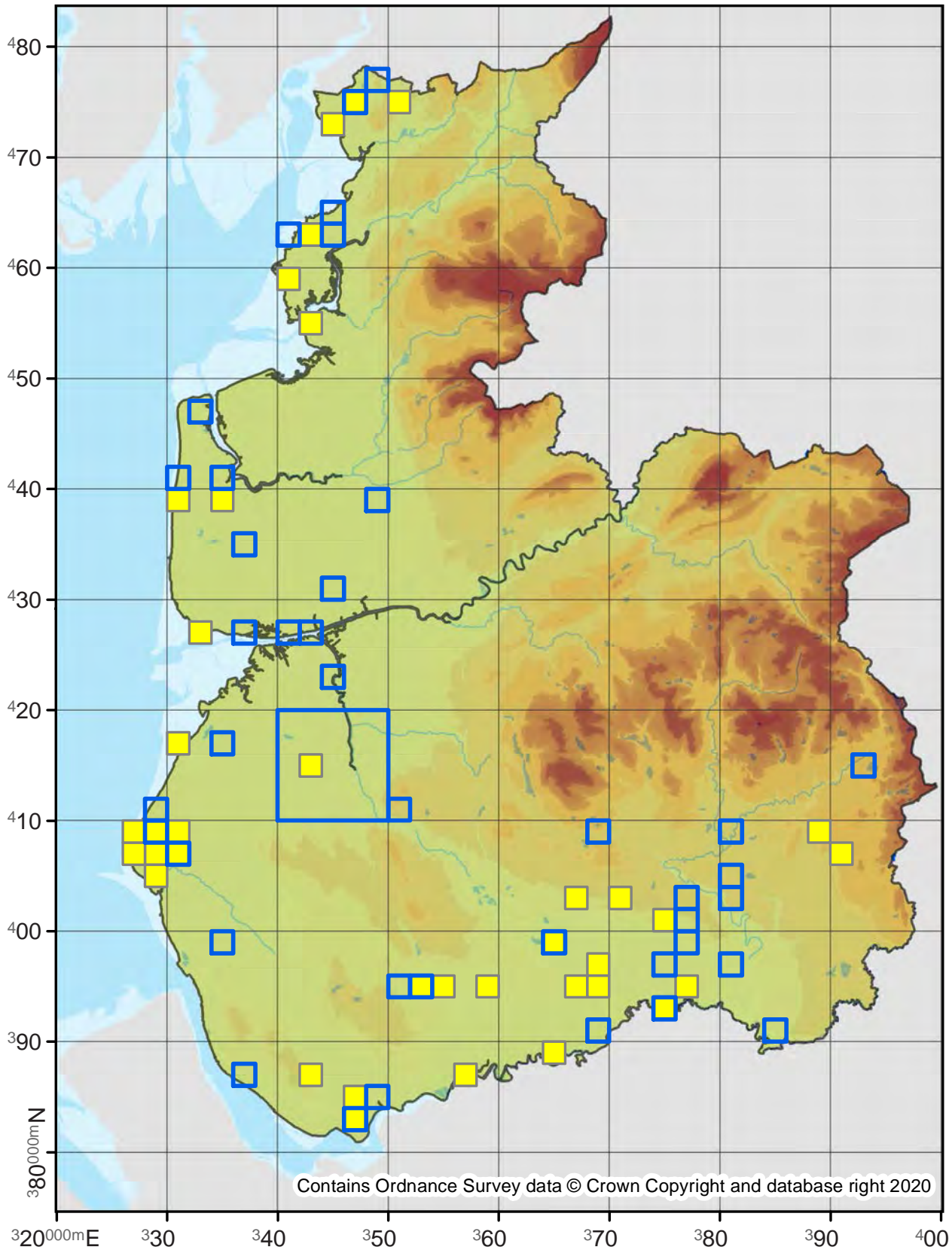

70.070

No. Records

VC60: 3
VC59: 4

Last Recorded

VC60: 1900
VC59: 2010

National Status

-

Pre 2000

2000 - 2019

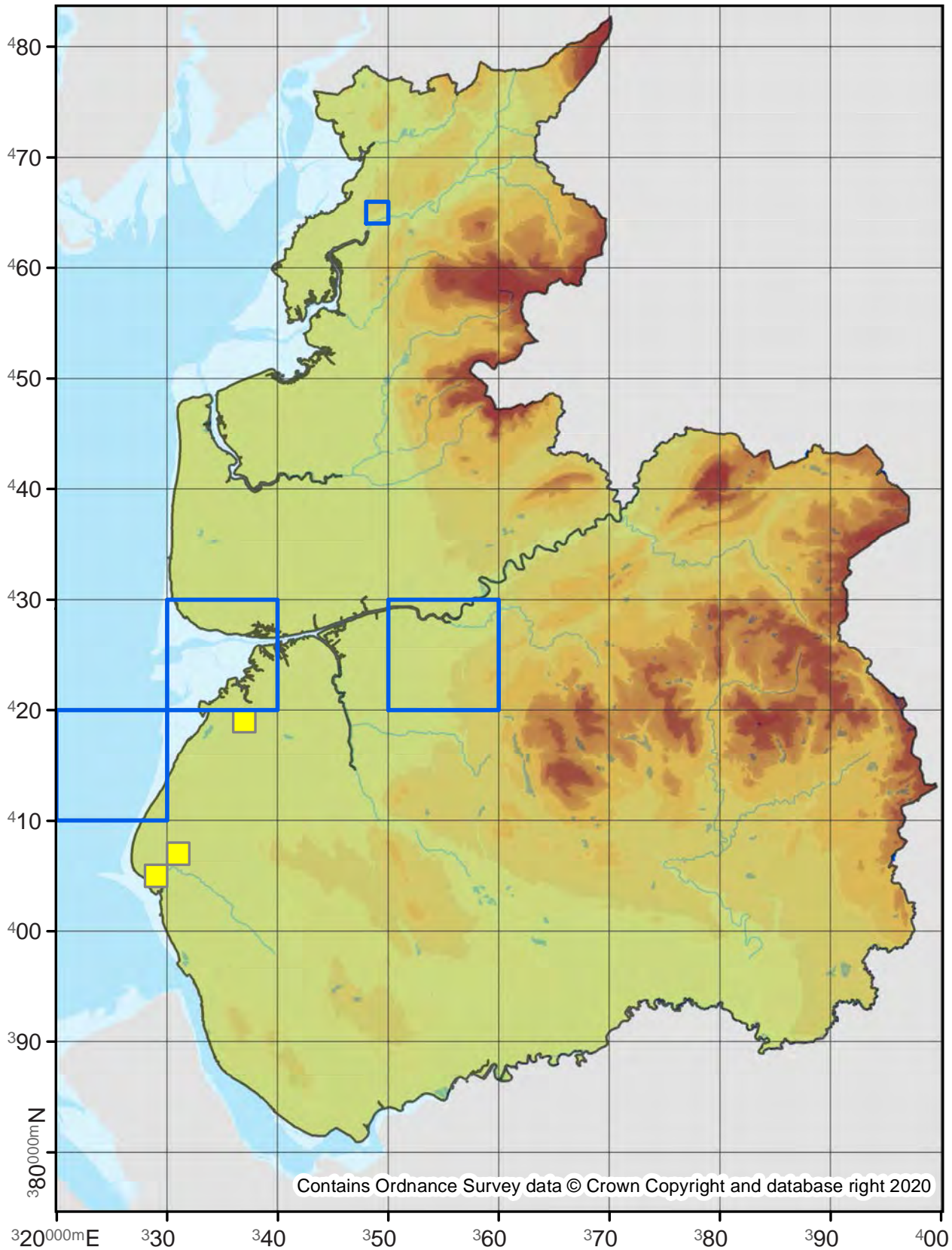

Entephria caesiata

Grey Mountain Carpet

70.072

No. Records

VC60: 31
VC59: 23

Last Recorded

VC60: 2015
VC59: 2006

National Status

-

□ Pre 2000

■ 2000 - 2019

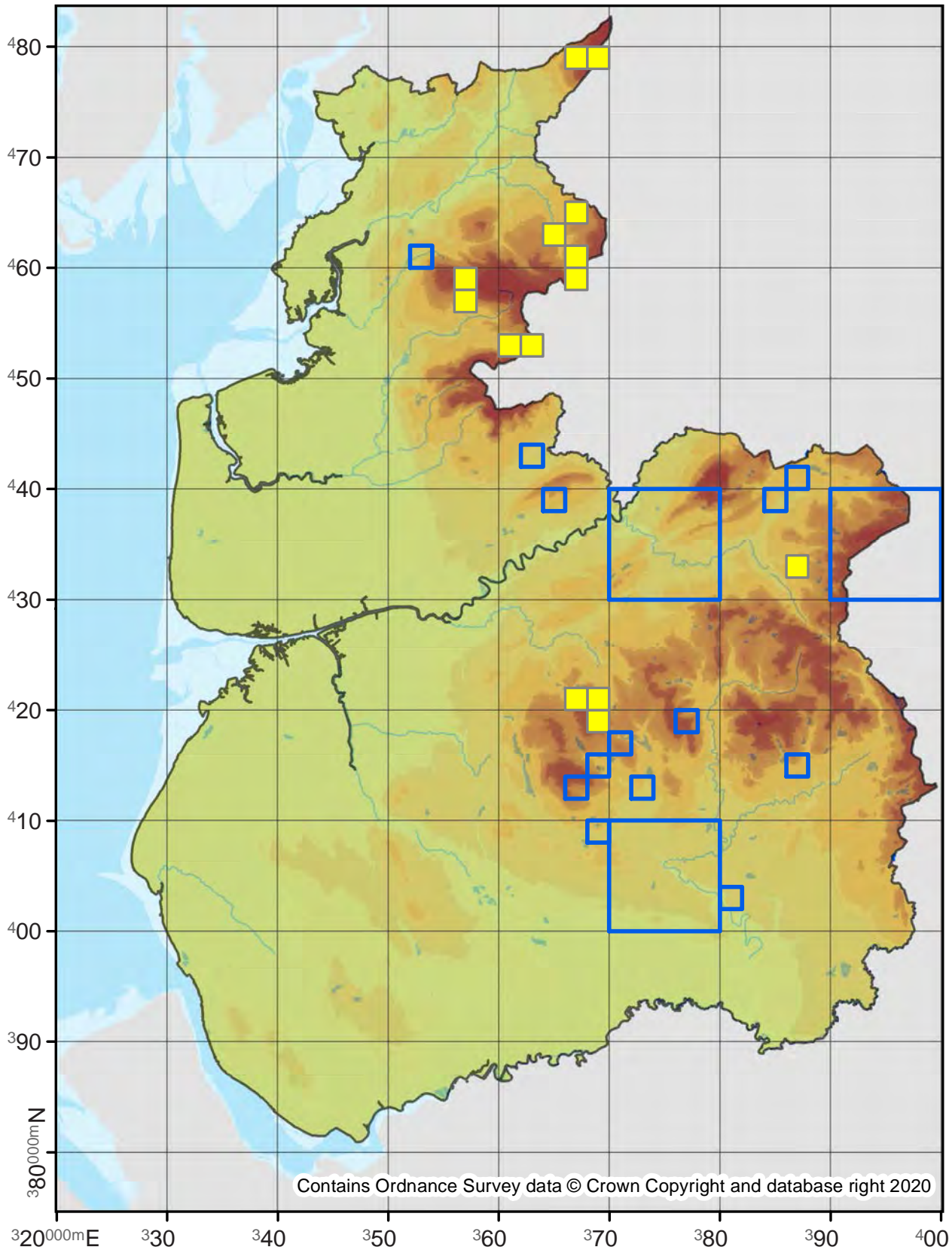

Contains Ordnance Survey data © Crown Copyright and database right 2020

70.074

No. Records

VC60: 2718

VC59: 2000

Last Recorded

VC60: 2019

VC59: 2019

National Status

-

Pre 2000

2000 - 2019

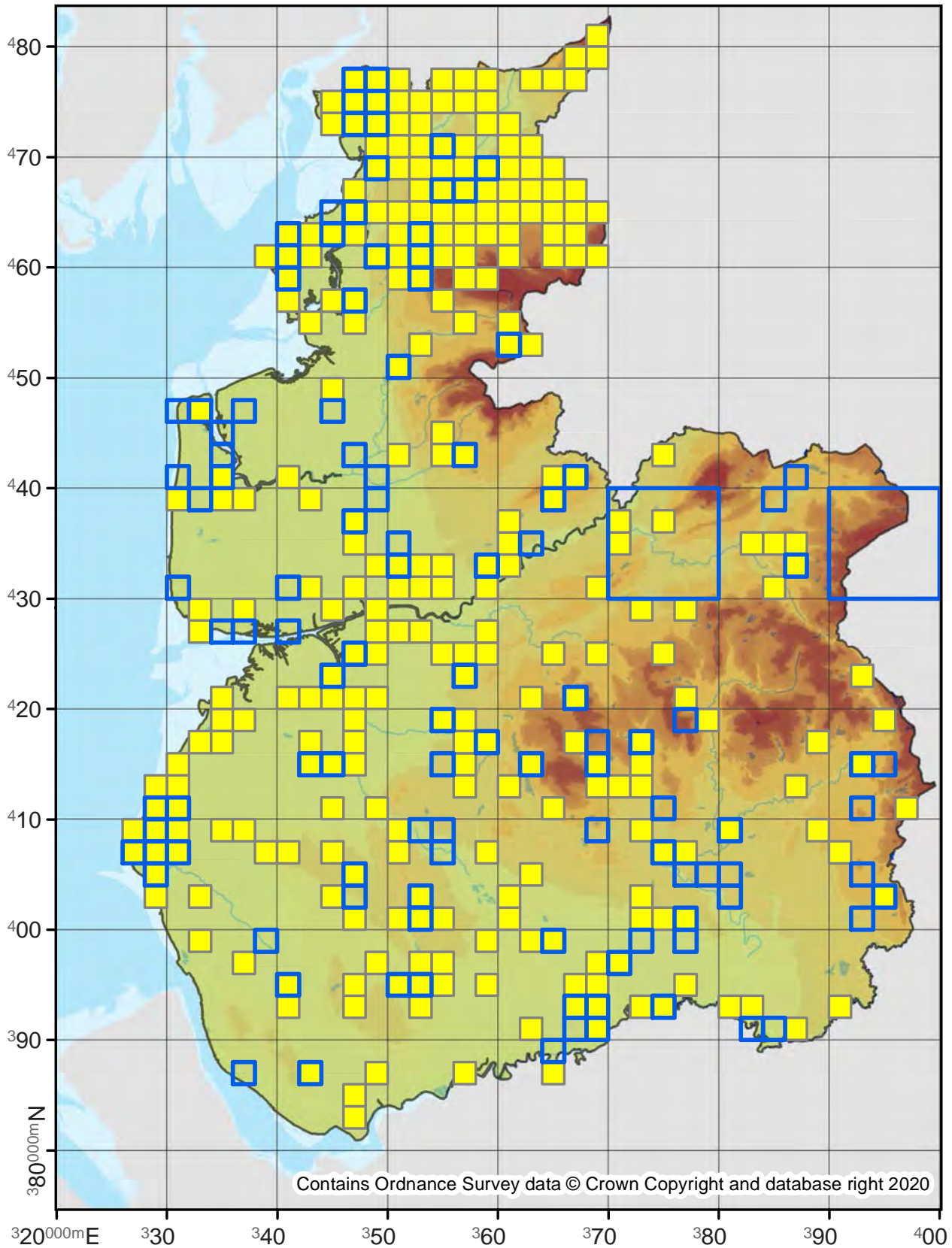

Hydriomena impluviata

May Highflyer

70.075

No. Records

VC60: 670
VC59: 1437

Last Recorded

VC60: 2019
VC59: 2019

National Status

-

Pre 2000

2000 - 2019

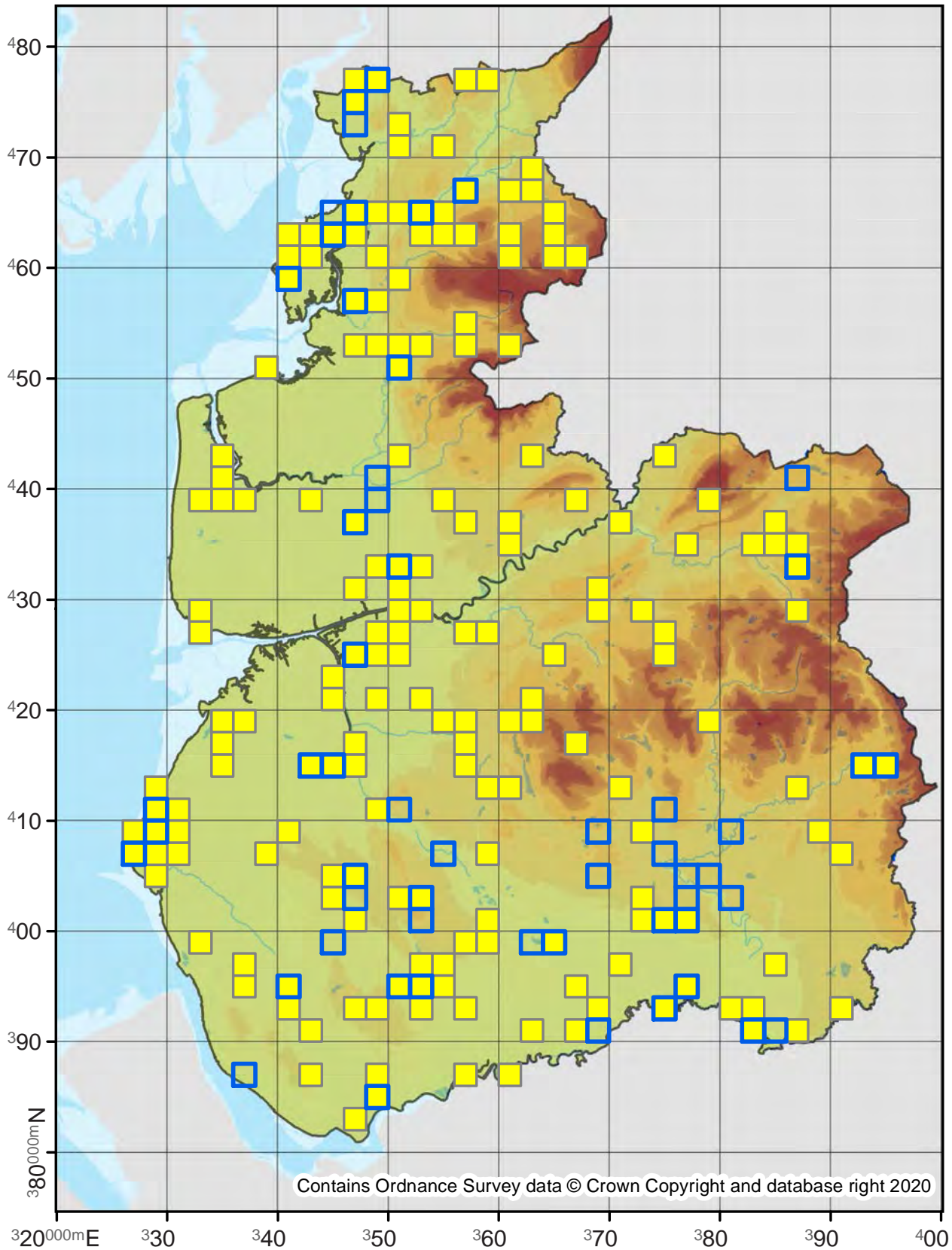

70.076

No. Records

VC60: 20
VC59: 7

Last Recorded

VC60: 2019
VC59: 2018

National Status

-

Pre 2000

2000 - 2019

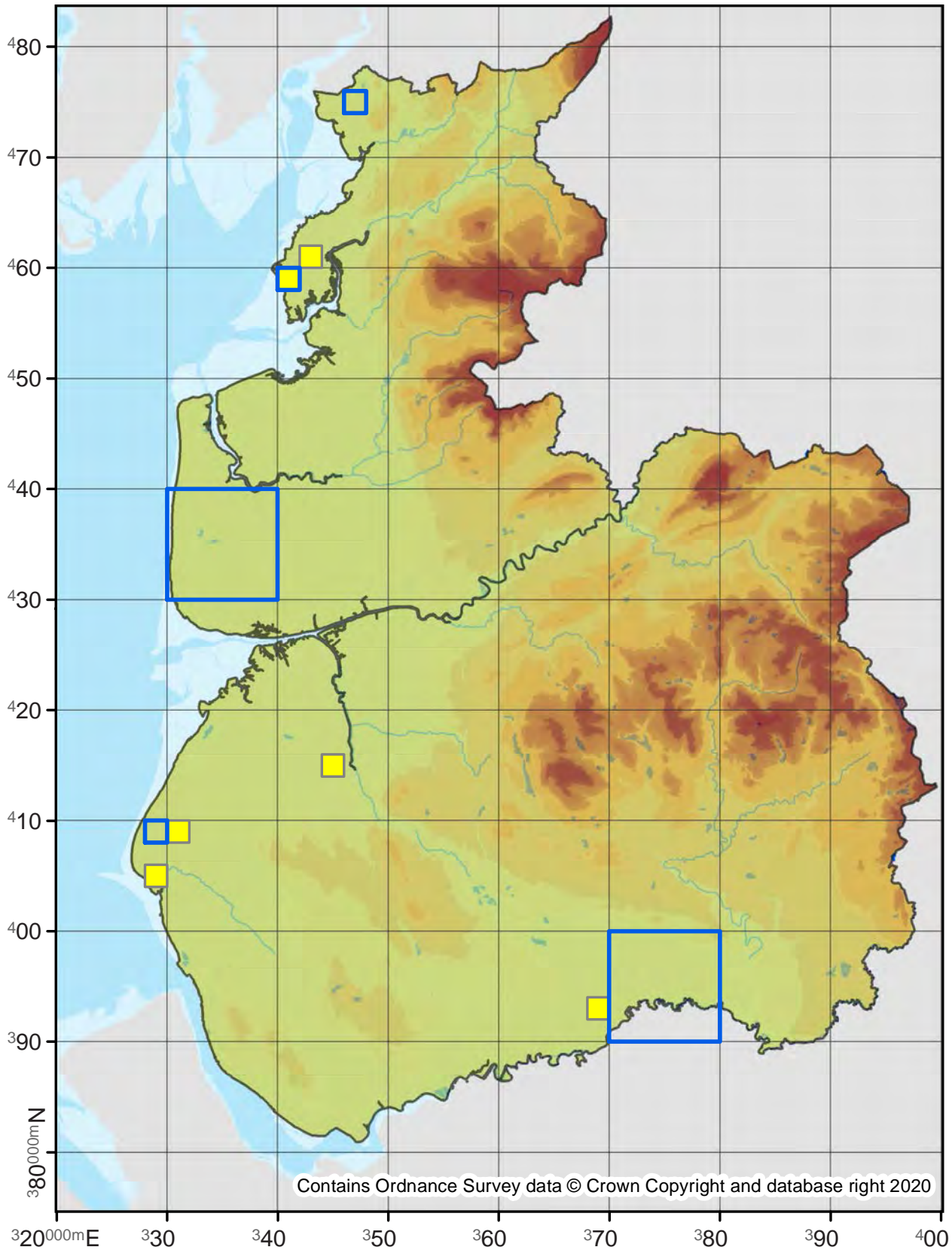

Contains Ordnance Survey data © Crown Copyright and database right 2020

70.077

No. Records

VC60: 231
VC59: 152

Last Recorded

VC60: 2019
VC59: 2019

National Status

-

Pre 2000

2000 - 2019

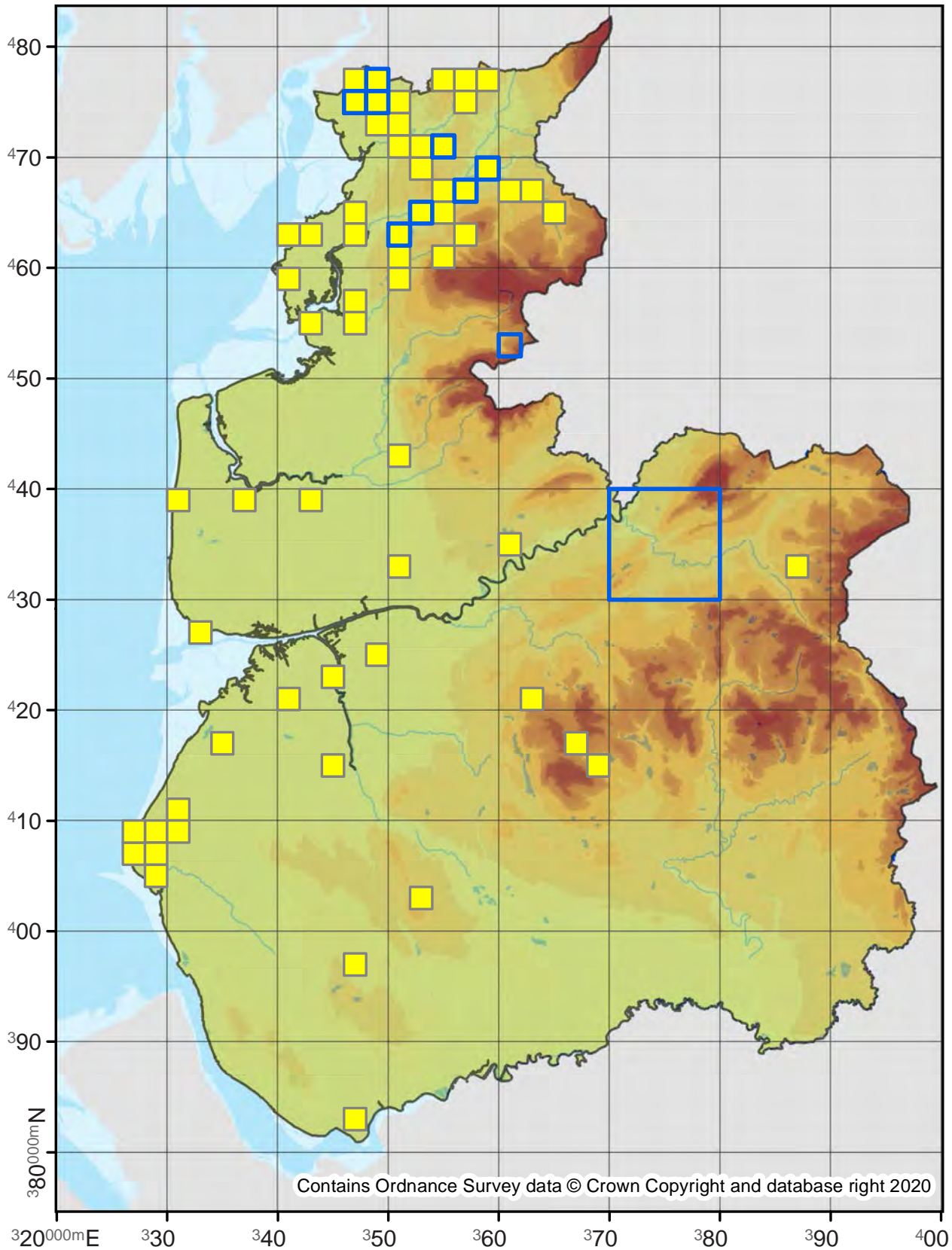

Thera cognata

Chestnut-coloured Carpet

70.078

No. Records

VC60: 1
VC59: -

Last Recorded

VC60: 1900
VC59: -

National Status

Nationally Scarce

Pre 2000

2000 - 2019

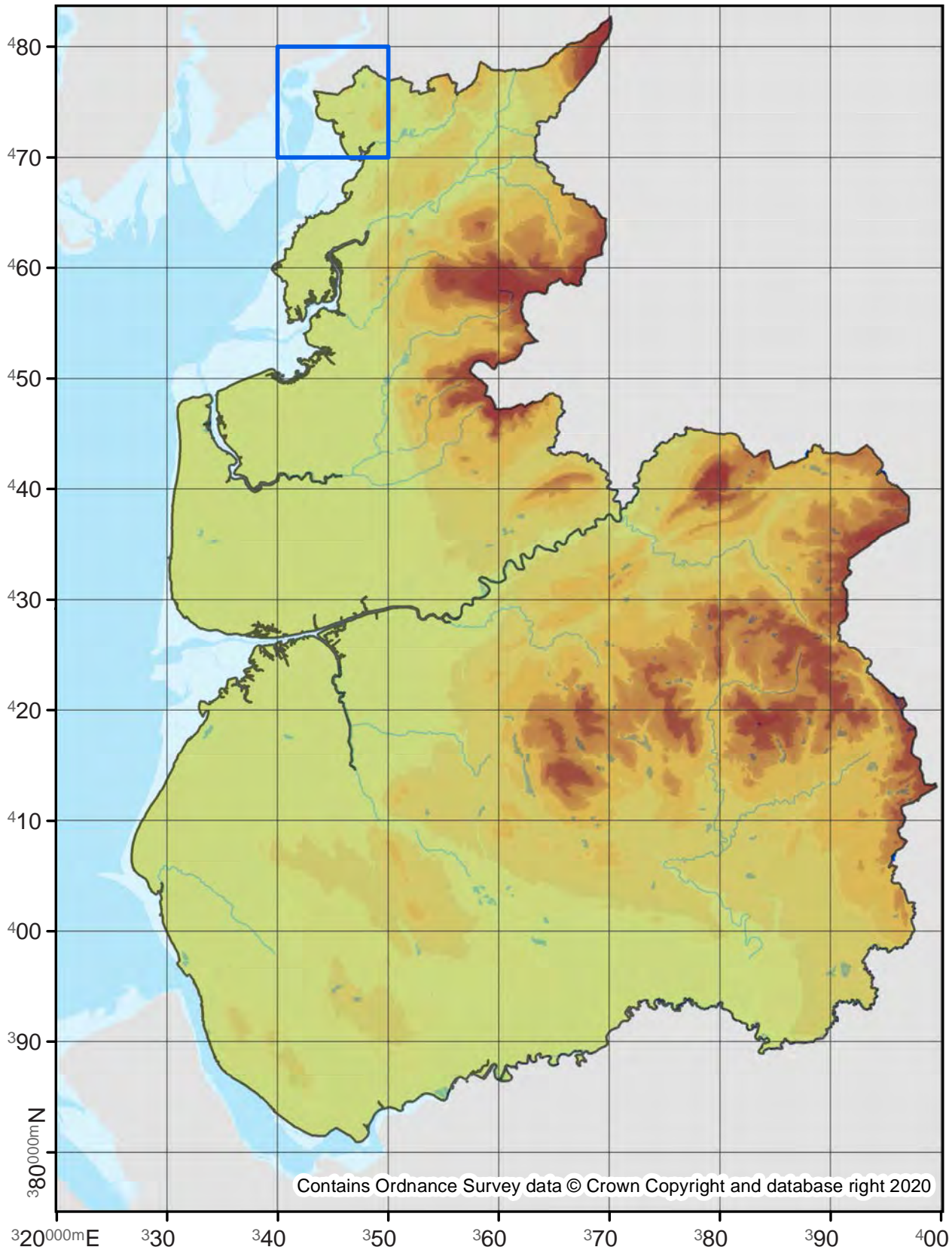

70.079

No. Records

VC60: 1250

VC59: 1476

Last Recorded

VC60: 2019

VC59: 2019

National Status

-

Pre 2000

2000 - 2019

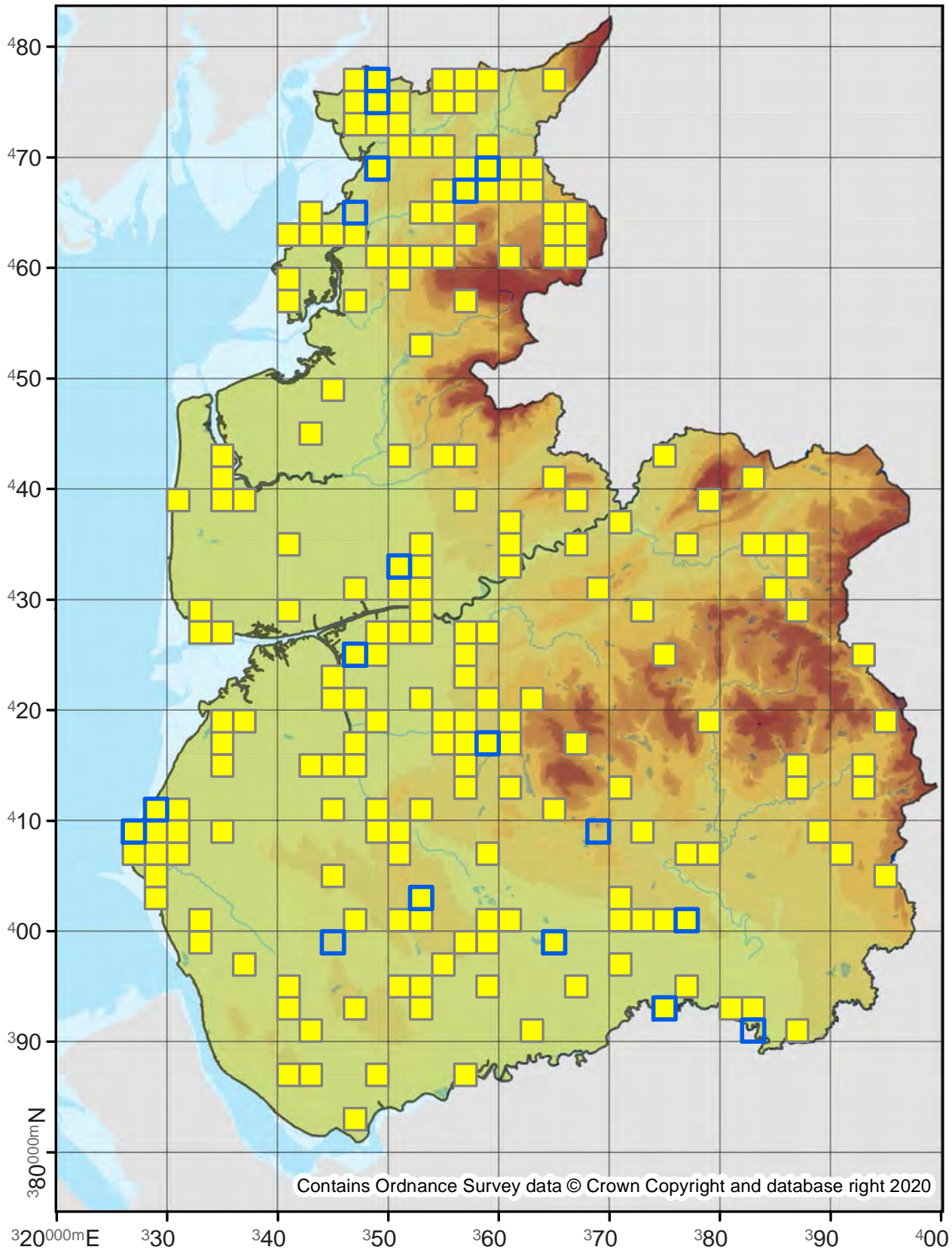

70.081

No. Records

VC60: 574

VC59: 1506

Last Recorded

VC60: 2019

VC59: 2019

National Status

-

Pre 2000

2000 - 2019

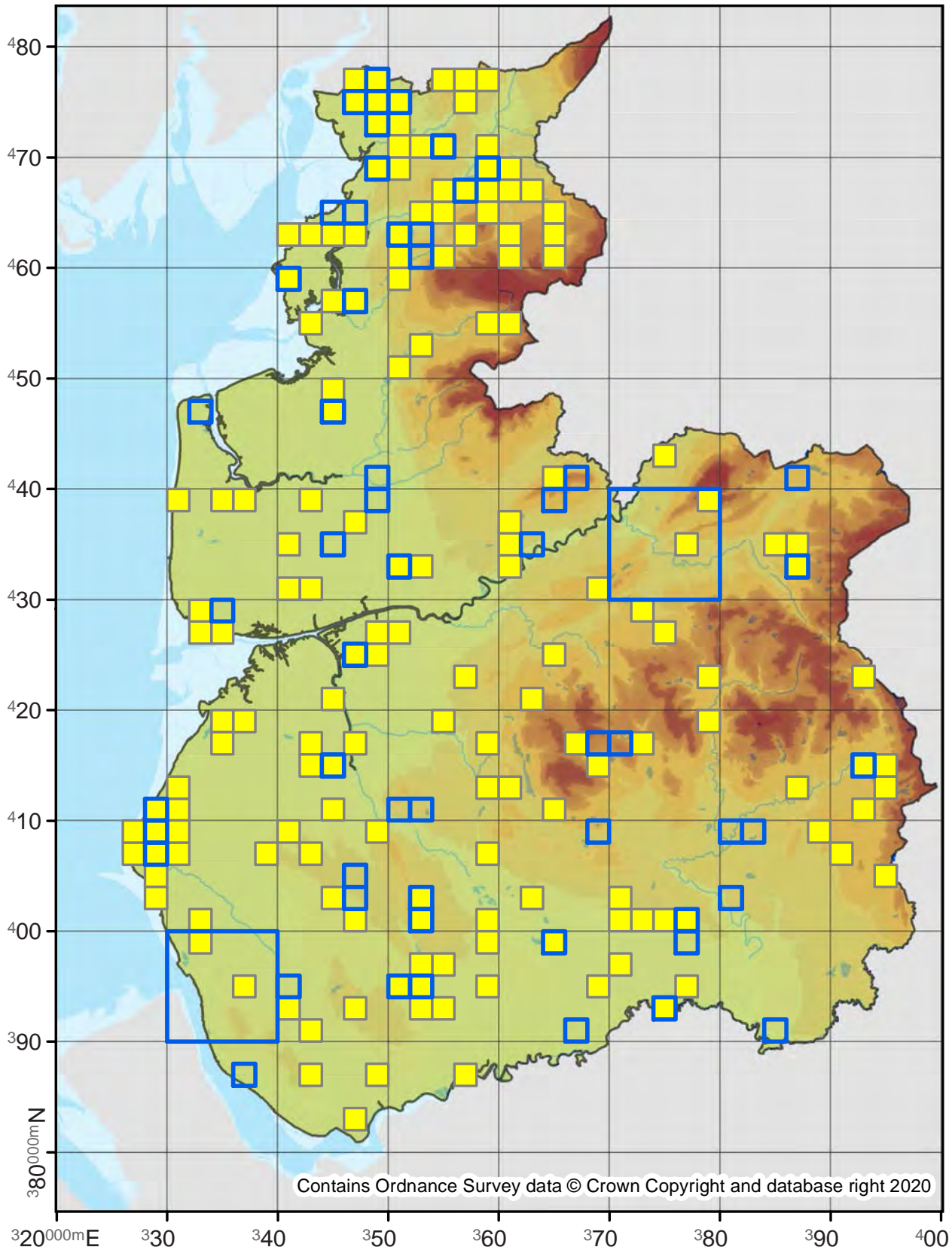

70.082

No. Records

VC60: 490

VC59: 509

Last Recorded

VC60: 2019

VC59: 2019

National Status

-

Pre 2000

2000 - 2019

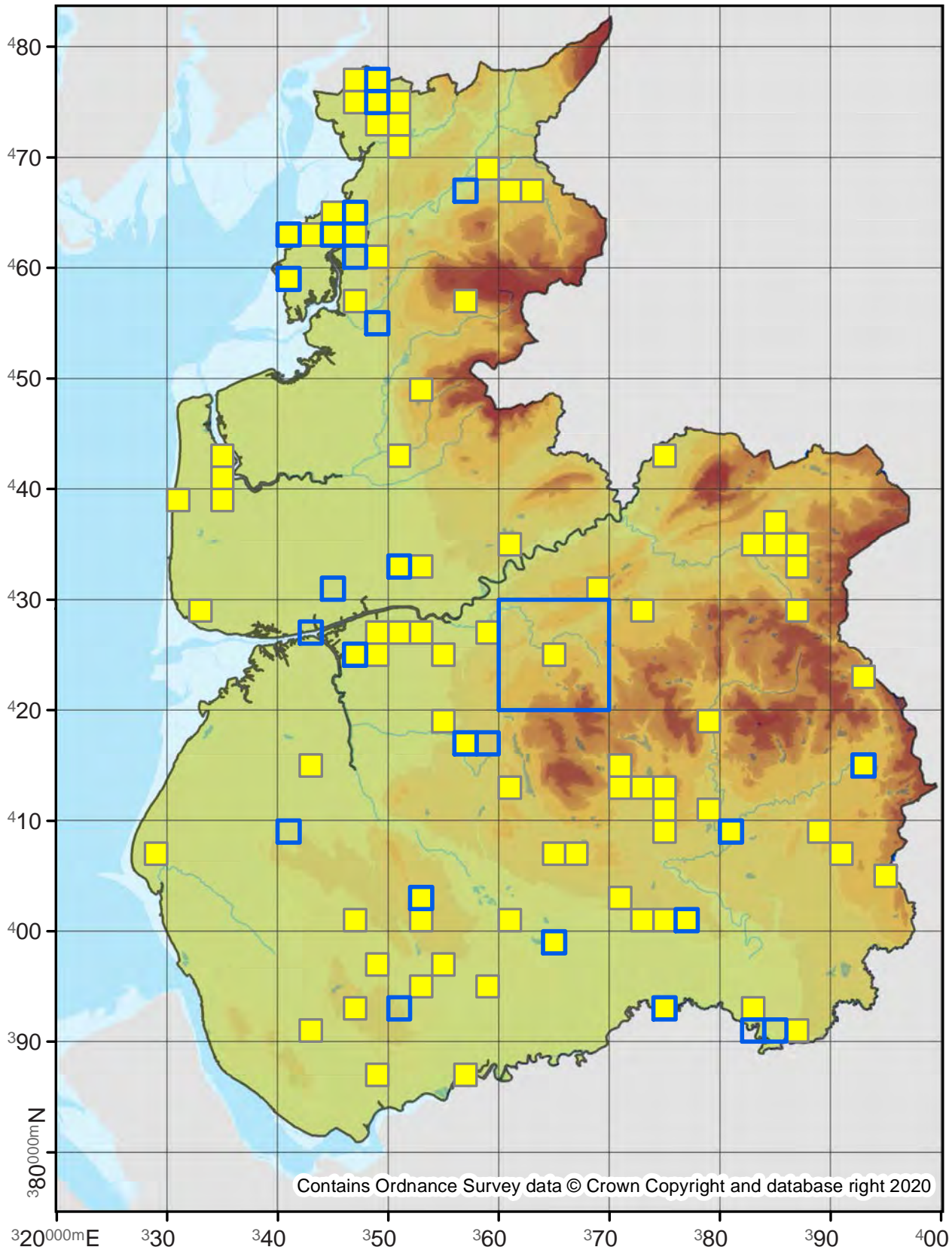

Thera cupressata

Cypress Carpet

70.083

No. Records

VC60: -
VC59: 1

Last Recorded

VC60: -
VC59: 2016

National Status

-

Pre 2000

2000 - 2019

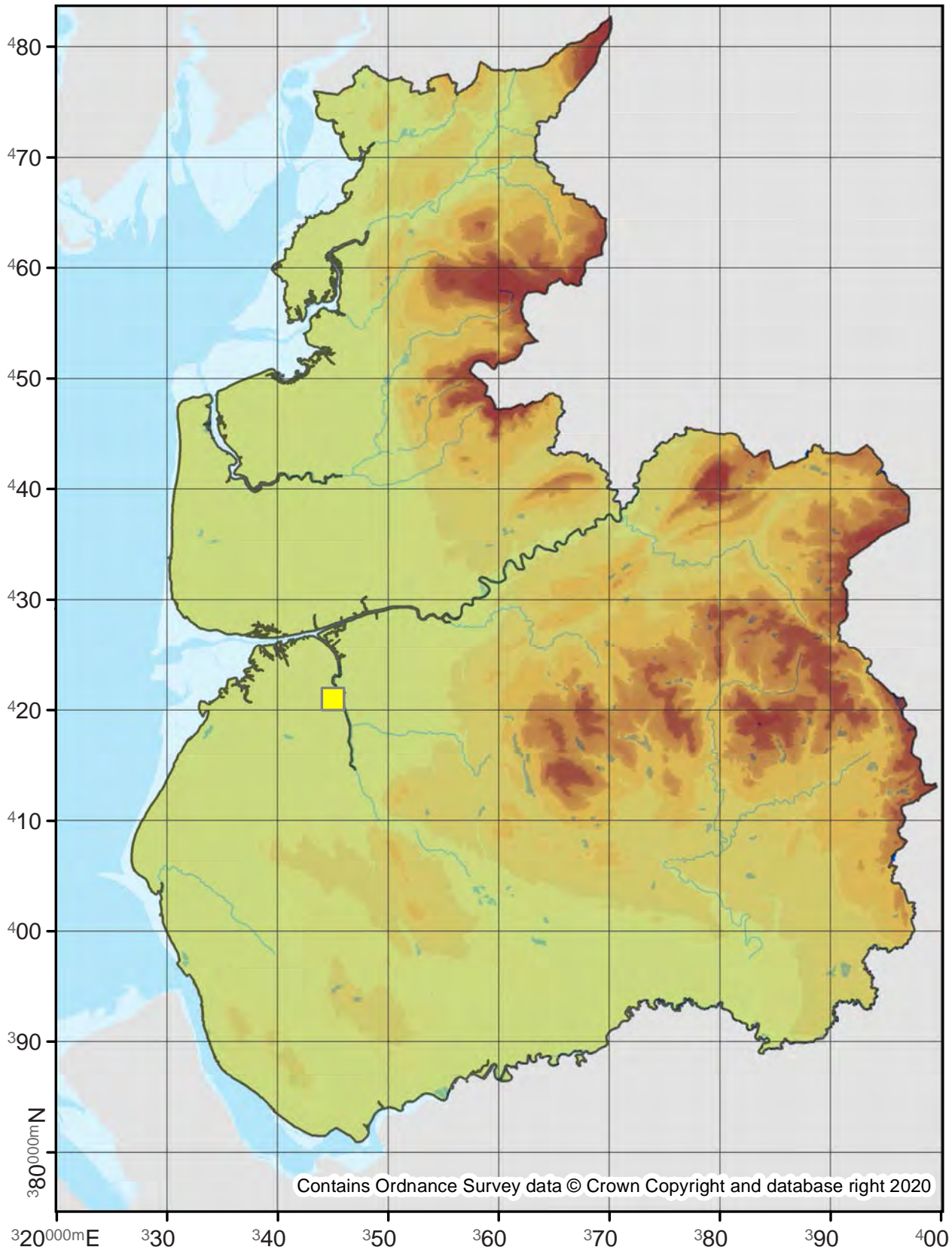

Plemyria rubiginata

Blue-bordered Carpet

70.084

No. Records

VC60: 149

VC59: 182

Last Recorded

VC60: 2019

VC59: 2019

National Status

-

Pre 2000

2000 - 2019

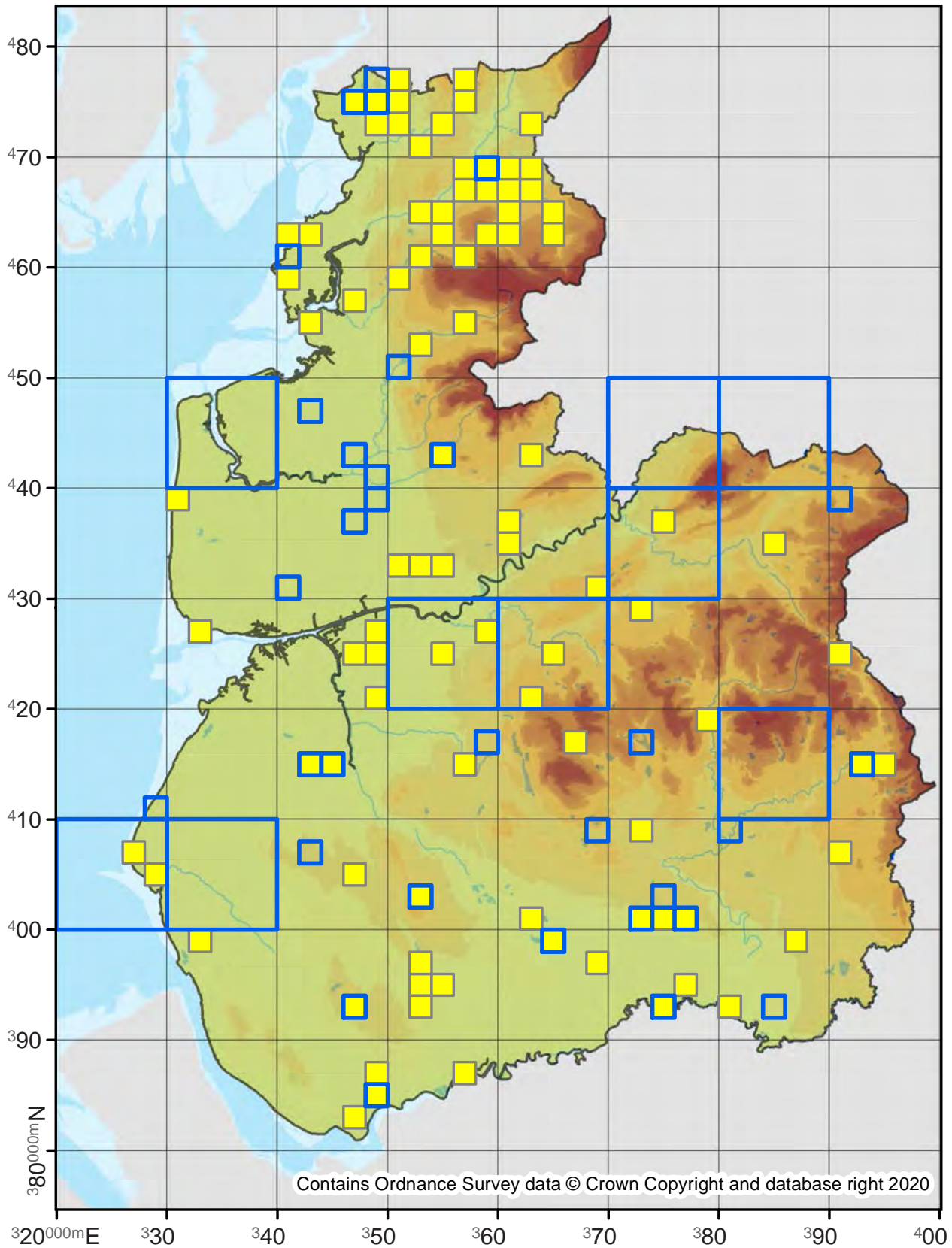

Cidaria fulvata

Barred Yellow

70.085

No. Records

VC60: 481
VC59: 559

Last Recorded

VC60: 2019
VC59: 2019

National Status

-

Pre 2000

2000 - 2019

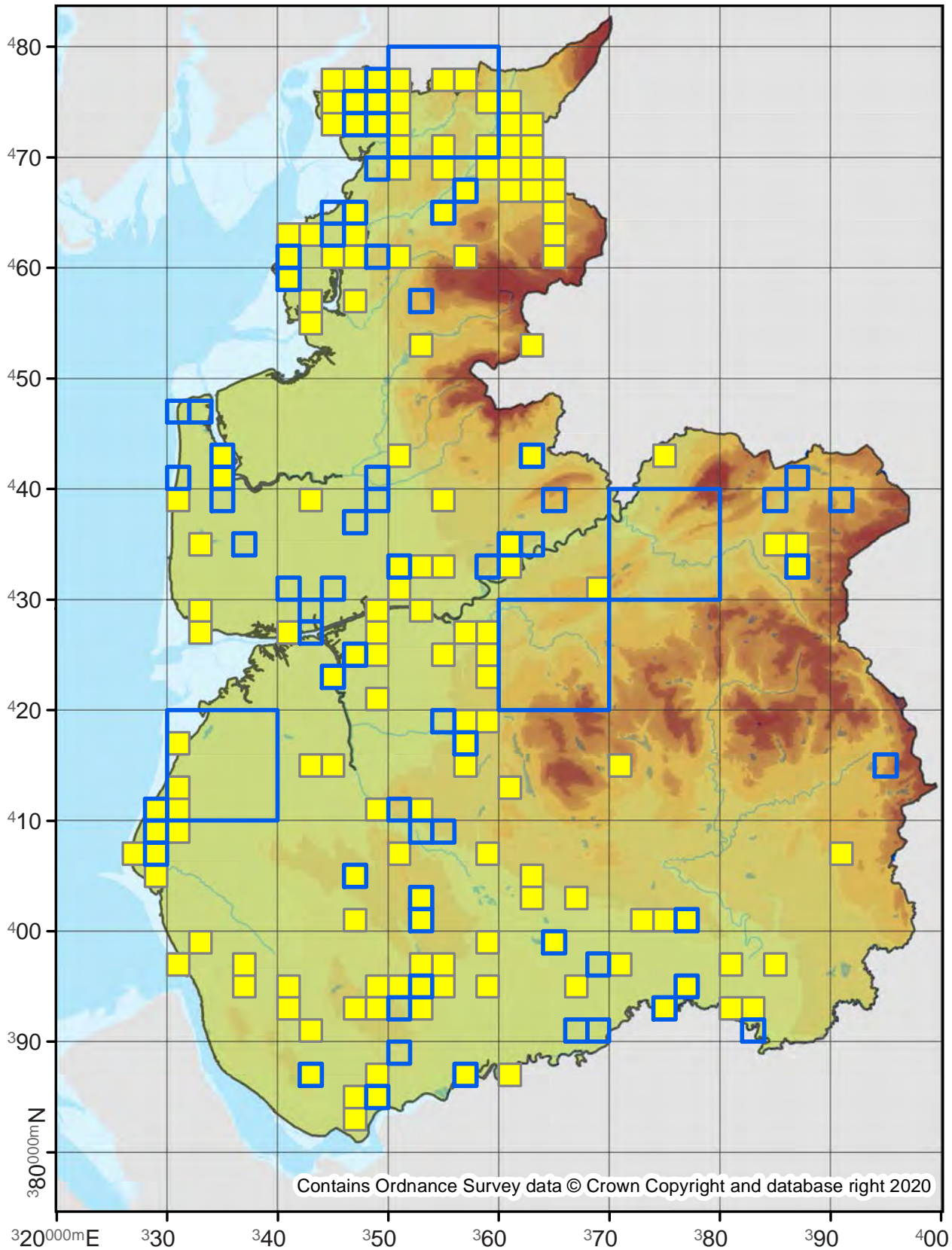

Electrophaes corylata

Broken-barred Carpet

70.086

No. Records

VC60: 292
VC59: 378

Last Recorded

VC60: 2019
VC59: 2019

National Status

-

□ Pre 2000

■ 2000 - 2019

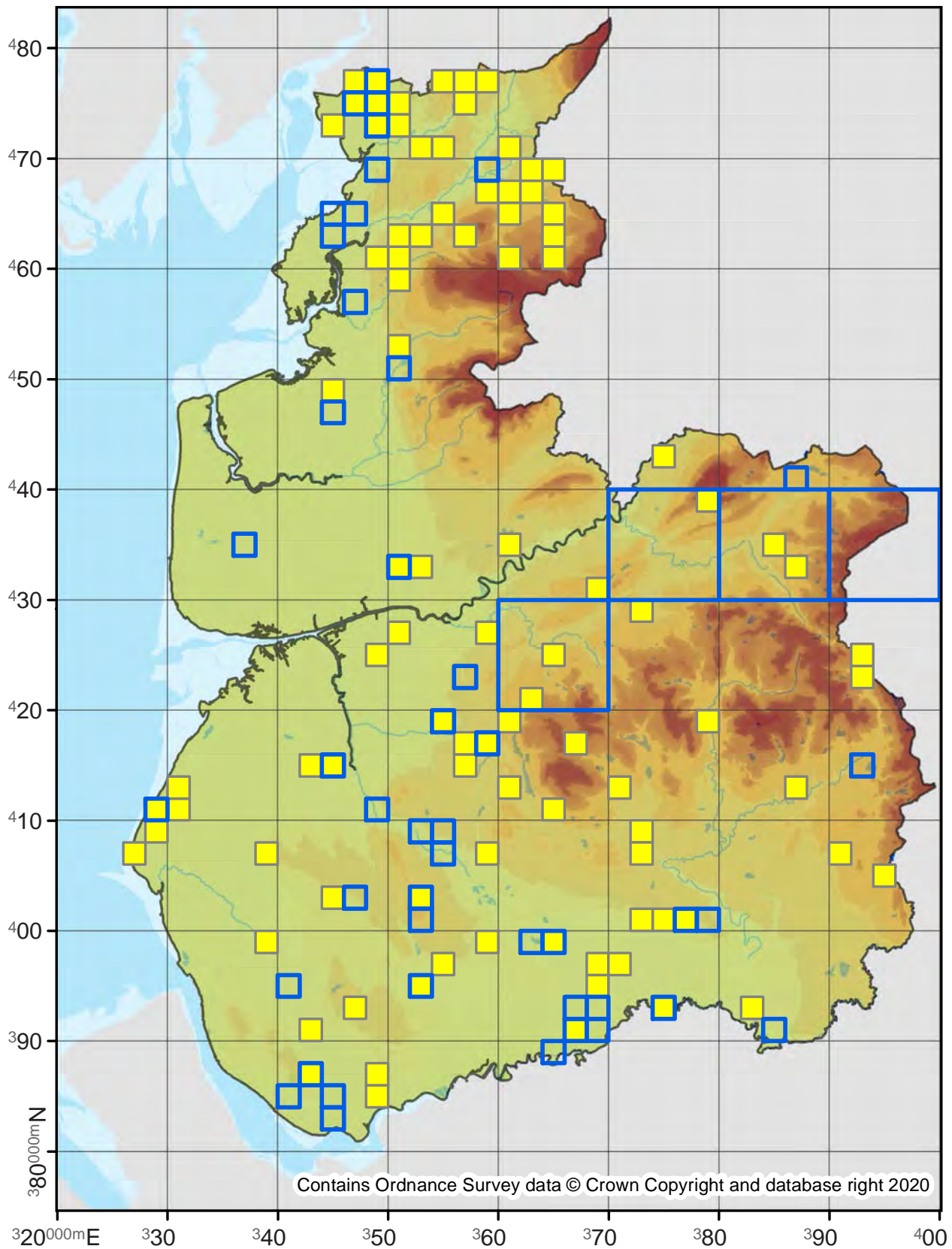

Cosmorhoe ocellata

Purple Bar

70.087

No. Records

VC60: 601

VC59: 335

Last Recorded

VC60: 2019

VC59: 2019

National Status

-

Pre 2000

2000 - 2019

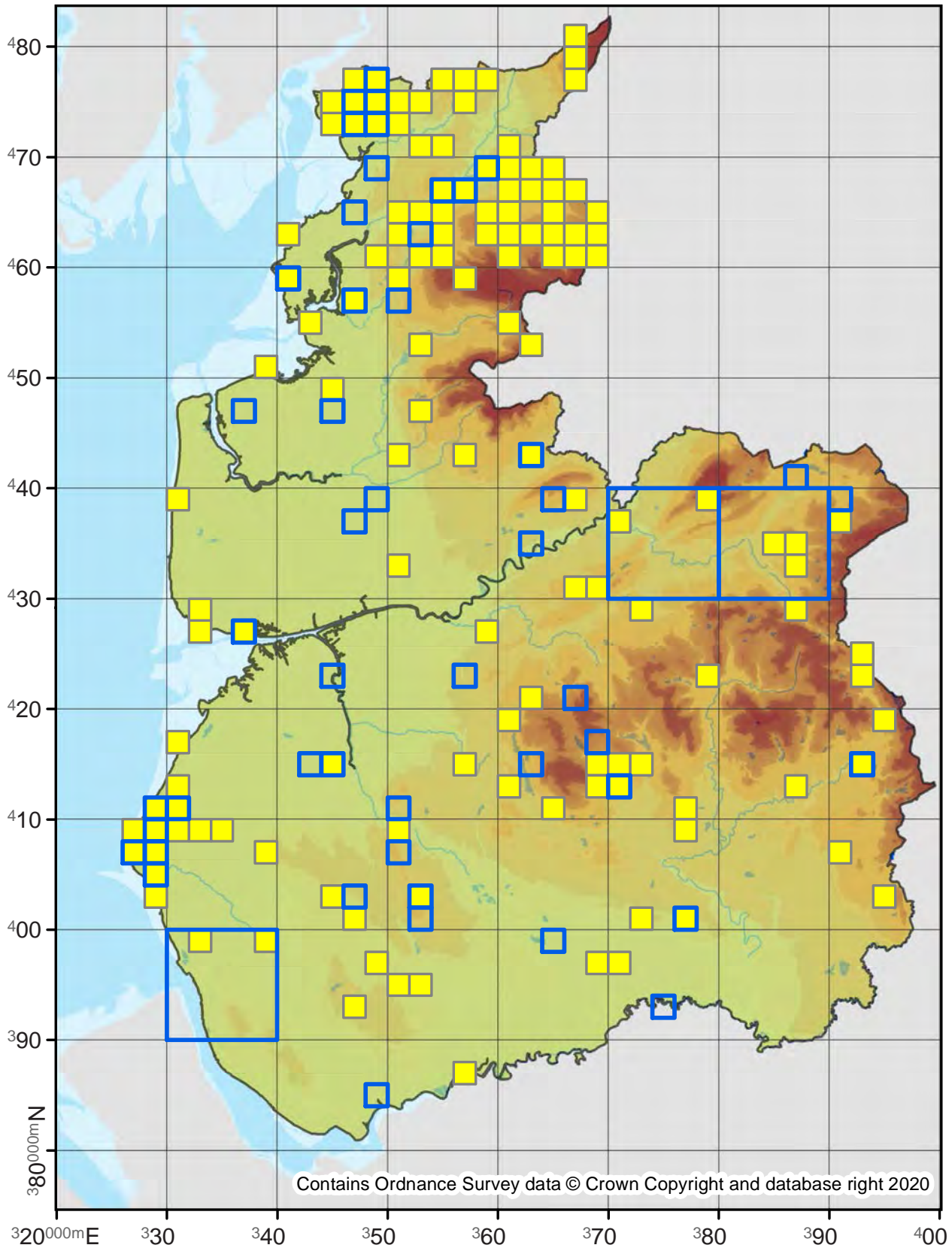

Contains Ordnance Survey data © Crown Copyright and database right 2020

Eustroma reticulata

Netted Carpet

70.088

No. Records

VC60: 33
VC59: -

Last Recorded

VC60: 2019
VC59: -

National Status

Nationally Rare

Pre 2000

2000 - 2019

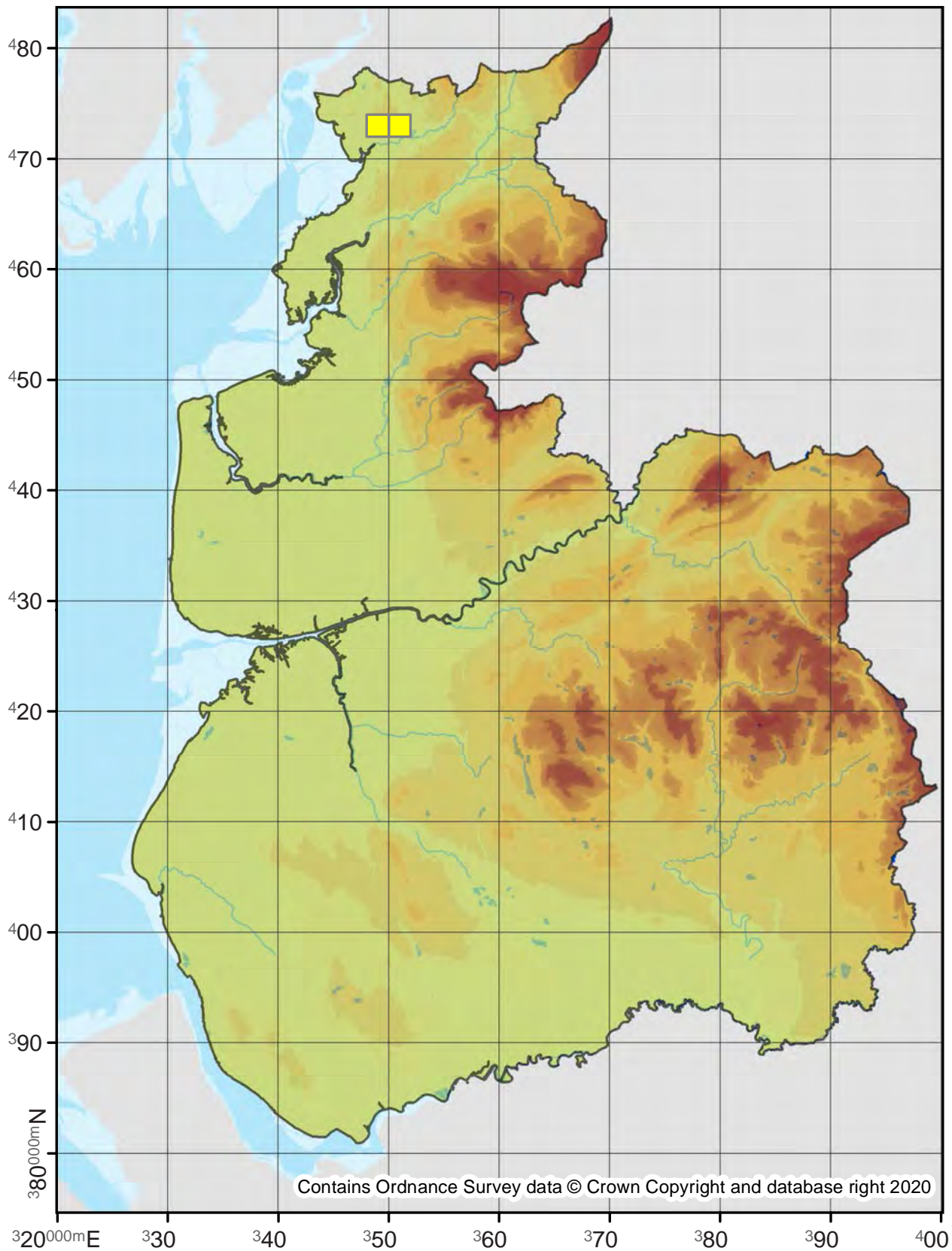

70.089

No. Records

VC60: 895
VC59: 264

Last Recorded

VC60: 2019
VC59: 2019

National Status

-

Pre 2000

2000 - 2019

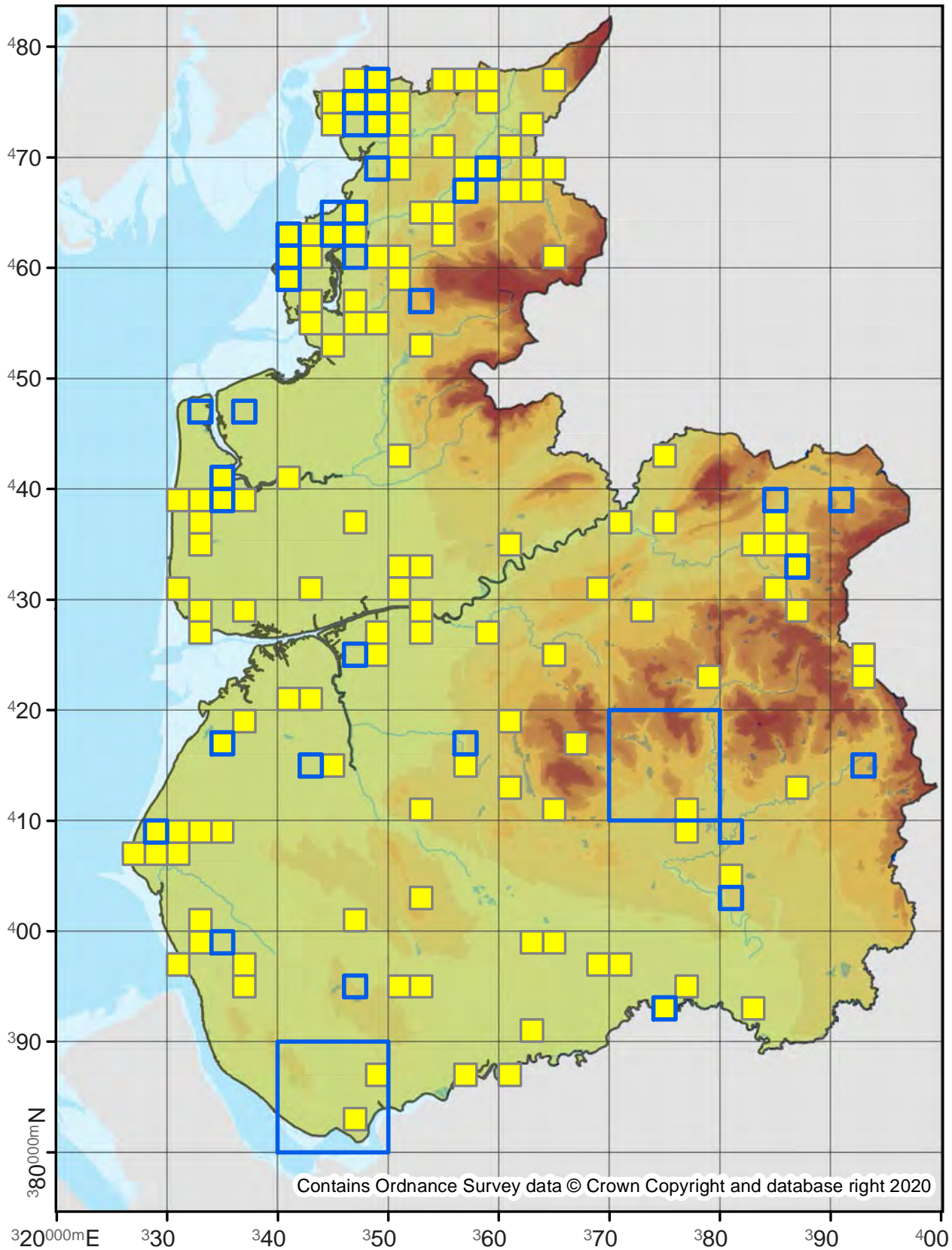

70.090

No. Records

VC60: 443
VC59: 289

Last Recorded

VC60: 2019
VC59: 2019

National Status

-

□ Pre 2000

■ 2000 - 2019

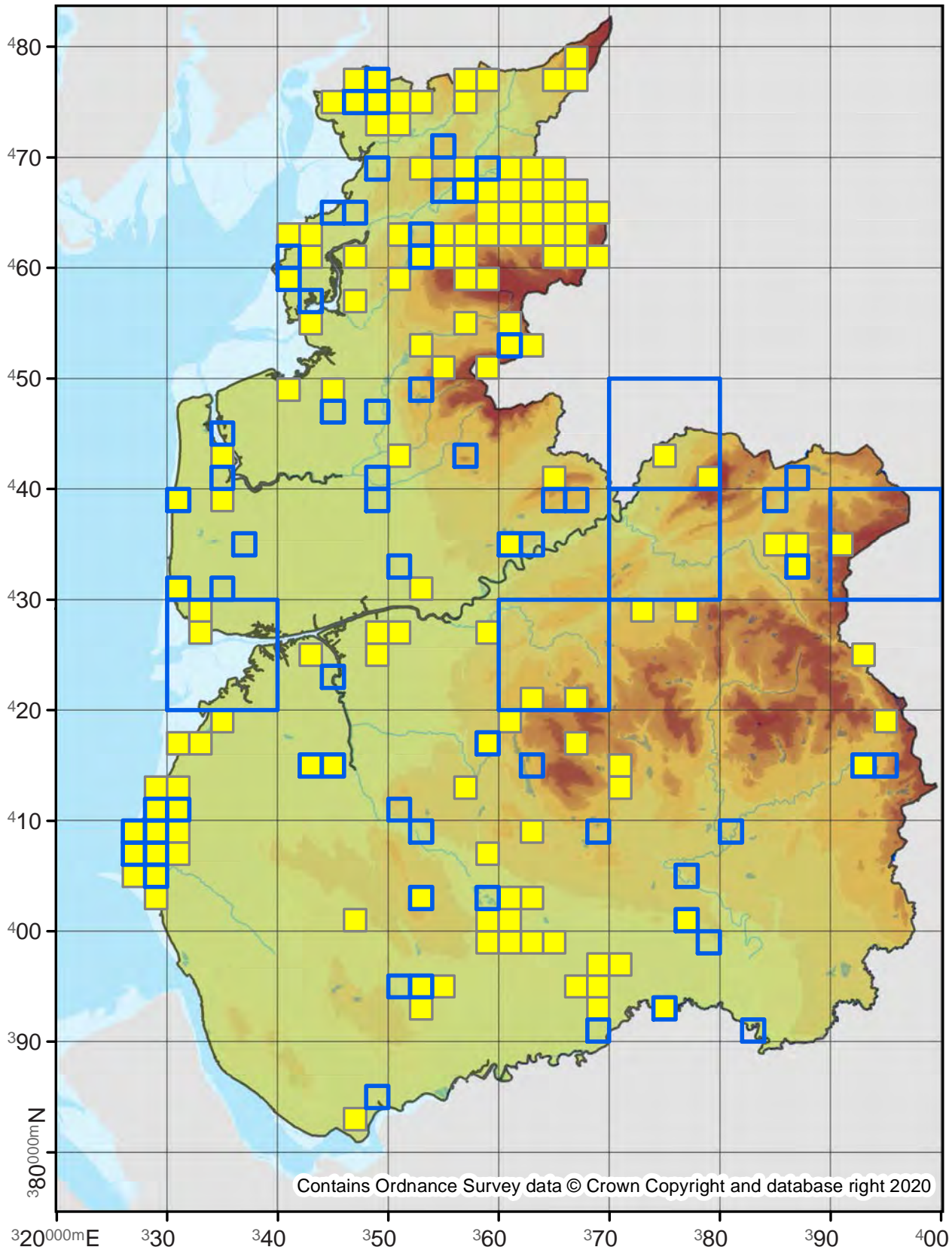

70.091

No. Records

VC60: 784
VC59: 422

Last Recorded

VC60: 2019
VC59: 2019

National Status

-

Pre 2000

2000 - 2019

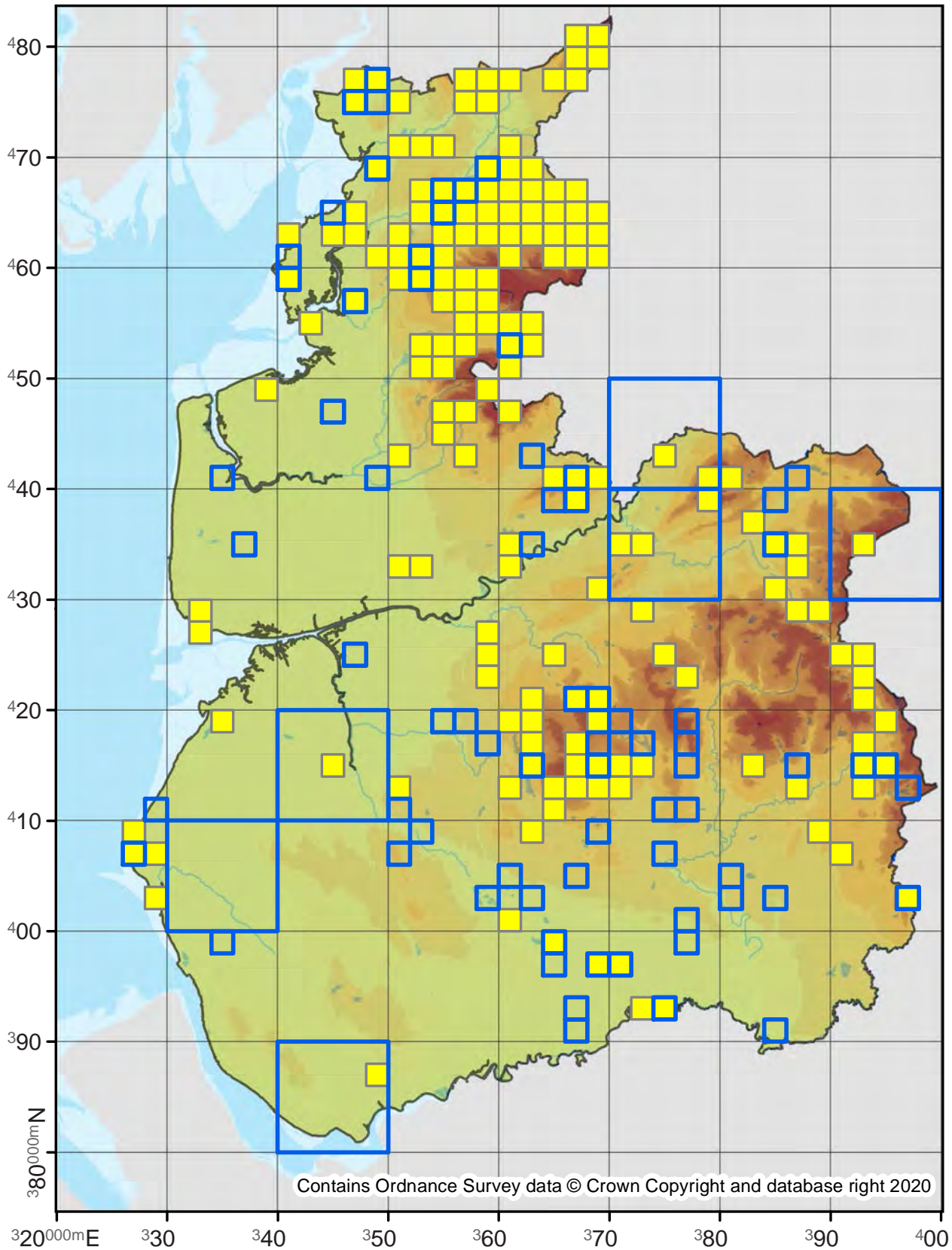

70.092

No. Records

VC60: 184
VC59: 330

Last Recorded

VC60: 2019
VC59: 2019

National Status

-

Pre 2000

2000 - 2019

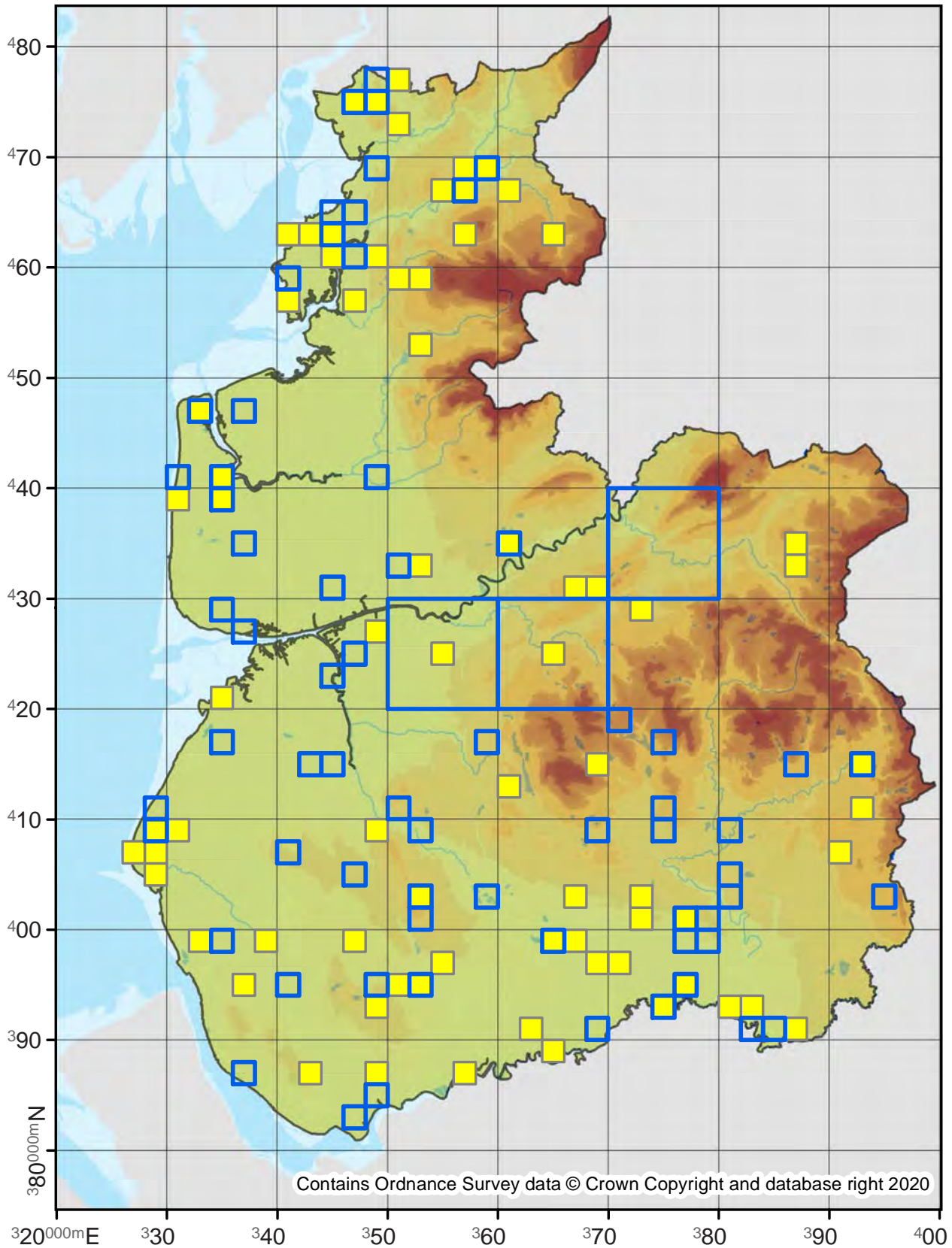

Gandaritis pyraliata

Barred Straw

70.093

No. Records

VC60: 1893

VC59: 1386

Last Recorded

VC60: 2019

VC59: 2019

National Status

-

Pre 2000

2000 - 2019

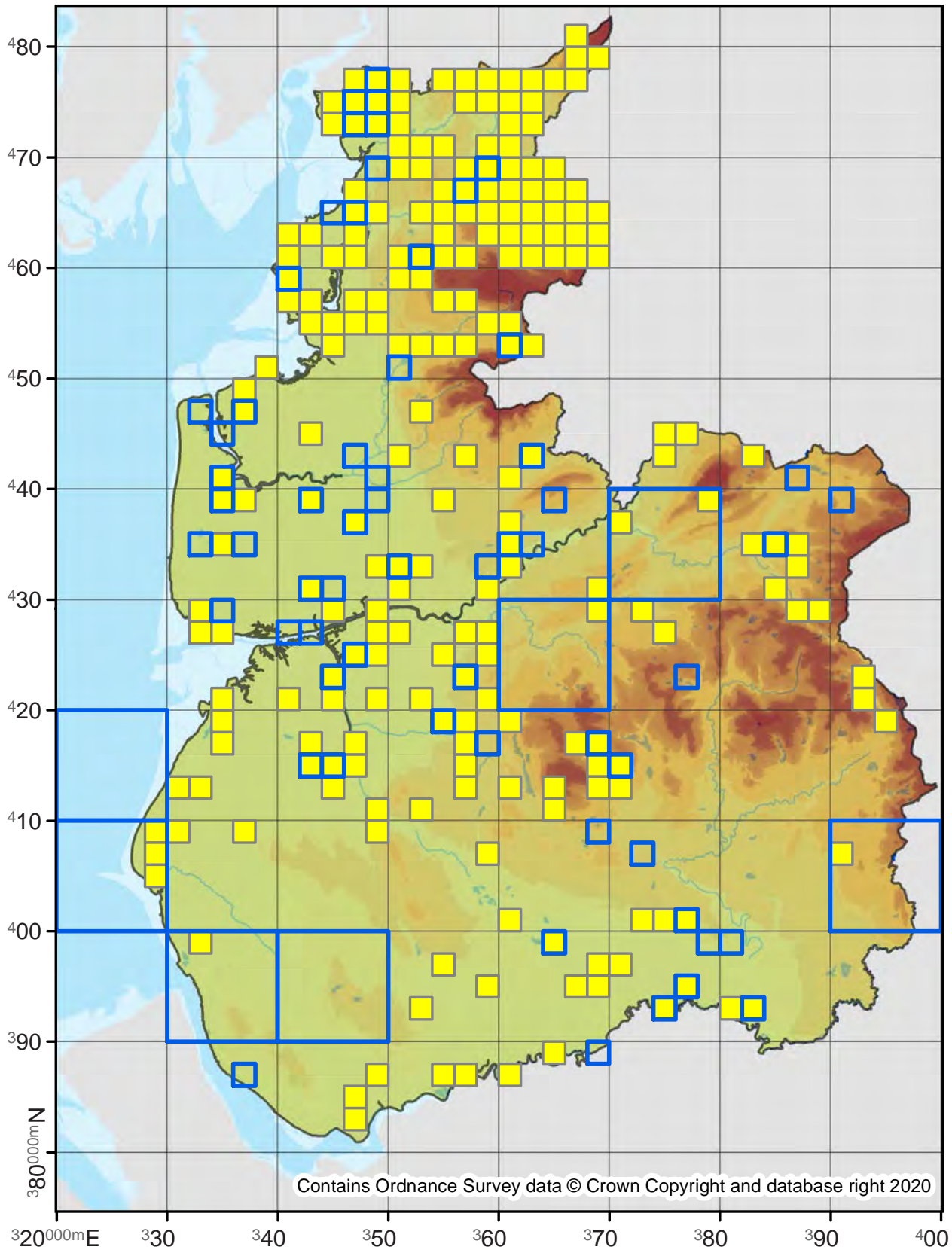

70.094

No. Records

VC60: 2484

VC59: 6620

Last Recorded

VC60: 2019

VC59: 2019

National Status

-

Pre 2000

2000 - 2019

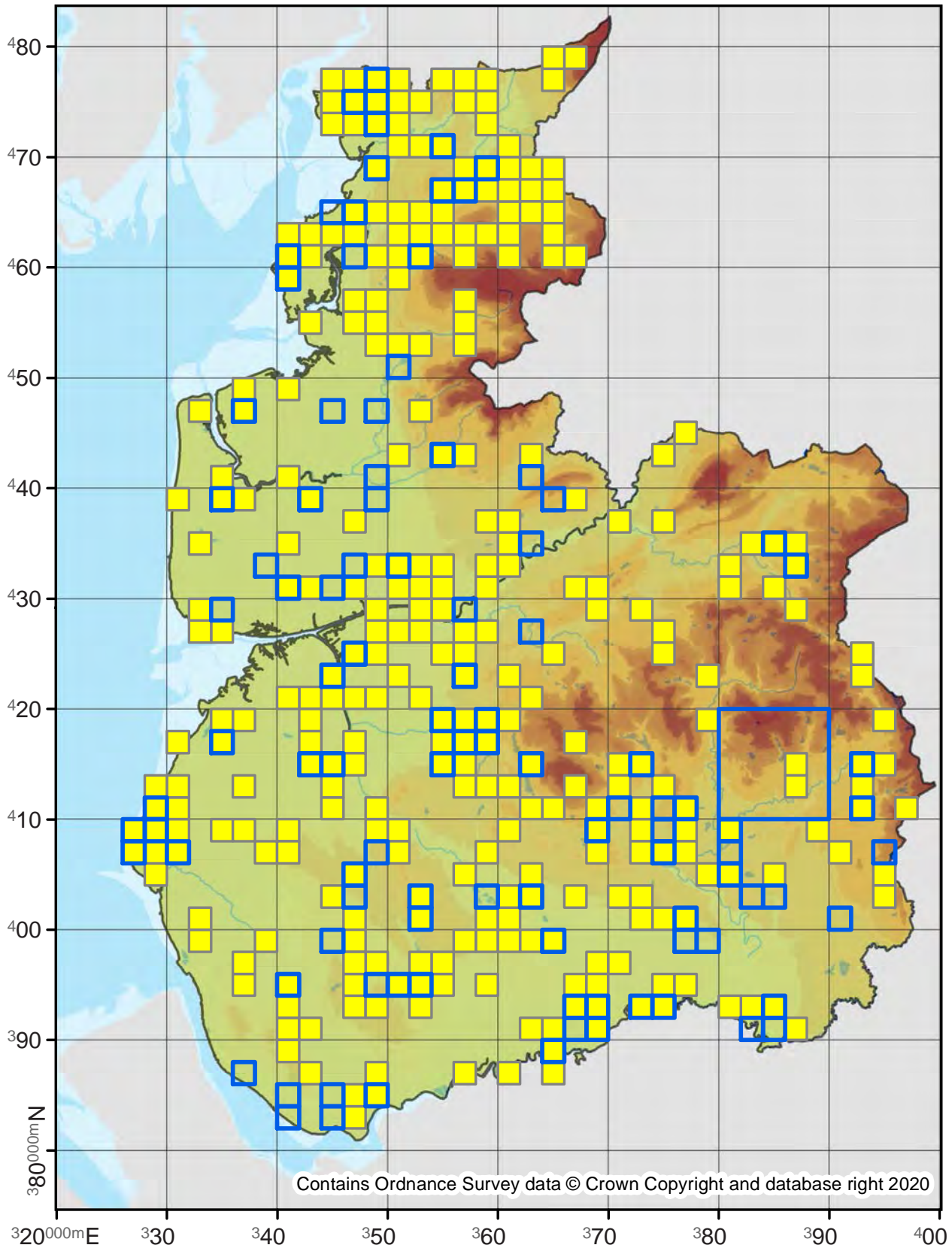

Chloroclysta siterata

Red-Green Carpet

70.095

No. Records

VC60: 1488

VC59: 2450

Last Recorded

VC60: 2019

VC59: 2019

National Status

-

Pre 2000

2000 - 2019

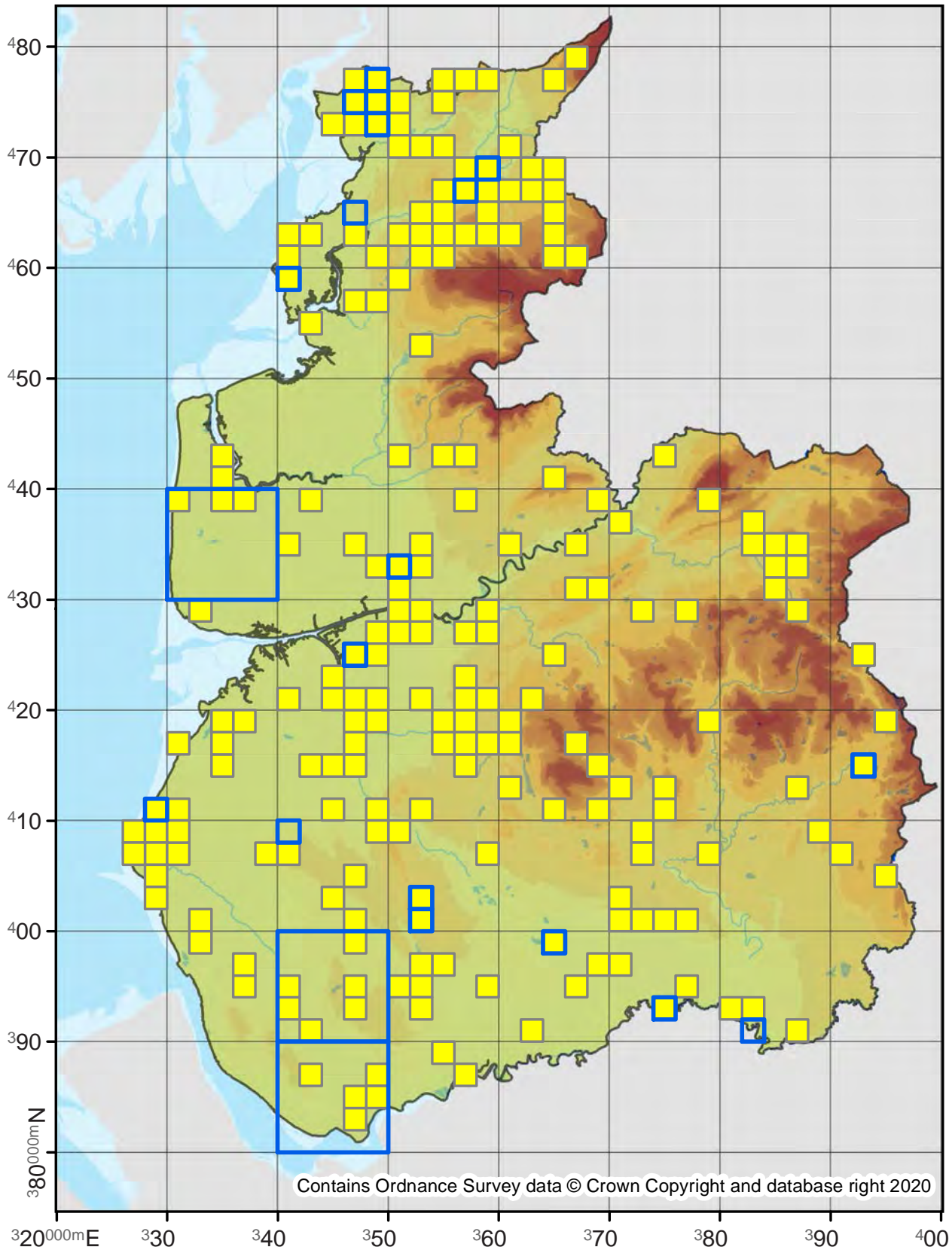

Chloroclysta miata

Autumn Green Carpet

70.096

No. Records

VC60: 97
VC59: 85

Last Recorded

VC60: 2019
VC59: 2019

National Status

-

□ Pre 2000

■ 2000 - 2019

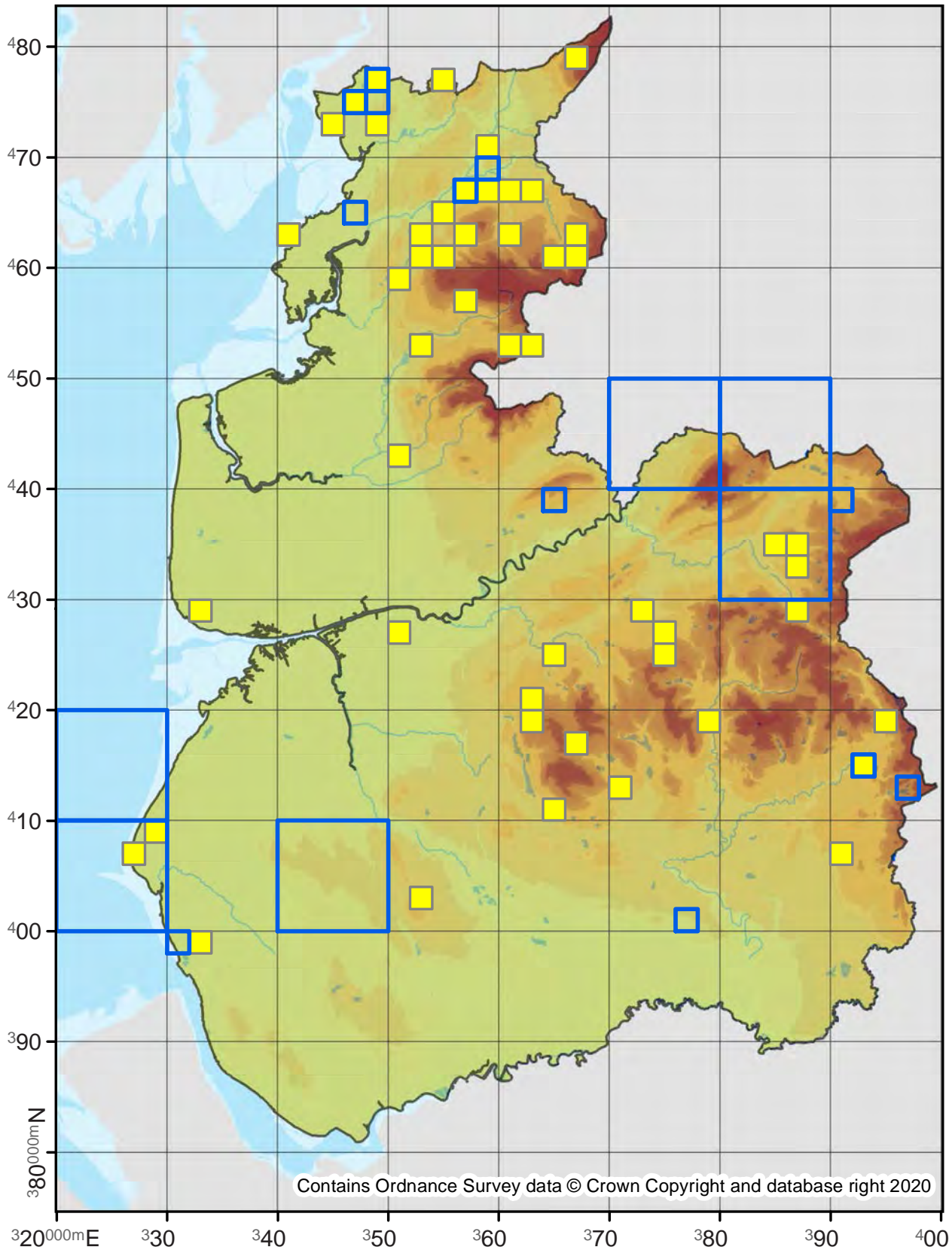

Contains Ordnance Survey data © Crown Copyright and database right 2020

Dysstroma truncata

Common Marbled Carpet

70.097

No. Records

VC60: 7681

VC59: 10896

Last Recorded

VC60: 2019

VC59: 2019

National Status

-

Pre 2000

2000 - 2019

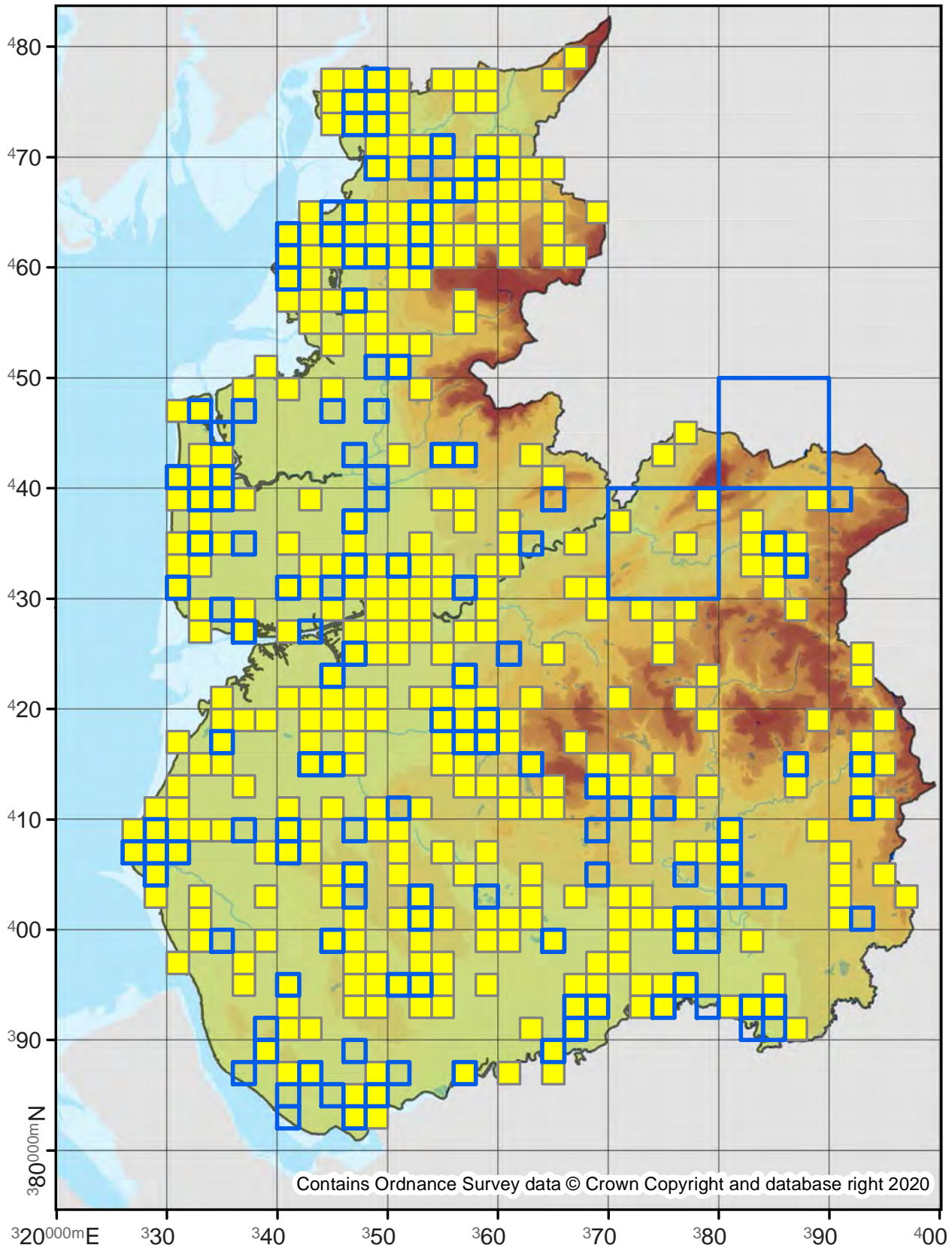

Dysstroma citrata

Dark Marbled Carpet

70.098

No. Records

VC60: 285
VC59: 117

Last Recorded

VC60: 2019
VC59: 2019

National Status

-

Pre 2000

2000 - 2019

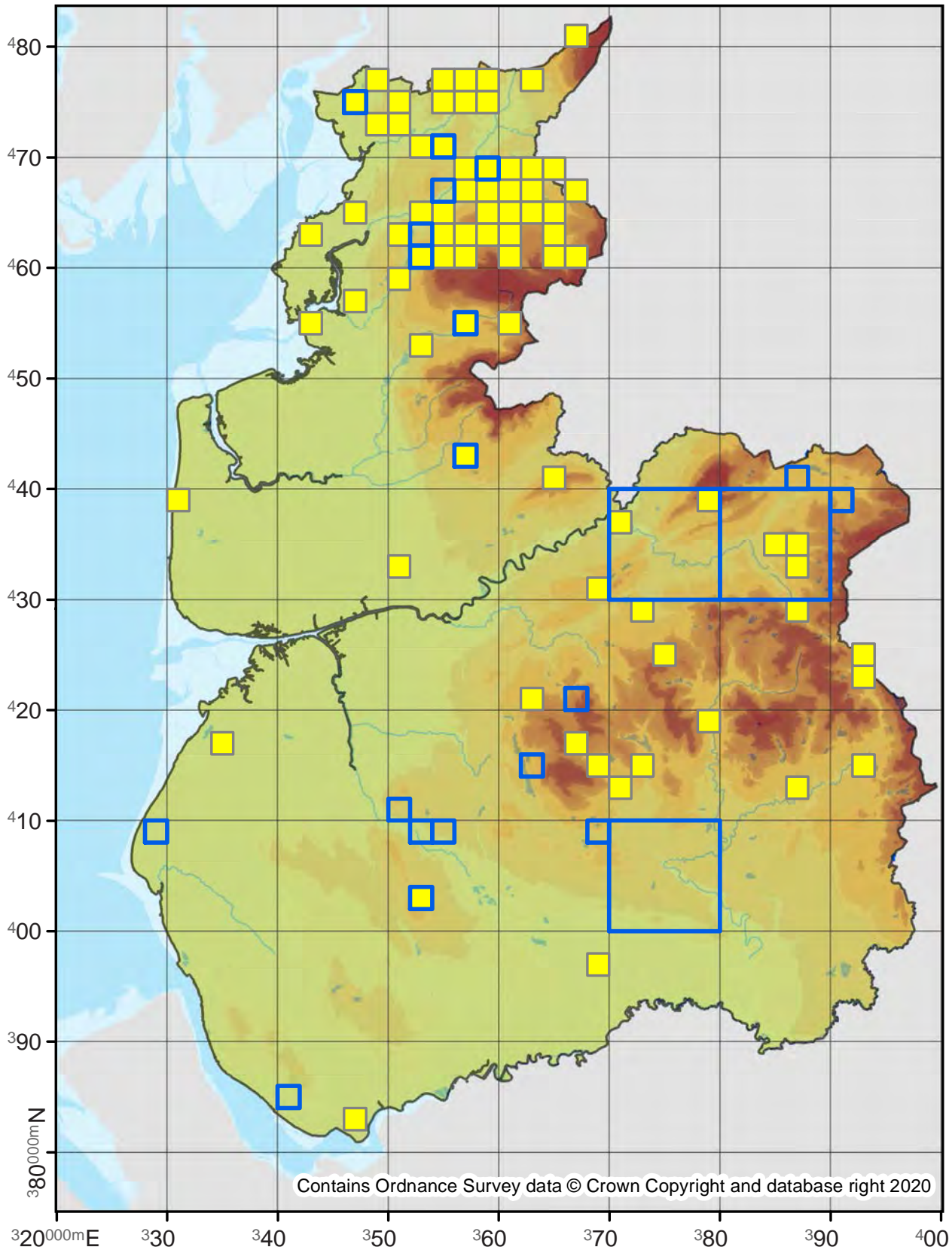

Colostygia olivata

Beech-green Carpet

70.099

No. Records

VC60: 28
VC59: 2

Last Recorded

VC60: 2019
VC59: 1889

National Status

-

□ Pre 2000

■ 2000 - 2019

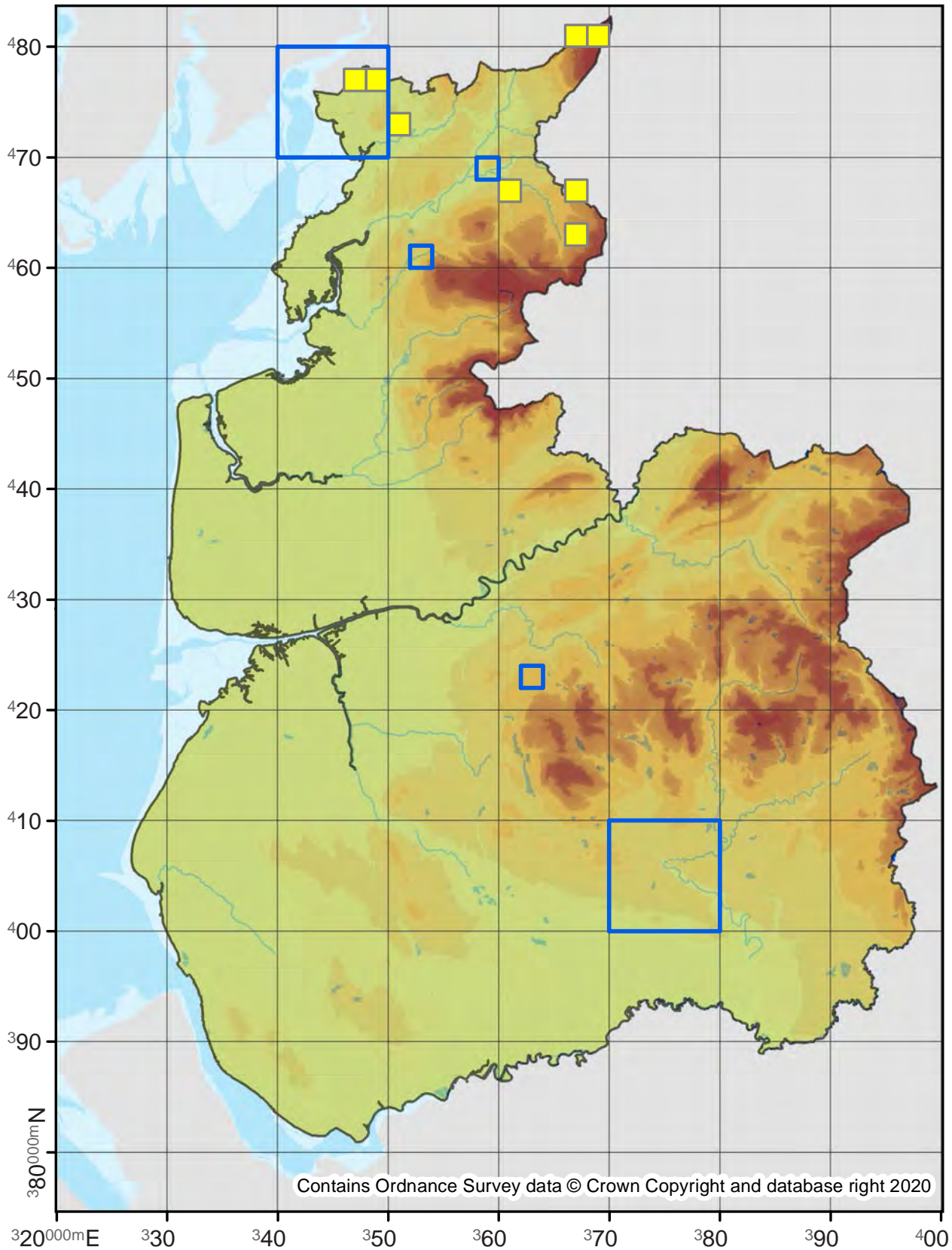

Colostygia pectinataria

Green Carpet

70.100

No. Records

VC60: 2220

VC59: 1648

Last Recorded

VC60: 2019

VC59: 2019

National Status

-

Pre 2000

2000 - 2019

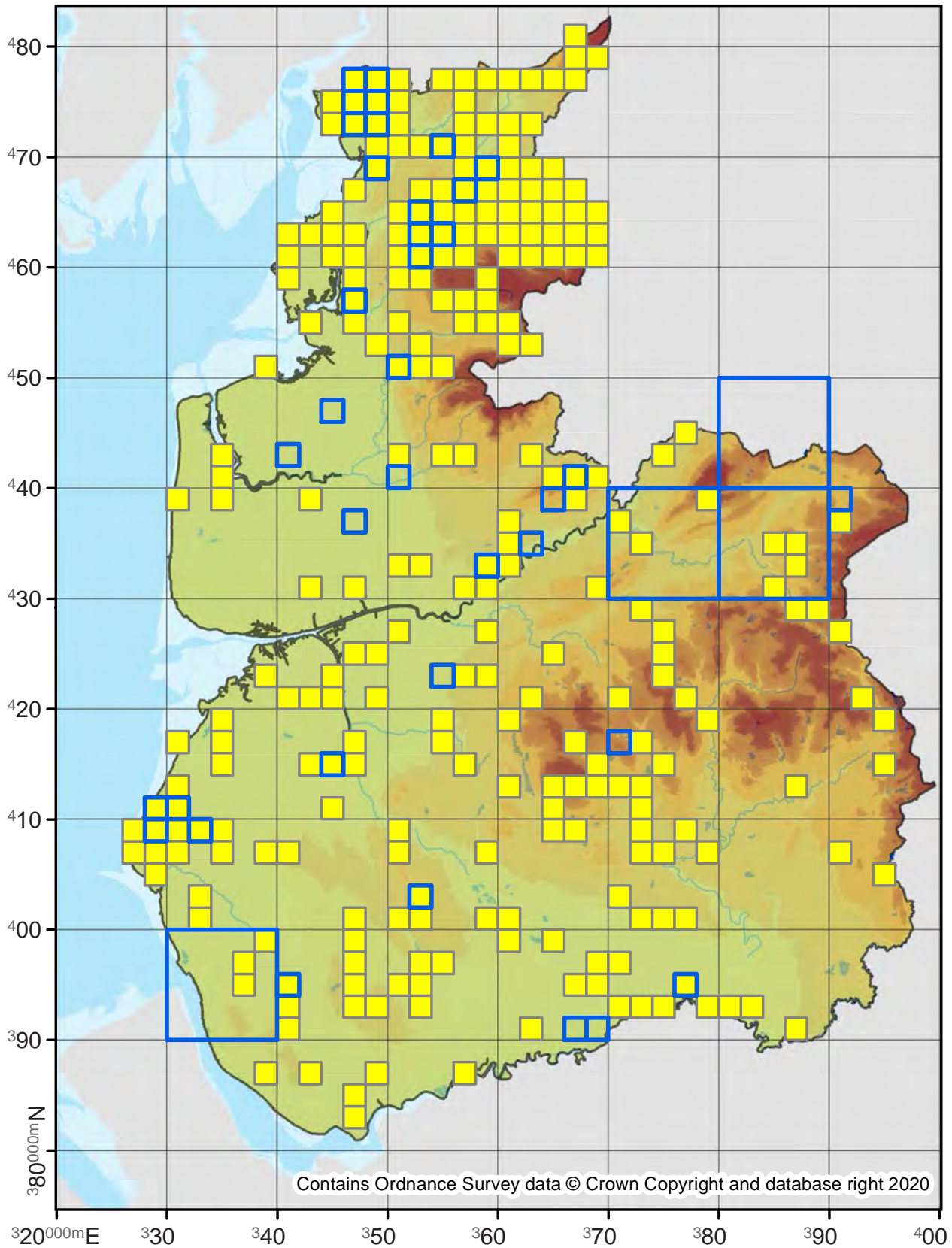

Colostygia multistrigaria

Mottled Grey

70.101

No. Records

VC60: 326
VC59: 147

Last Recorded

VC60: 2019
VC59: 2019

National Status

-

Pre 2000

2000 - 2019

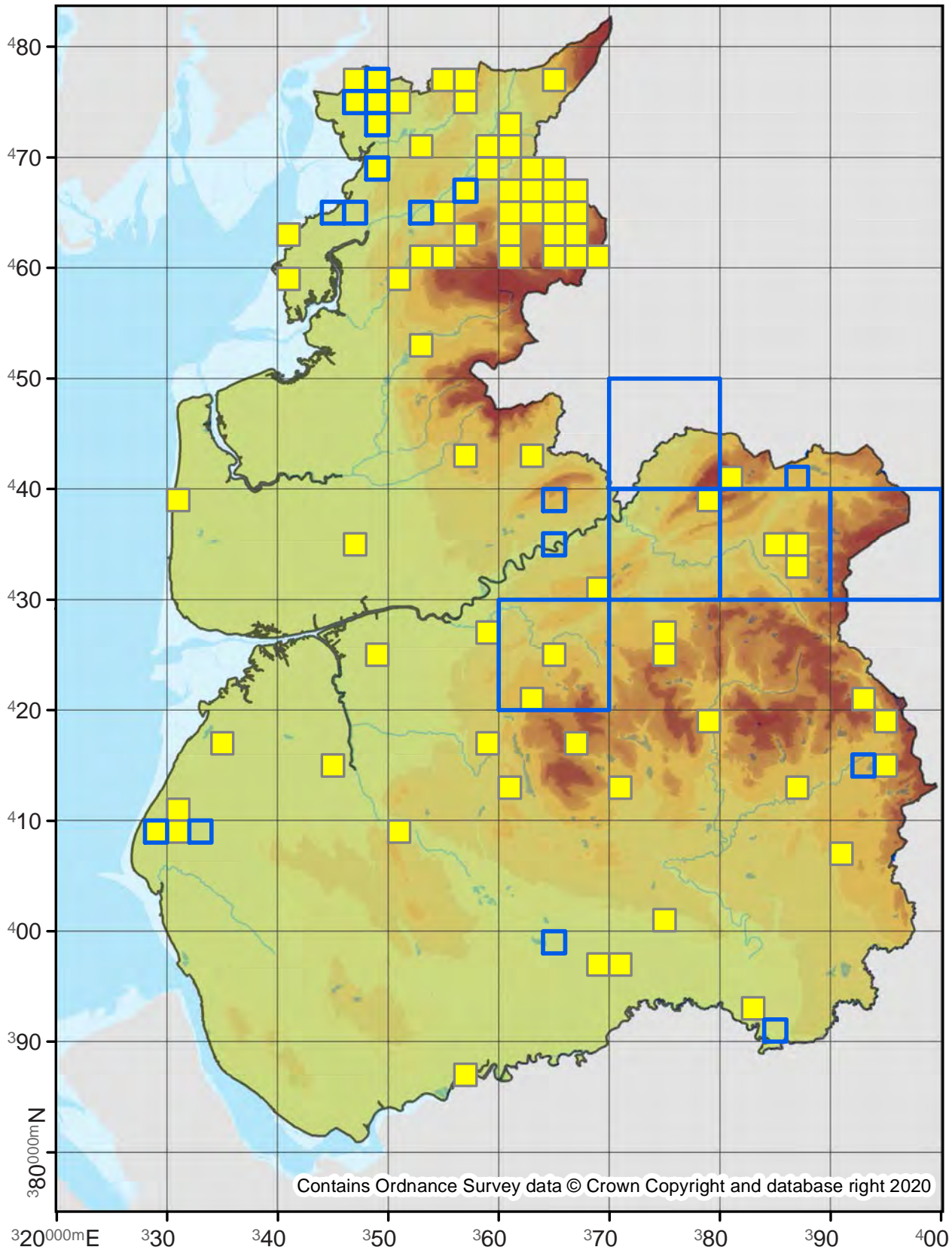

70.102

No. Records

VC60: 130
VC59: 6

Last Recorded

VC60: 2019
VC59: 1961

National Status

-

Pre 2000

2000 - 2019

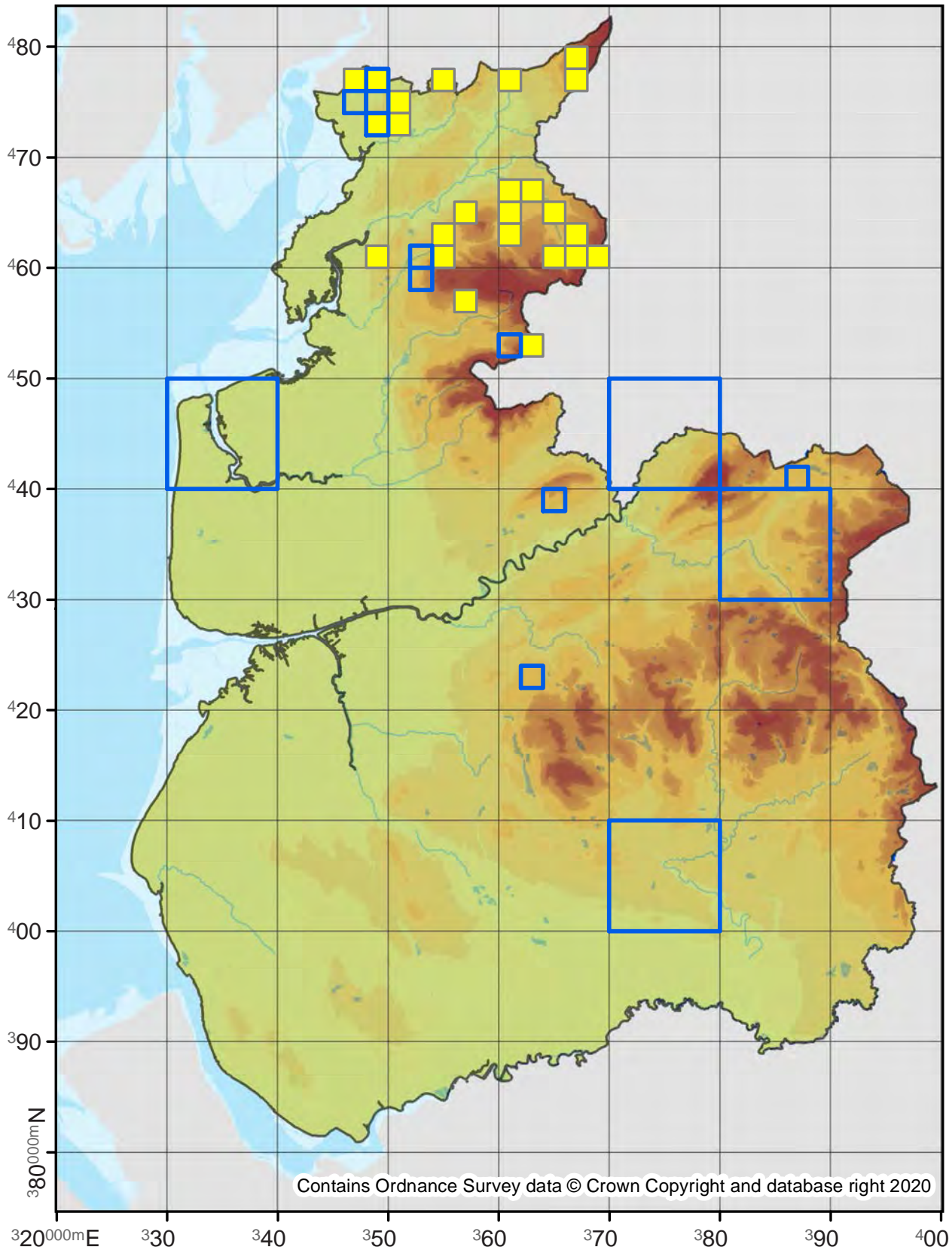

70.103

No. Records

VC60: 457

VC59: 161

Last Recorded

VC60: 2019

VC59: 2019

National Status

-

Pre 2000

2000 - 2019

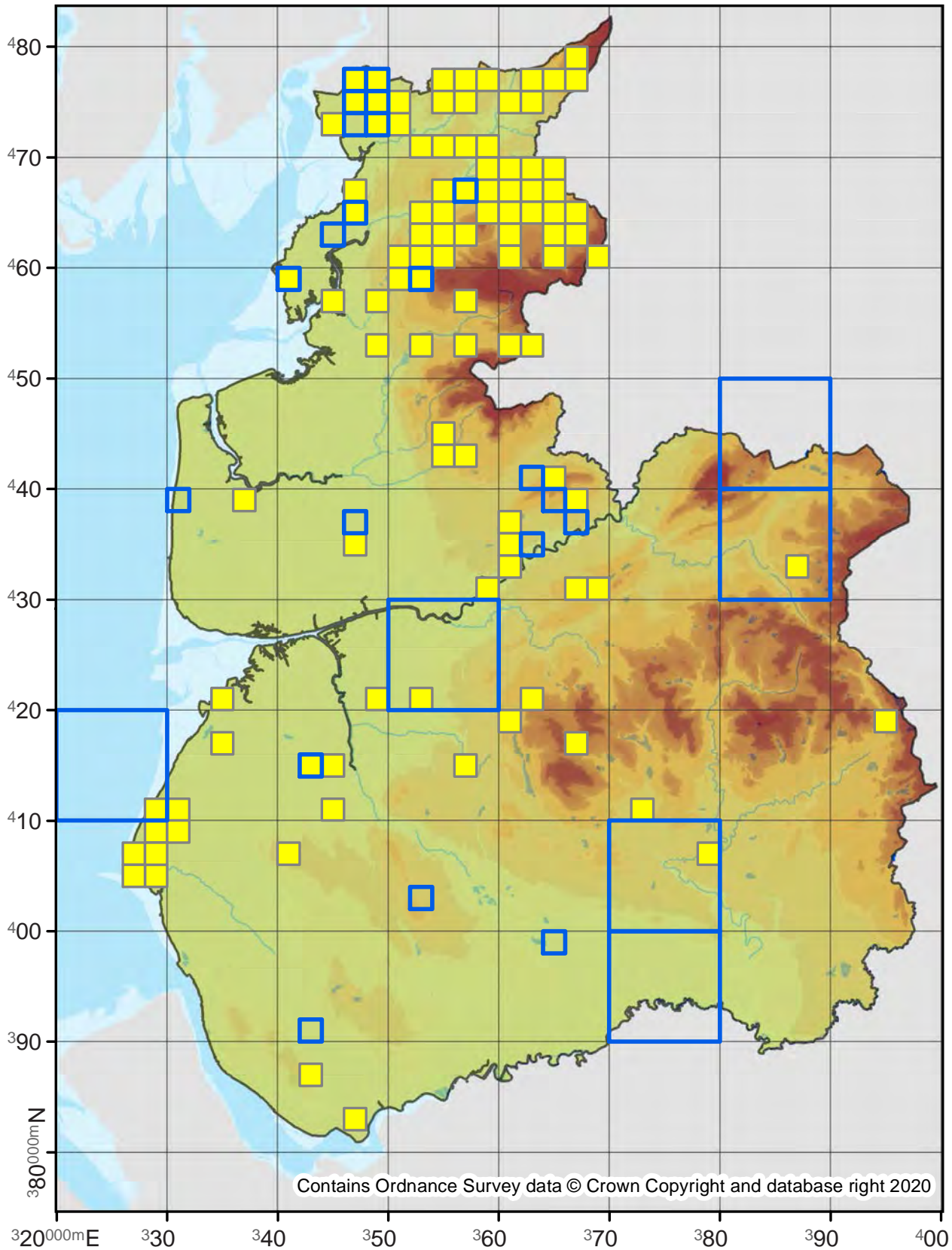

70.104

No. Records

VC60: 204
VC59: 3

Last Recorded

VC60: 2019
VC59: 2018

National Status

-

Pre 2000

2000 - 2019

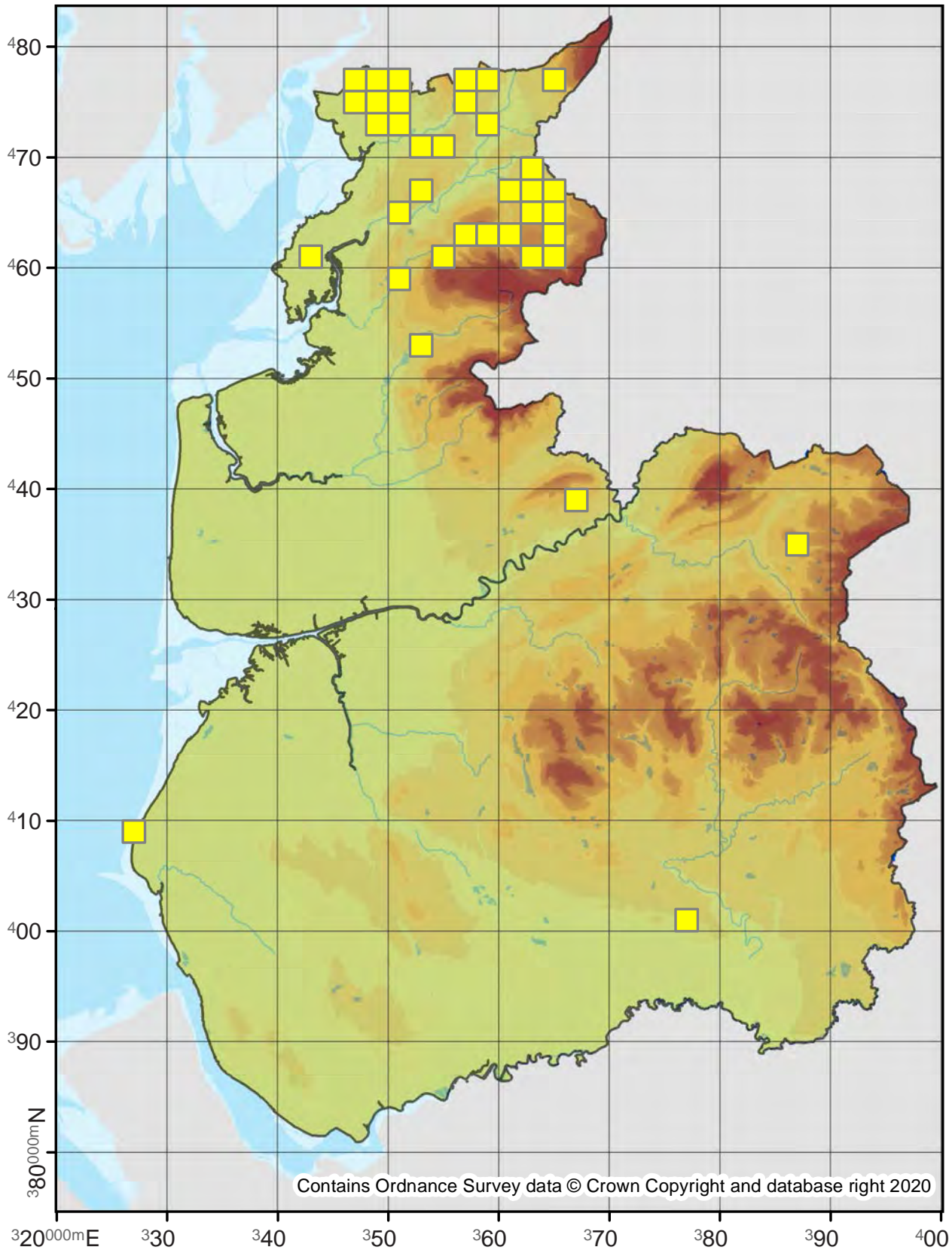

Operophtera fagata

Northern Winter Moth

70.105

No. Records

VC60: 93
VC59: 86

Last Recorded

VC60: 2017
VC59: 2018

National Status

-

□ Pre 2000

■ 2000 - 2019

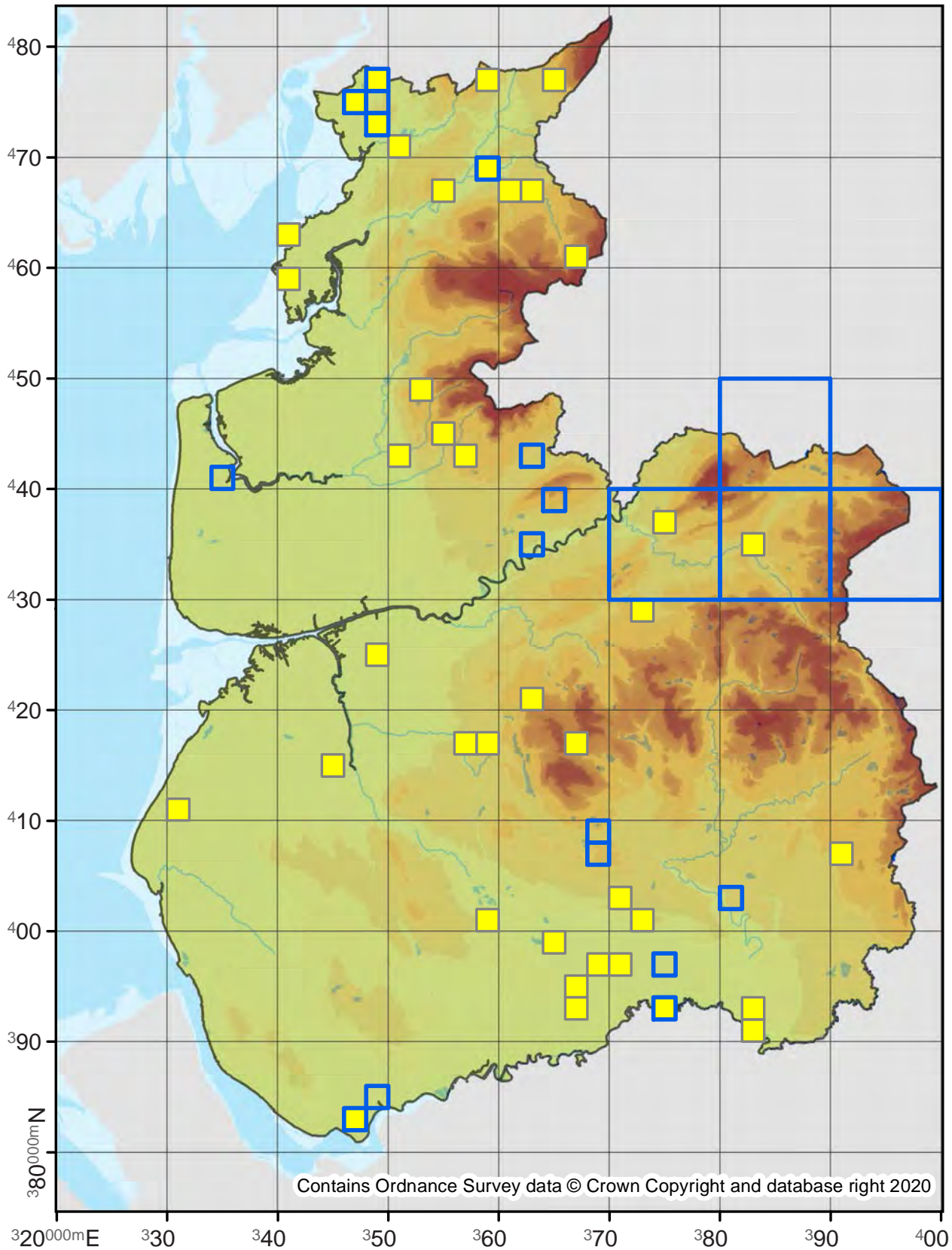

Operophtera brumata

Winter Moth

70.106

No. Records

VC60: 942

VC59: 1305

Last Recorded

VC60: 2019

VC59: 2019

National Status

-

□ Pre 2000

■ 2000 - 2019

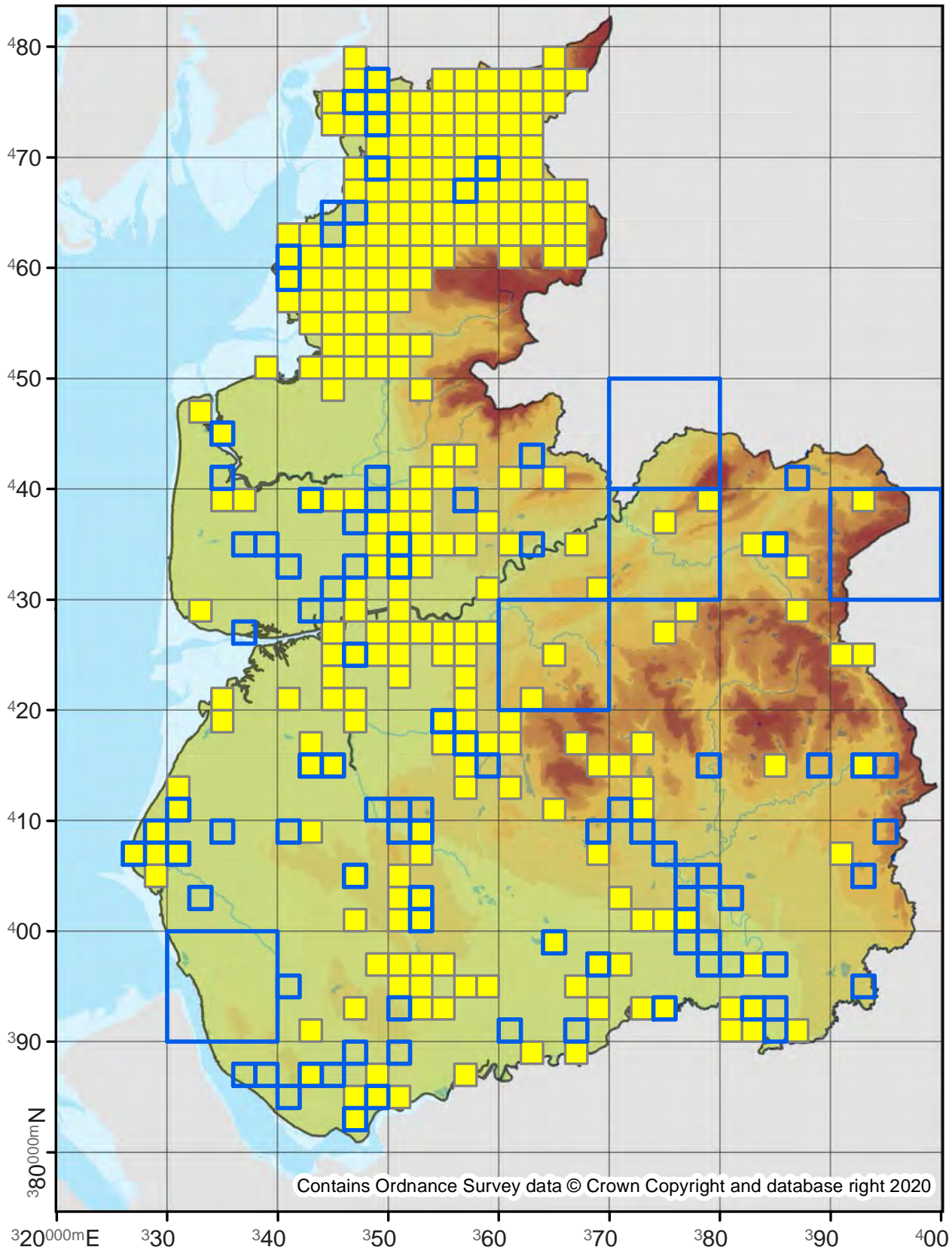

Epirrita dilutata

November Moth

70.107

No. Records

VC60: 140

VC59: 122

Last Recorded

VC60: 2019

VC59: 2019

National Status

-

Pre 2000

2000 - 2019

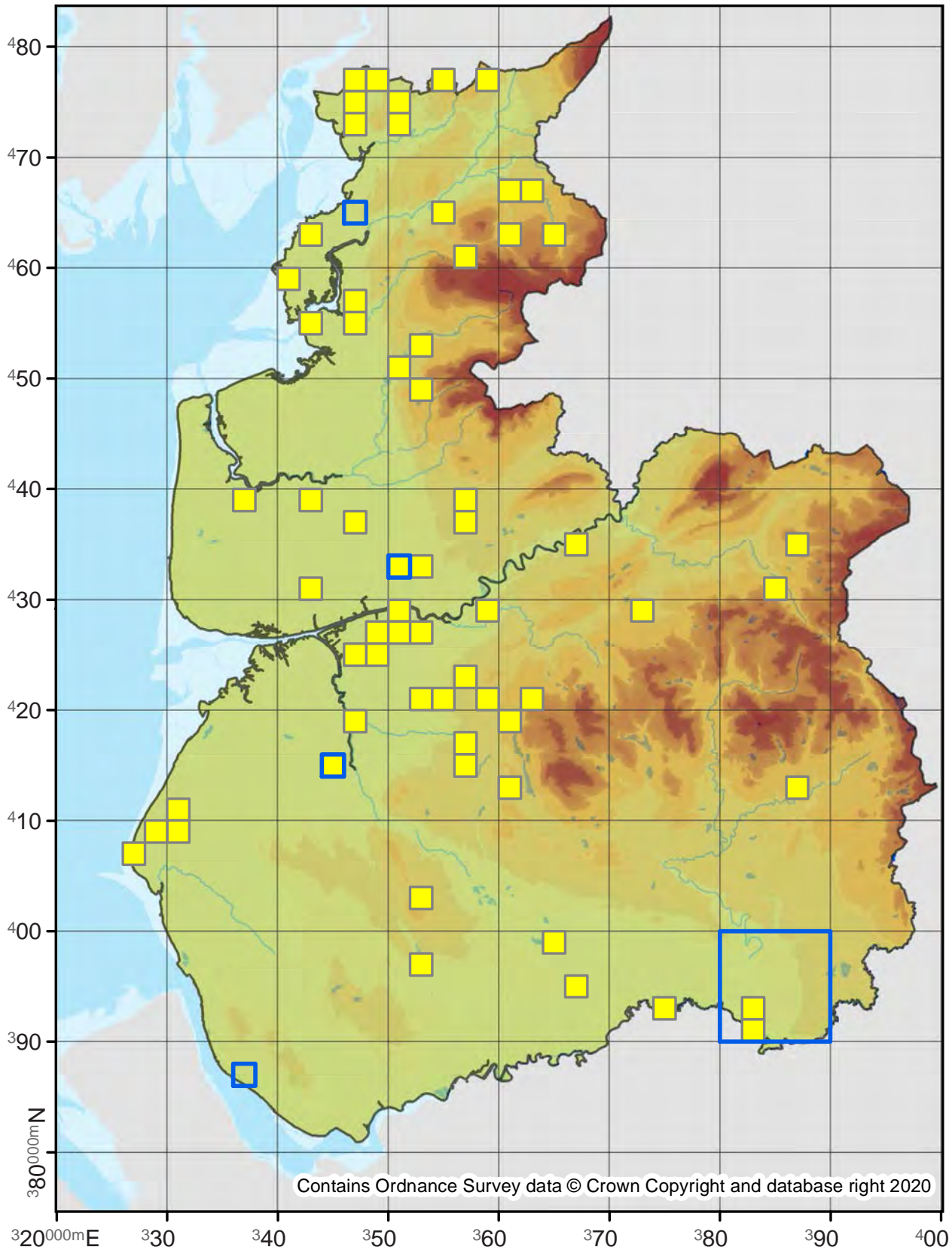

Epirrita christyi

Pale November Moth

70.108

No. Records

VC60: 37
VC59: 33

Last Recorded

VC60: 2015
VC59: 2019

National Status

-

Pre 2000

2000 - 2019

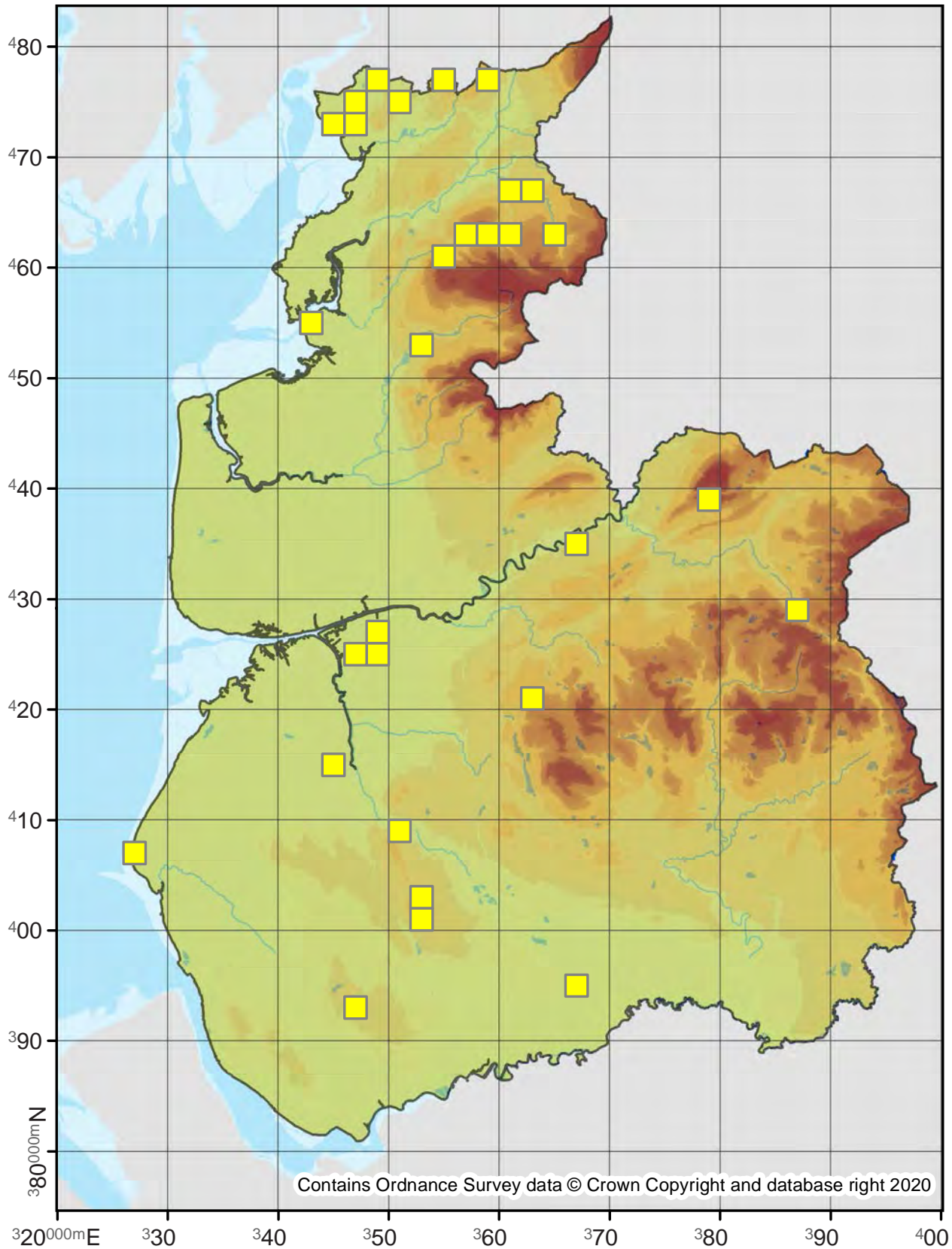

Epirrita autumnata

Autumnal Moth

70.109

No. Records

VC60: 27
VC59: 29

Last Recorded

VC60: 2015
VC59: 2019

National Status

-

□ Pre 2000

■ 2000 - 2019

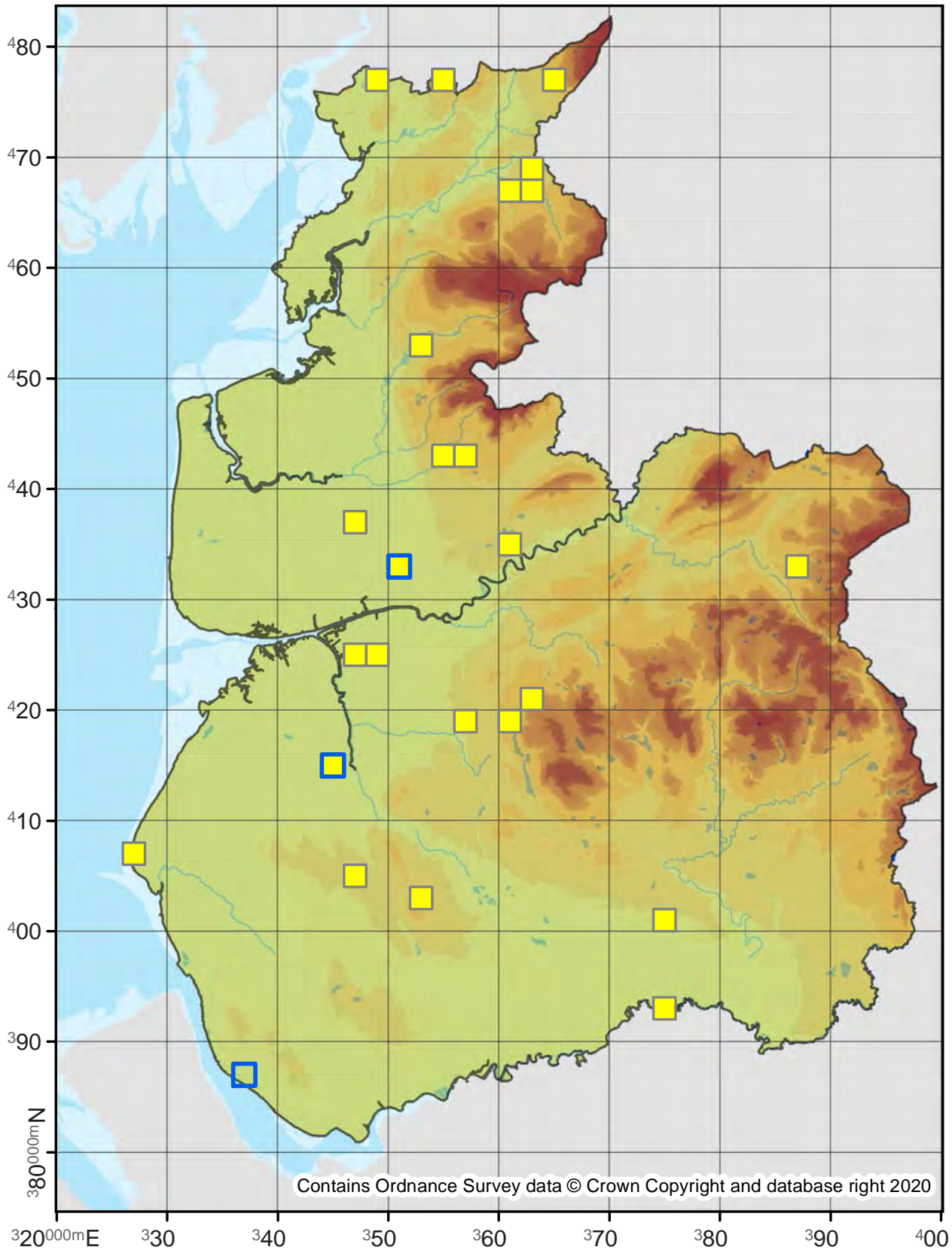

Epirrita filigrammaria

Small Autumnal Moth

70.110

No. Records

VC60: 46
VC59: 23

Last Recorded

VC60: 2015
VC59: 2018

National Status

-

Pre 2000

2000 - 2019

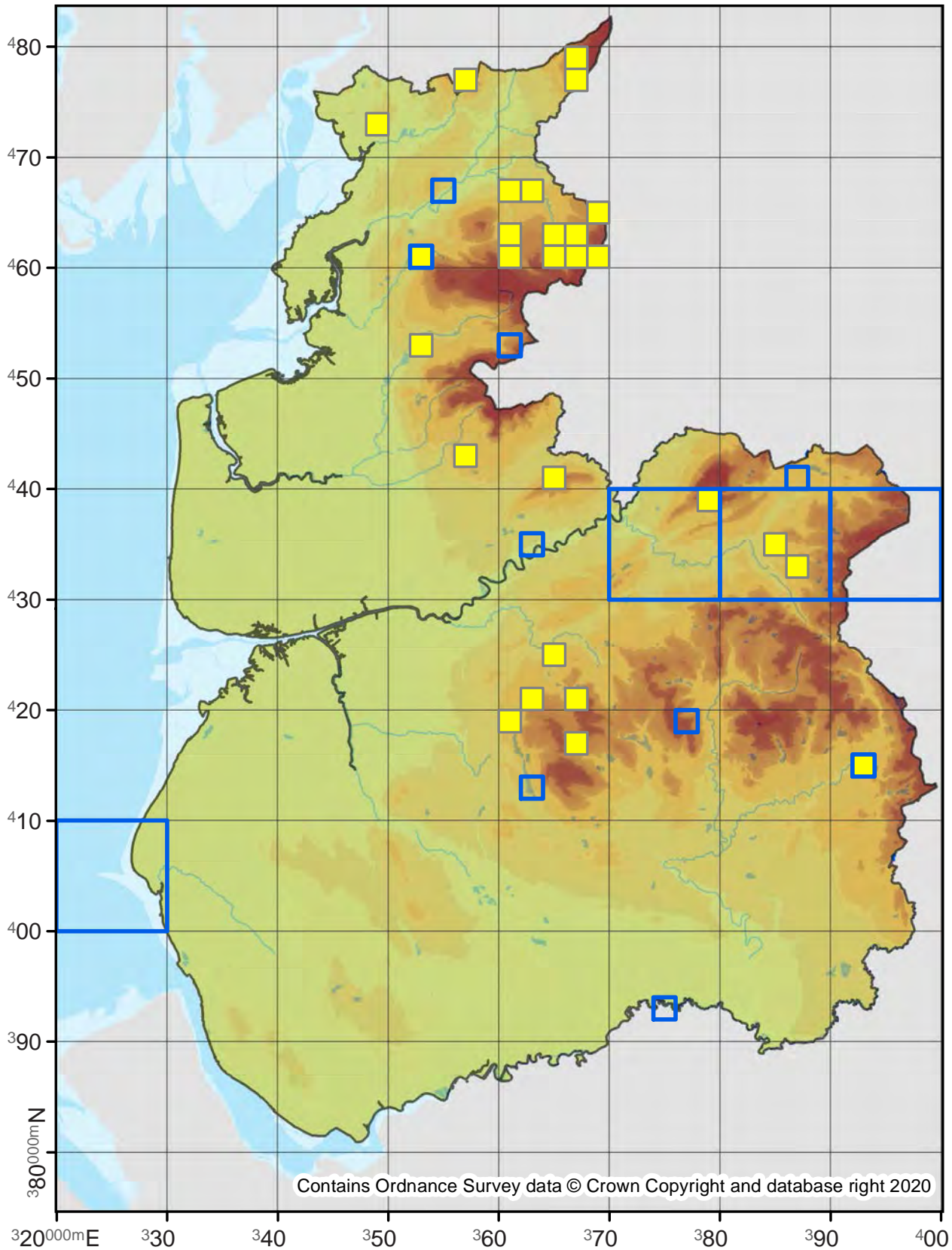

70.111

No. Records

VC60: 117
VC59: 4

Last Recorded

VC60: 2018
VC59: 2009

National Status

-

Pre 2000

2000 - 2019

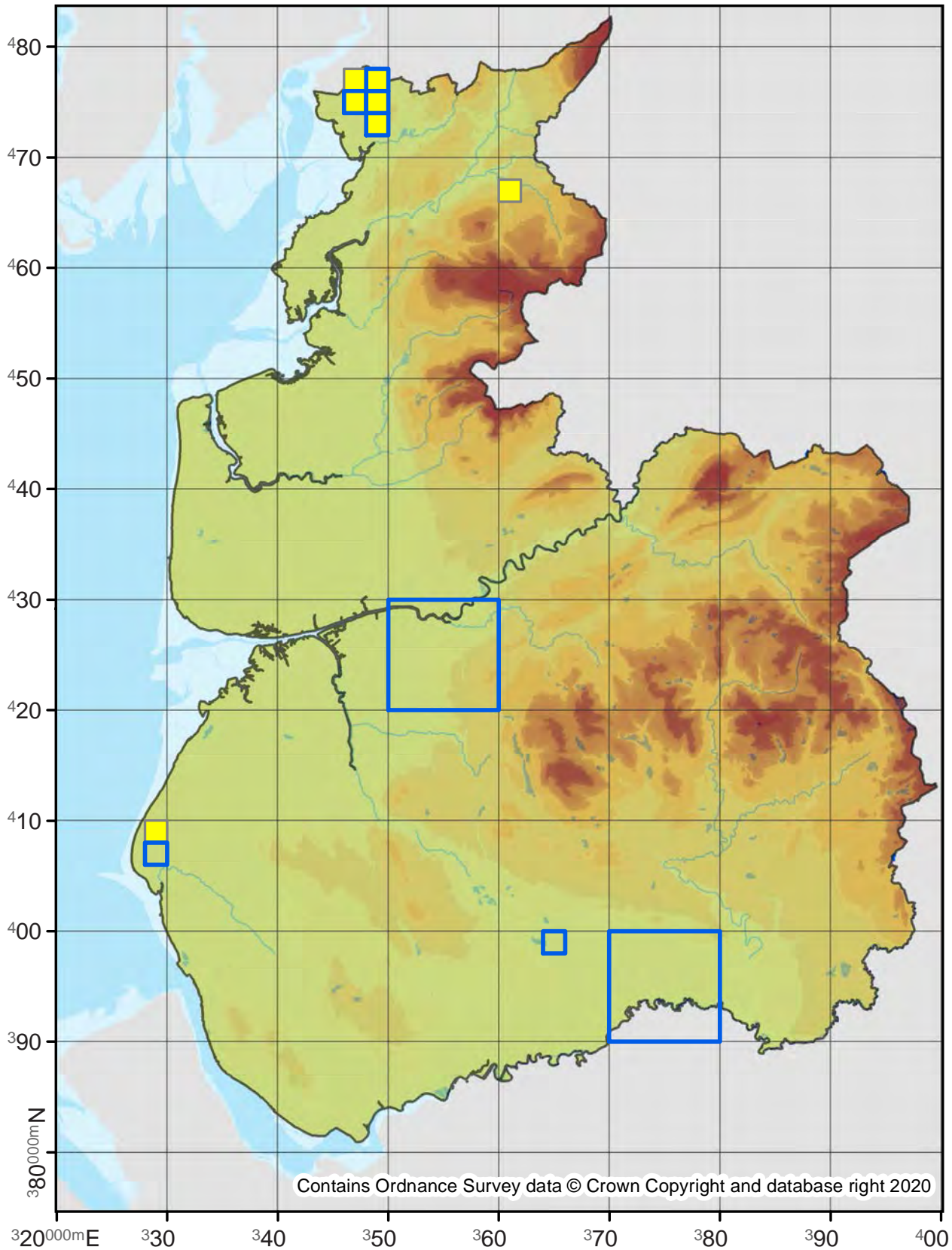

70.112

No. Records

VC60: 31

VC59: 377

Last Recorded

VC60: 2018

VC59: 2019

National Status

-

Pre 2000

2000 - 2019

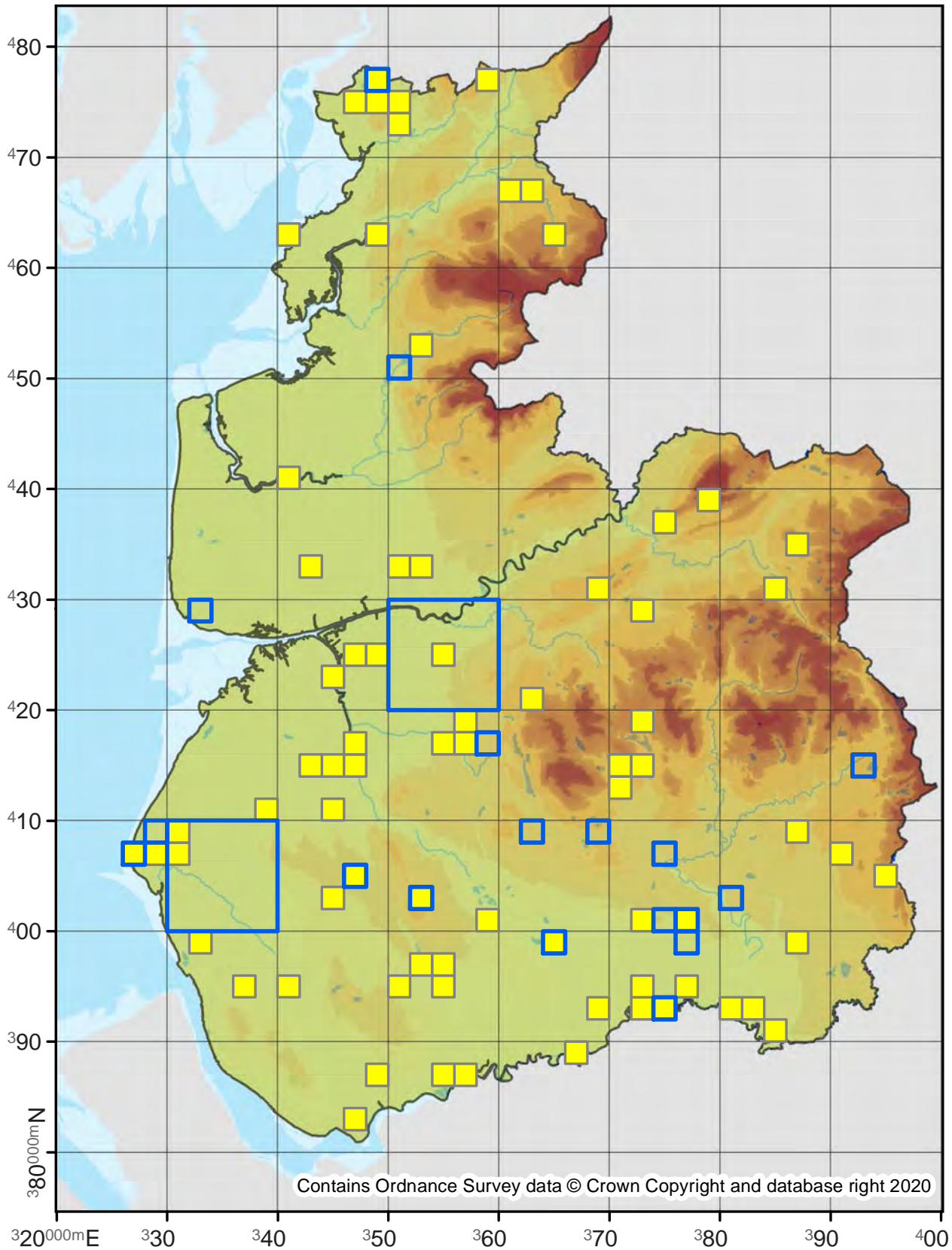

70.113

No. Records

VC60: 4
VC59: 2

Last Recorded

VC60: 2018
VC59: 1889

National Status

-

Pre 2000

2000 - 2019

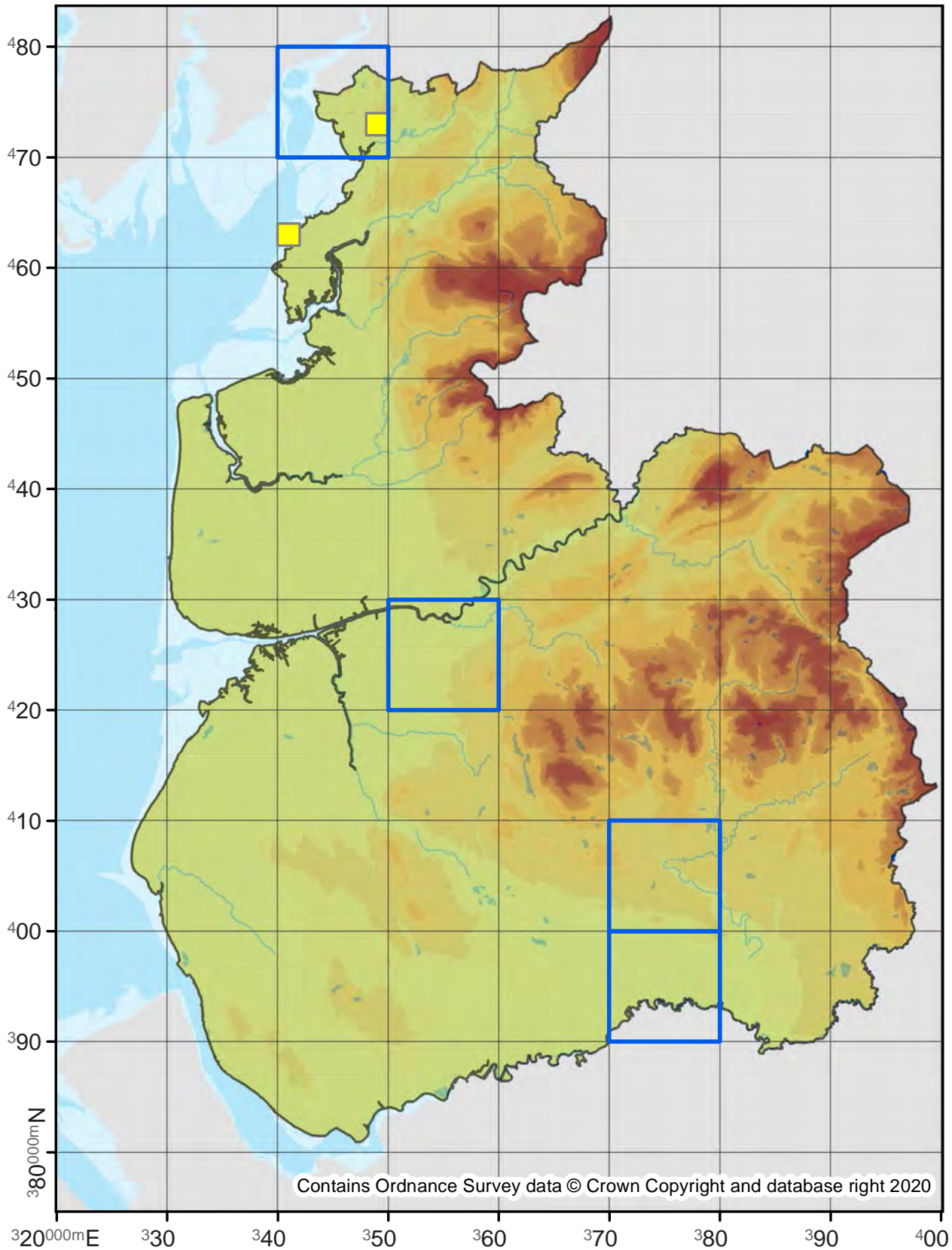

Contains Ordnance Survey data © Crown Copyright and database right 2020

70.114

No. Records

VC60: 86

VC59: 267

Last Recorded

VC60: 2019

VC59: 2019

National Status

-

□ Pre 2000

■ 2000 - 2019

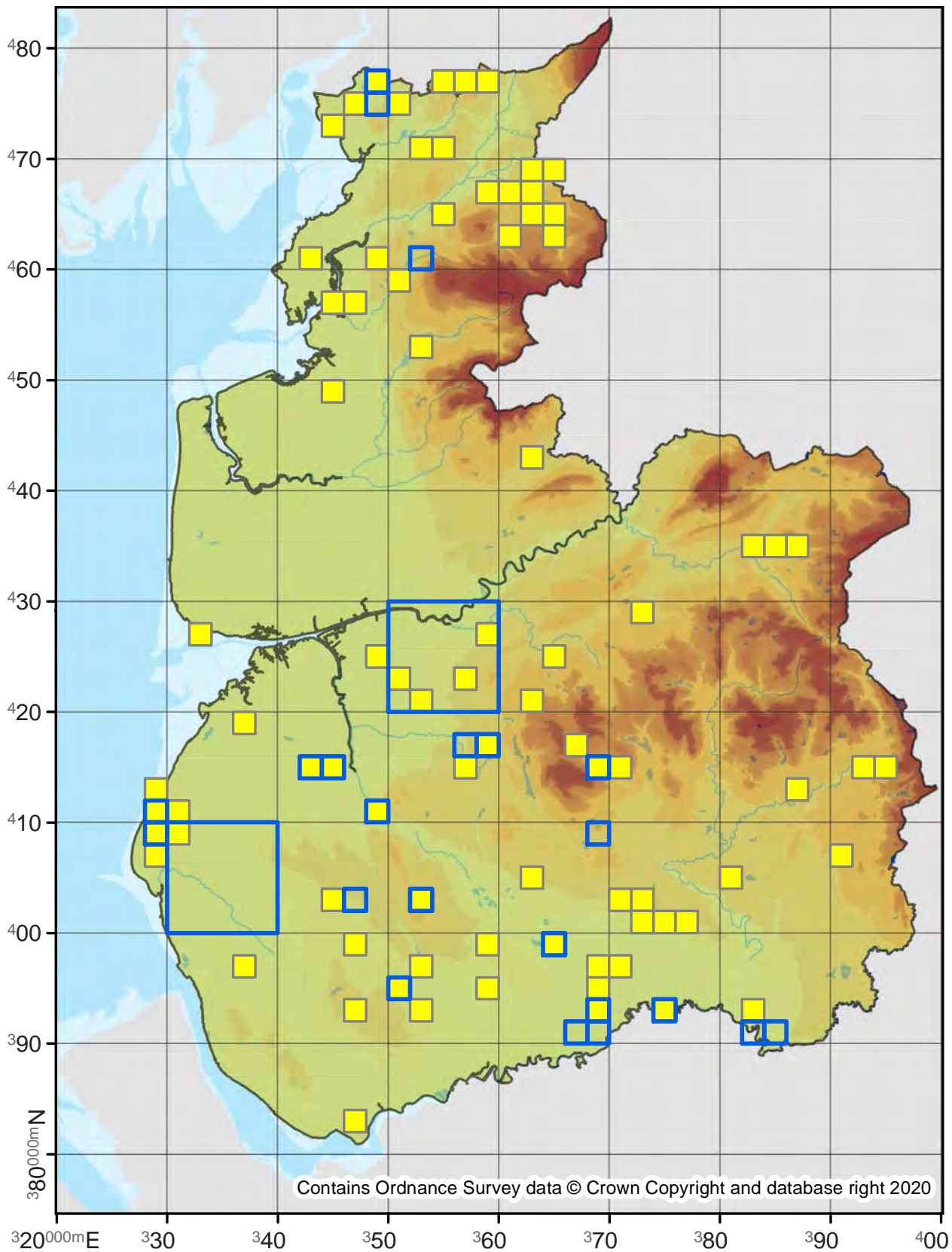

70.115

No. Records

VC60: 209
VC59: 44

Last Recorded

VC60: 2019
VC59: 2014

National Status

-

□ Pre 2000

■ 2000 - 2019

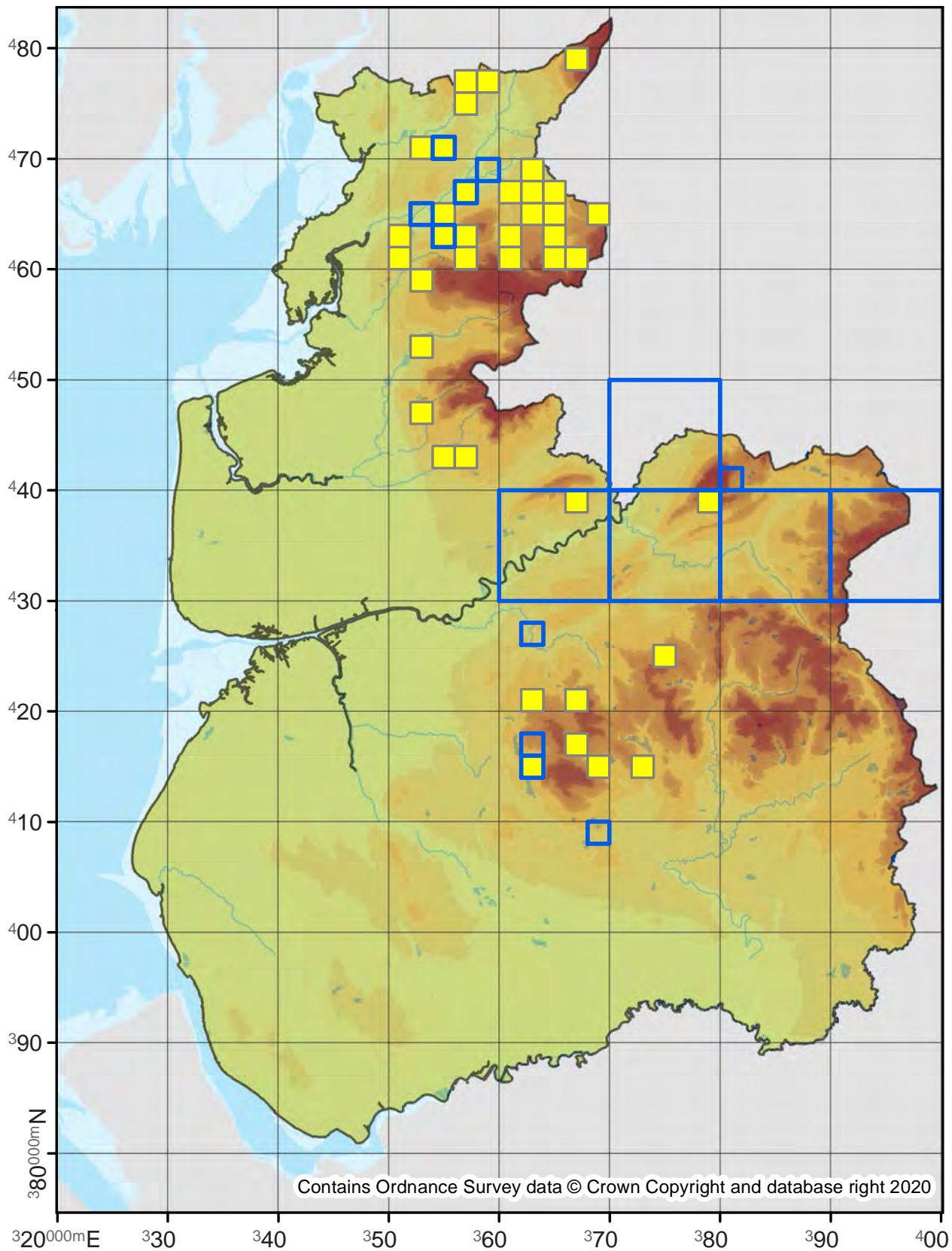

70.116

No. Records

VC60: 63
VC59: 1

Last Recorded

VC60: 2019
VC59: 1889

National Status

-

Pre 2000

2000 - 2019

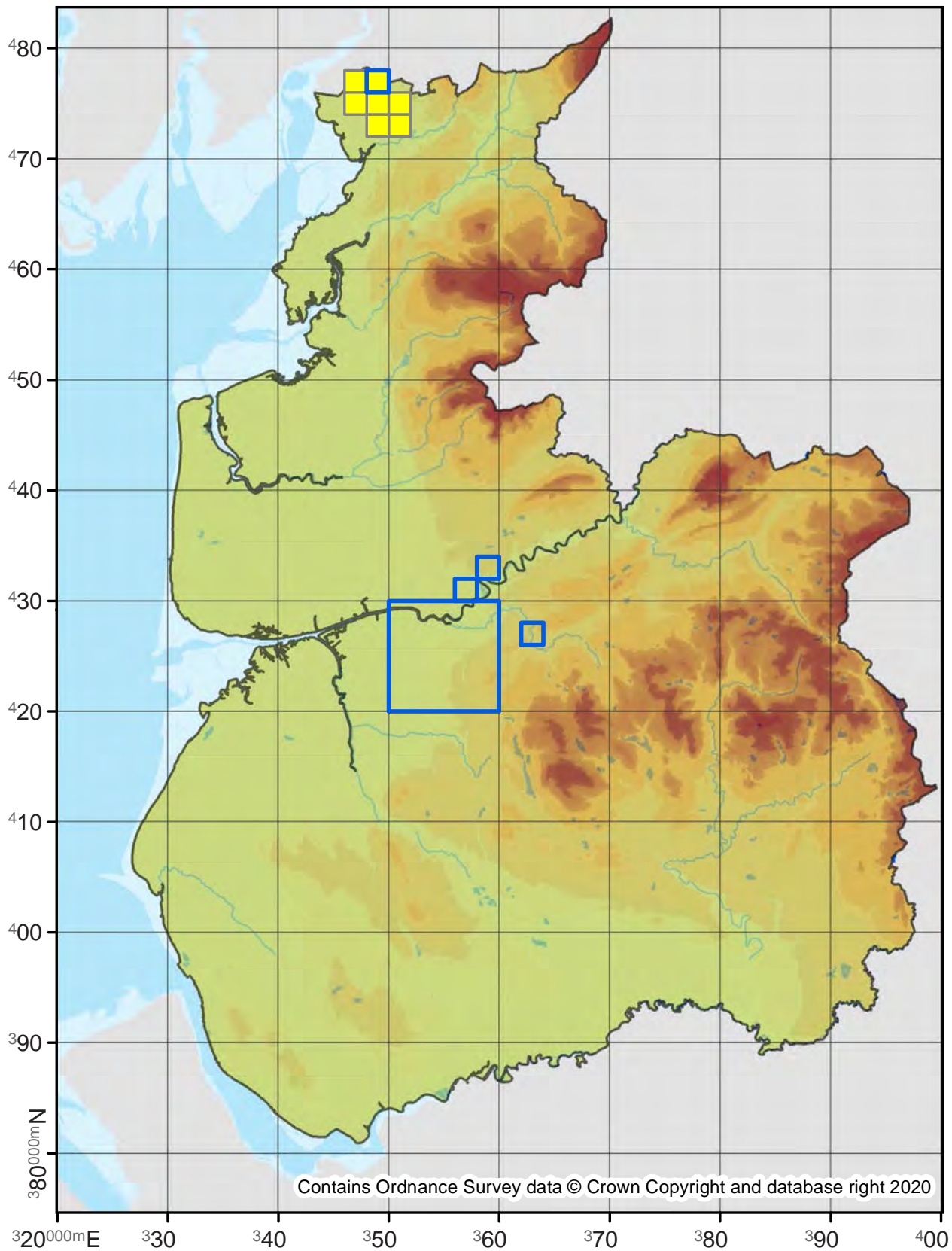

70.118

No. Records

VC60: 39
VC59: -

Last Recorded

VC60: 2019
VC59: -

National Status

-

Pre 2000

2000 - 2019

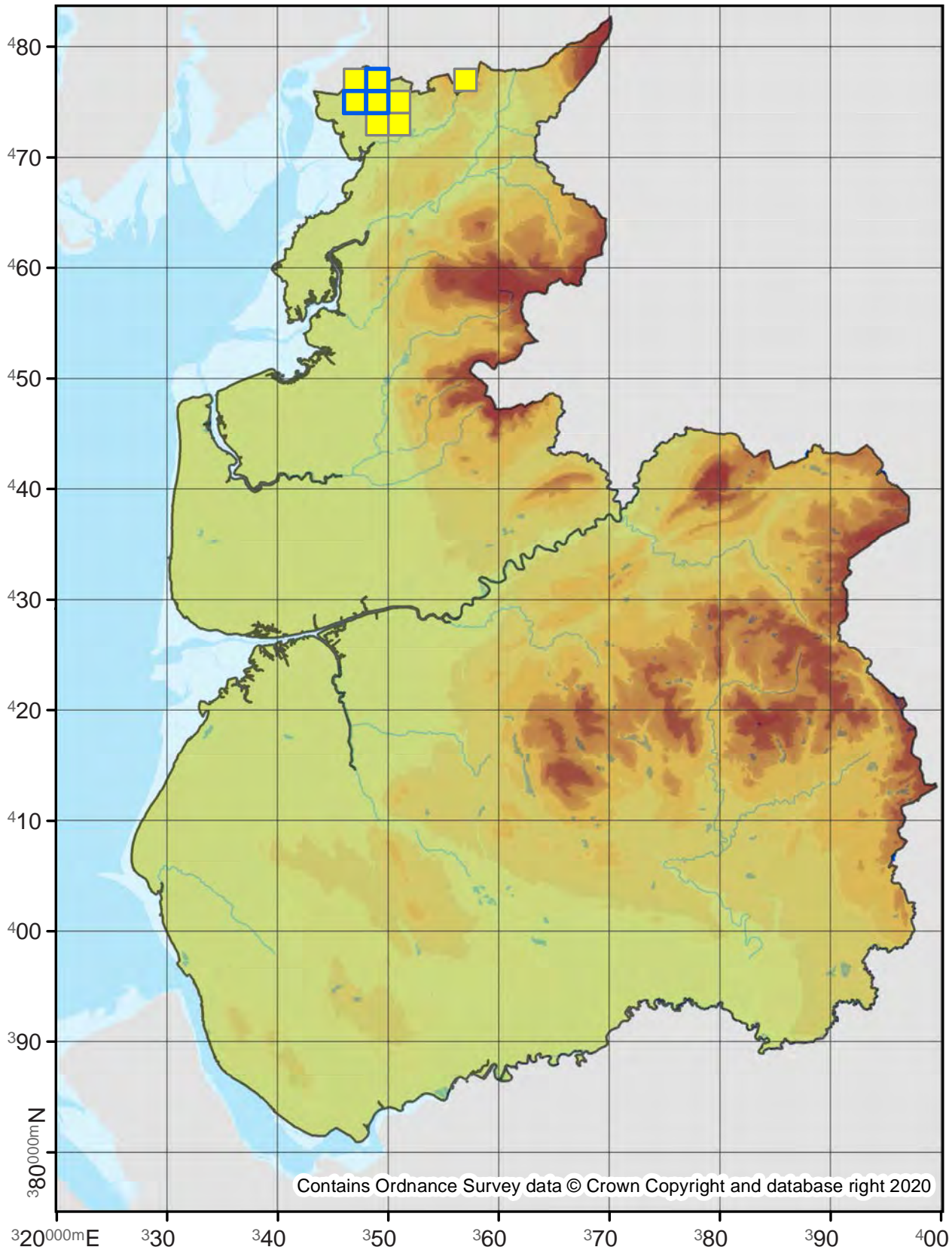

Philereme transversata

Dark Umber

70.119

No. Records

VC60: 128
VC59: -

Last Recorded

VC60: 2019
VC59: -

National Status

-

Pre 2000

2000 - 2019

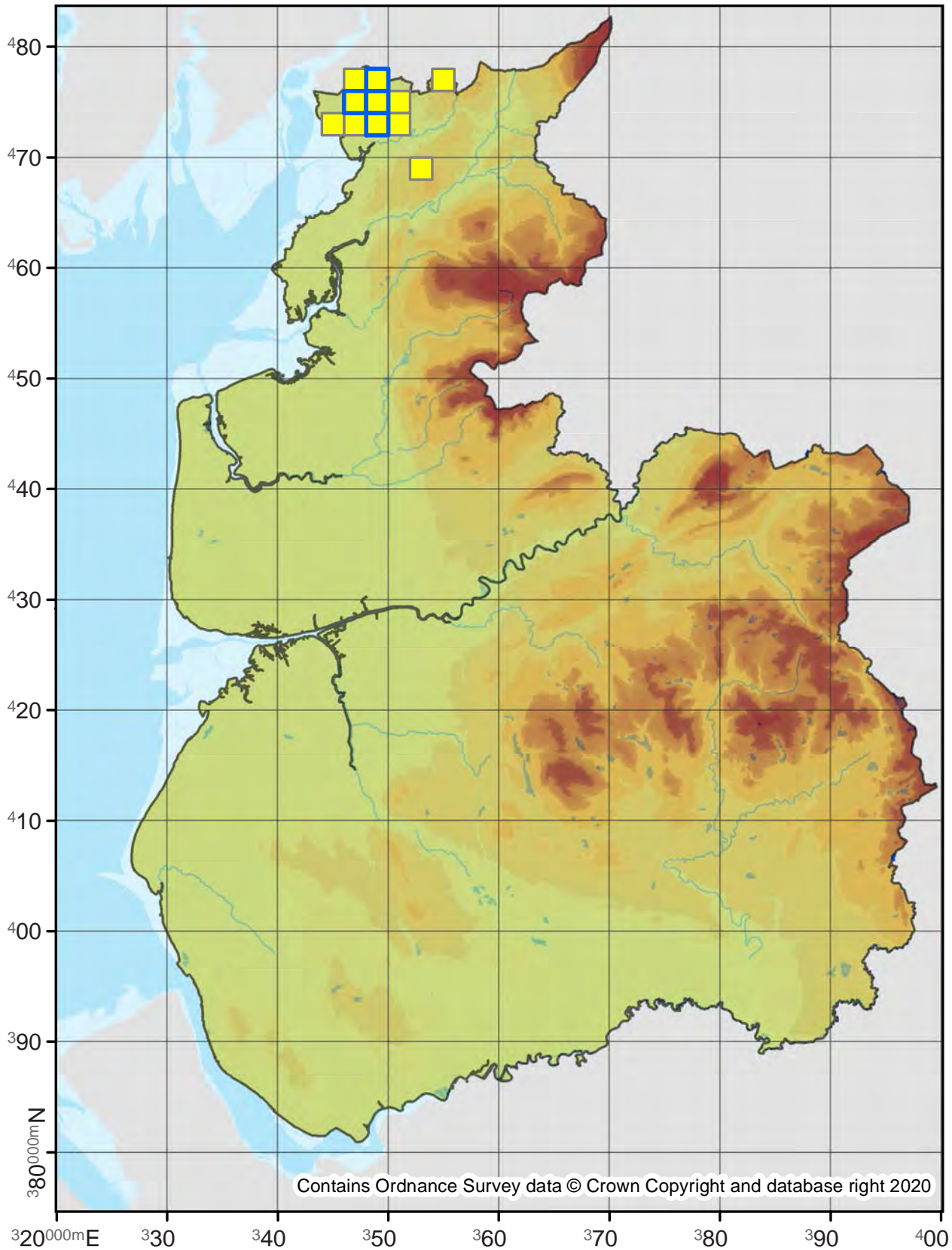

Rheumaptera hastata

Argent and Sable

70.120

No. Records

VC60: 2
VC59: 2

Last Recorded

VC60: 1968
VC59: 1896

National Status

-

Pre 2000

2000 - 2019

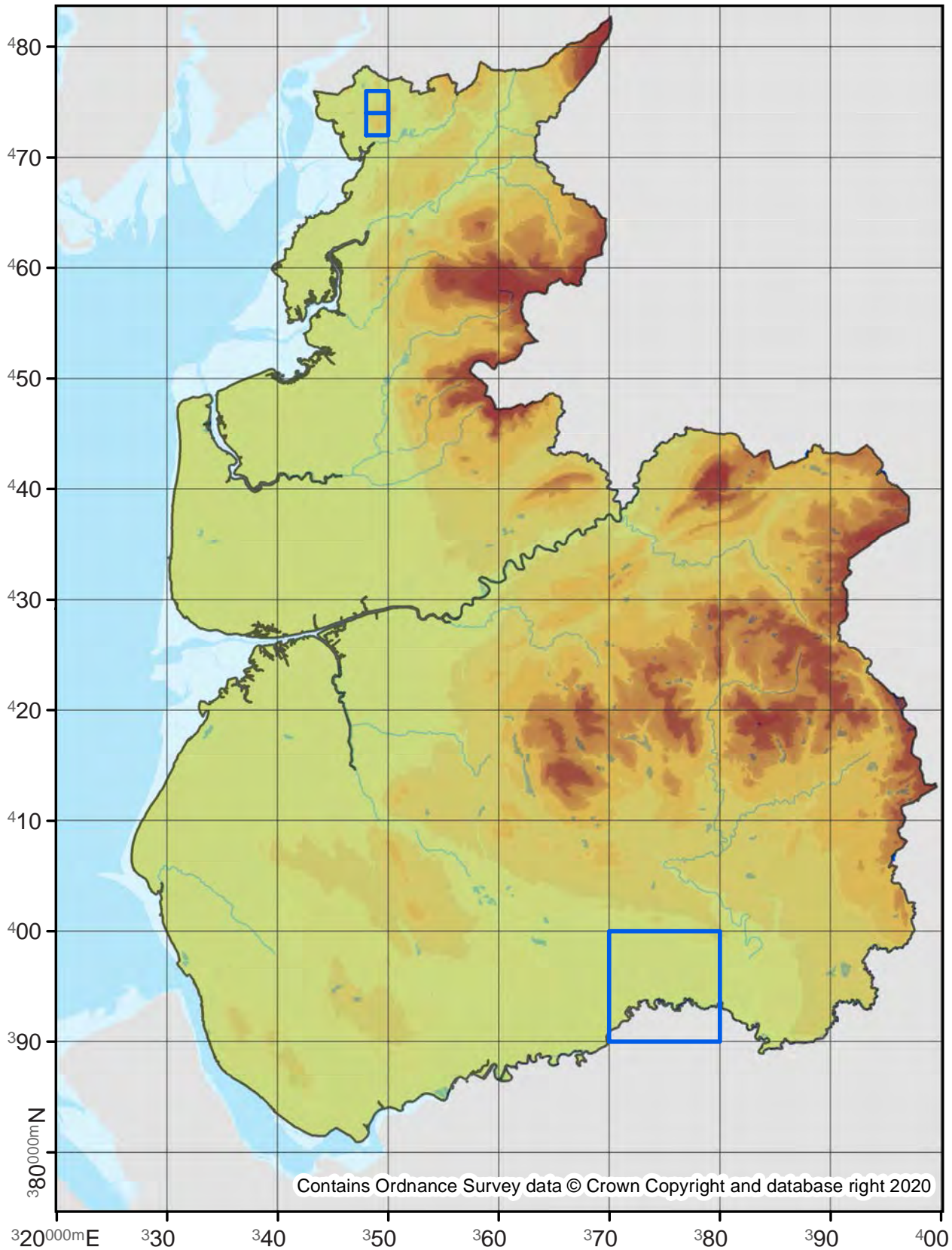

70.121

No. Records

VC60: 50
VC59: 367

Last Recorded

VC60: 2019
VC59: 2019

National Status

-

Pre 2000

2000 - 2019

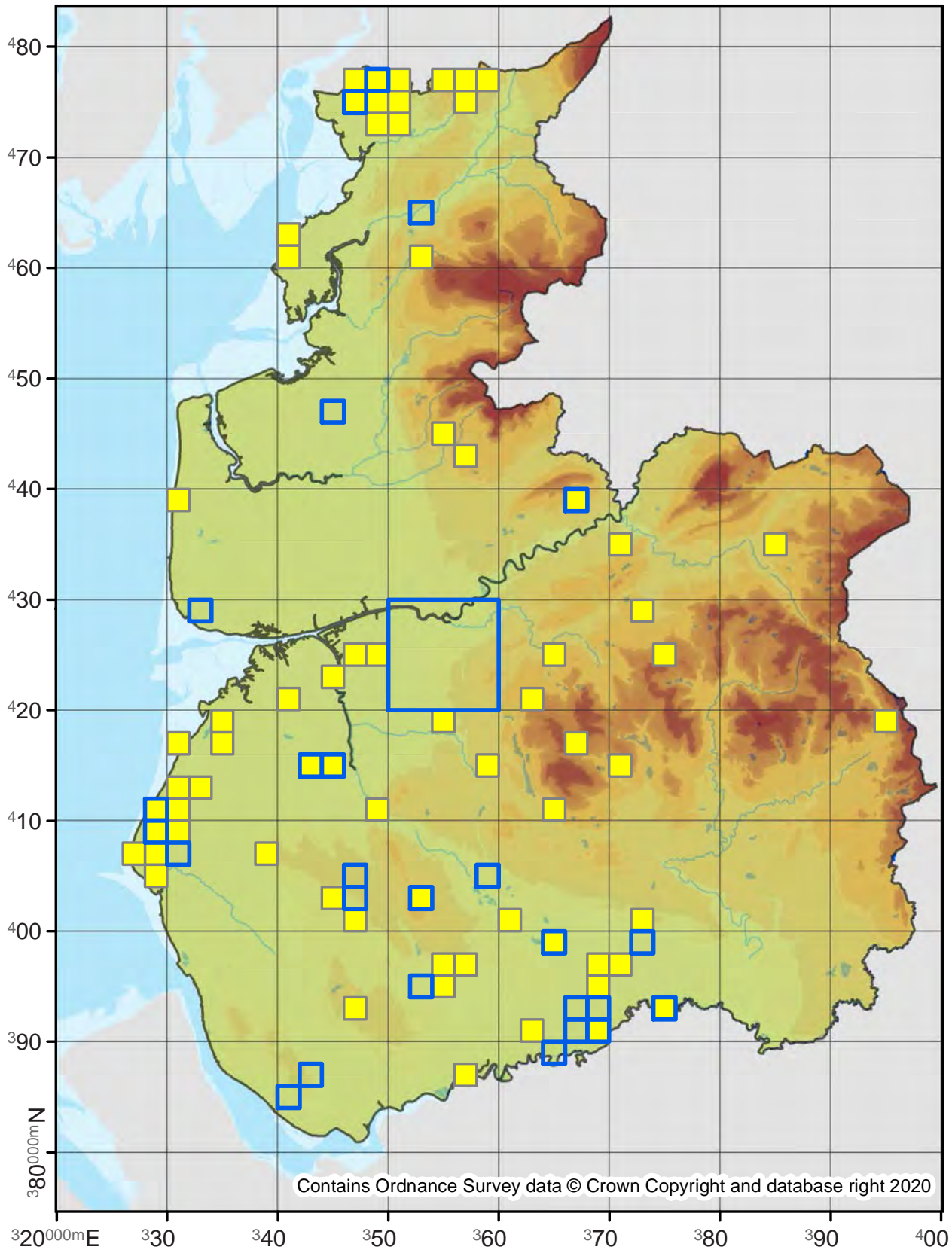

Triphosa dubitata

Tissue

70.123

No. Records

VC60: 97
VC59: 24

Last Recorded

VC60: 2019
VC59: 2018

National Status

-

□ Pre 2000

■ 2000 - 2019

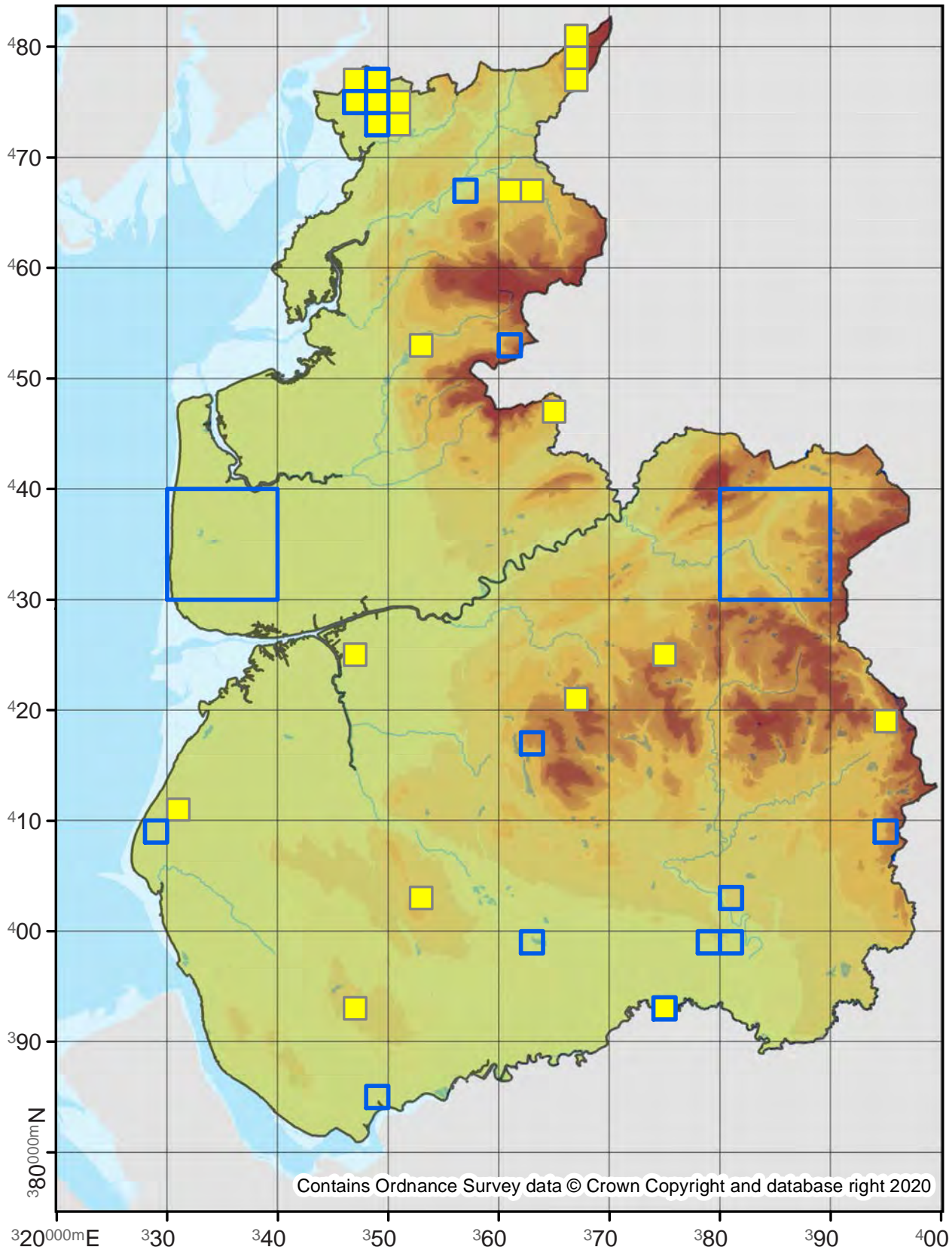

Melanthia procellata

Pretty Chalk Carpet

70.128

No. Records

VC60: 54
VC59: -

Last Recorded

VC60: 2019
VC59: -

National Status

-

Pre 2000

2000 - 2019

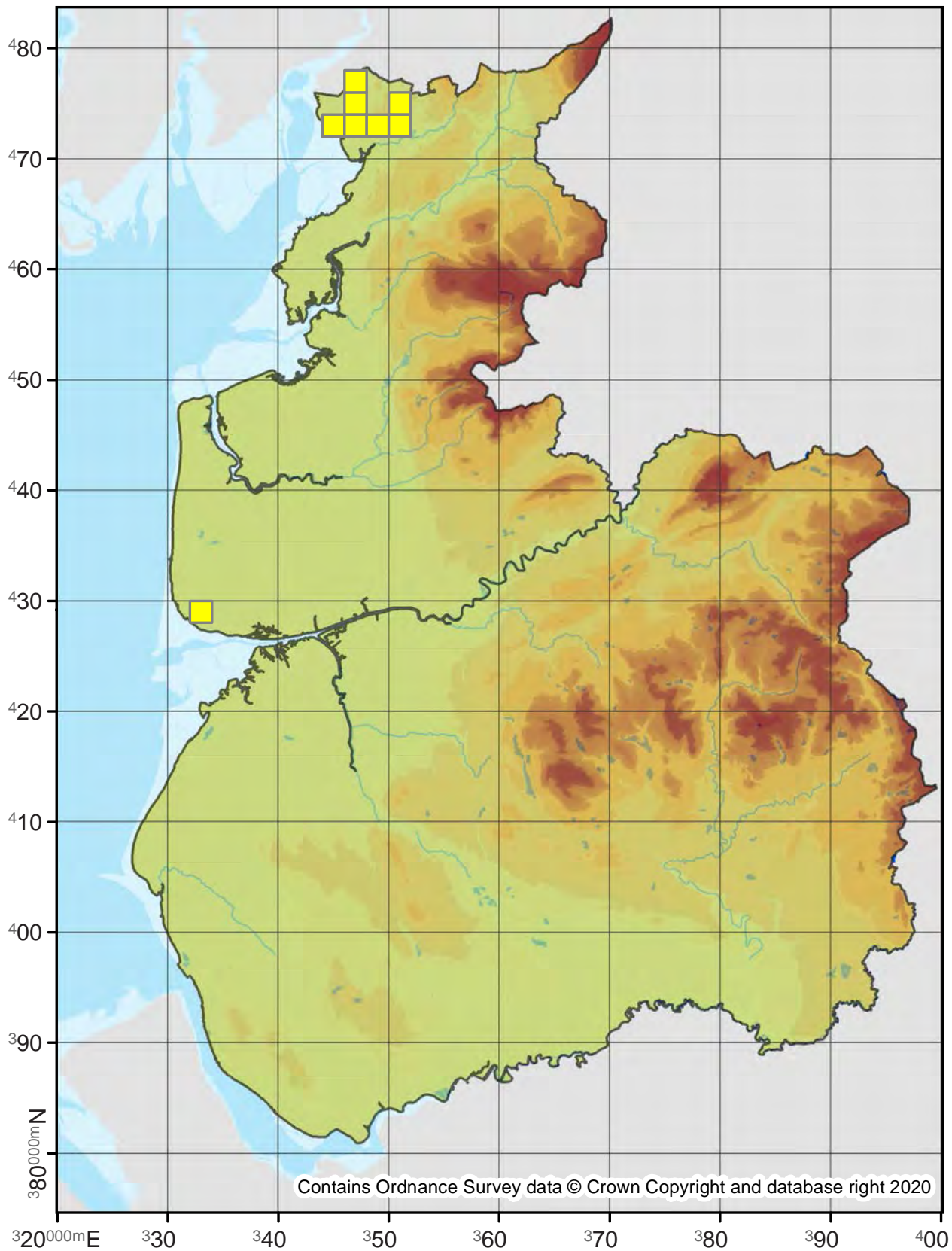

Contains Ordnance Survey data © Crown Copyright and database right 2020

70.130

No. Records

VC60: 157

VC59: 243

Last Recorded

VC60: 2019

VC59: 2019

National Status

-

Pre 2000

2000 - 2019

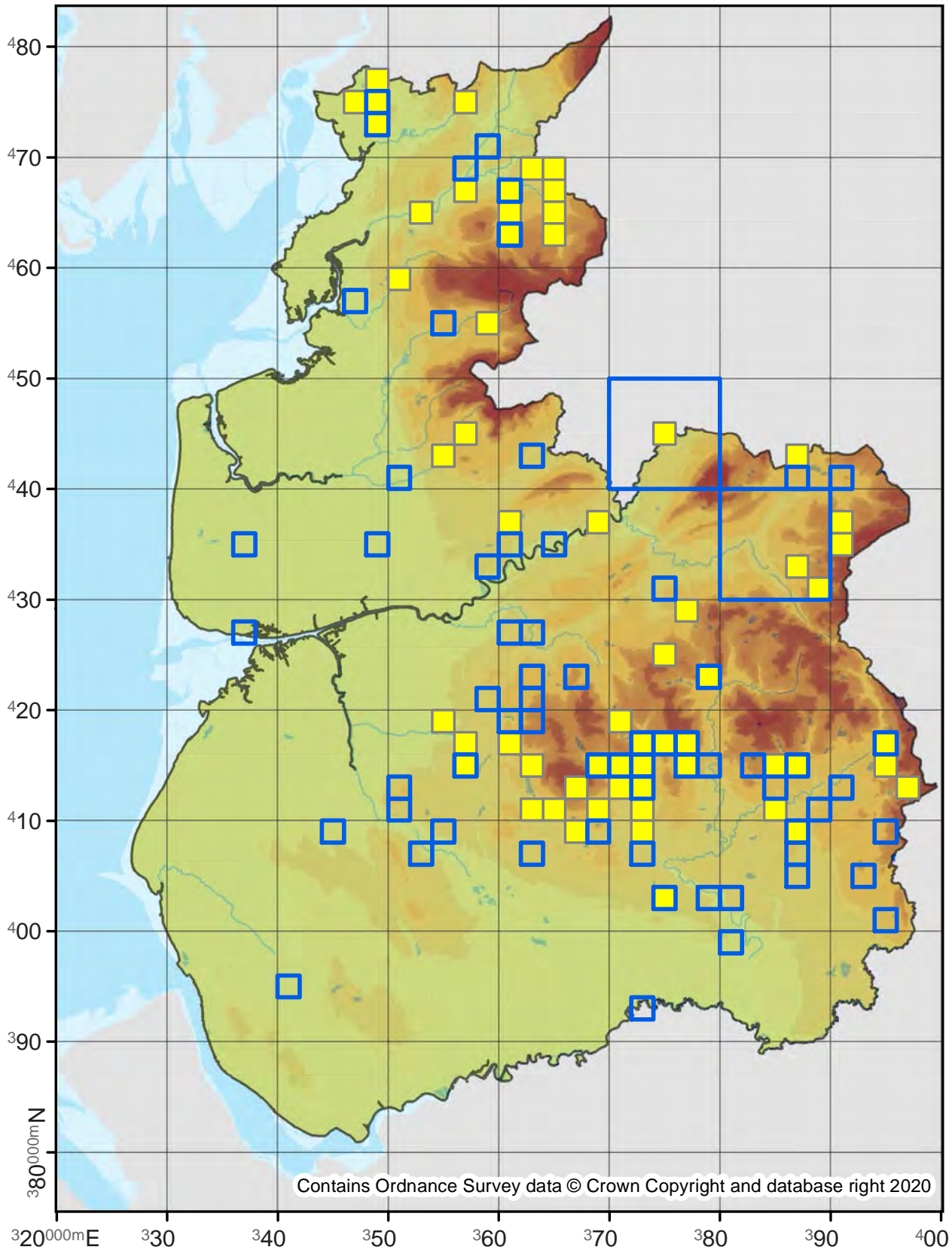

70.131

No. Records

VC60: 614
VC59: 97

Last Recorded

VC60: 2019
VC59: 2019

National Status

-

Pre 2000

2000 - 2019

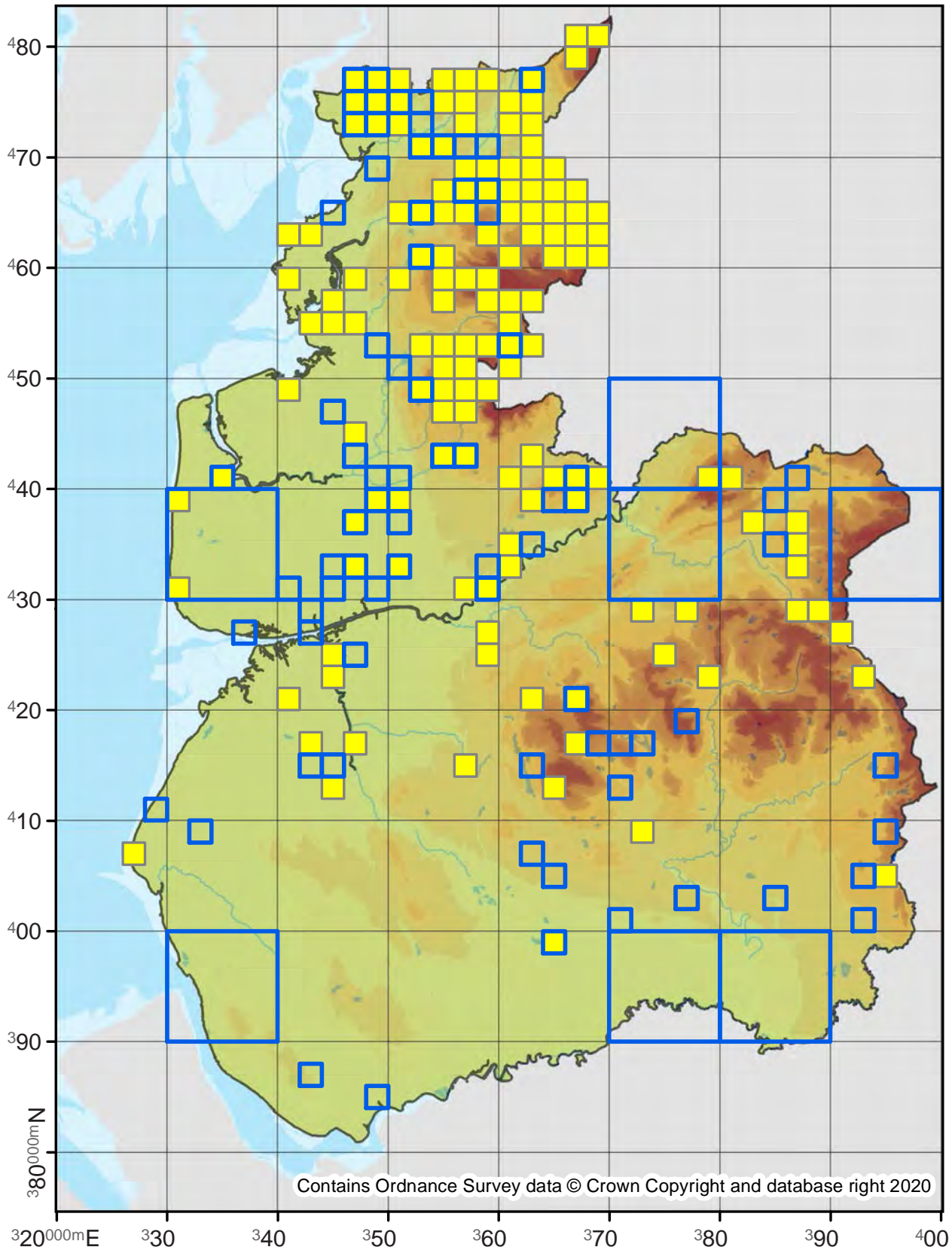

70.132

No. Records

VC60: 557

VC59: 838

Last Recorded

VC60: 2019

VC59: 2019

National Status

-

Pre 2000

2000 - 2019

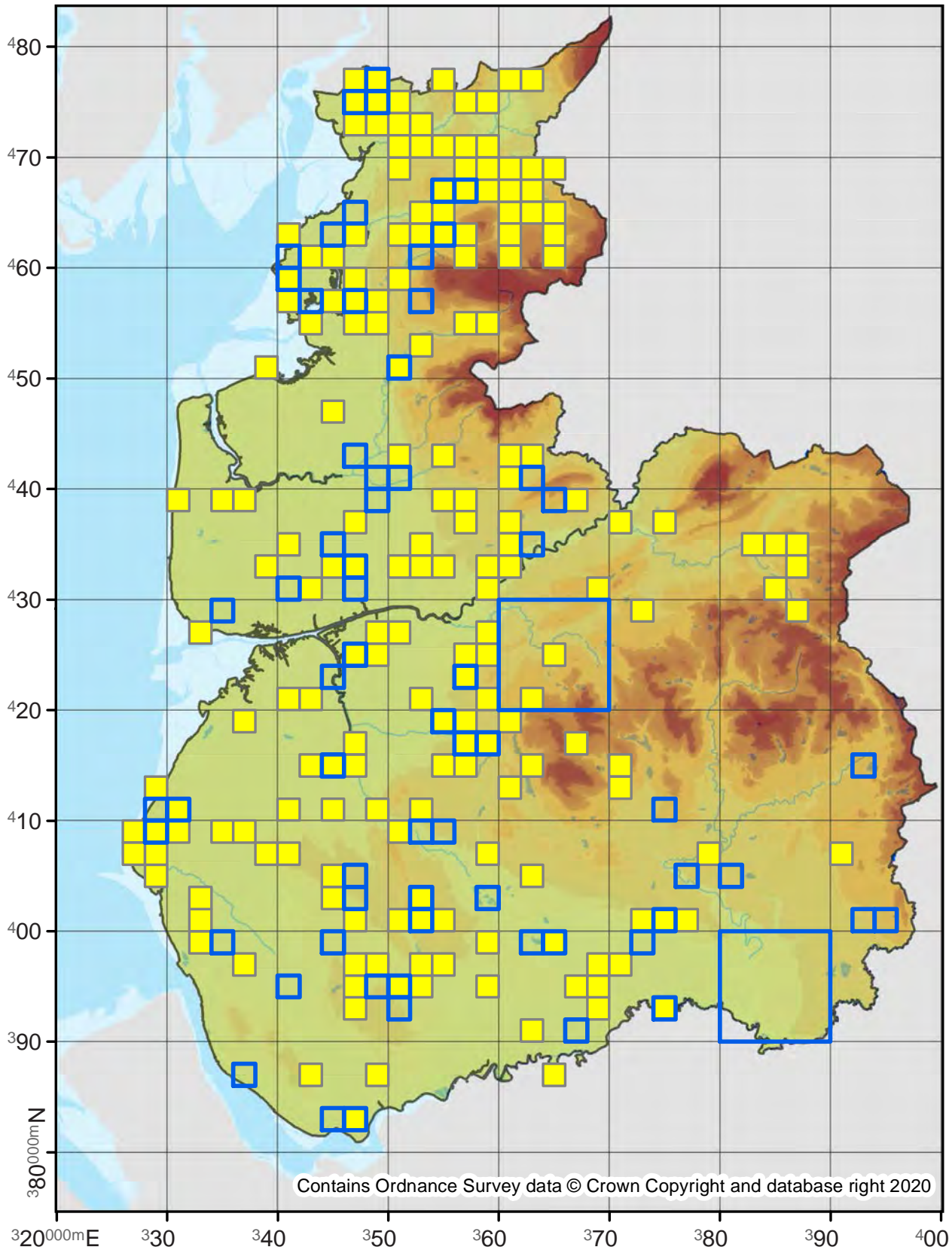

70.133

No. Records

VC60: 832
VC59: 2616

Last Recorded

VC60: 2019
VC59: 2019

National Status

-

Pre 2000

2000 - 2019

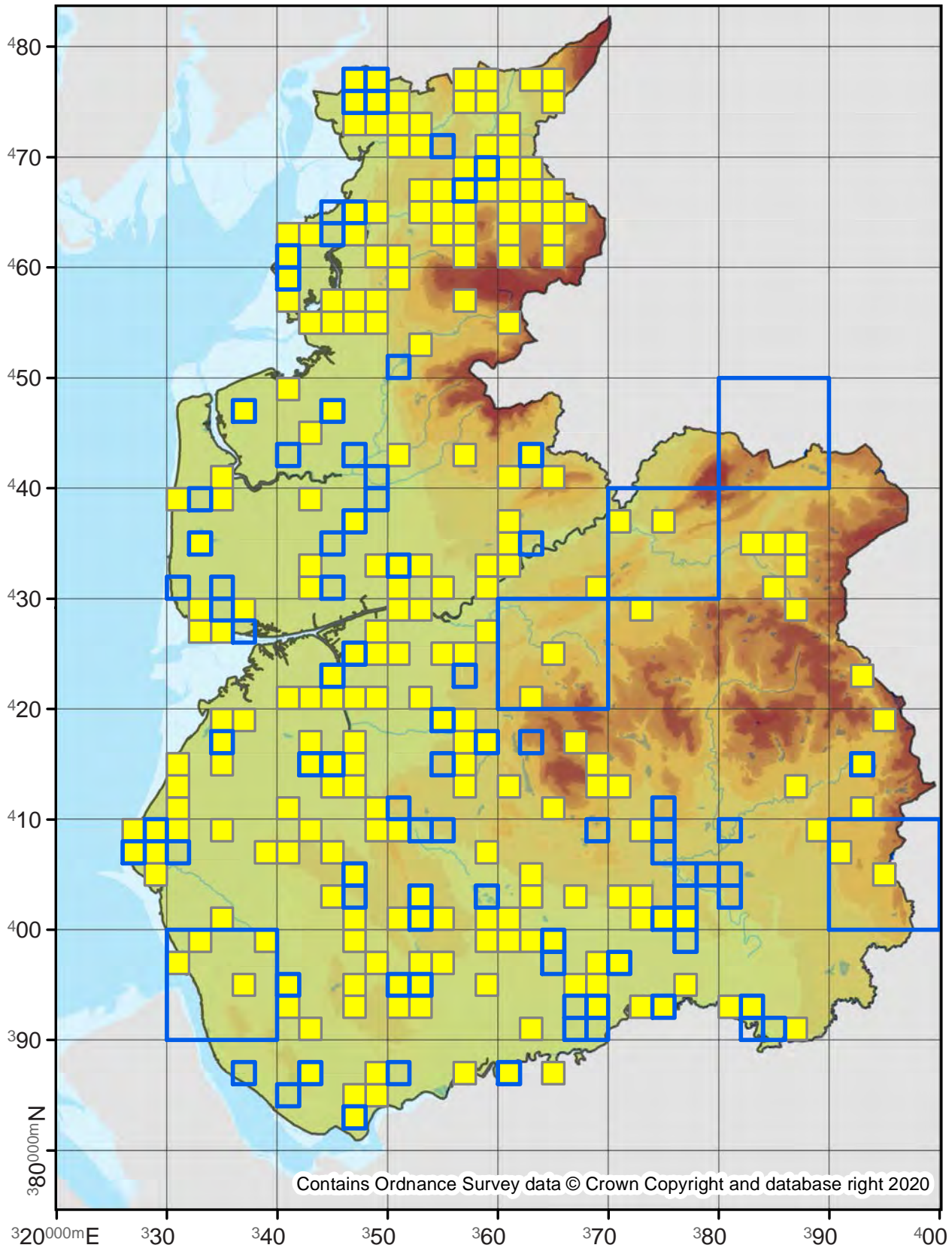

70.134

No. Records

VC60: 140

VC59: 152

Last Recorded

VC60: 2019

VC59: 2019

National Status

-

Pre 2000

2000 - 2019

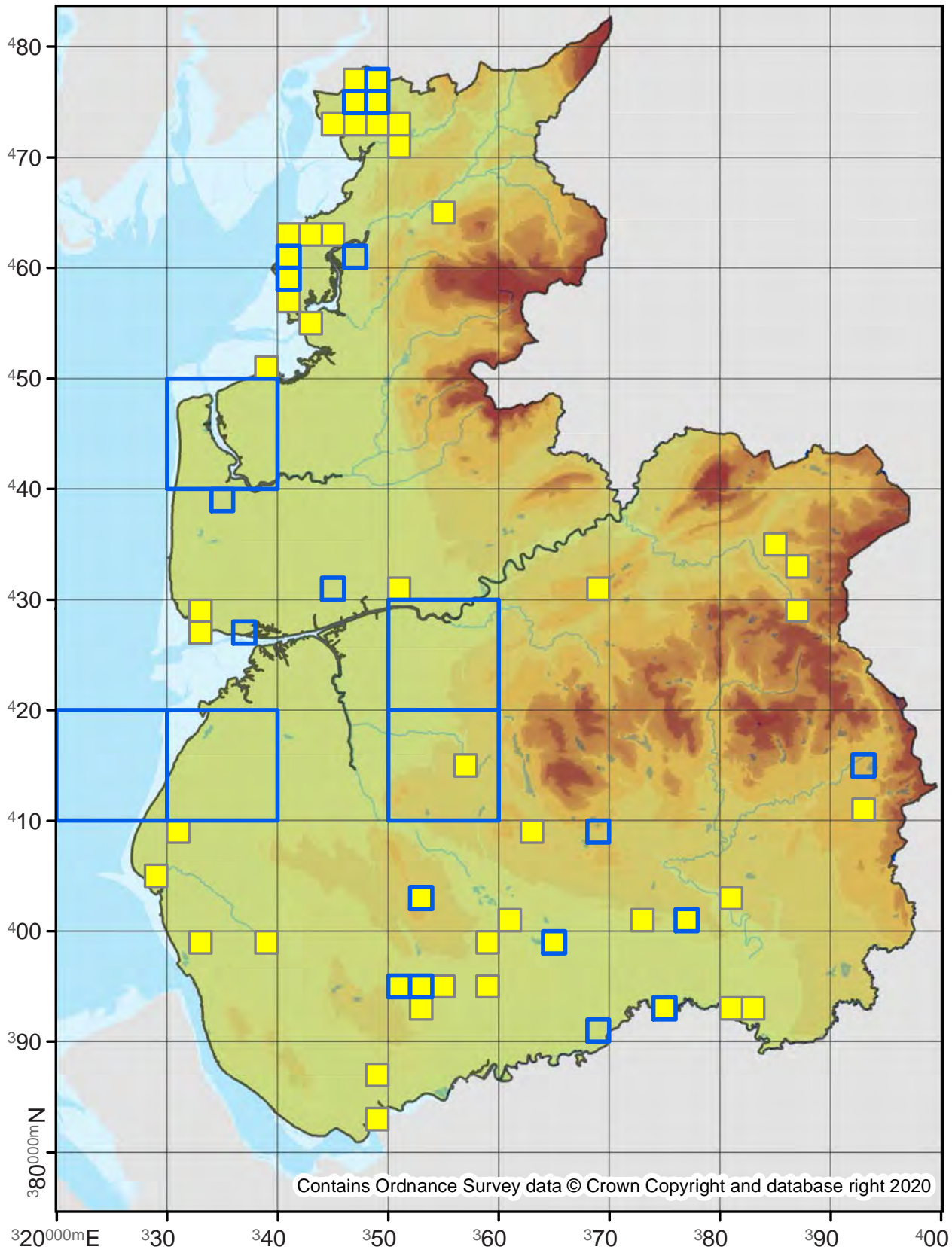

70.137

No. Records

VC60: 65
VC59: 217

Last Recorded

VC60: 2019
VC59: 2018

National Status

-

□ Pre 2000

■ 2000 - 2019

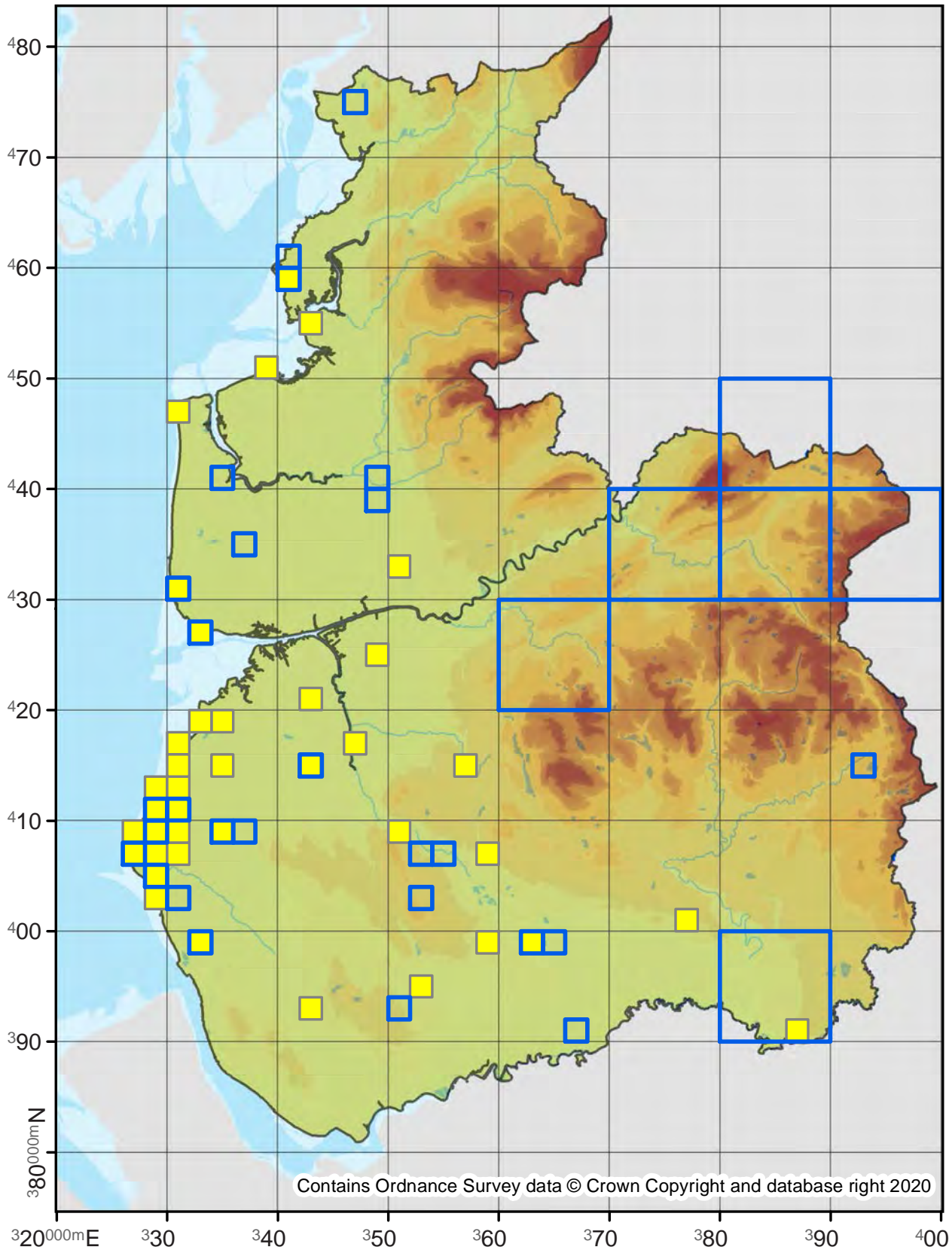

Perizoma flavofasciata

Sandy Carpet

70.138

No. Records

VC60: 619

VC59: 802

Last Recorded

VC60: 2019

VC59: 2019

National Status

-

Pre 2000

2000 - 2019

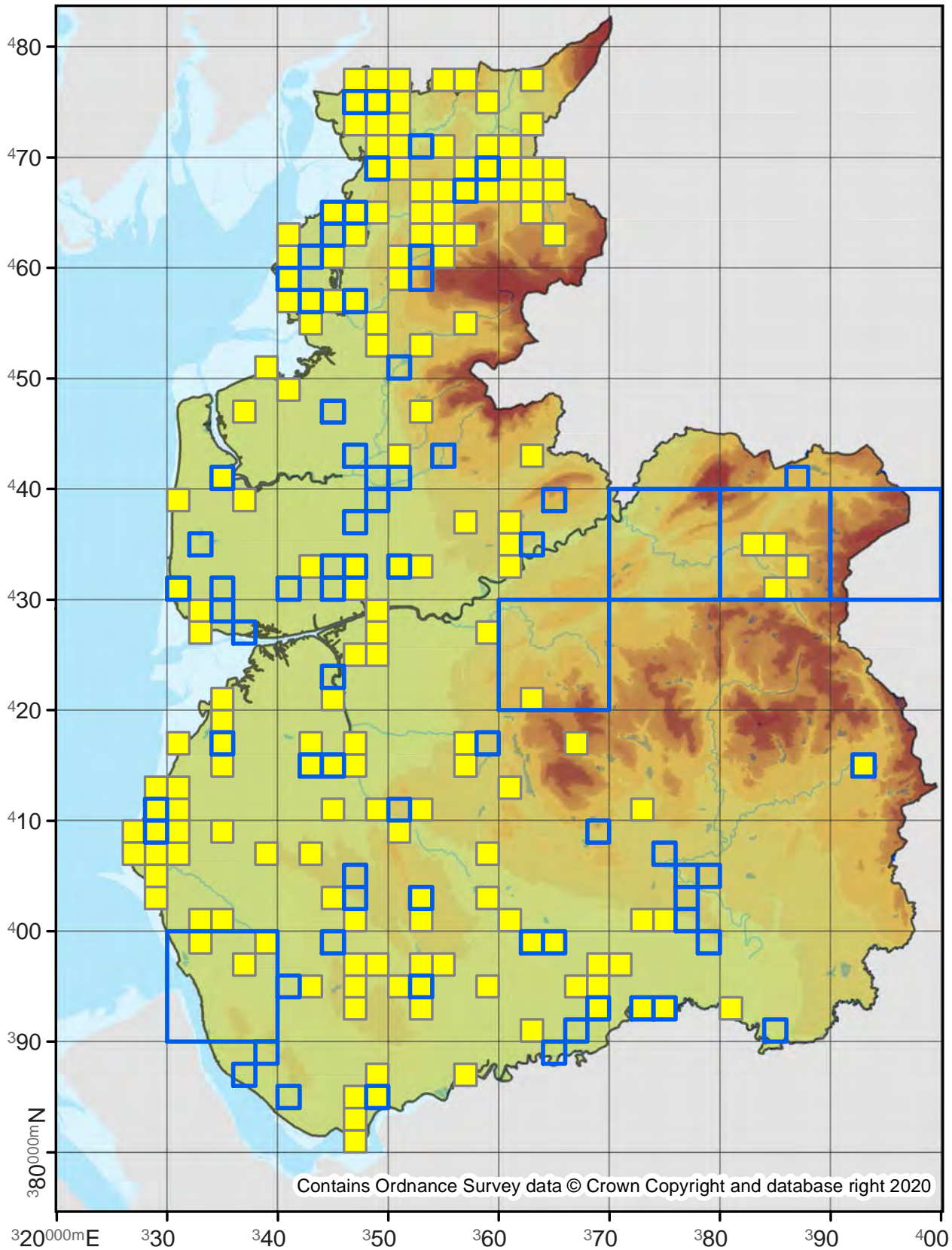

Martania taeniata

Barred Carpet

70.139

No. Records

VC60: 119
VC59: -

Last Recorded

VC60: 2019
VC59: -

National Status

Nationally Scarce

Pre 2000

2000 - 2019

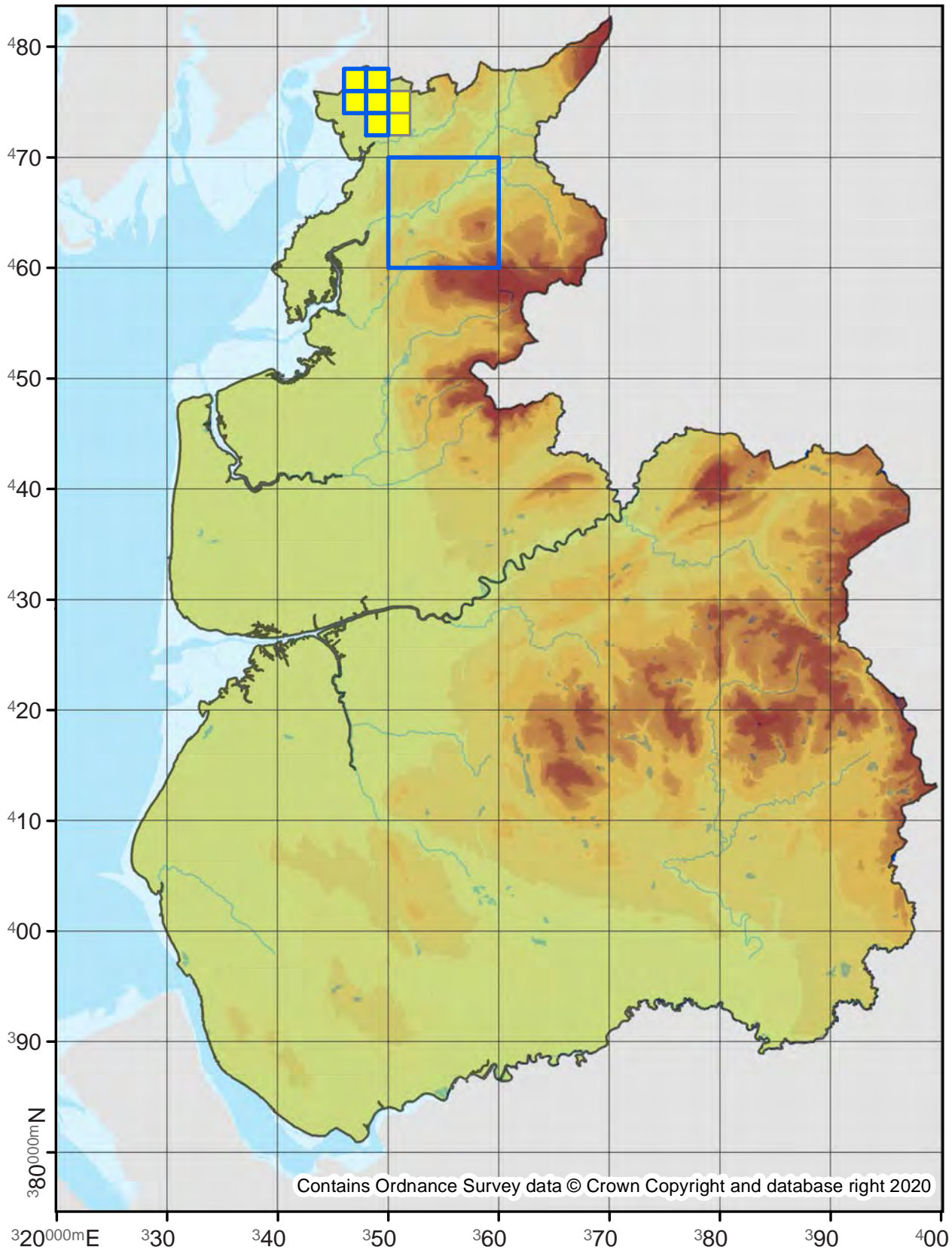

Contains Ordnance Survey data © Crown Copyright and database right 2020

Gymnoscelis rufifasciata

Double-striped Pug

70.141

No. Records

VC60: 2462

VC59: 5184

Last Recorded

VC60: 2019

VC59: 2019

National Status

-

Pre 2000

2000 - 2019

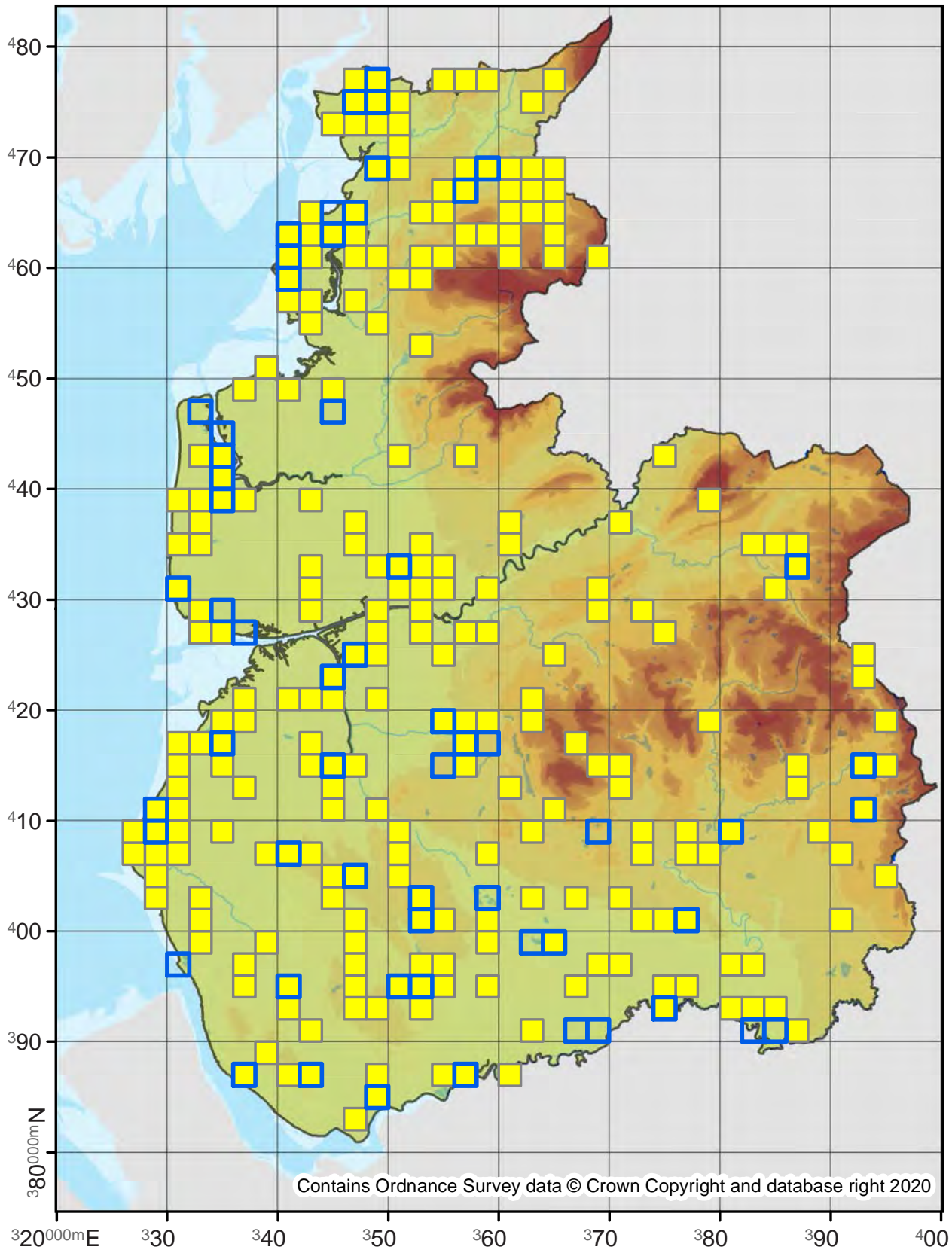

70.142

No. Records

VC60: 1006

VC59: 2093

Last Recorded

VC60: 2019

VC59: 2019

National Status

-

Pre 2000

2000 - 2019

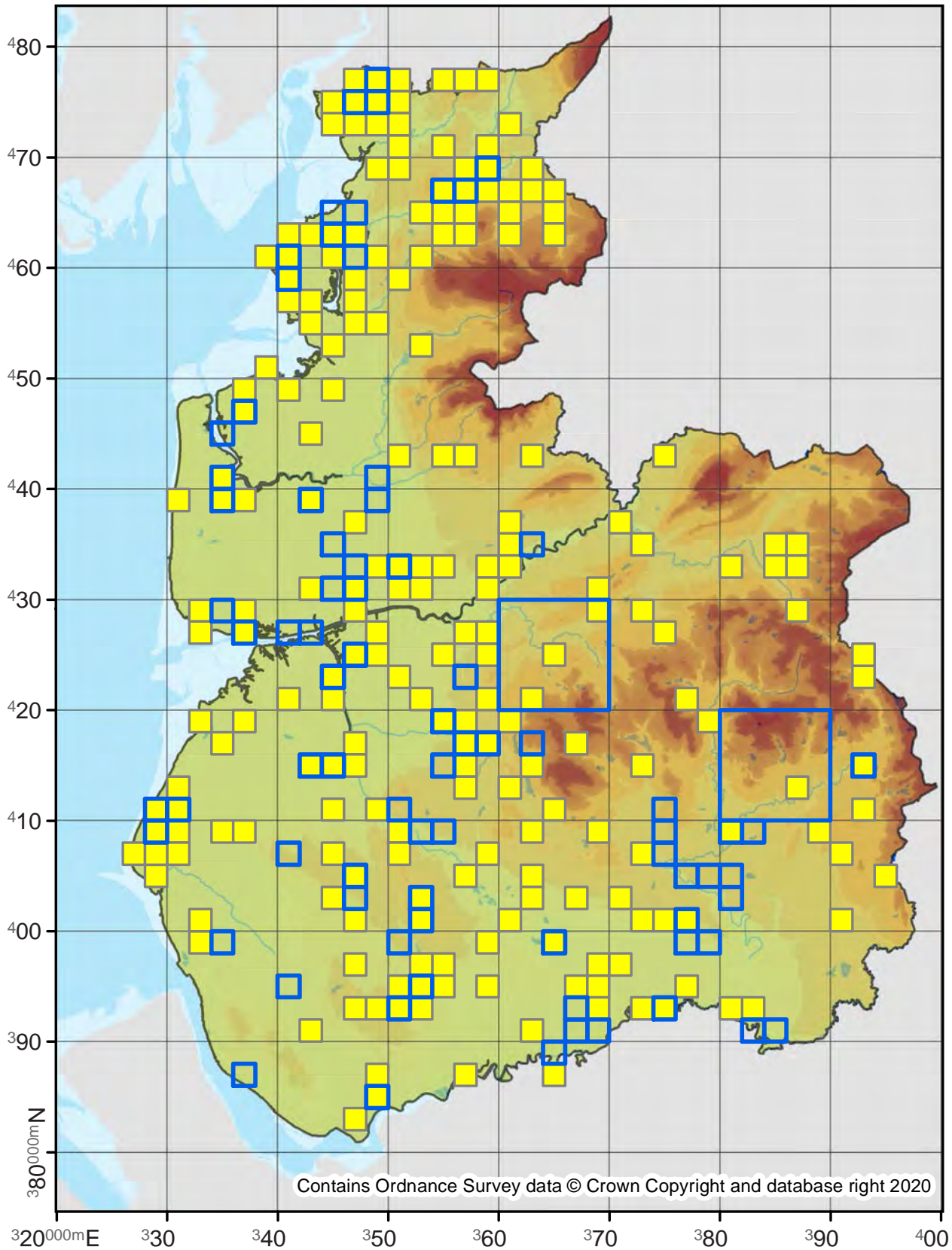

70.143

No. Records

VC60: 27
VC59: 6

Last Recorded

VC60: 2019
VC59: 2010

National Status

-

Pre 2000

2000 - 2019

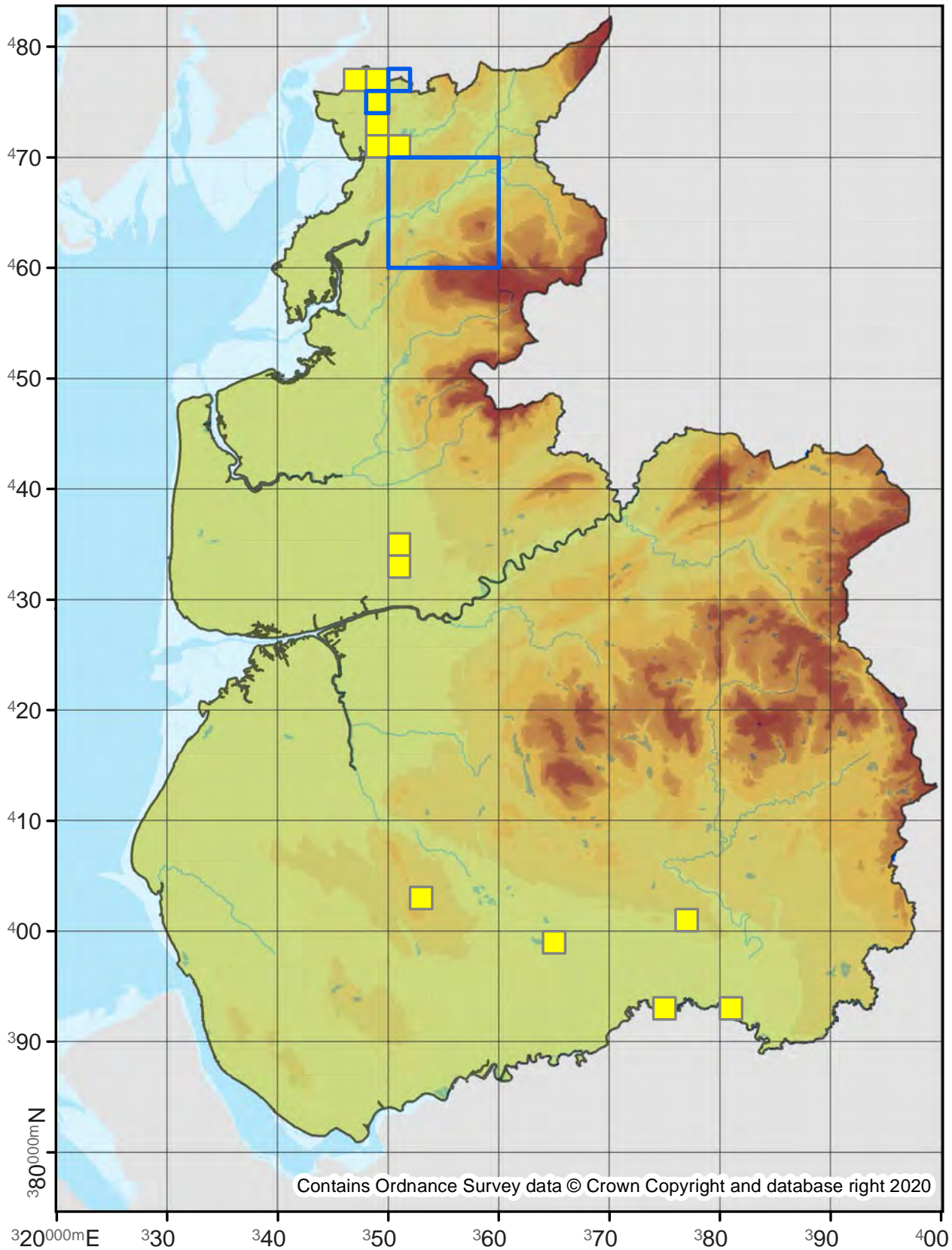

Pasiphila rectangularata

Green Pug

70.144

No. Records

VC60: 1735

VC59: 2510

Last Recorded

VC60: 2019

VC59: 2019

National Status

-

Pre 2000

2000 - 2019

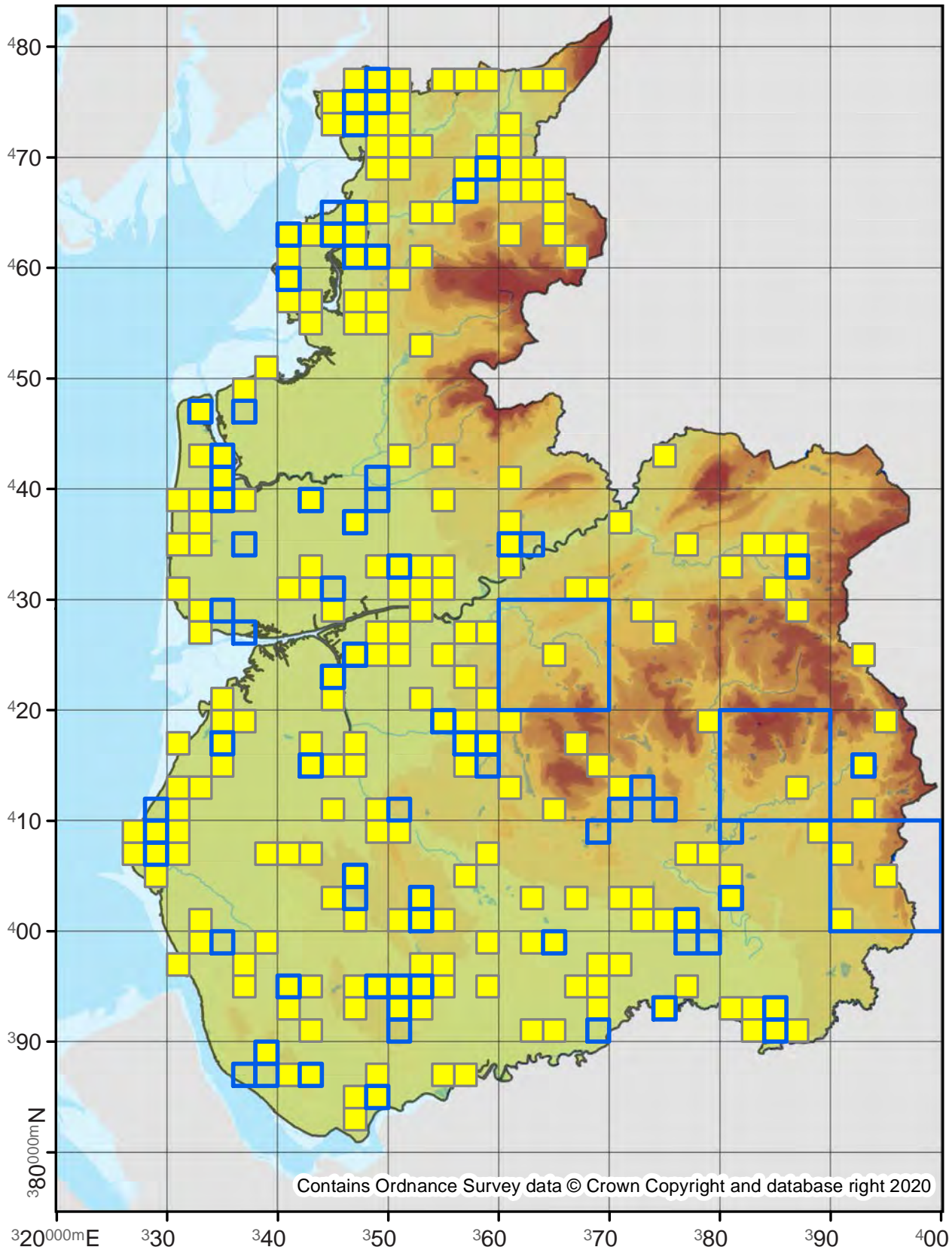

Pasiphila debiliata

Bilberry Pug

70.145

No. Records

VC60: 10
VC59: 1

Last Recorded

VC60: 2019
VC59: 1900

National Status

Nationally Scarce

Pre 2000

2000 - 2019

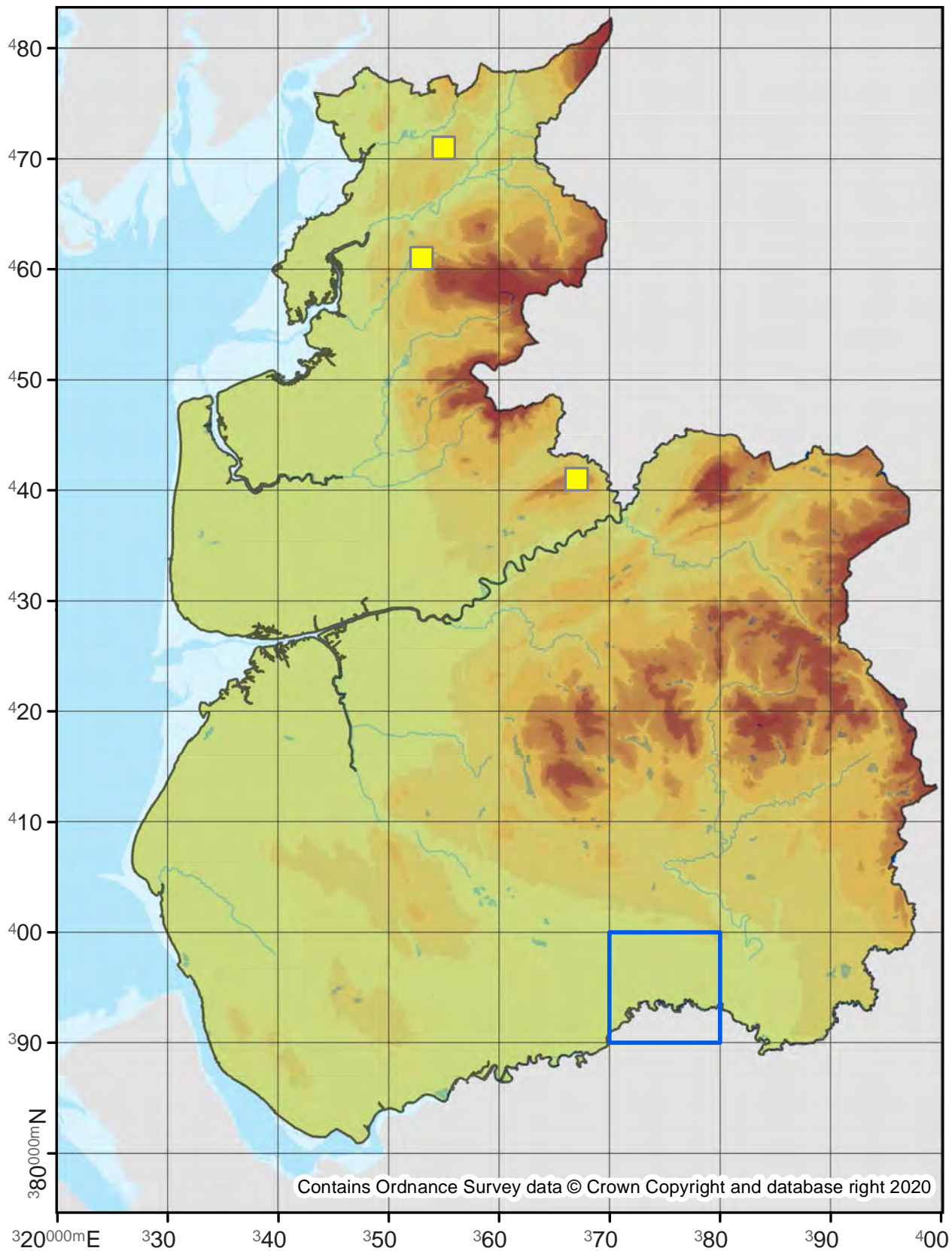

70.146

No. Records

VC60: 52
VC59: 7

Last Recorded

VC60: 2019
VC59: 2018

National Status

-

Pre 2000

2000 - 2019

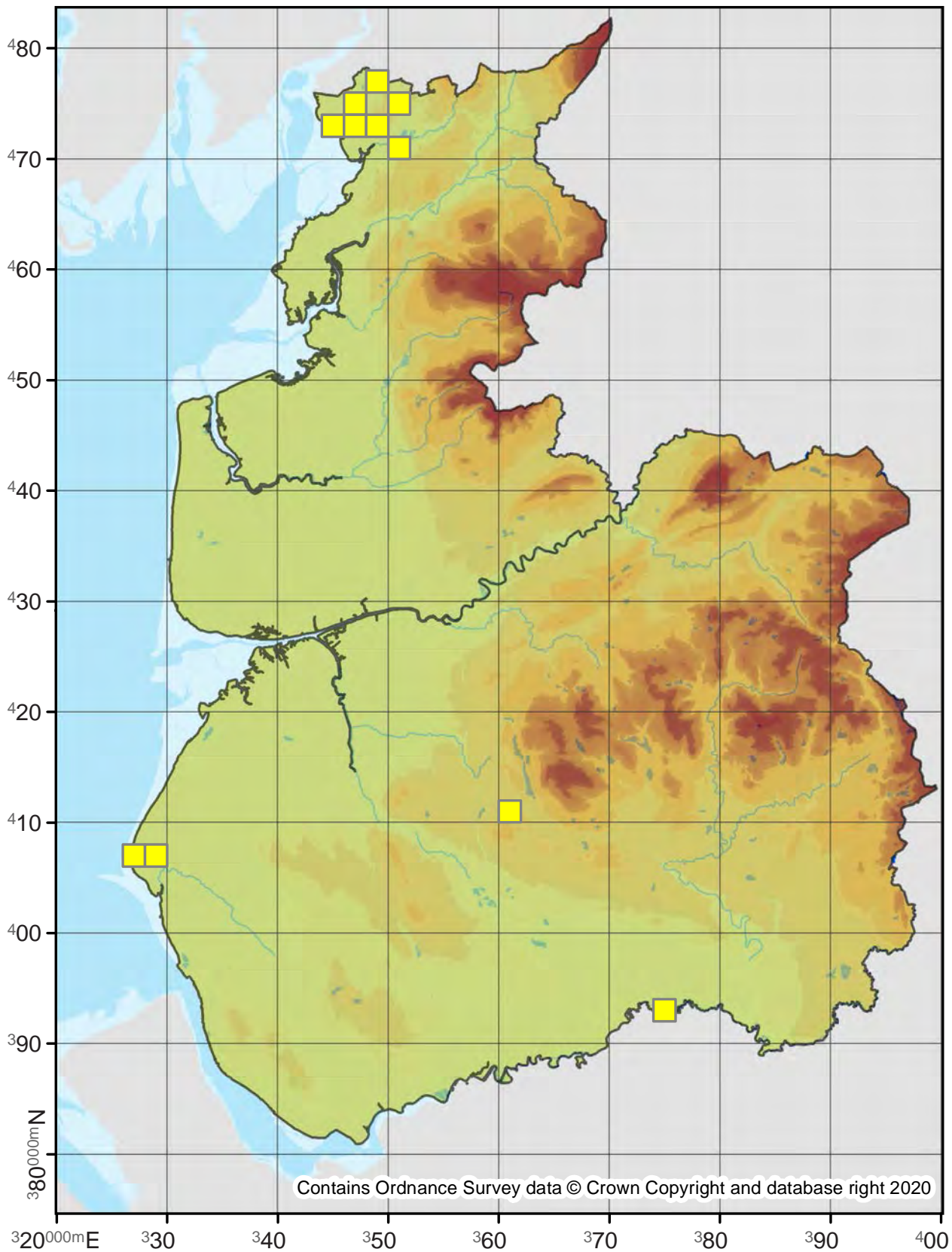

Eupithecia tenuiata

Slender Pug

70.147

No. Records

VC60: 299

VC59: 642

Last Recorded

VC60: 2019

VC59: 2019

National Status

-

Pre 2000

2000 - 2019

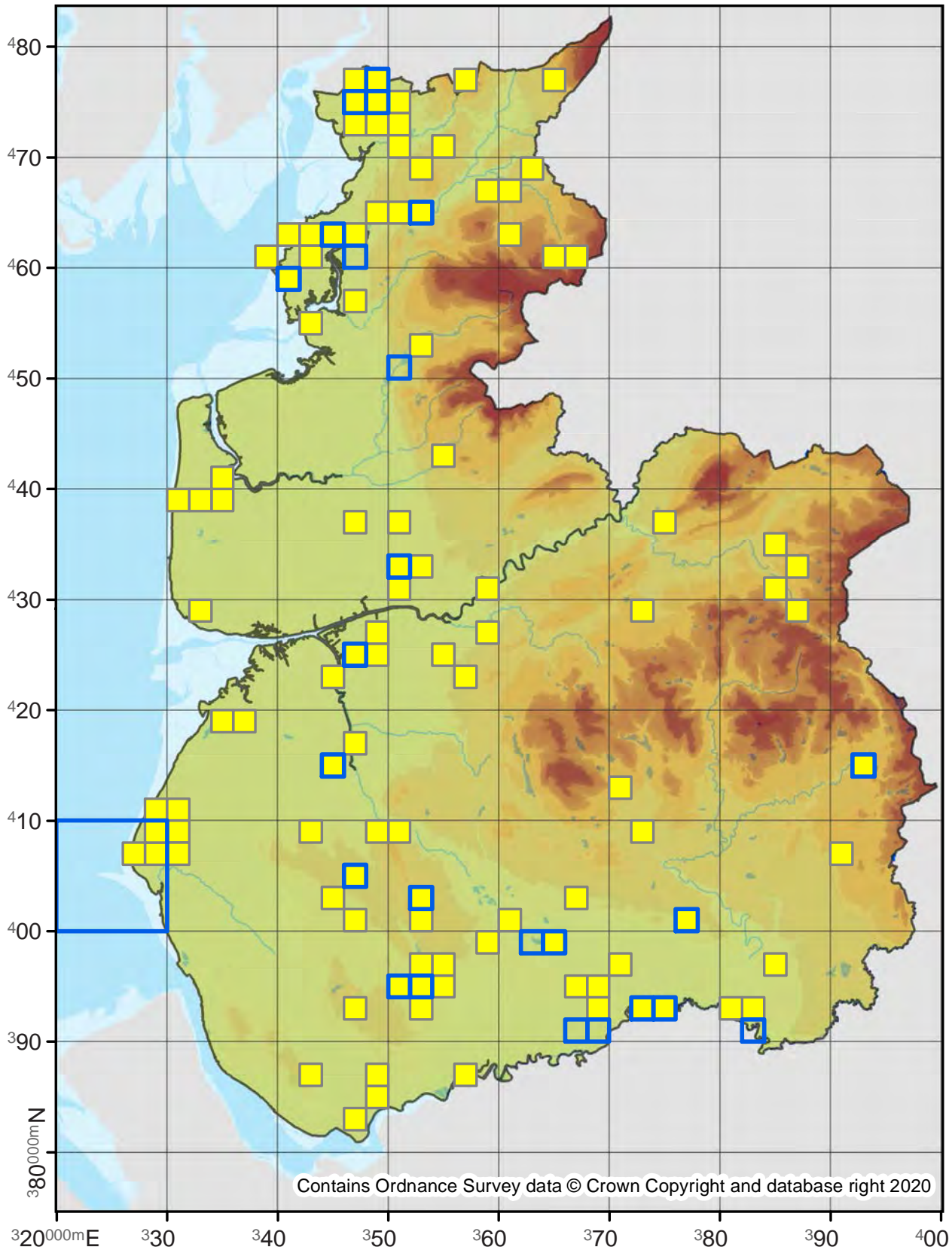

Contains Ordnance Survey data © Crown Copyright and database right 2020

Eupithecia inturbata

Maple Pug

70.148

No. Records

VC60: 1
VC59: 2

Last Recorded

VC60: 2019
VC59: 2012

National Status

-

Pre 2000

2000 - 2019

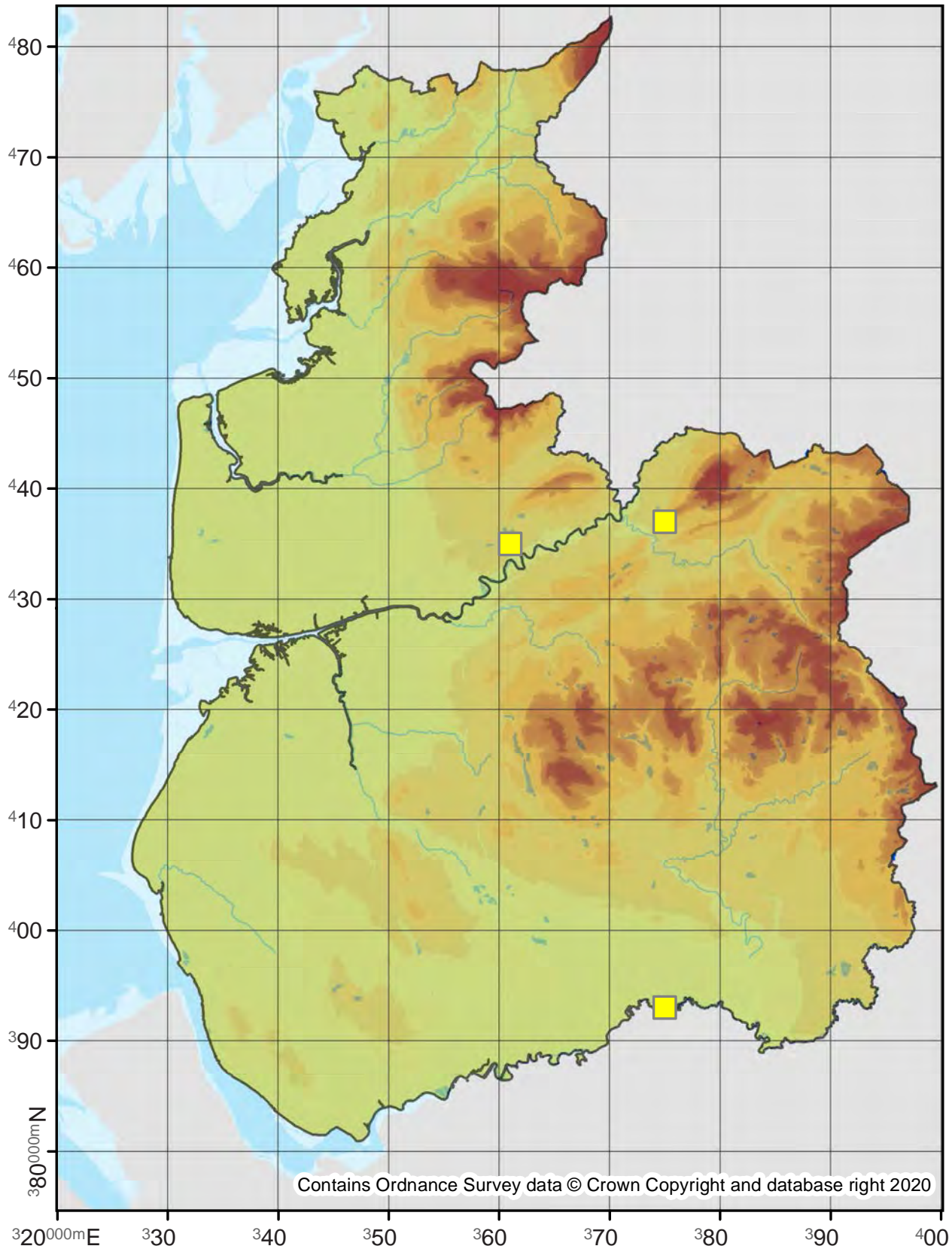

Eupithecia abietaria

Cloaked Pug

70.149

No. Records

VC60: 4
VC59: 2

Last Recorded

VC60: 2018
VC59: 2001

National Status

Nationally Rare

Pre 2000

2000 - 2019

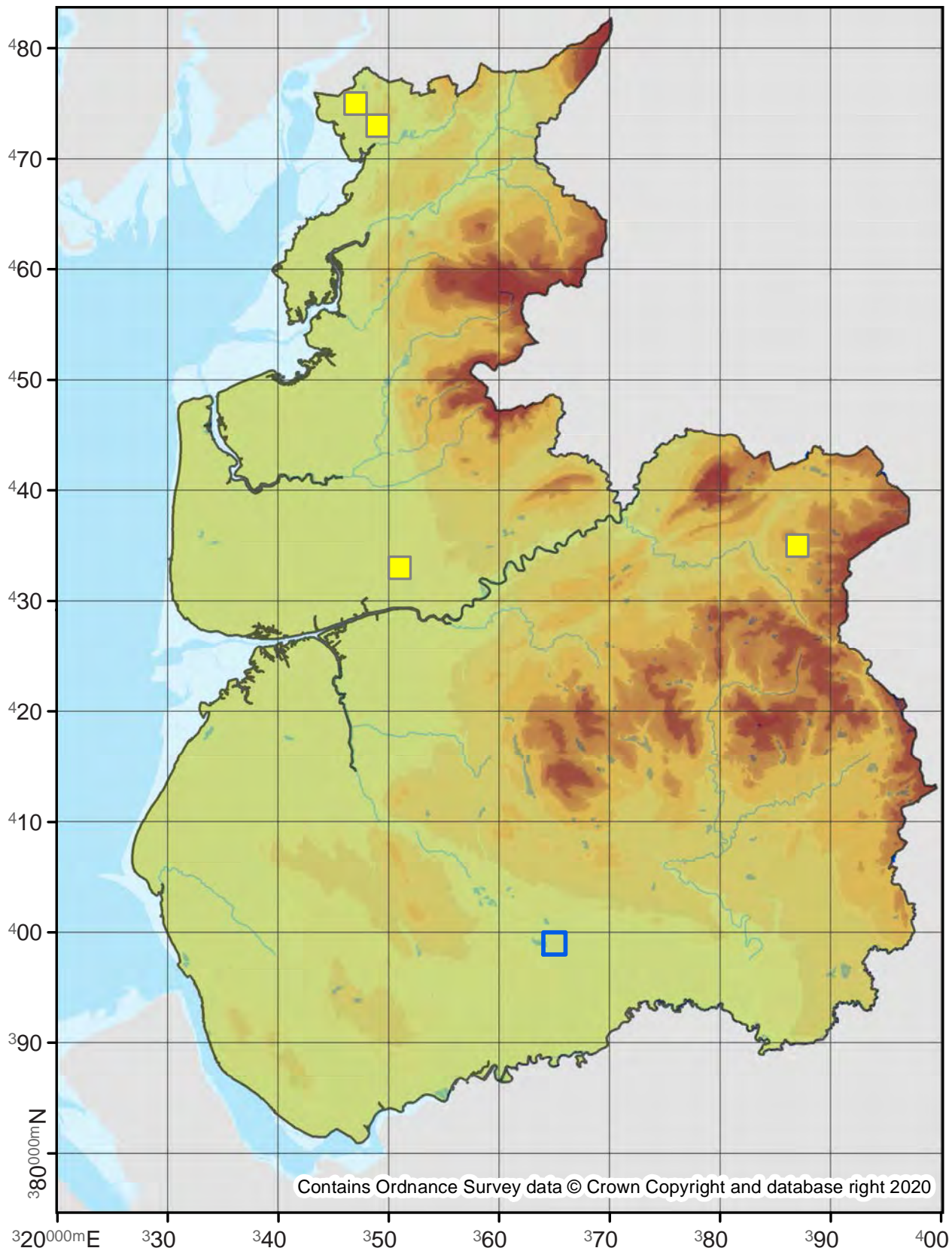

70.150

No. Records

VC60: 69
VC59: 142

Last Recorded

VC60: 2019
VC59: 2018

National Status

-

Pre 2000

2000 - 2019

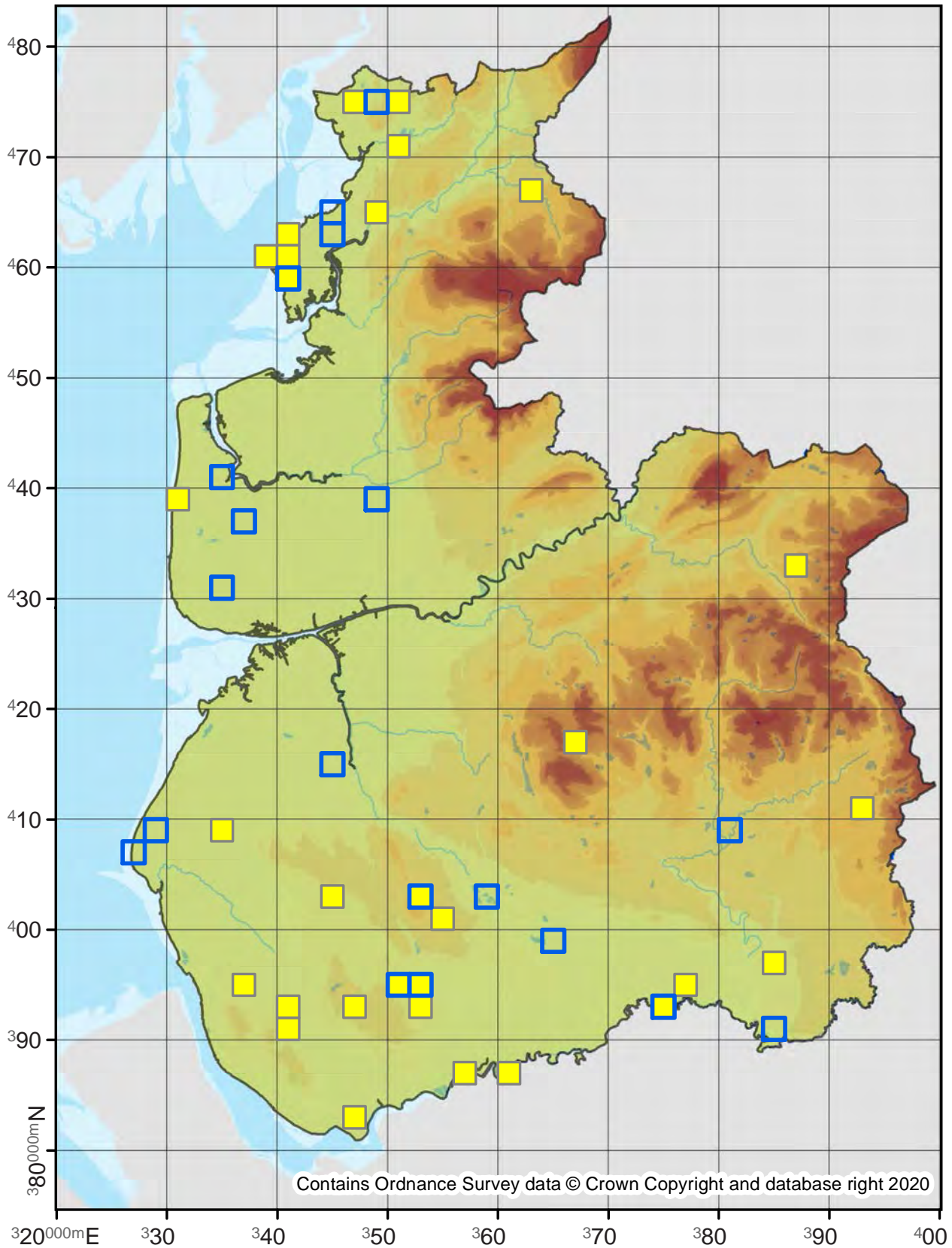

Contains Ordnance Survey data © Crown Copyright and database right 2020

70.151

No. Records

VC60: 1170

VC59: 1605

Last Recorded

VC60: 2019

VC59: 2019

National Status

-

Pre 2000

2000 - 2019

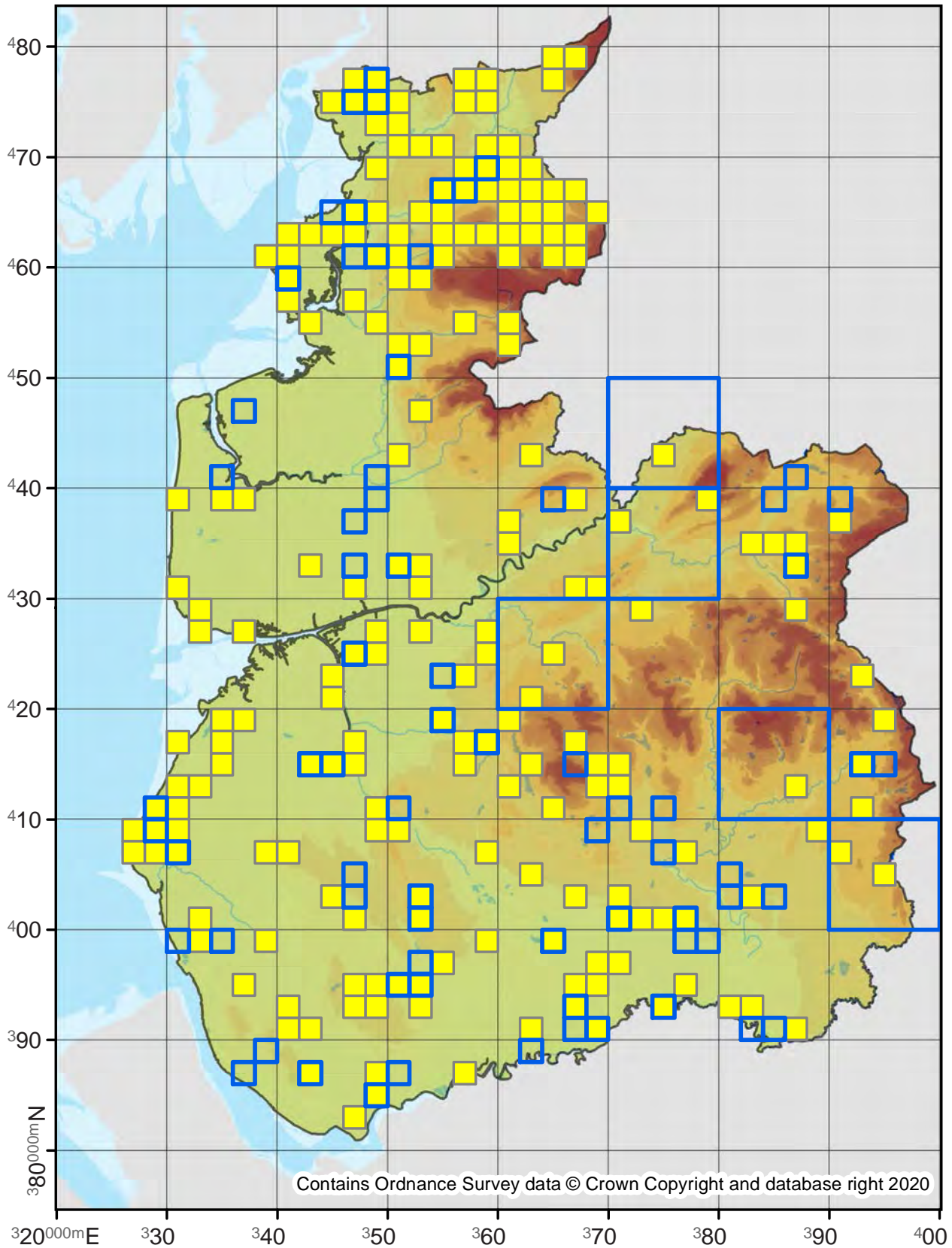

Eupithecia plumbeolata

Lead-coloured Pug

70.153

No. Records

VC60: 1
VC59: 2

Last Recorded

VC60: 1889
VC59: 1889

National Status

Nationally Scarce

Pre 2000

2000 - 2019

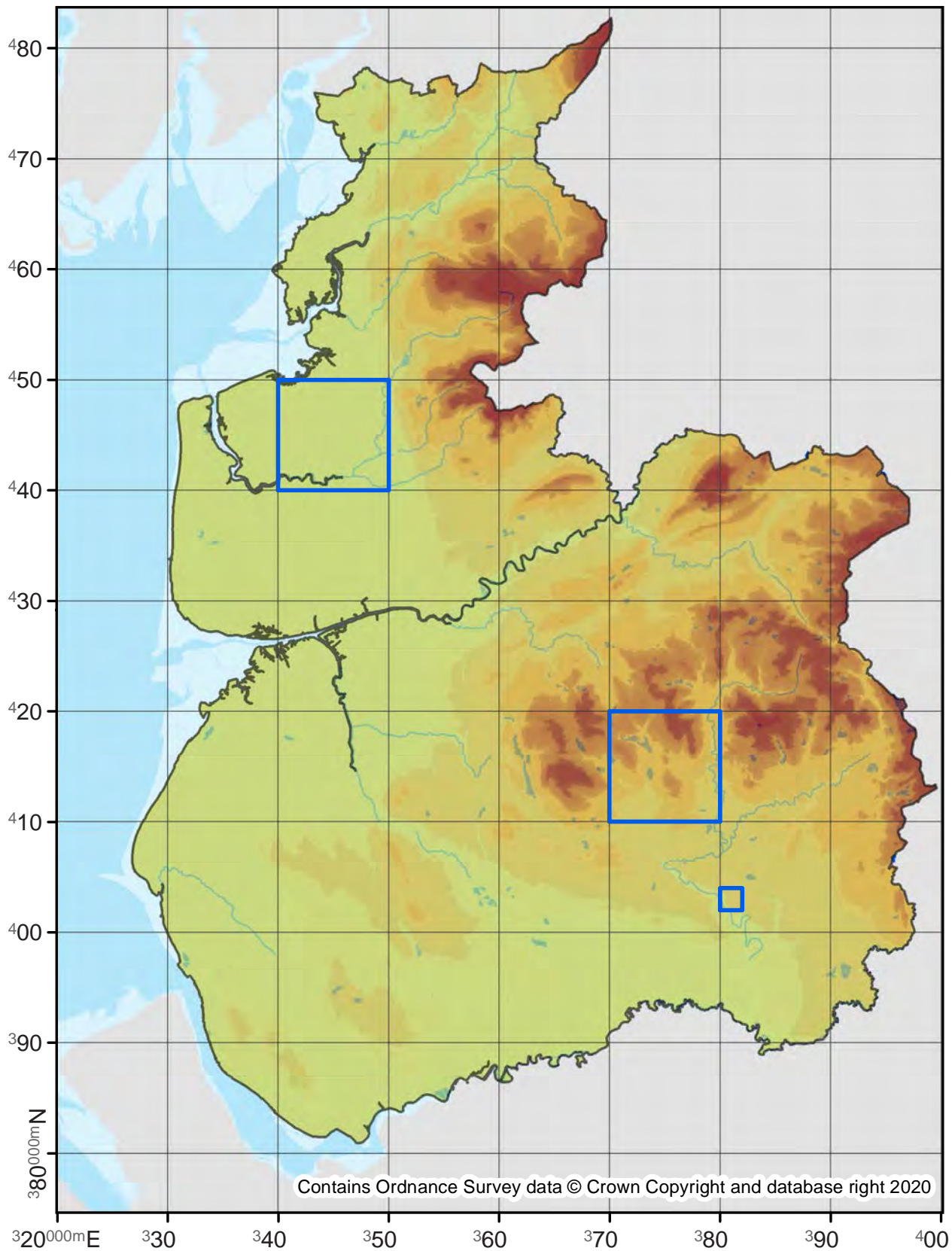

Eupithecia pygmaeata

Marsh Pug

70.154

No. Records

VC60: 26
VC59: 48

Last Recorded

VC60: 2017
VC59: 2019

National Status

-

Pre 2000

2000 - 2019

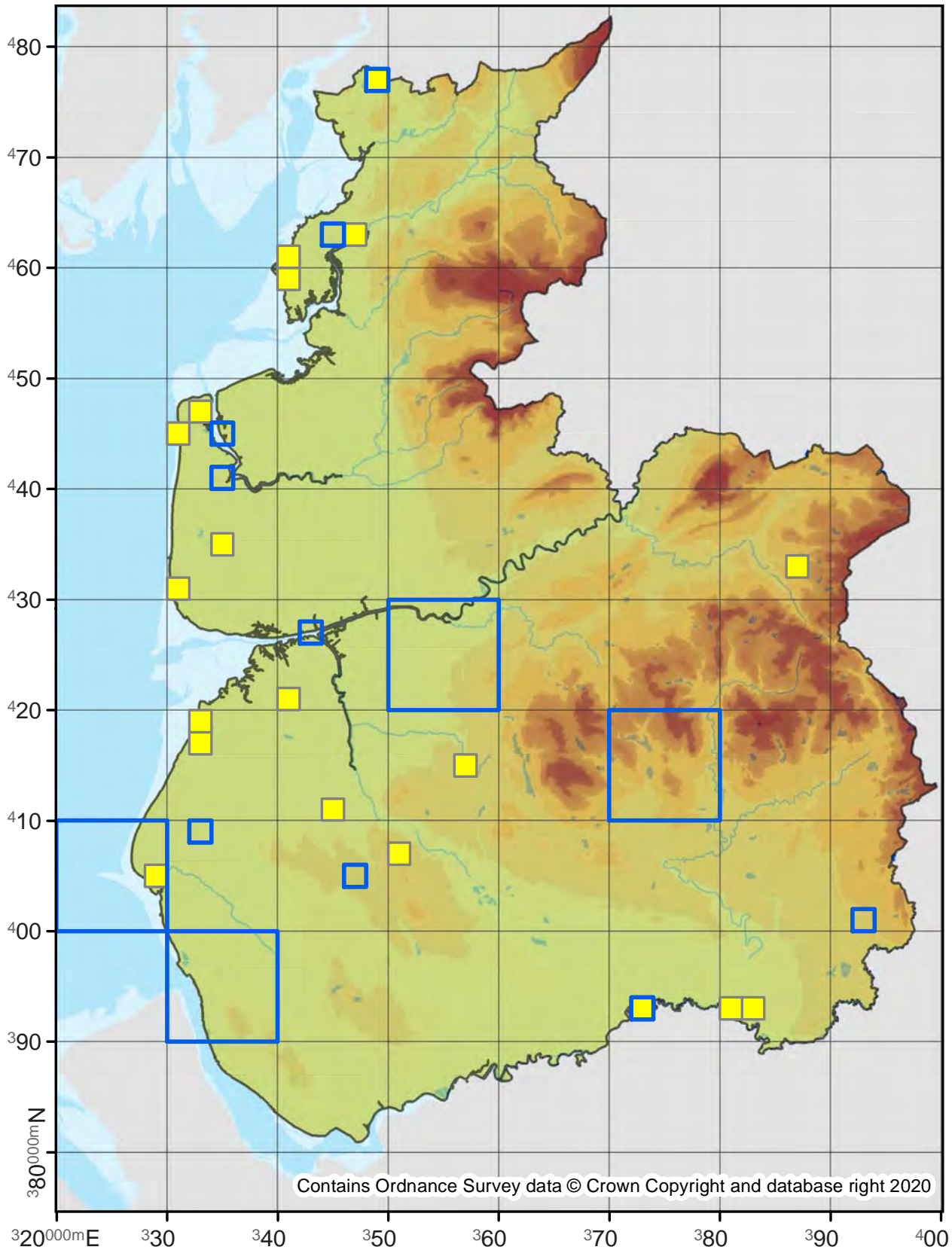

70.155

No. Records

VC60: 42
VC59: 41

Last Recorded

VC60: 2019
VC59: 2011

National Status

-

□ Pre 2000

■ 2000 - 2019

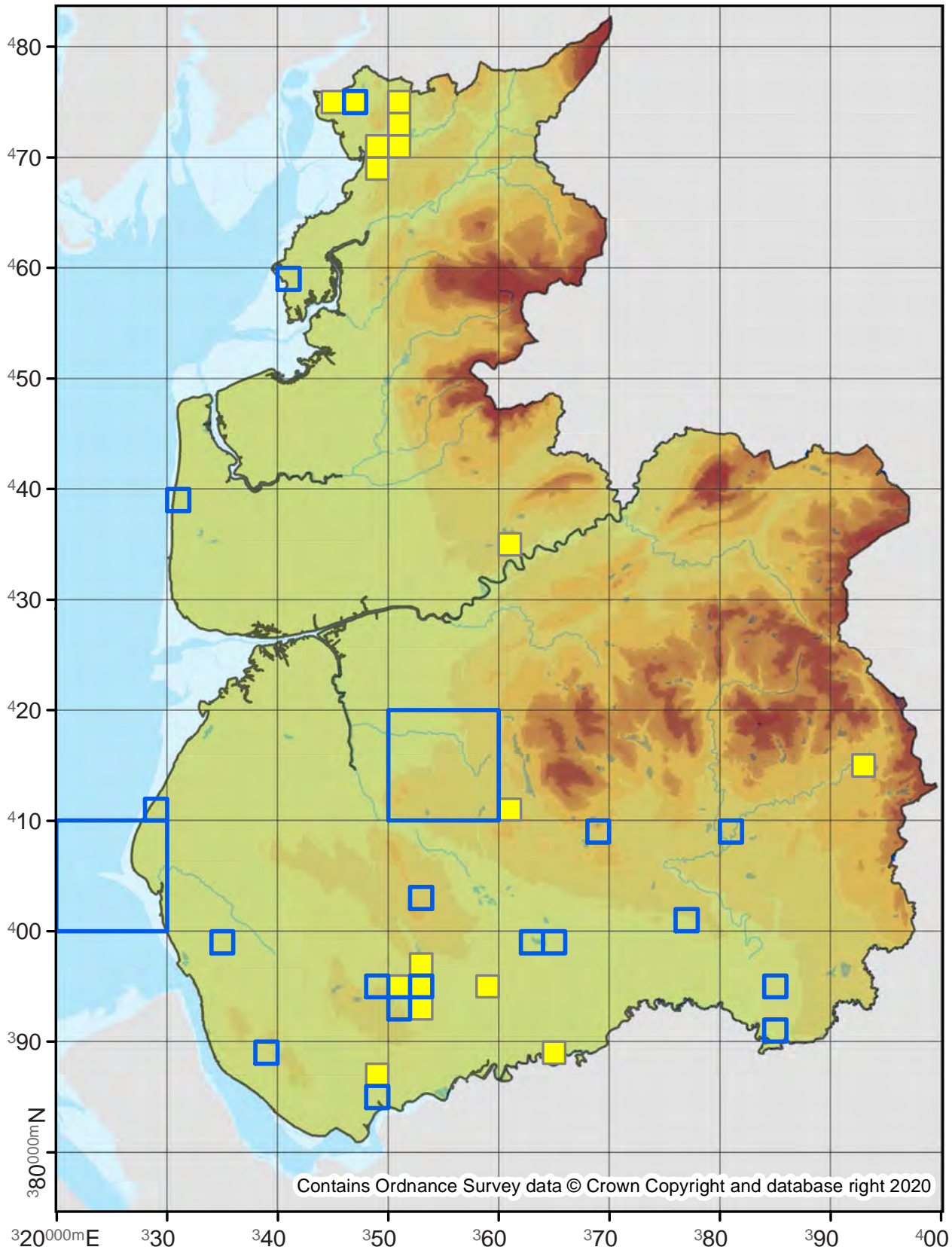

Eupithecia abbreviata

Brindled Pug

70.156

No. Records

VC60: 1204

VC59: 1427

Last Recorded

VC60: 2019

VC59: 2019

National Status

-

Pre 2000

2000 - 2019

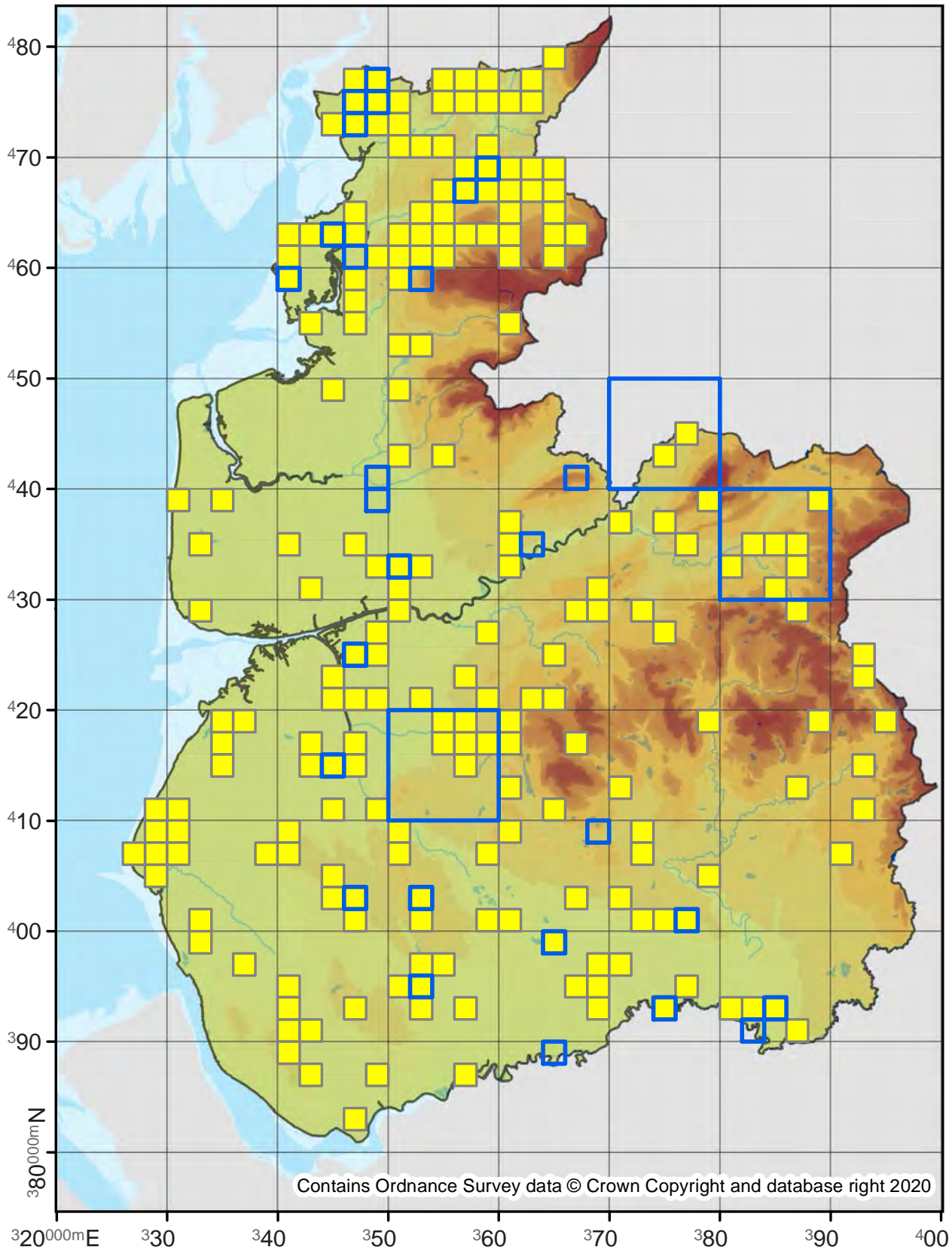

Eupithecia dodoneata

Oak-tree Pug

70.157

No. Records

VC60: 330
VC59: 608

Last Recorded

VC60: 2019
VC59: 2019

National Status

-

Pre 2000

2000 - 2019

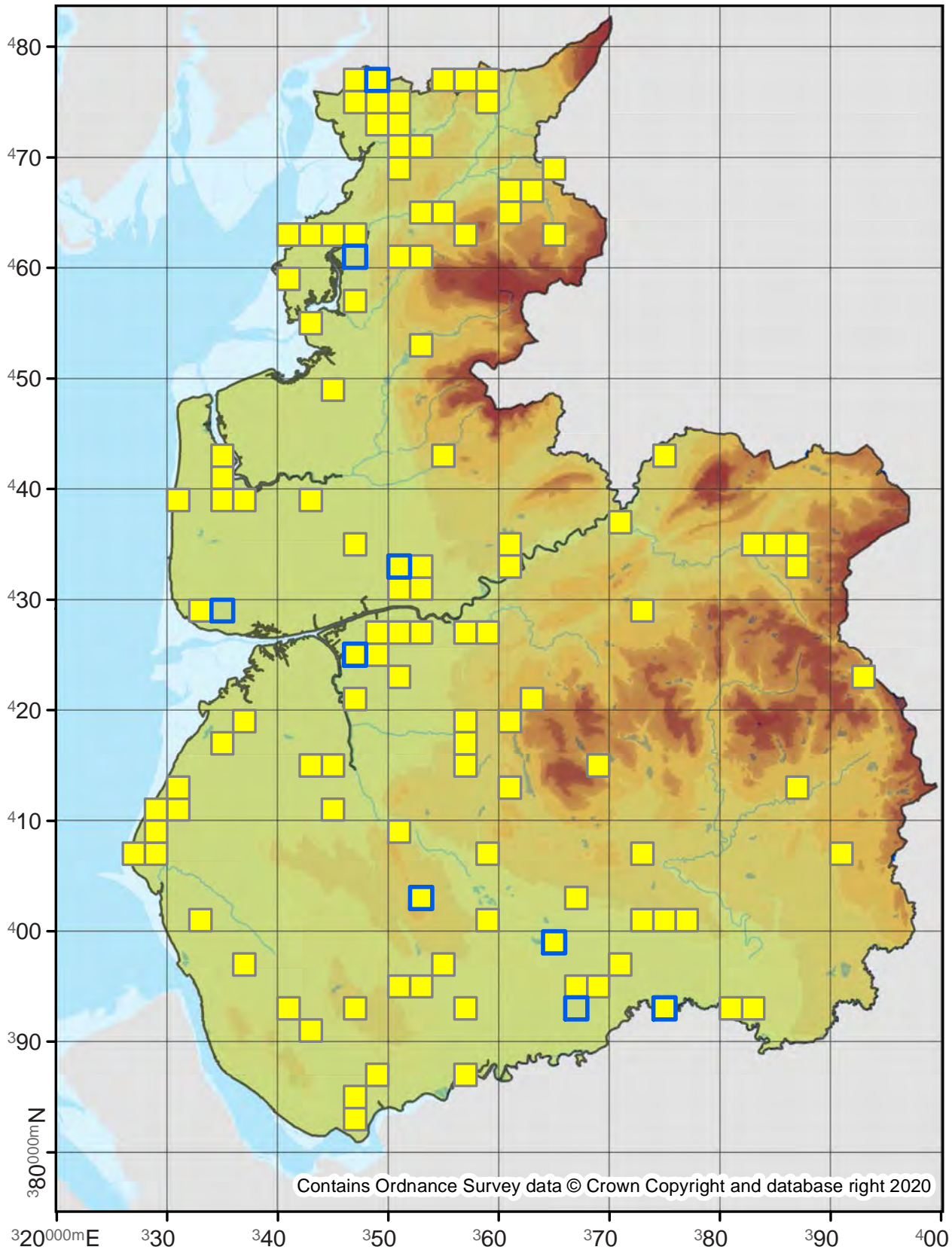

Contains Ordnance Survey data © Crown Copyright and database right 2020

70.158

No. Records

VC60: 554
VC59: 481

Last Recorded

VC60: 2019
VC59: 2019

National Status

-

Pre 2000

2000 - 2019

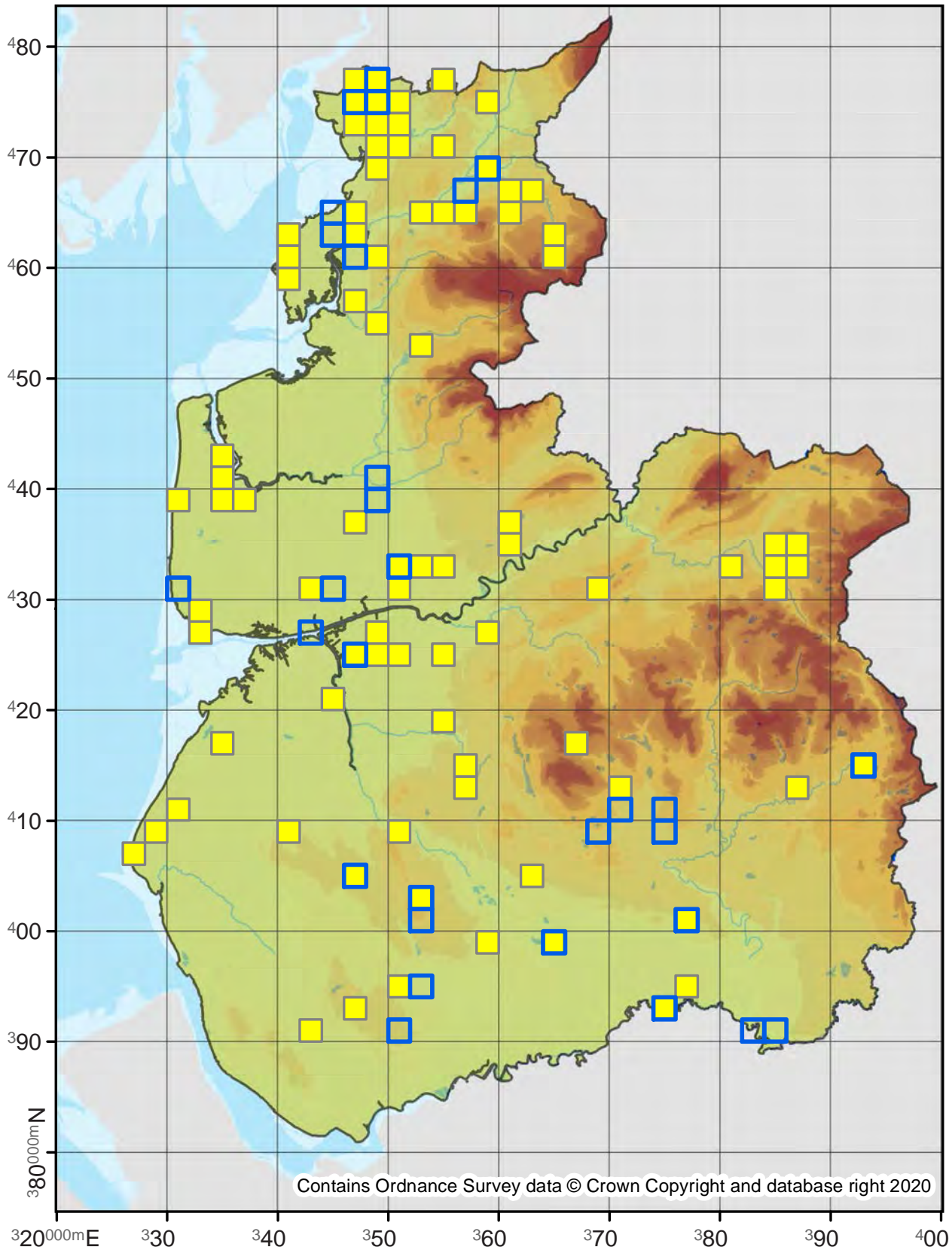

Eupithecia tripunctaria

White-spotted Pug

70.160

No. Records

VC60: 363

VC59: 896

Last Recorded

VC60: 2019

VC59: 2019

National Status

-

Pre 2000

2000 - 2019

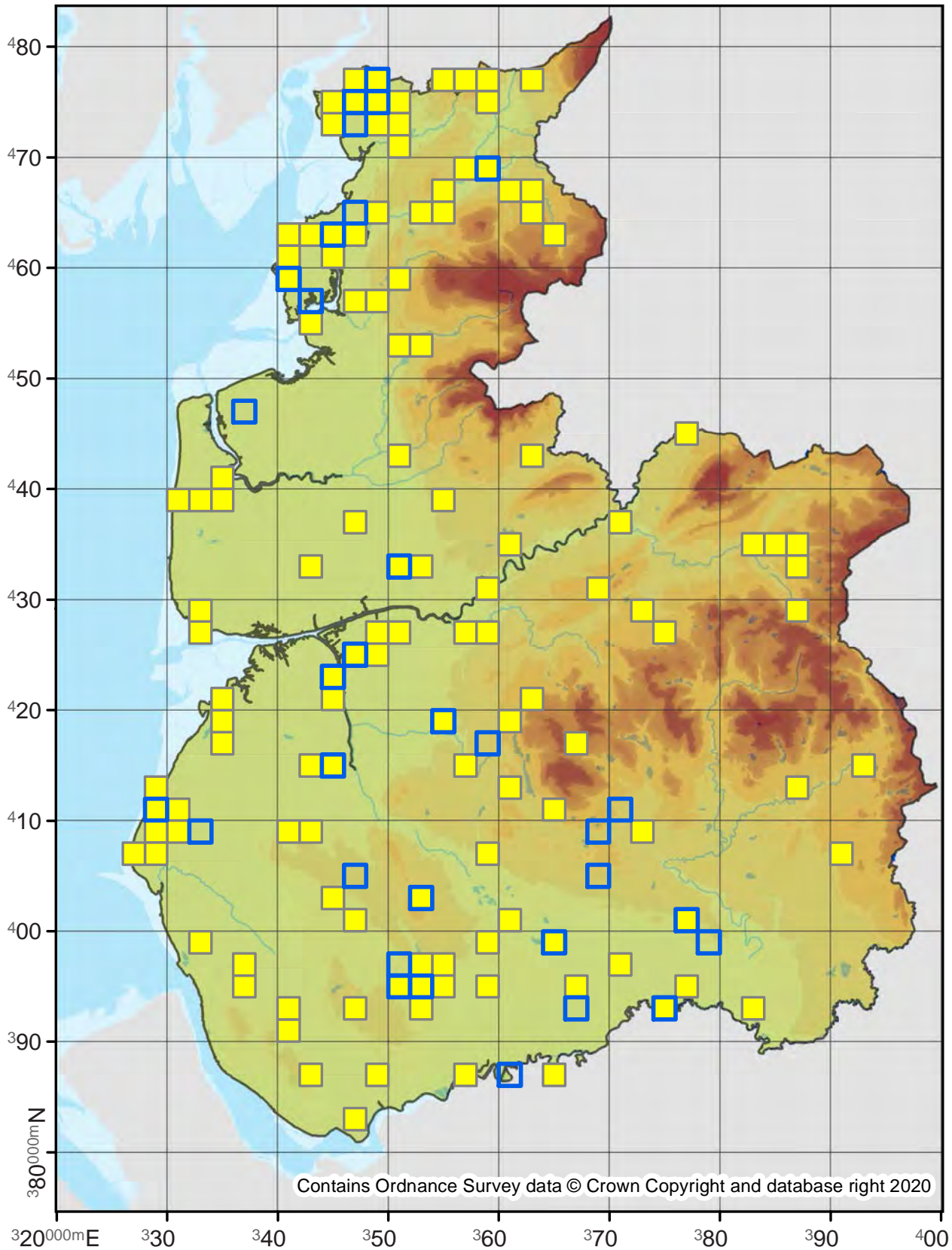

Eupithecia virgaureata

Golden-rod Pug

70.161

No. Records

VC60: 341
VC59: 679

Last Recorded

VC60: 2019
VC59: 2019

National Status

-

Pre 2000

2000 - 2019

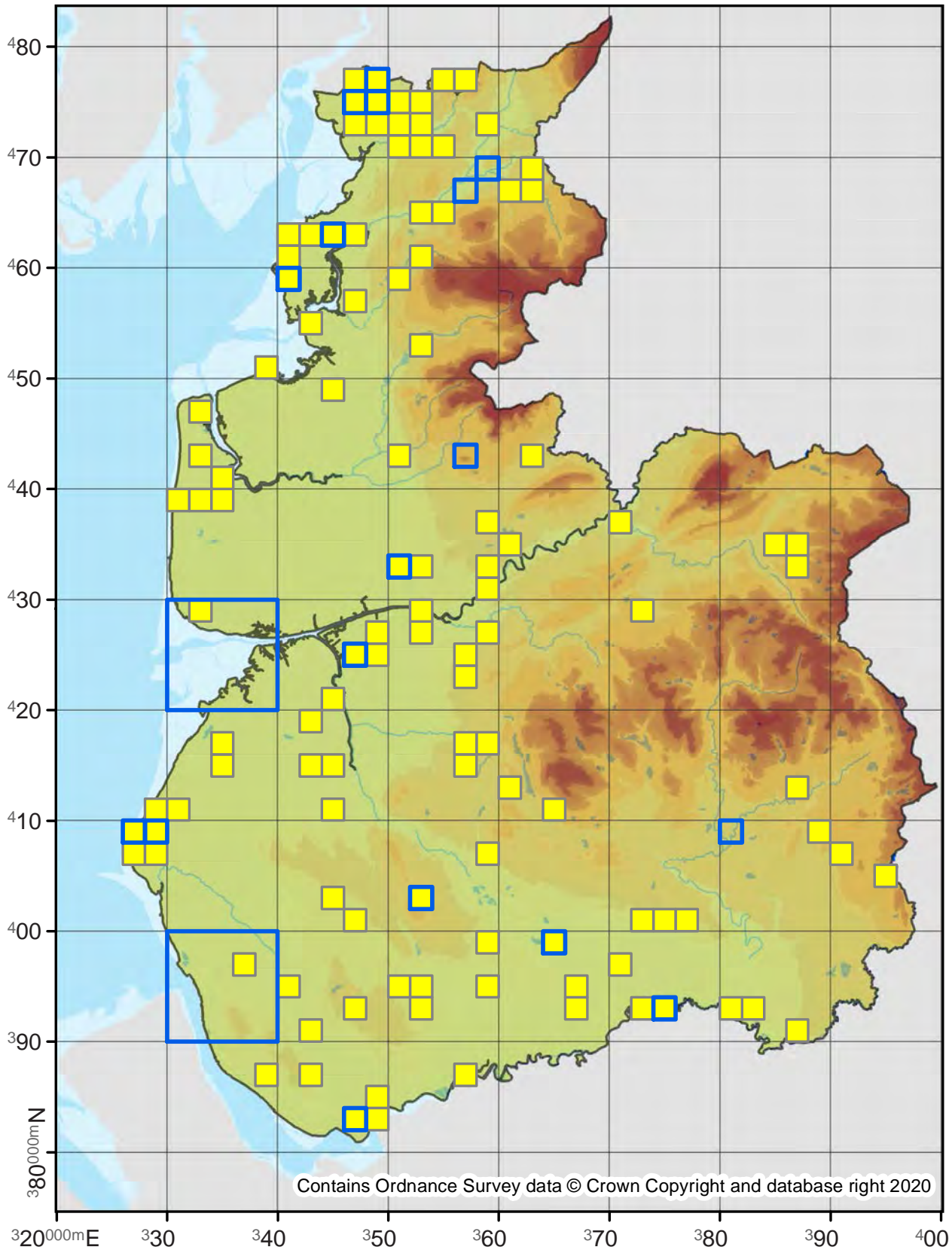

70.162

No. Records

VC60: 39
VC59: 34

Last Recorded

VC60: 2019
VC59: 2019

National Status

-

Pre 2000

2000 - 2019

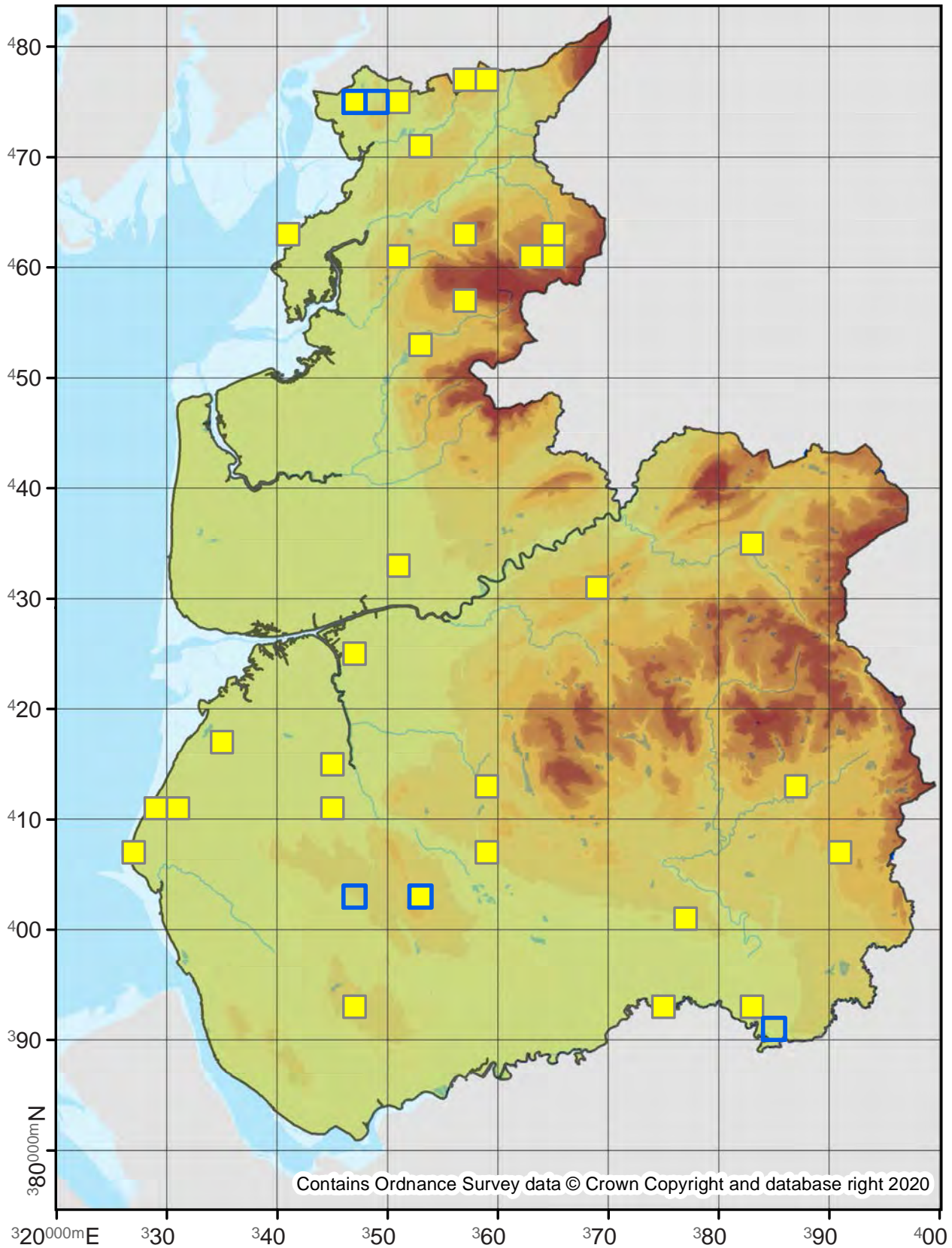

70.163

No. Records

VC60: 48

VC59: 45

Last Recorded

VC60: 2018

VC59: 2019

National Status

-

Pre 2000

2000 - 2019

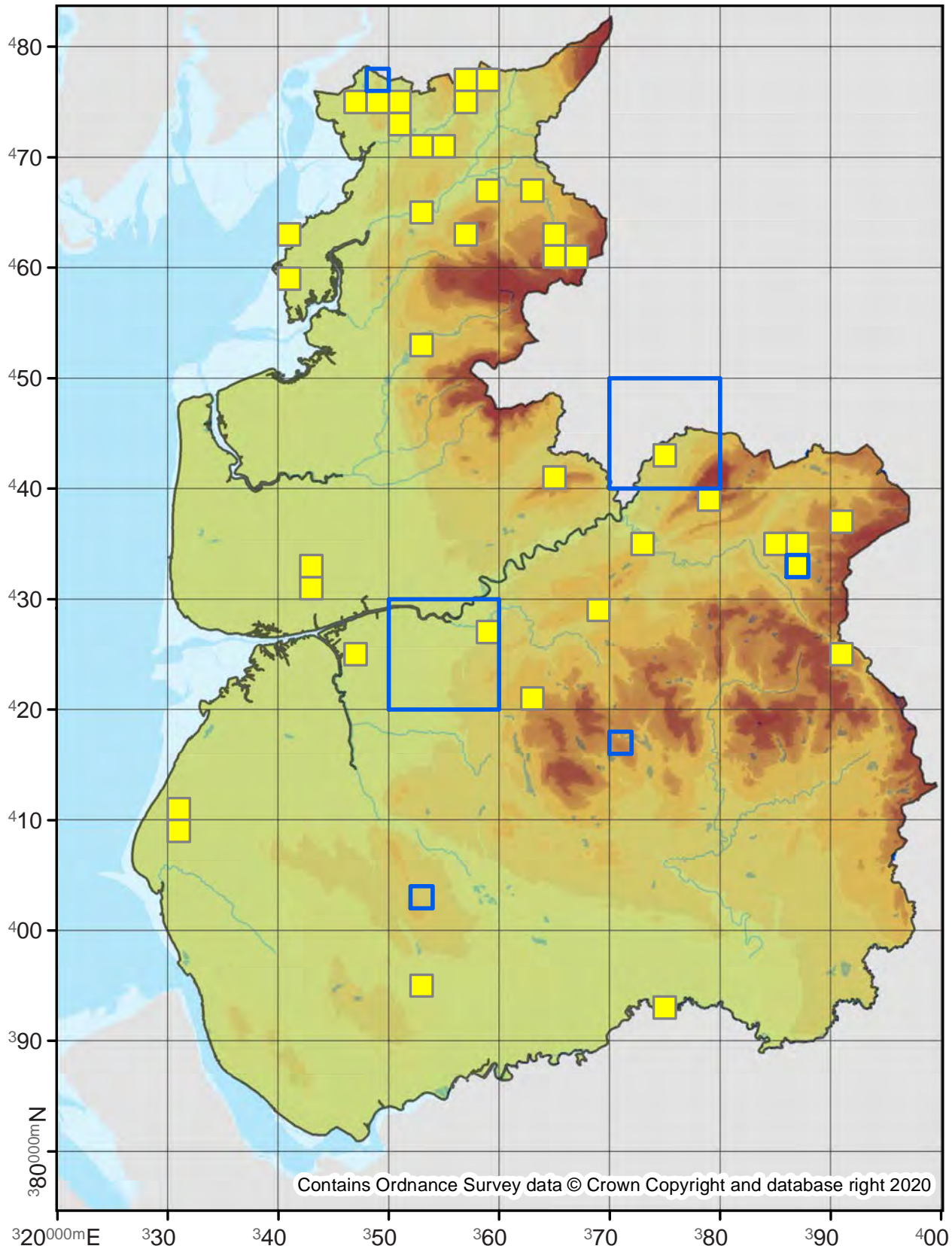

Eupithecia pimpinellata

Pimpinel Pug

70.165

No. Records

VC60: 1
VC59: -

Last Recorded

VC60: 2013
VC59: -

National Status

Nationally Scarce

Pre 2000

2000 - 2019

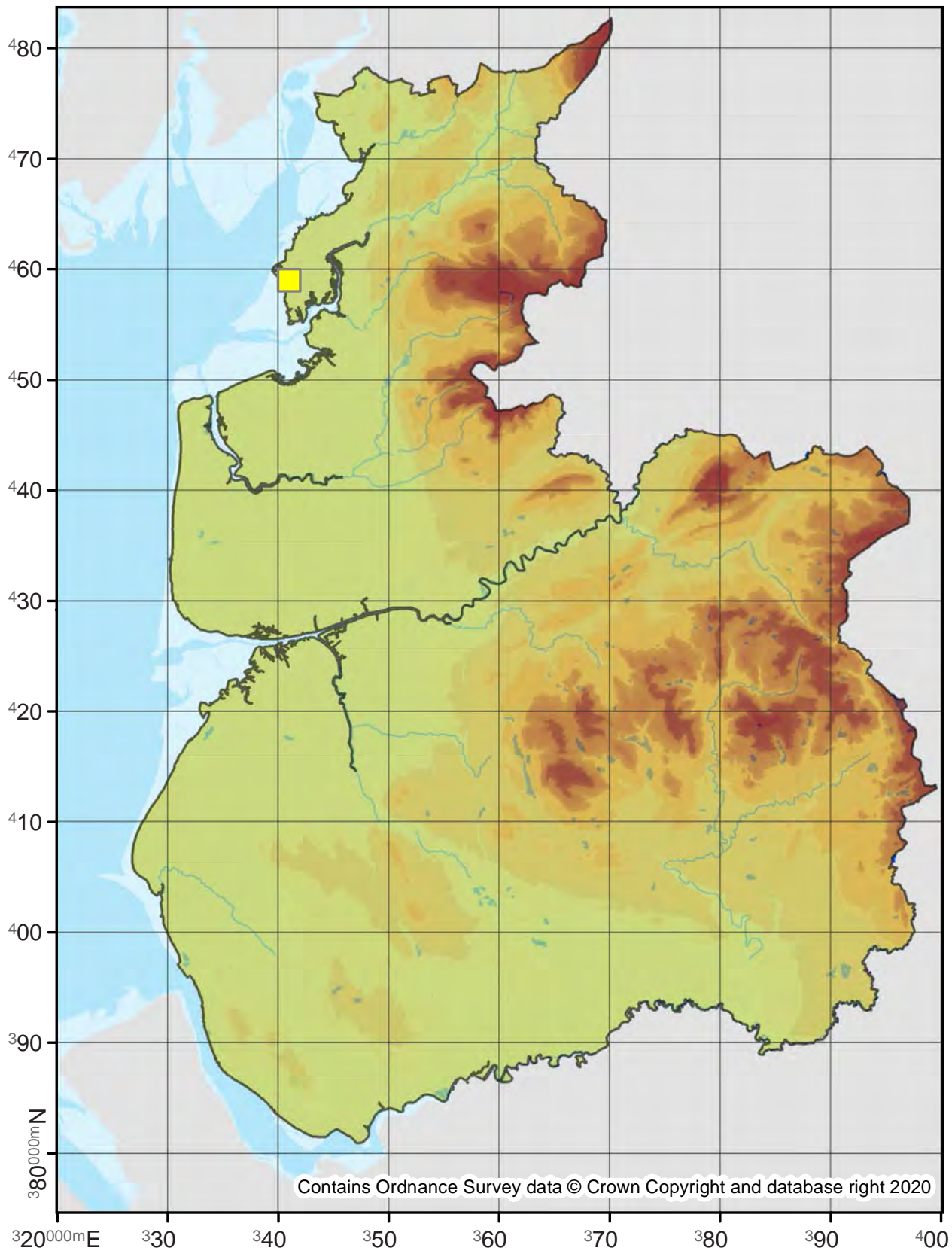

Eupithecia simpliciata

Plain Pug

70.166

No. Records

VC60: 8

VC59: 91

Last Recorded

VC60: 2016

VC59: 2019

National Status

-

Pre 2000

2000 - 2019

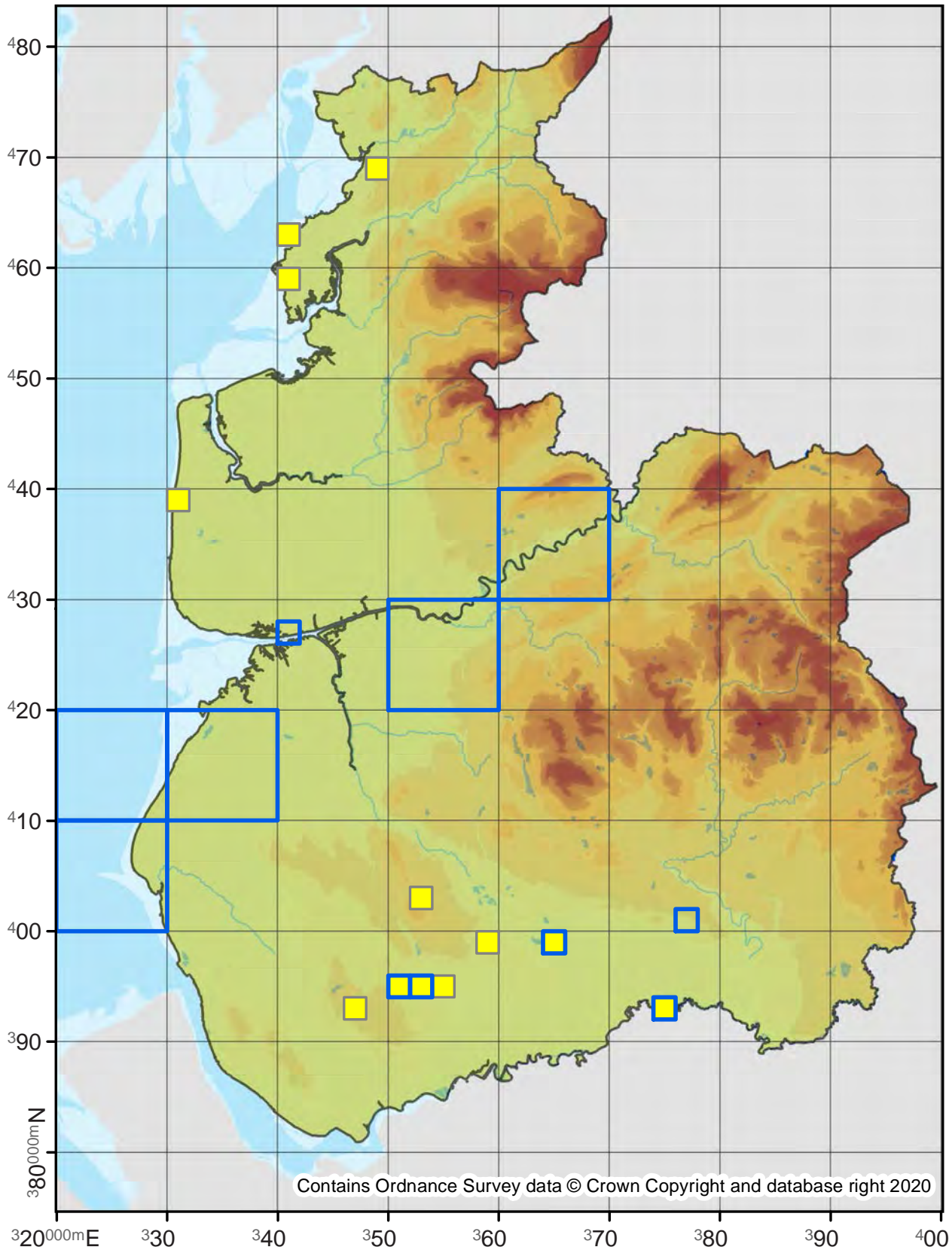

Eupithecia nanata

Narrow-winged Pug

70.168

No. Records

VC60: 426

VC59: 436

Last Recorded

VC60: 2019

VC59: 2019

National Status

-

Pre 2000

2000 - 2019

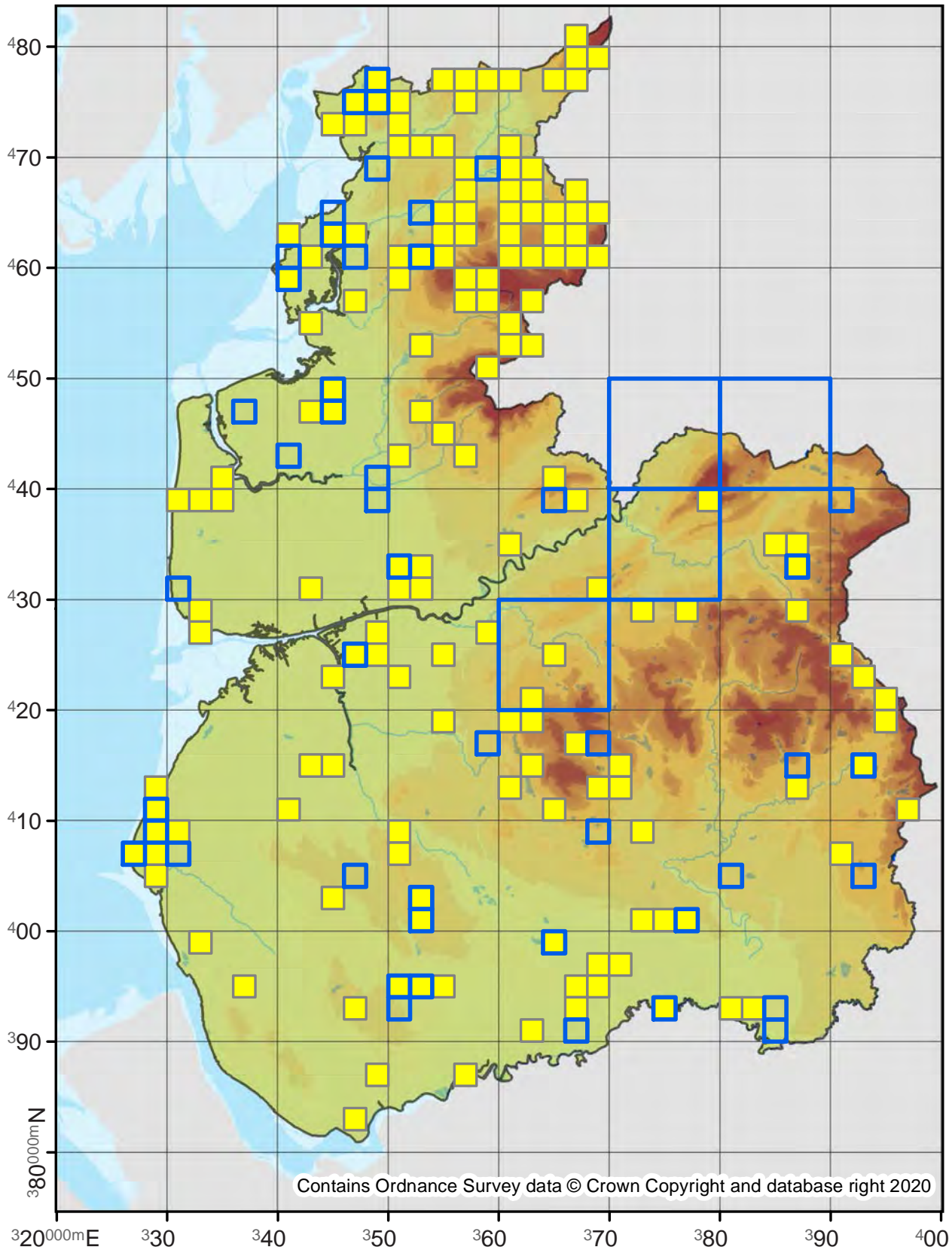

Eupithecia innotata

Angle-barred Pug

70.169

No. Records

VC60: 26
VC59: 24

Last Recorded

VC60: 2019
VC59: 2017

National Status

-

Pre 2000

2000 - 2019

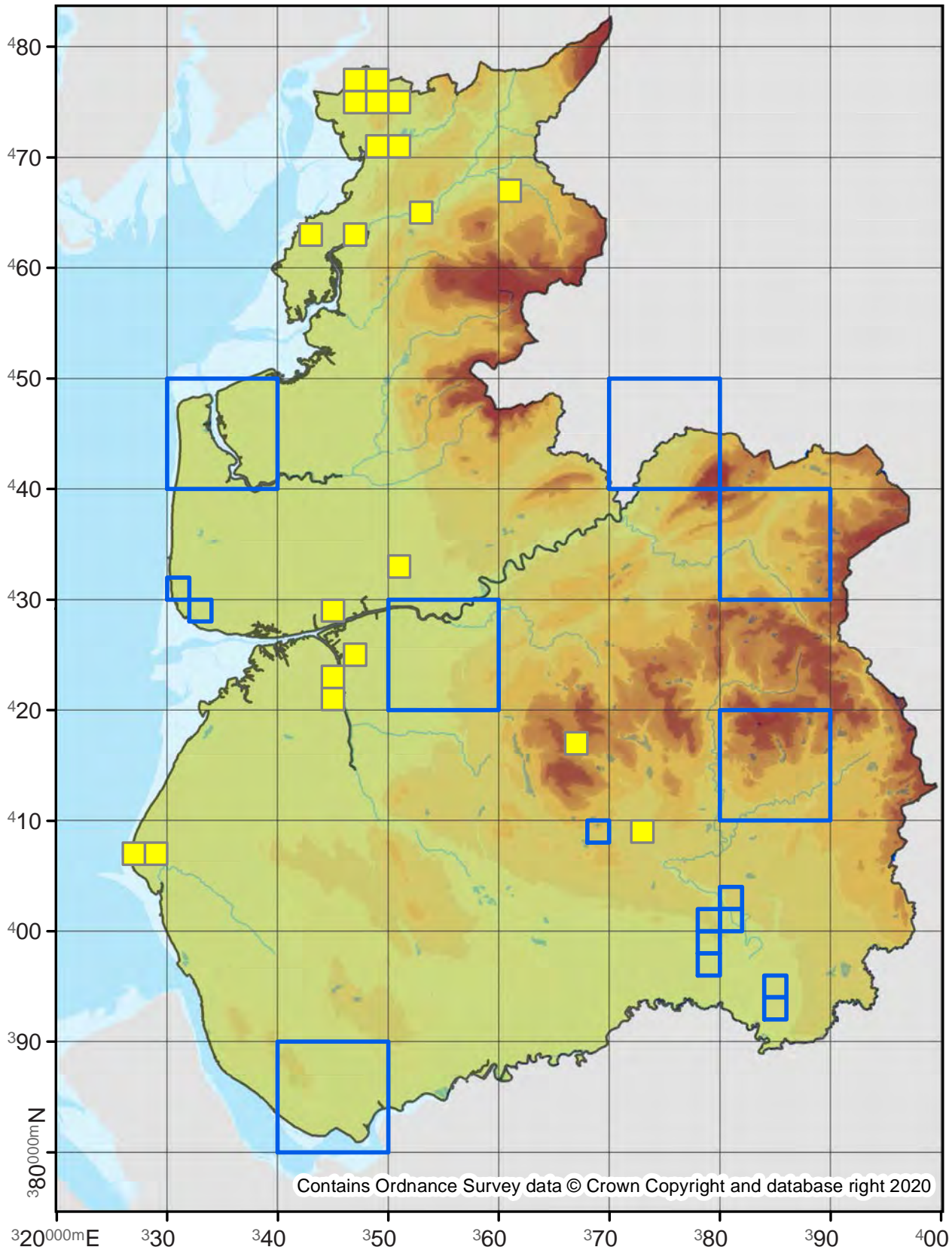

70.171

No. Records

VC60: 28

VC59: 134

Last Recorded

VC60: 2019

VC59: 2019

National Status

-

Pre 2000

2000 - 2019

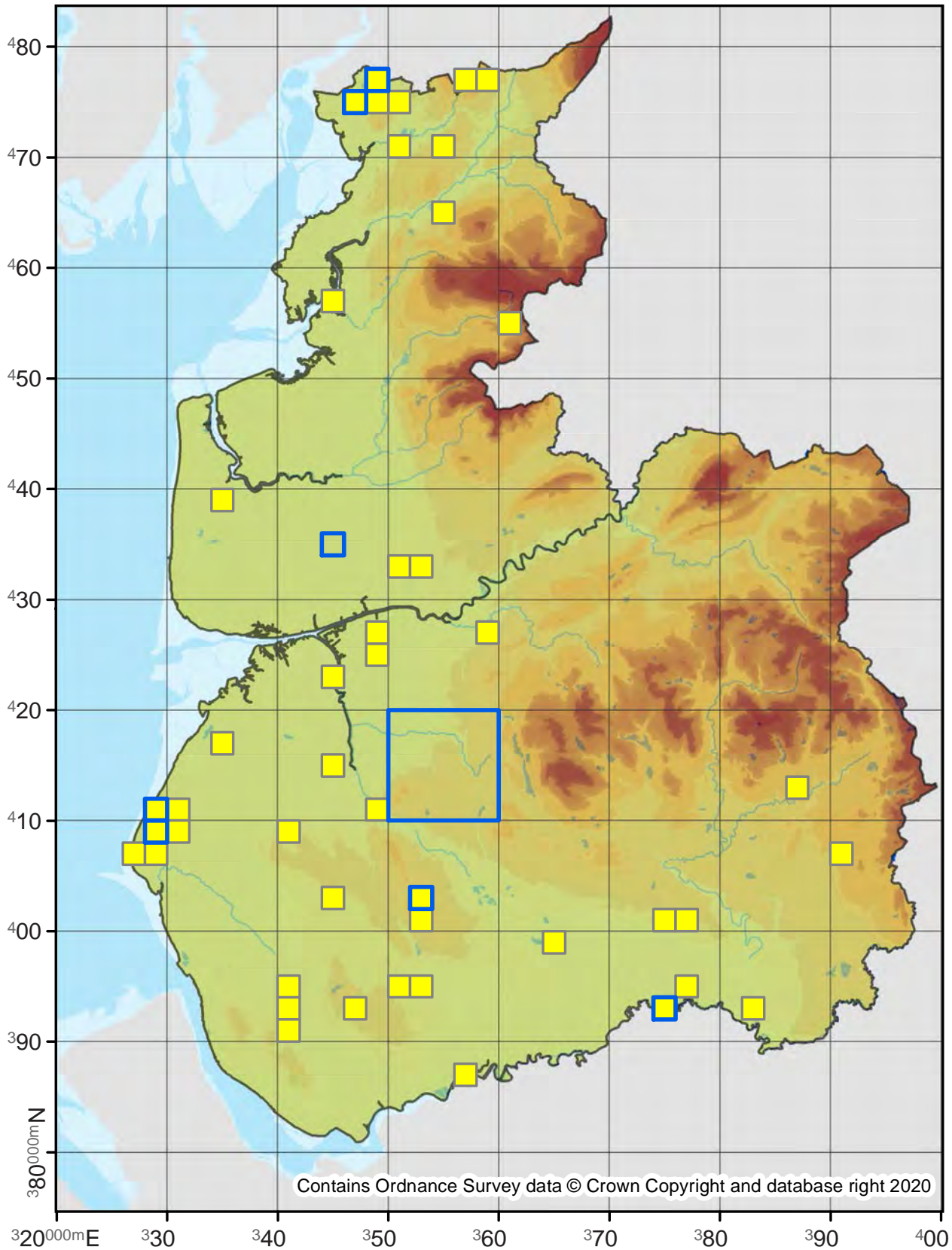

Eupithecia distinctaria

Thyme Pug

70.172

No. Records

VC60: 20
VC59: -

Last Recorded

VC60: 2019
VC59: -

National Status

Nationally Scarce

Pre 2000

2000 - 2019

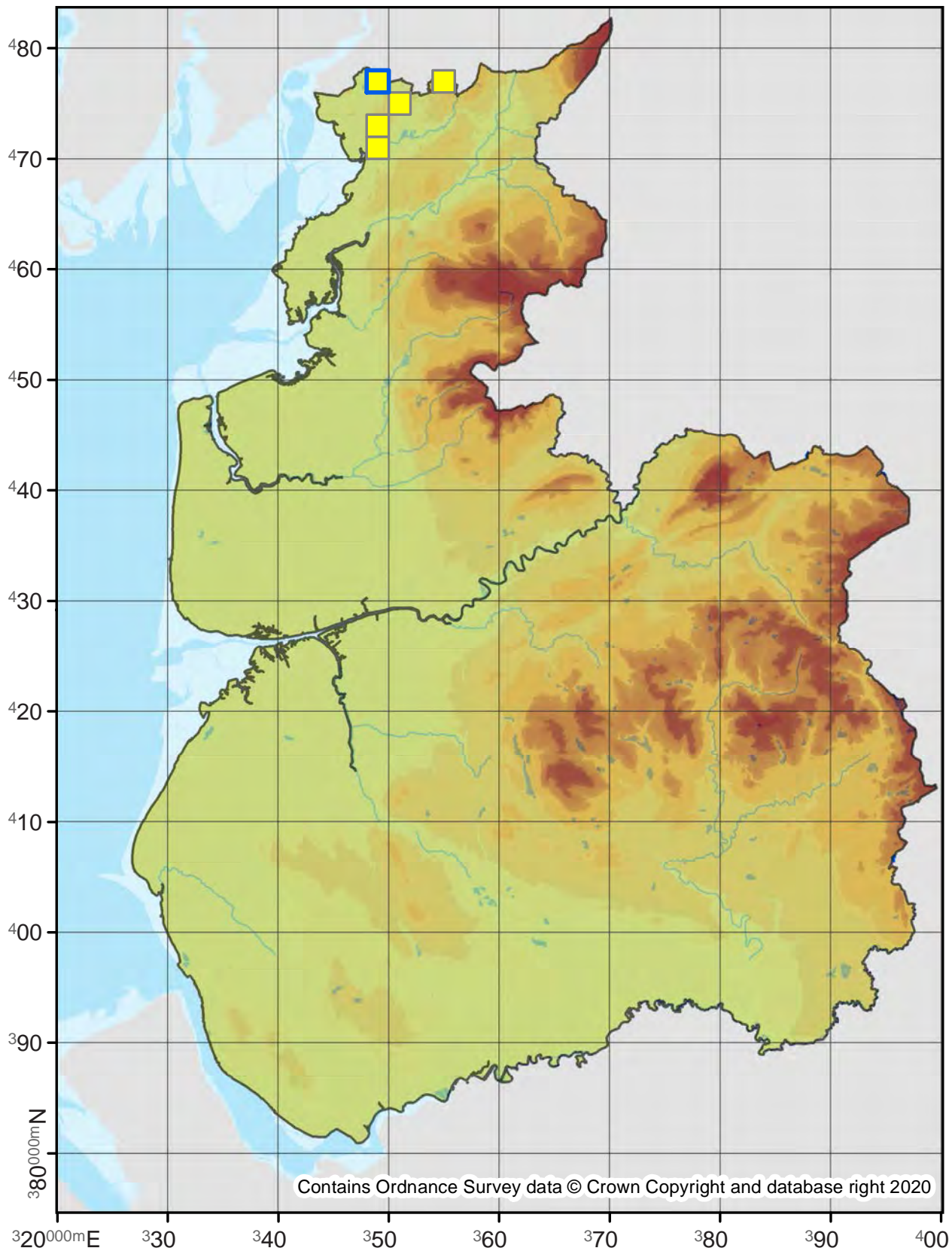

Eupithecia centaureata

Lime-speck Pug

70.173

No. Records

VC60: 479
VC59: 1449

Last Recorded

VC60: 2019
VC59: 2019

National Status

-

Pre 2000

2000 - 2019

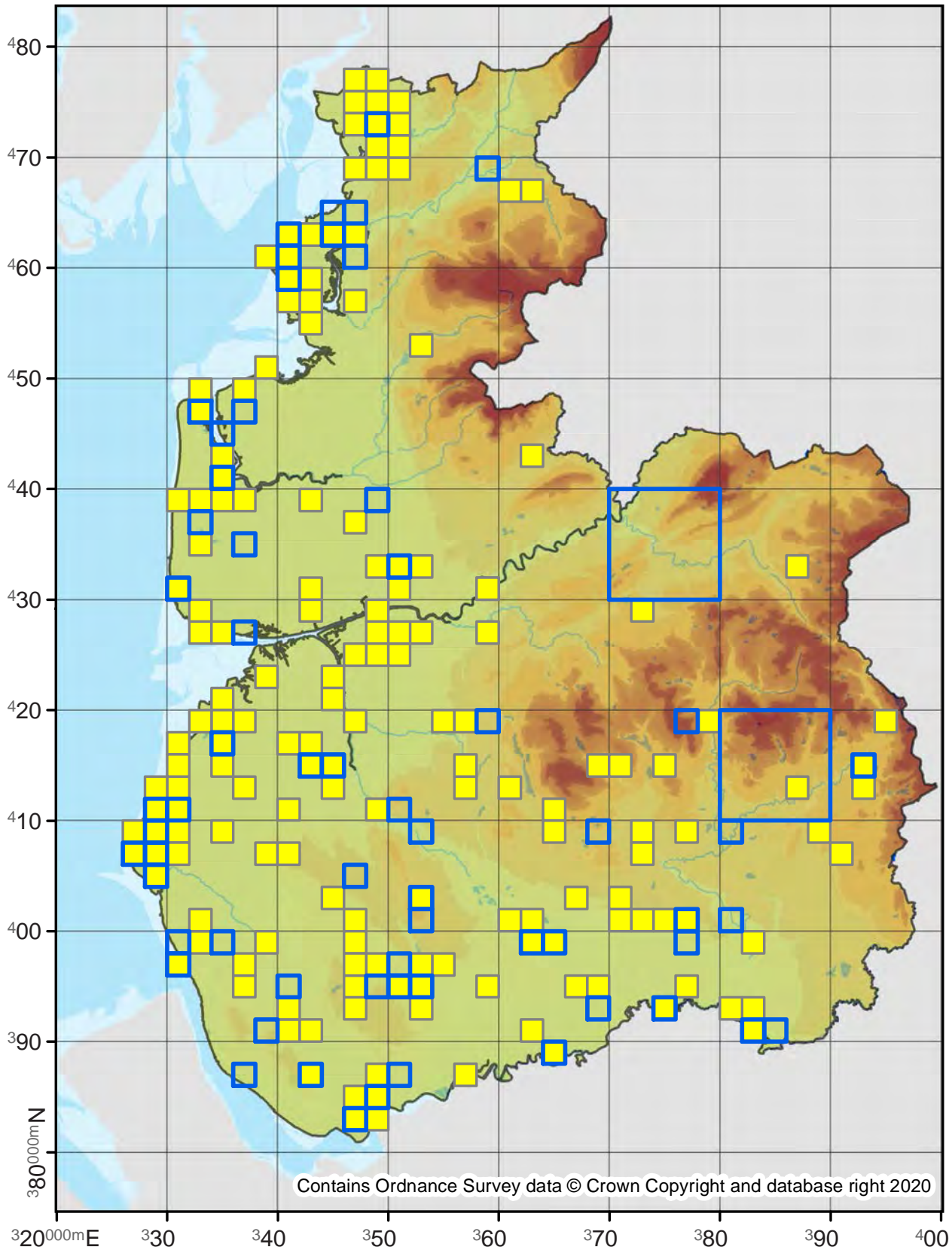

Eupithecia trisignaria

Triple-spotted Pug

70.175

No. Records

VC60: 4
VC59: 1

Last Recorded

VC60: 2014
VC59: 2015

National Status

-

Pre 2000

2000 - 2019

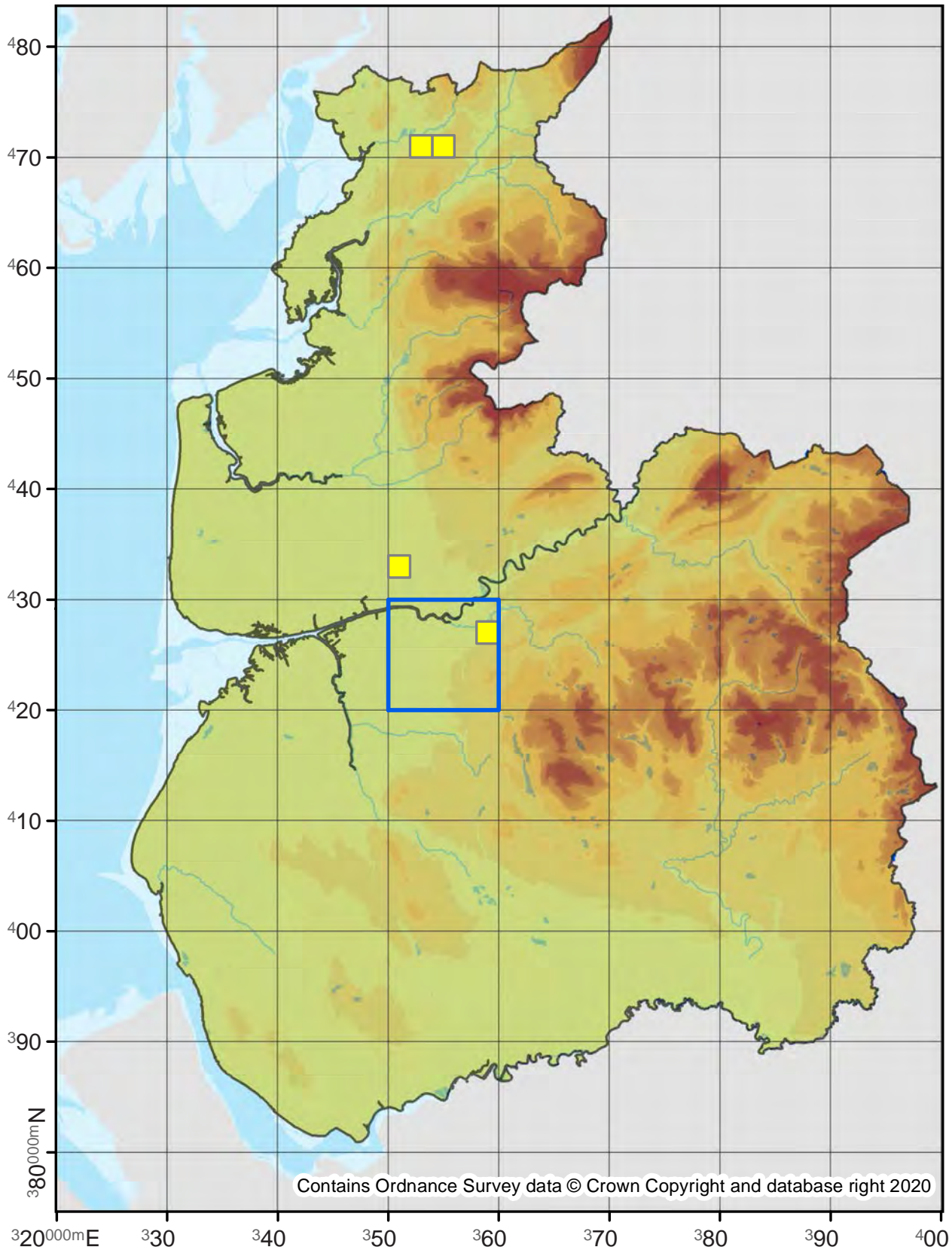

Contains Ordnance Survey data © Crown Copyright and database right 2020

70.176

No. Records

VC60: 483

VC59: 2153

Last Recorded

VC60: 2019

VC59: 2019

National Status

-

Pre 2000

2000 - 2019

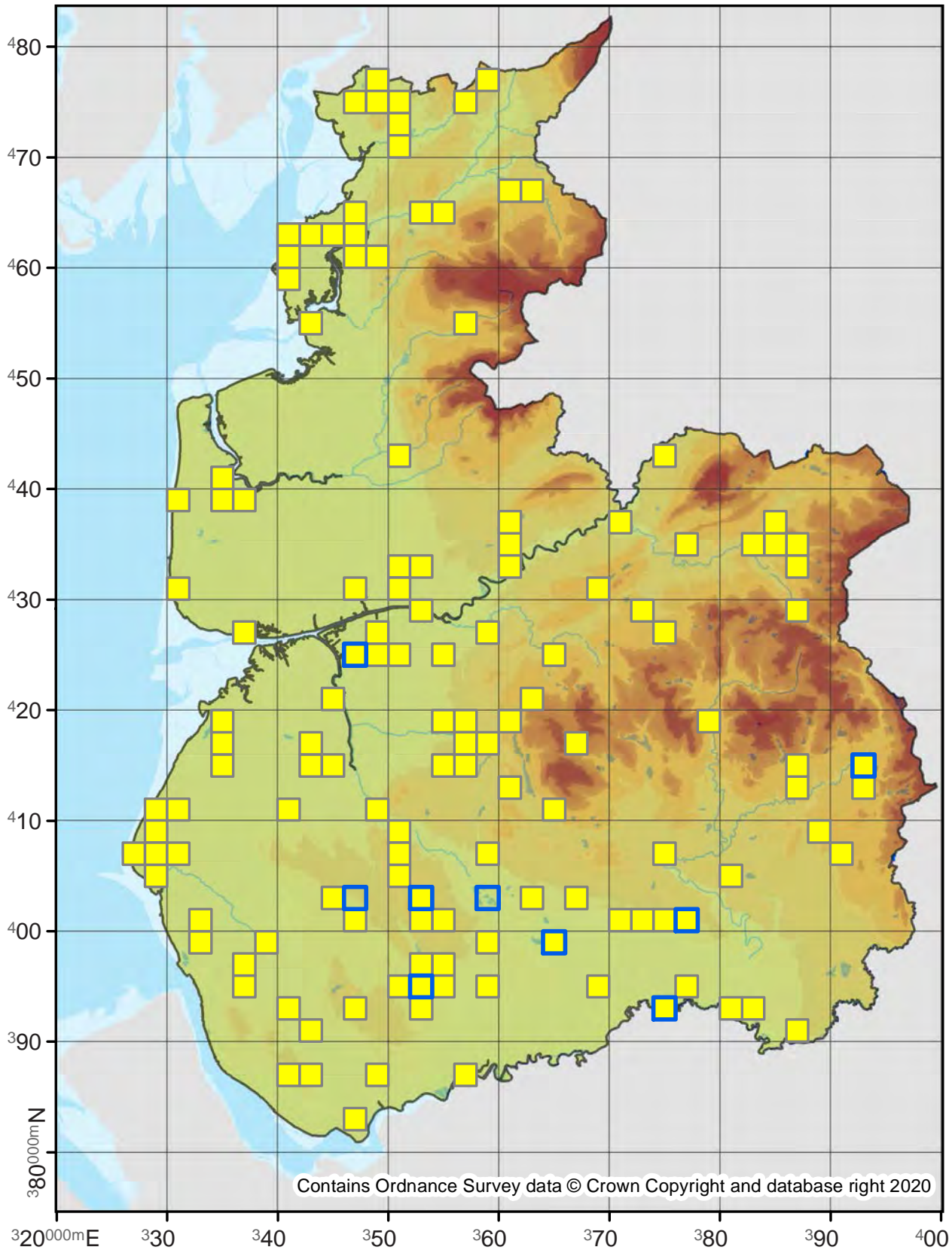

Contains Ordnance Survey data © Crown Copyright and database right 2020

70.177

No. Records

VC60: -
VC59: 5

Last Recorded

VC60: -
VC59: 2004

National Status

-

Pre 2000

2000 - 2019

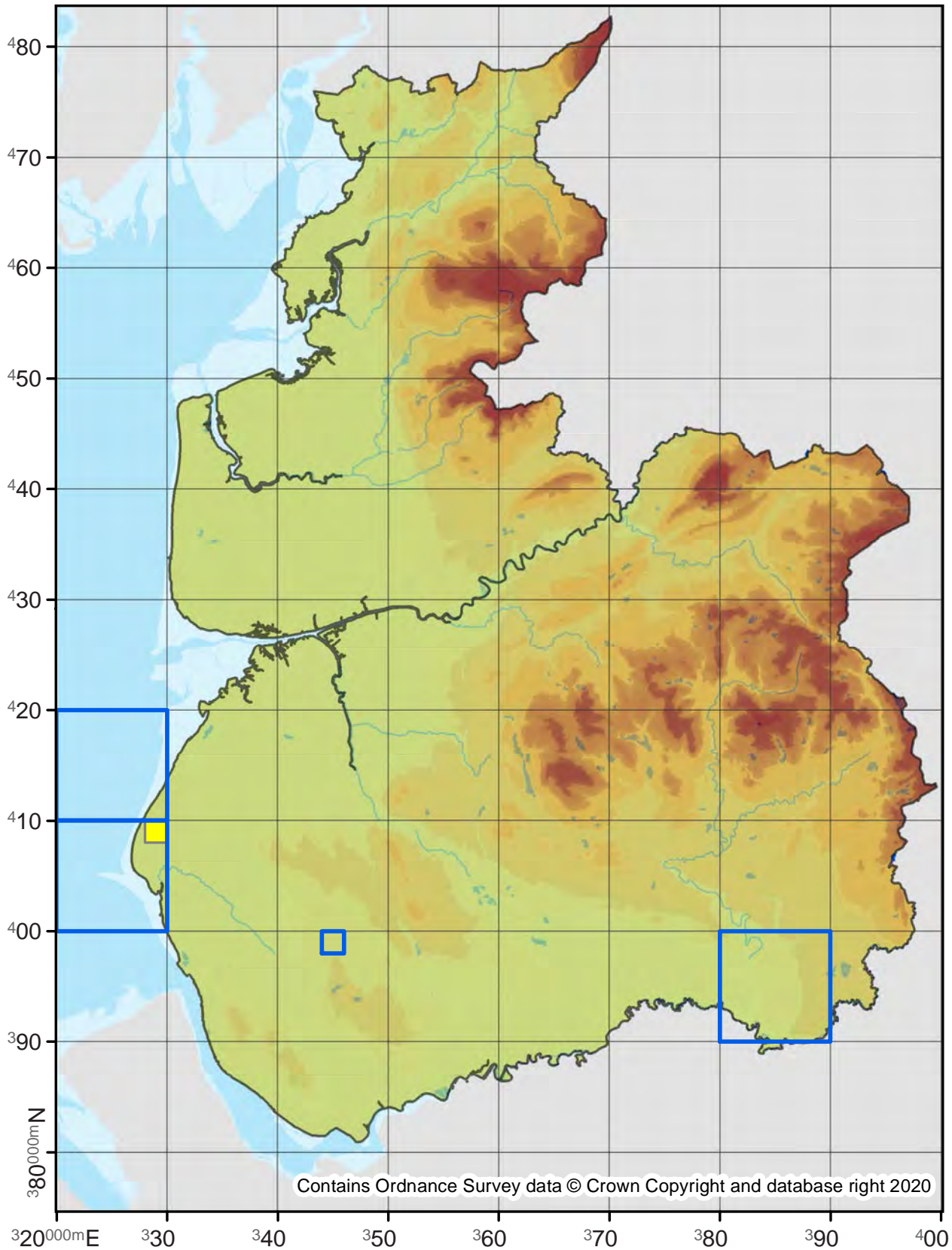

Contains Ordnance Survey data © Crown Copyright and database right 2020

70.179

No. Records

VC60: 452
VC59: 1349

Last Recorded

VC60: 2019
VC59: 2019

National Status

-

Pre 2000

2000 - 2019

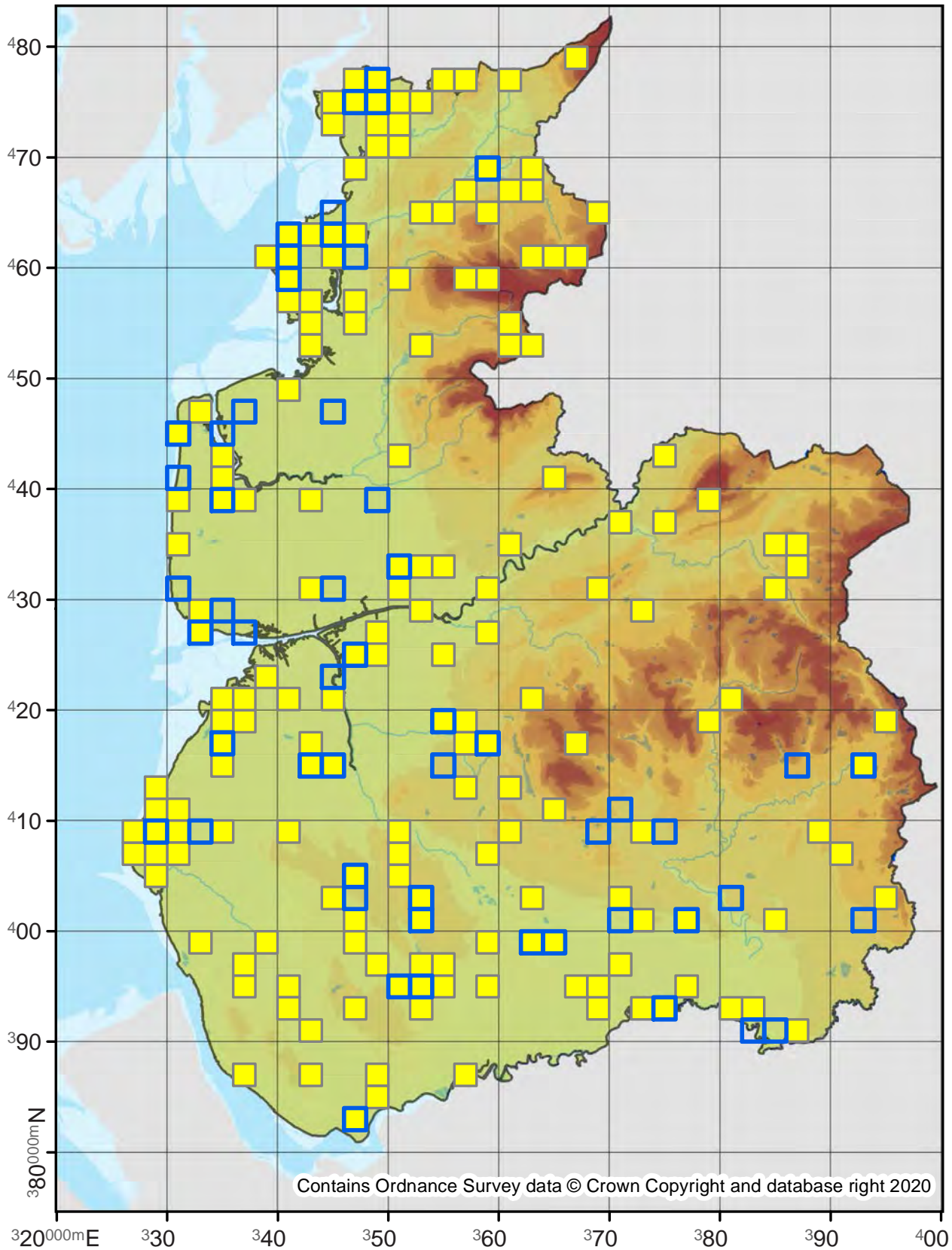

Eupithecia expallidata

Bleached Pug

70.180

No. Records

VC60: 20
VC59: 1

Last Recorded

VC60: 2019
VC59: 2013

National Status

-

Pre 2000

2000 - 2019

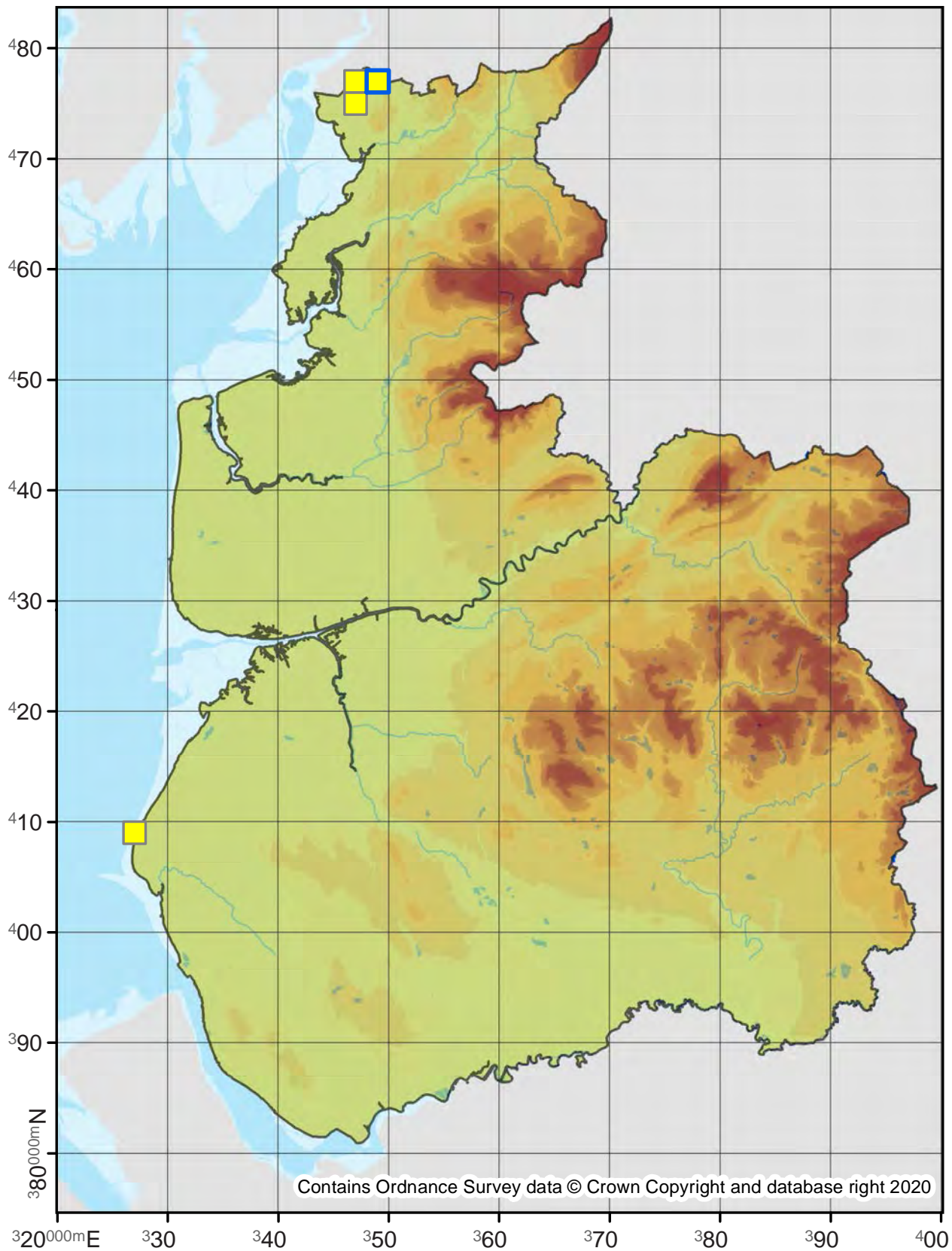

Contains Ordnance Survey data © Crown Copyright and database right 2020

70.181

No. Records

VC60: 11
VC59: 8

Last Recorded

VC60: 2018
VC59: 2010

National Status

-

Pre 2000

2000 - 2019

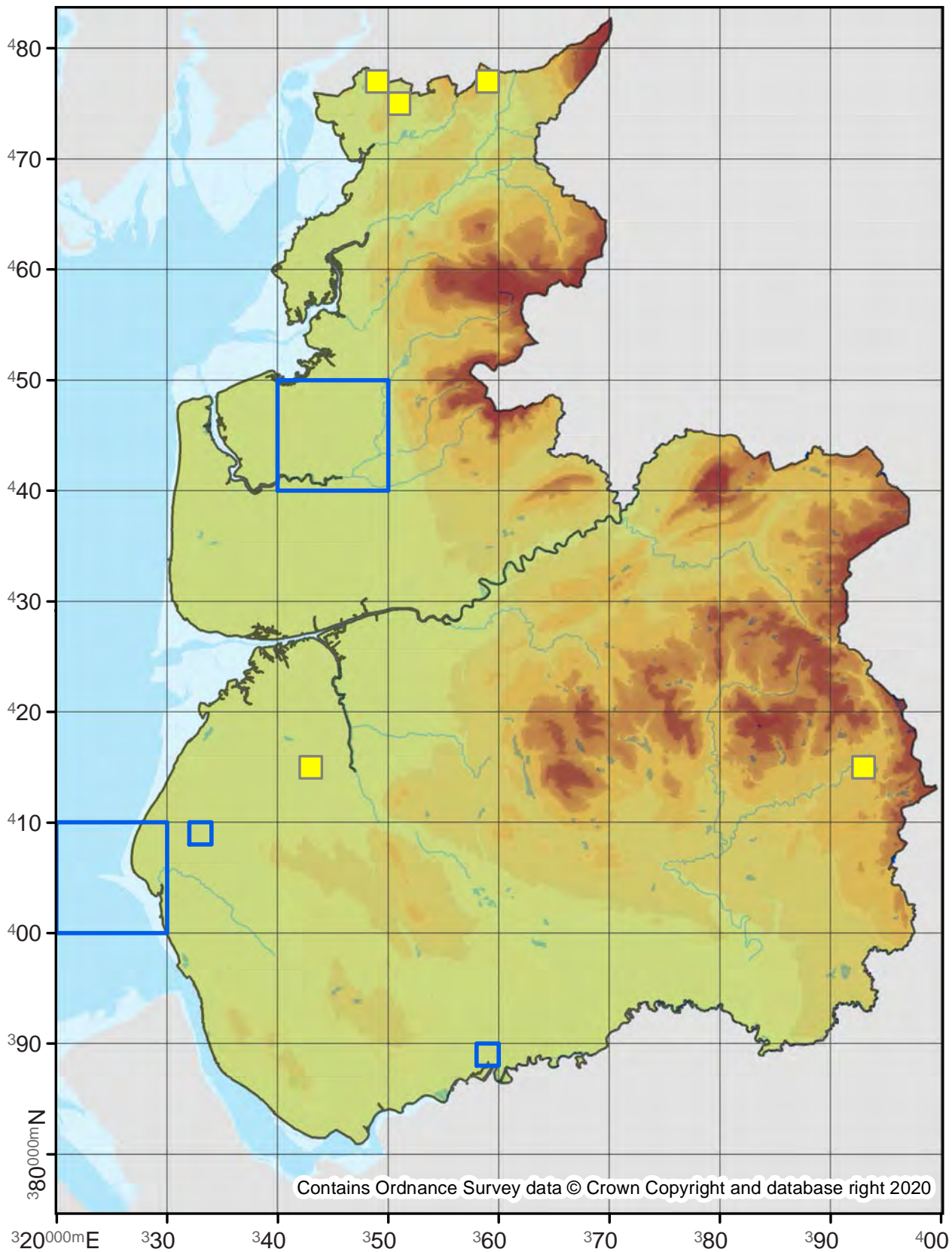

Eupithecia assimilata

Currant Pug

70.182

No. Records

VC60: 474

VC59: 1005

Last Recorded

VC60: 2019

VC59: 2019

National Status

-

Pre 2000

2000 - 2019

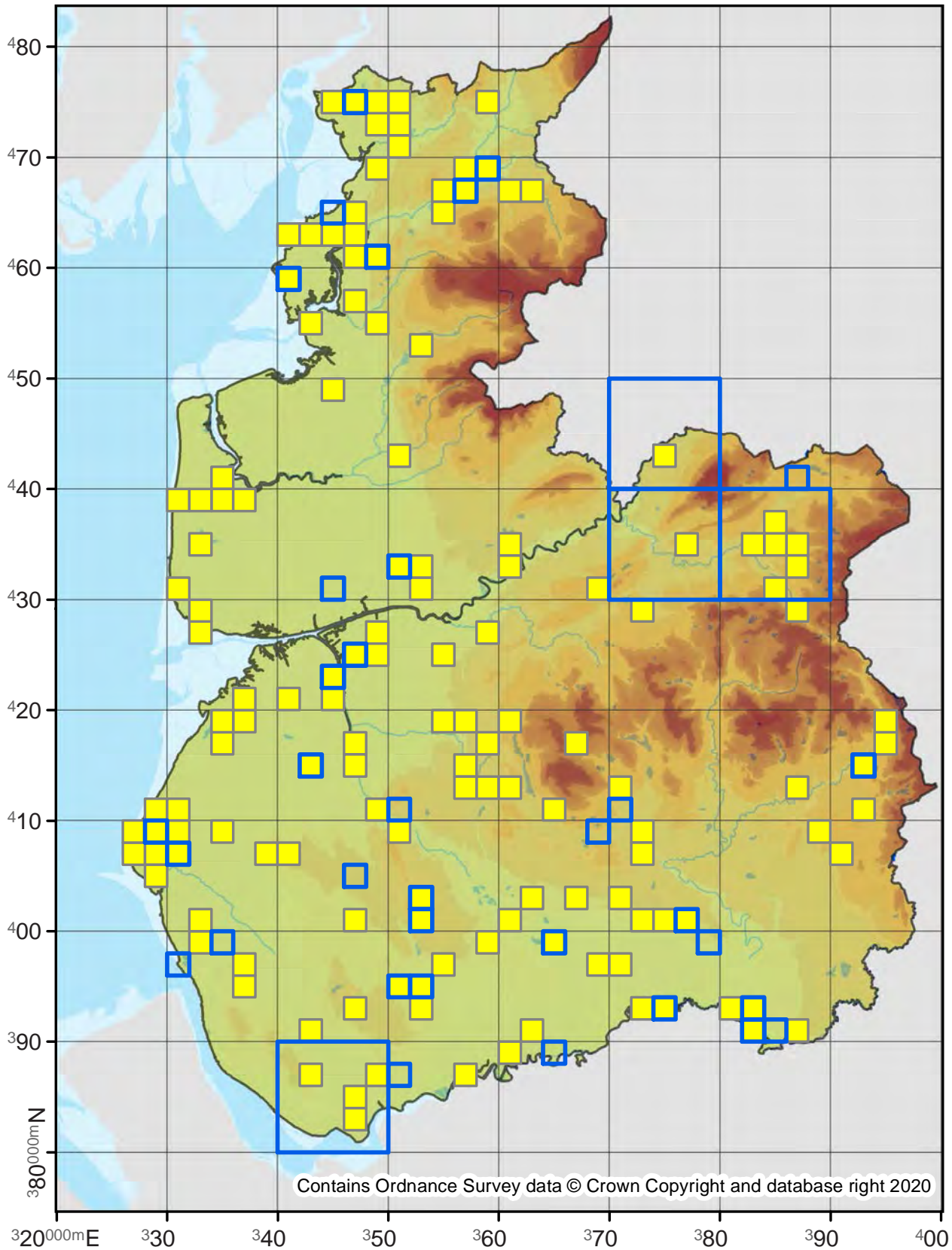

Eupithecia vulgata

Common Pug

70.183

No. Records

VC60: 2995
VC59: 5001

Last Recorded

VC60: 2019
VC59: 2019

National Status

-

Pre 2000

2000 - 2019

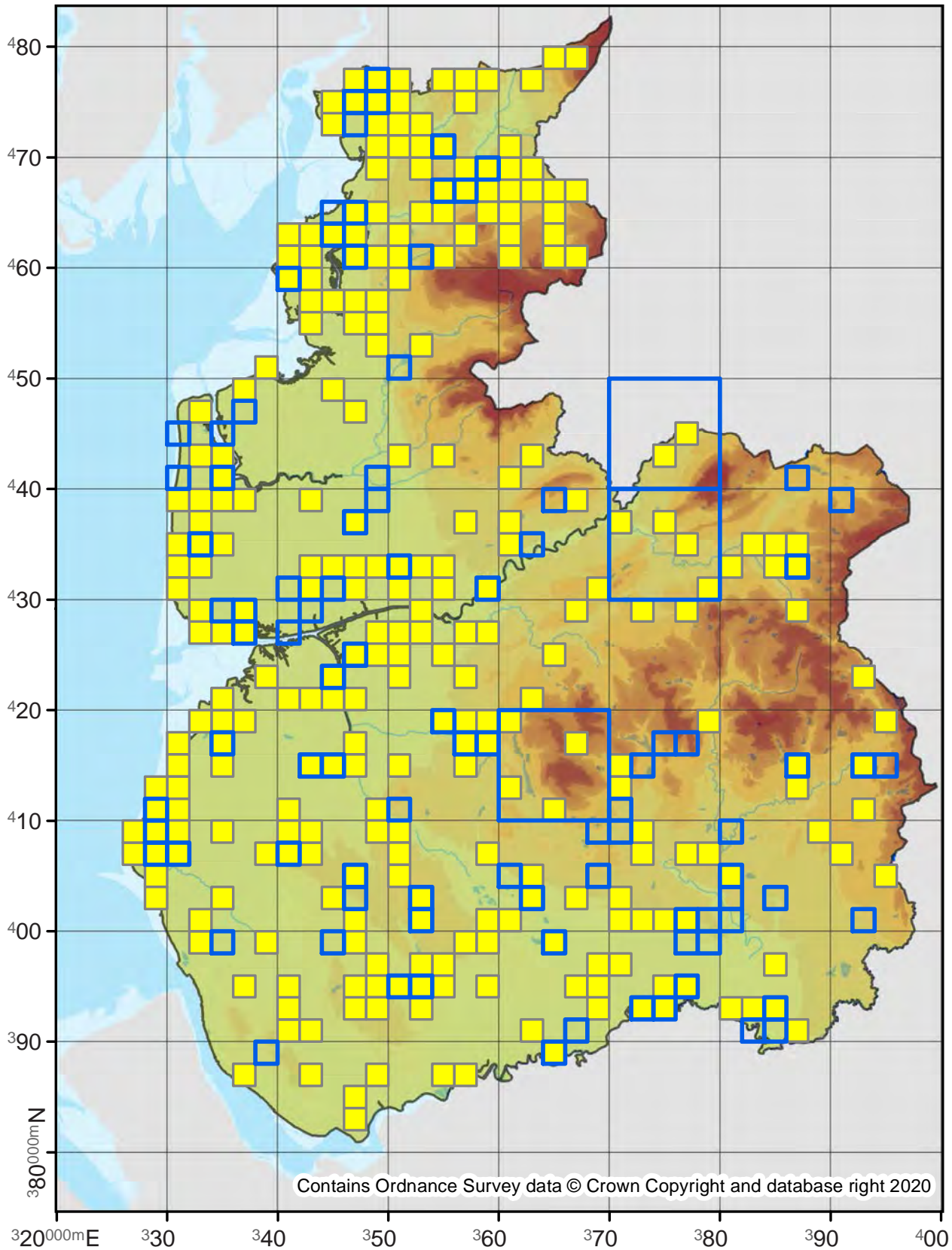

Eupithecia exiguata

Mottled Pug

70.184

No. Records

VC60: 743
VC59: 824

Last Recorded

VC60: 2019
VC59: 2019

National Status

-

Pre 2000

2000 - 2019

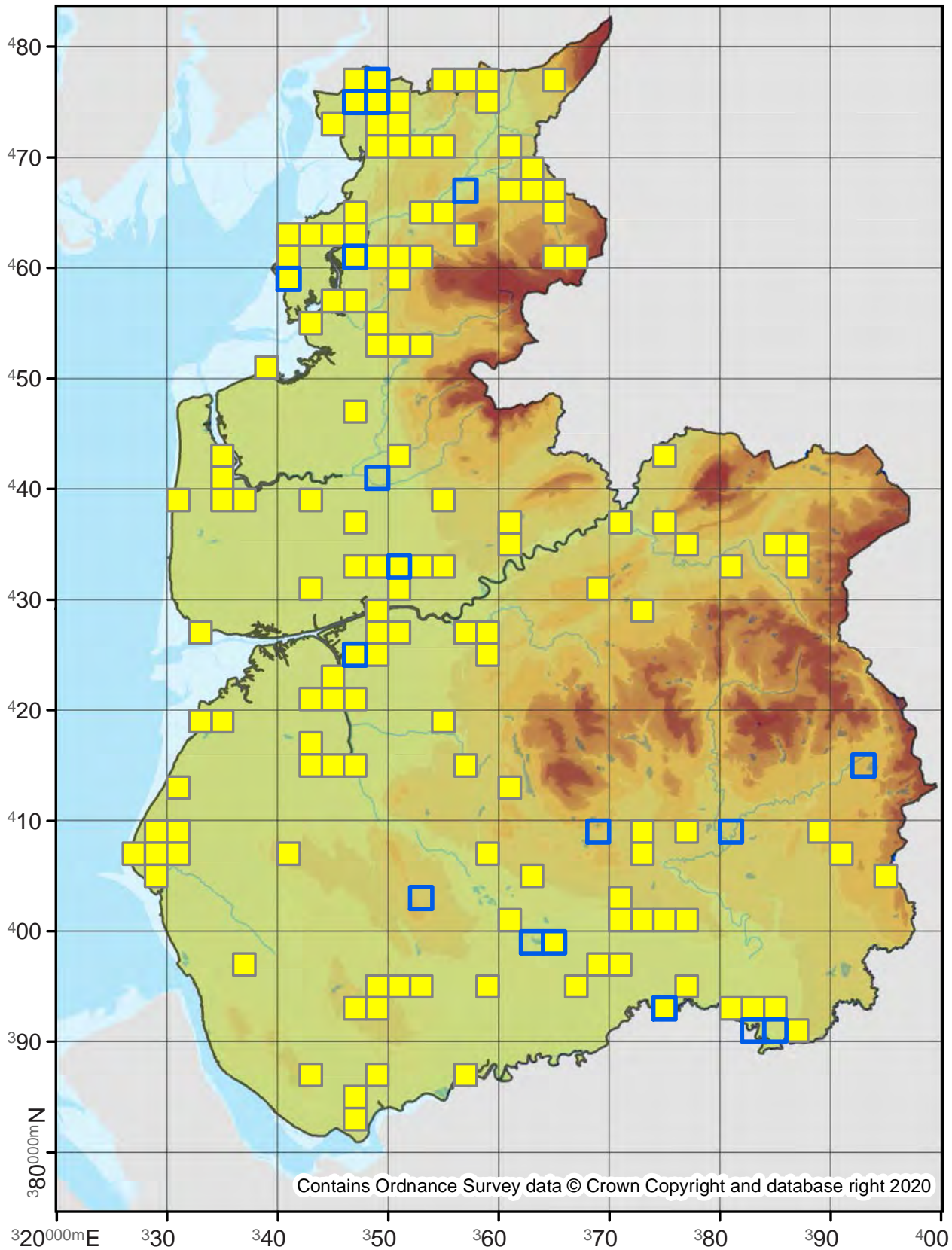

70.187

No. Records

VC60: 202
VC59: 576

Last Recorded

VC60: 2019
VC59: 2019

National Status

-

□ Pre 2000

■ 2000 - 2019

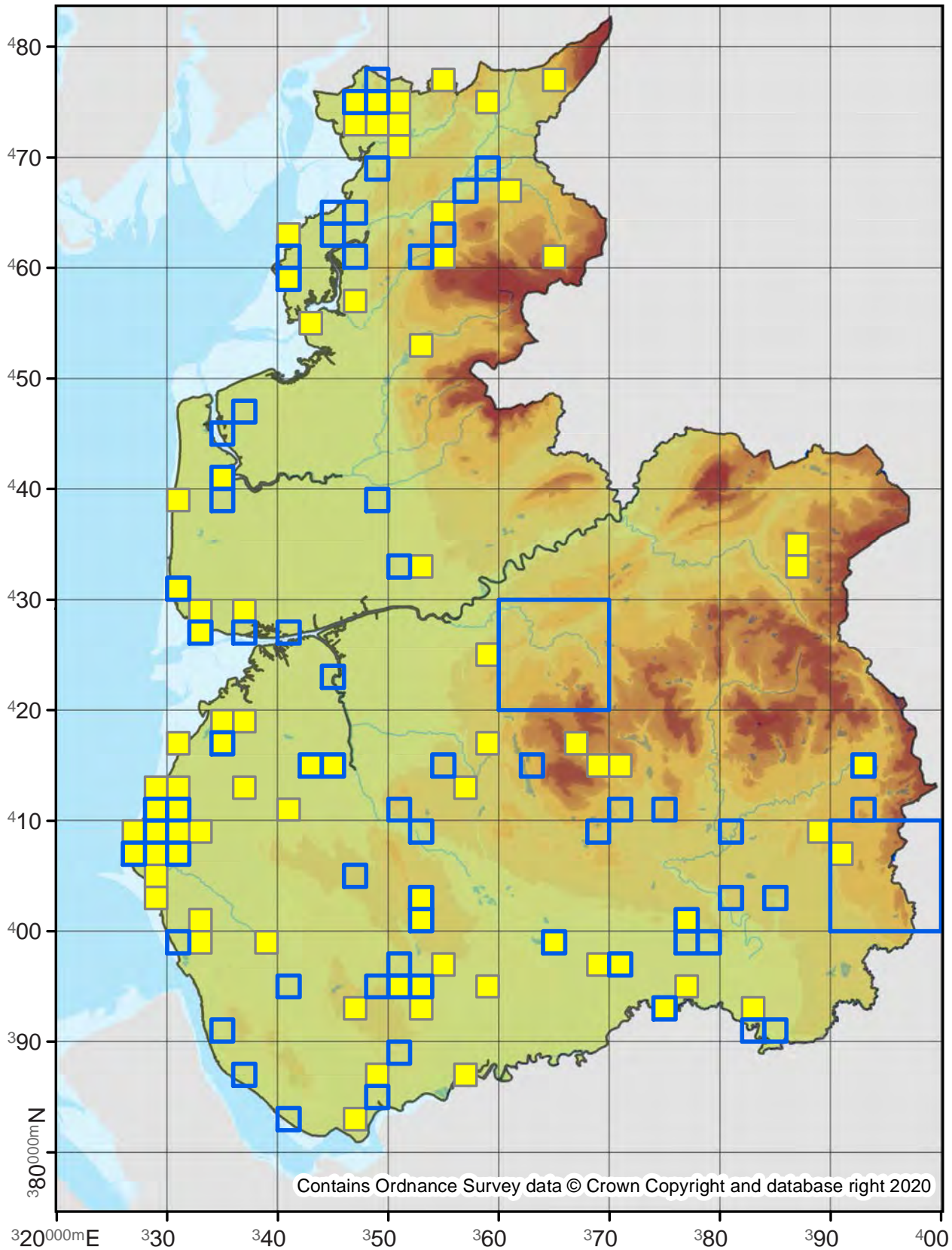

Contains Ordnance Survey data © Crown Copyright and database right 2020

Eupithecia succenturiata

Bordered Pug

70.188

No. Records

VC60: 79

VC59: 839

Last Recorded

VC60: 2016

VC59: 2019

National Status

-

□ Pre 2000

■ 2000 - 2019

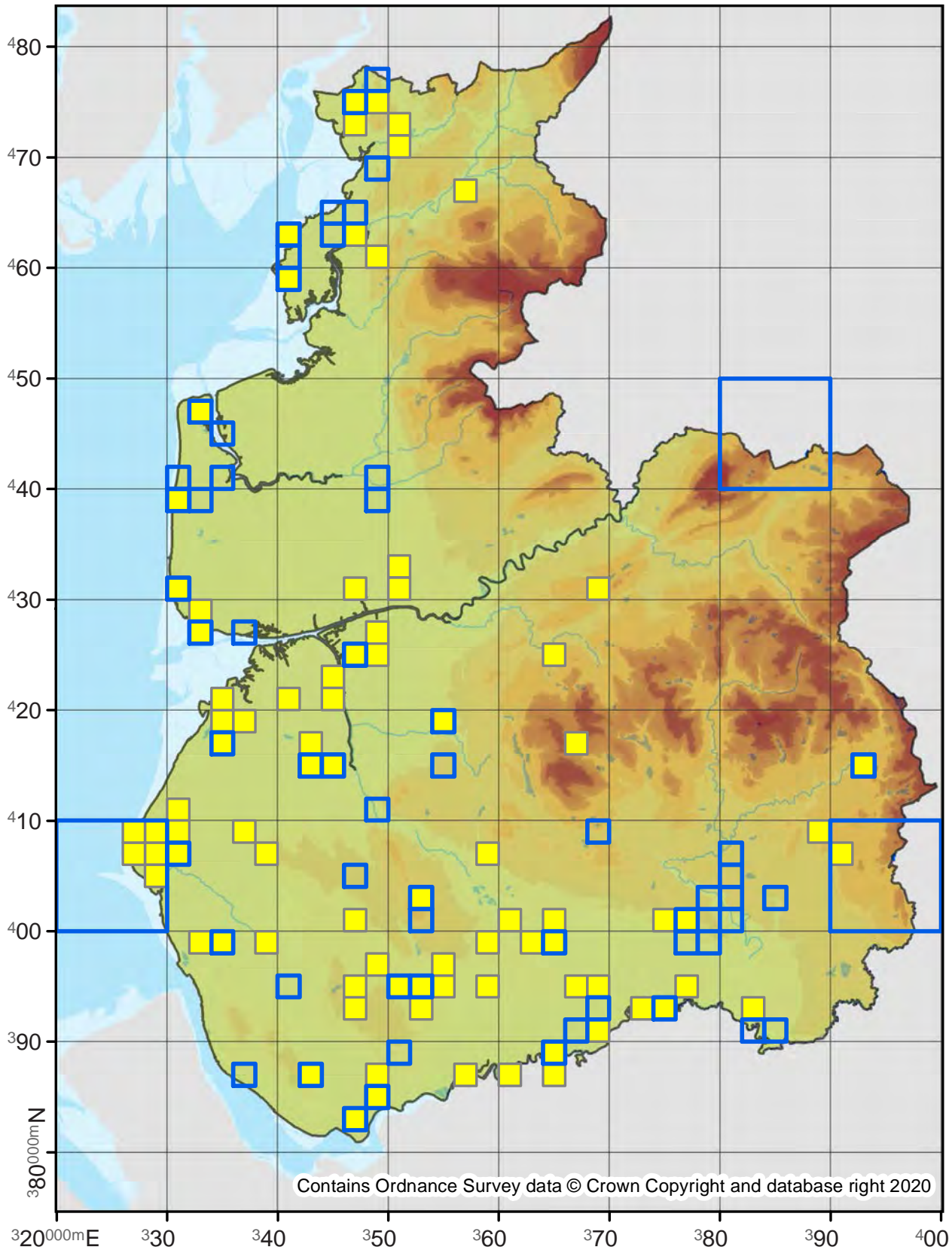

Eupithecia subumbrata

Shaded Pug

70.189

No. Records

VC60: 114
VC59: 15

Last Recorded

VC60: 2019
VC59: 2018

National Status

-

□ Pre 2000

■ 2000 - 2019

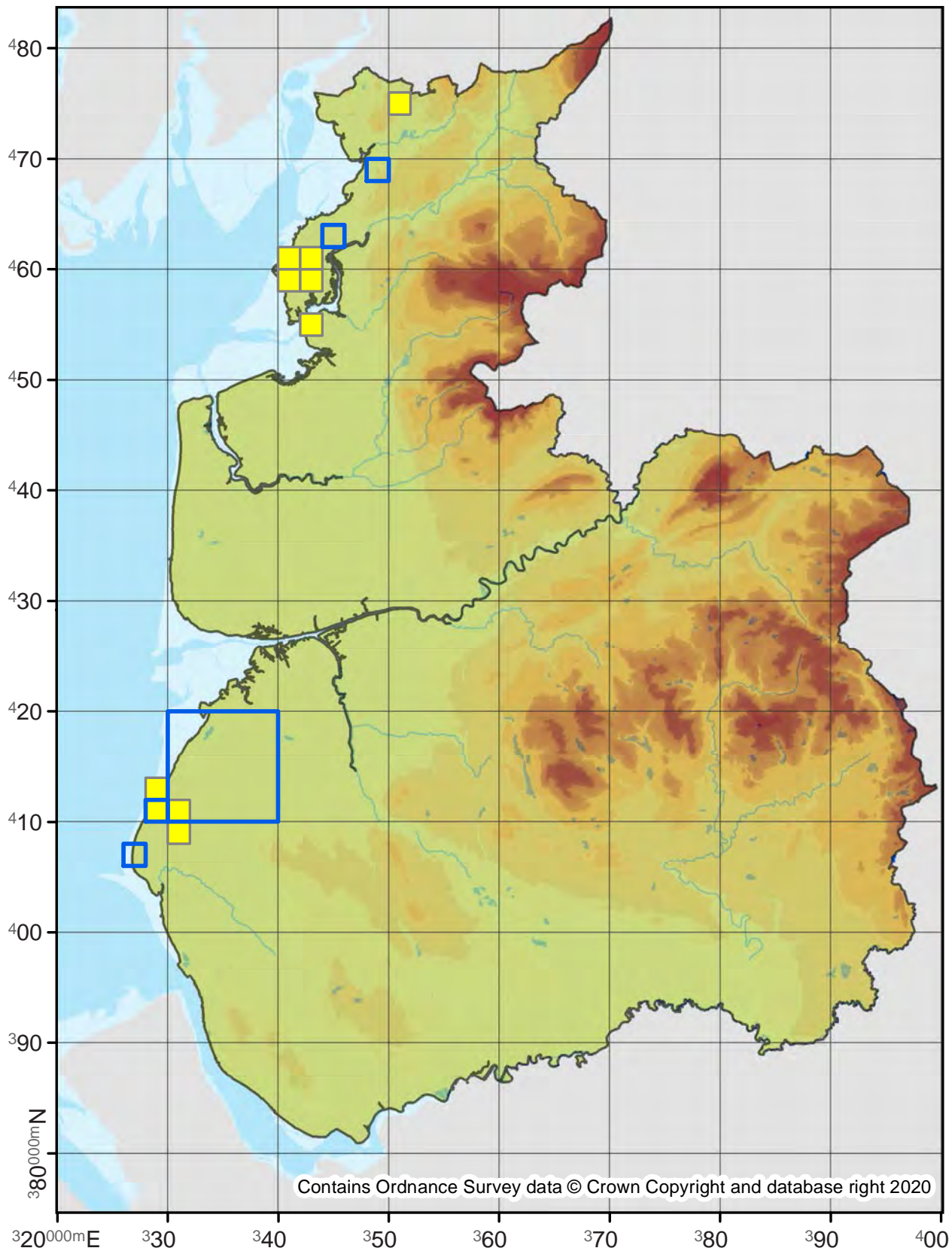

Eupithecia subfuscata

Grey Pug

70.190

No. Records

VC60: 772
VC59: 2251

Last Recorded

VC60: 2019
VC59: 2019

National Status

-

Pre 2000

2000 - 2019

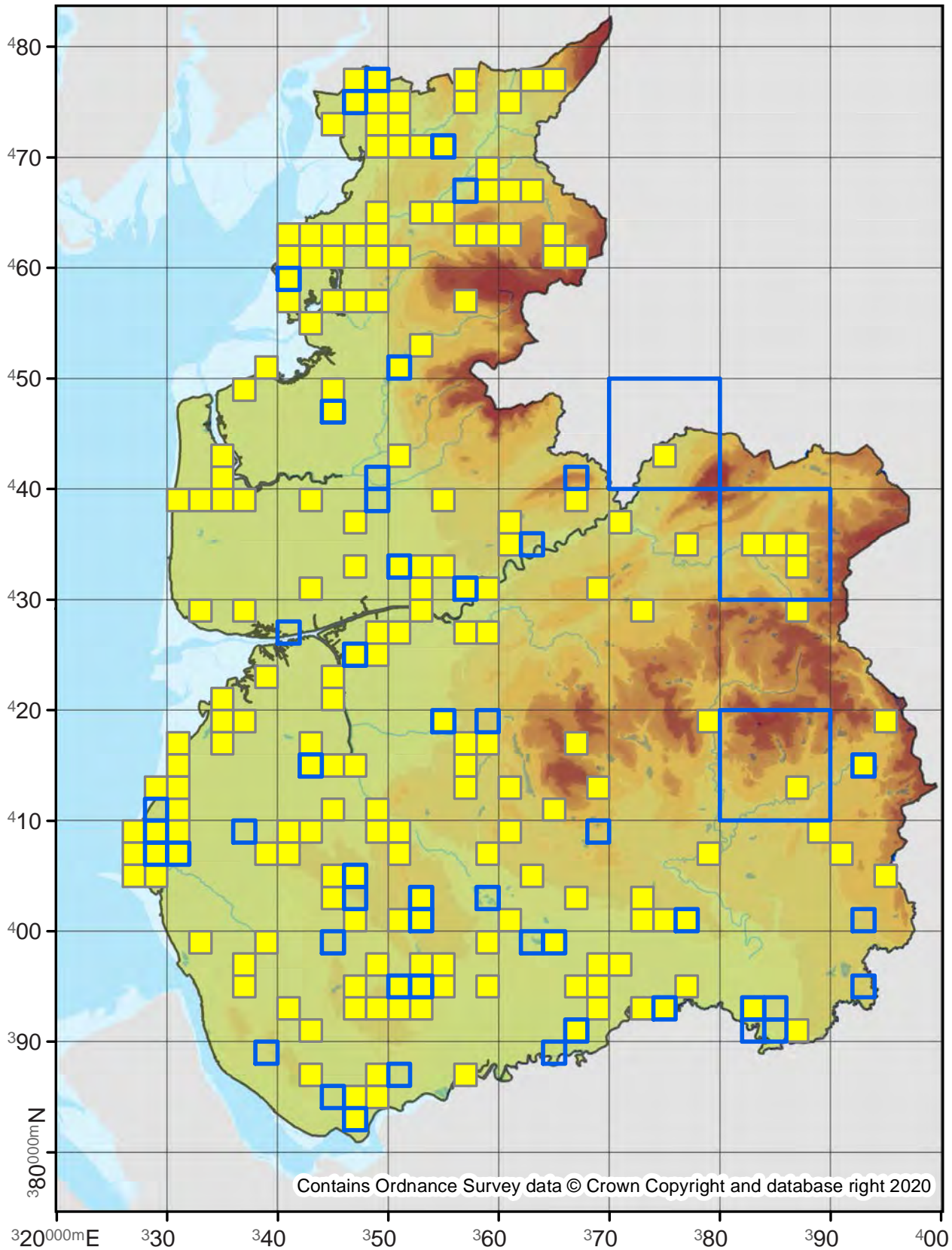

70.191

No. Records

VC60: 59
VC59: 1

Last Recorded

VC60: 2018
VC59: 1930

National Status

-

Pre 2000

2000 - 2019

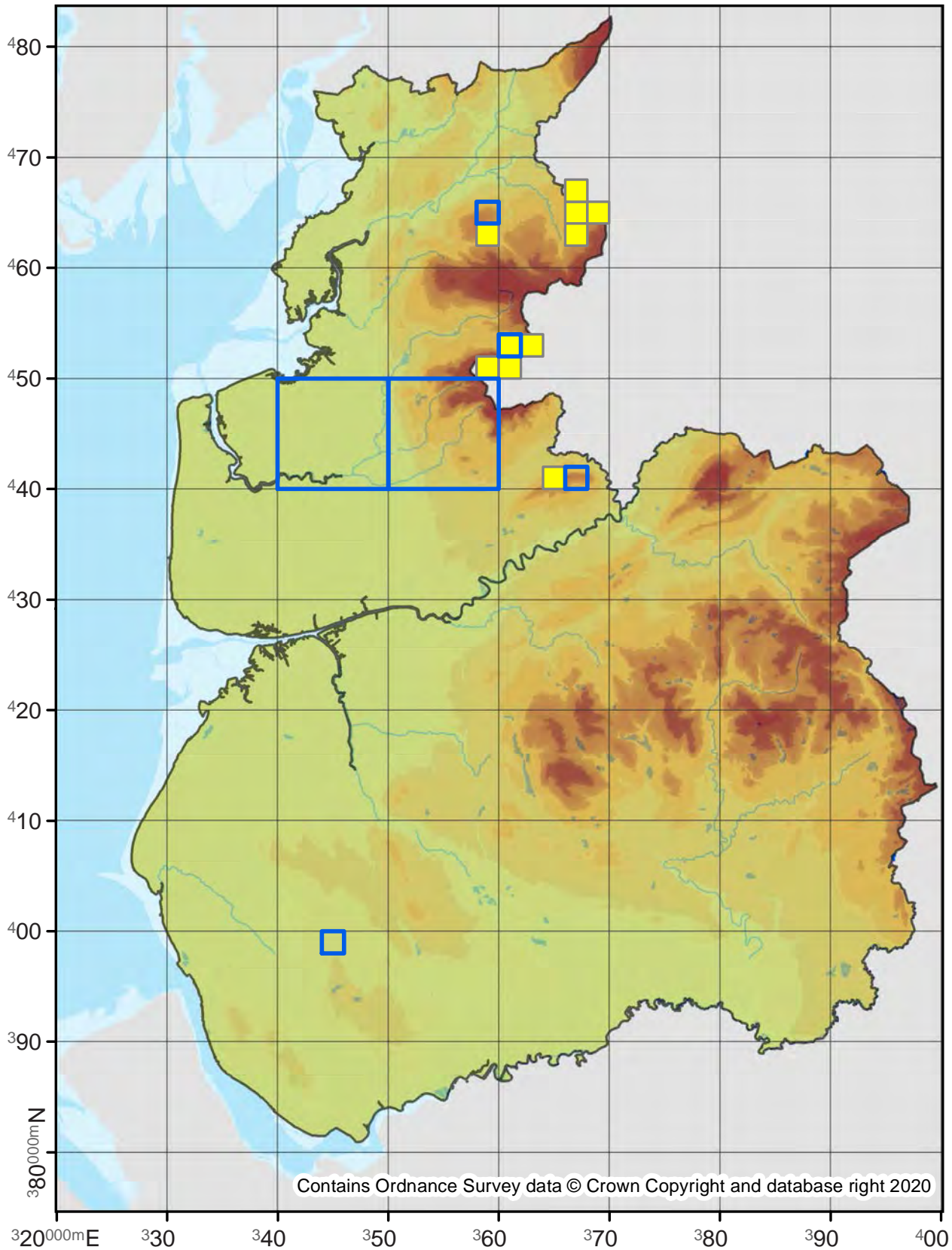

70.192

No. Records

VC60: 572

VC59: 185

Last Recorded

VC60: 2019

VC59: 2019

National Status

-

Pre 2000

2000 - 2019

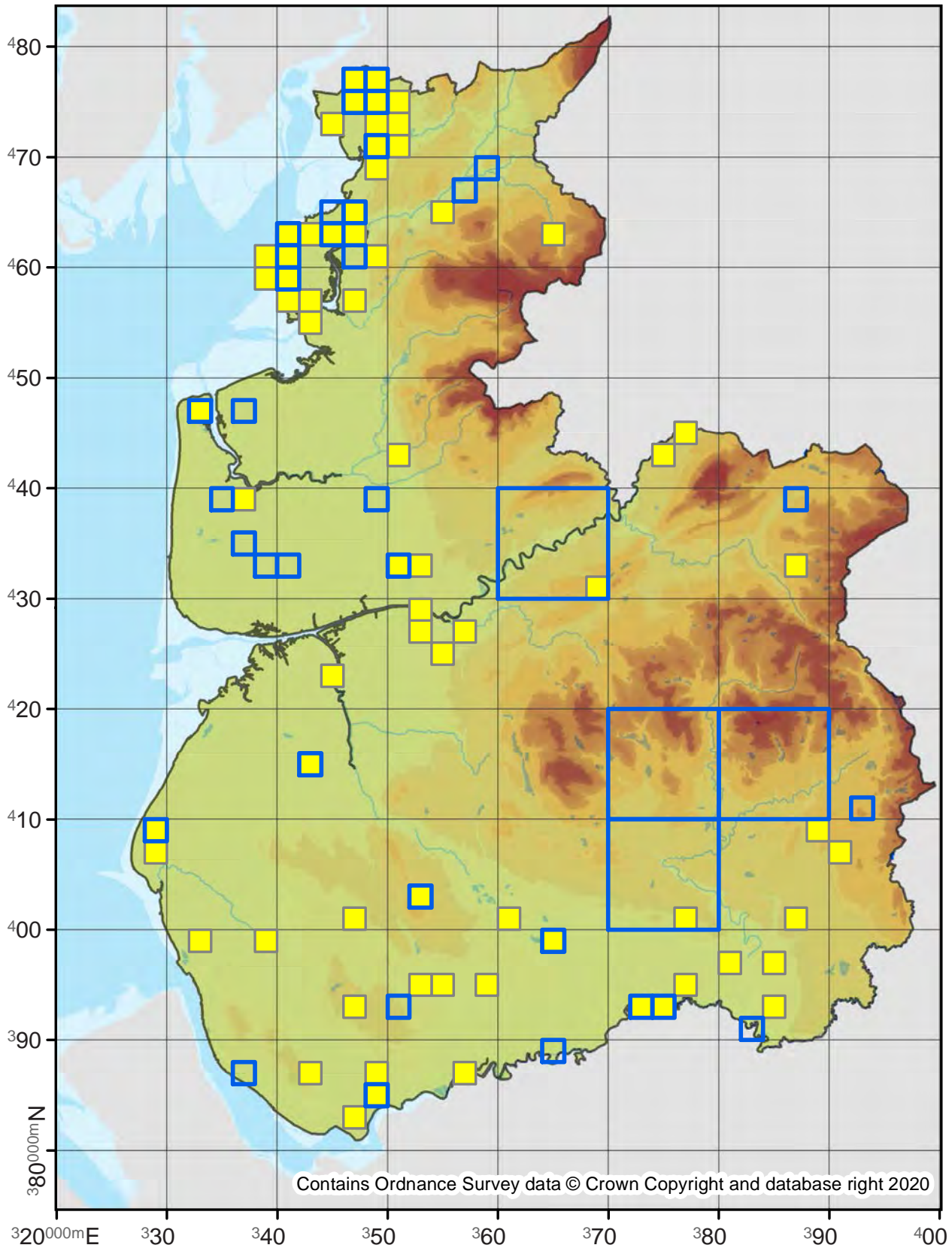

Chesias legatella

Streak

70.195

No. Records

VC60: 5

VC59: 179

Last Recorded

VC60: 2019

VC59: 2018

National Status

-

Pre 2000

2000 - 2019

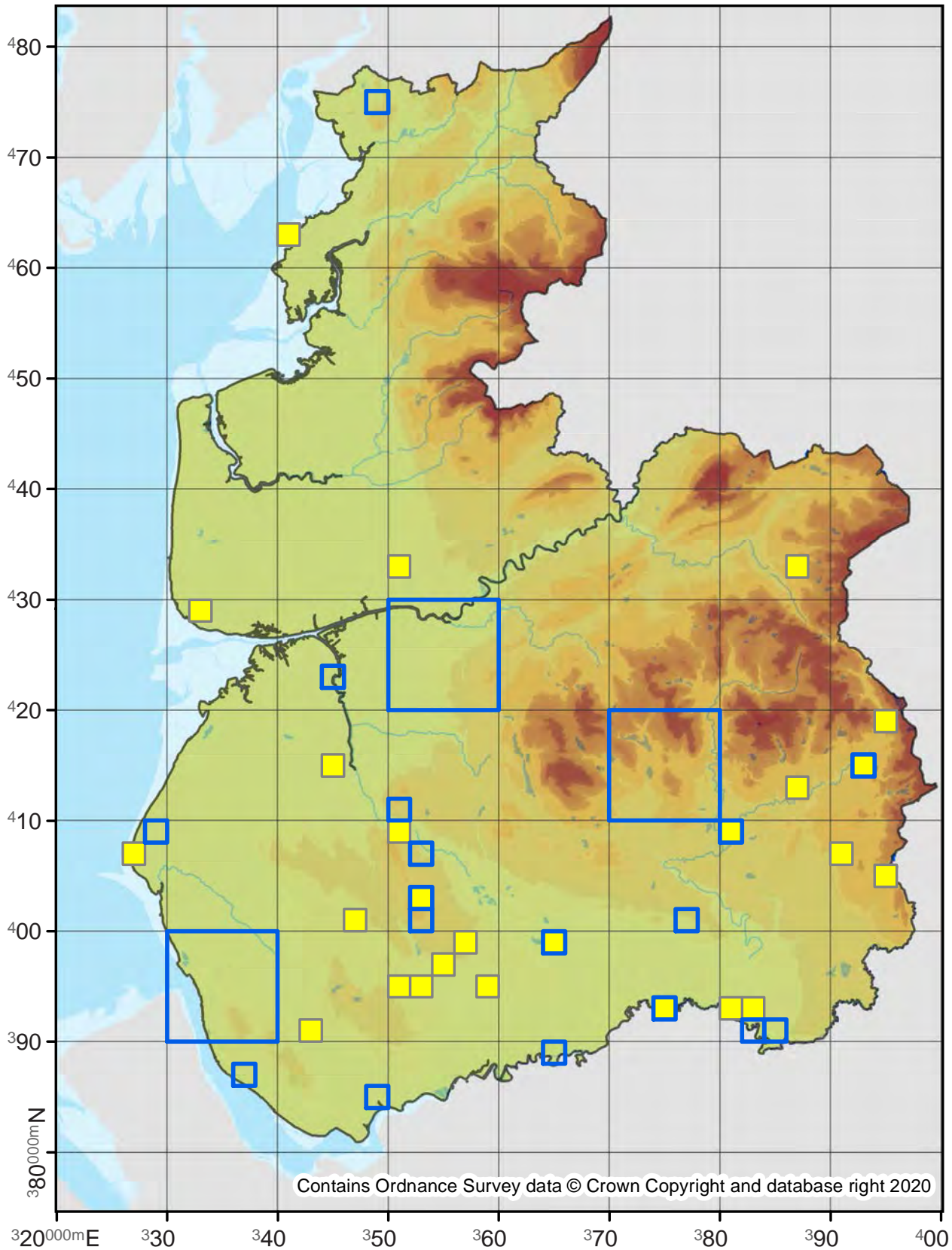

70.198

No. Records

VC60: 103
VC59: 364

Last Recorded

VC60: 2019
VC59: 2019

National Status

-

Pre 2000

2000 - 2019

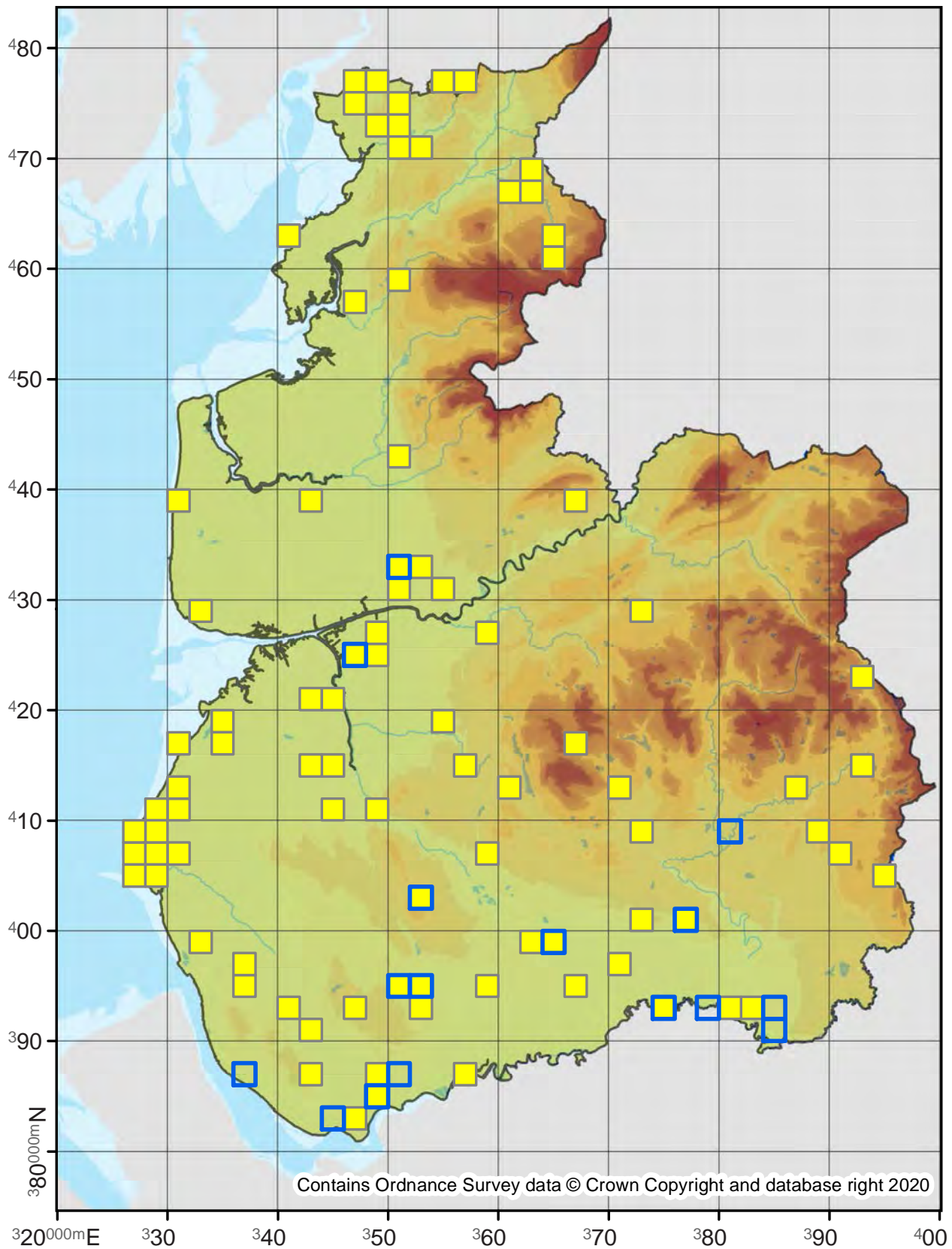

Pterapherapteryx sexalata

Small Seraphim

70.199

No. Records

VC60: -
VC59: 1

Last Recorded

VC60: -
VC59: 1854

National Status

-

Pre 2000

2000 - 2019

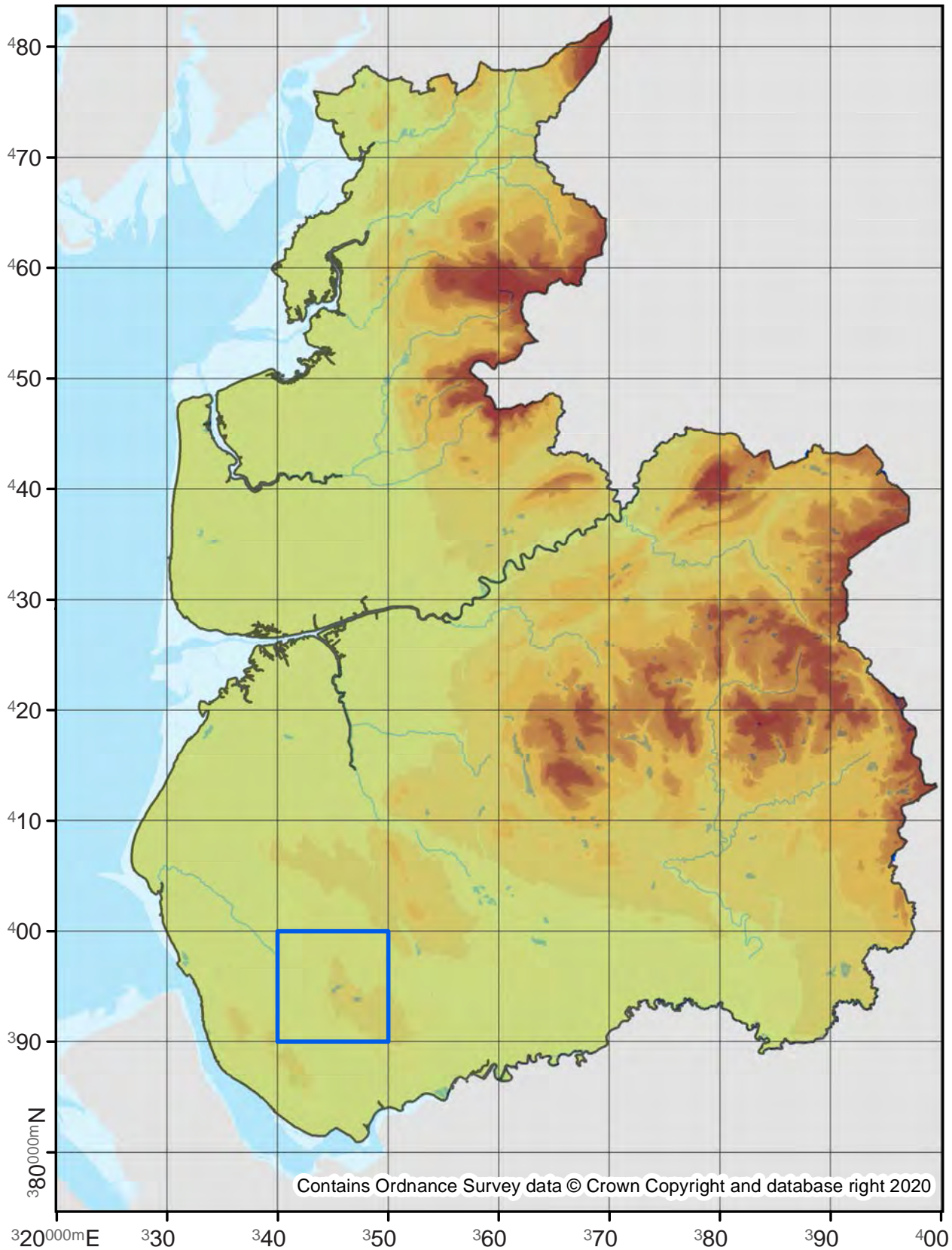

Contains Ordnance Survey data © Crown Copyright and database right 2020

Acasis viretata

Yellow-barred Brindle

70.200

No. Records

VC60: 581
VC59: 921

Last Recorded

VC60: 2019
VC59: 2019

National Status

-

Pre 2000

2000 - 2019

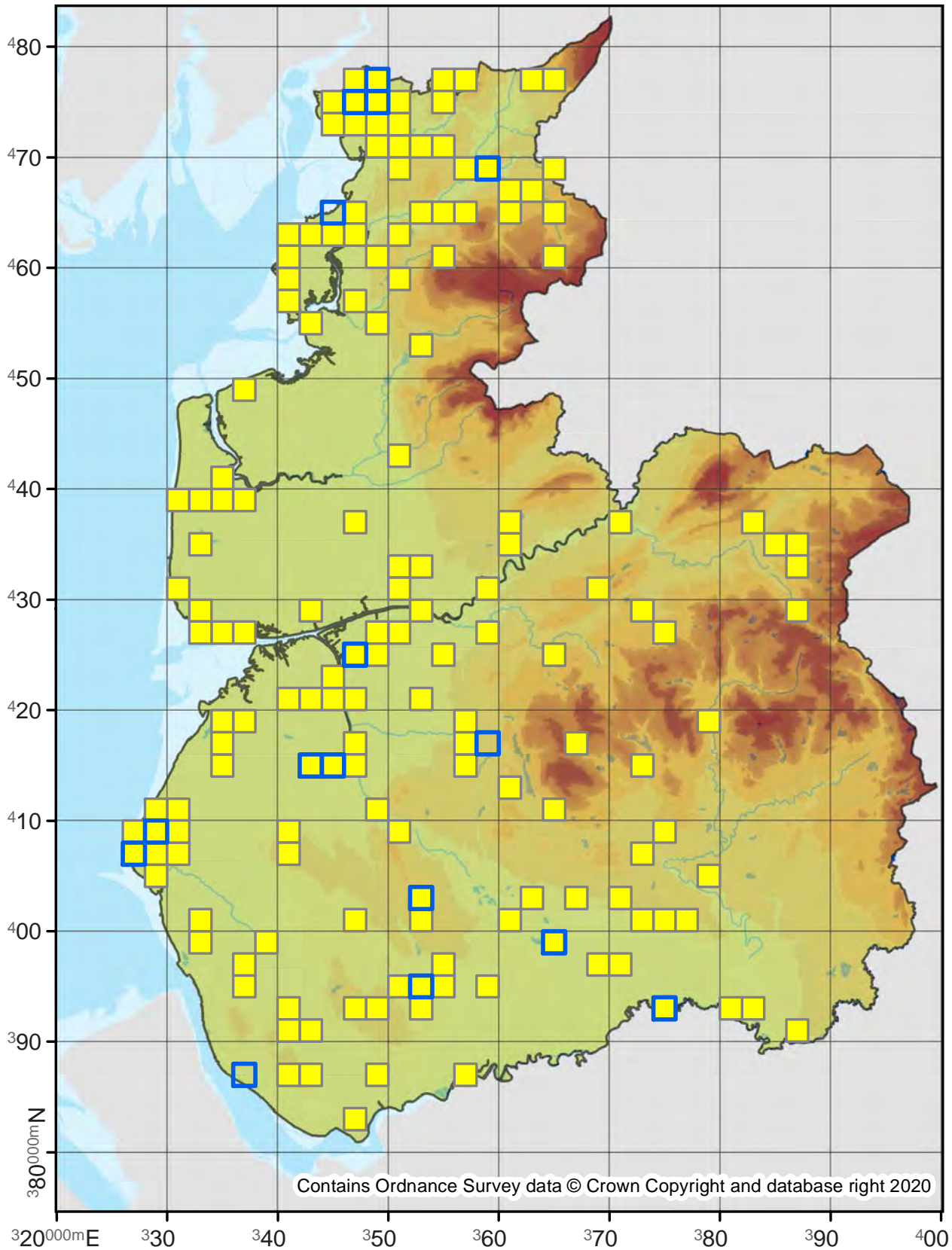

Trichopteryx polycommata

Barred Tooth-striped

70.201

No. Records

VC60: 249
VC59: -

Last Recorded

VC60: 2019
VC59: -

National Status

Nationally Scarce

Pre 2000

2000 - 2019

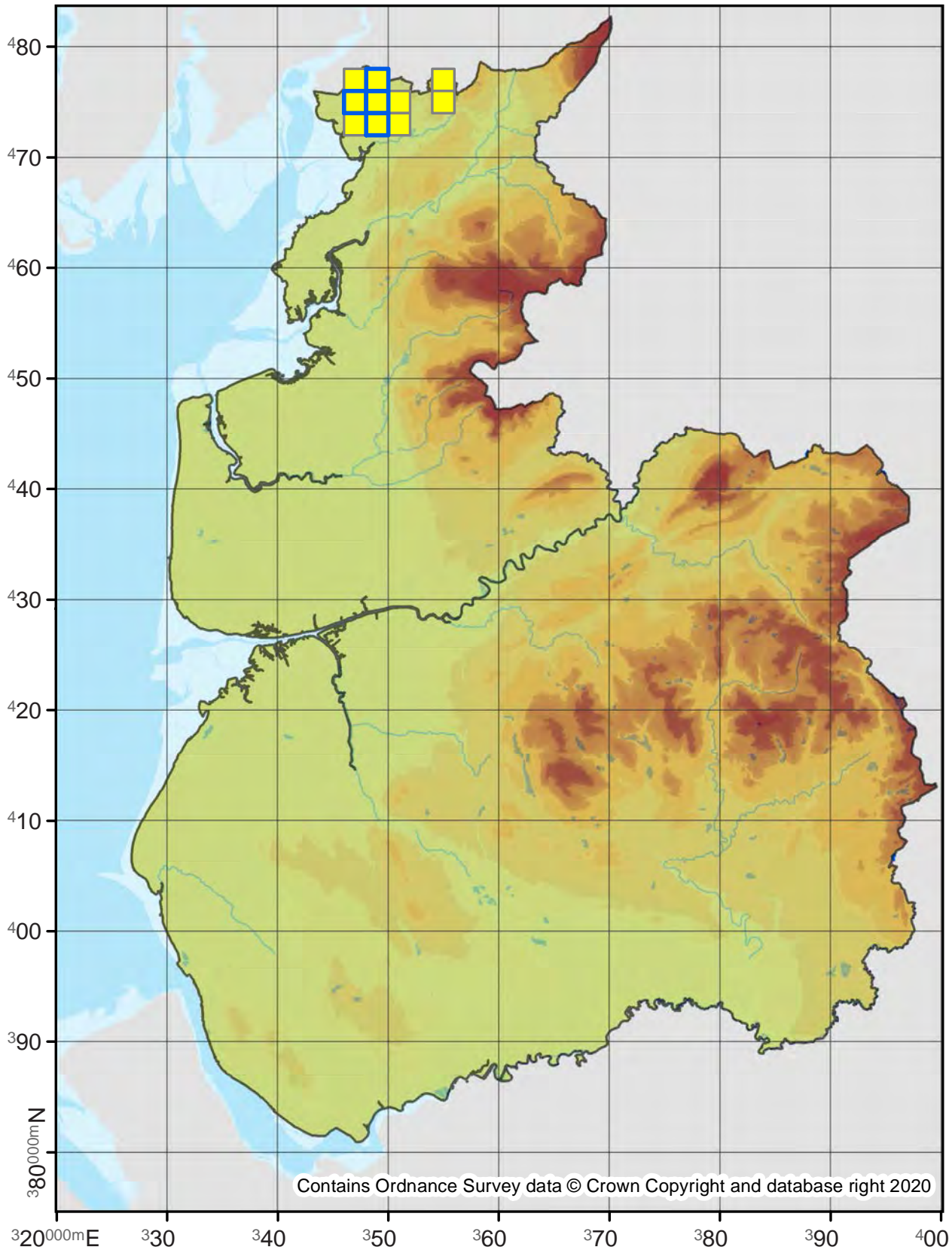

Trichopteryx carpinata

Early Tooth-striped

70.202

No. Records

VC60: 401
VC59: 738

Last Recorded

VC60: 2019
VC59: 2019

National Status

-

Pre 2000

2000 - 2019

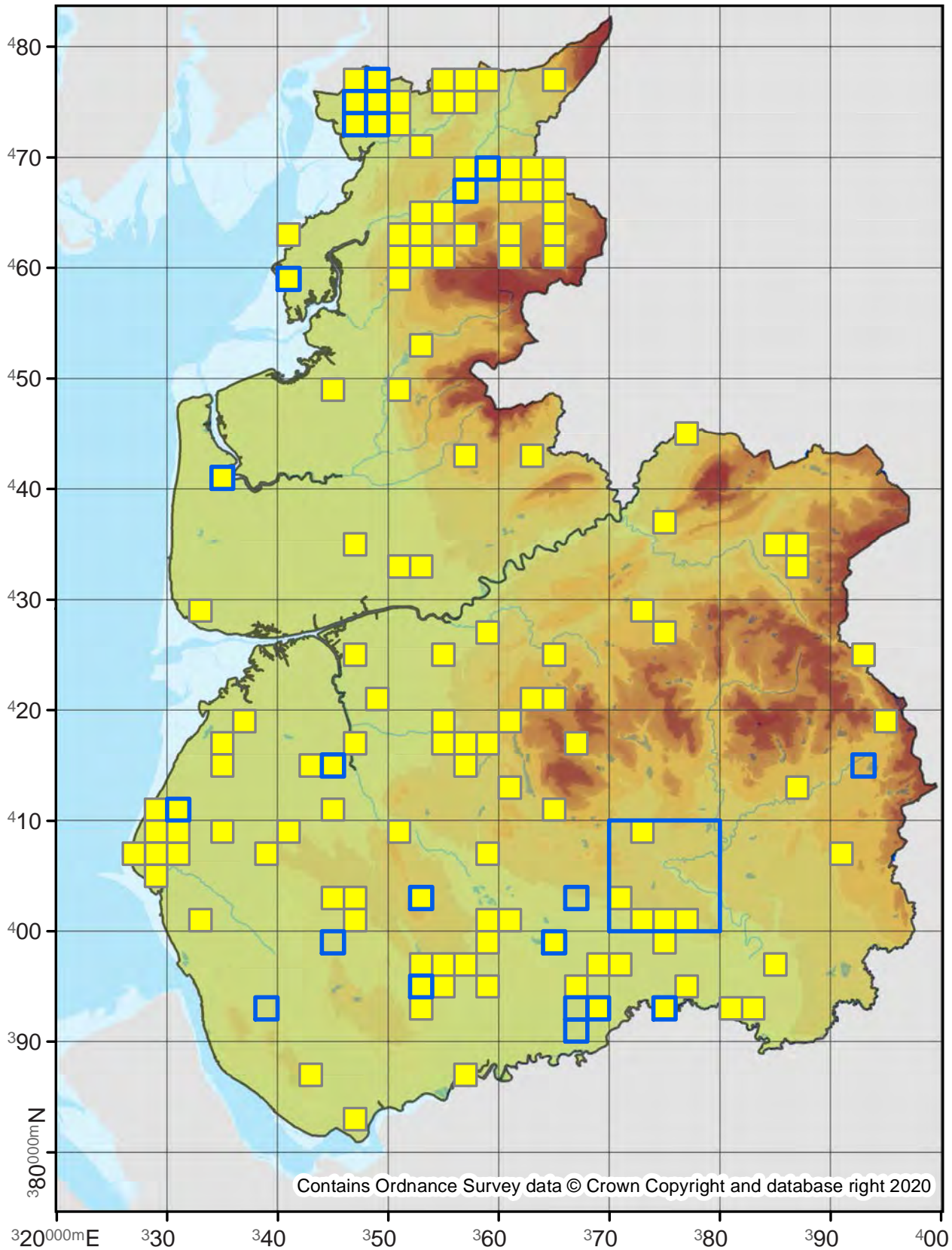

Archiearis parthenias

Orange Underwing

70.203

No. Records

VC60: 91

VC59: 157

Last Recorded

VC60: 2019

VC59: 2019

National Status

-

Pre 2000

2000 - 2019

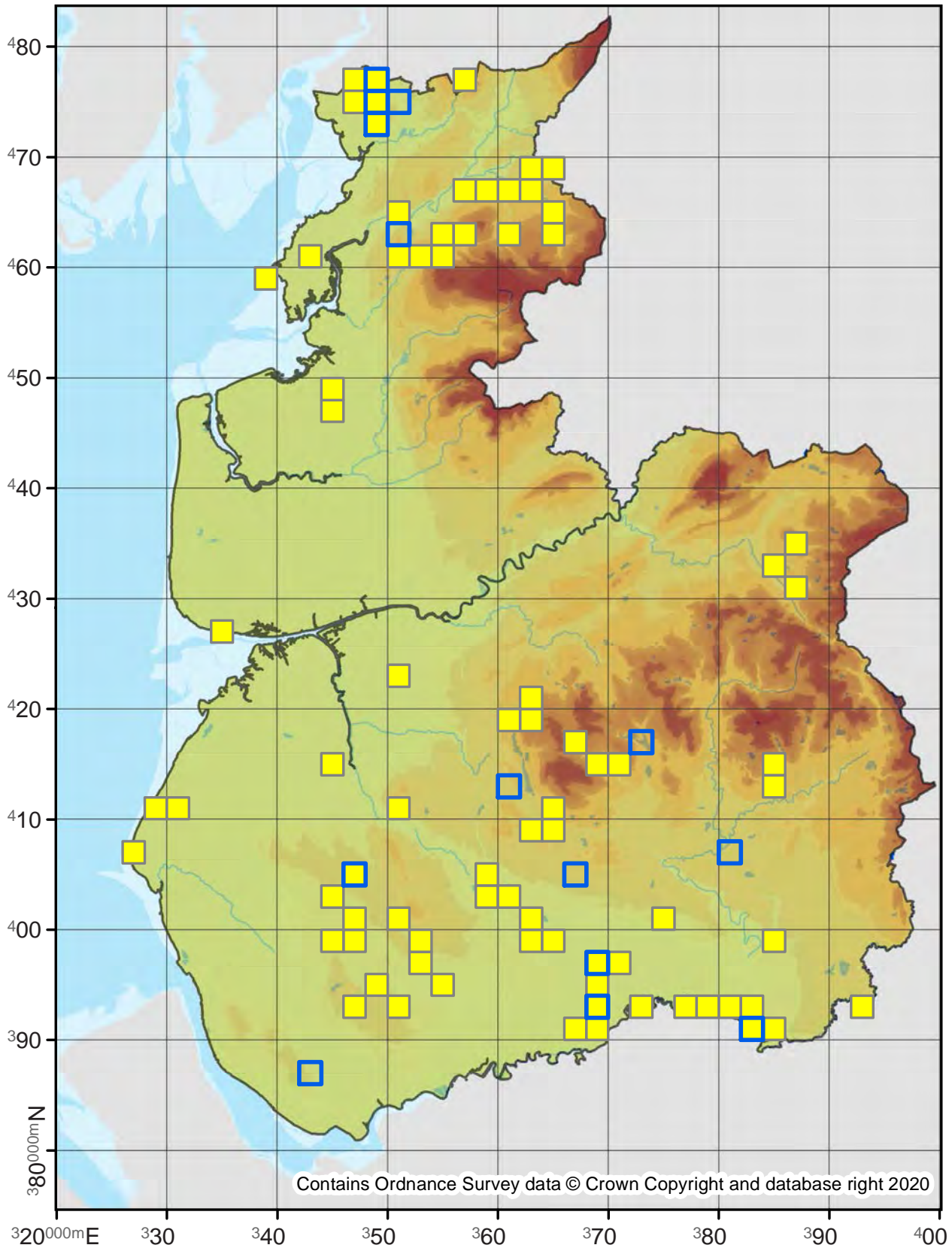

Abraxas grossulariata

Magpie Moth

70.205

No. Records

VC60: 757

VC59: 697

Last Recorded

VC60: 2019

VC59: 2019

National Status

-

□ Pre 2000

■ 2000 - 2019

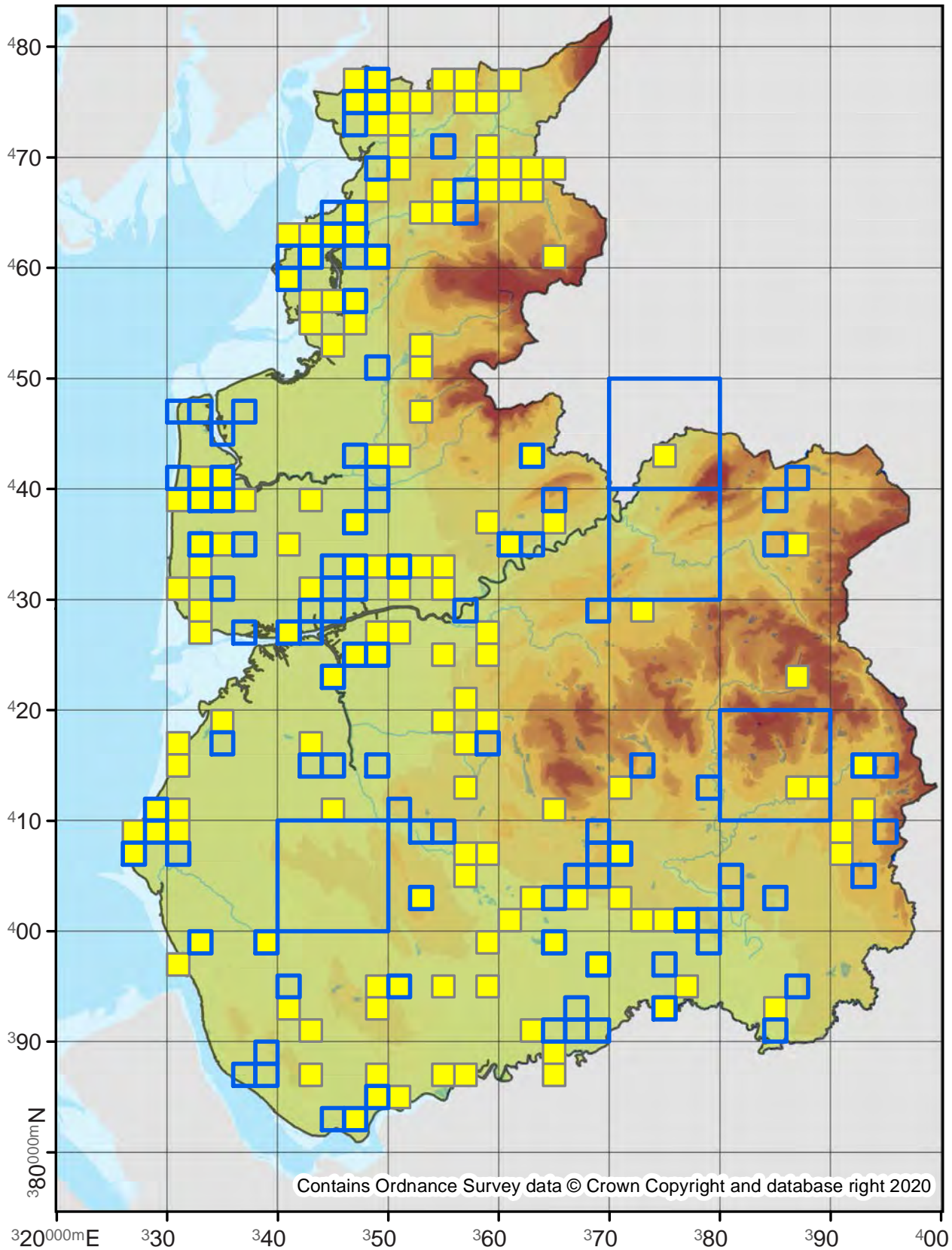

70.206

No. Records

VC60: 225
VC59: 40

Last Recorded

VC60: 2019
VC59: 2018

National Status

-

Pre 2000

2000 - 2019

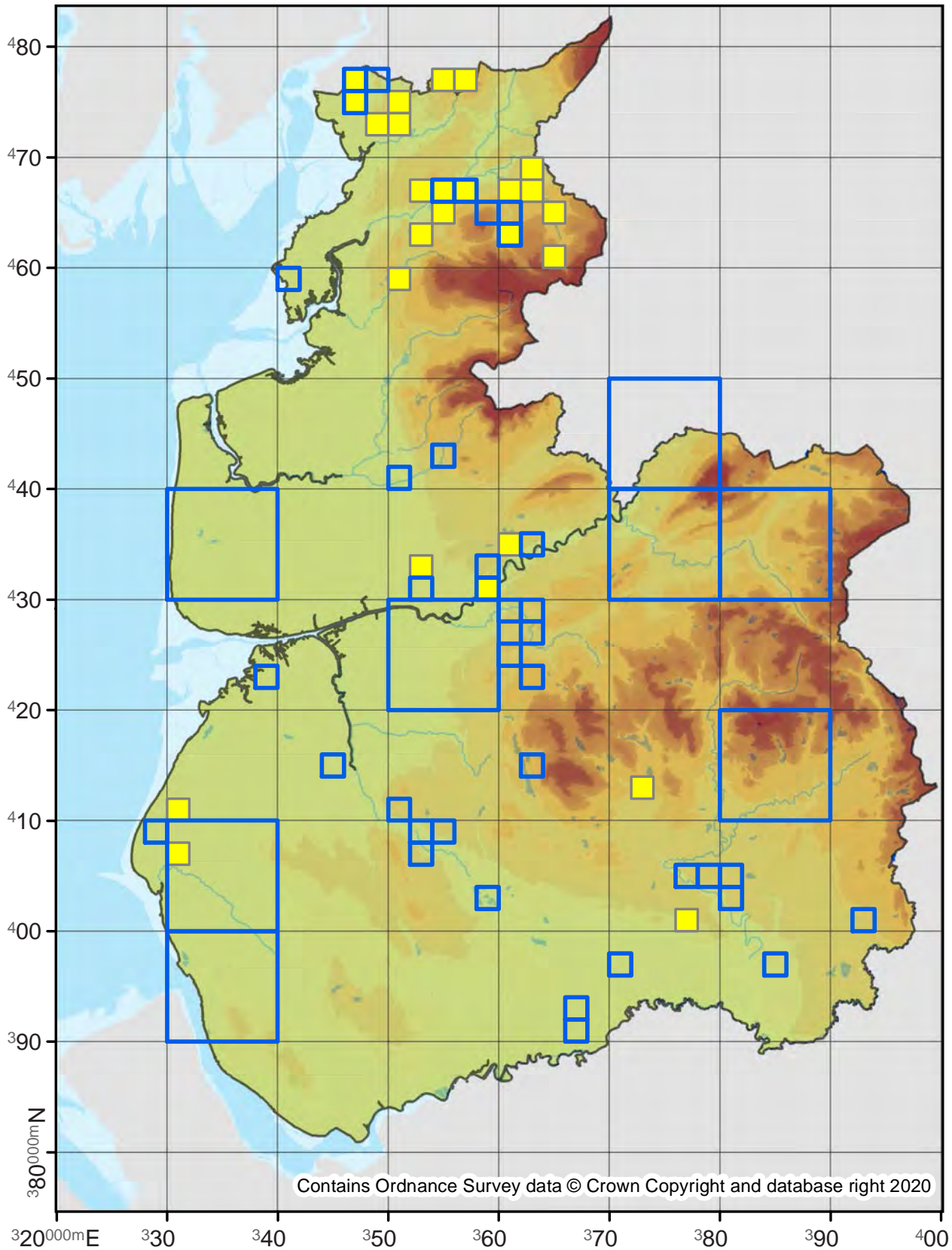

Lomaspilis marginata

Clouded Border

70.207

No. Records

VC60: 1989

VC59: 5764

Last Recorded

VC60: 2019

VC59: 2019

National Status

-

Pre 2000

2000 - 2019

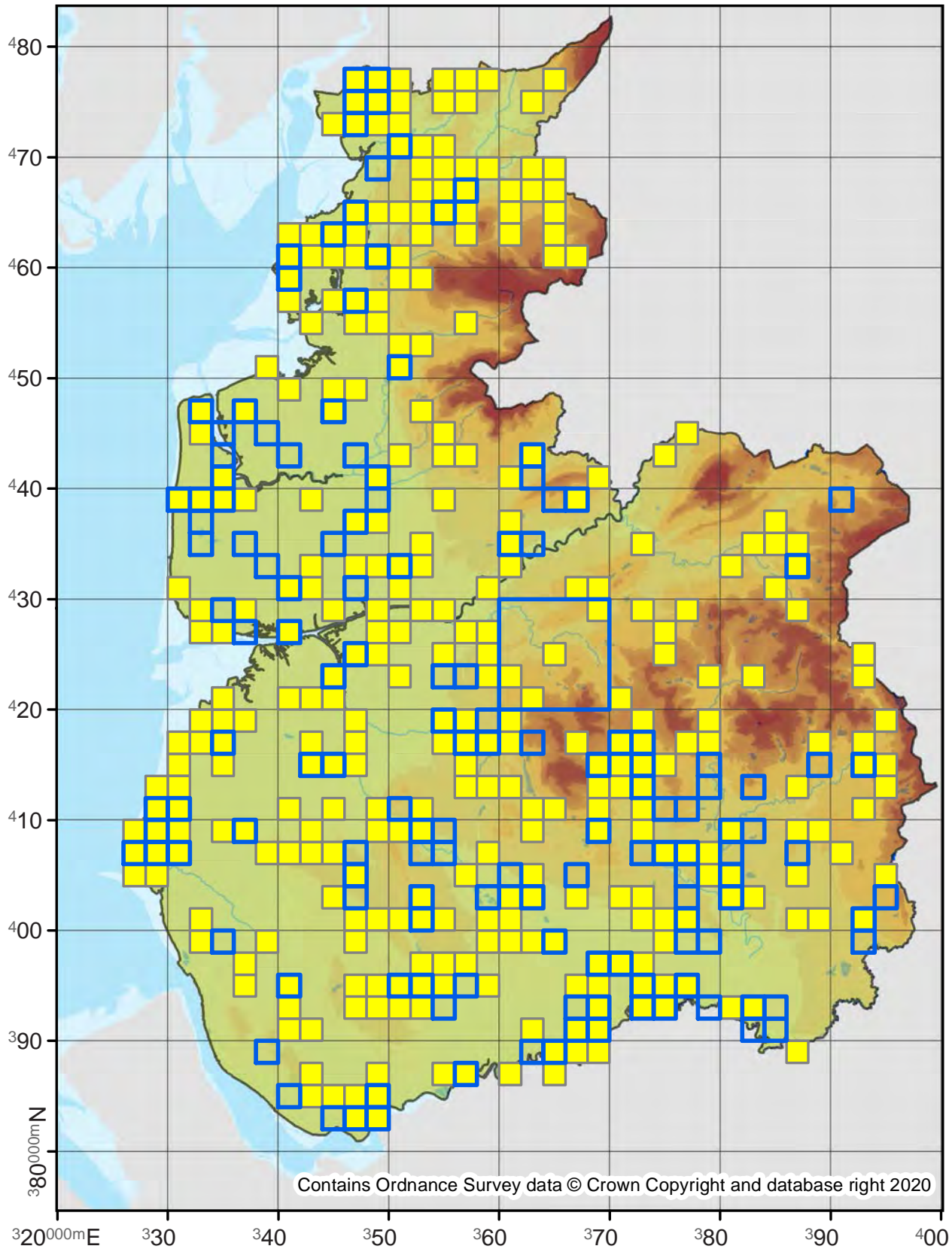

Contains Ordnance Survey data © Crown Copyright and database right 2020

70.208

No. Records

VC60: 127
VC59: 1

Last Recorded

VC60: 2019
VC59: 1900

National Status

-

Pre 2000

2000 - 2019

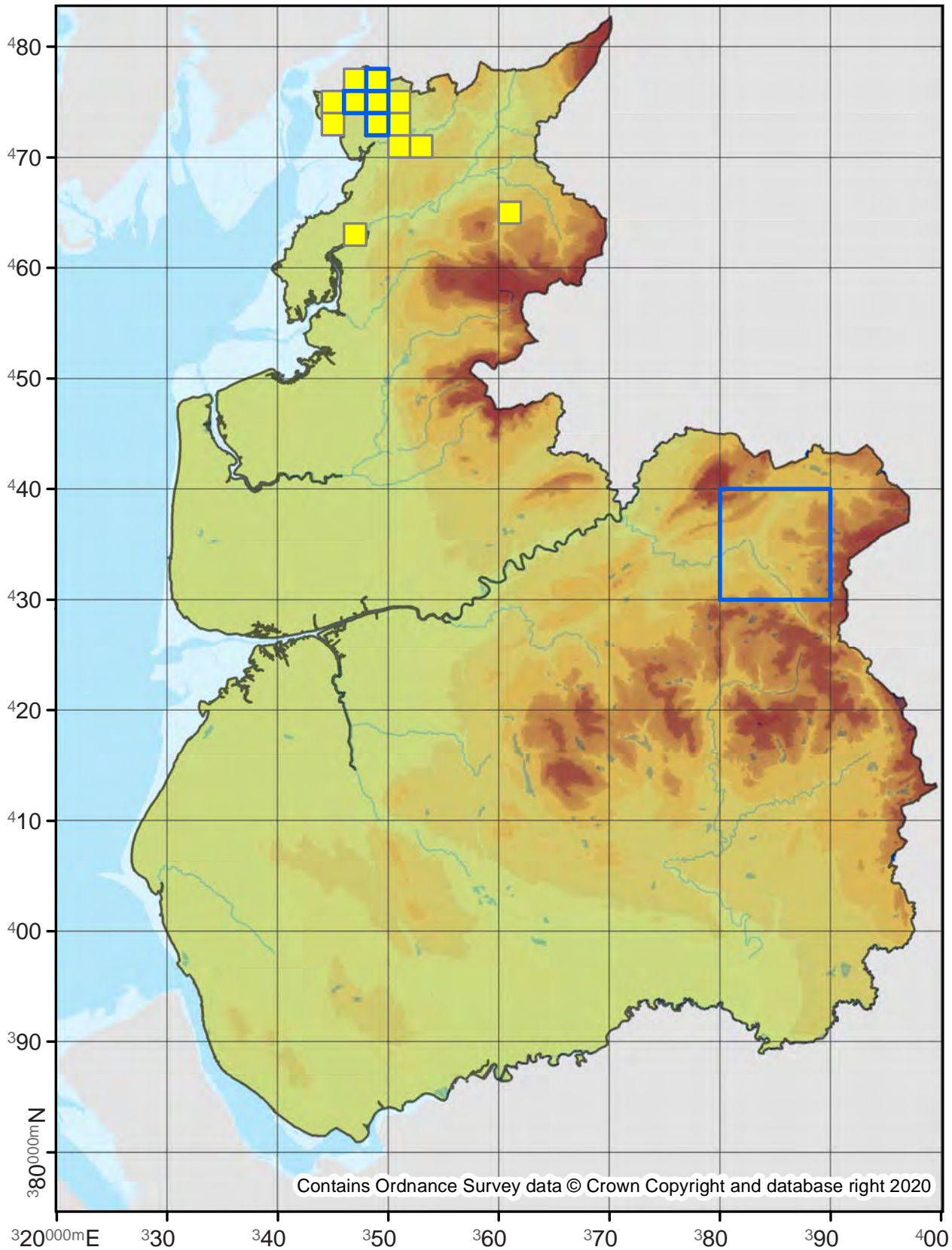

70.212

No. Records

VC60: -
VC59: 1

Last Recorded

VC60: -
VC59: 2007

National Status

-

Pre 2000

2000 - 2019

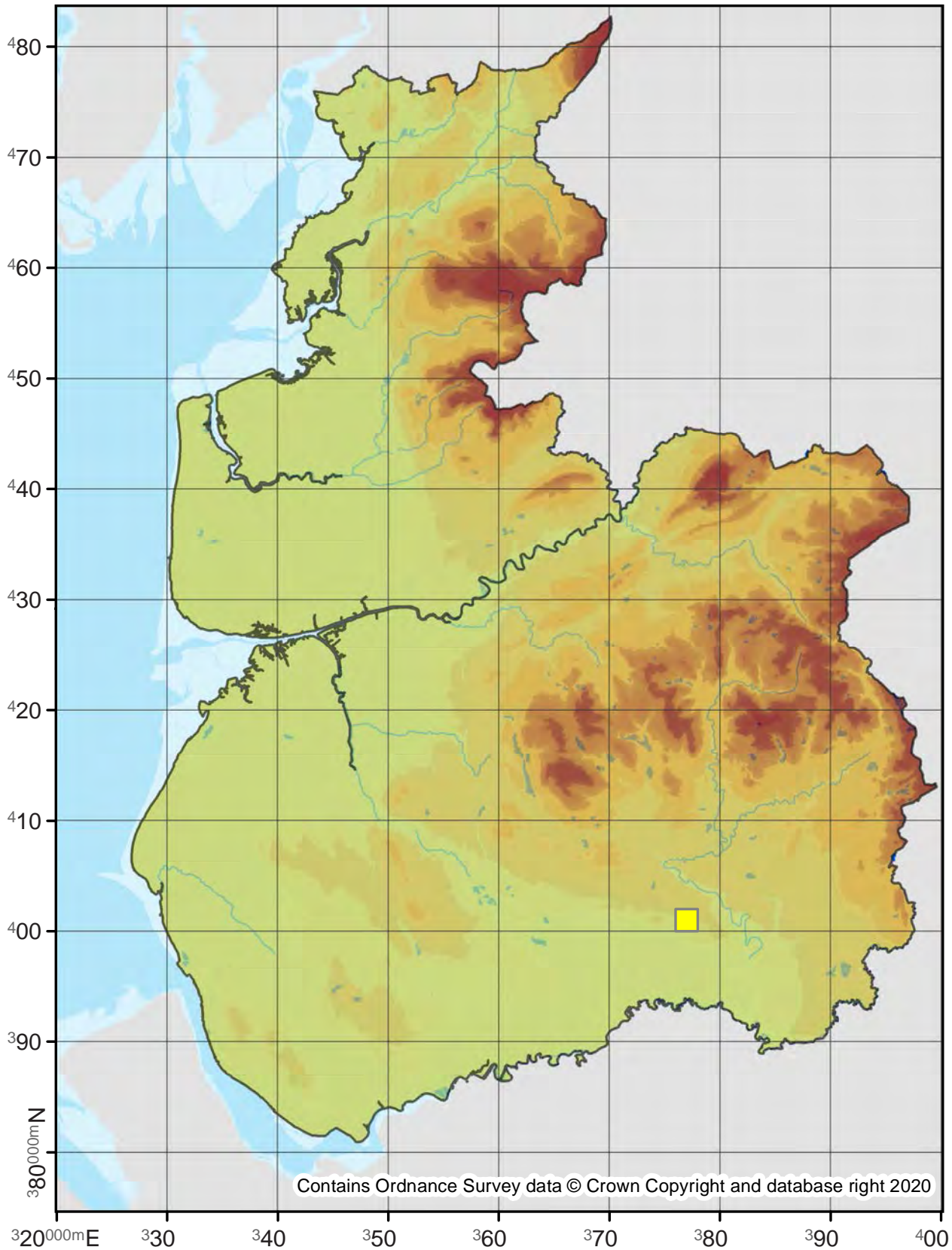

Macaria liturata

Tawny-barred Angle

70.214

No. Records

VC60: 176
VC59: 248

Last Recorded

VC60: 2019
VC59: 2019

National Status

-

□ Pre 2000

■ 2000 - 2019

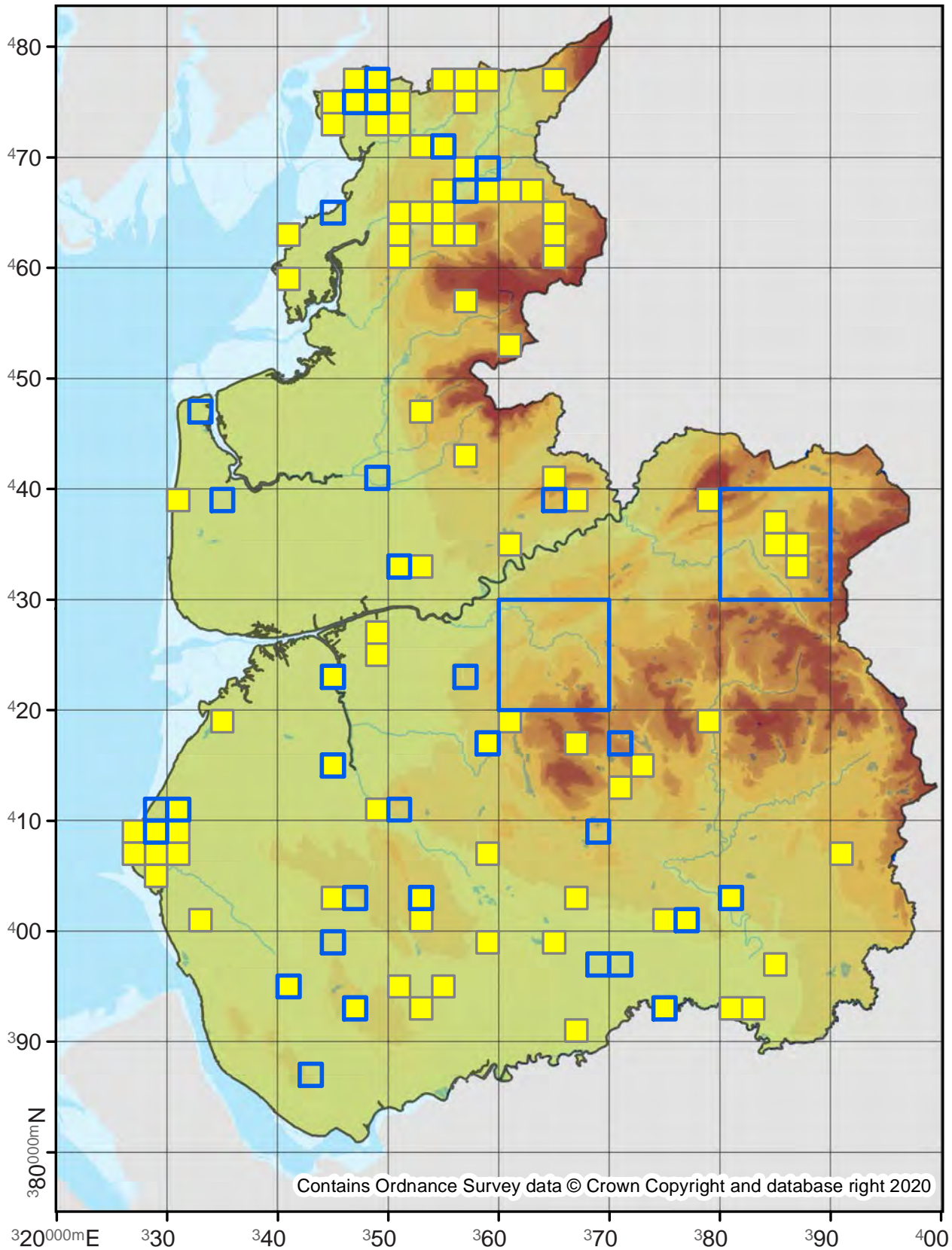

70.215

No. Records

VC60: 258
VC59: 69

Last Recorded

VC60: 2019
VC59: 2007

National Status

-

Pre 2000

2000 - 2019

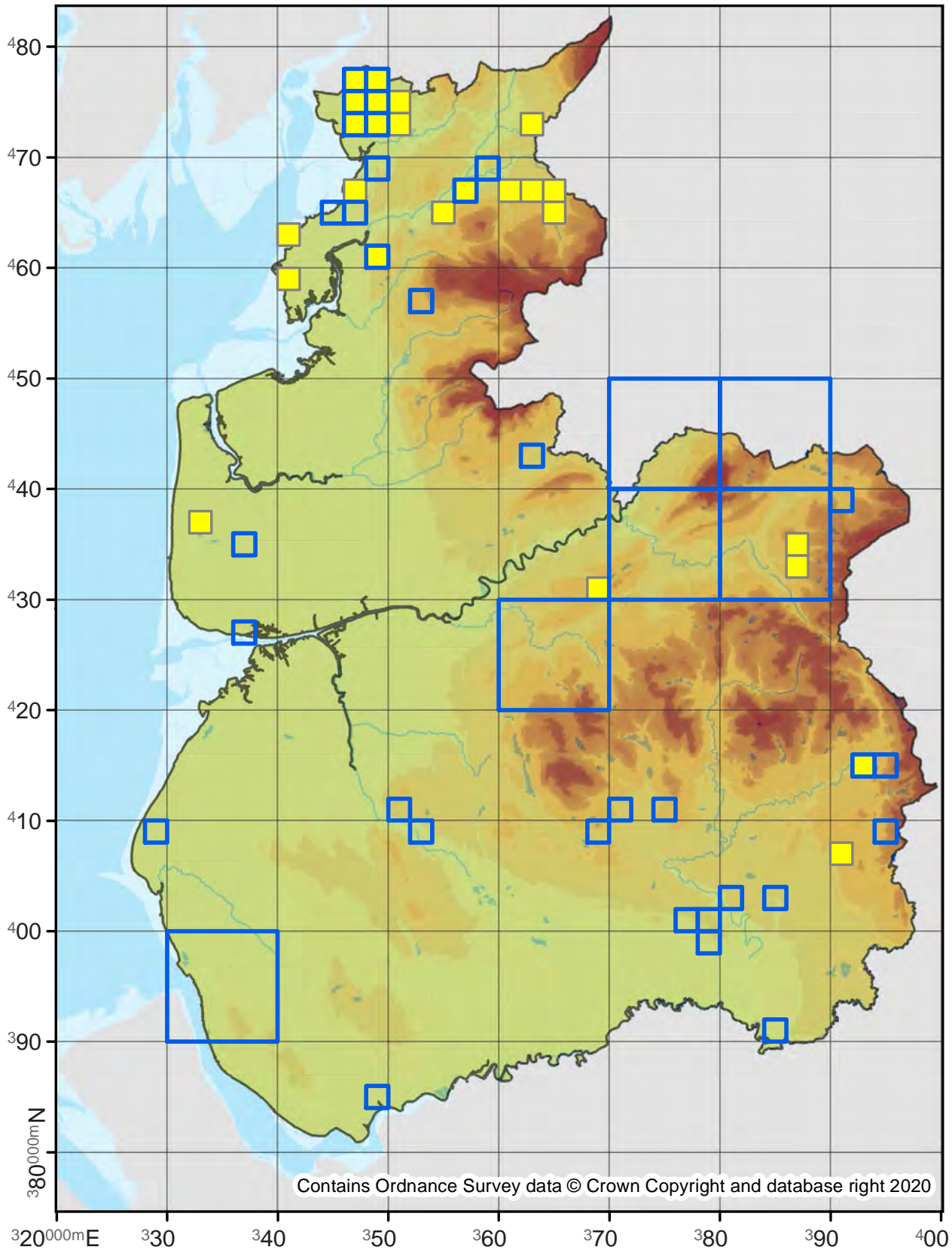

70.218

No. Records

VC60: 251

VC59: 2004

Last Recorded

VC60: 2019

VC59: 2019

National Status

-

Pre 2000

2000 - 2019

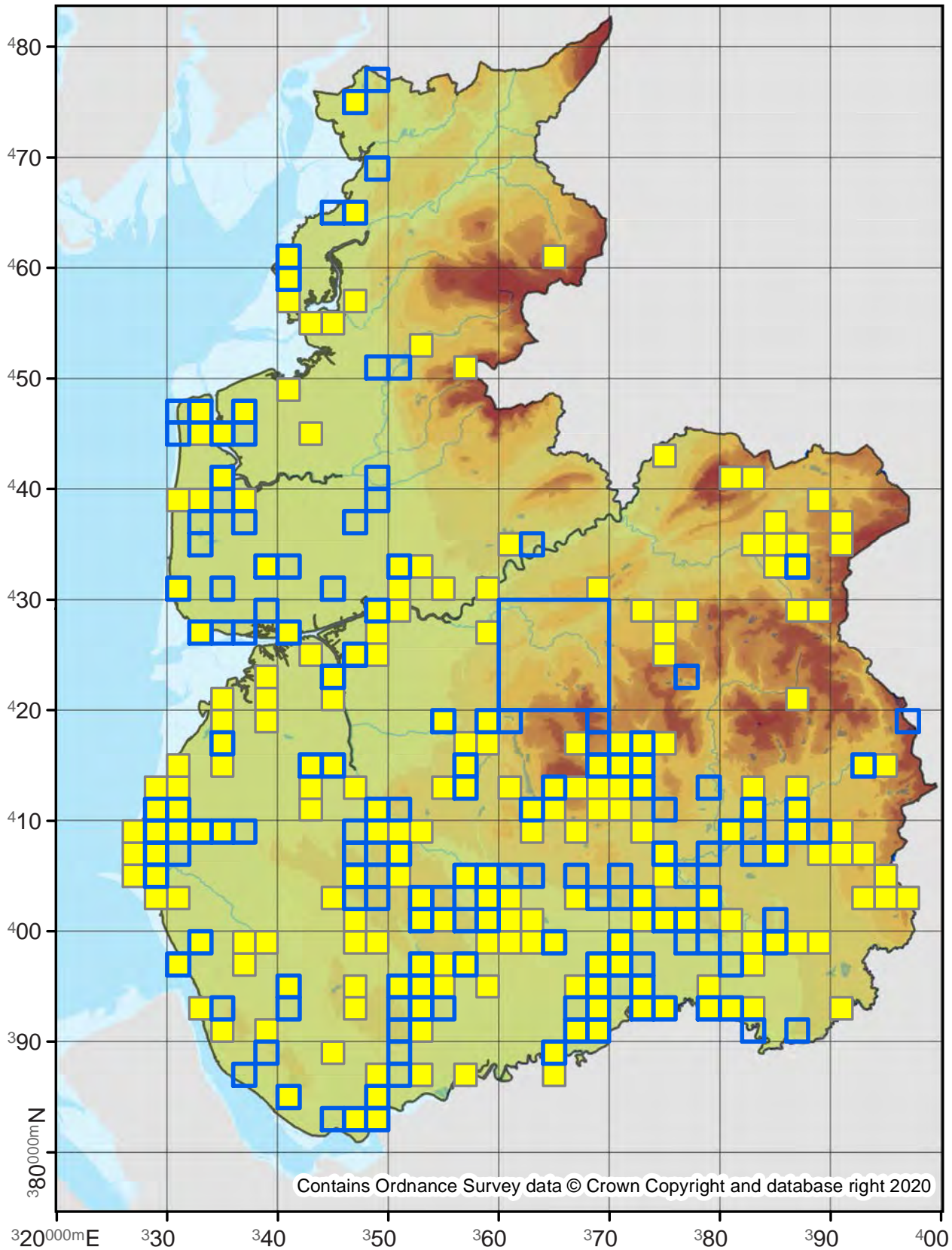

Petrophora chlorosata

Brown Silver-line

70.222

No. Records

VC60: 1047
VC59: 1361

Last Recorded

VC60: 2019
VC59: 2019

National Status

-

□ Pre 2000

■ 2000 - 2019

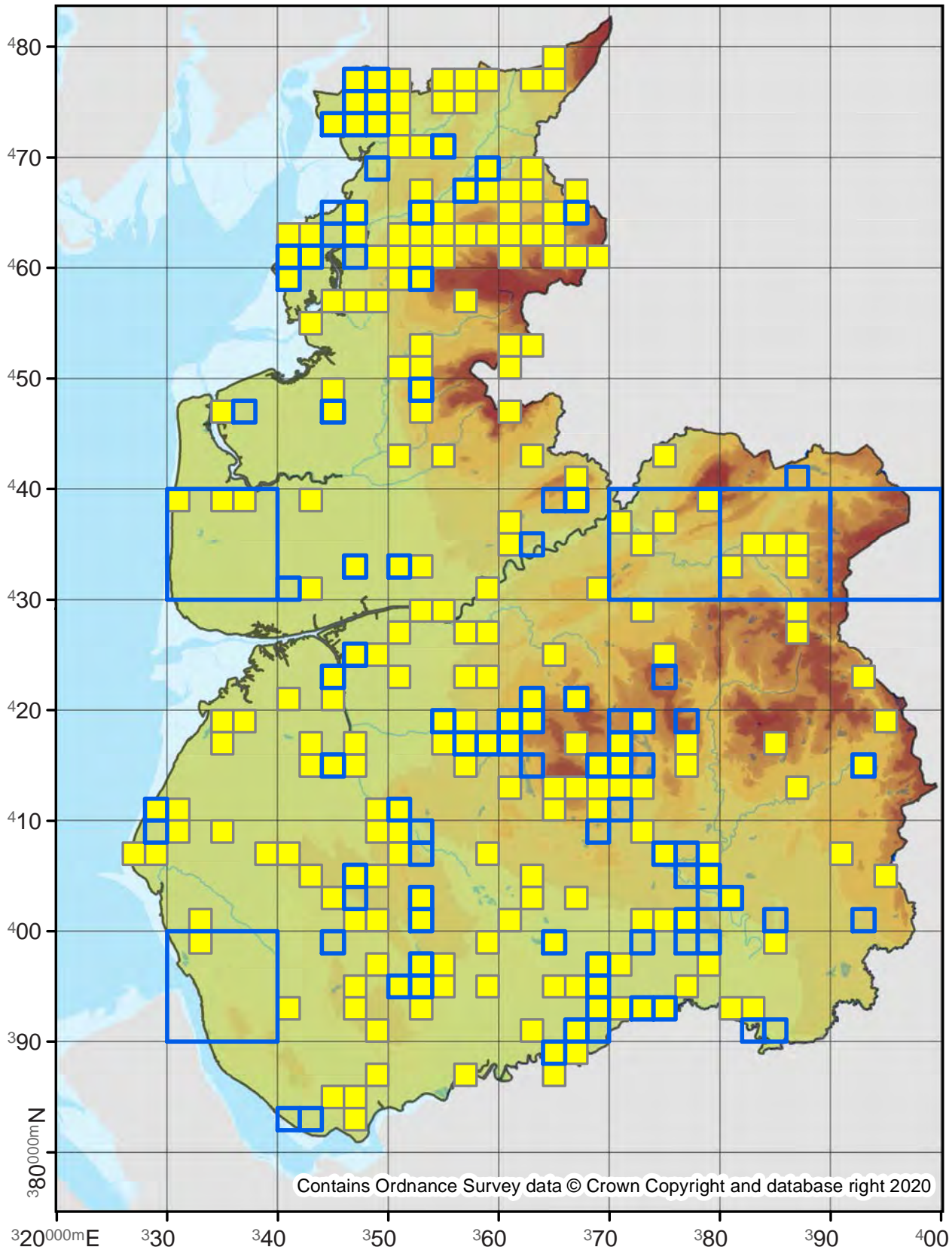

70.223

No. Records

VC60: 187
VC59: 2

Last Recorded

VC60: 2018
VC59: 2000

National Status

-

Pre 2000

2000 - 2019

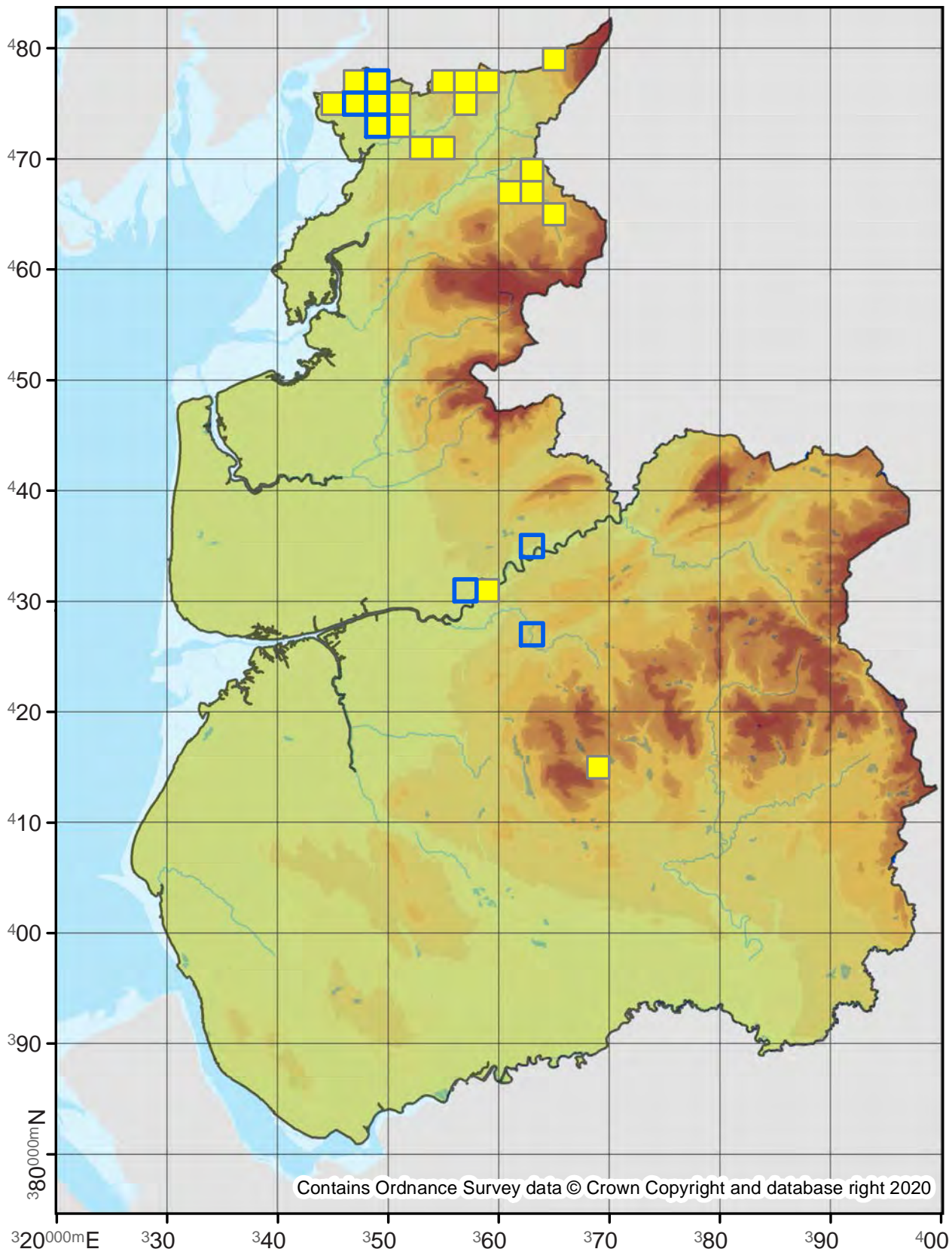

70.224

No. Records

VC60: 350

VC59: 144

Last Recorded

VC60: 2019

VC59: 2019

National Status

-

□ Pre 2000

■ 2000 - 2019

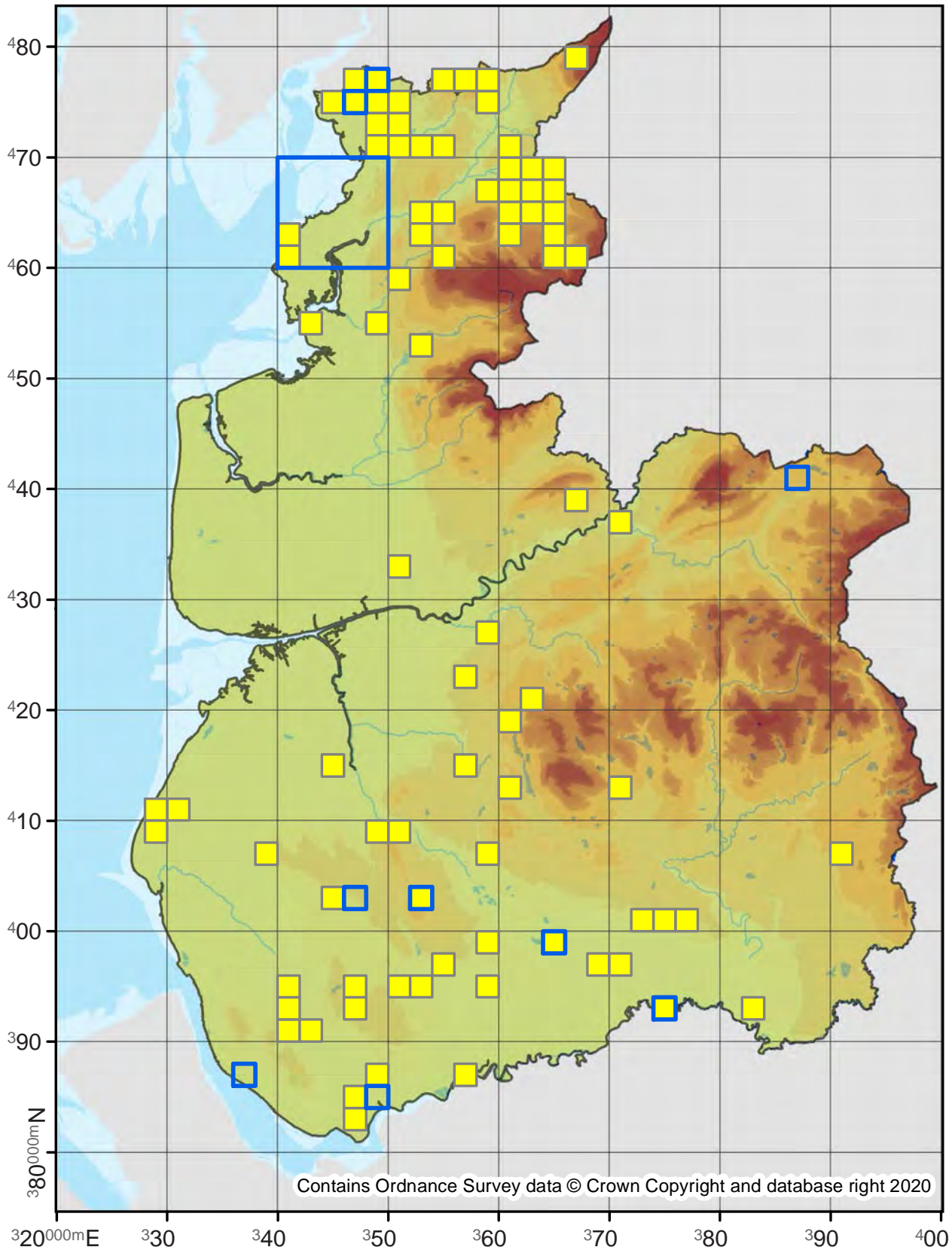

Contains Ordnance Survey data © Crown Copyright and database right 2020

Opisthograptis luteolata

Brimstone Moth

70.226

No. Records

VC60: 7277
VC59: 9366

Last Recorded

VC60: 2019
VC59: 2019

National Status

-

Pre 2000

2000 - 2019

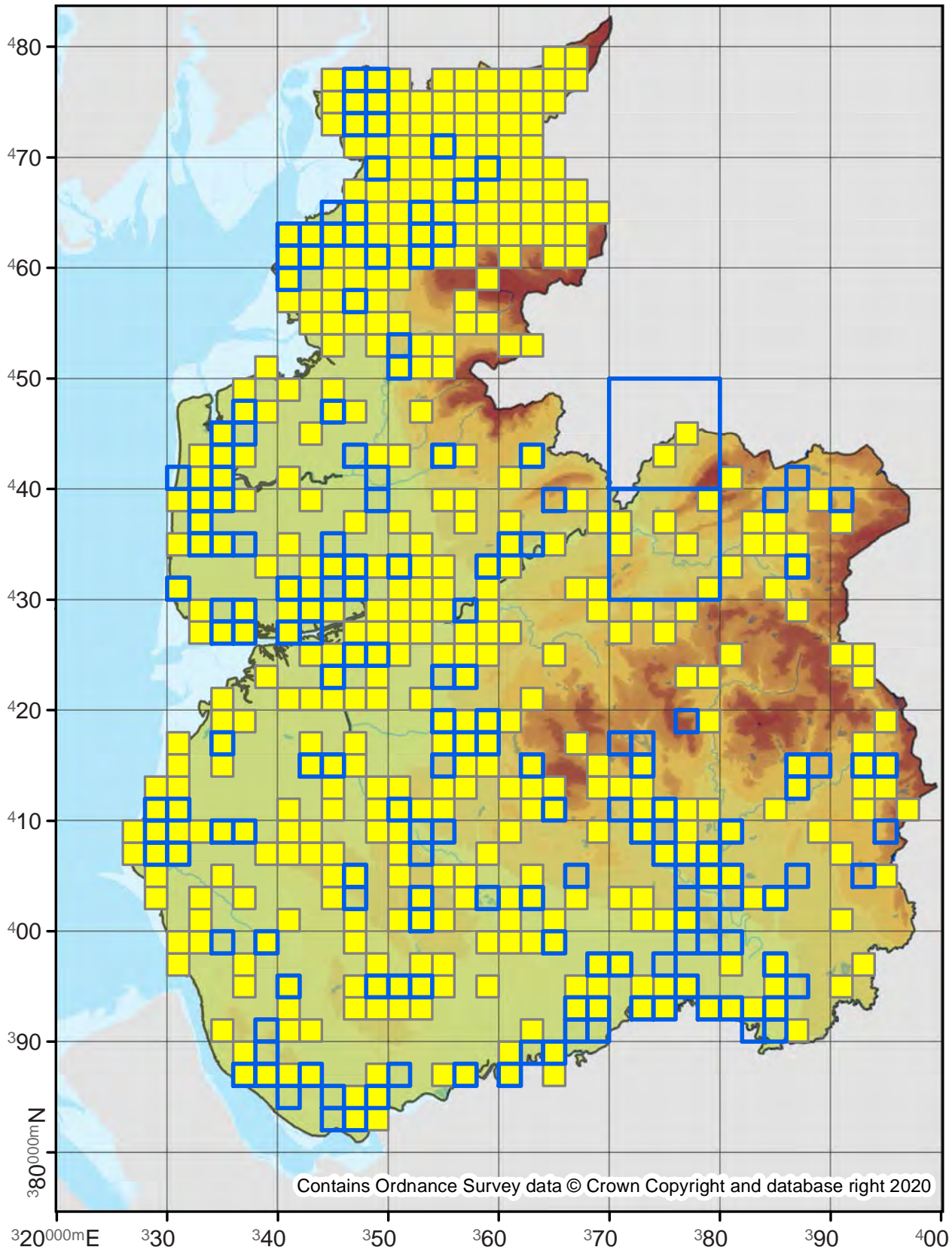

70.227

No. Records

VC60: 222

VC59: 103

Last Recorded

VC60: 2019

VC59: 2019

National Status

-

Pre 2000

2000 - 2019

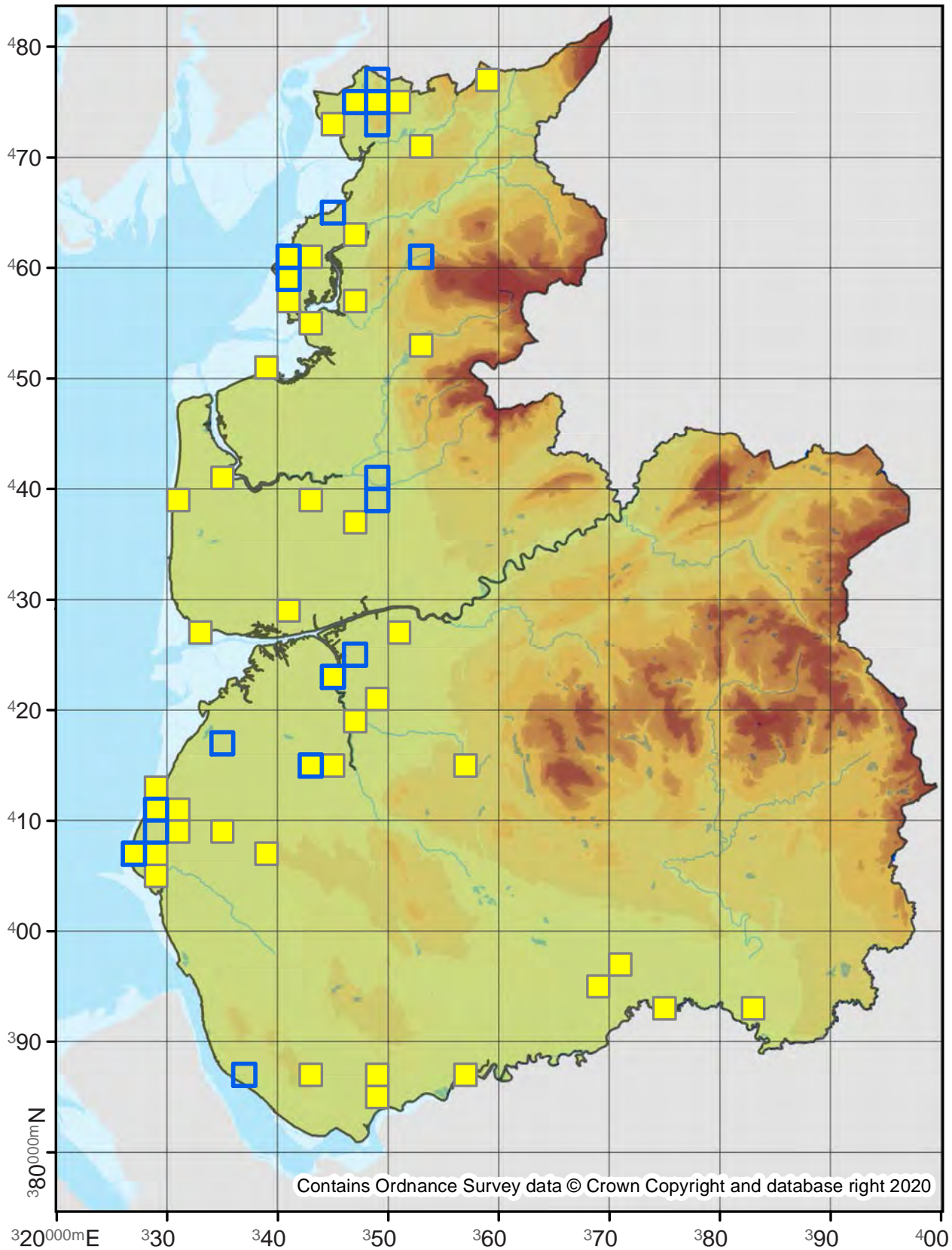

Pseudopanthera macularia

Speckled Yellow

70.229

No. Records

VC60: 339
VC59: -

Last Recorded

VC60: 2019
VC59: -

National Status

-

Pre 2000

2000 - 2019

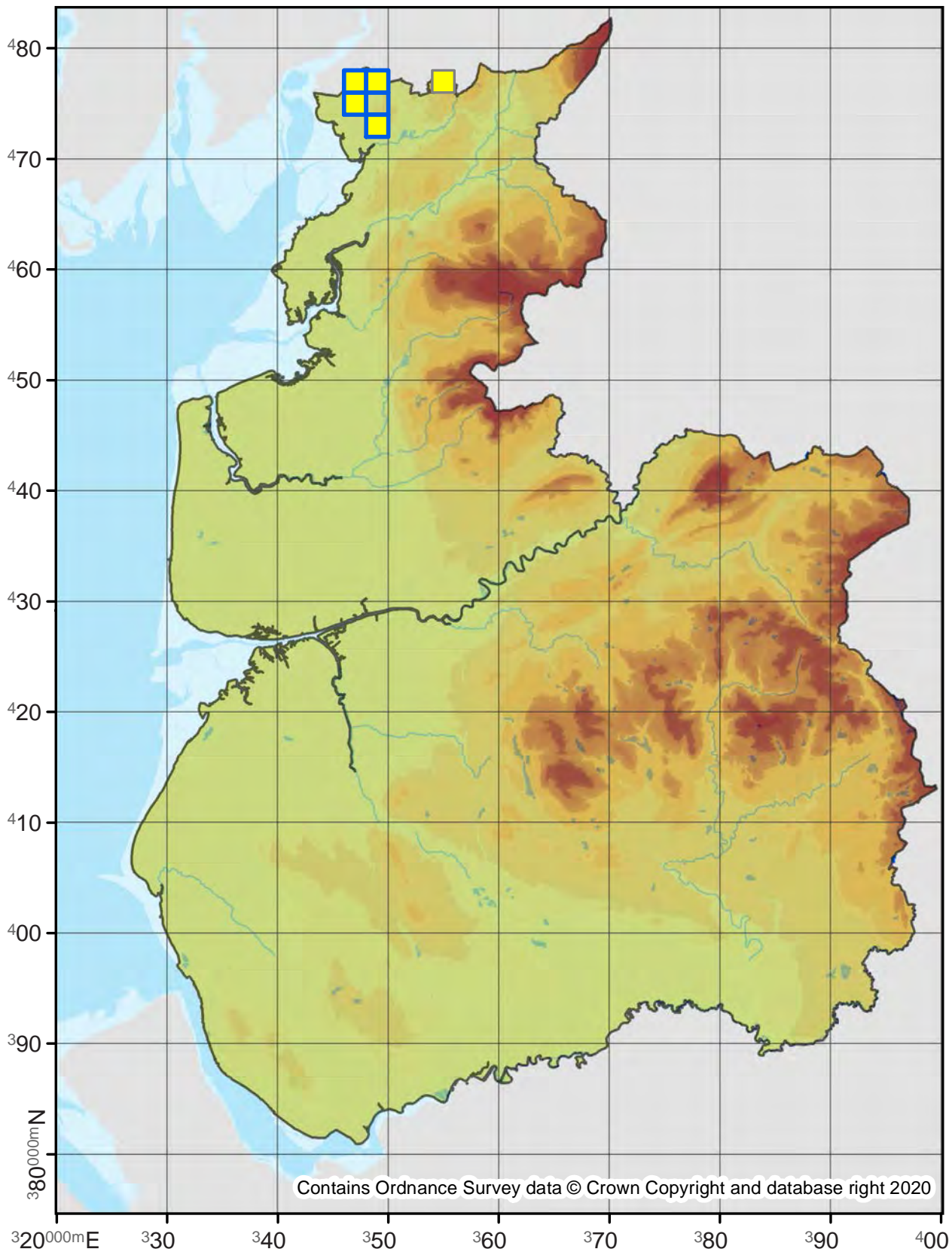

70.231

No. Records

VC60: 73
VC59: 8

Last Recorded

VC60: 2019
VC59: 2019

National Status

-

□ Pre 2000

■ 2000 - 2019

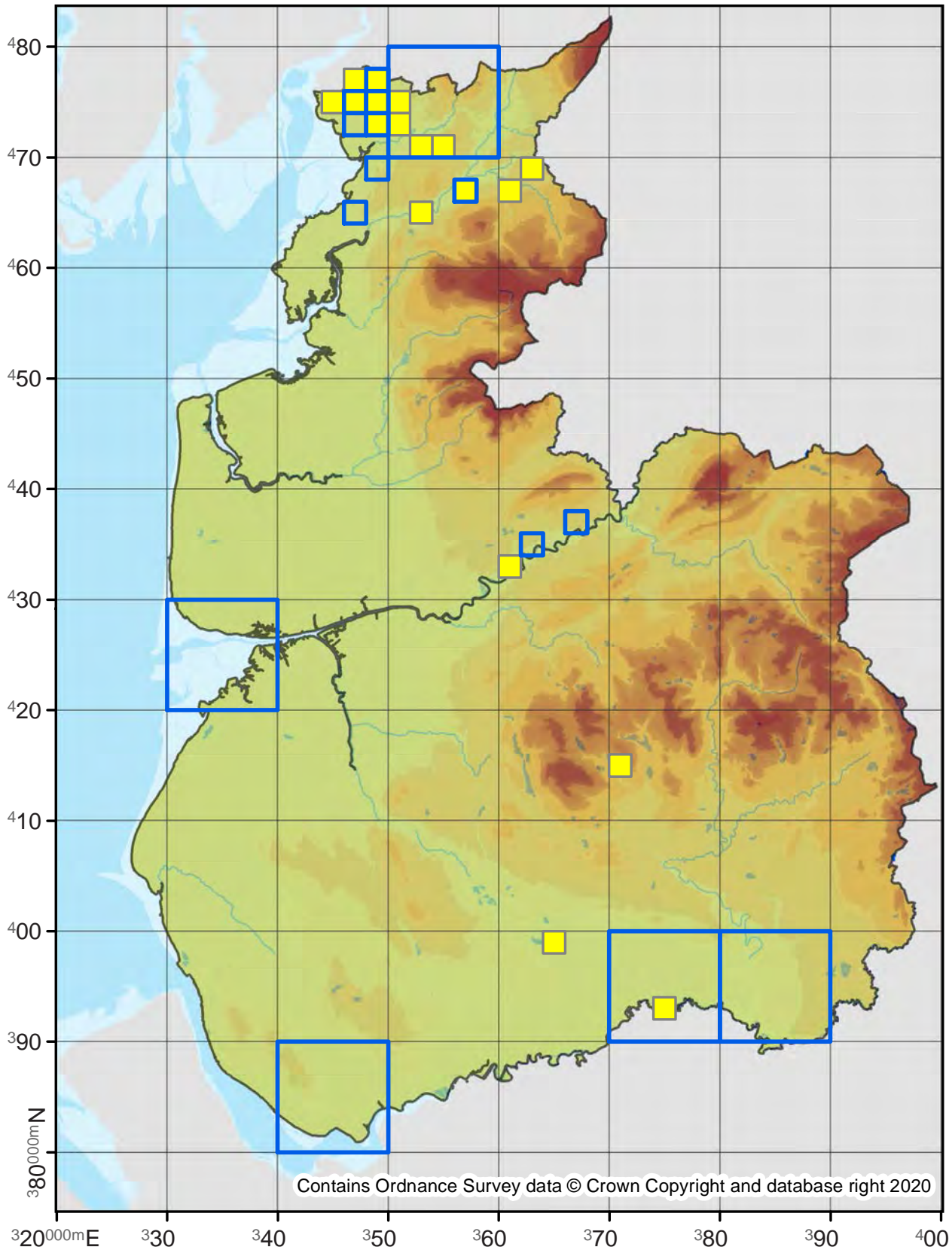

Ennomos quercinaria

August Thorn

70.233

No. Records

VC60: 8
VC59: 14

Last Recorded

VC60: 2018
VC59: 2018

National Status

-

Pre 2000

2000 - 2019

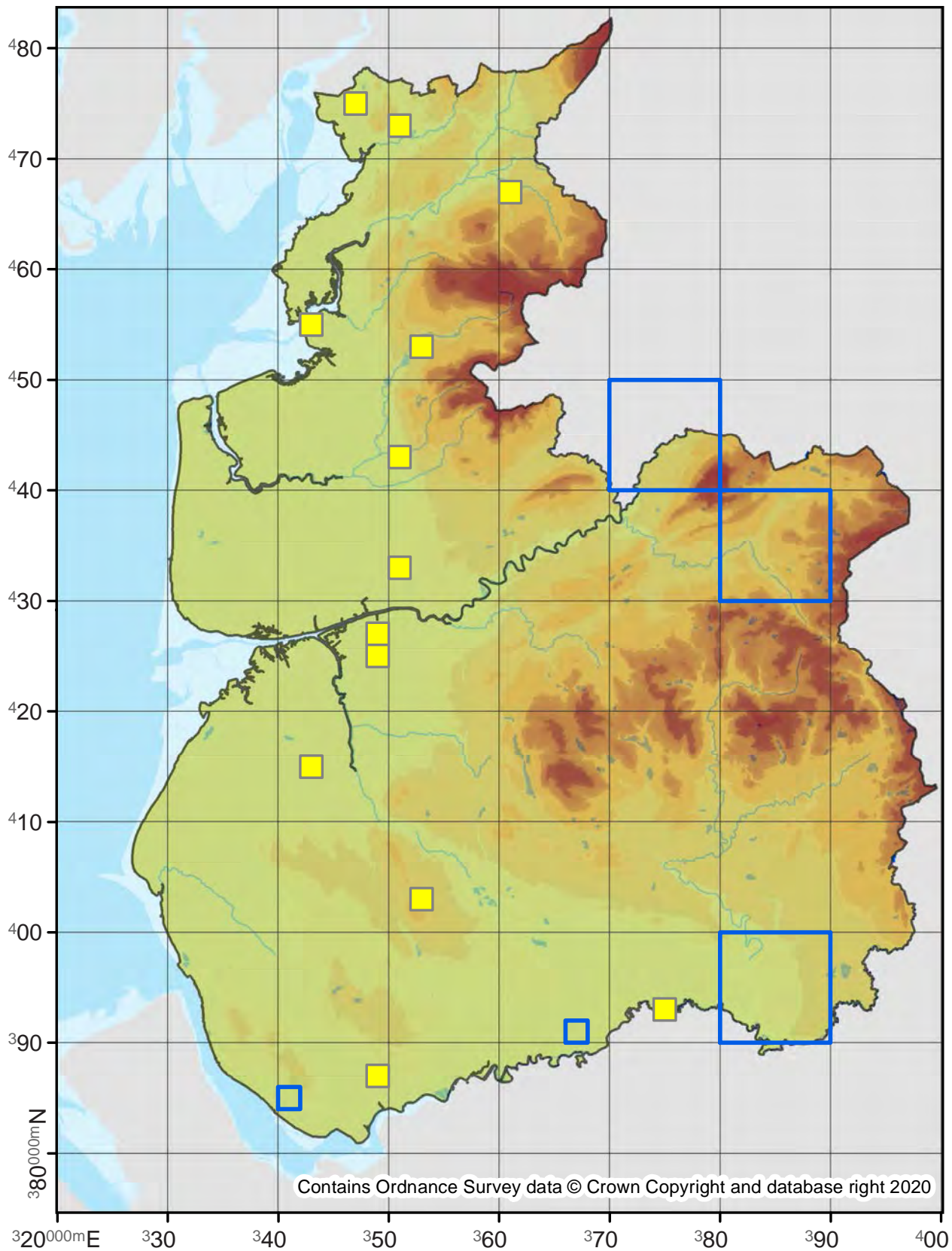

70.234

No. Records

VC60: 2430

VC59: 3550

Last Recorded

VC60: 2019

VC59: 2019

National Status

-

Pre 2000

2000 - 2019

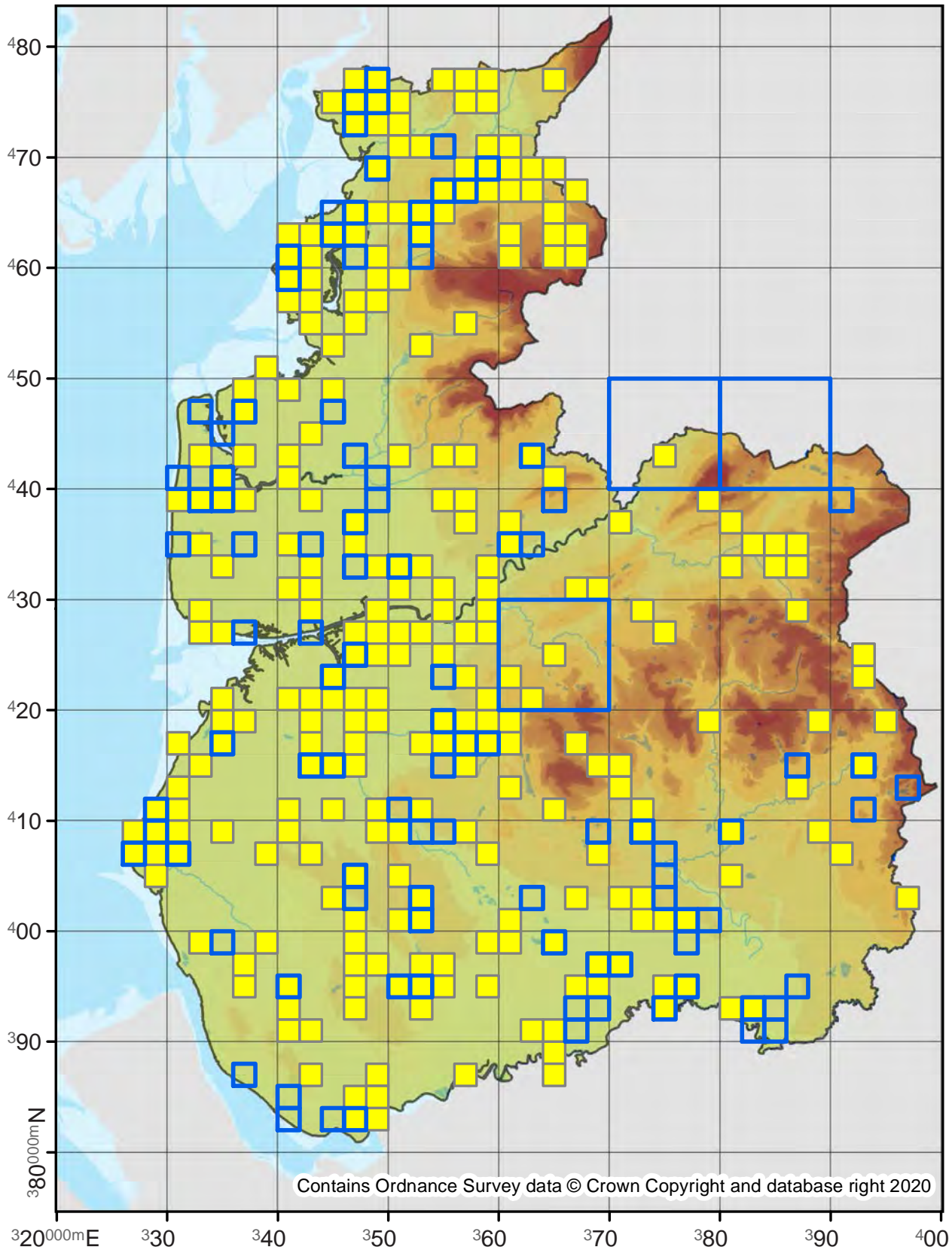

70.235

No. Records

VC60: 742
VC59: 1428

Last Recorded

VC60: 2019
VC59: 2019

National Status

-

Pre 2000

2000 - 2019

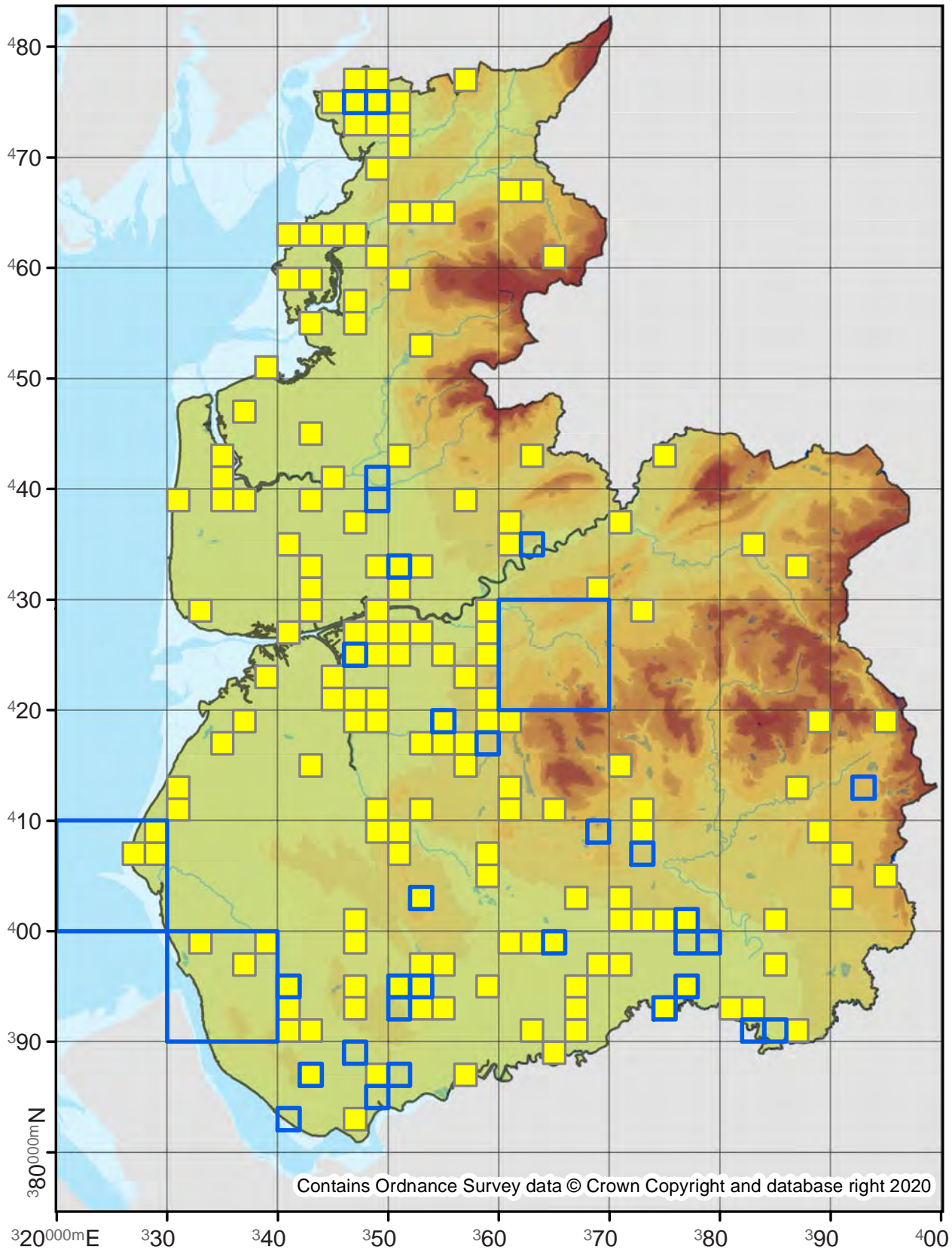

70.236

No. Records

VC60: 270

VC59: 210

Last Recorded

VC60: 2019

VC59: 2019

National Status

-

Pre 2000

2000 - 2019

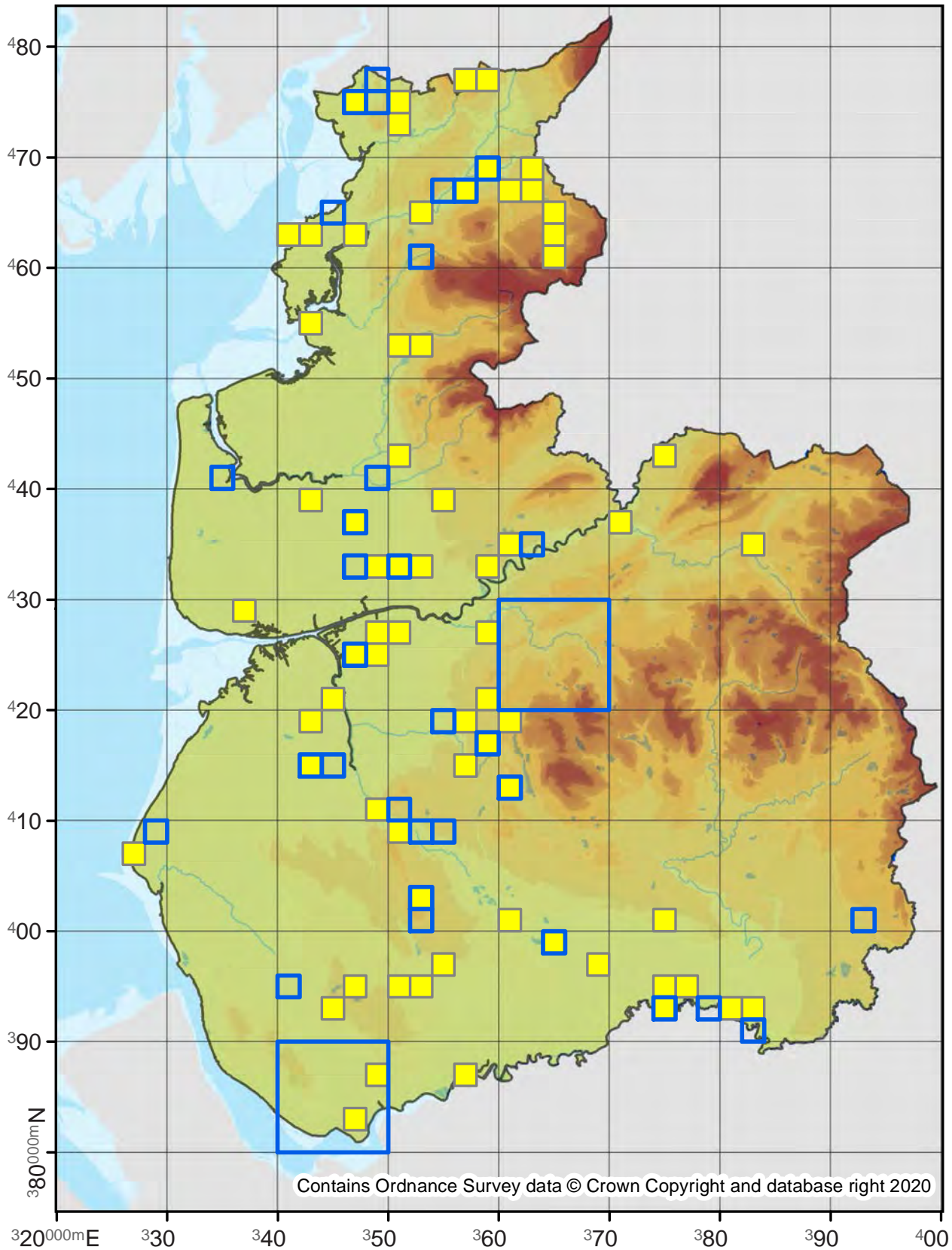

Contains Ordnance Survey data © Crown Copyright and database right 2020

70.237

No. Records

VC60: 3208

VC59: 4214

Last Recorded

VC60: 2019

VC59: 2019

National Status

-

Pre 2000

2000 - 2019

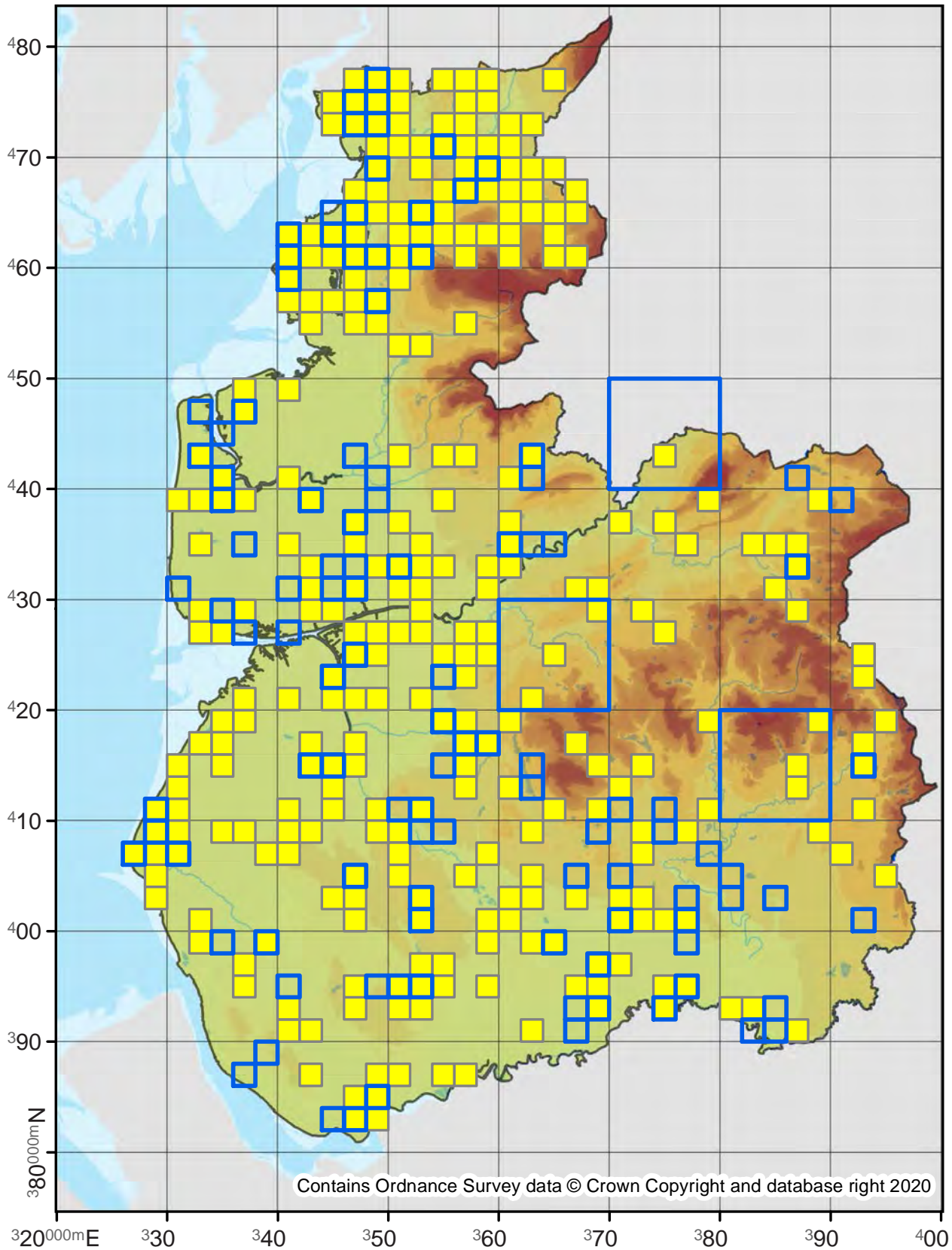

70.238

No. Records

VC60: 101
VC59: 5

Last Recorded

VC60: 2019
VC59: 1940

National Status

-

Pre 2000

2000 - 2019

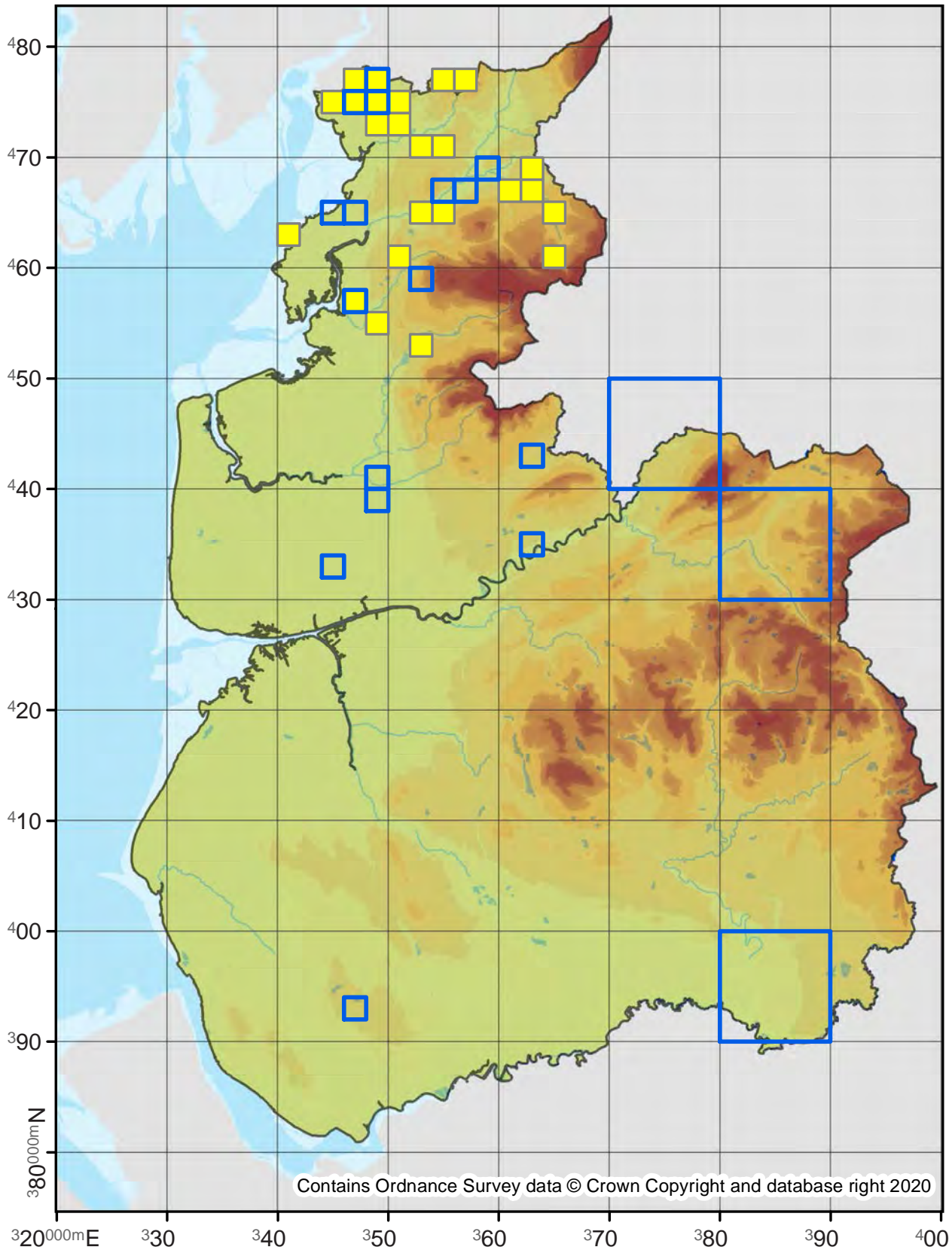

70.239

No. Records

VC60: 700

VC59: 489

Last Recorded

VC60: 2019

VC59: 2019

National Status

-

□ Pre 2000

■ 2000 - 2019

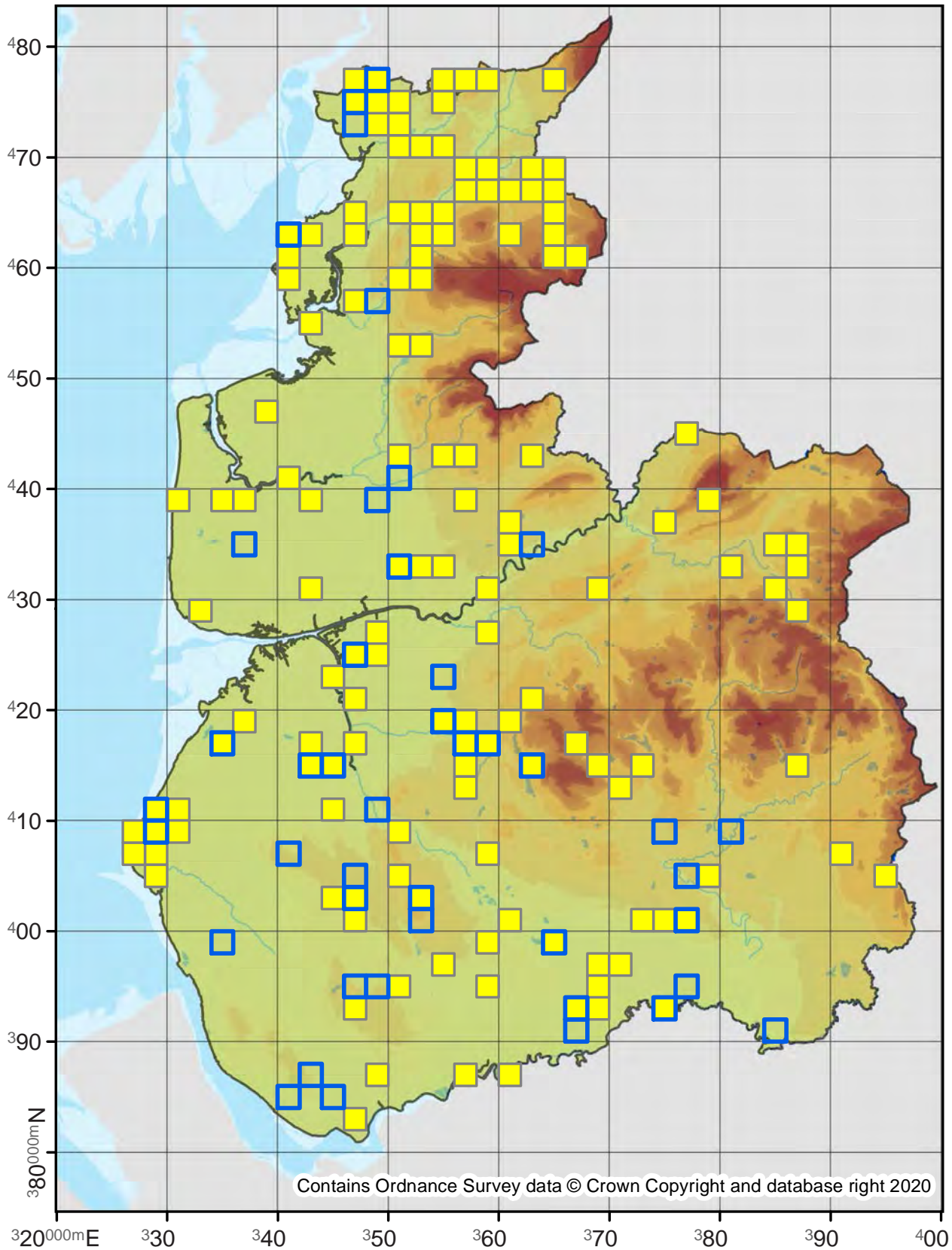

70.240

No. Records

VC60: 1430

VC59: 2024

Last Recorded

VC60: 2019

VC59: 2019

National Status

-

Pre 2000

2000 - 2019

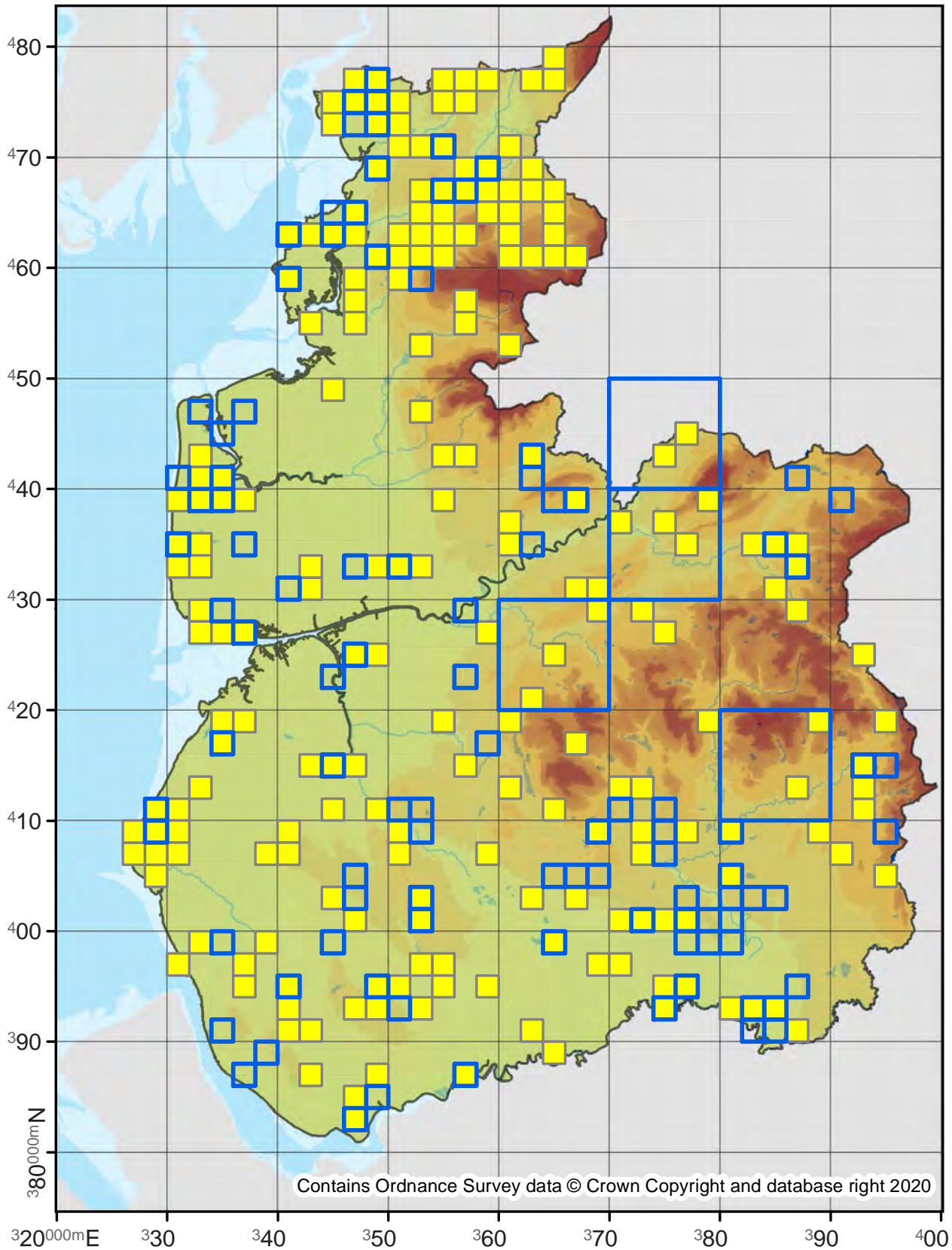

Contains Ordnance Survey data © Crown Copyright and database right 2020

70.241

No. Records

VC60: 3266

VC59: 3832

Last Recorded

VC60: 2019

VC59: 2019

National Status

-

Pre 2000

2000 - 2019

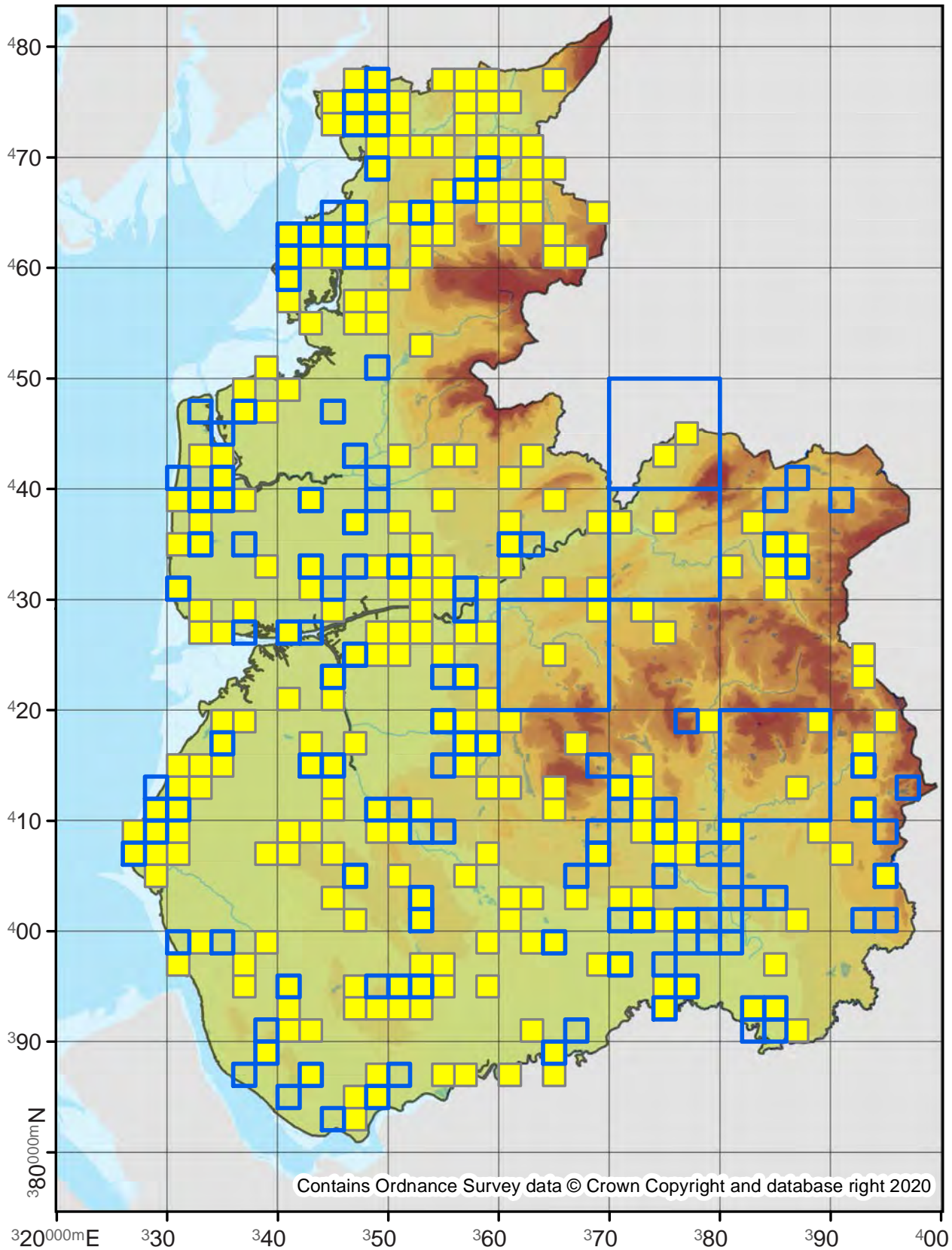

Ourapteryx sambucaria

Swallow-tailed Moth

70.243

No. Records

VC60: 1978

VC59: 3759

Last Recorded

VC60: 2019

VC59: 2019

National Status

-

Pre 2000

2000 - 2019

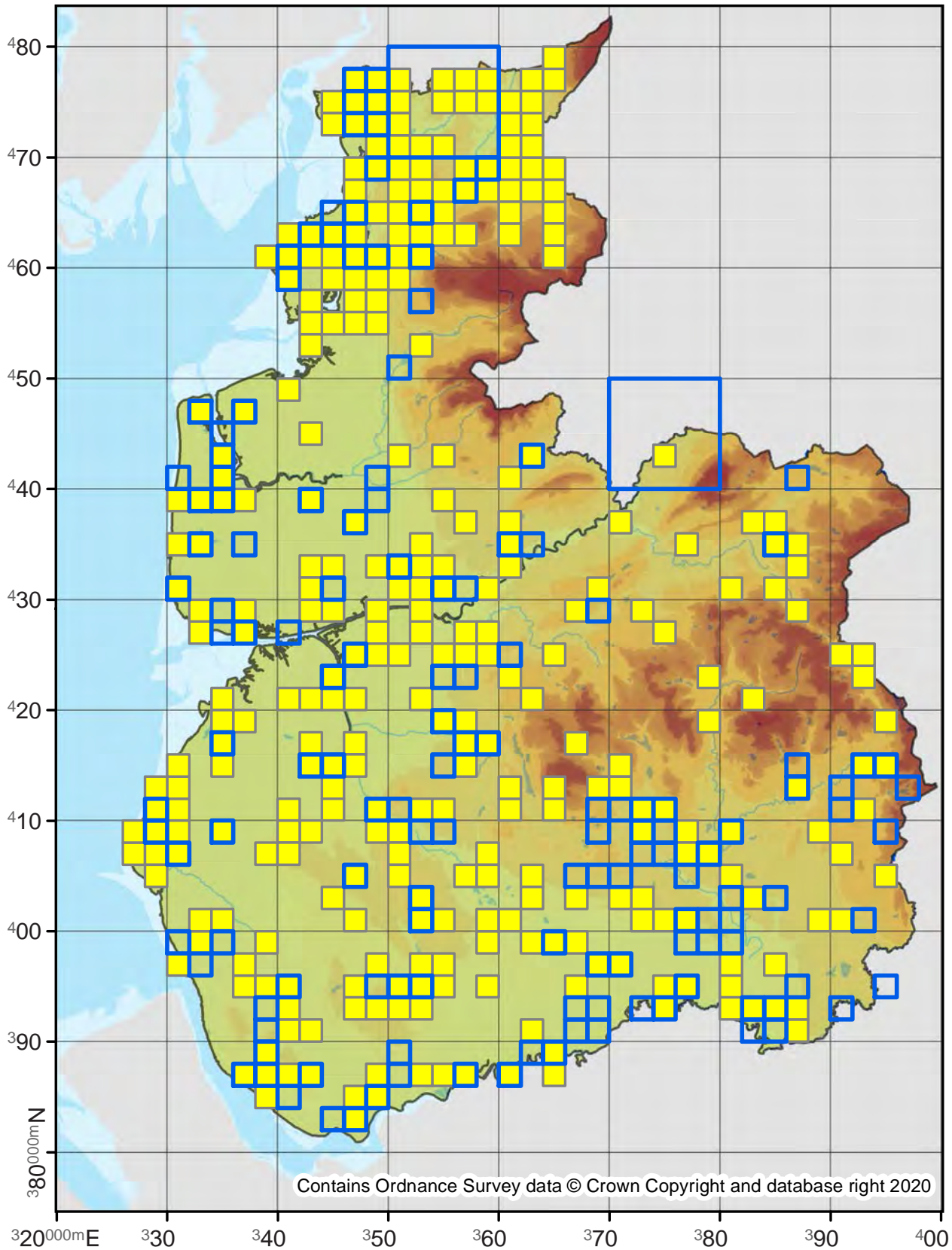

Contains Ordnance Survey data © Crown Copyright and database right 2020

70.244

No. Records

VC60: 1110
VC59: 2229

Last Recorded

VC60: 2019
VC59: 2019

National Status

-

Pre 2000

2000 - 2019

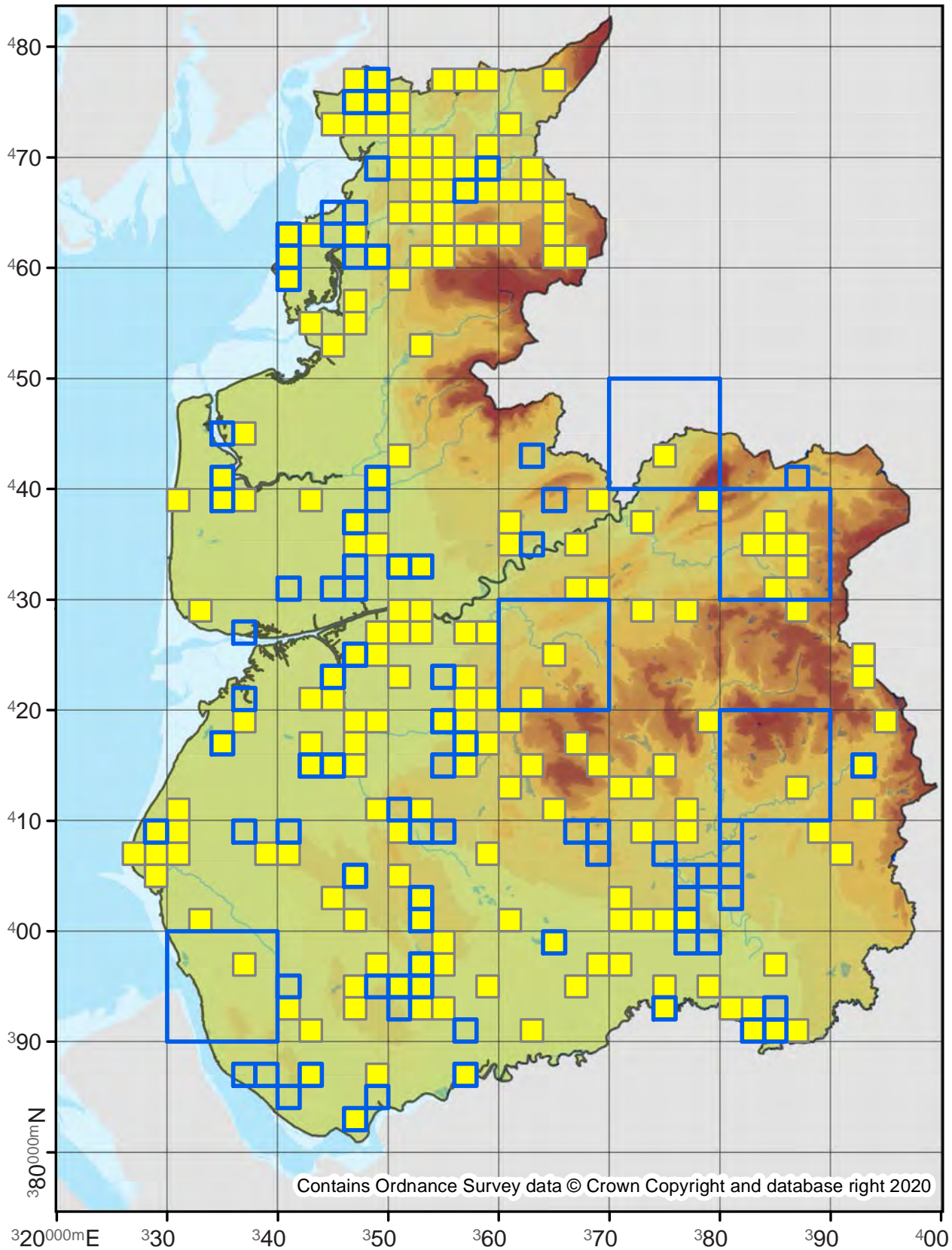

70.245

No. Records

VC60: 1071
VC59: 1373

Last Recorded

VC60: 2019
VC59: 2019

National Status

-

□ Pre 2000

■ 2000 - 2019

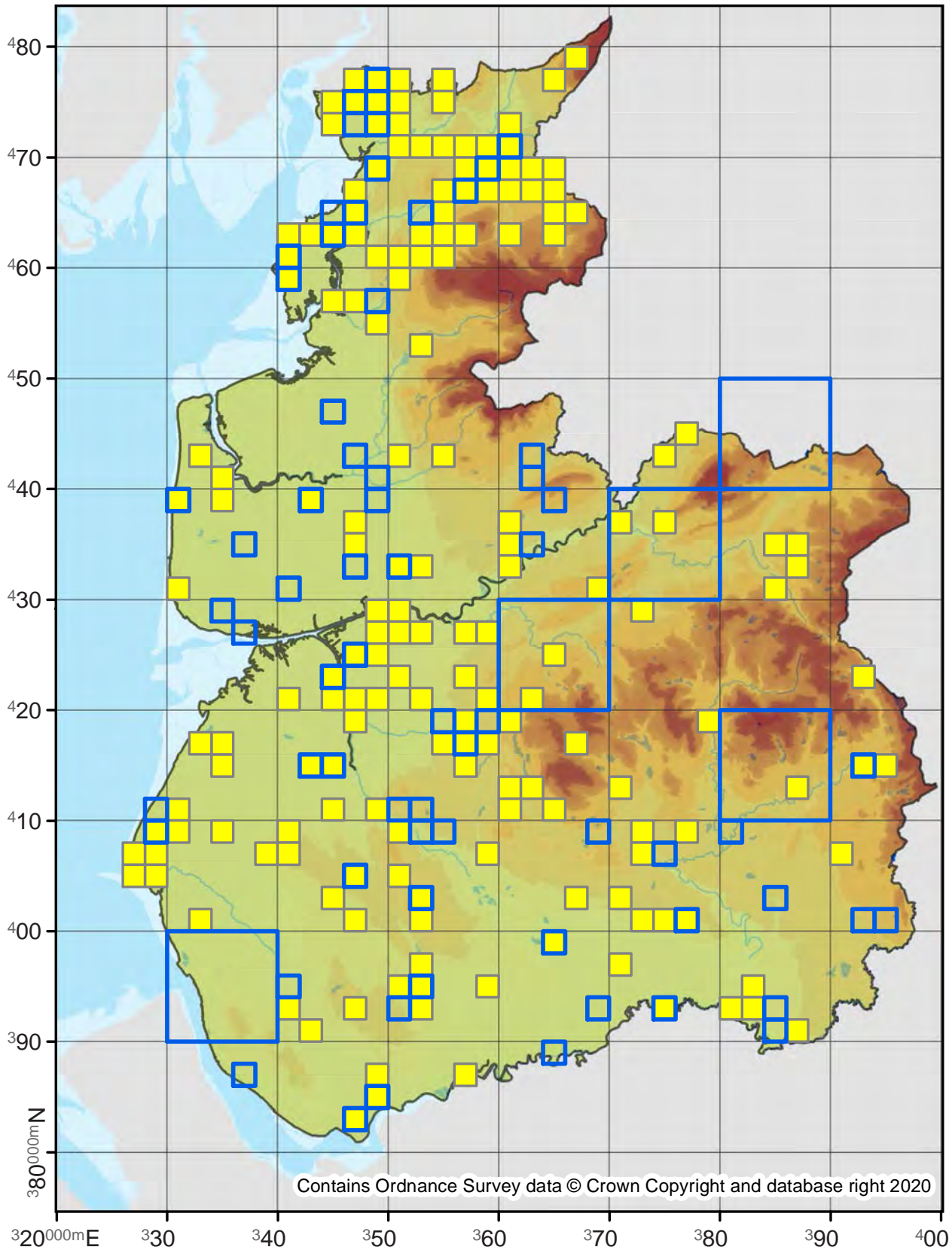

Apocheima hispidaria

Small Brindled Beauty

70.246

No. Records

VC60: 92
VC59: -

Last Recorded

VC60: 2019
VC59: -

National Status

-

Pre 2000

2000 - 2019

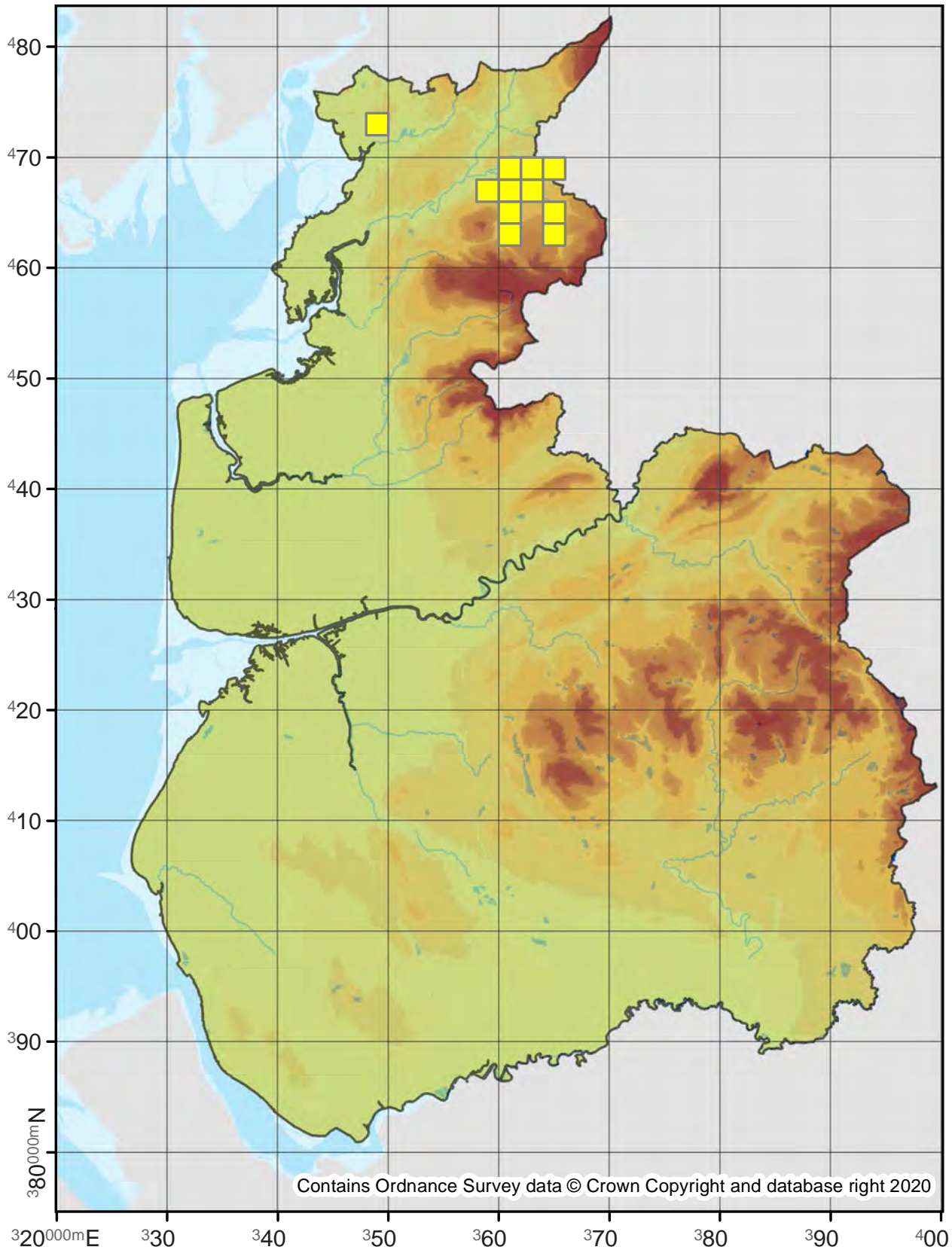

Phigalia pilosaria

Pale Brindled Beauty

70.247

No. Records

VC60: 564
VC59: 831

Last Recorded

VC60: 2019
VC59: 2019

National Status

-

Pre 2000

2000 - 2019

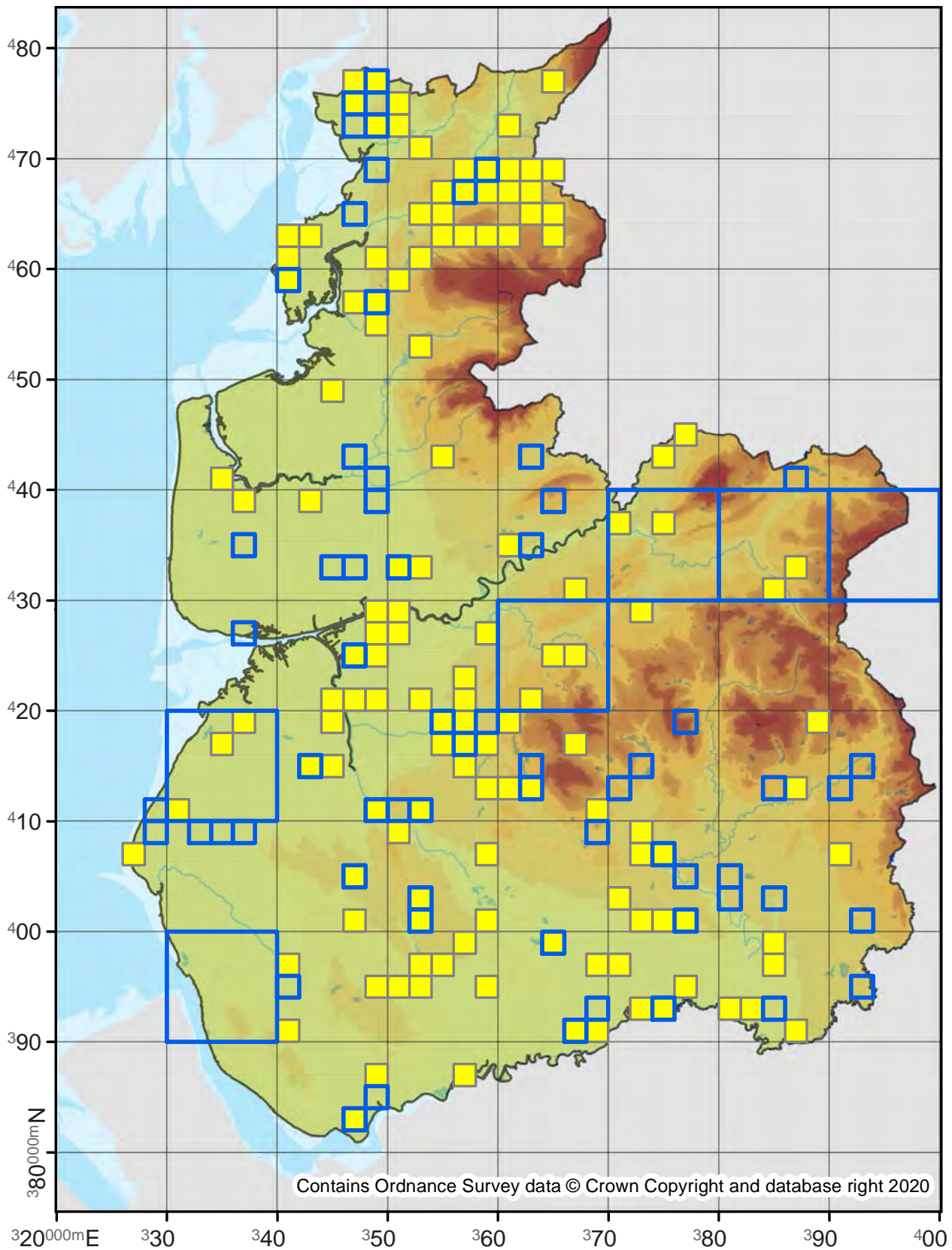

Lycia hirtaria

Brindled Beauty

70.248

No. Records

VC60: 3
VC59: 9

Last Recorded

VC60: 2019
VC59: 2019

National Status

-

Pre 2000

2000 - 2019

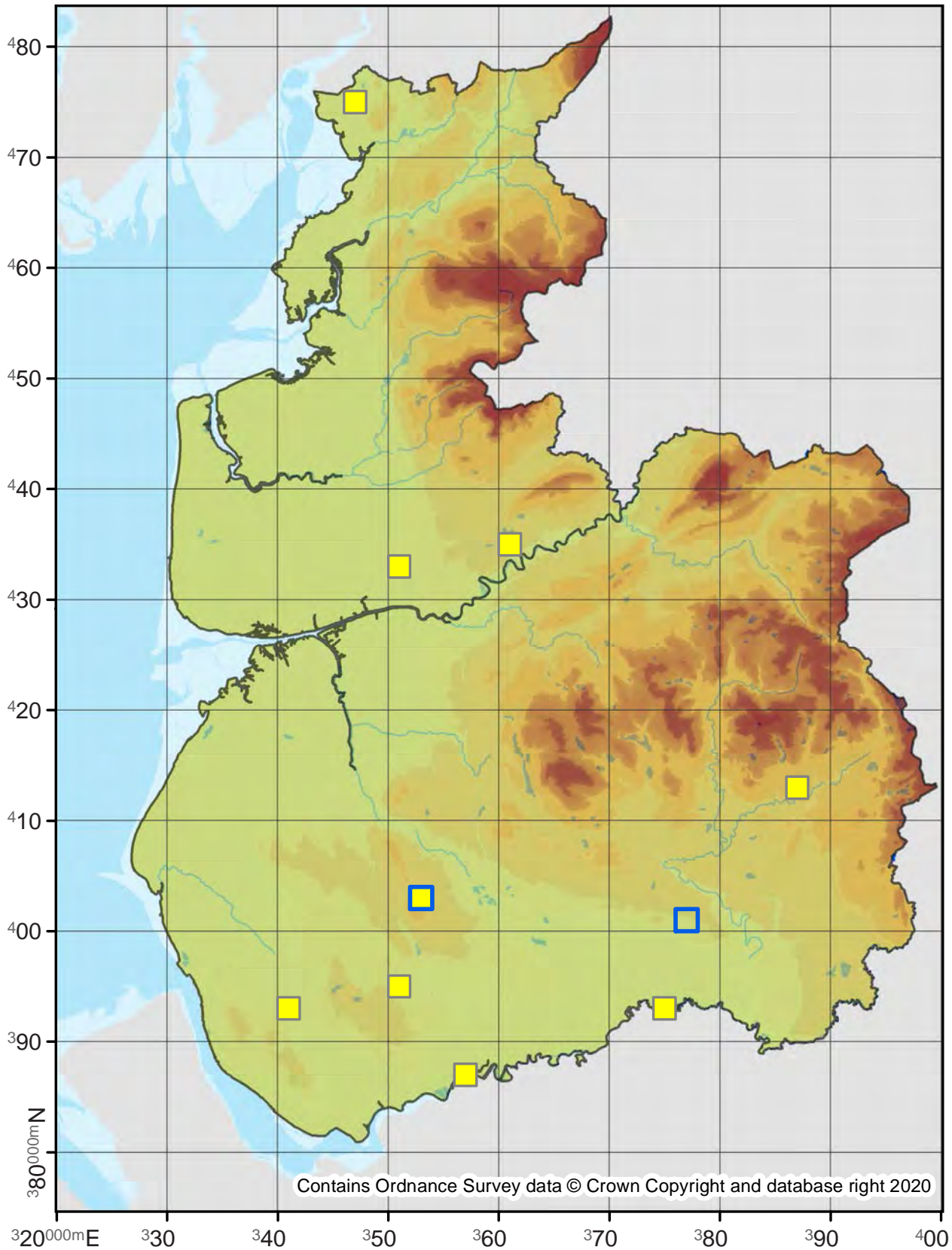

Lycia zonaria

Belted Beauty

70.250

No. Records

VC60: 220
VC59: 6

Last Recorded

VC60: 2019
VC59: 2000

National Status

Nationally Scarce

□ Pre 2000

■ 2000 - 2019

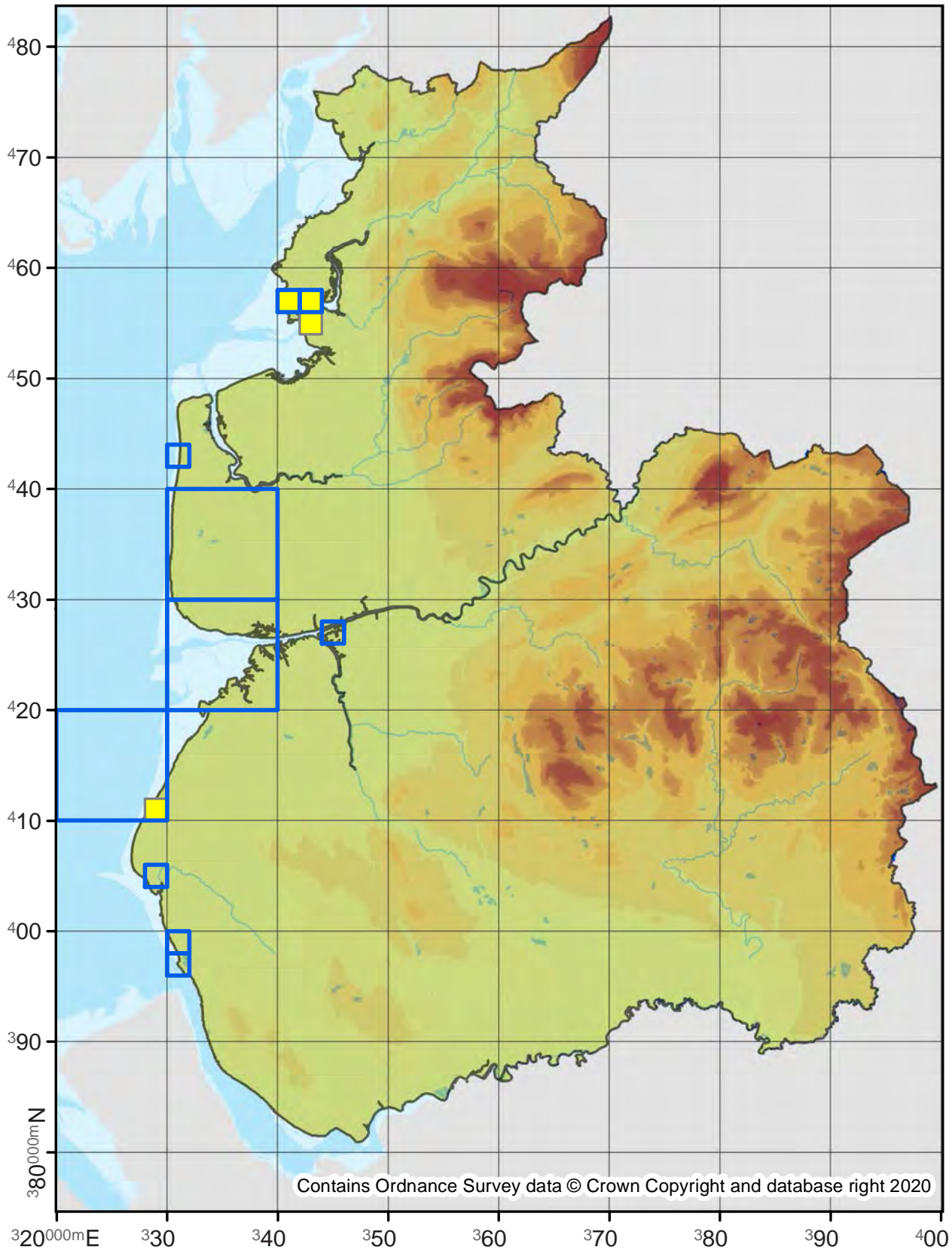

70.251

No. Records

VC60: 552
VC59: 431

Last Recorded

VC60: 2019
VC59: 2019

National Status

-

□ Pre 2000

■ 2000 - 2019

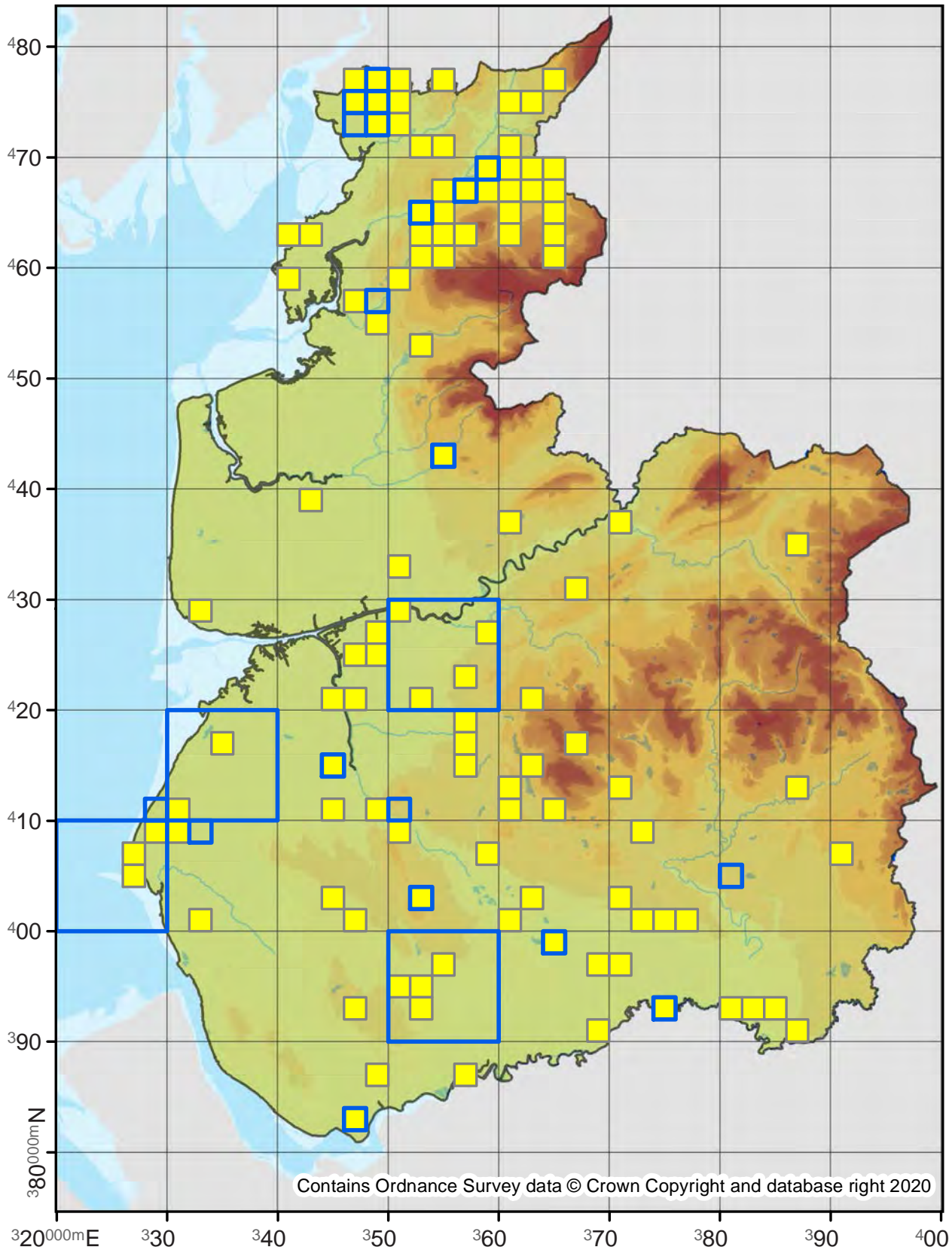

Biston betularia

Peppered Moth

70.252

No. Records

VC60: 2236

VC59: 5052

Last Recorded

VC60: 2019

VC59: 2019

National Status

-

Pre 2000

2000 - 2019

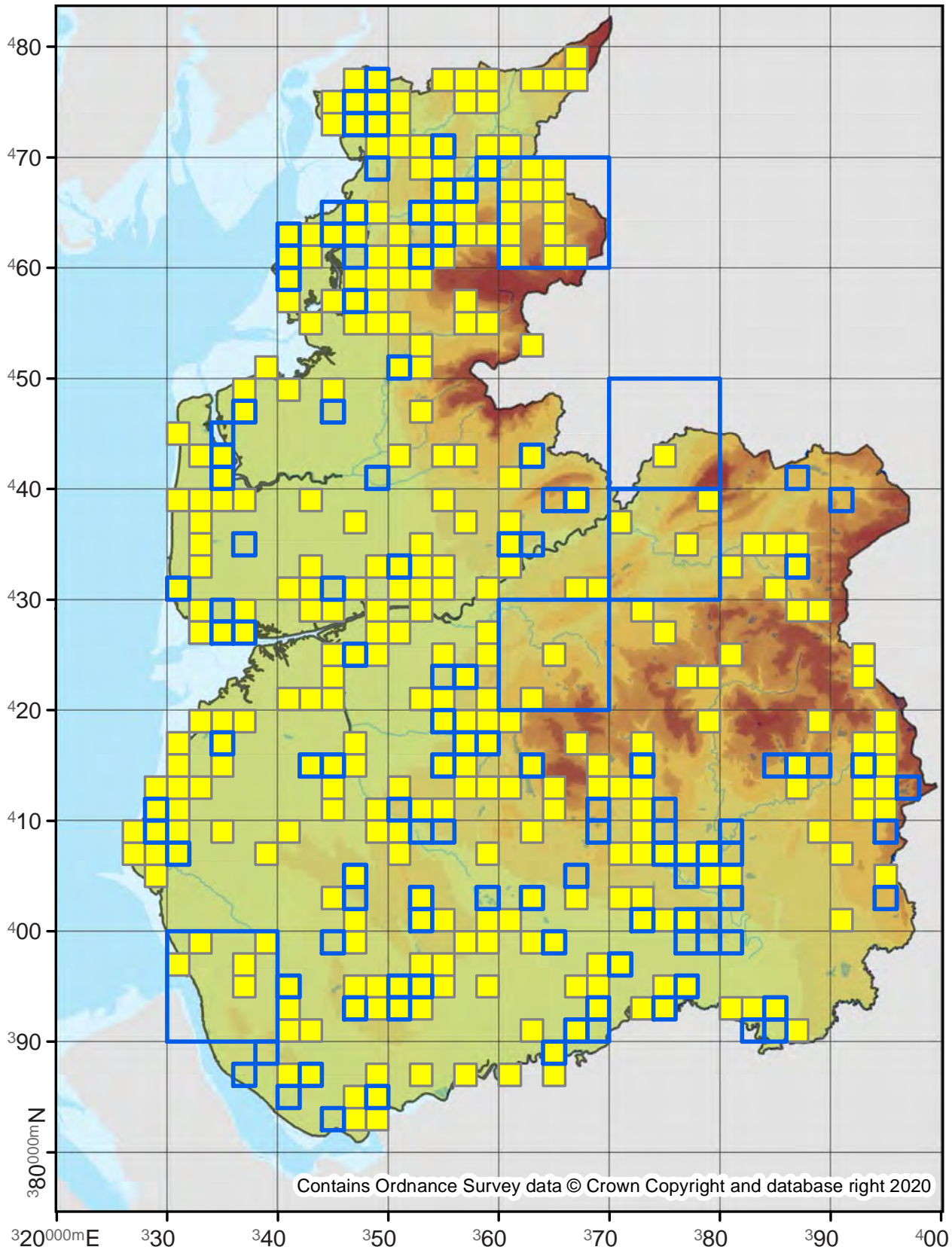

70.253

No. Records

VC60: 137

VC59: 171

Last Recorded

VC60: 2019

VC59: 2019

National Status

-

Pre 2000

2000 - 2019

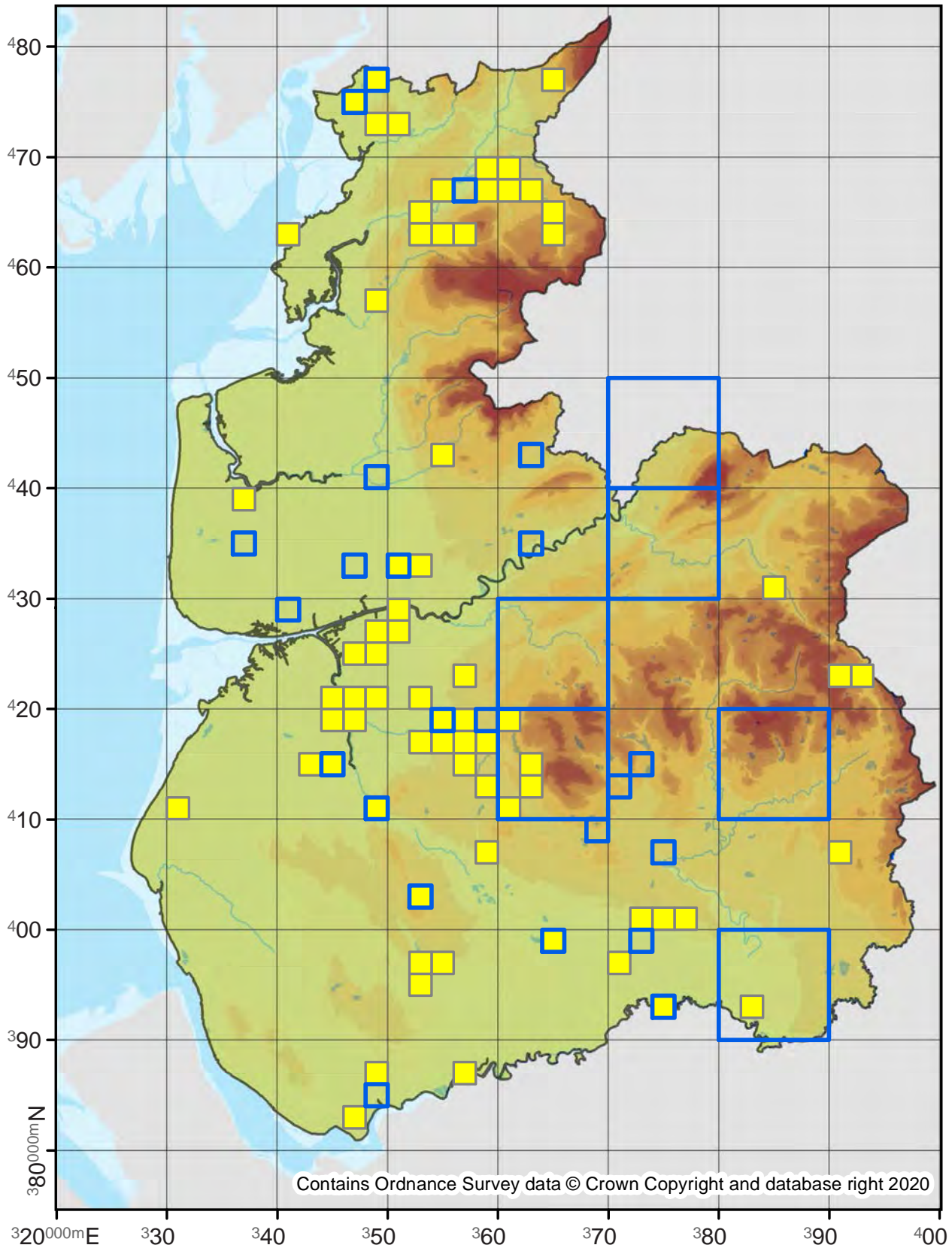

Agriopsis aurantiaria

Scarce Umber

70.254

No. Records

VC60: 213

VC59: 289

Last Recorded

VC60: 2019

VC59: 2018

National Status

-

Pre 2000

2000 - 2019

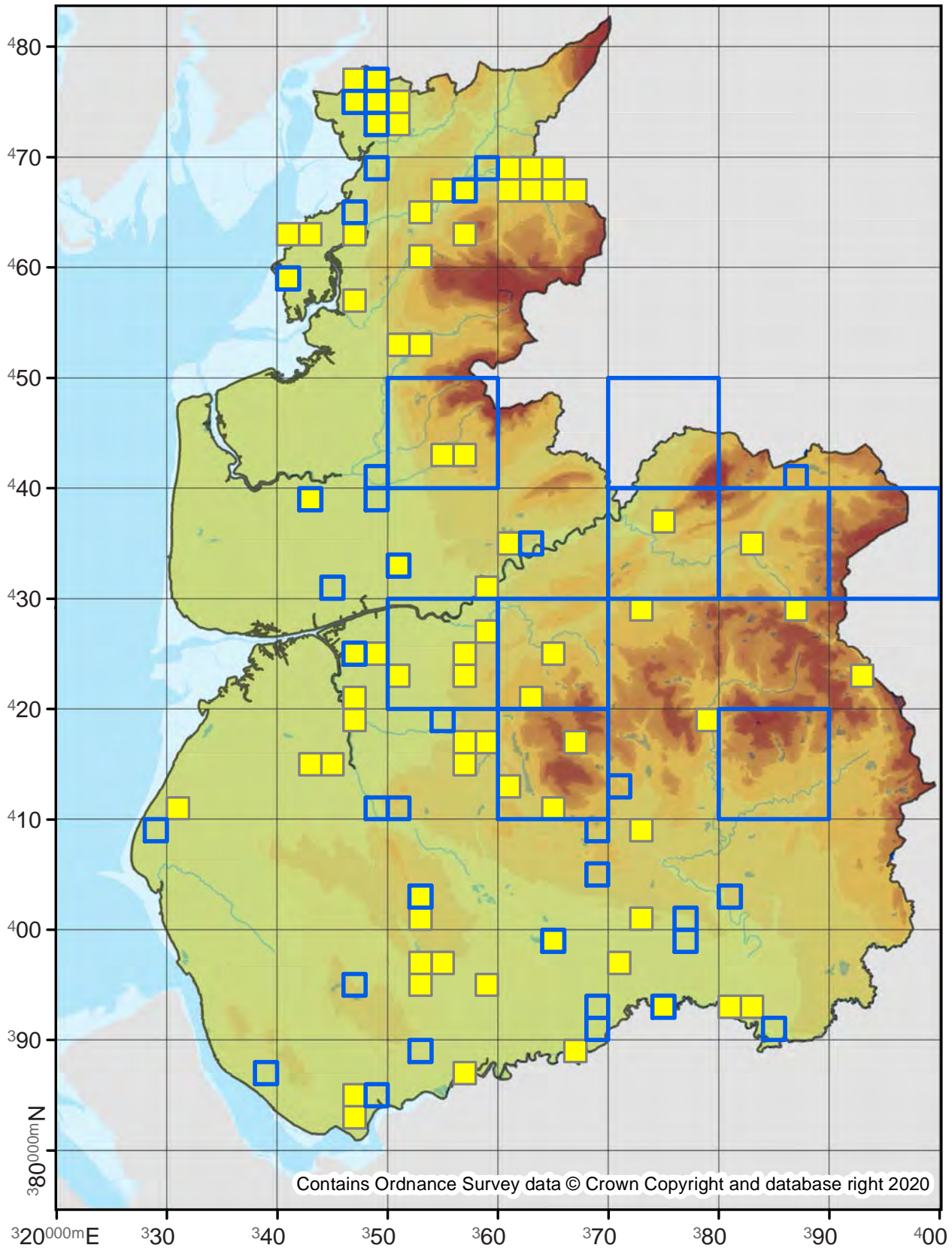

Agriopsis marginaria

Dotted Border

70.255

No. Records

VC60: 694

VC59: 1326

Last Recorded

VC60: 2019

VC59: 2019

National Status

-

□ Pre 2000

■ 2000 - 2019

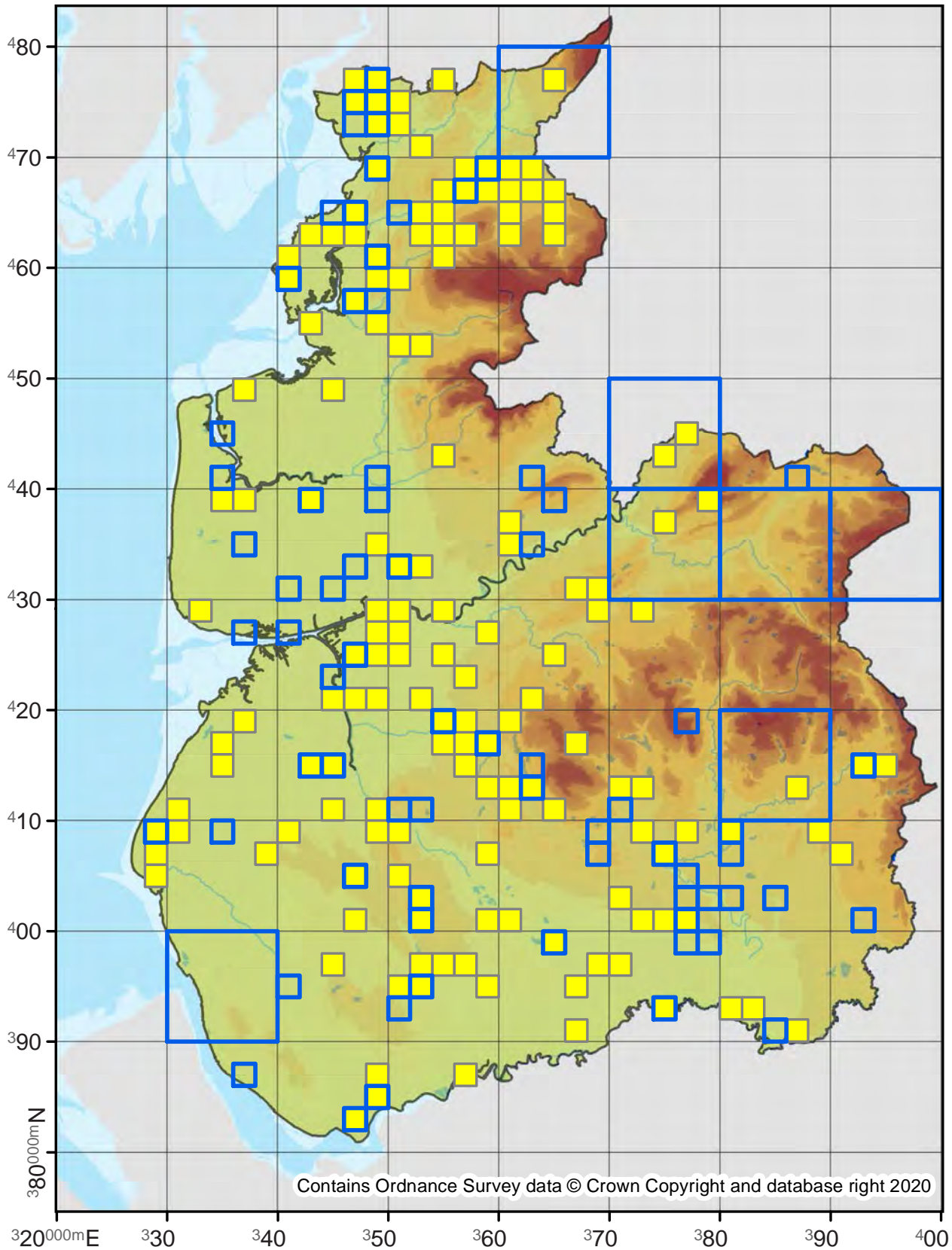

Contains Ordnance Survey data © Crown Copyright and database right 2020

Erannis defoliaria

Mottled Umber

70.256

No. Records

VC60: 849
VC59: 1371

Last Recorded

VC60: 2019
VC59: 2019

National Status

-

Pre 2000

2000 - 2019

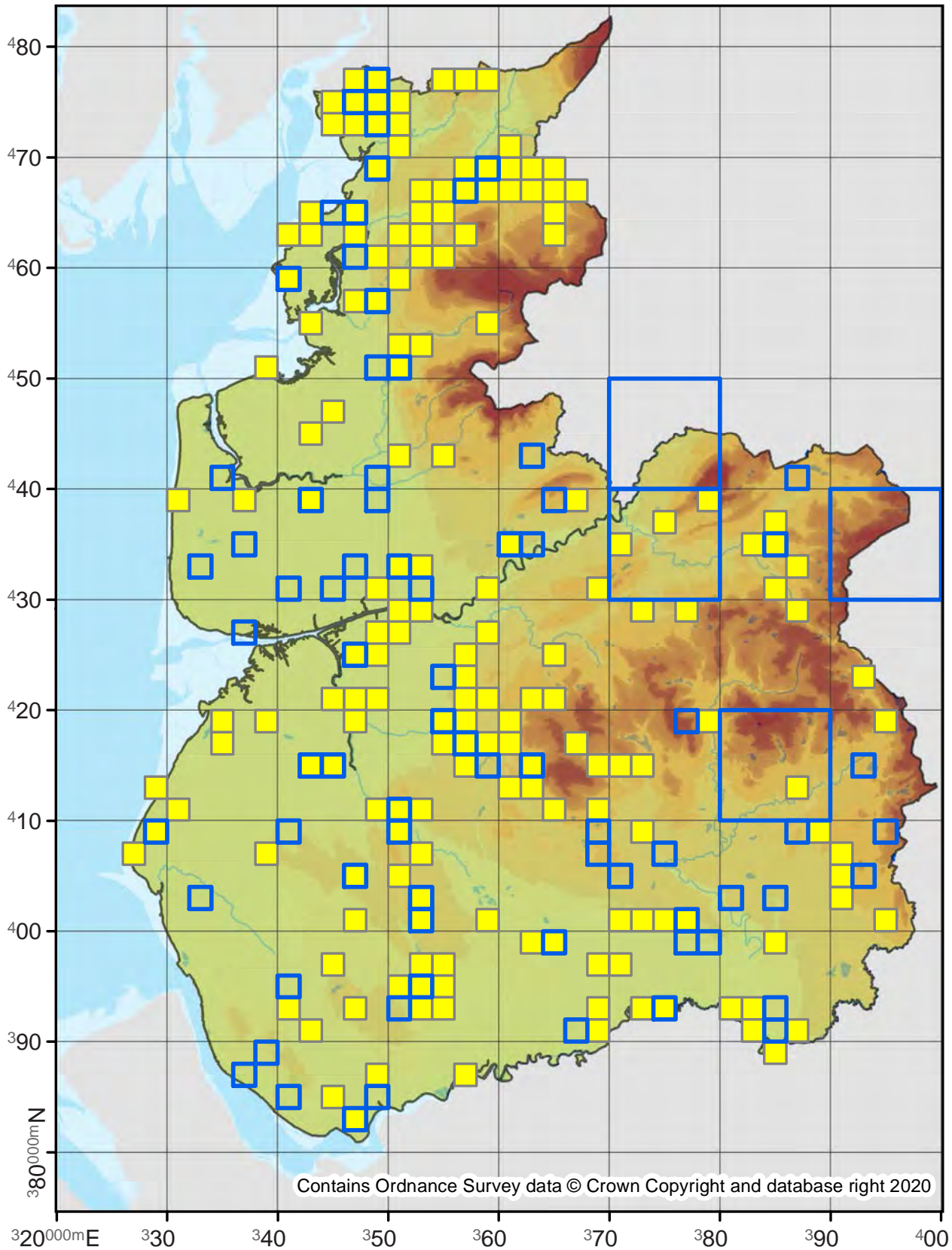

Menophra abruptaria

Waved Umber

70.257

No. Records

VC60: 160

VC59: 31

Last Recorded

VC60: 2019

VC59: 2019

National Status

-

Pre 2000

2000 - 2019

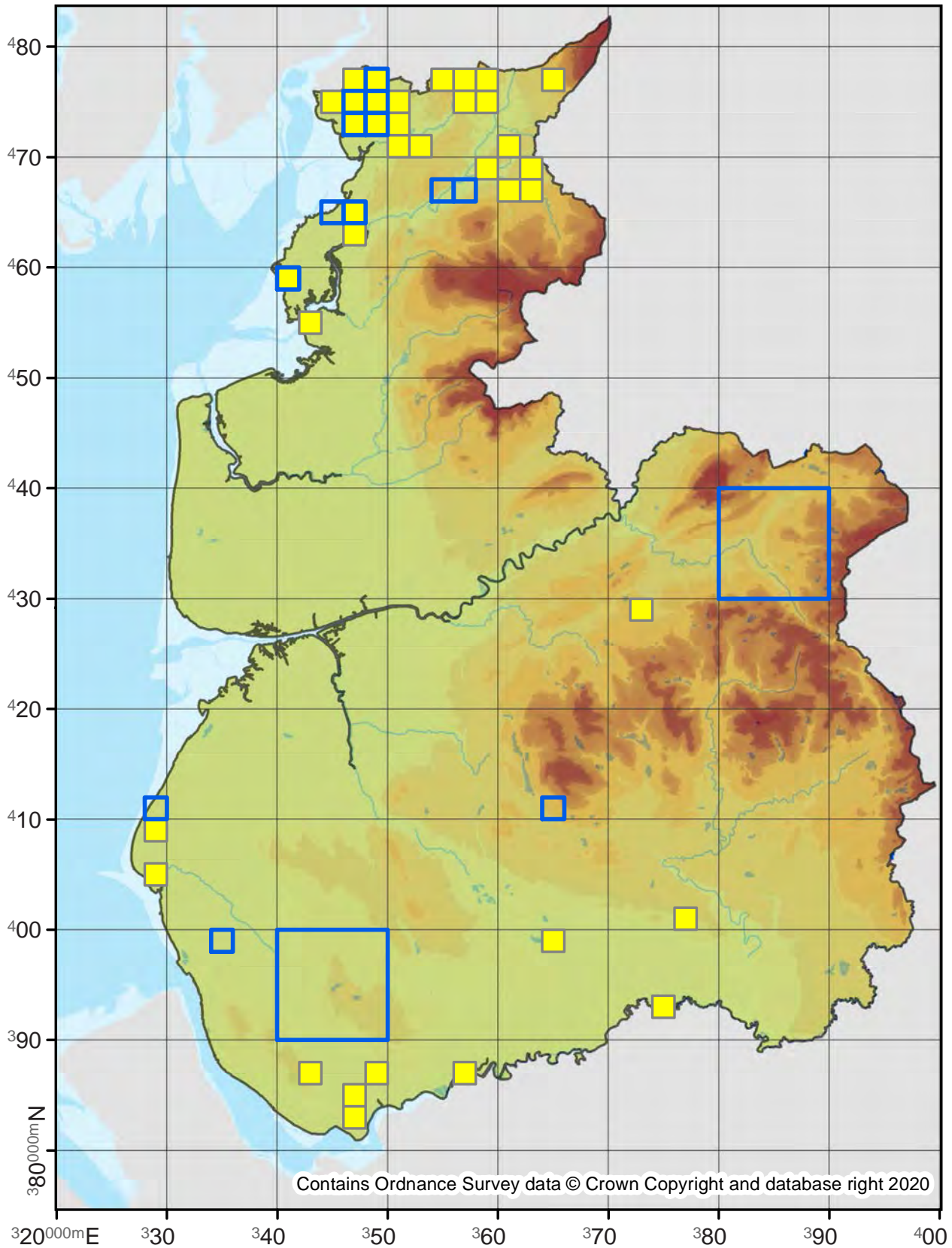

70.258

No. Records

VC60: 4765

VC59: 8758

Last Recorded

VC60: 2019

VC59: 2019

National Status

-

Pre 2000

2000 - 2019

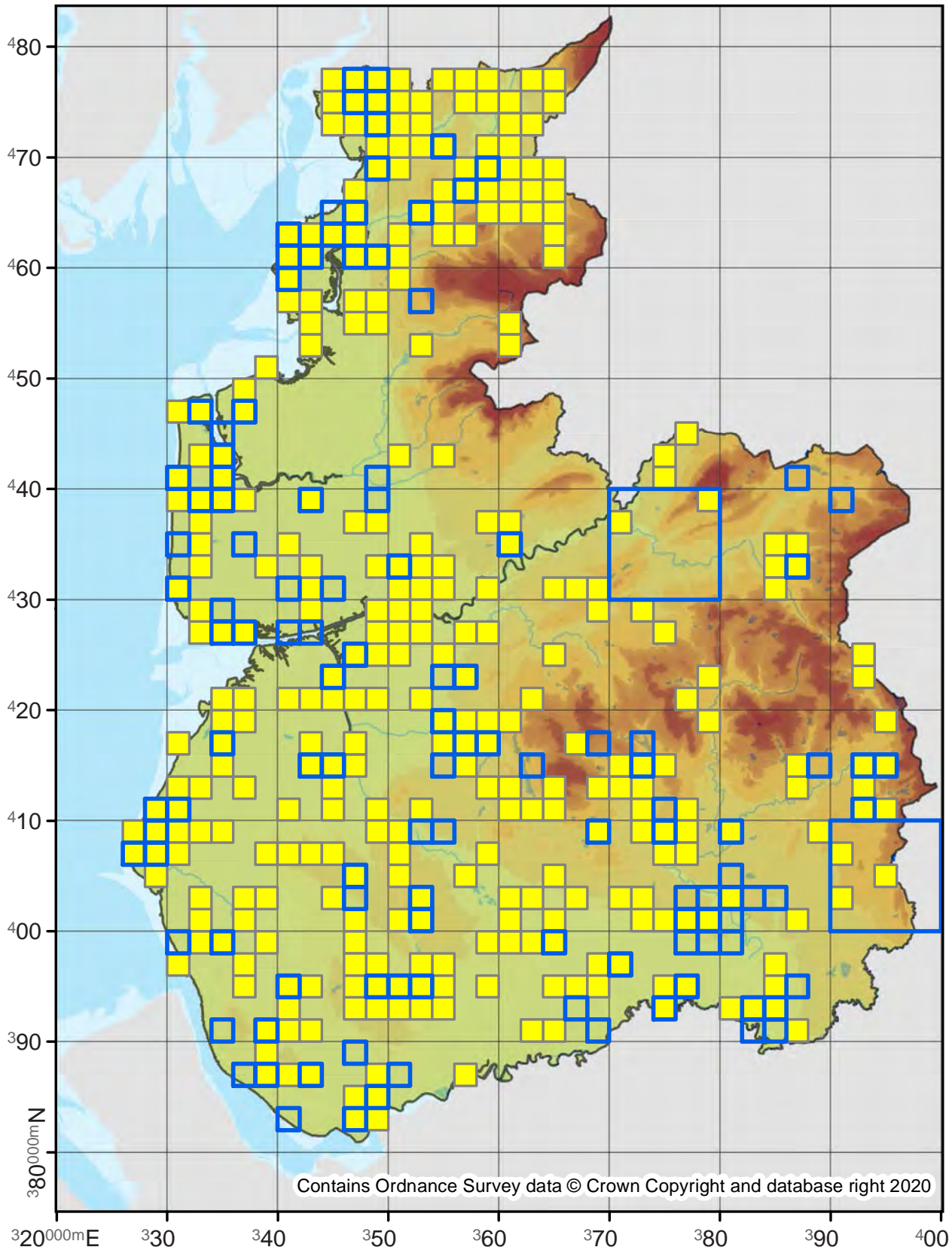

Selidosema brunnearia

Bordered Grey

70.262

No. Records

VC60: 2
VC59: 2

Last Recorded

VC60: 1889
VC59: 1889

National Status

Nationally Scarce

Pre 2000

2000 - 2019

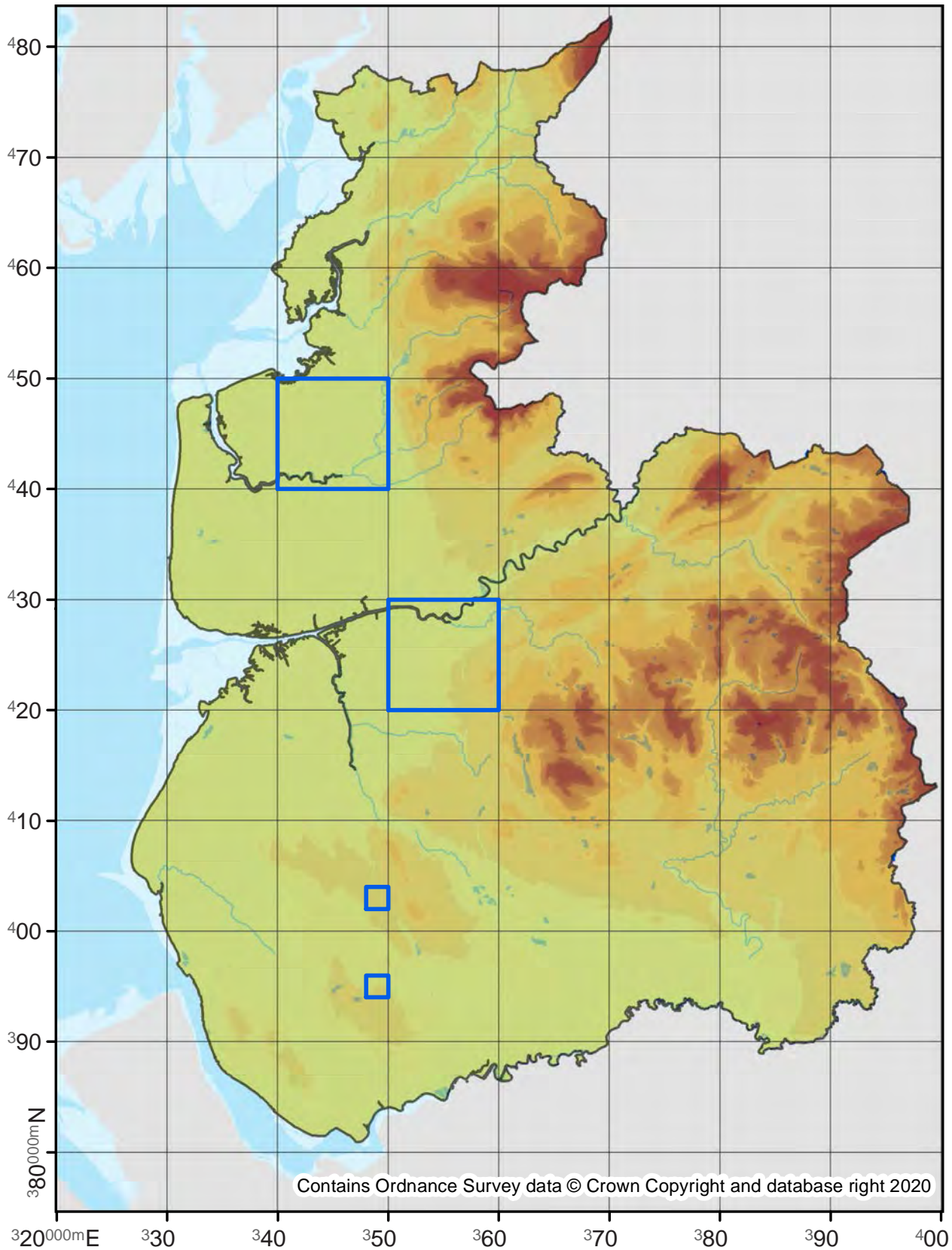

70.264

No. Records

VC60: 170
VC59: 24

Last Recorded

VC60: 2019
VC59: 2018

National Status

-

□ Pre 2000

■ 2000 - 2019

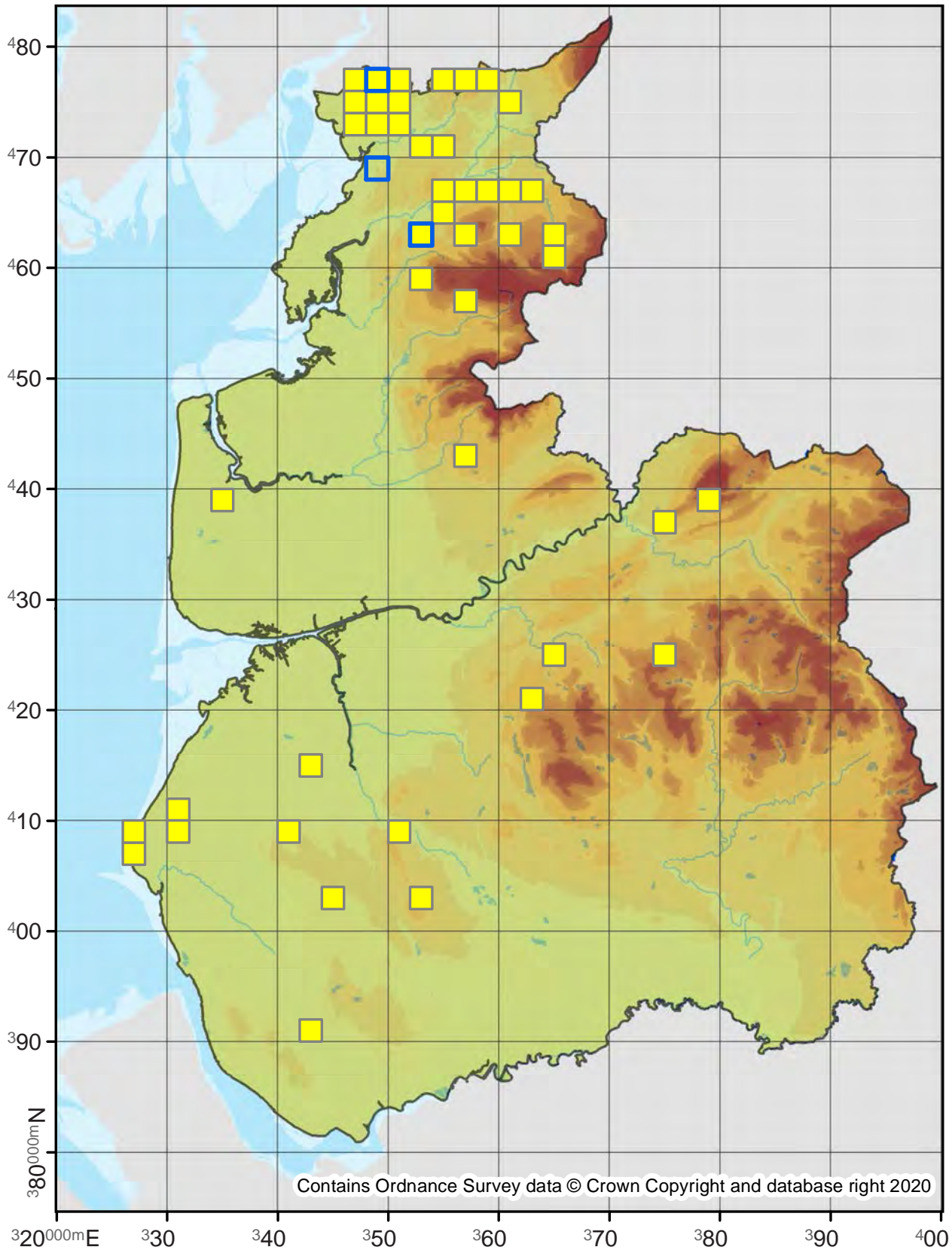

Alcis repandata

Mottled Beauty

70.265

No. Records

VC60: 2884

VC59: 3196

Last Recorded

VC60: 2019

VC59: 2019

National Status

-

Pre 2000

2000 - 2019

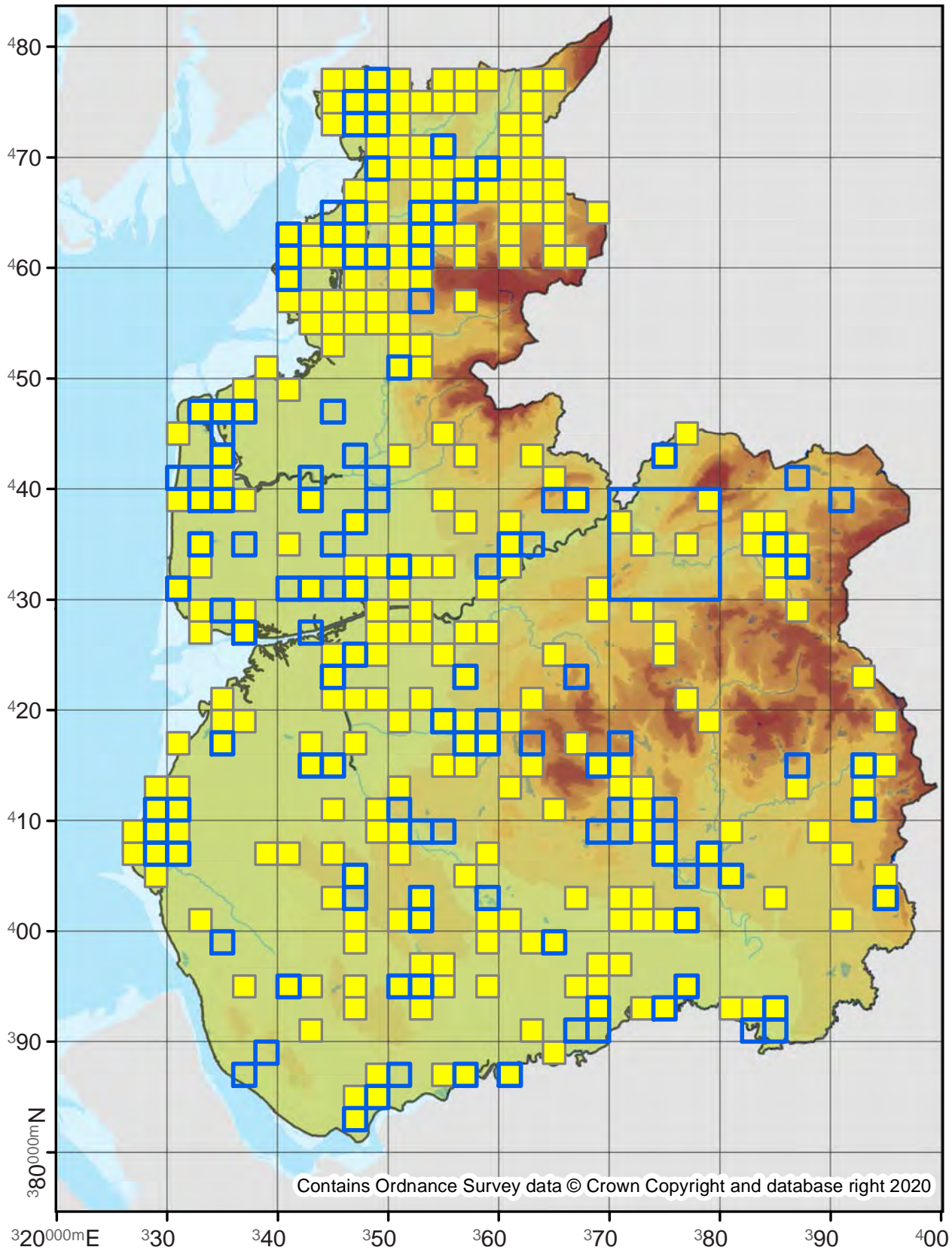

Ectropis crepuscularia

Engrailed

70.270

No. Records

VC60: 1427

VC59: 1872

Last Recorded

VC60: 2019

VC59: 2019

National Status

-

Pre 2000

2000 - 2019

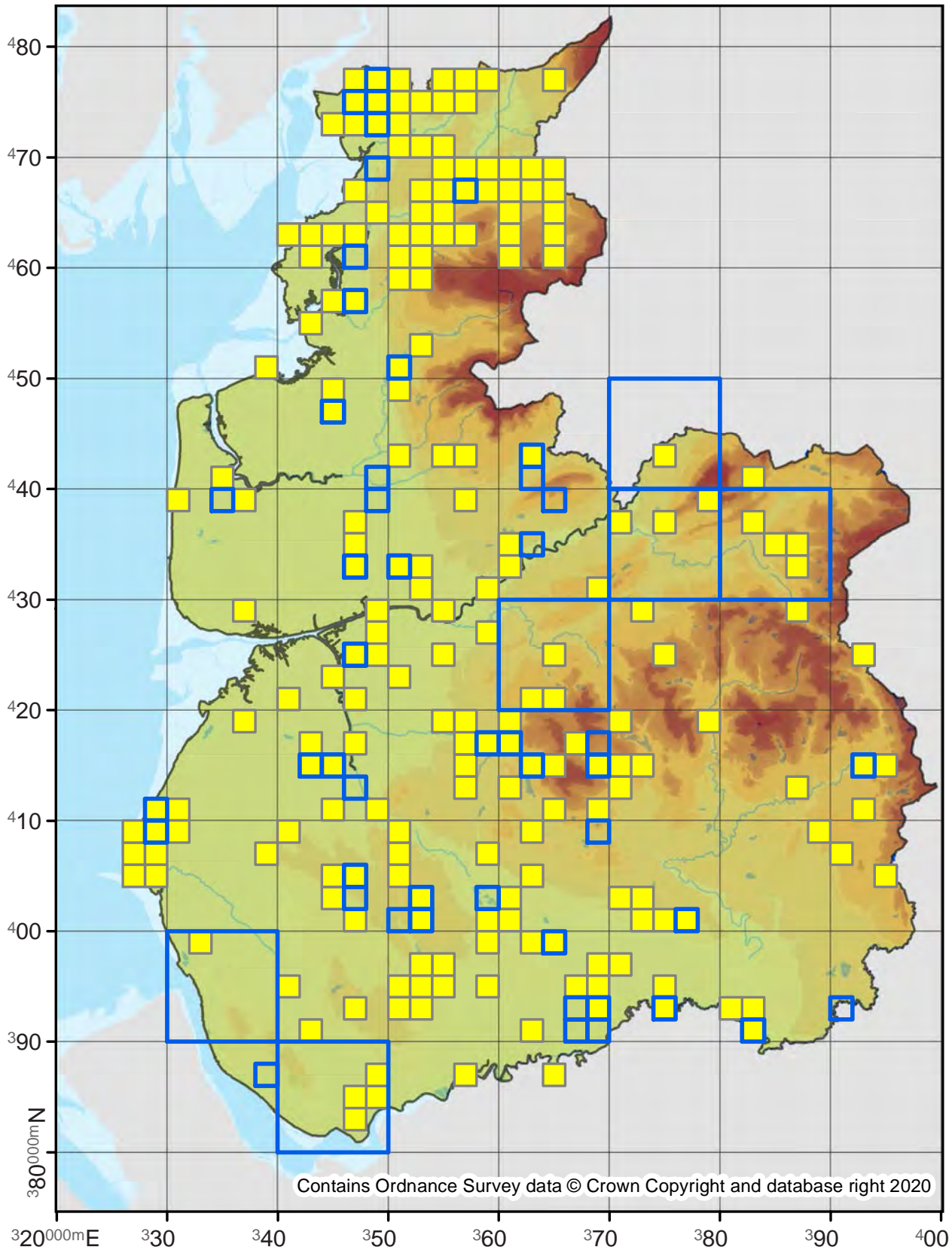

Paradarisa consonaria

Square Spot

70.272

No. Records

VC60: 52
VC59: 1

Last Recorded

VC60: 2019
VC59: 2015

National Status

-

Pre 2000

2000 - 2019

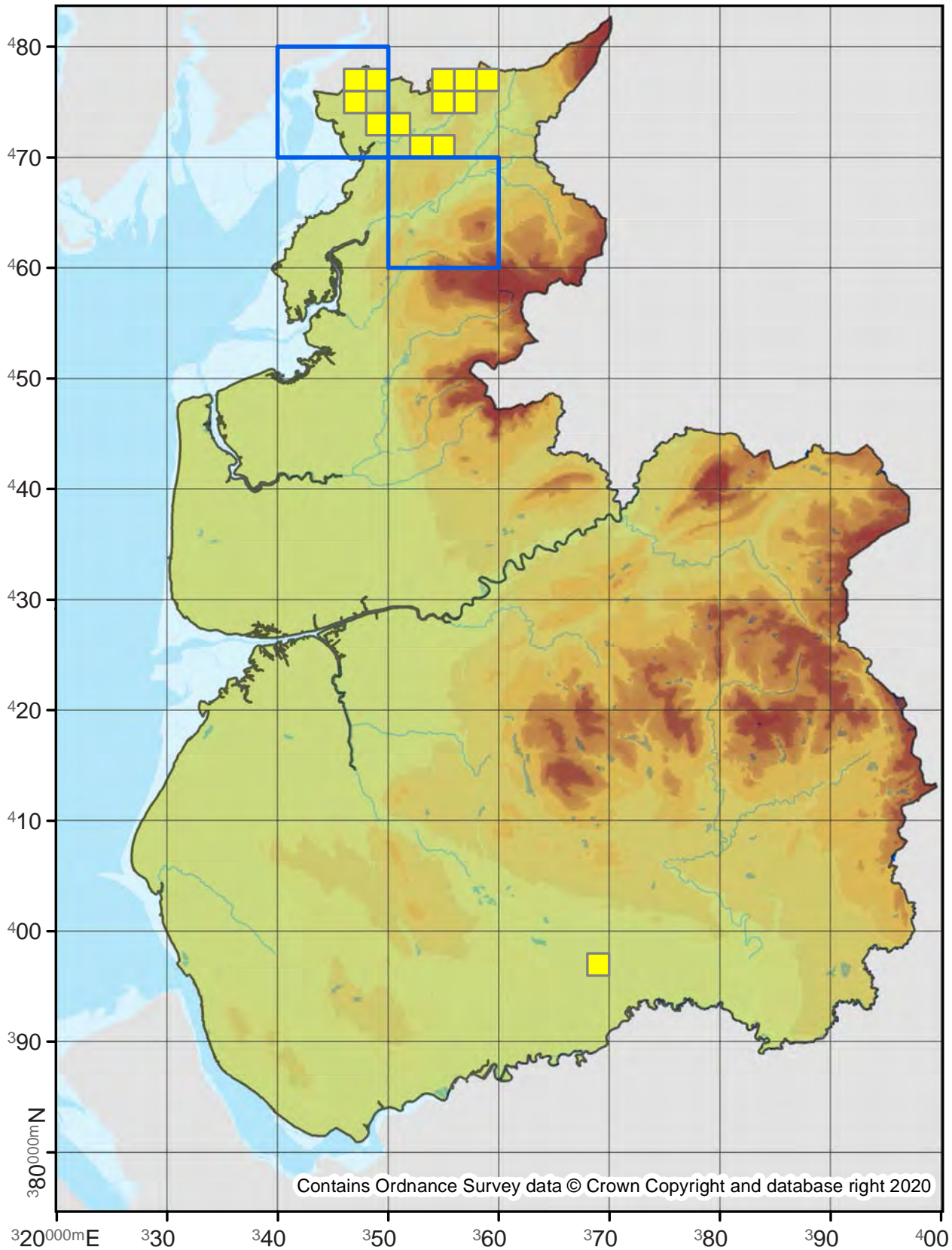

70.274

No. Records

VC60: 104
VC59: 276

Last Recorded

VC60: 2018
VC59: 2019

National Status

-

Pre 2000

2000 - 2019

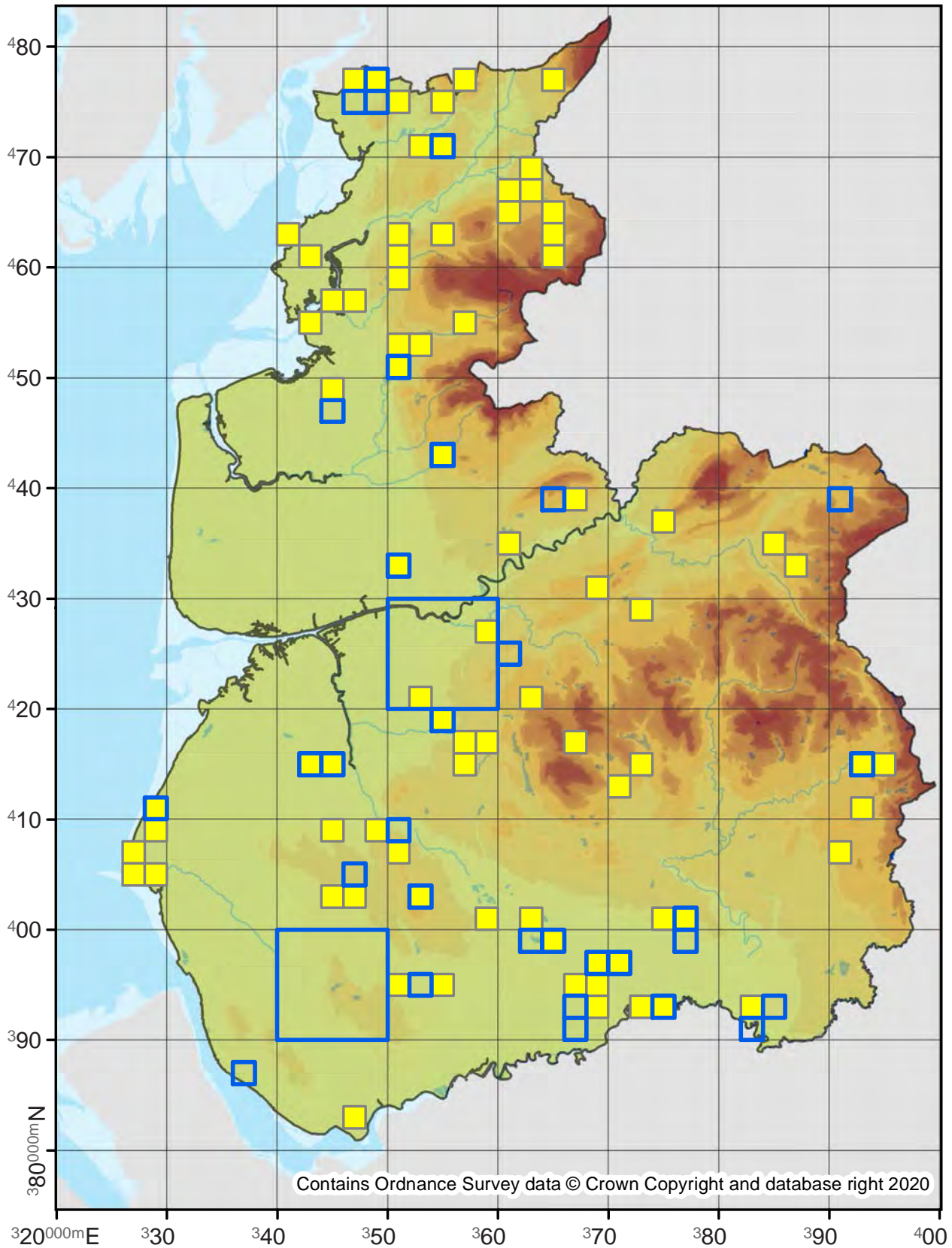

70.275

No. Records

VC60: 198

VC59: 391

Last Recorded

VC60: 2019

VC59: 2019

National Status

-

Pre 2000

2000 - 2019

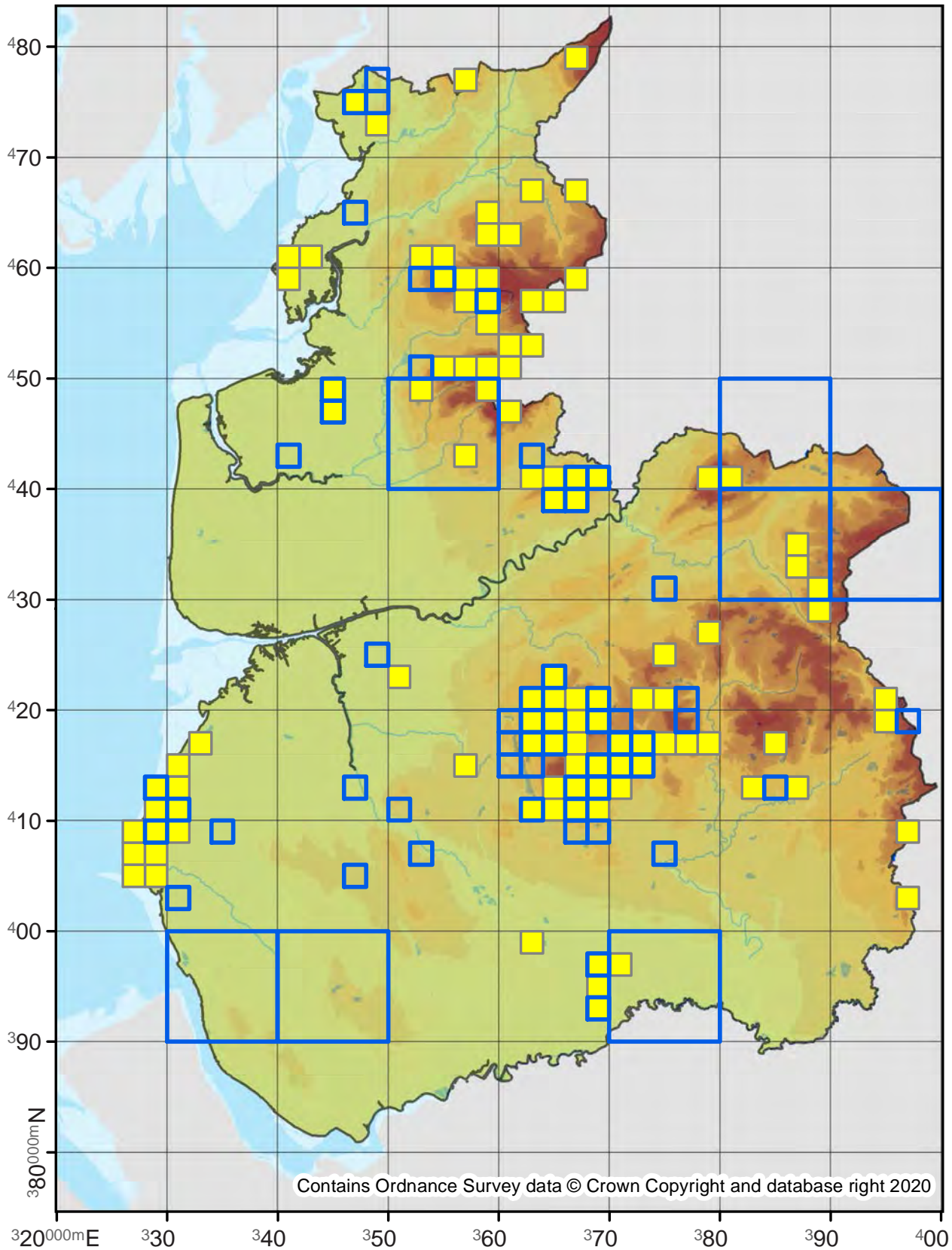

Bupalus piniaria

Bordered White

70.276

No. Records

VC60: 165
VC59: 487

Last Recorded

VC60: 2019
VC59: 2019

National Status

-

Pre 2000

2000 - 2019

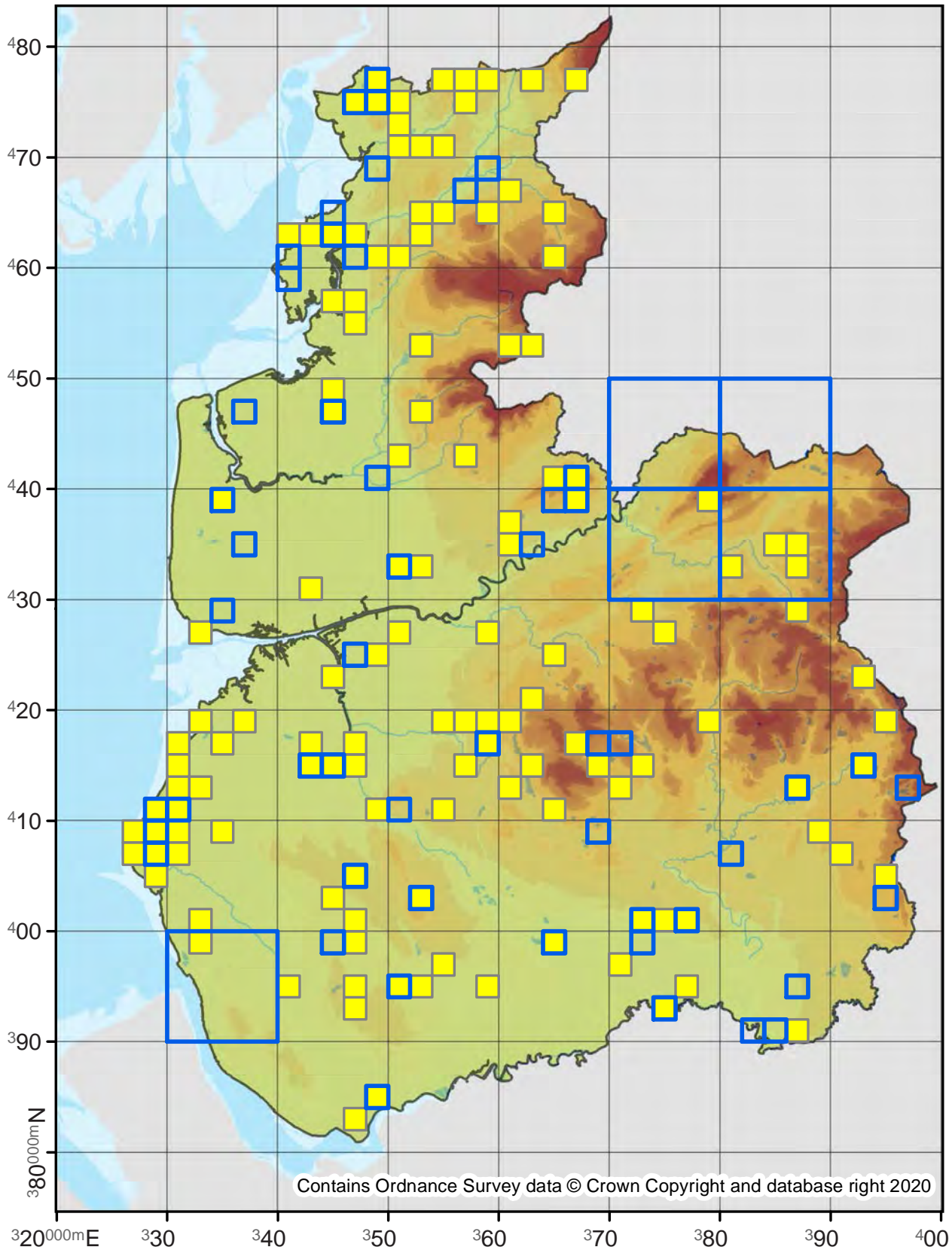

Cabera pusaria

Common White Wave

70.277

No. Records

VC60: 2051
VC59: 4025

Last Recorded

VC60: 2019
VC59: 2019

National Status

-

Pre 2000

2000 - 2019

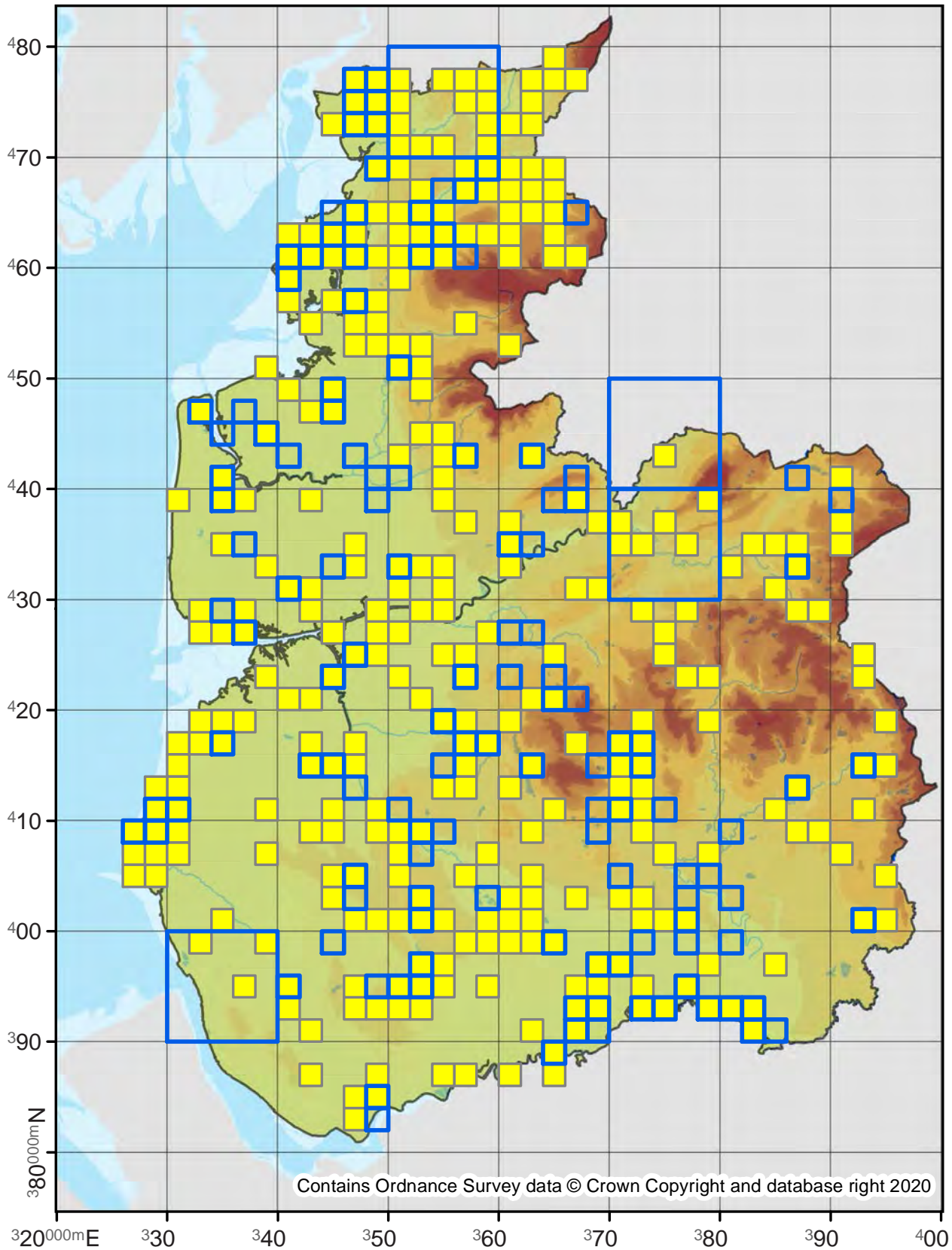

Contains Ordnance Survey data © Crown Copyright and database right 2020

Cabera exanthemata

Common Wave

70.278

No. Records

VC60: 1685

VC59: 4578

Last Recorded

VC60: 2019

VC59: 2019

National Status

-

Pre 2000

2000 - 2019

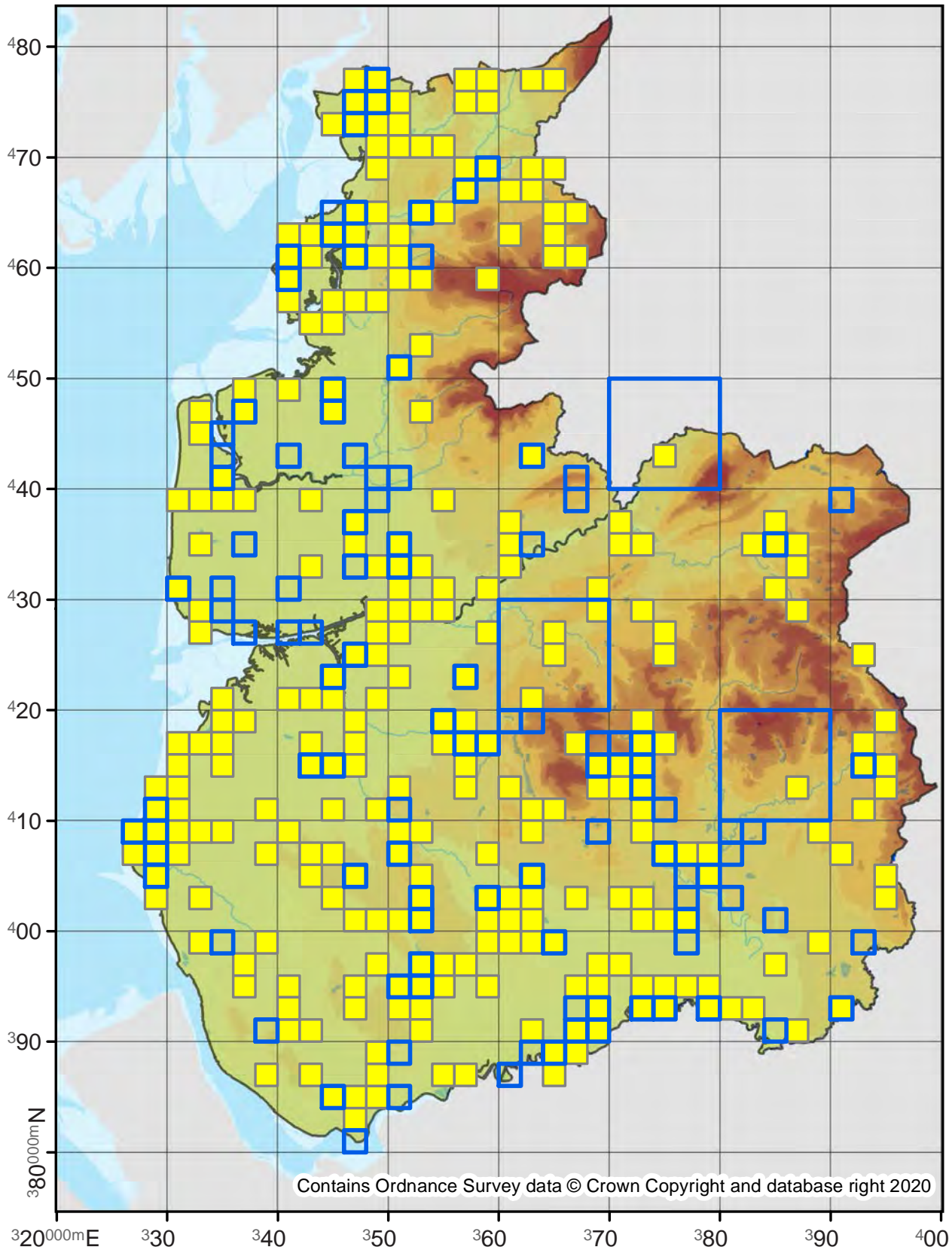

Contains Ordnance Survey data © Crown Copyright and database right 2020

Lomographa bimaculata

White-pinion Spotted

70.279

No. Records

VC60: 398

VC59: 428

Last Recorded

VC60: 2019

VC59: 2019

National Status

-

Pre 2000

2000 - 2019

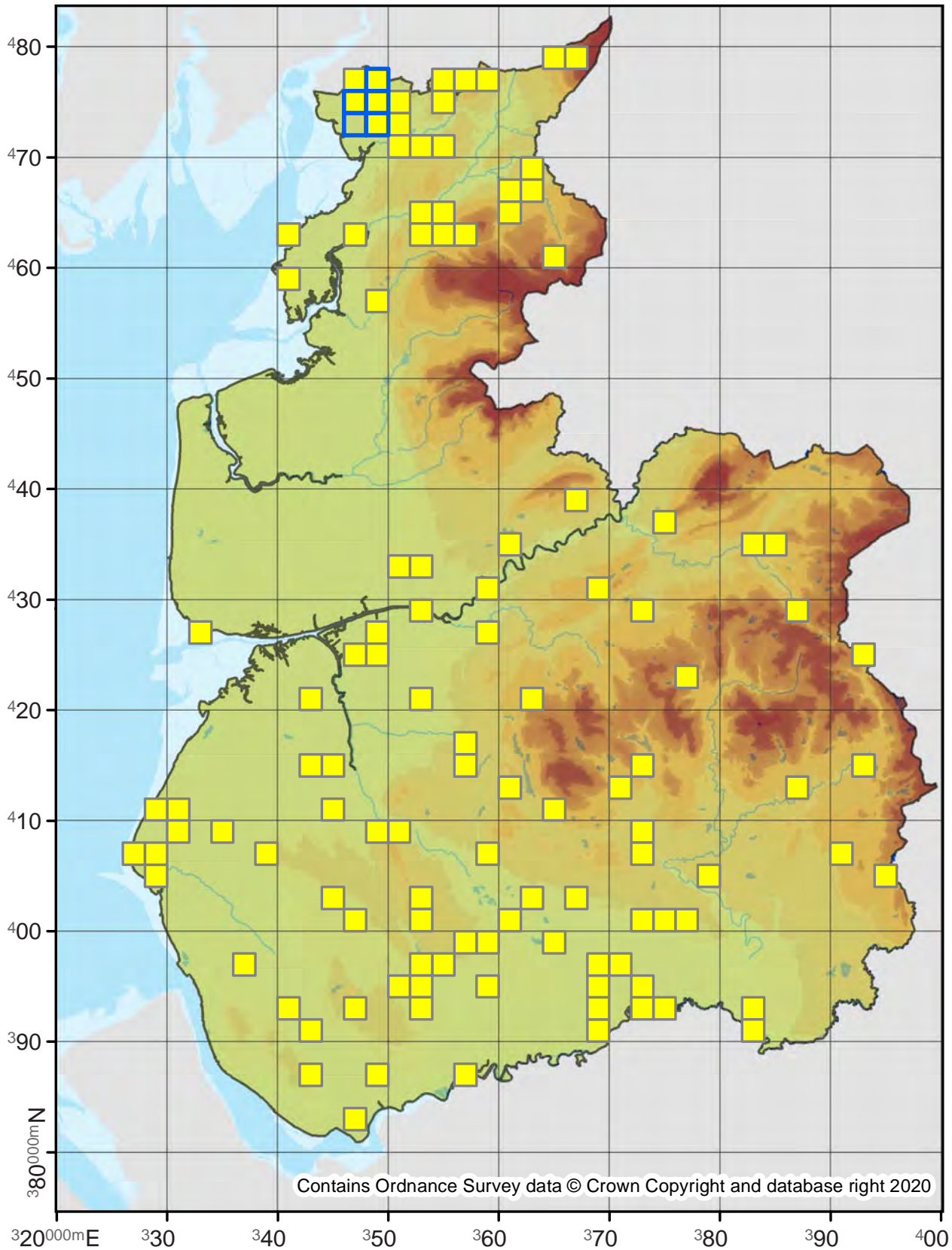

70.280

No. Records

VC60: 854

VC59: 2616

Last Recorded

VC60: 2019

VC59: 2019

National Status

-

Pre 2000

2000 - 2019

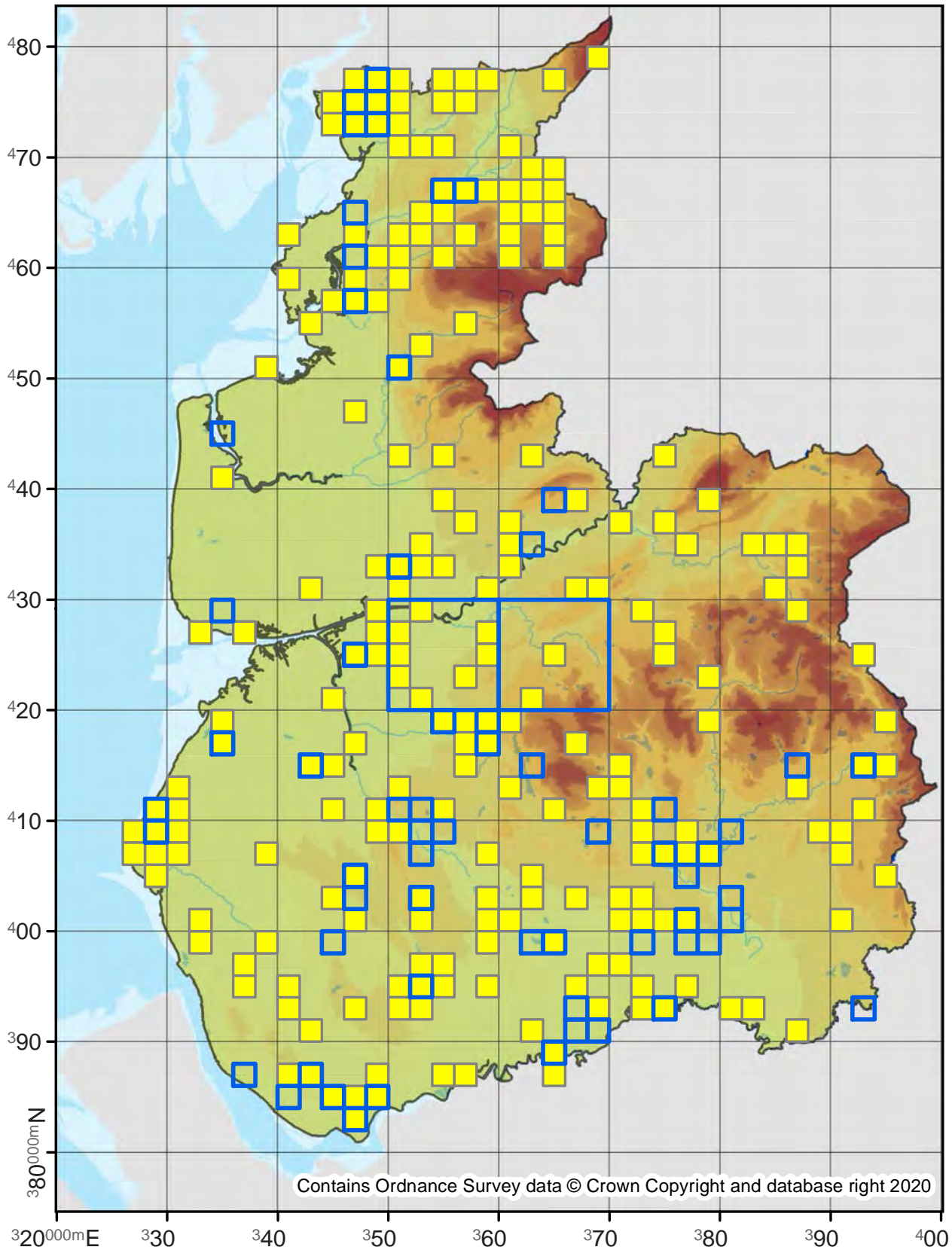

Theria primaria

Early Moth

70.282

No. Records

VC60: 250

VC59: 85

Last Recorded

VC60: 2019

VC59: 2019

National Status

-

Pre 2000

2000 - 2019

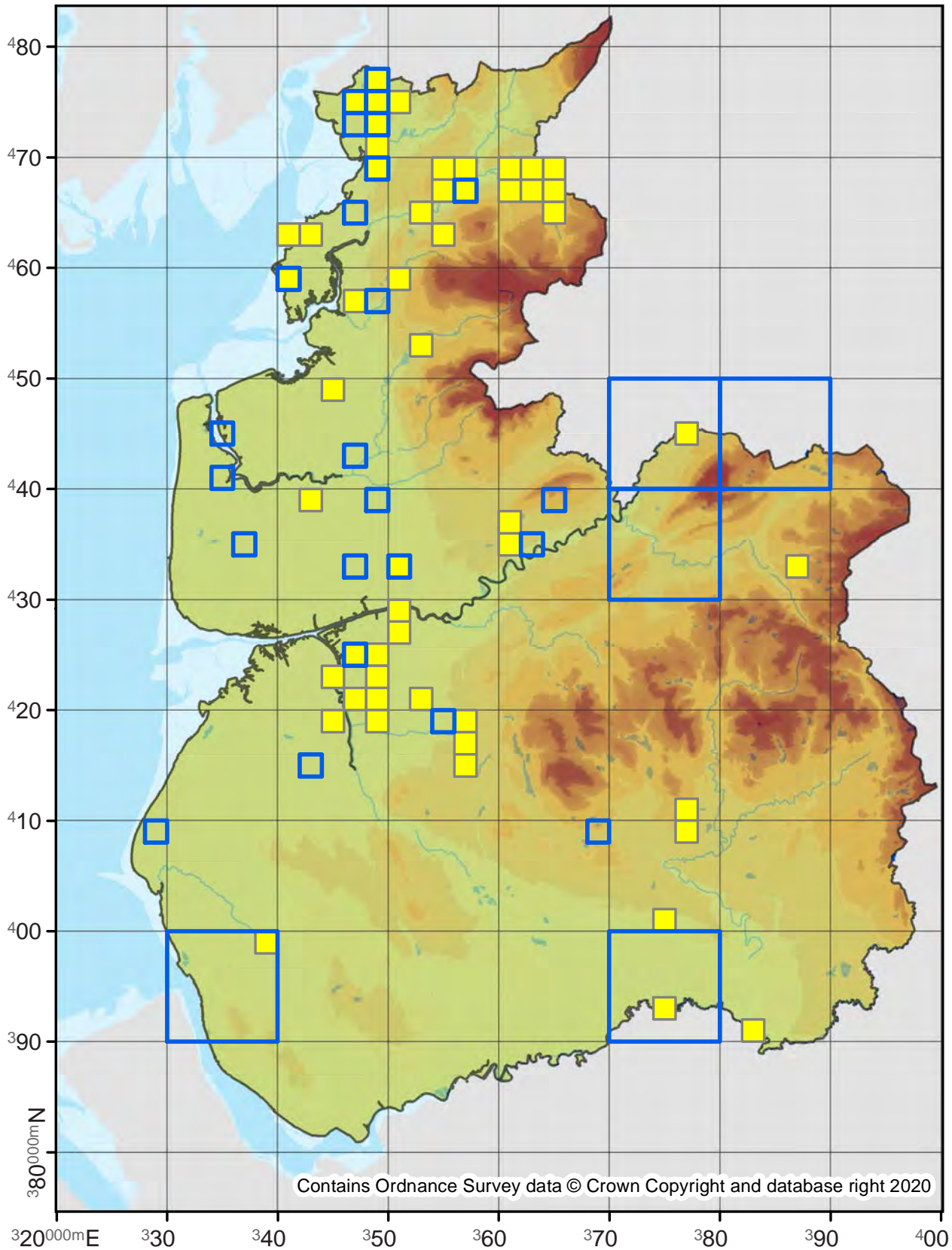

Contains Ordnance Survey data © Crown Copyright and database right 2020

Campaea margaritaria

Light Emerald

70.283

No. Records

VC60: 2805

VC59: 4669

Last Recorded

VC60: 2019

VC59: 2019

National Status

-

Pre 2000

2000 - 2019

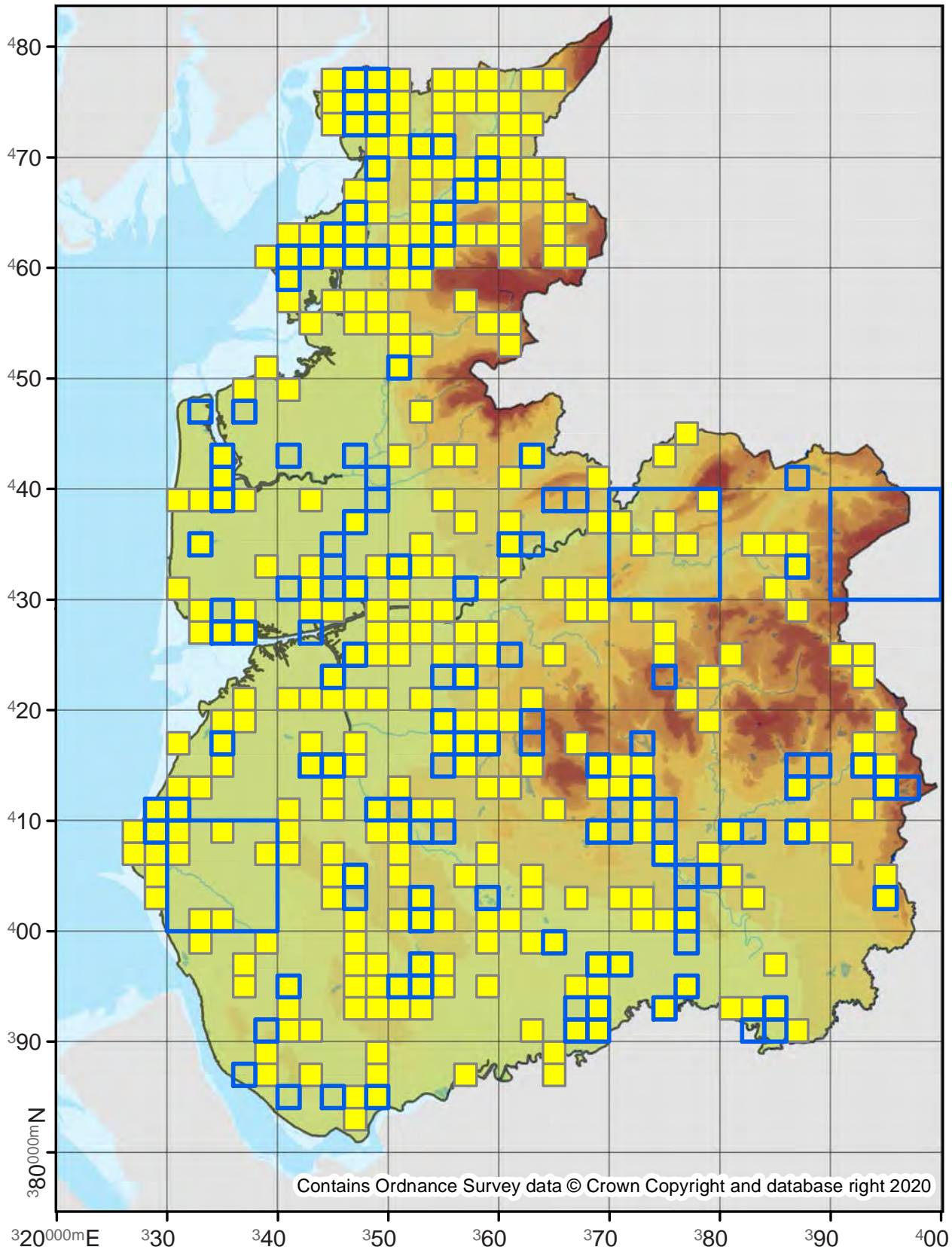

Contains Ordnance Survey data © Crown Copyright and database right 2020

Hylaea fasciaria

Barred Red

70.284

No. Records

VC60: 317

VC59: 345

Last Recorded

VC60: 2019

VC59: 2019

National Status

-

Pre 2000

2000 - 2019

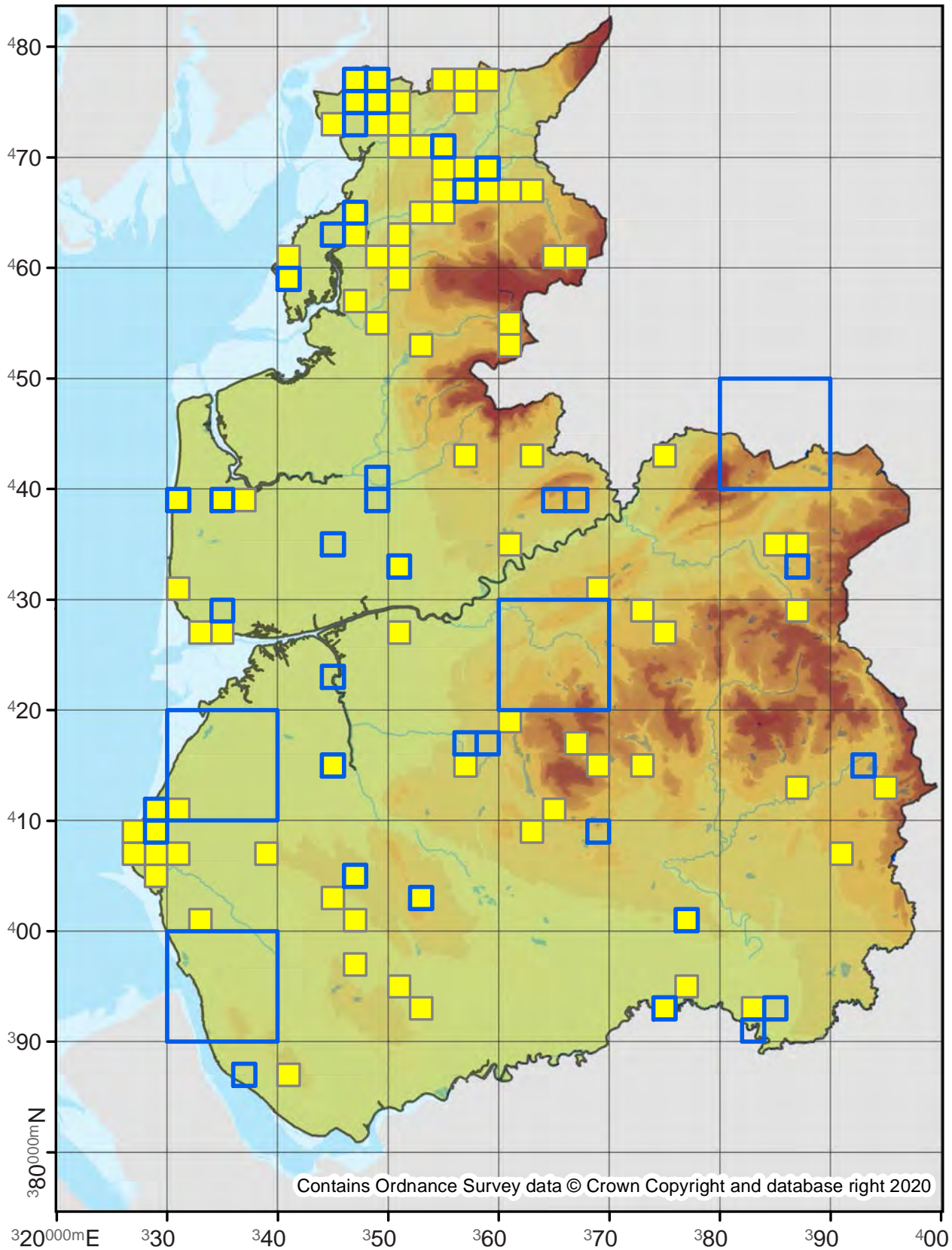

Charissa obscurata

Annulet

70.287

No. Records

VC60: 72
VC59: -

Last Recorded

VC60: 2019
VC59: -

National Status

-

Pre 2000

2000 - 2019

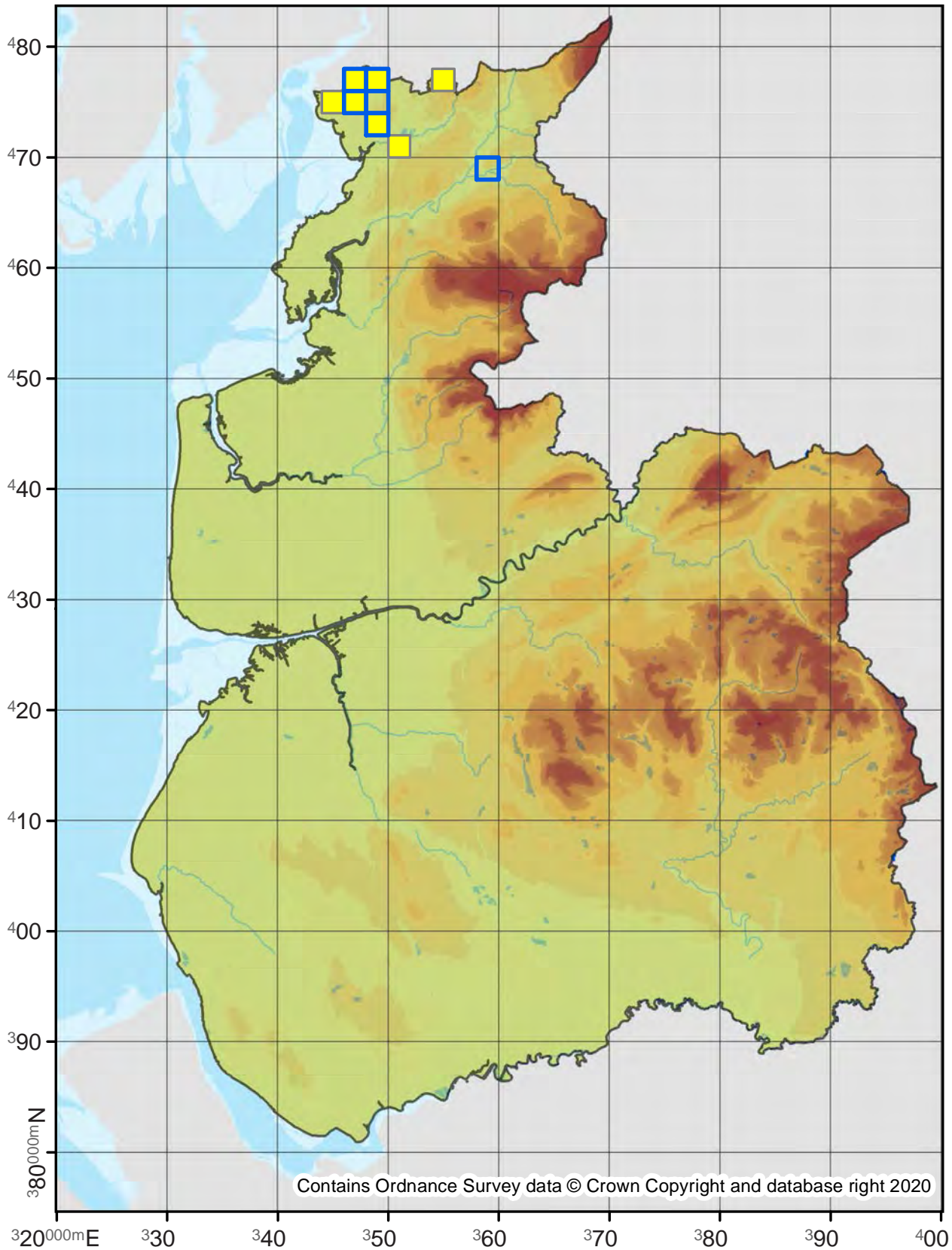

70.288

No. Records

VC60: 2
VC59: 3

Last Recorded

VC60: 2017
VC59: 2016

National Status

-

Pre 2000

2000 - 2019

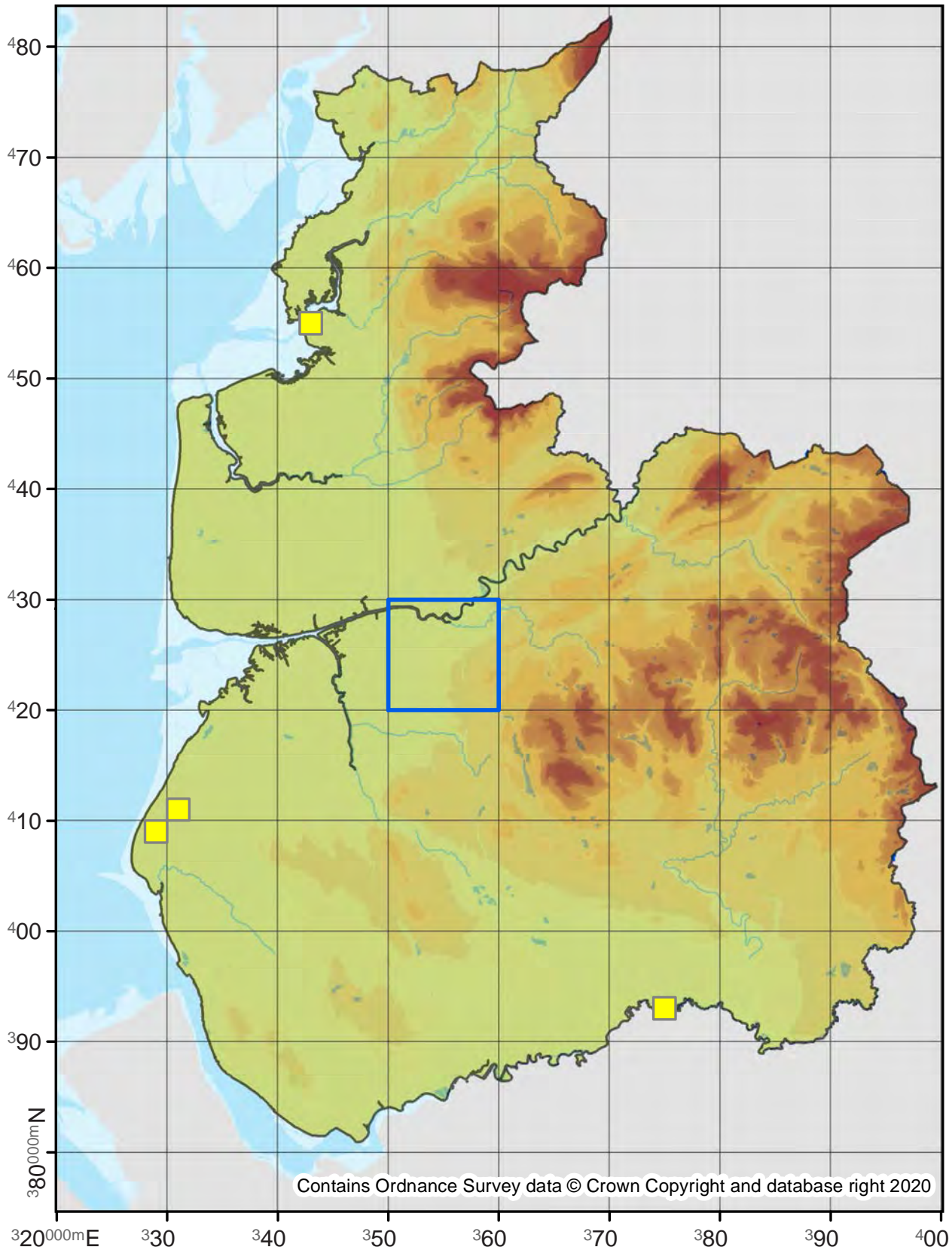

Dyscia fagaria

Grey Scalloped Bar

70.292

No. Records

VC60: 27

VC59: 17

Last Recorded

VC60: 2019

VC59: 2018

National Status

-

□ Pre 2000

■ 2000 - 2019

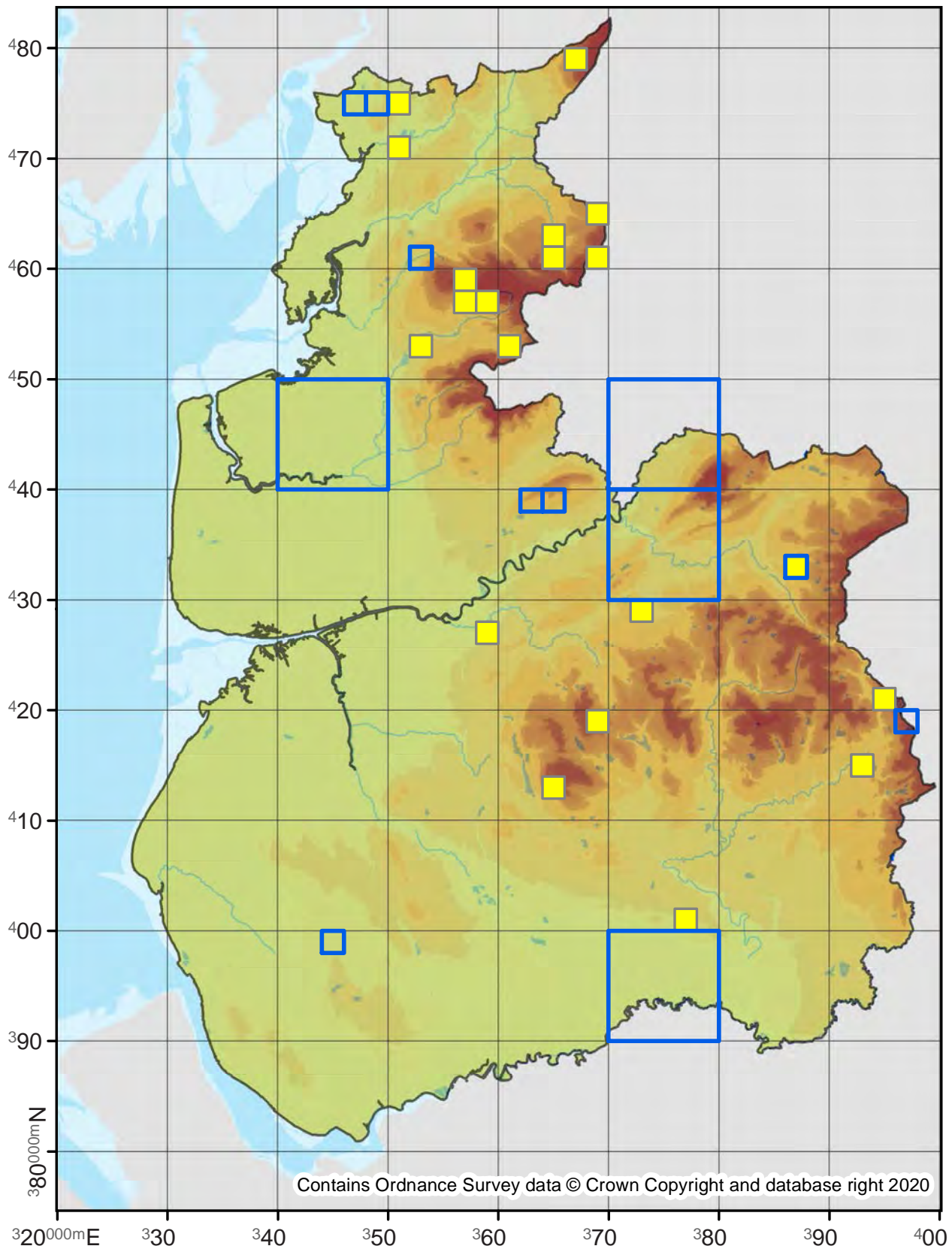

70.295

No. Records

VC60: 31
VC59: -

Last Recorded

VC60: 2018
VC59: -

National Status

-

Pre 2000

2000 - 2019

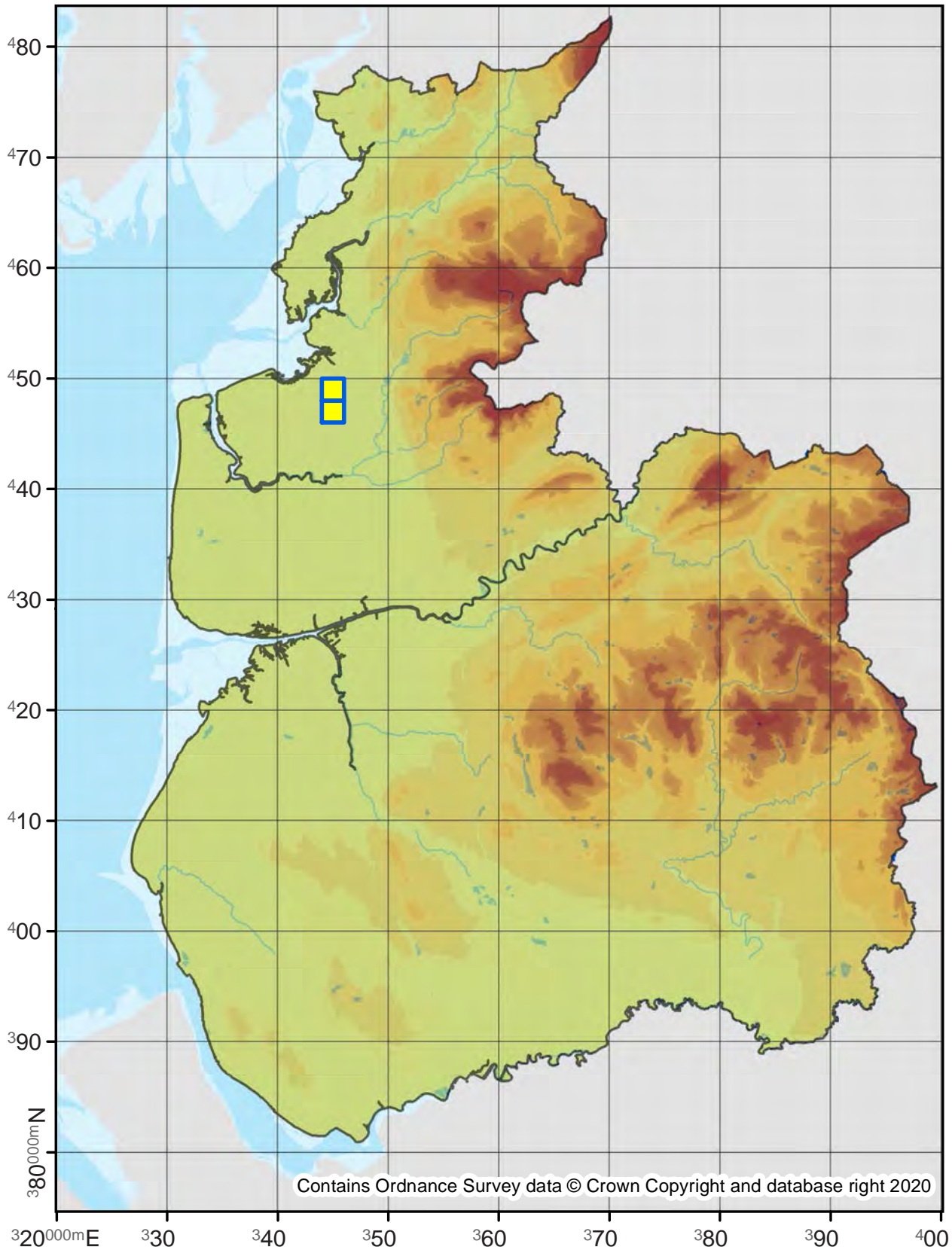

70.297

No. Records

VC60: 125
VC59: 68

Last Recorded

VC60: 2018
VC59: 2016

National Status

-

□ Pre 2000

■ 2000 - 2019

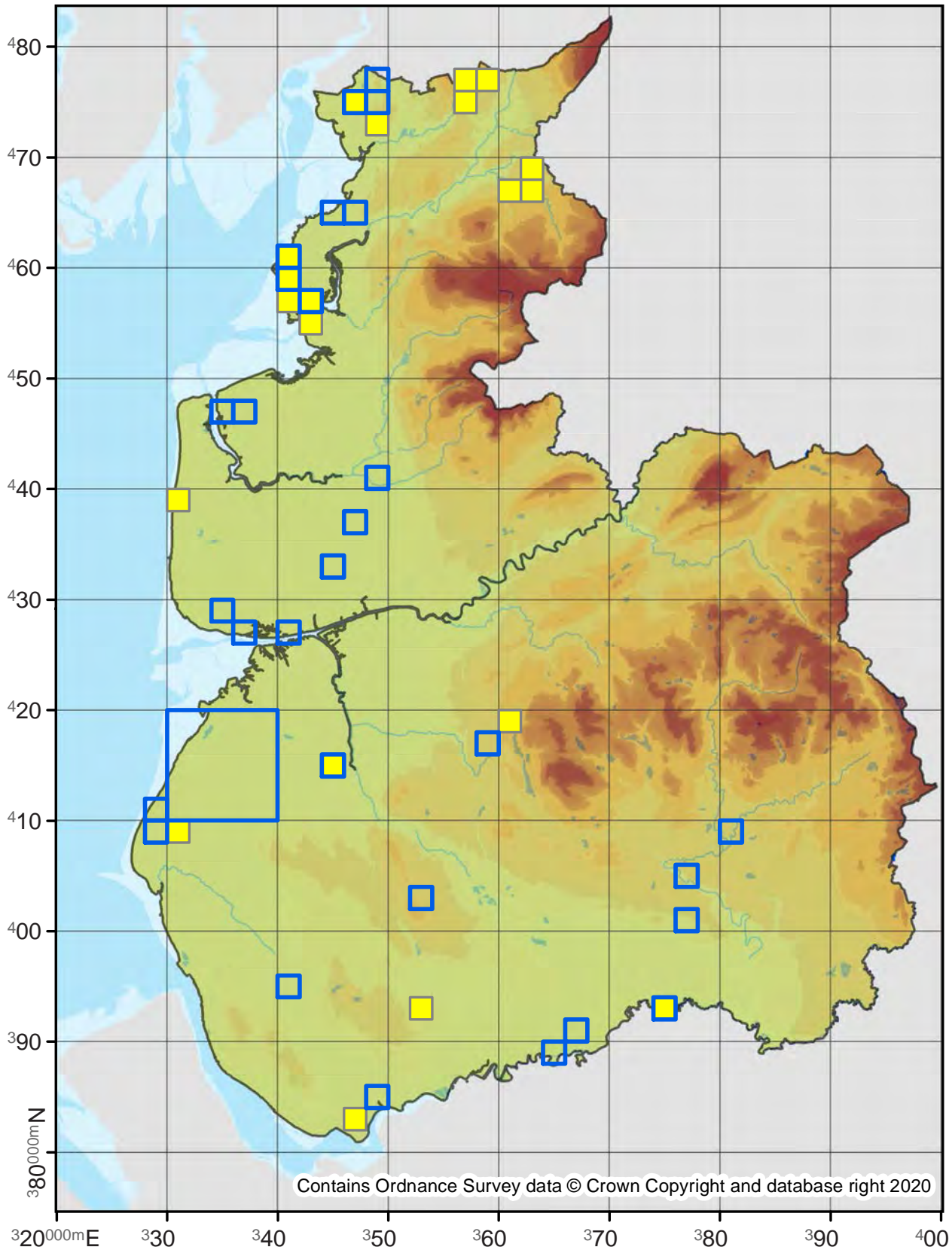

Contains Ordnance Survey data © Crown Copyright and database right 2020

Geometra papilionaria

Large Emerald

70.299

No. Records

VC60: 478

VC59: 474

Last Recorded

VC60: 2019

VC59: 2019

National Status

-

Pre 2000

2000 - 2019

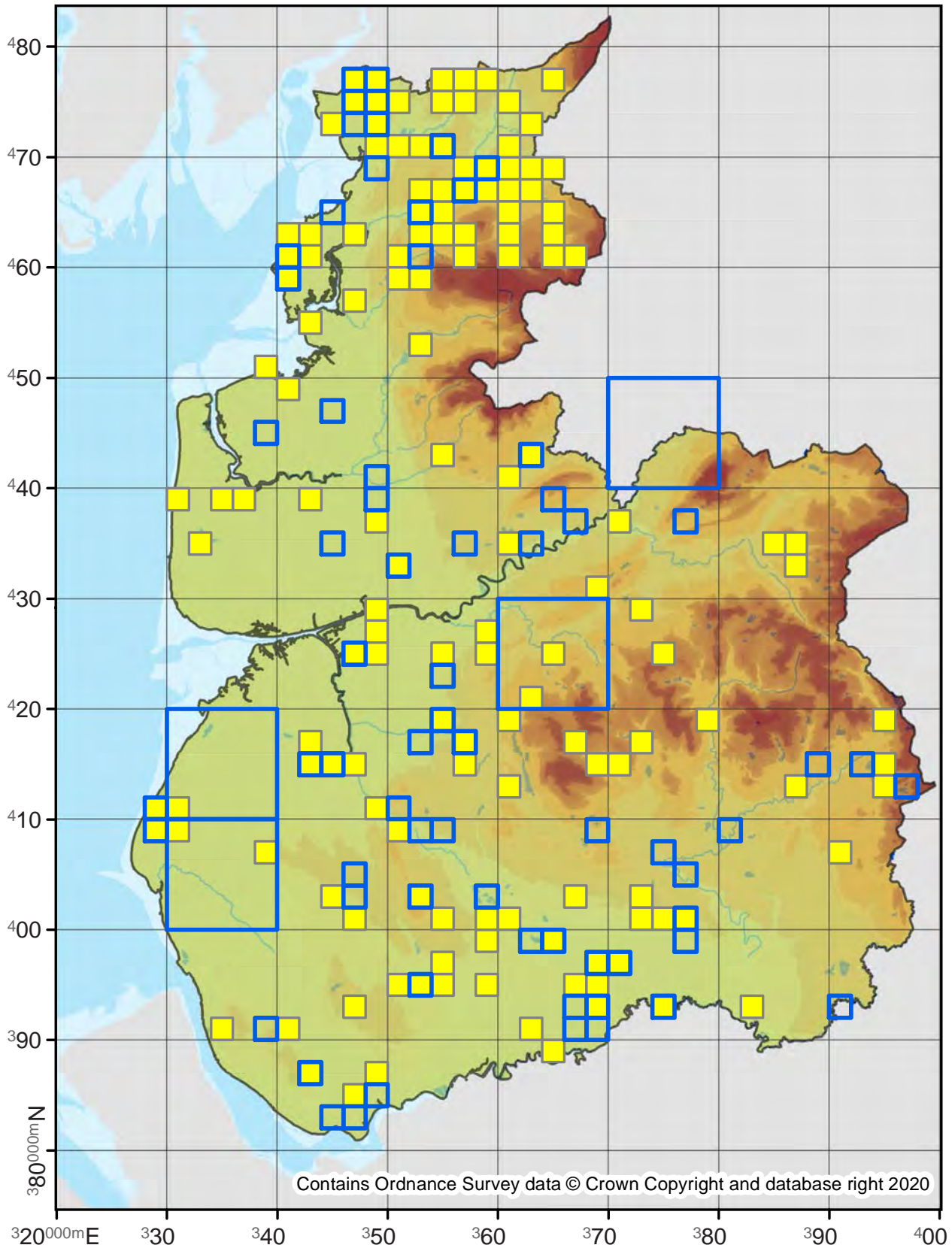

70.300

No. Records

VC60: 1

VC59: 18

Last Recorded

VC60: 1998

VC59: 2019

National Status

-

Pre 2000

2000 - 2019

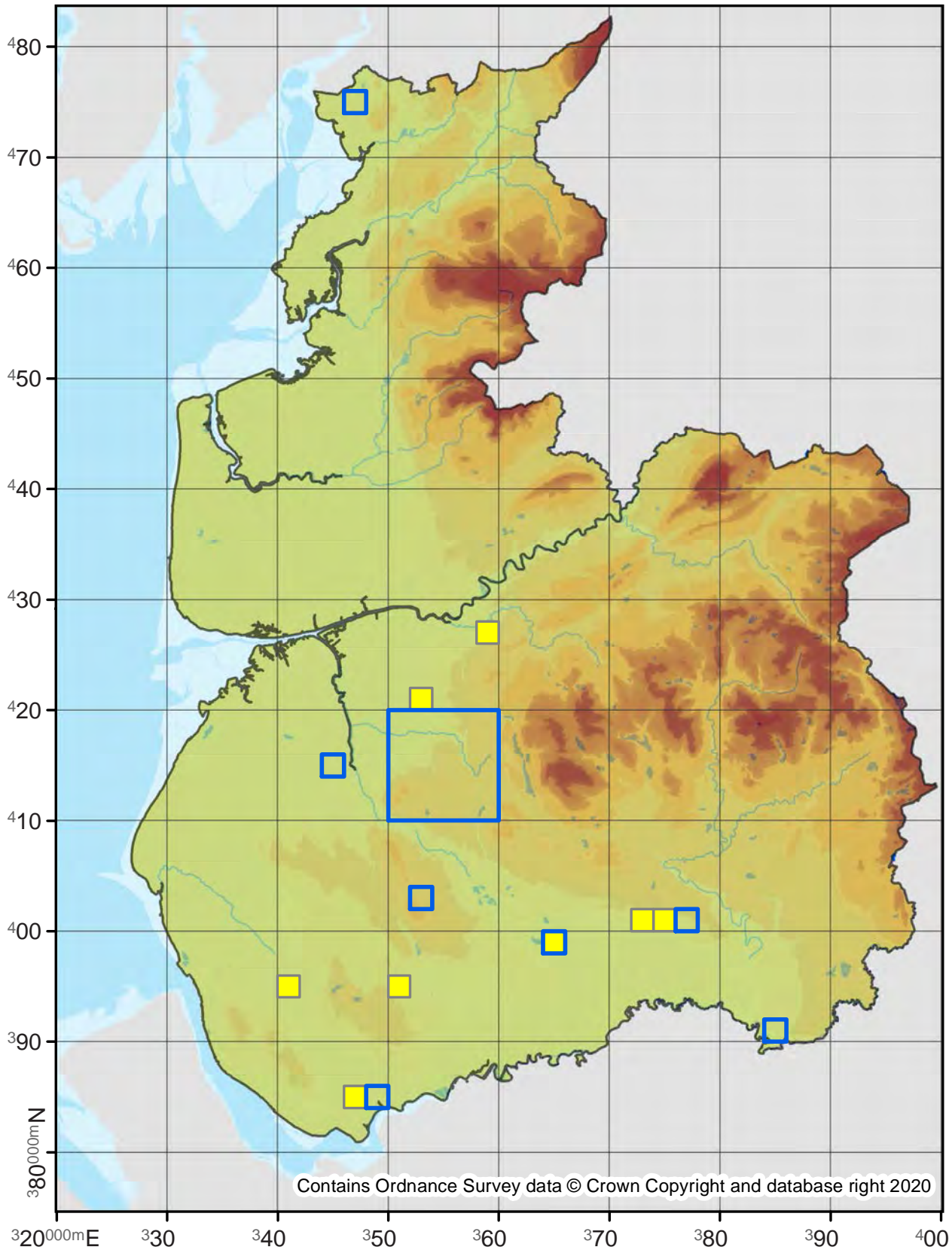

70.303

No. Records

VC60: 90
VC59: 18

Last Recorded

VC60: 2018
VC59: 2018

National Status

-

Pre 2000

2000 - 2019

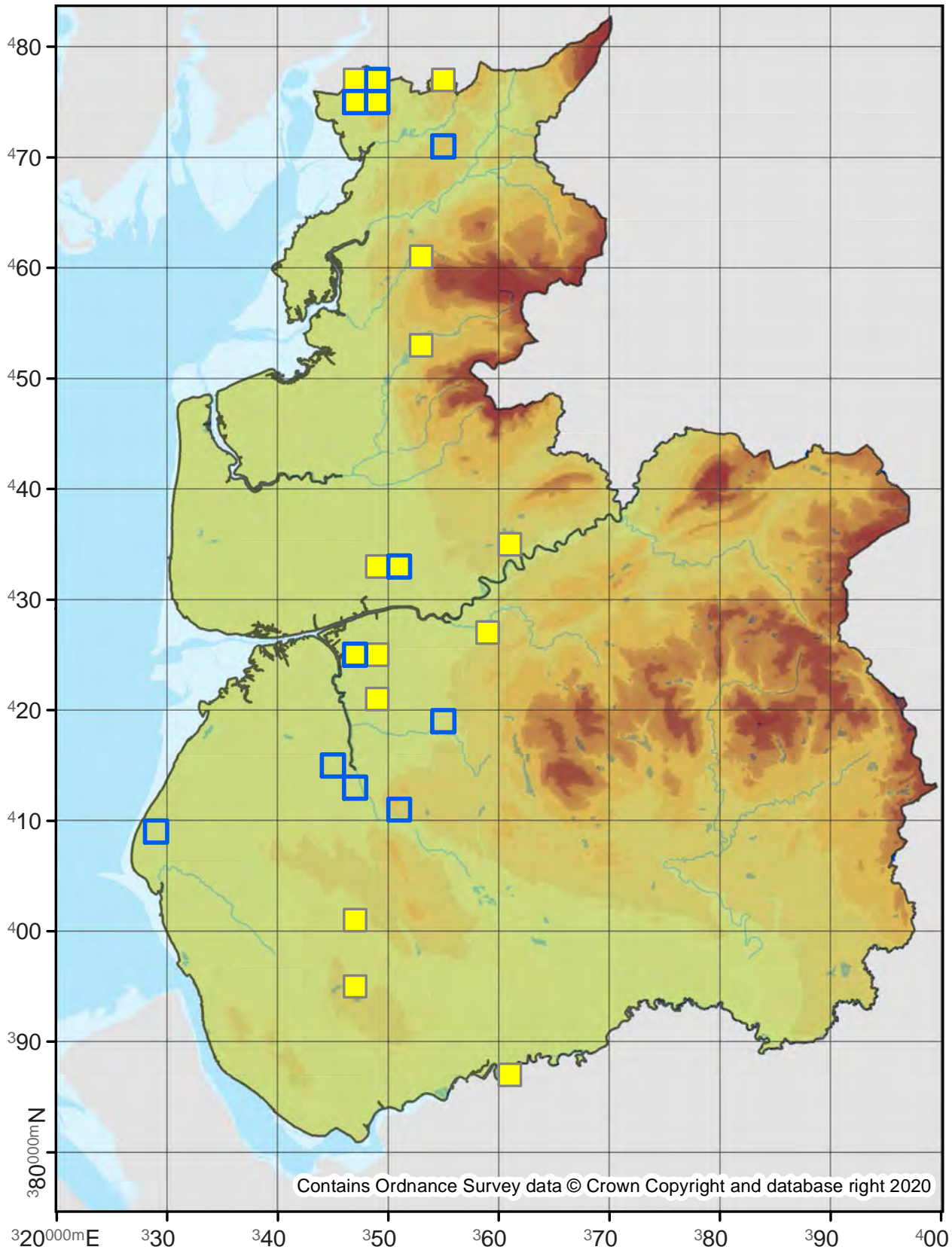

70.305

No. Records

VC60: 941

VC59: 1810

Last Recorded

VC60: 2019

VC59: 2019

National Status

-

Pre 2000

2000 - 2019

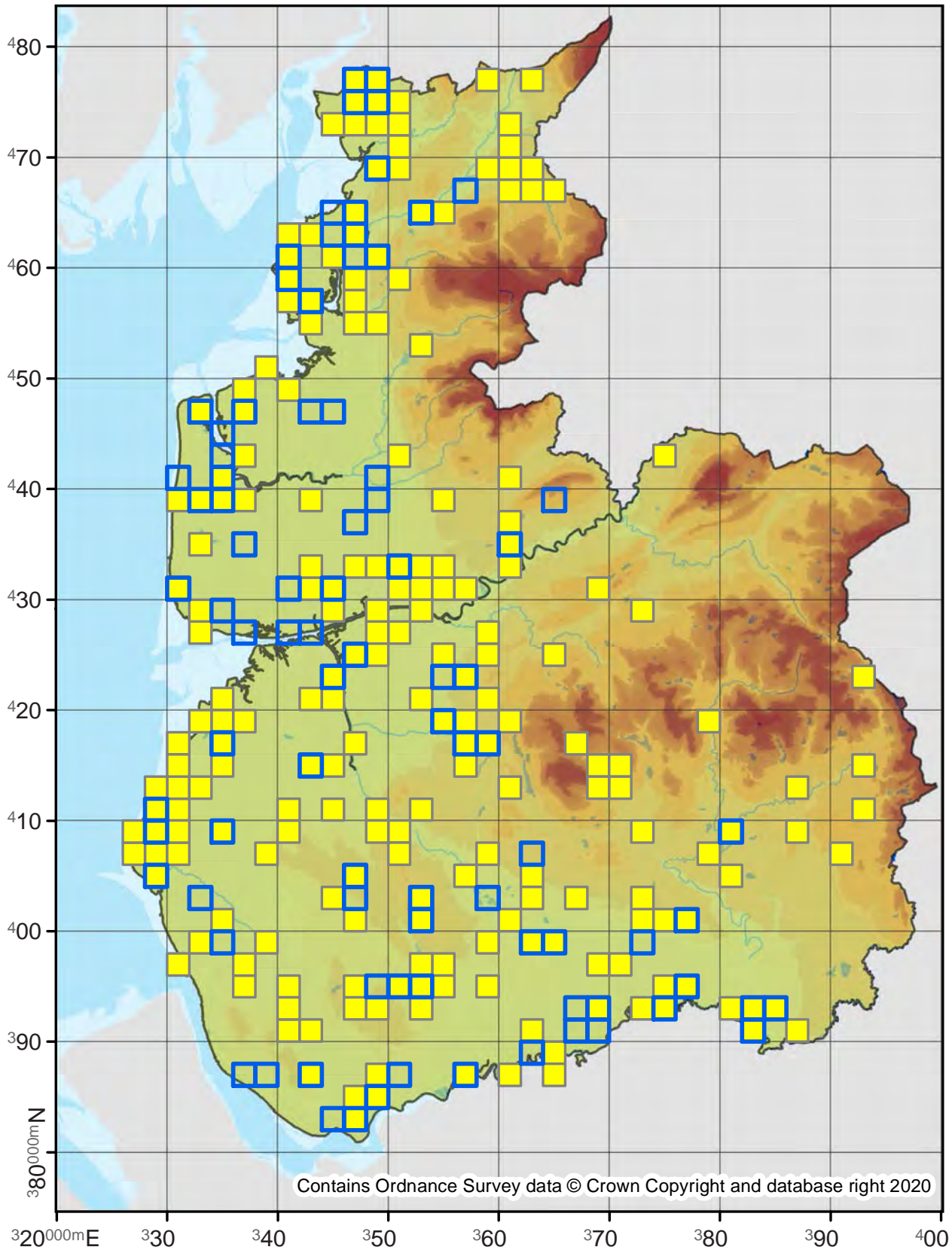

71.003

No. Records

VC60: 113
VC59: 197

Last Recorded

VC60: 2019
VC59: 2019

National Status

-

Pre 2000

2000 - 2019

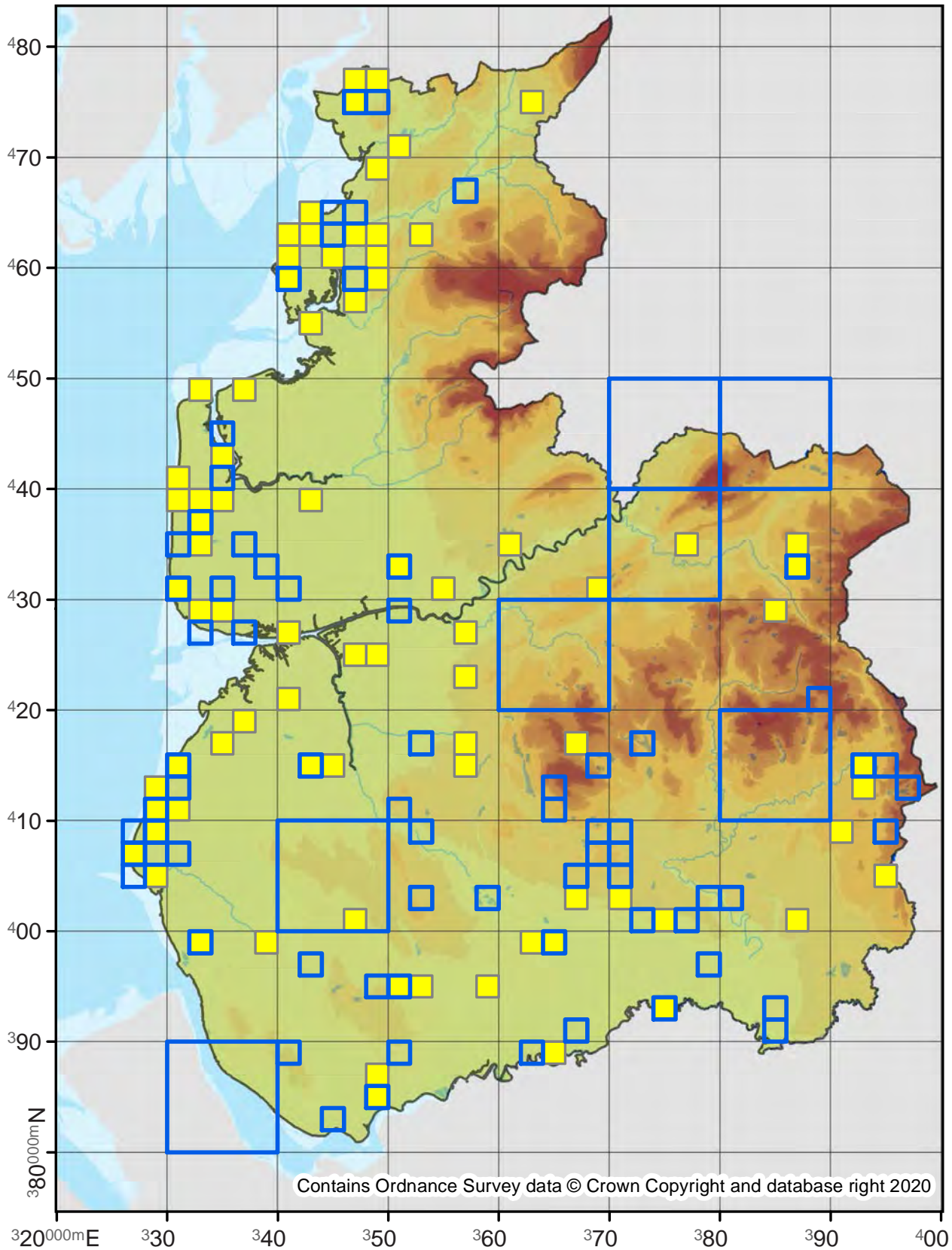

71.005

No. Records

VC60: 218
VC59: 497

Last Recorded

VC60: 2019
VC59: 2019

National Status

-

□ Pre 2000

■ 2000 - 2019

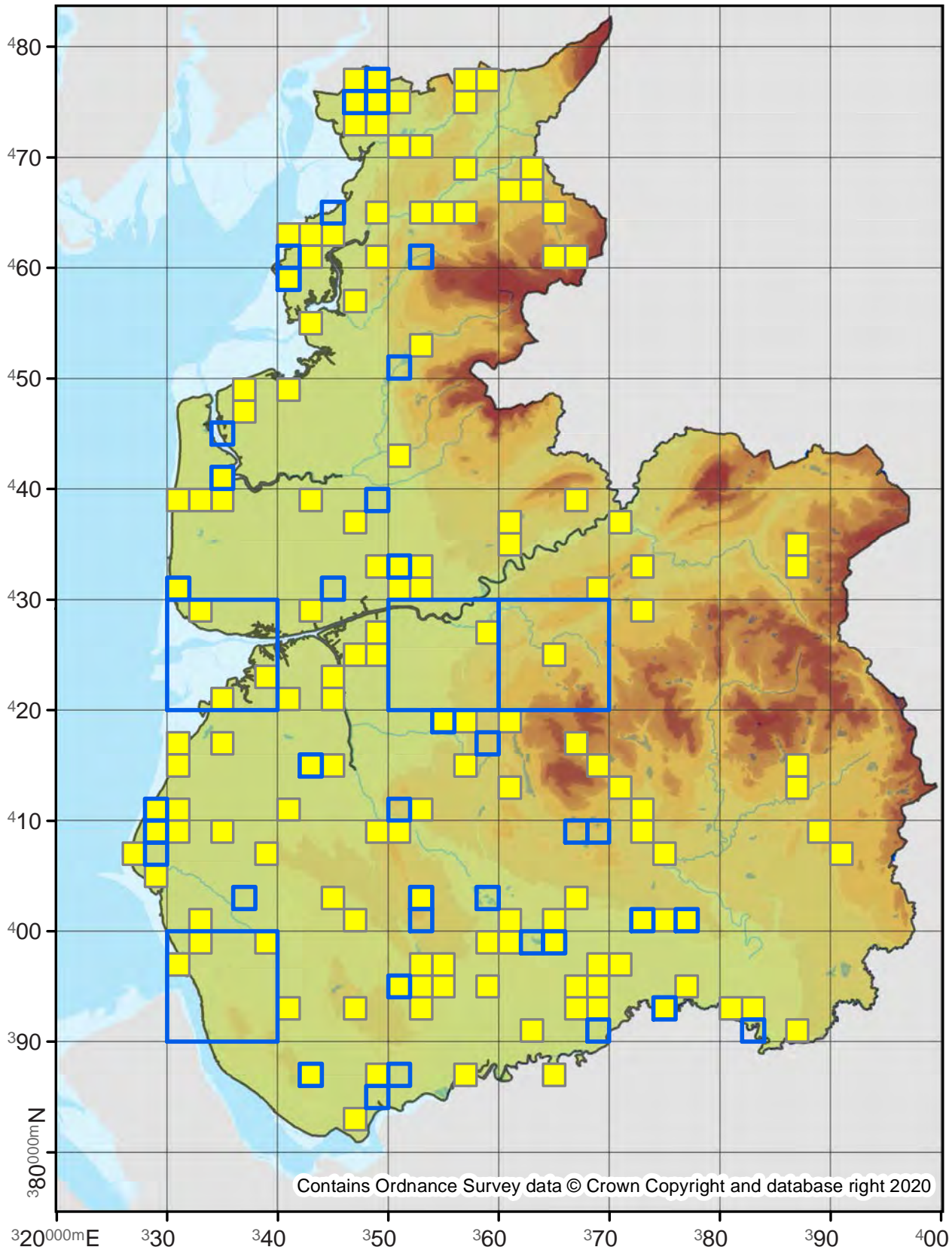

71.006

No. Records

VC60: 70
VC59: 31

Last Recorded

VC60: 2019
VC59: 2019

National Status

-

□ Pre 2000

■ 2000 - 2019

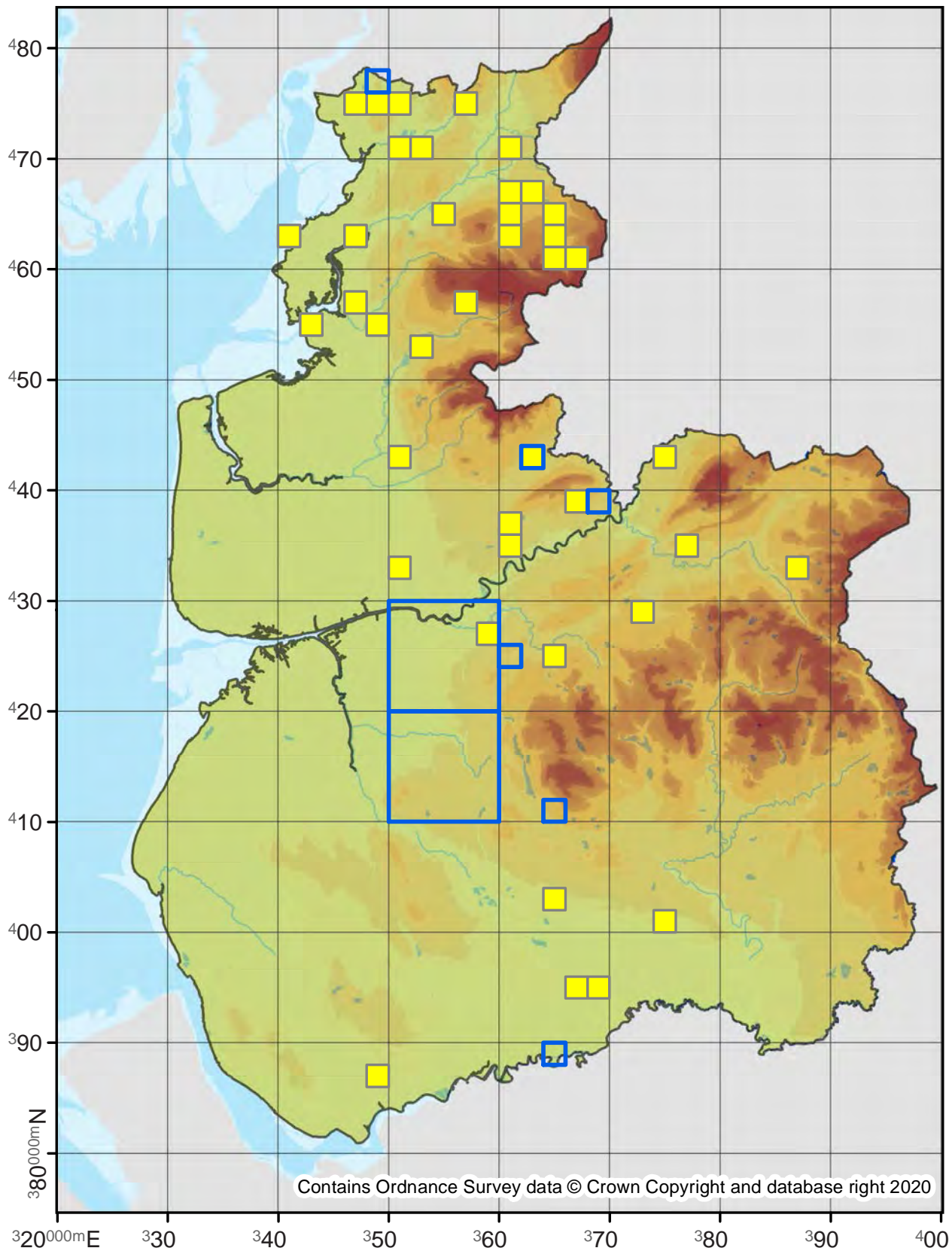

71.007

No. Records

VC60: 5
VC59: 43

Last Recorded

VC60: 2012
VC59: 2018

National Status

-

Pre 2000

2000 - 2019

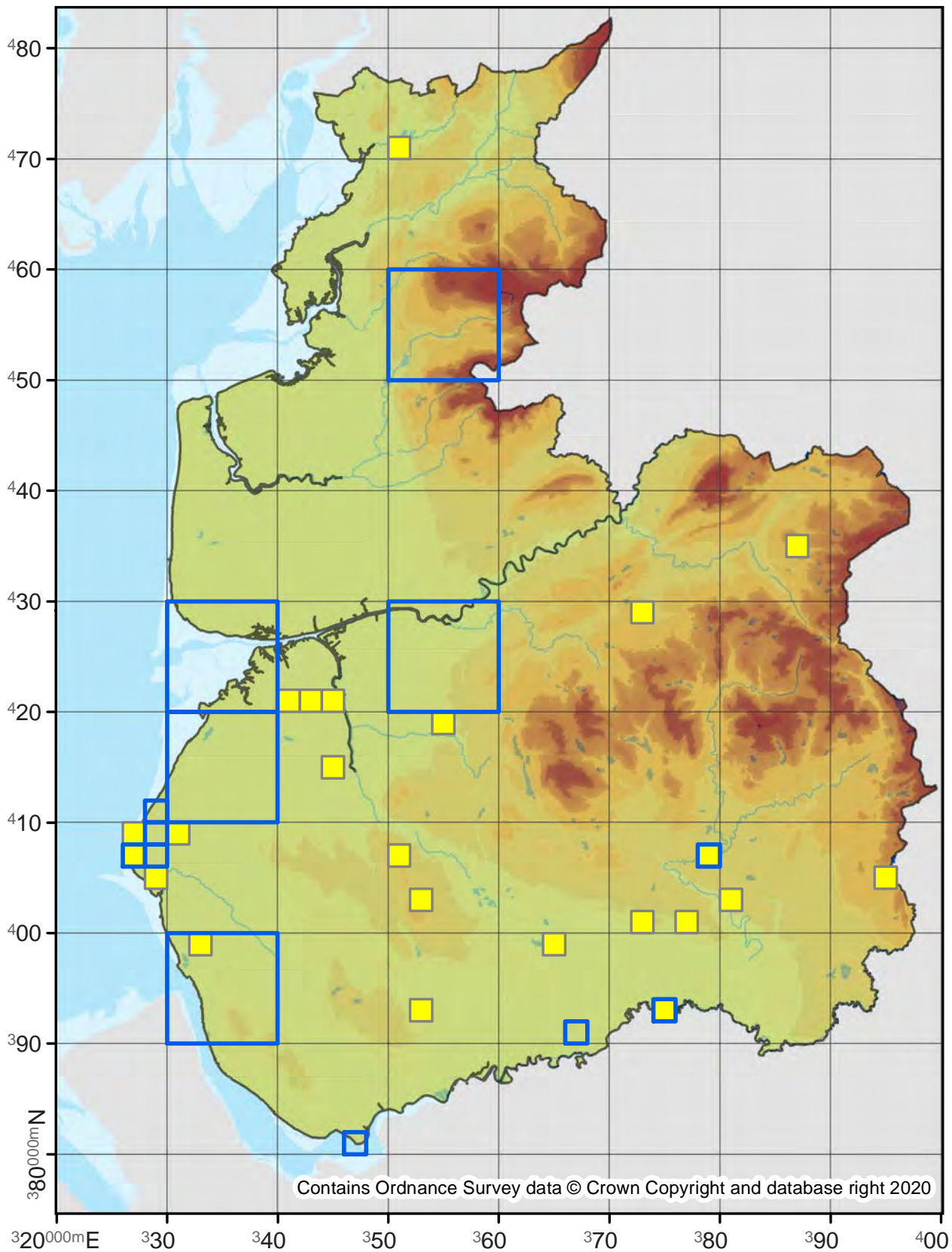

Drymonia dodonaea

Marbled Brown

71.010

No. Records

VC60: 1
VC59: -

Last Recorded

VC60: 1968
VC59: -

National Status

-

Pre 2000

2000 - 2019

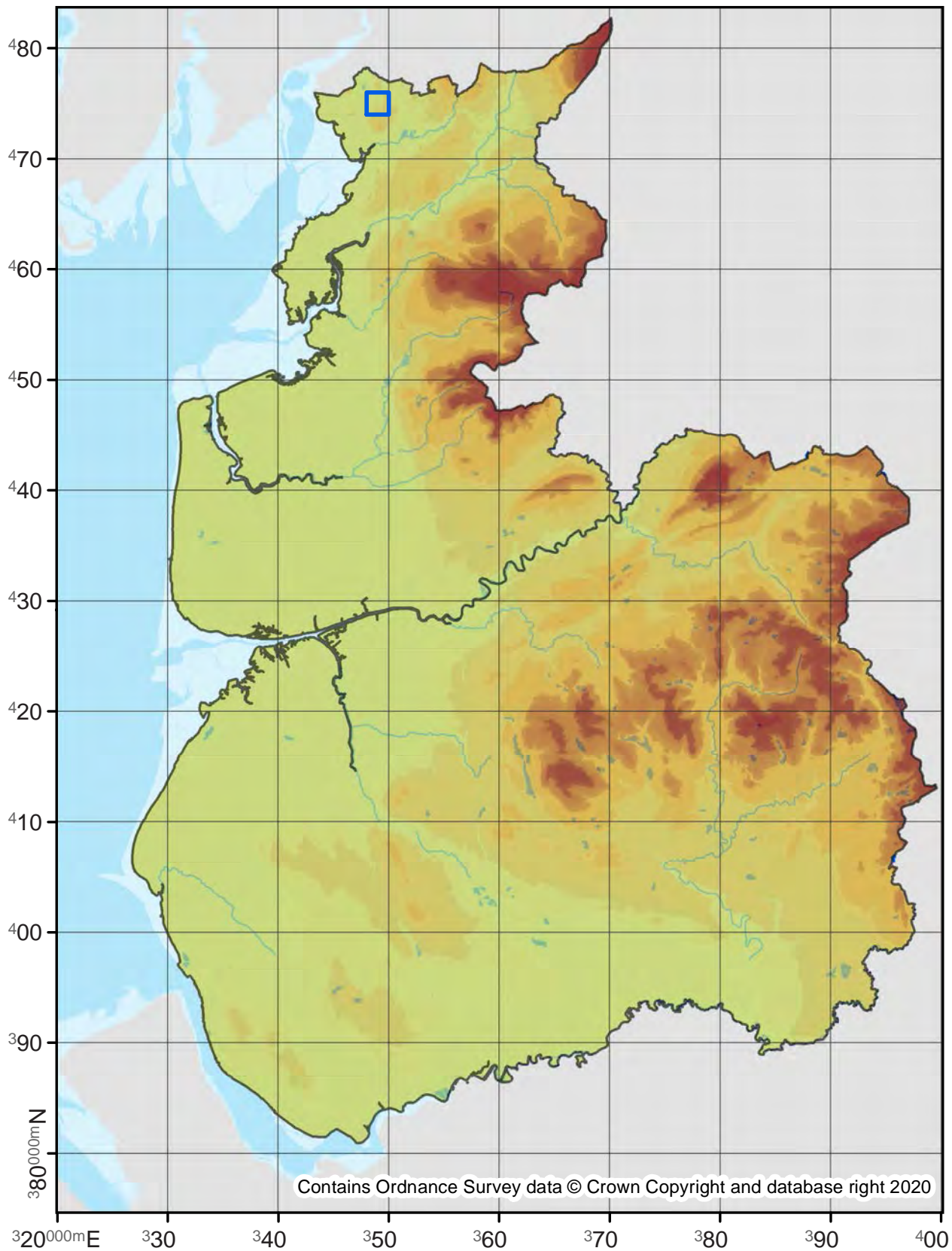

71.011

No. Records

VC60: 224
VC59: 195

Last Recorded

VC60: 2019
VC59: 2019

National Status

-

Pre 2000

2000 - 2019

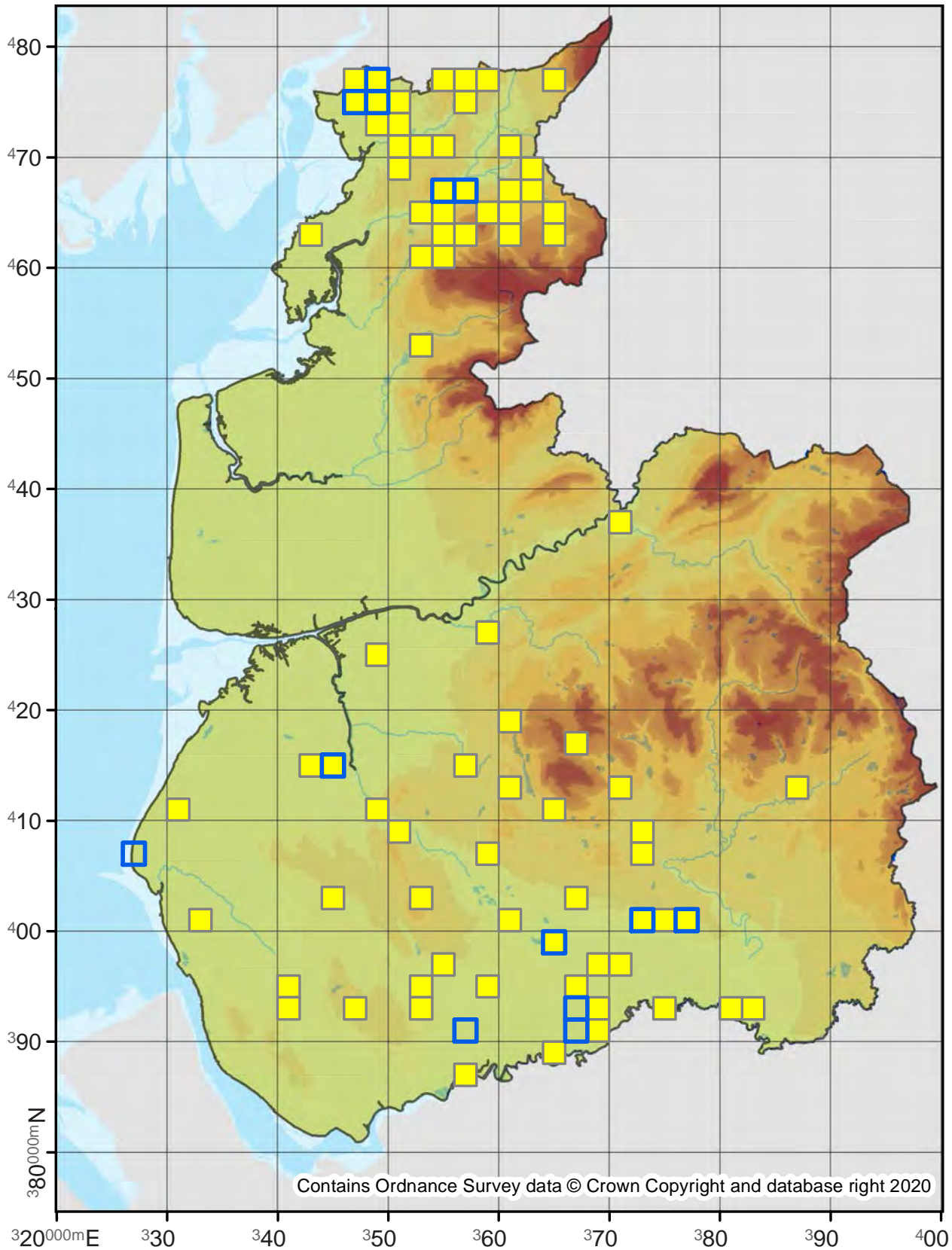

Notodonta dromedarius

Iron Prominent

71.012

No. Records

VC60: 1020

VC59: 2477

Last Recorded

VC60: 2019

VC59: 2019

National Status

-

Pre 2000

2000 - 2019

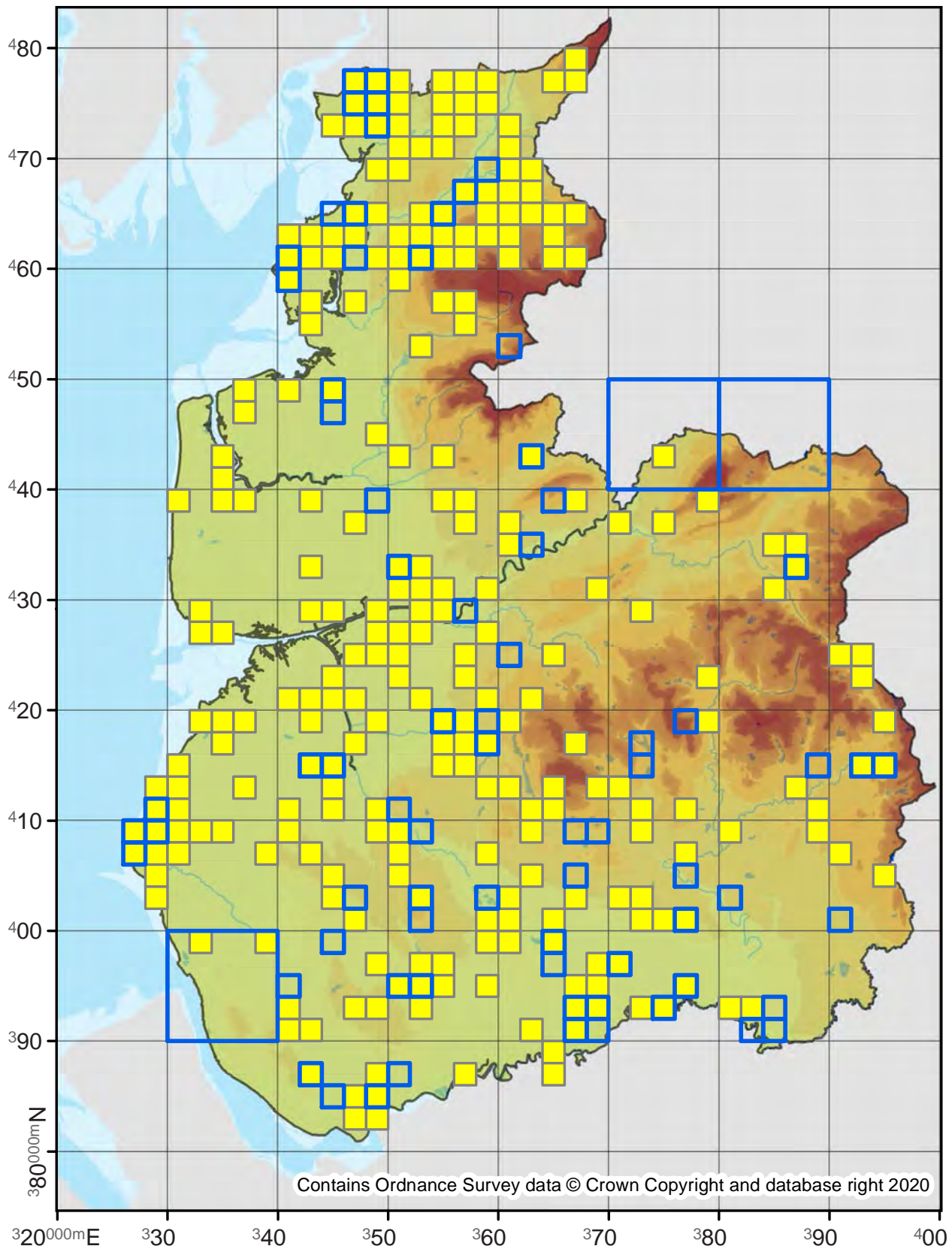

Notodonta ziczac

Pebble Prominent

71.013

No. Records

VC60: 971

VC59: 1975

Last Recorded

VC60: 2019

VC59: 2019

National Status

-

Pre 2000

2000 - 2019

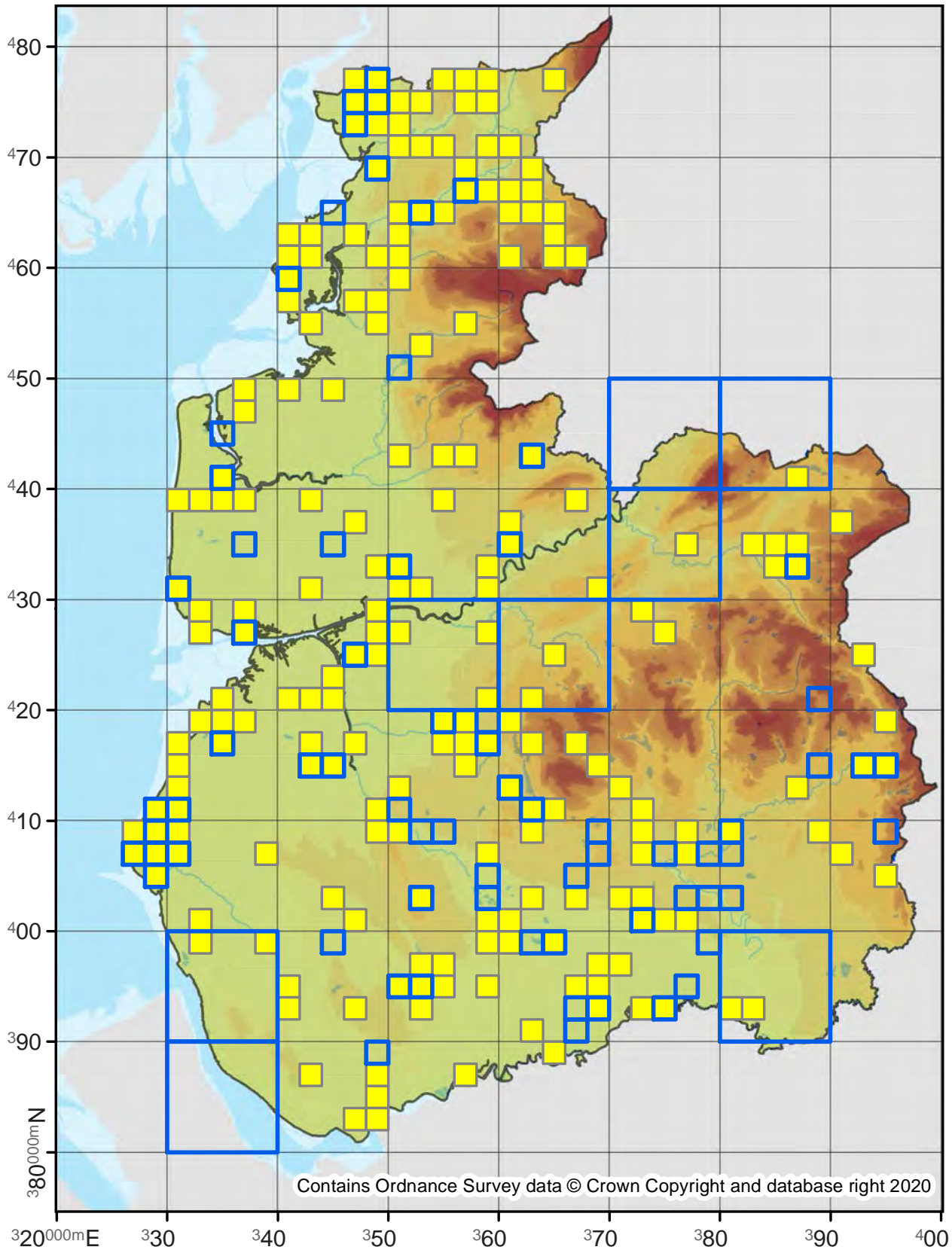

71.016

No. Records

VC60: 125
VC59: -

Last Recorded

VC60: 2019
VC59: -

National Status

-

Pre 2000

2000 - 2019

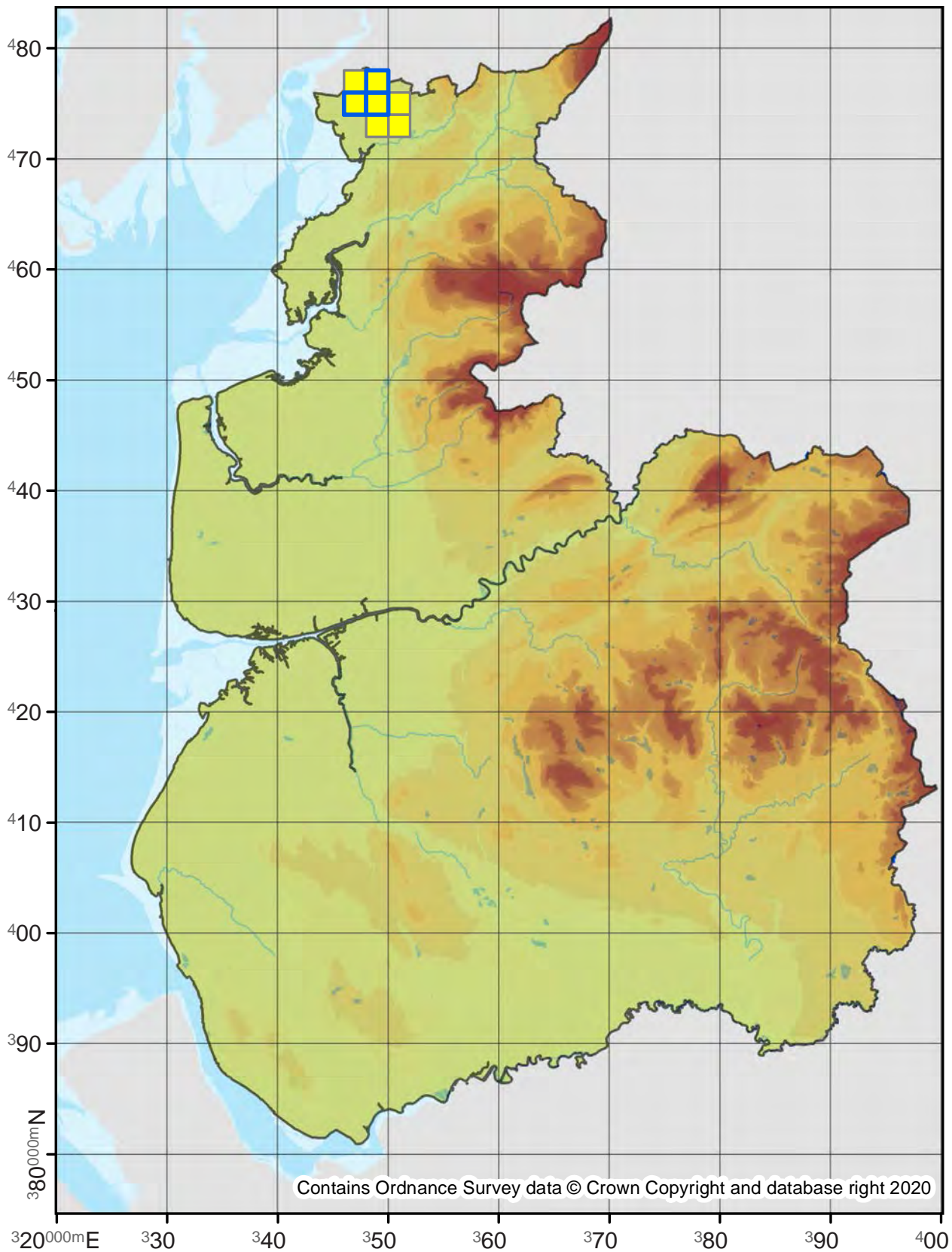

71.017

No. Records

VC60: 1012

VC59: 1933

Last Recorded

VC60: 2019

VC59: 2019

National Status

-

Pre 2000

2000 - 2019

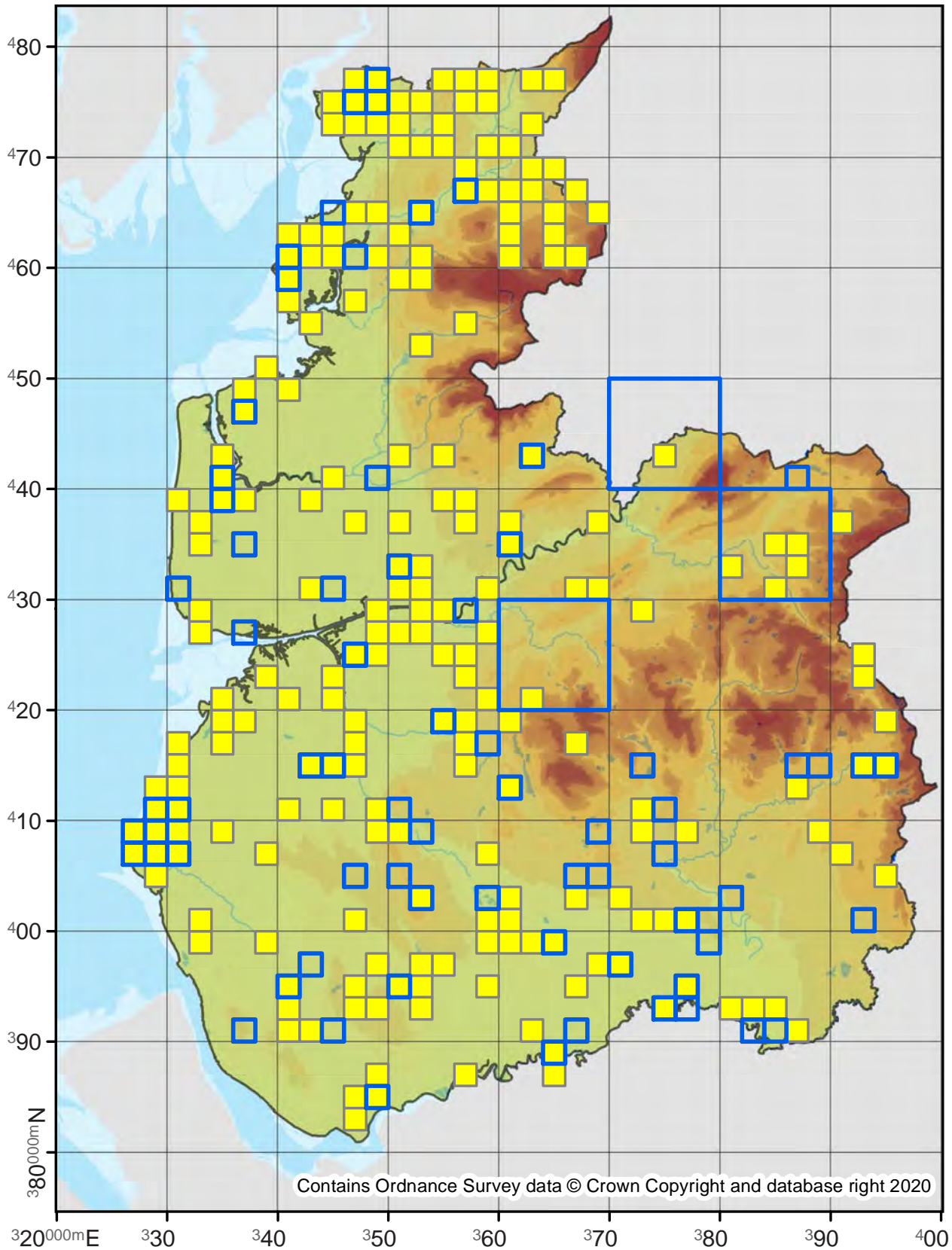

Pheosia gnoma

Lesser Swallow Prominent

71.018

No. Records

VC60: 1547
VC59: 2447

Last Recorded

VC60: 2019
VC59: 2019

National Status

-

Pre 2000

2000 - 2019

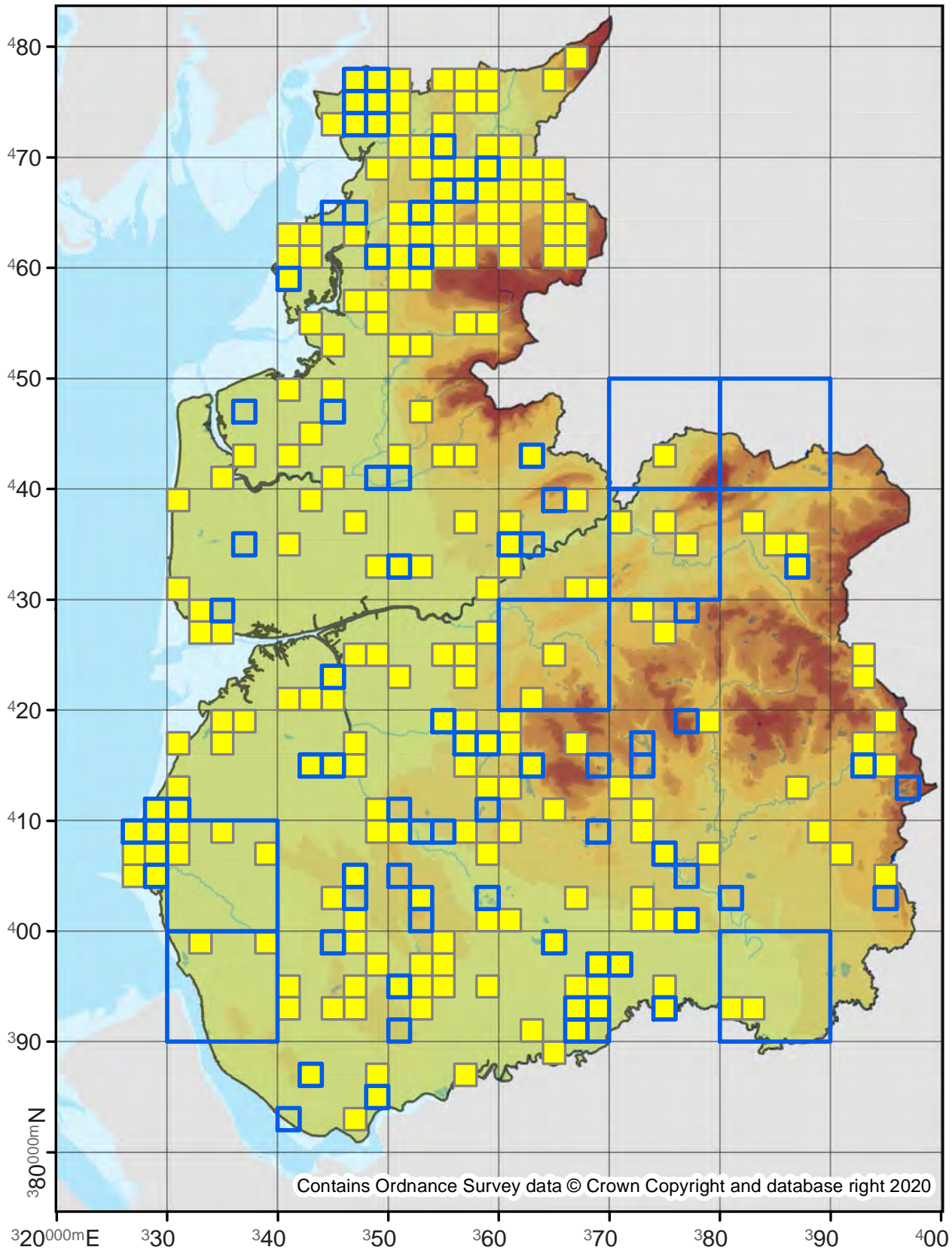

Pterostoma palpina

Pale Prominent

71.020

No. Records

VC60: 370
VC59: 761

Last Recorded

VC60: 2019
VC59: 2019

National Status

-

Pre 2000

2000 - 2019

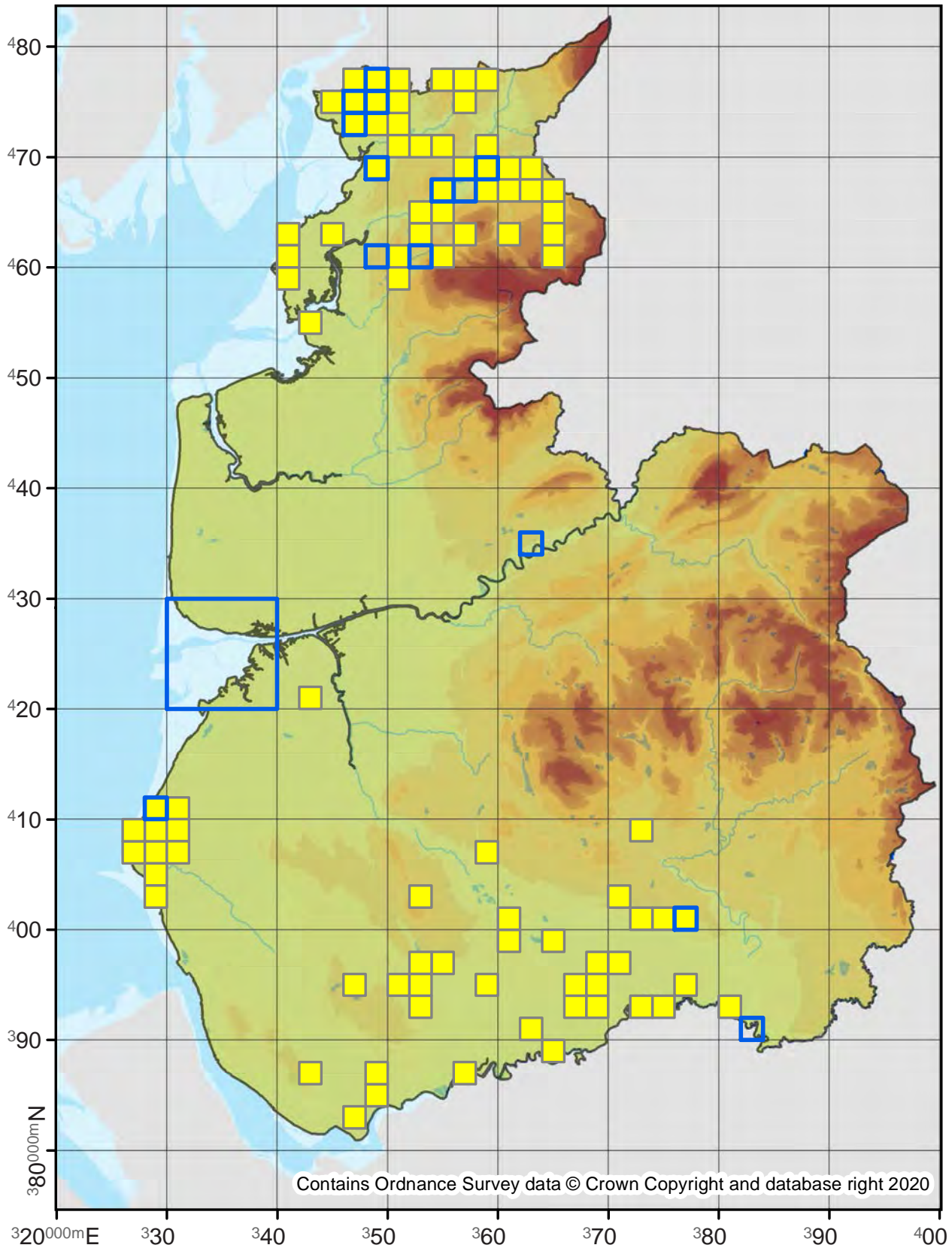

71.021

No. Records

VC60: 1332

VC59: 1815

Last Recorded

VC60: 2019

VC59: 2019

National Status

-

Pre 2000

2000 - 2019

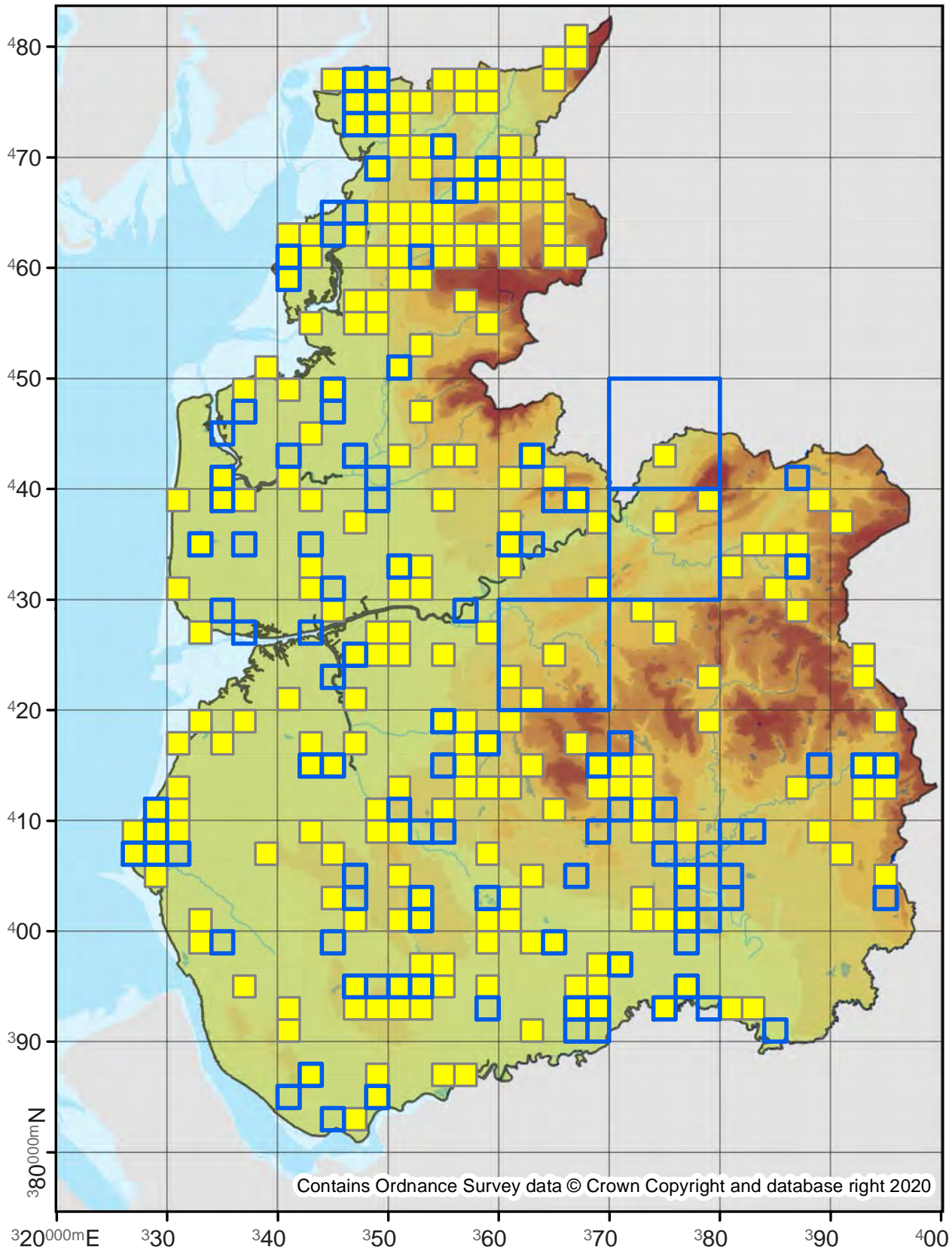

Contains Ordnance Survey data © Crown Copyright and database right 2020

Odontosia carmelita

Scarce Prominent

71.023

No. Records

VC60: 44
VC59: 1

Last Recorded

VC60: 2019
VC59: 1900

National Status

-

Pre 2000

2000 - 2019

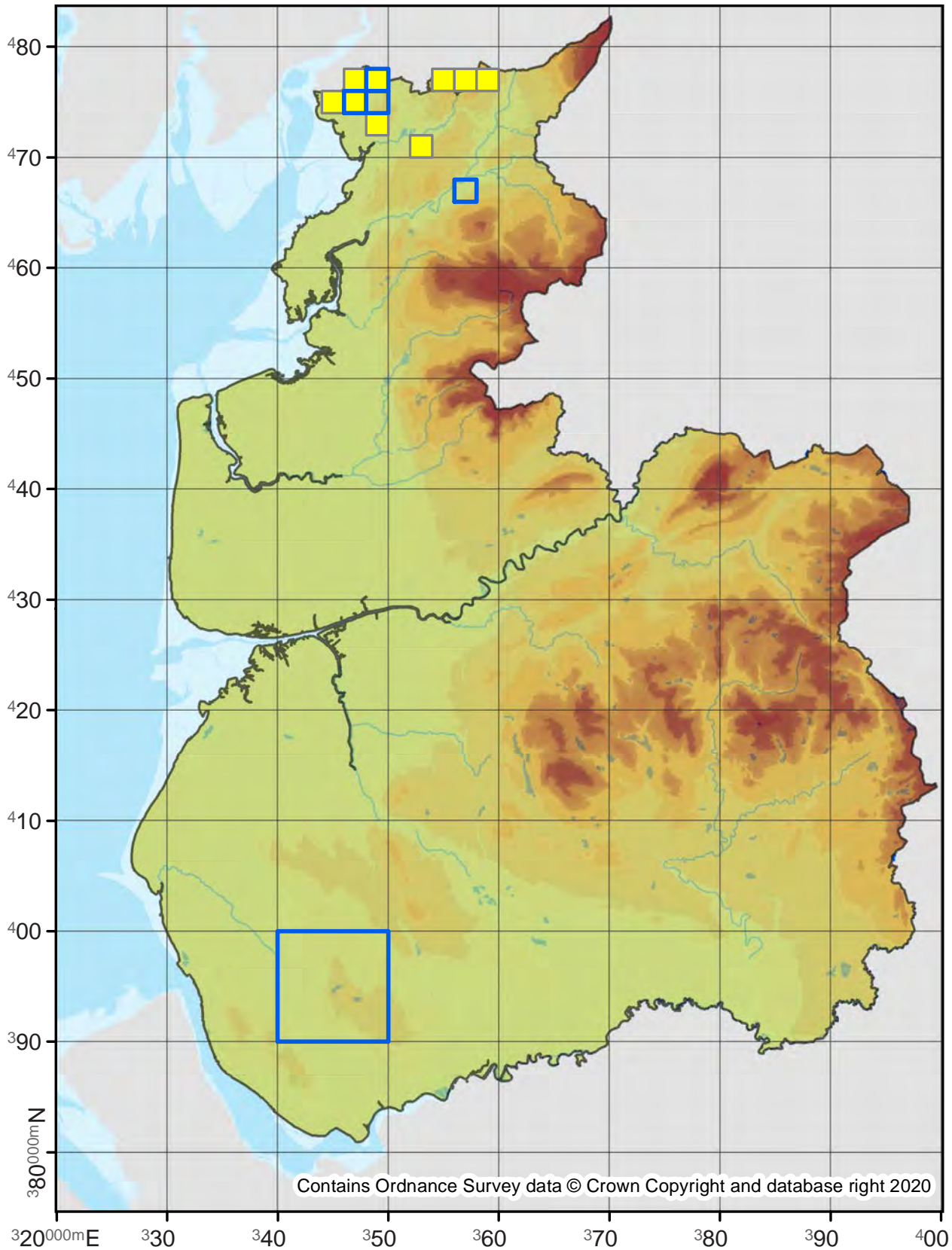

Phalera bucephala

Buff-tip

71.025

No. Records

VC60: 1780
VC59: 2085

Last Recorded

VC60: 2019
VC59: 2019

National Status

-

Pre 2000

2000 - 2019

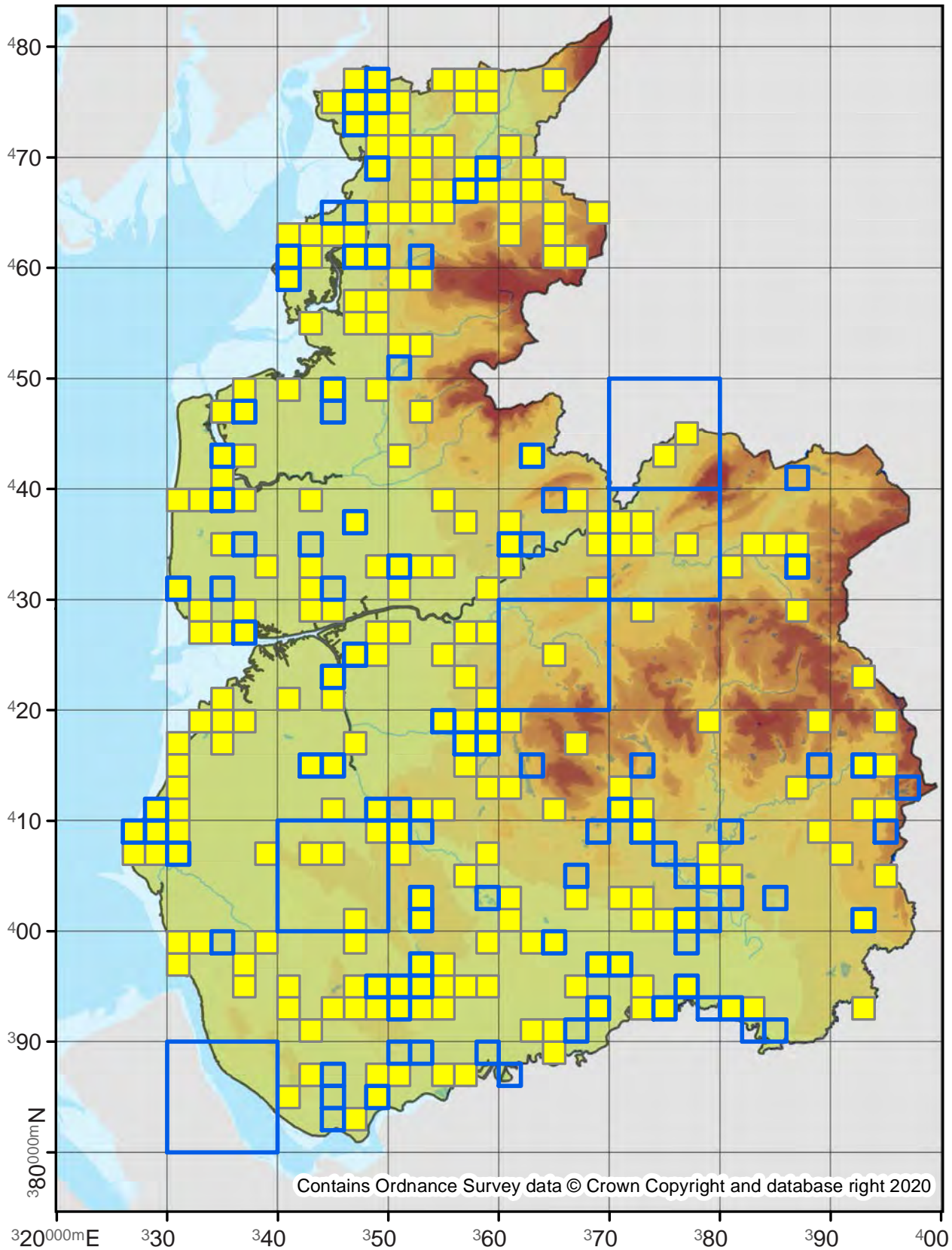

71.027

No. Records

VC60: -
VC59: 66

Last Recorded

VC60: -
VC59: 2019

National Status

-

Pre 2000

2000 - 2019

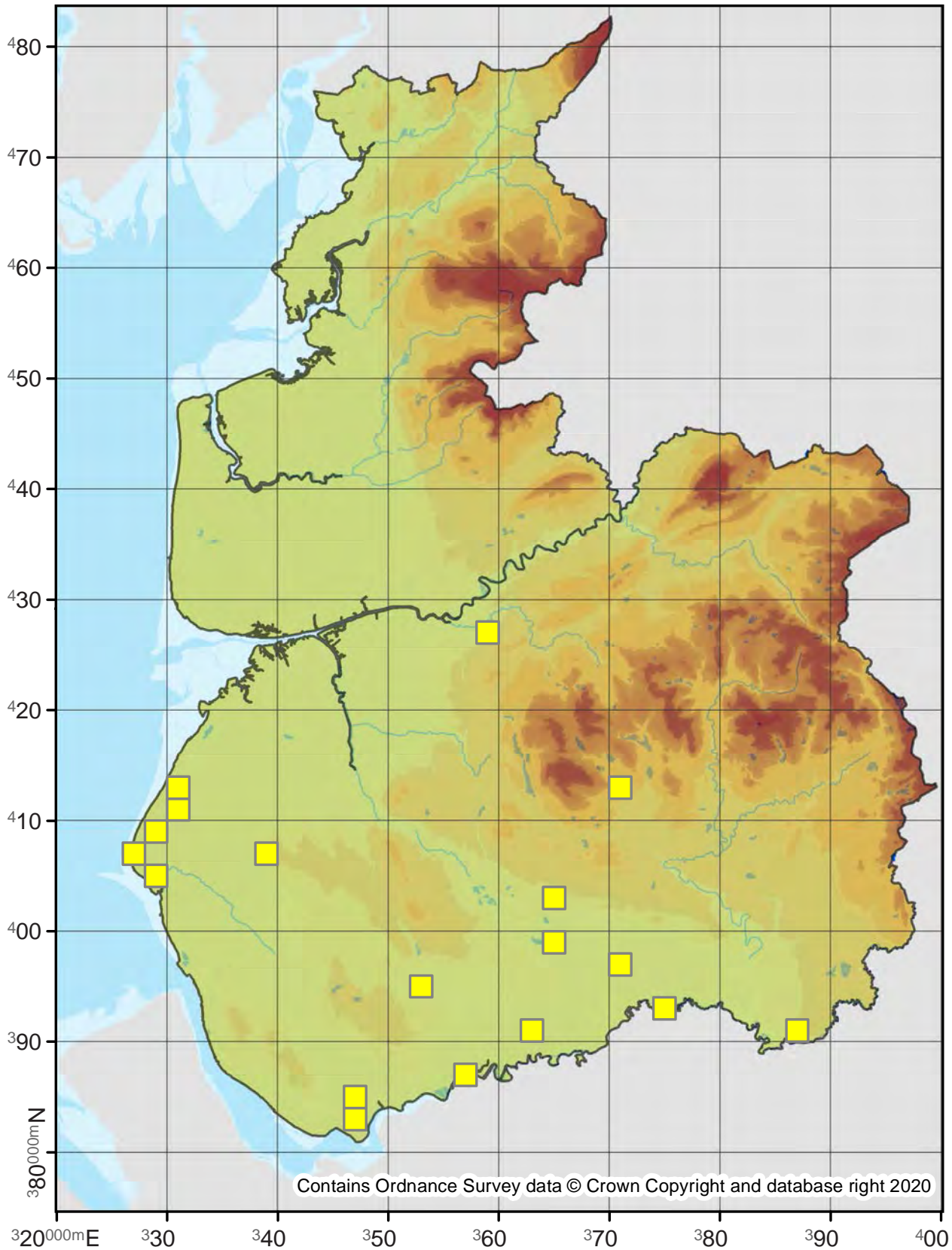

Contains Ordnance Survey data © Crown Copyright and database right 2020

Clostera pigra

Small Chocolate-tip

71.028

No. Records

VC60: -
VC59: 3

Last Recorded

VC60: -
VC59: 1975

National Status

Nationally Scarce

Pre 2000

2000 - 2019

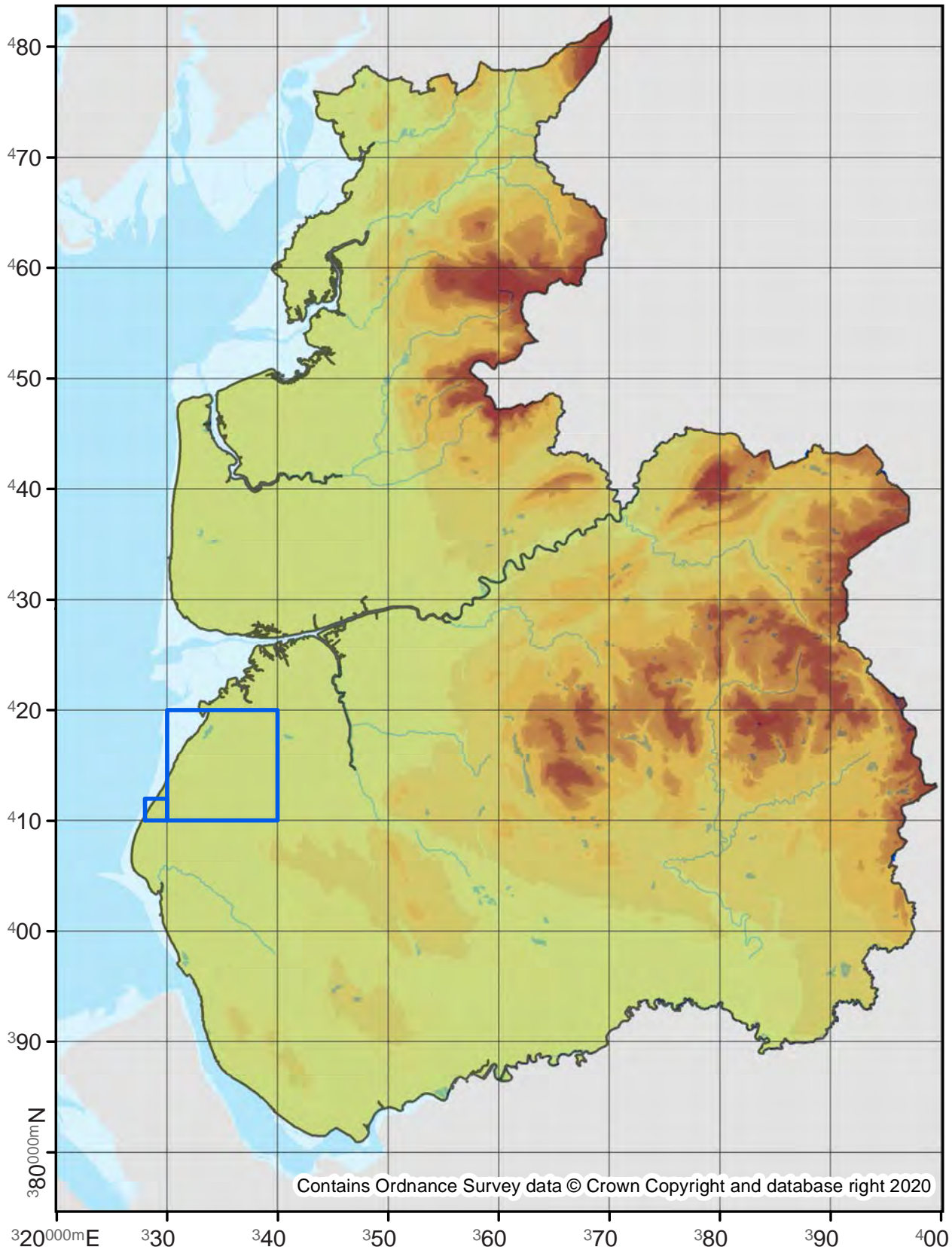

72.001

No. Records

VC60: 906
VC59: 1931

Last Recorded

VC60: 2019
VC59: 2019

National Status

-

□ Pre 2000

■ 2000 - 2019

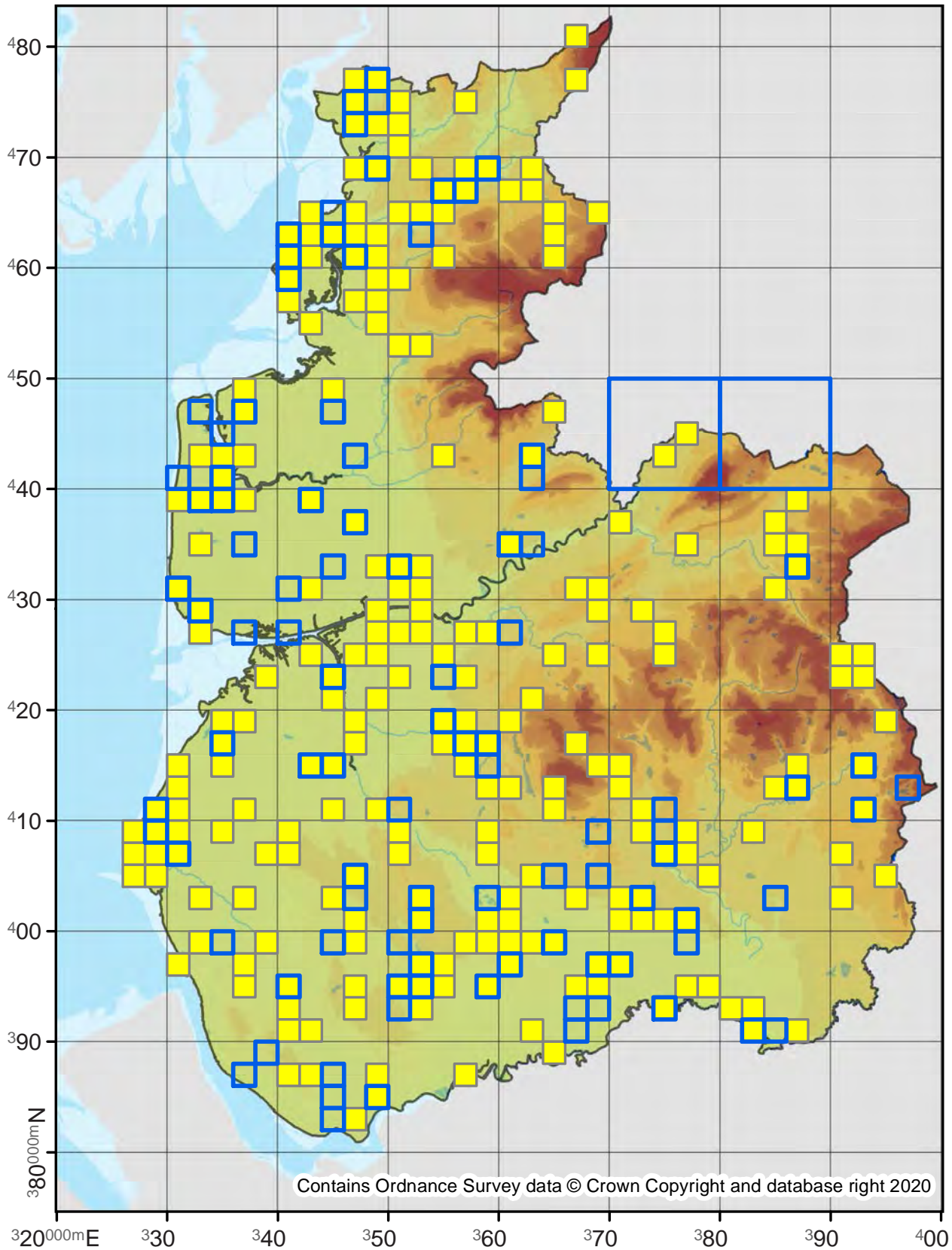

72.002

No. Records

VC60: 3438
VC59: 5226

Last Recorded

VC60: 2019
VC59: 2019

National Status

-

Pre 2000

2000 - 2019

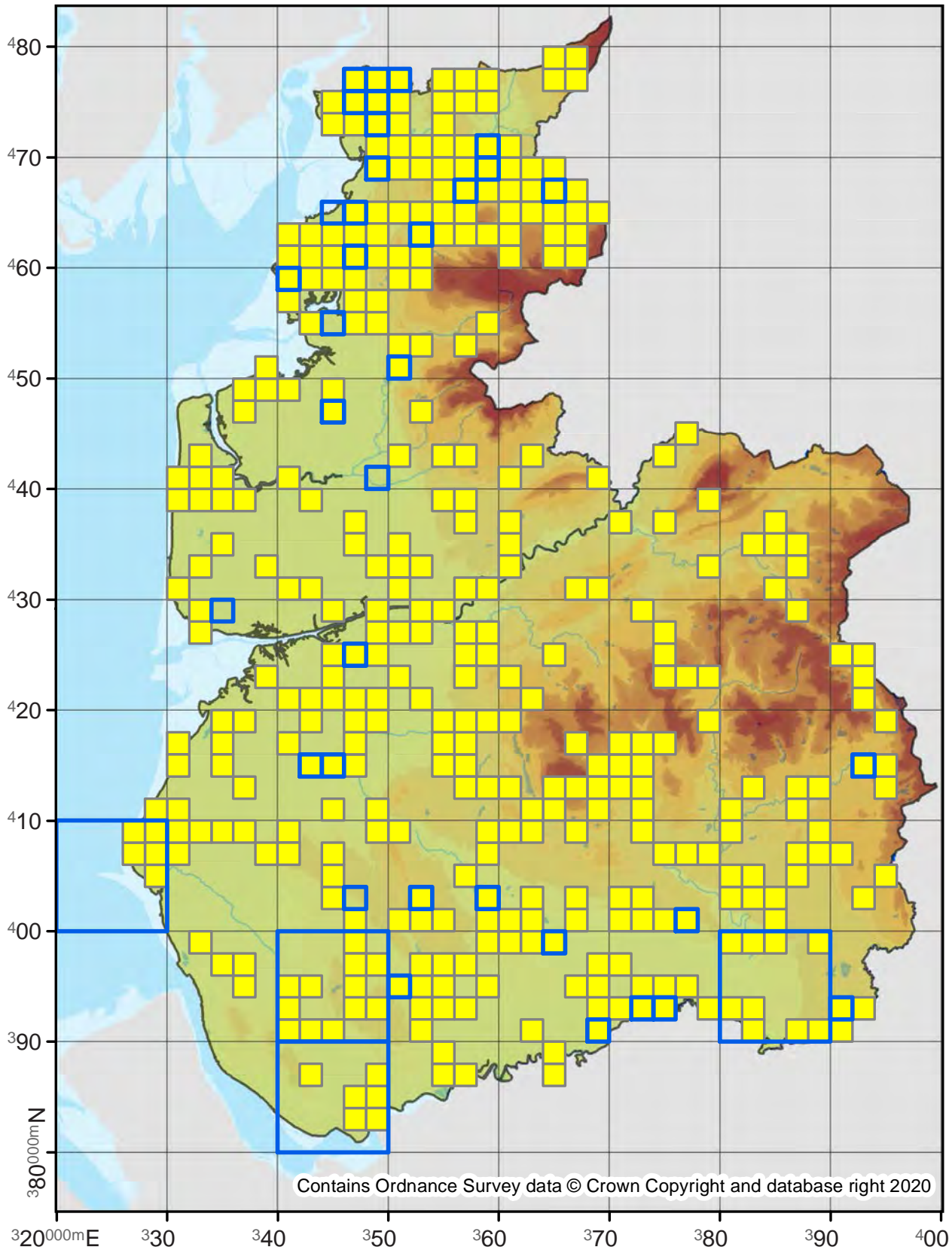

Orodesma apicina

72.0021

No. Records

VC60: -
VC59: 1

Last Recorded

VC60: -
VC59: 1860

National Status

-

Pre 2000

2000 - 2019

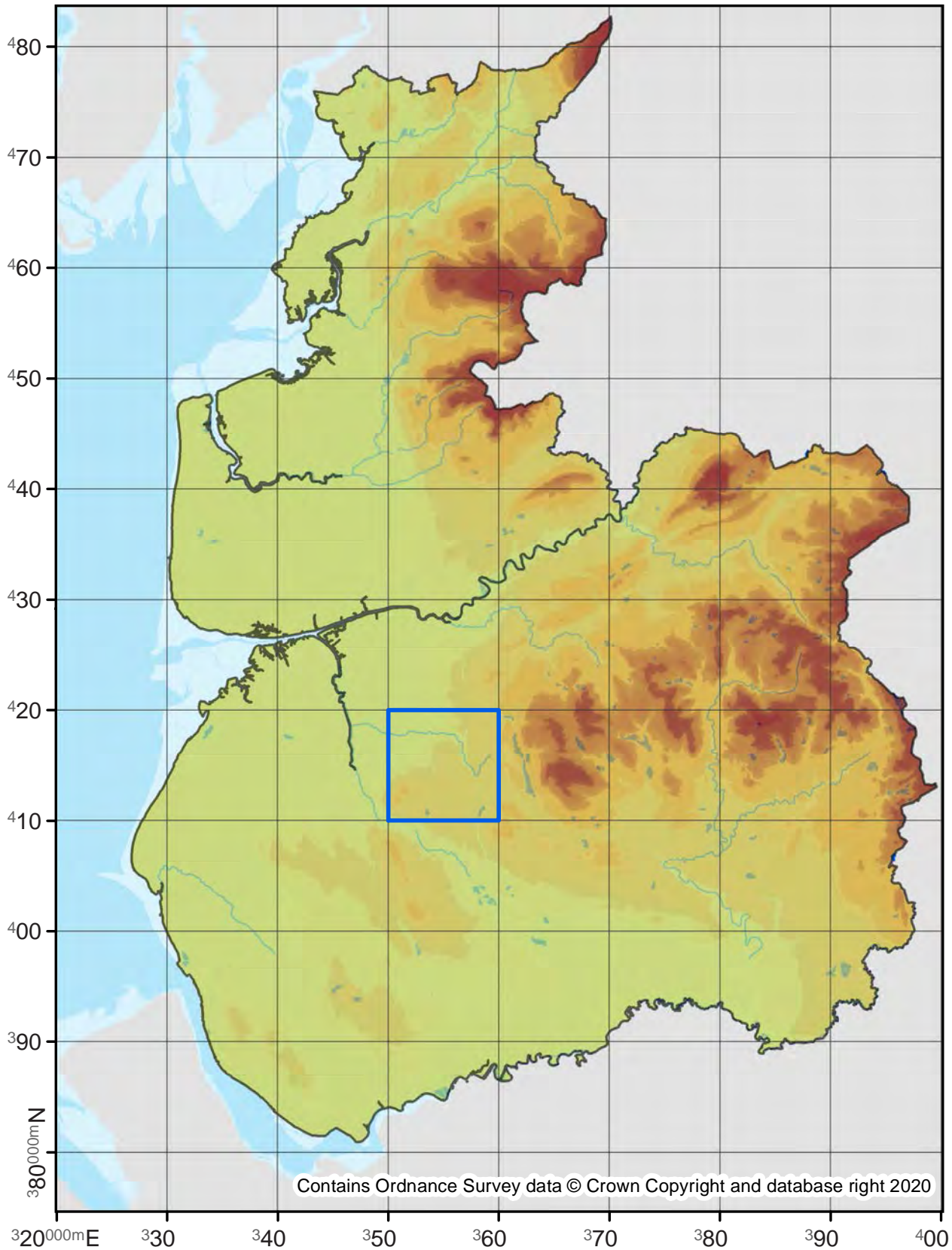

72.003

No. Records

VC60: 4006

VC59: 7079

Last Recorded

VC60: 2019

VC59: 2019

National Status

-

Pre 2000

2000 - 2019

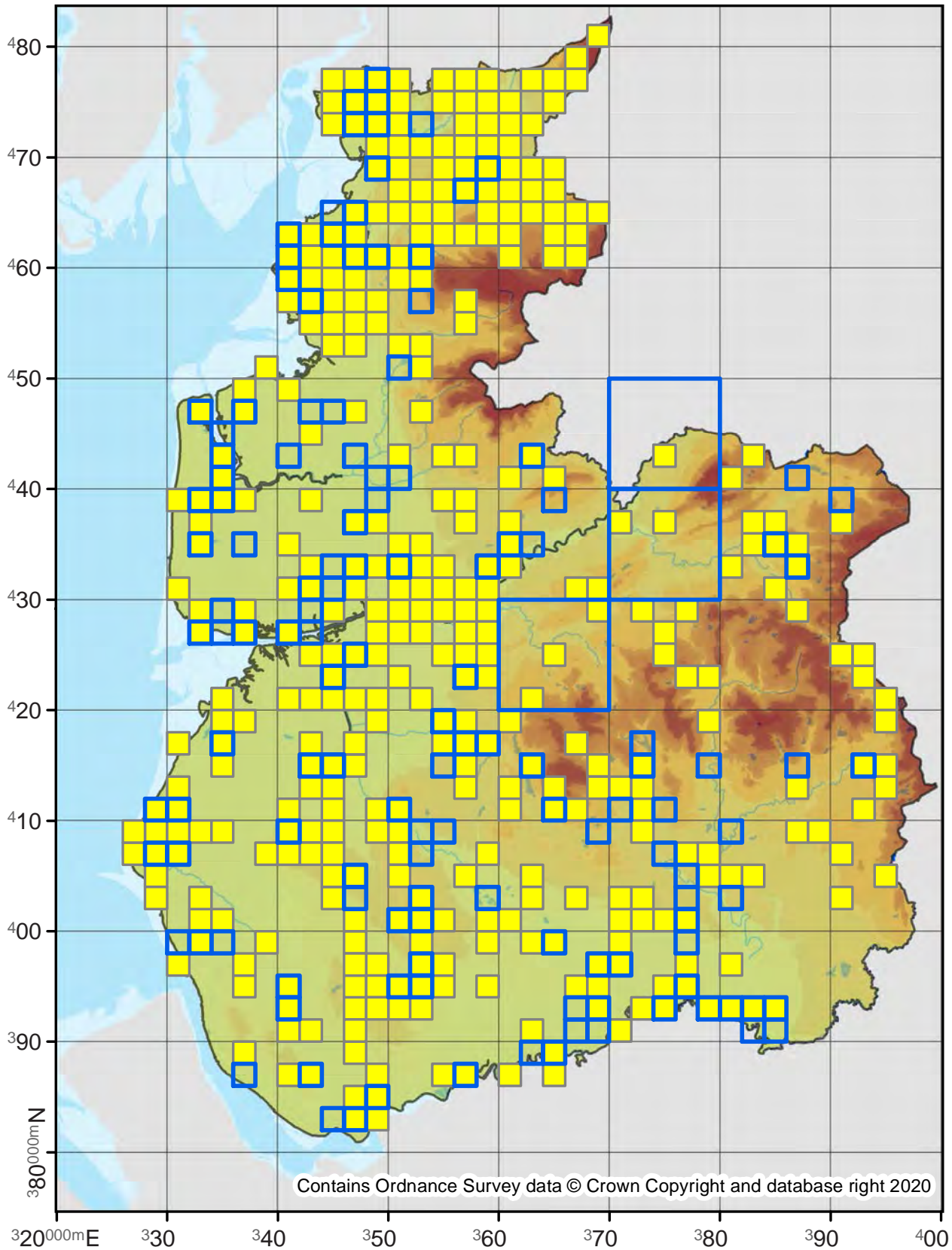

Contains Ordnance Survey data © Crown Copyright and database right 2020

72.007

No. Records

VC60: 39
VC59: 9

Last Recorded

VC60: 2019
VC59: 2019

National Status

-

Pre 2000

2000 - 2019

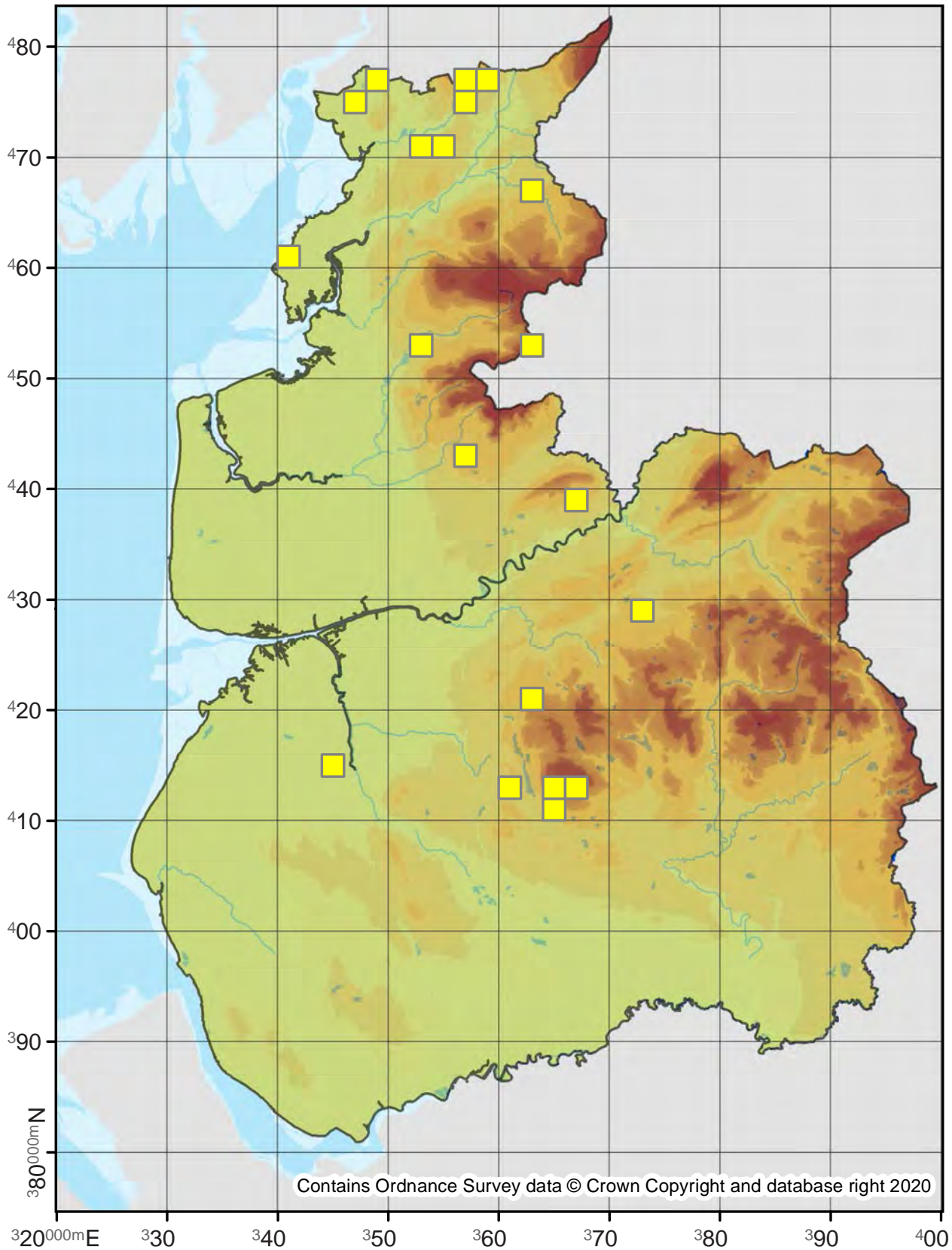

72.009

No. Records

VC60: 398
VC59: 897

Last Recorded

VC60: 2019
VC59: 2019

National Status

-

□ Pre 2000

■ 2000 - 2019

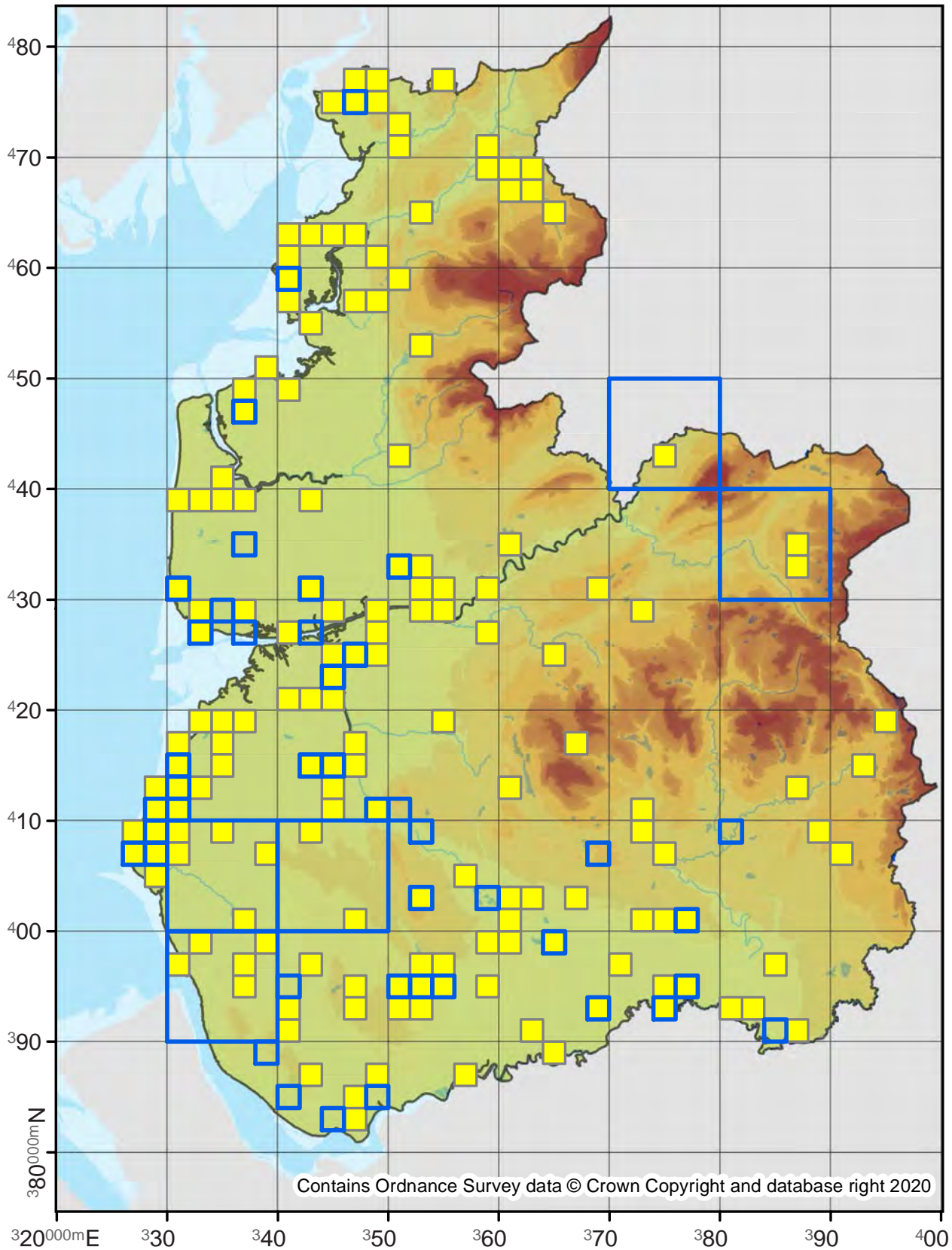

Contains Ordnance Survey data © Crown Copyright and database right 2020

72.010

No. Records

VC60: 5
VC59: 6

Last Recorded

VC60: 2016
VC59: 2019

National Status

-

Pre 2000

2000 - 2019

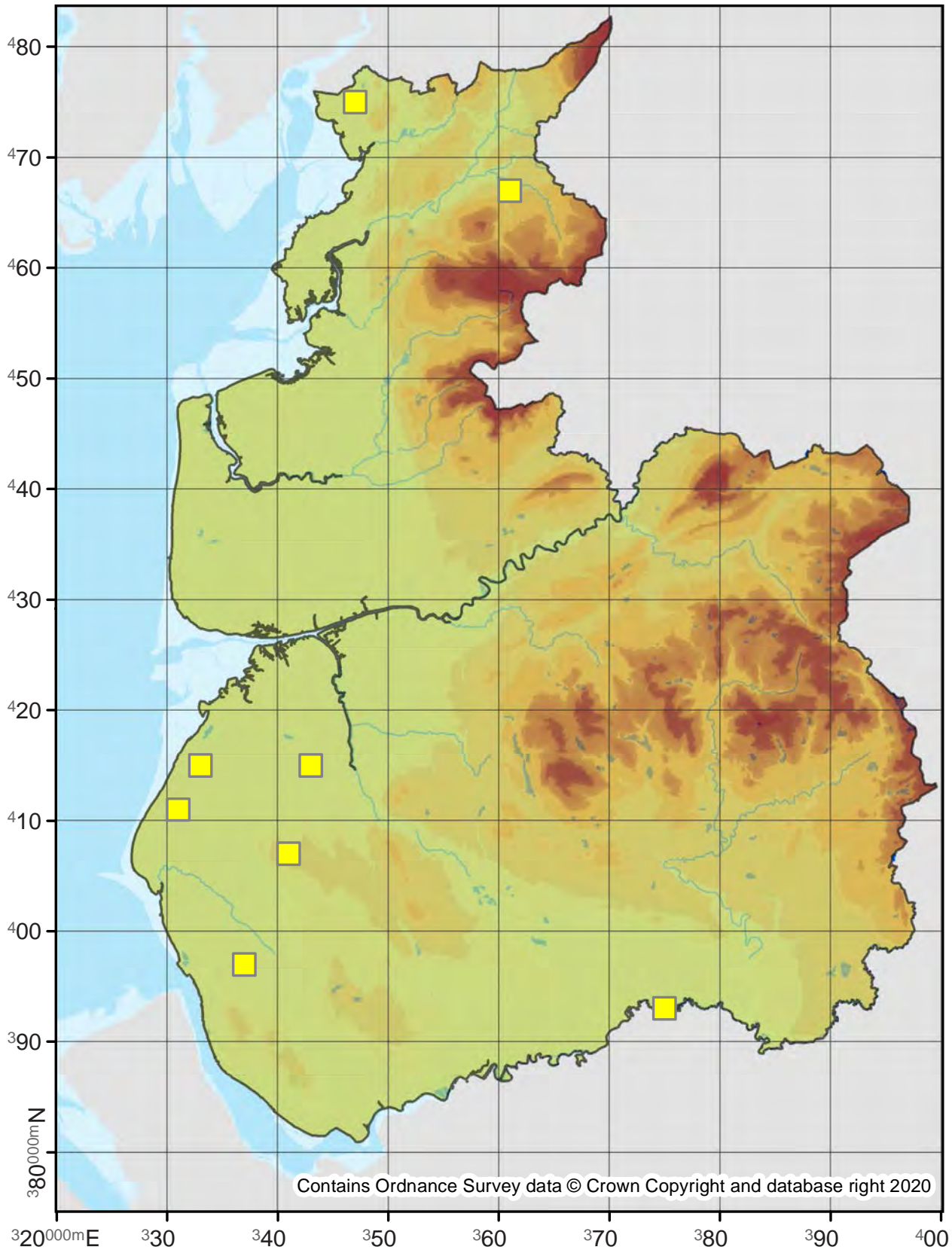

Lymantria dispar

Gypsy Moth

72.011

No. Records

VC60: 1
VC59: -

Last Recorded

VC60: 2017
VC59: -

National Status

Naturalised

Pre 2000

2000 - 2019

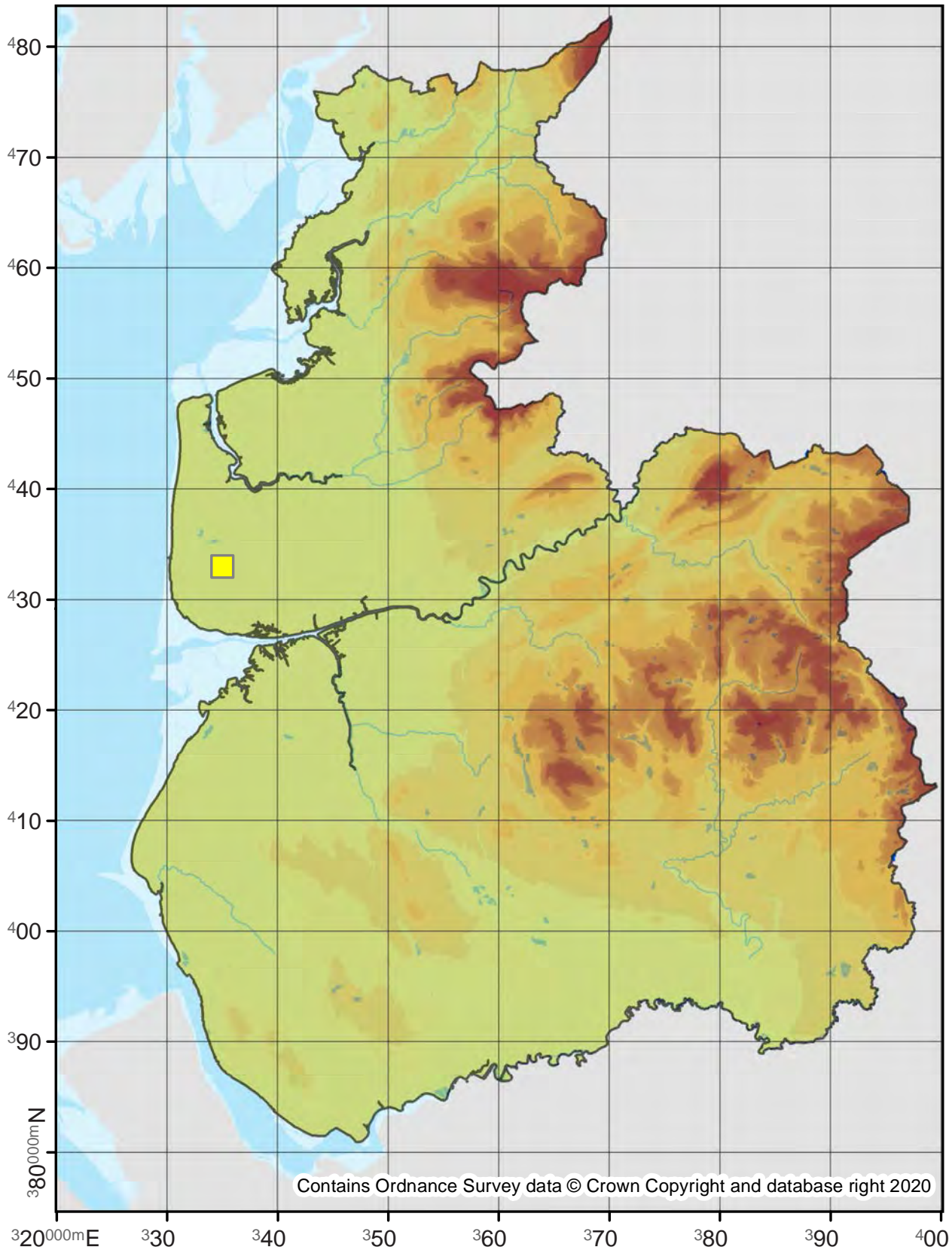

Euproctis chrysorrhoea

Brown-tail

72.012

No. Records

VC60: 1
VC59: 1

Last Recorded

VC60: 1984
VC59: 2015

National Status

-

Pre 2000

2000 - 2019

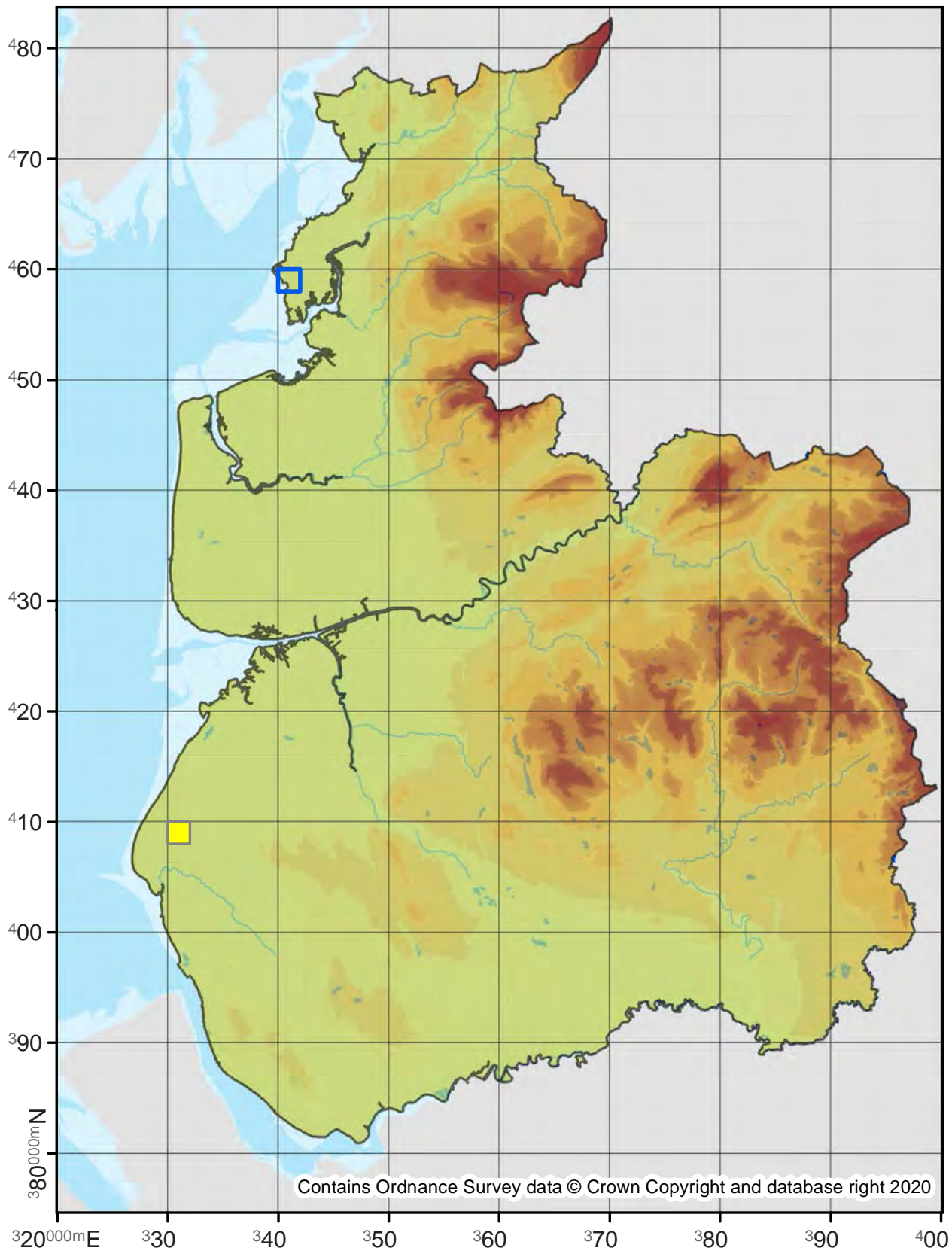

Euproctis similis

Yellow-tail

72.013

No. Records

VC60: 2039

VC59: 1059

Last Recorded

VC60: 2019

VC59: 2019

National Status

-

Pre 2000

2000 - 2019

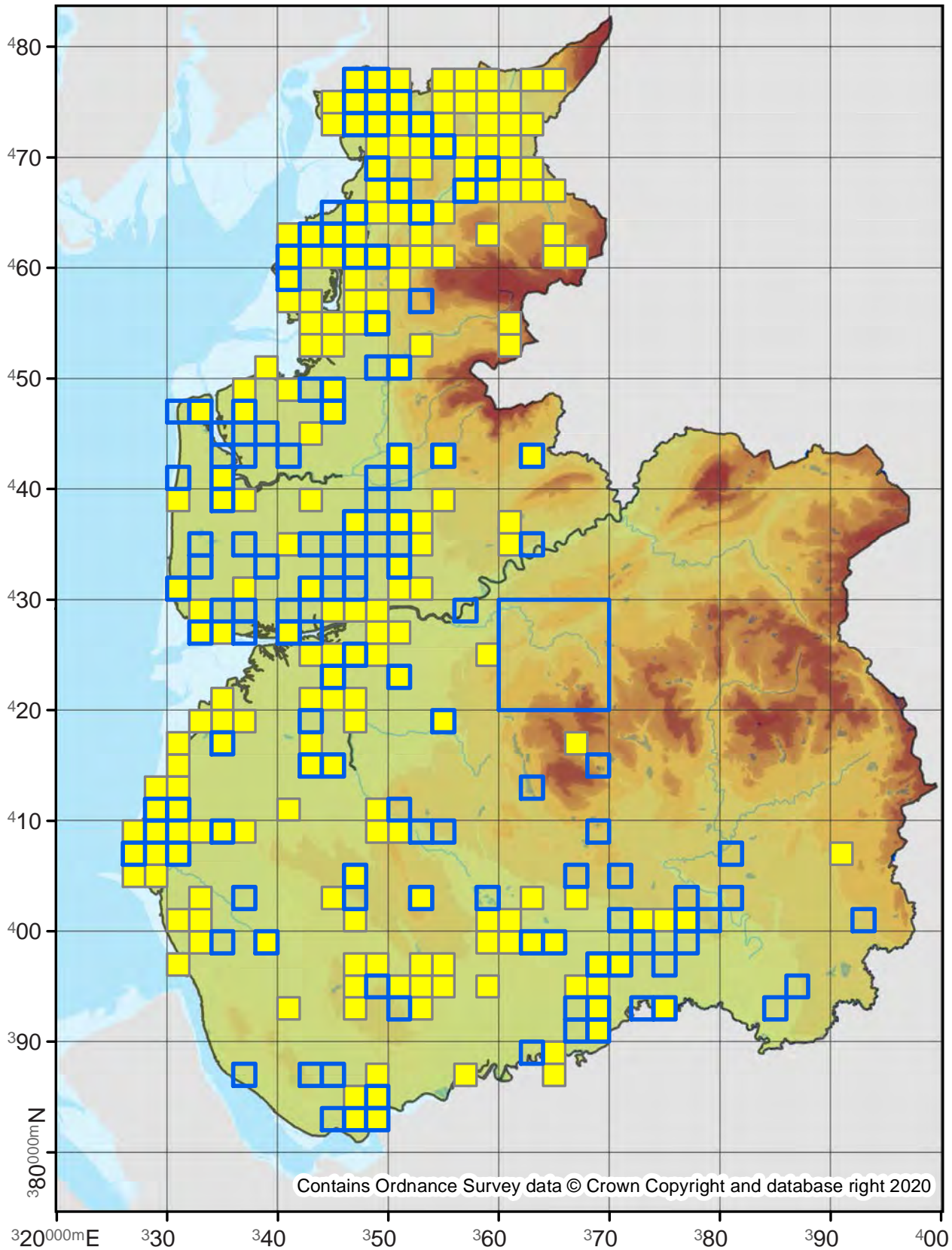

72.015

No. Records

VC60: 745

VC59: 805

Last Recorded

VC60: 2019

VC59: 2019

National Status

-

Pre 2000

2000 - 2019

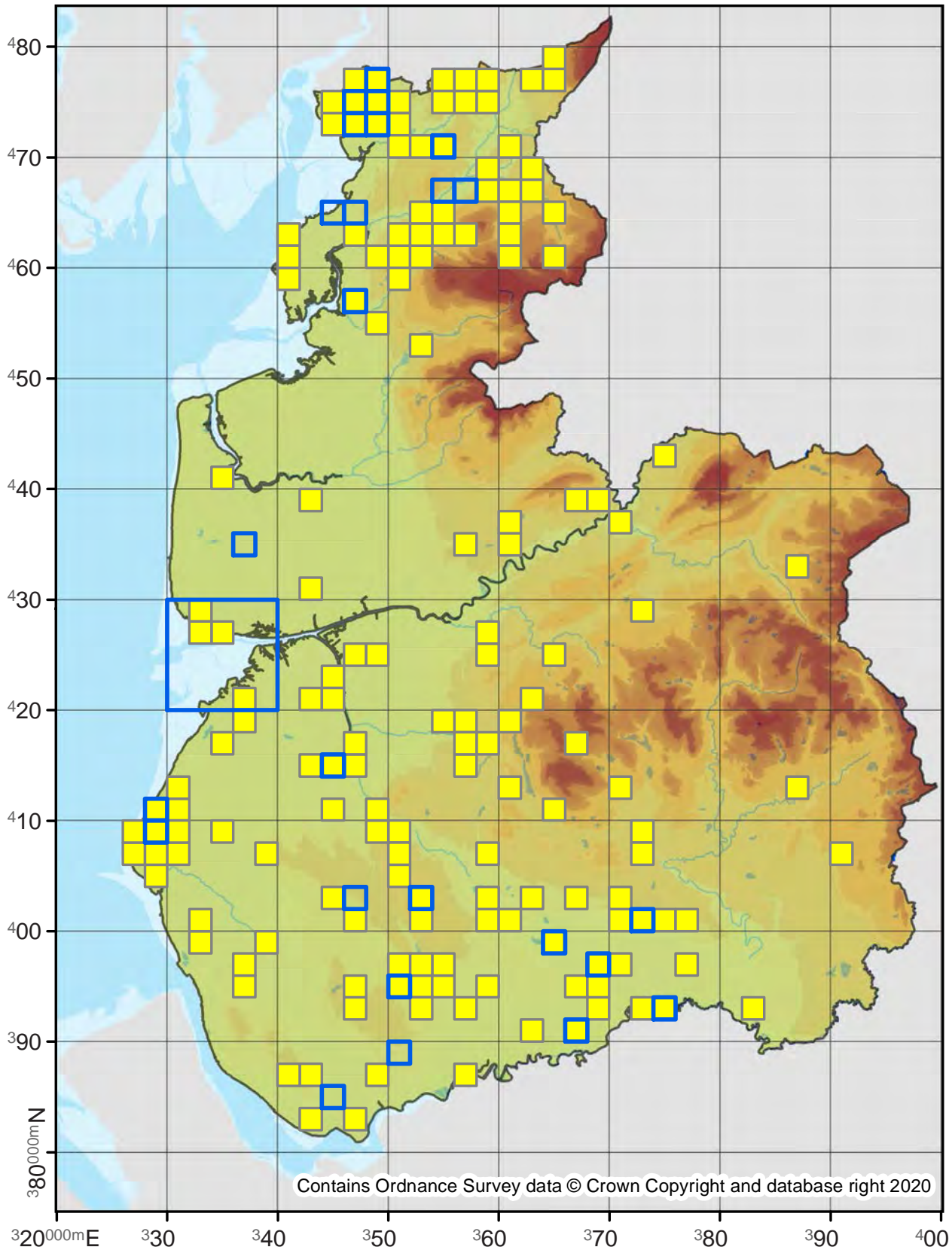

72.016

No. Records

VC60: 13
VC59: 50

Last Recorded

VC60: 2006
VC59: 2019

National Status

-

□ Pre 2000

■ 2000 - 2019

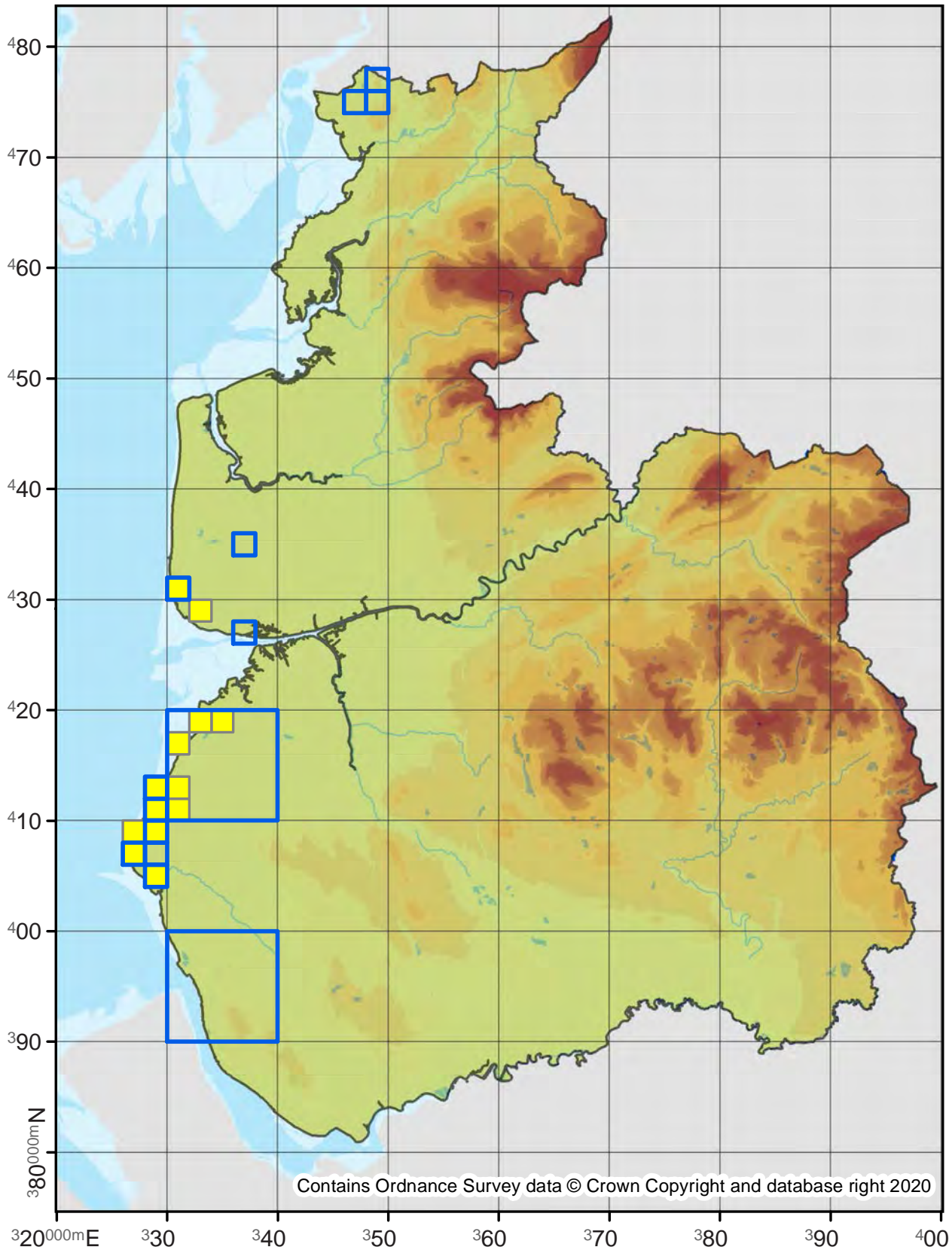

72.017

No. Records

VC60: 115
VC59: 421

Last Recorded

VC60: 2019
VC59: 2019

National Status

-

Pre 2000

2000 - 2019

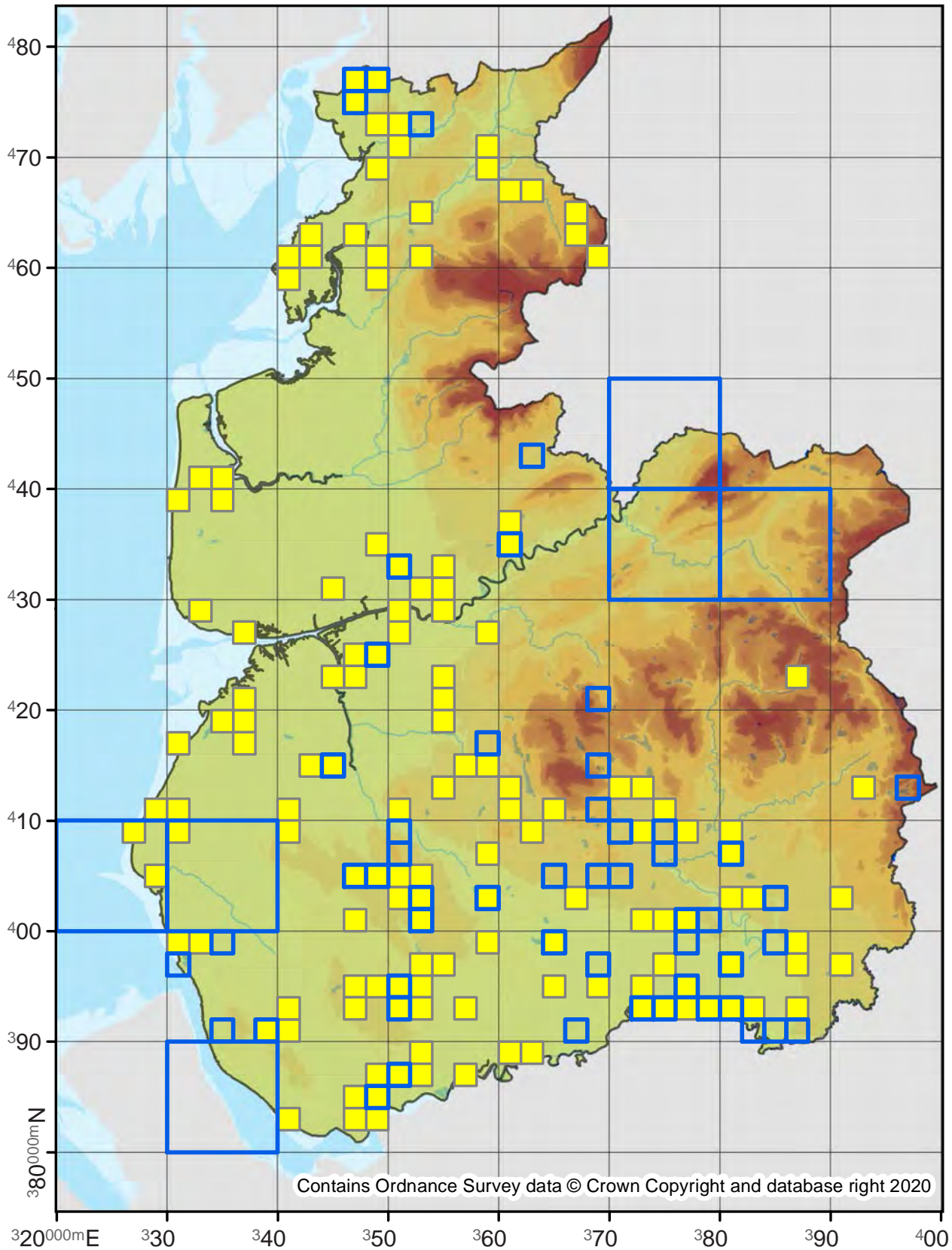

72.019

No. Records

VC60: 5842

VC59: 6824

Last Recorded

VC60: 2019

VC59: 2019

National Status

-

Pre 2000

2000 - 2019

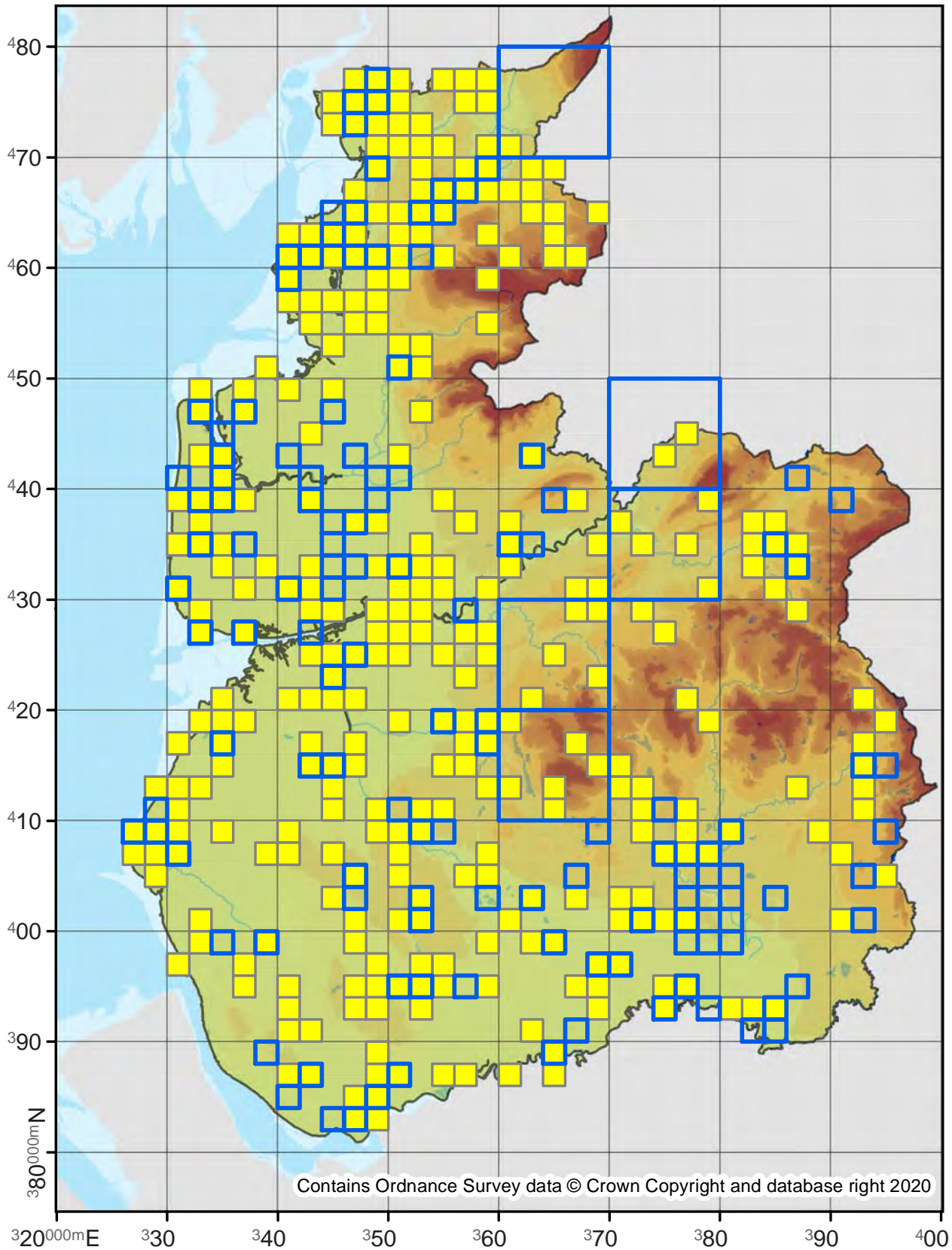

Spilosoma lubricipeda

White Ermine

72.020

No. Records

VC60: 4019

VC59: 4361

Last Recorded

VC60: 2019

VC59: 2019

National Status

-

Pre 2000

2000 - 2019

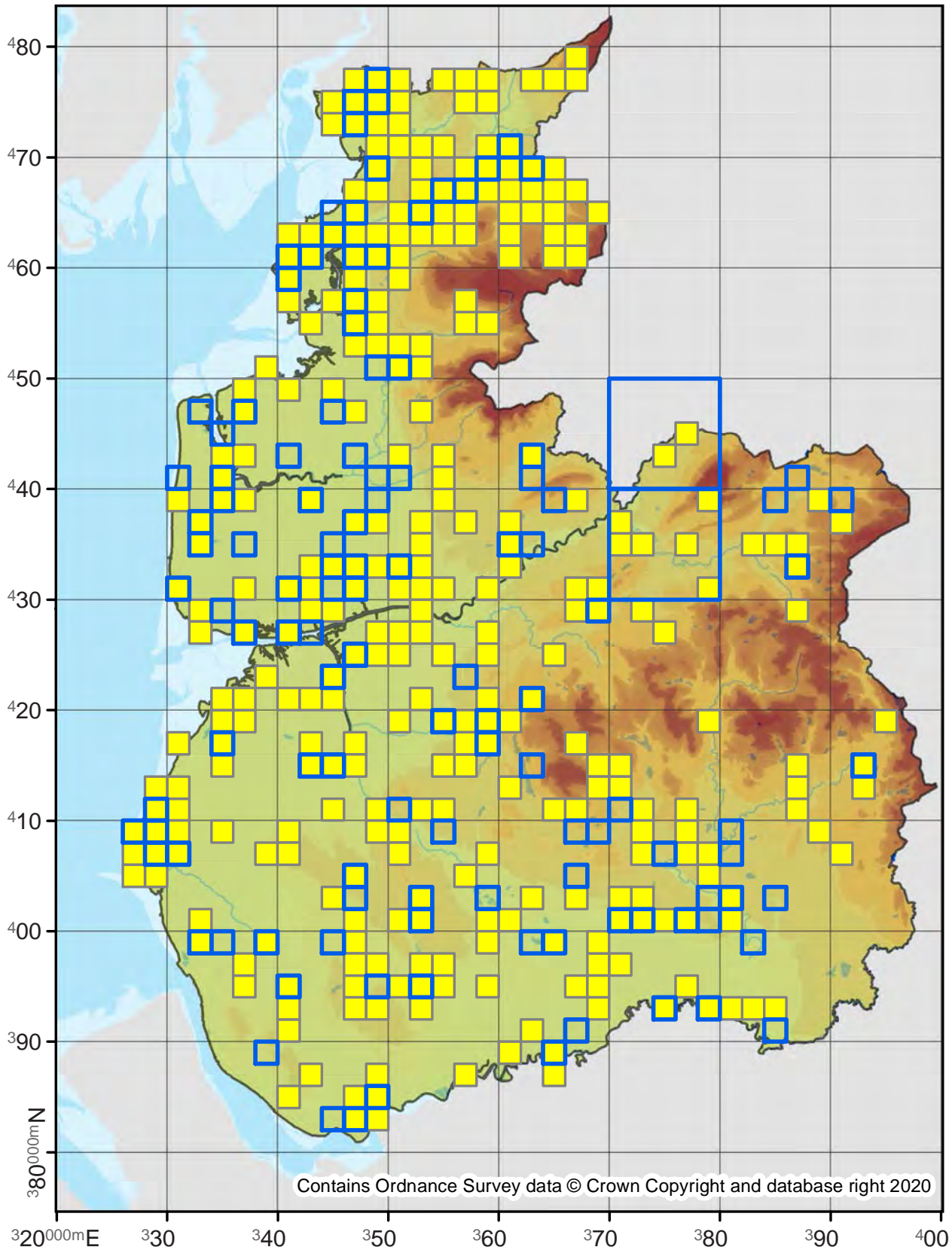

Diaphora mendica

Muslin Moth

72.022

No. Records

VC60: 241

VC59: 1045

Last Recorded

VC60: 2019

VC59: 2019

National Status

-

□ Pre 2000

■ 2000 - 2019

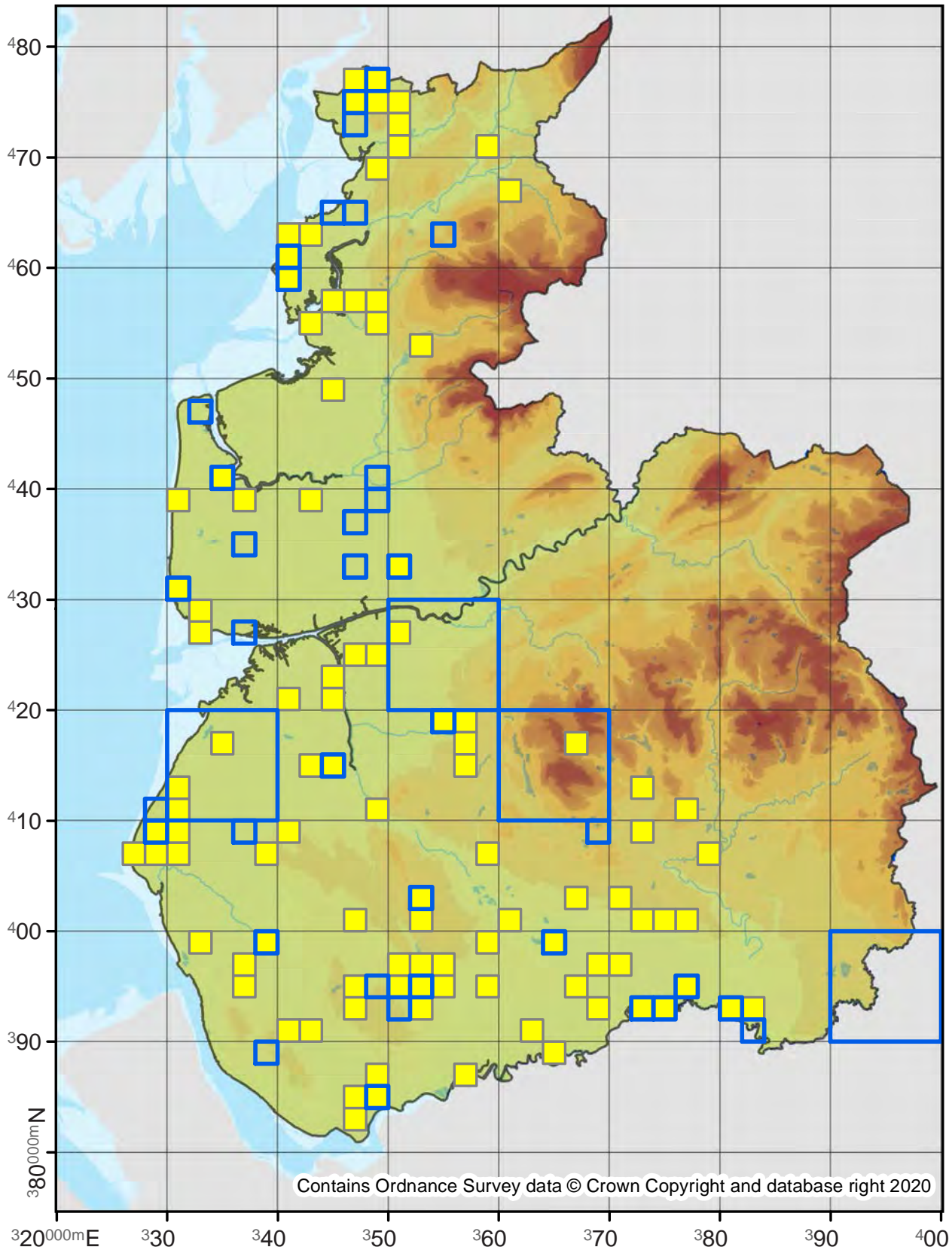

72.023

No. Records

VC60: 13
VC59: 3

Last Recorded

VC60: 2011
VC59: 1940

National Status

-

□ Pre 2000

■ 2000 - 2019

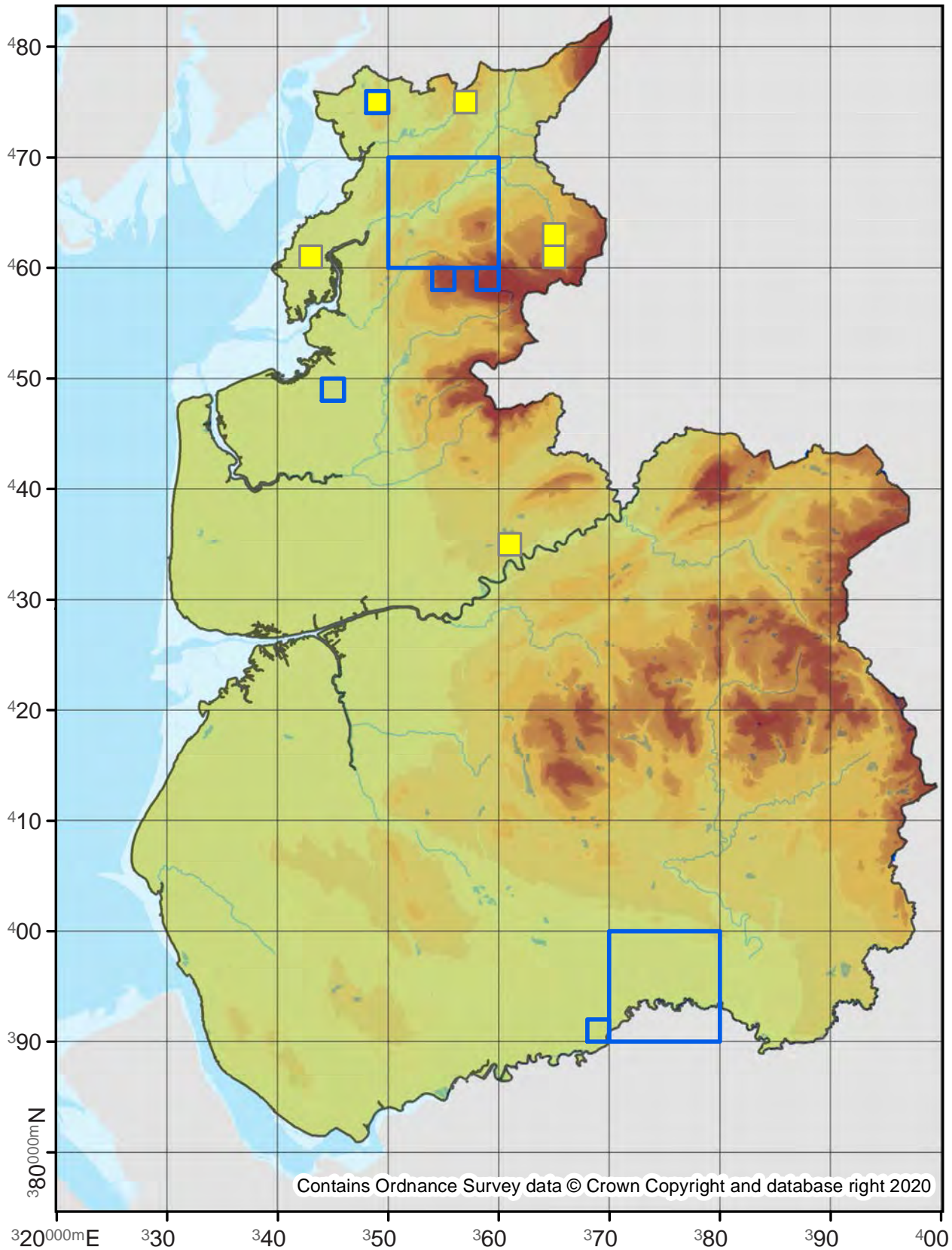

Phragmatobia fuliginosa

Ruby Tiger

72.024

No. Records

VC60: 908

VC59: 1654

Last Recorded

VC60: 2019

VC59: 2019

National Status

-

Pre 2000

2000 - 2019

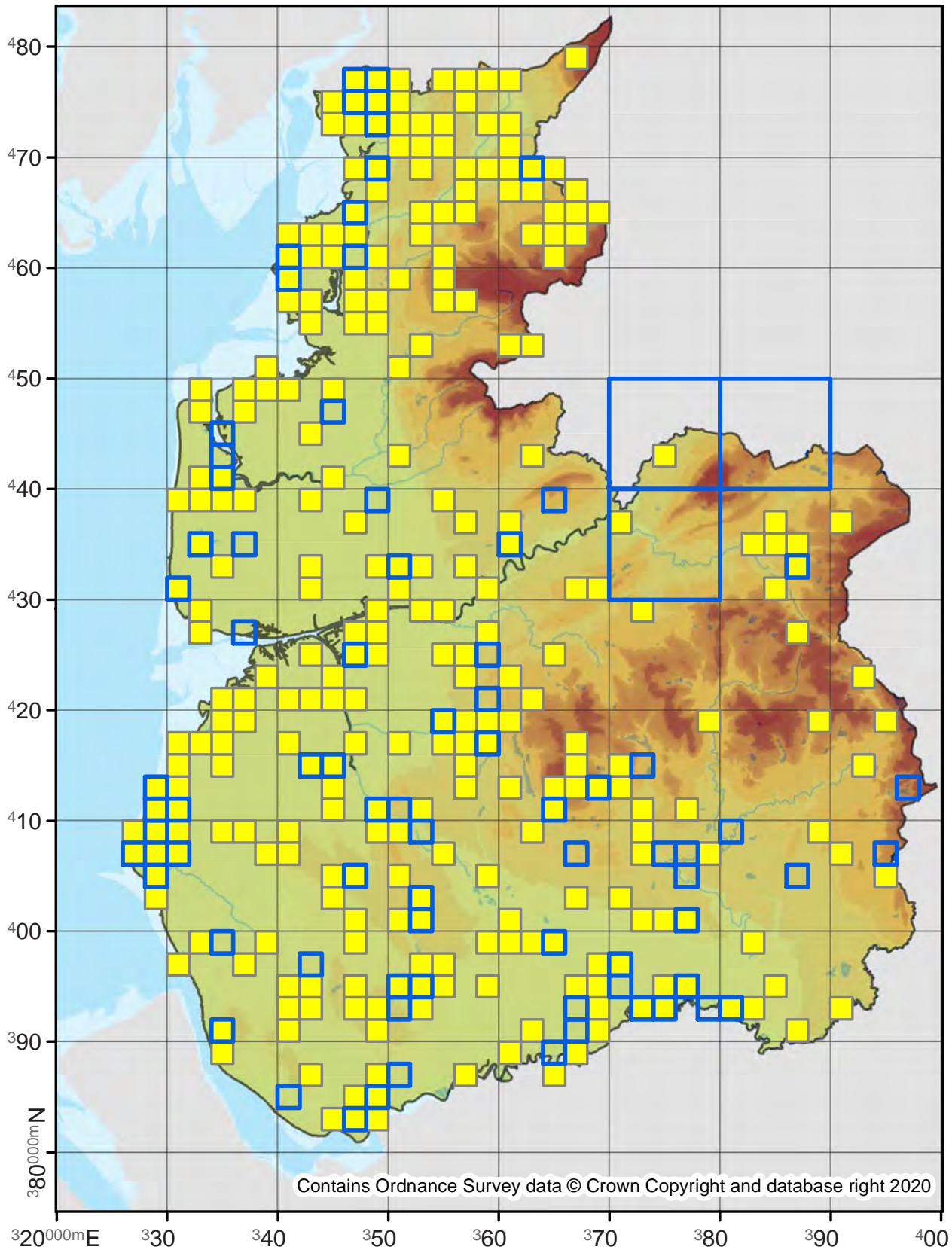

Contains Ordnance Survey data © Crown Copyright and database right 2020

72.025

No. Records

VC60: 35
VC59: 44

Last Recorded

VC60: 2019
VC59: 2014

National Status

-

□ Pre 2000

■ 2000 - 2019

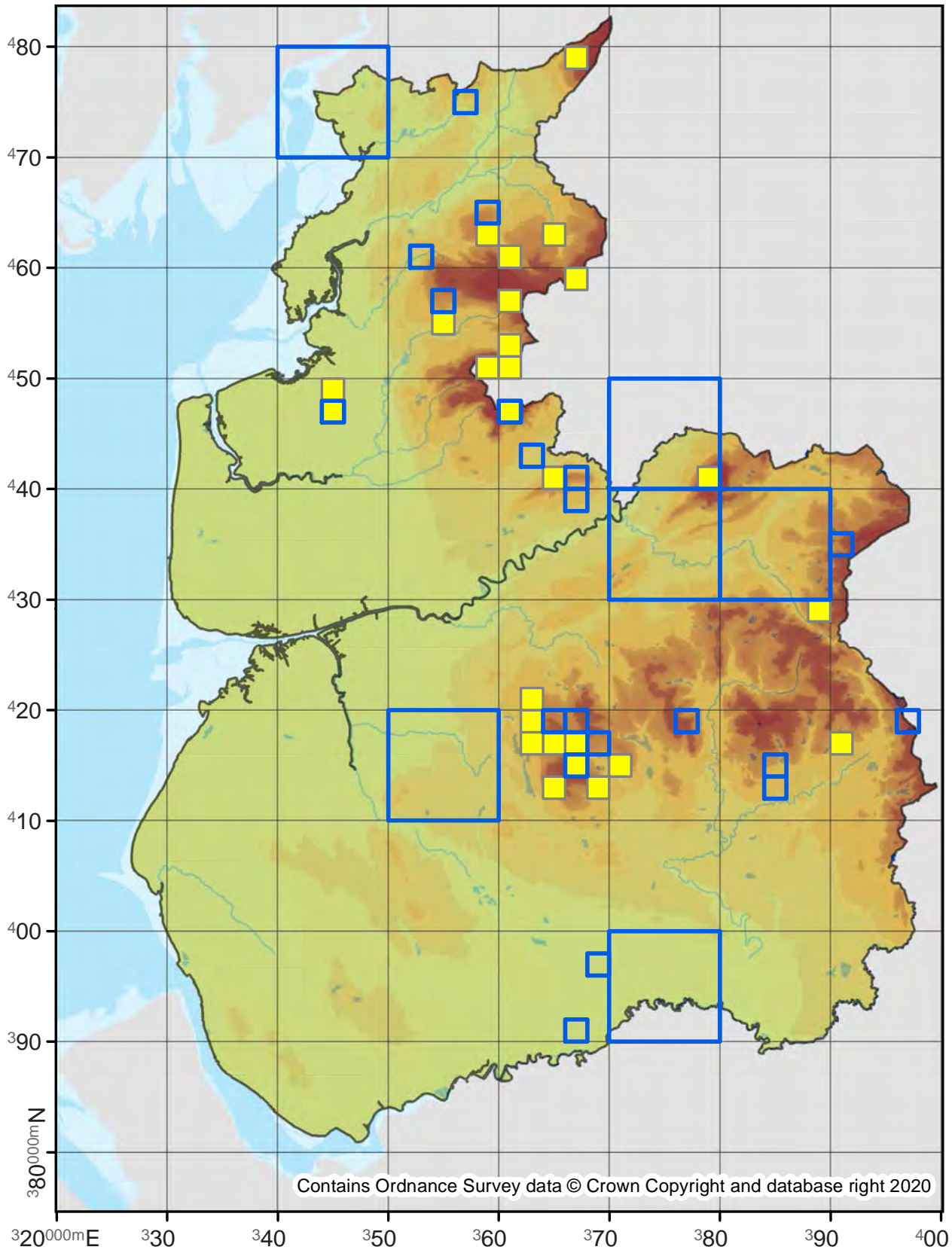

72.026

No. Records

VC60: 951
VC59: 739

Last Recorded

VC60: 2019
VC59: 2019

National Status

-

□ Pre 2000

■ 2000 - 2019

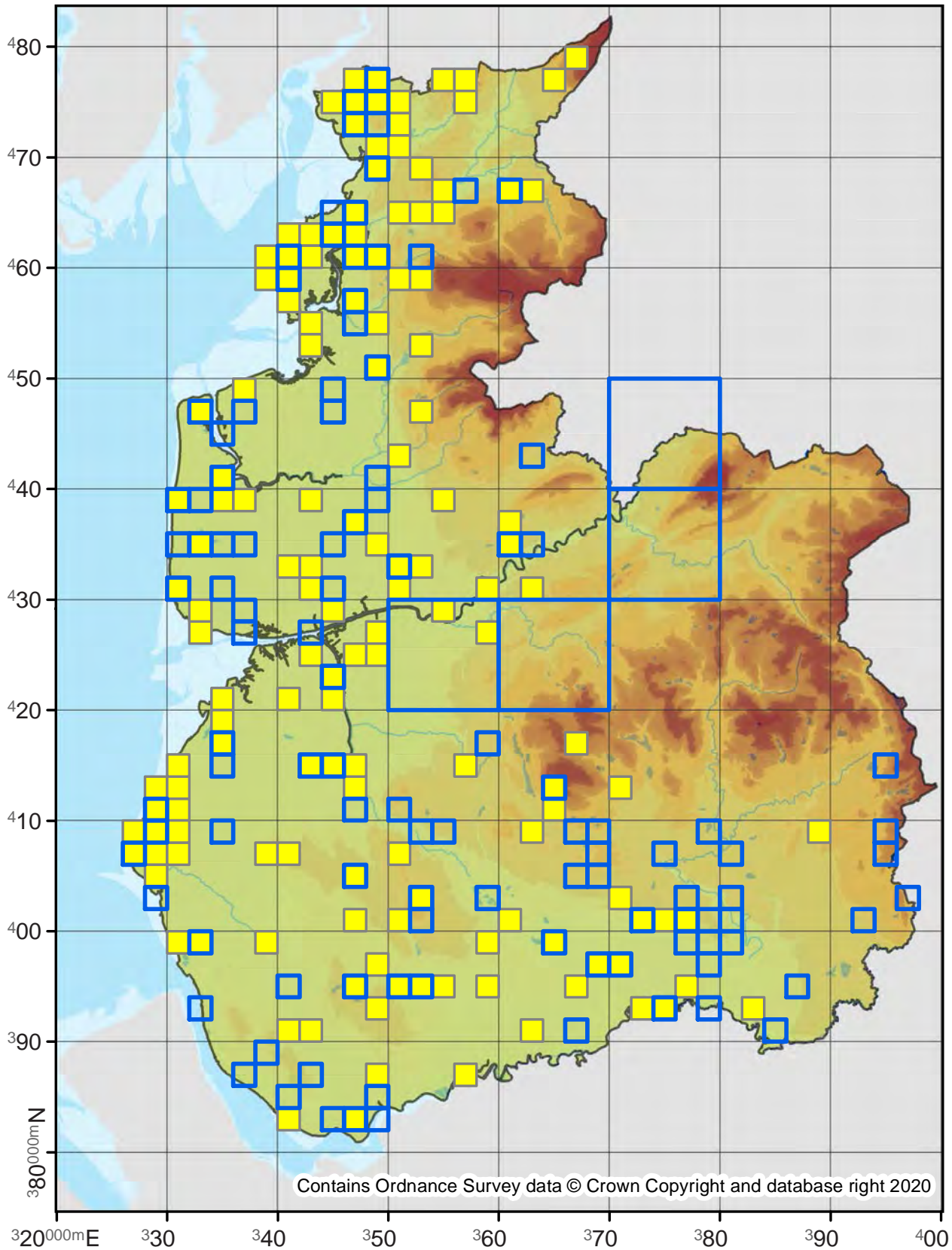

Contains Ordnance Survey data © Crown Copyright and database right 2020

Pyrrharctia isabella

Isabelline Tiger

72.0272

No. Records

VC60: 1
VC59: -

Last Recorded

VC60: 1906
VC59: -

National Status

Vagrant/Accidental

Pre 2000

2000 - 2019

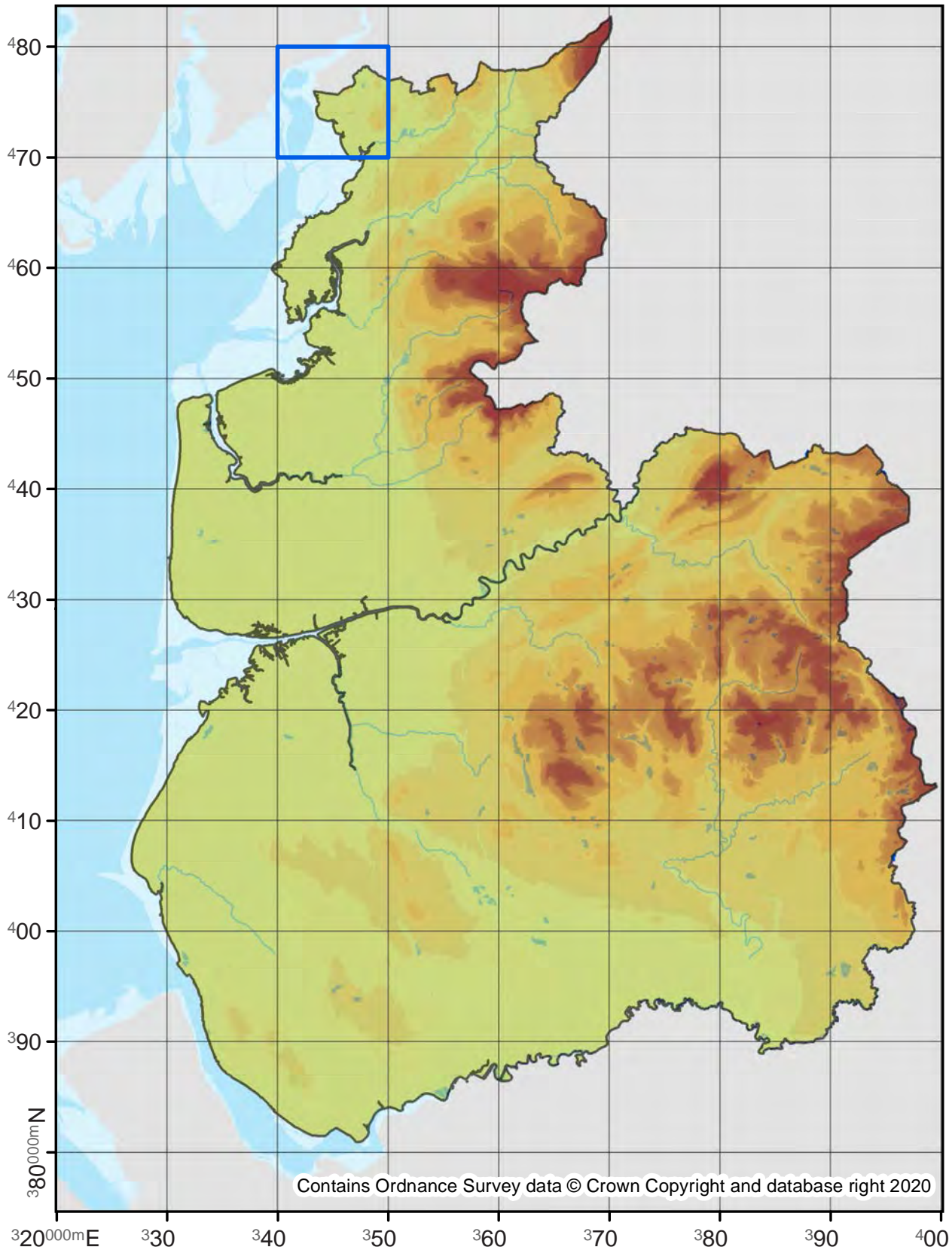

72.029

No. Records

VC60: -
VC59: 2

Last Recorded

VC60: -
VC59: 2017

National Status

-

Pre 2000

2000 - 2019

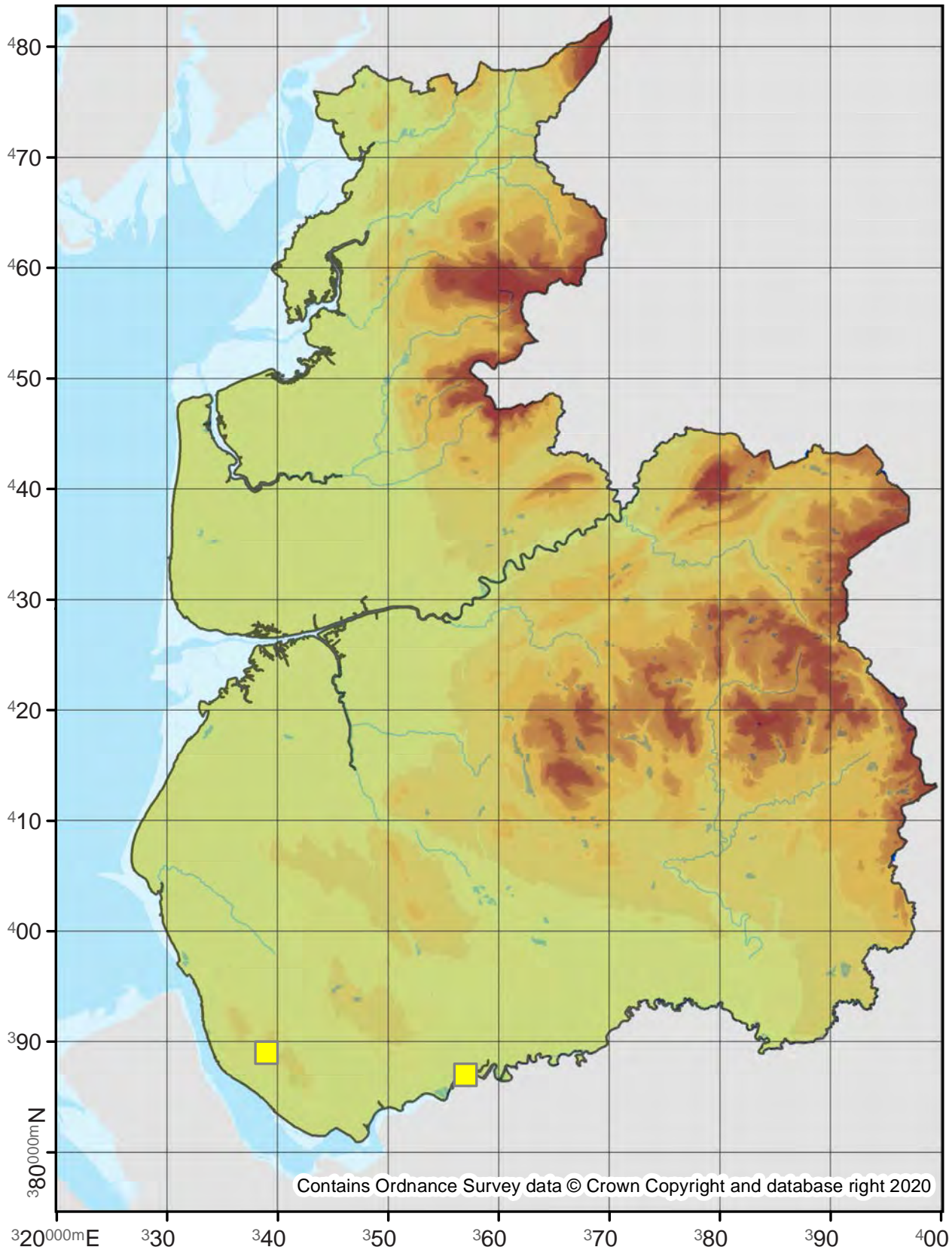

72.031

No. Records

VC60: 1235

VC59: 4510

Last Recorded

VC60: 2019

VC59: 2019

National Status

-

Pre 2000

2000 - 2019

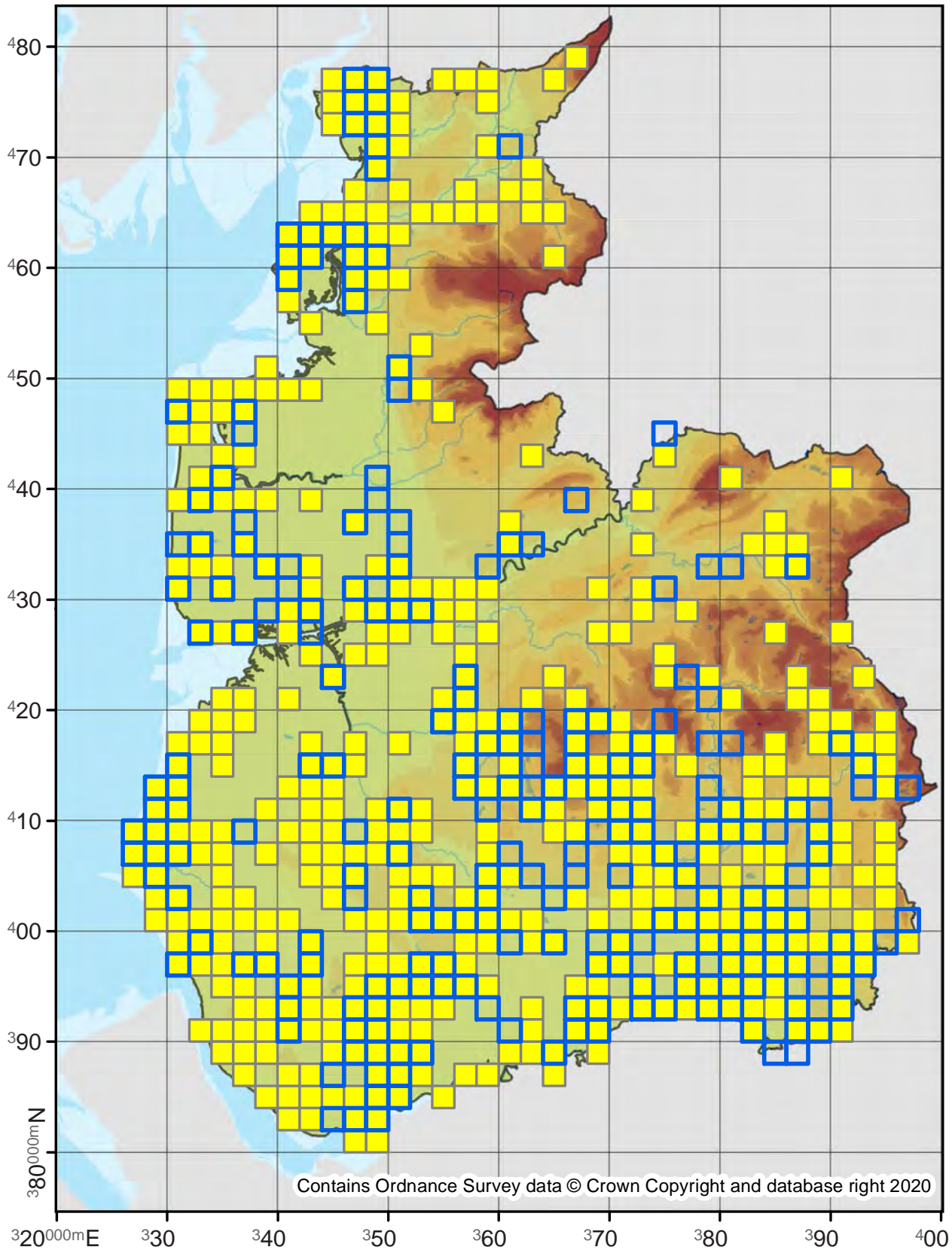

Utetheisa pulchella

Crimson Speckled

72.034

No. Records

VC60: -
VC59: 2

Last Recorded

VC60: -
VC59: 2011

National Status

-

Pre 2000

2000 - 2019

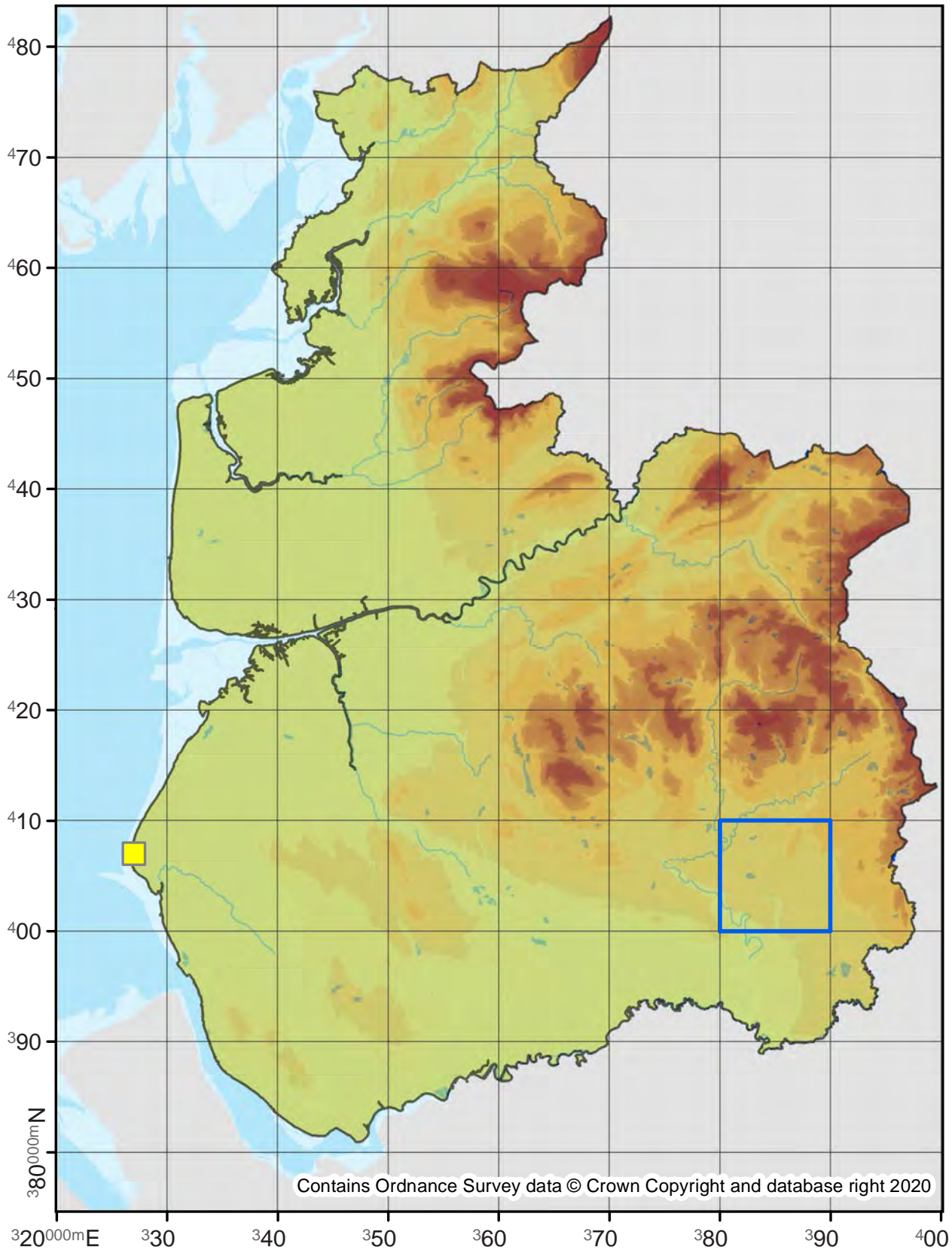

Contains Ordnance Survey data © Crown Copyright and database right 2020

72.036

No. Records

VC60: 2027
VC59: 52

Last Recorded

VC60: 2019
VC59: 2019

National Status

-

Pre 2000

2000 - 2019

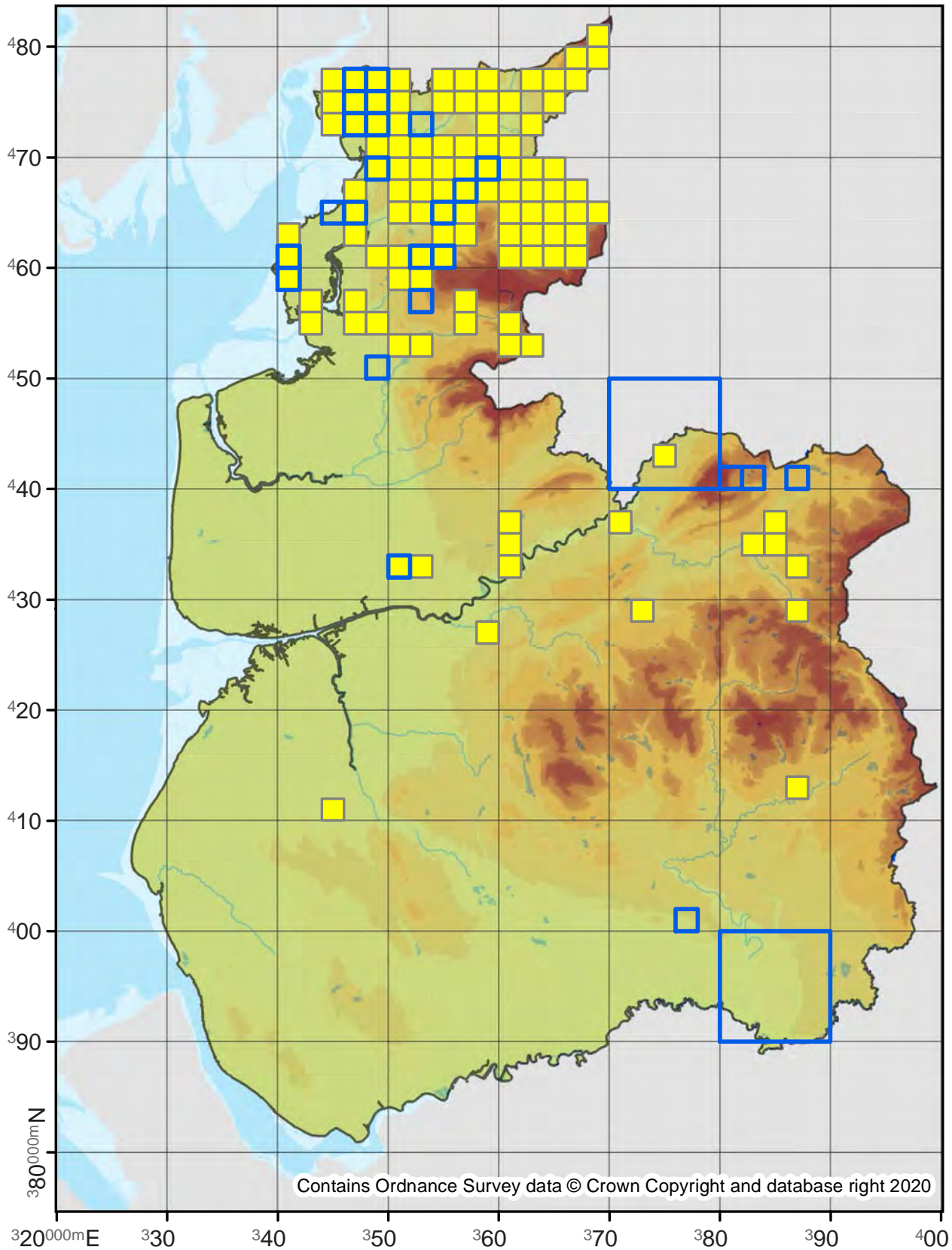

72.037

No. Records

VC60: -
VC59: 54

Last Recorded

VC60: -
VC59: 2019

National Status

-

Pre 2000

2000 - 2019

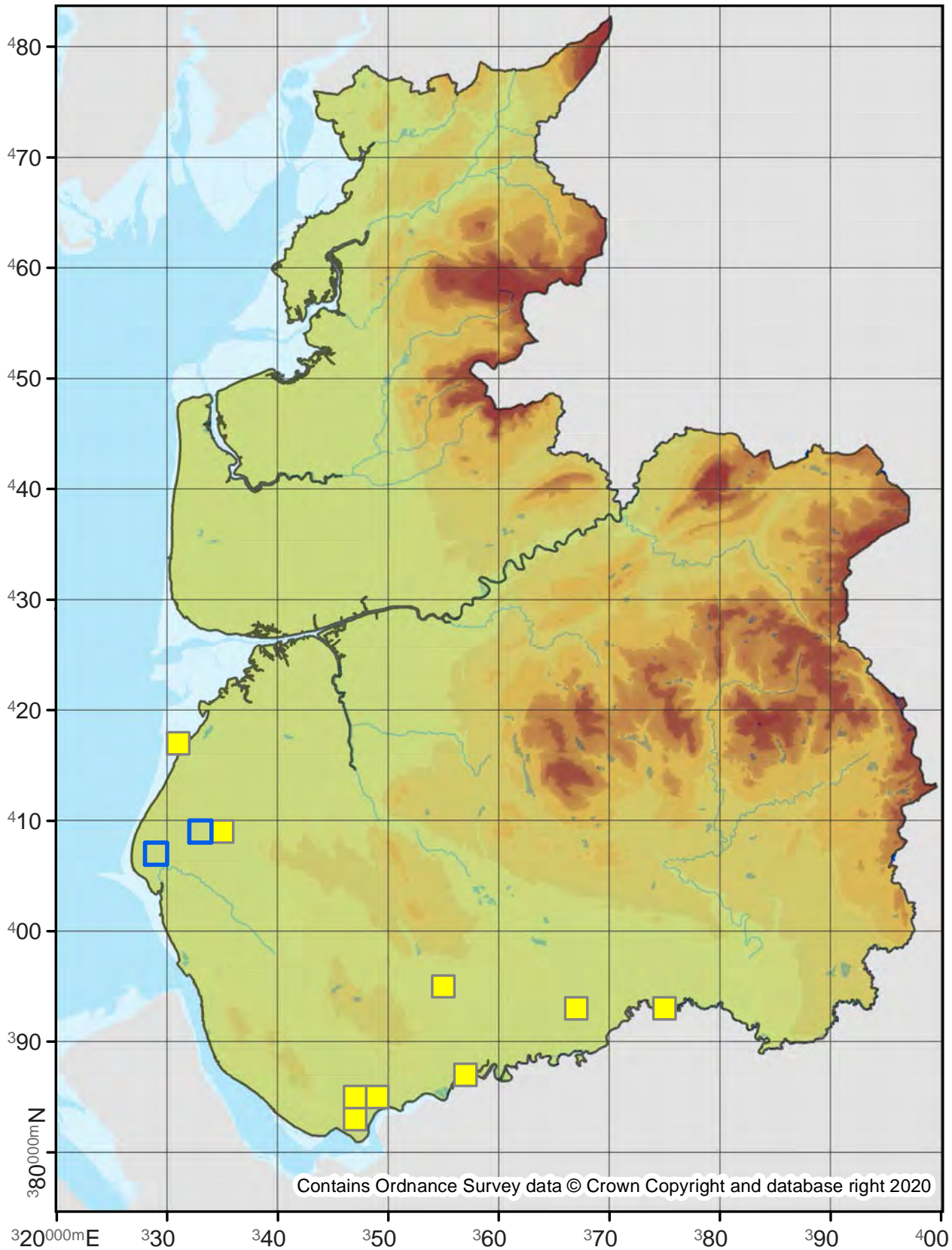

Contains Ordnance Survey data © Crown Copyright and database right 2020

Cybosia mesomella

Four-dotted Footman

72.038

No. Records

VC60: 9
VC59: 3

Last Recorded

VC60: 2019
VC59: 1889

National Status

-

Pre 2000

2000 - 2019

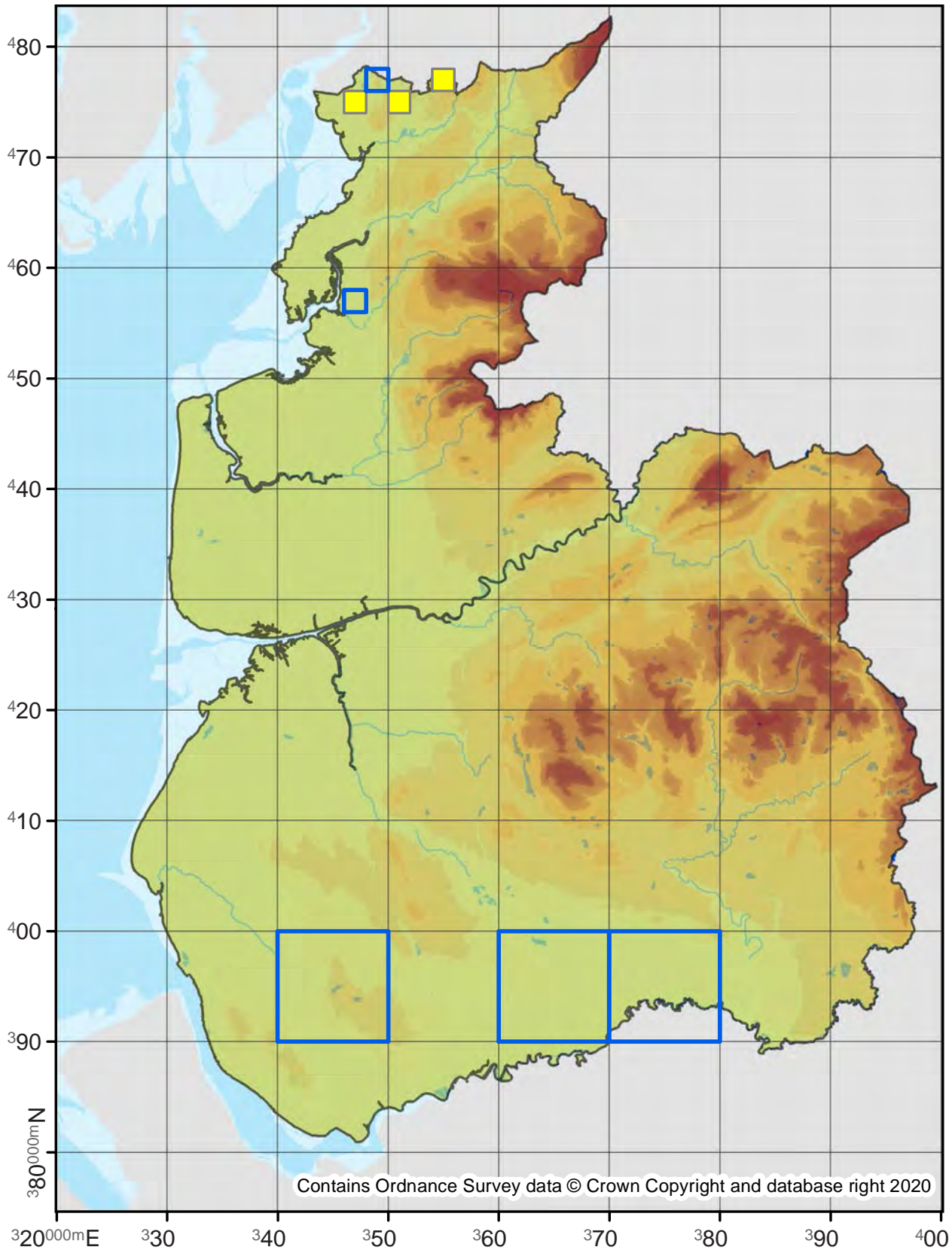

Lithosia quadra

Four-spotted Footman

72.041

No. Records

VC60: 14
VC59: 11

Last Recorded

VC60: 2019
VC59: 2017

National Status

-

Pre 2000

2000 - 2019

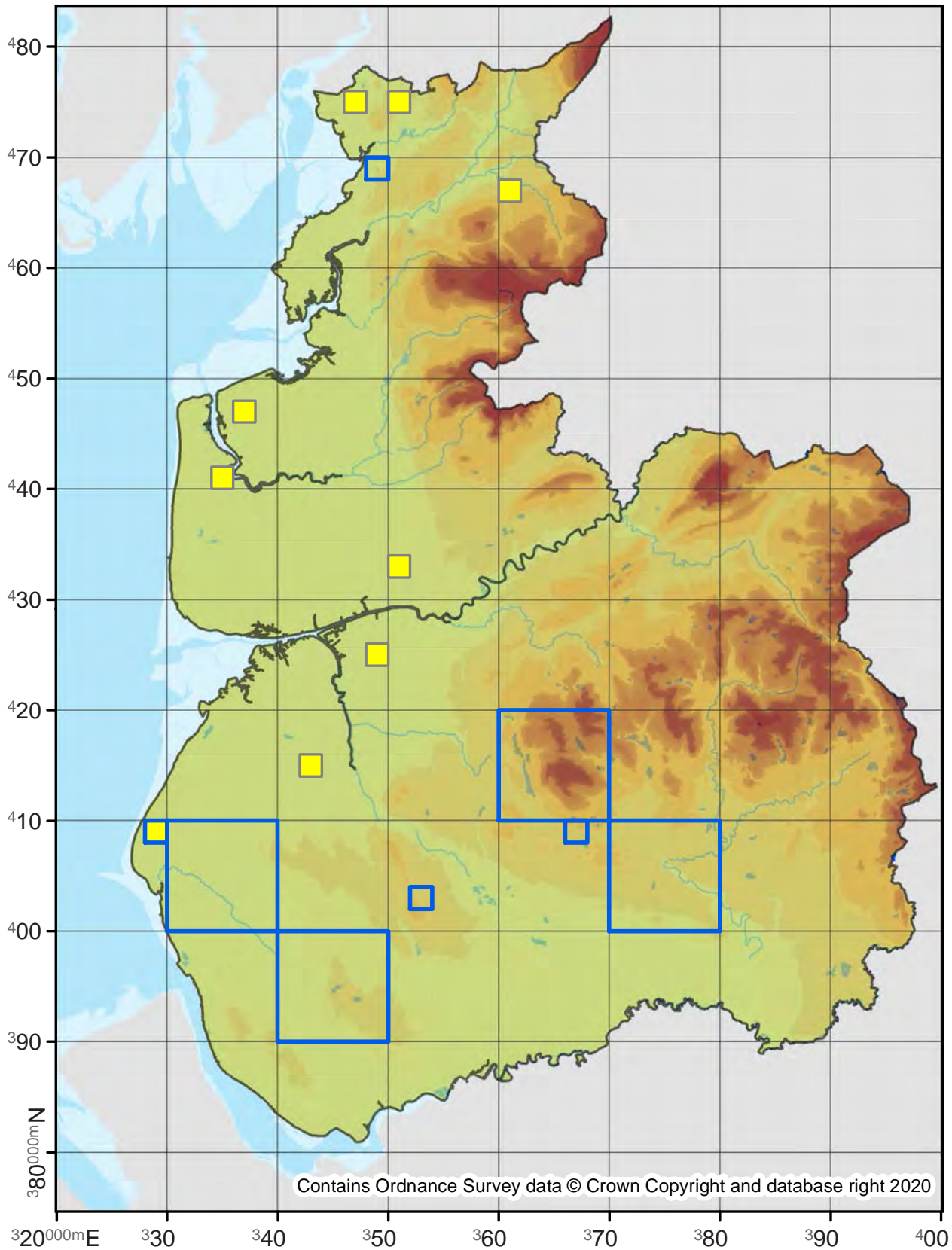

72.042

No. Records

VC60: 24
VC59: 30

Last Recorded

VC60: 2018
VC59: 2018

National Status

-

Pre 2000

2000 - 2019

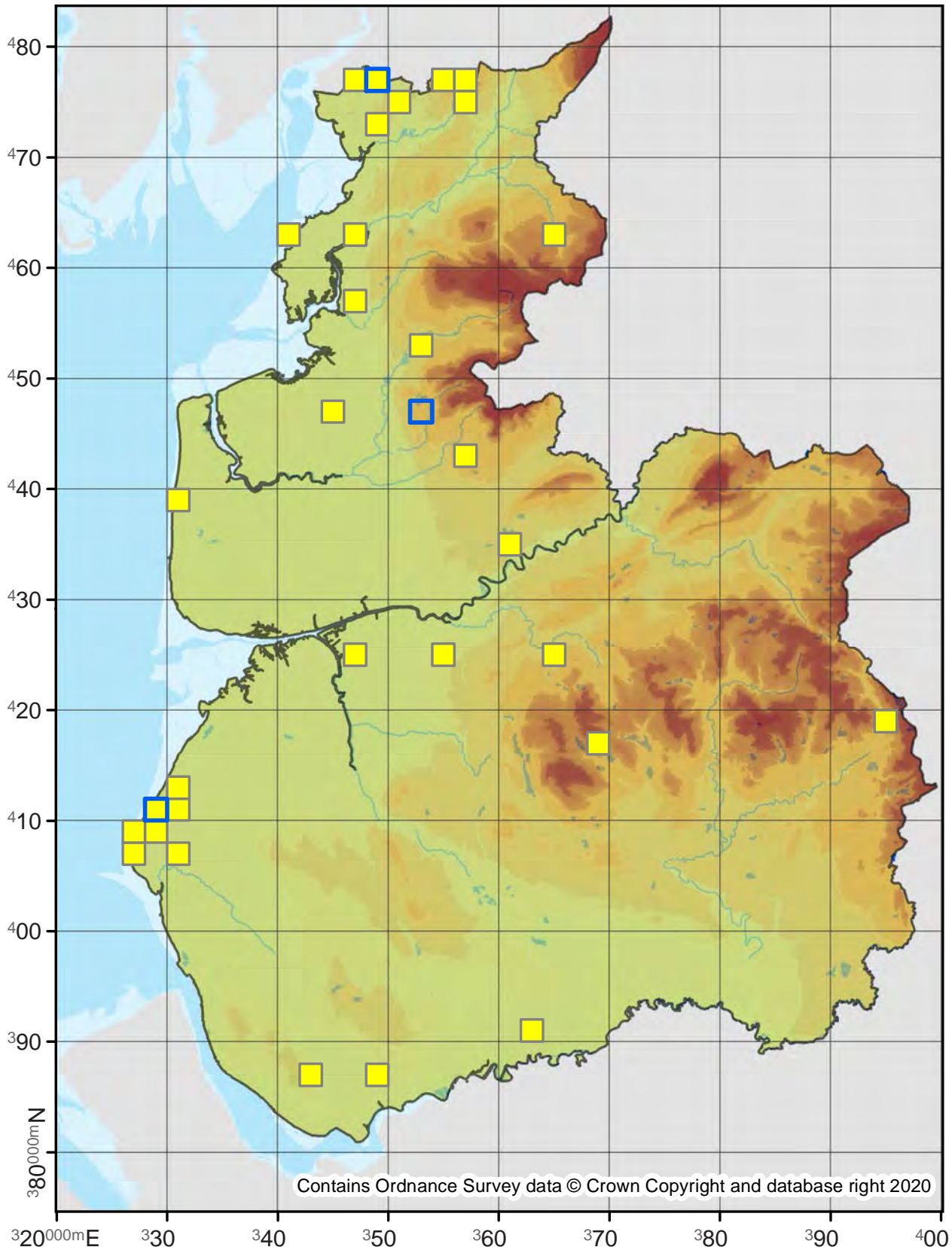

Eilema depressa

Buff Footman

72.043

No. Records

VC60: 796
VC59: 334

Last Recorded

VC60: 2019
VC59: 2019

National Status

-

Pre 2000

2000 - 2019

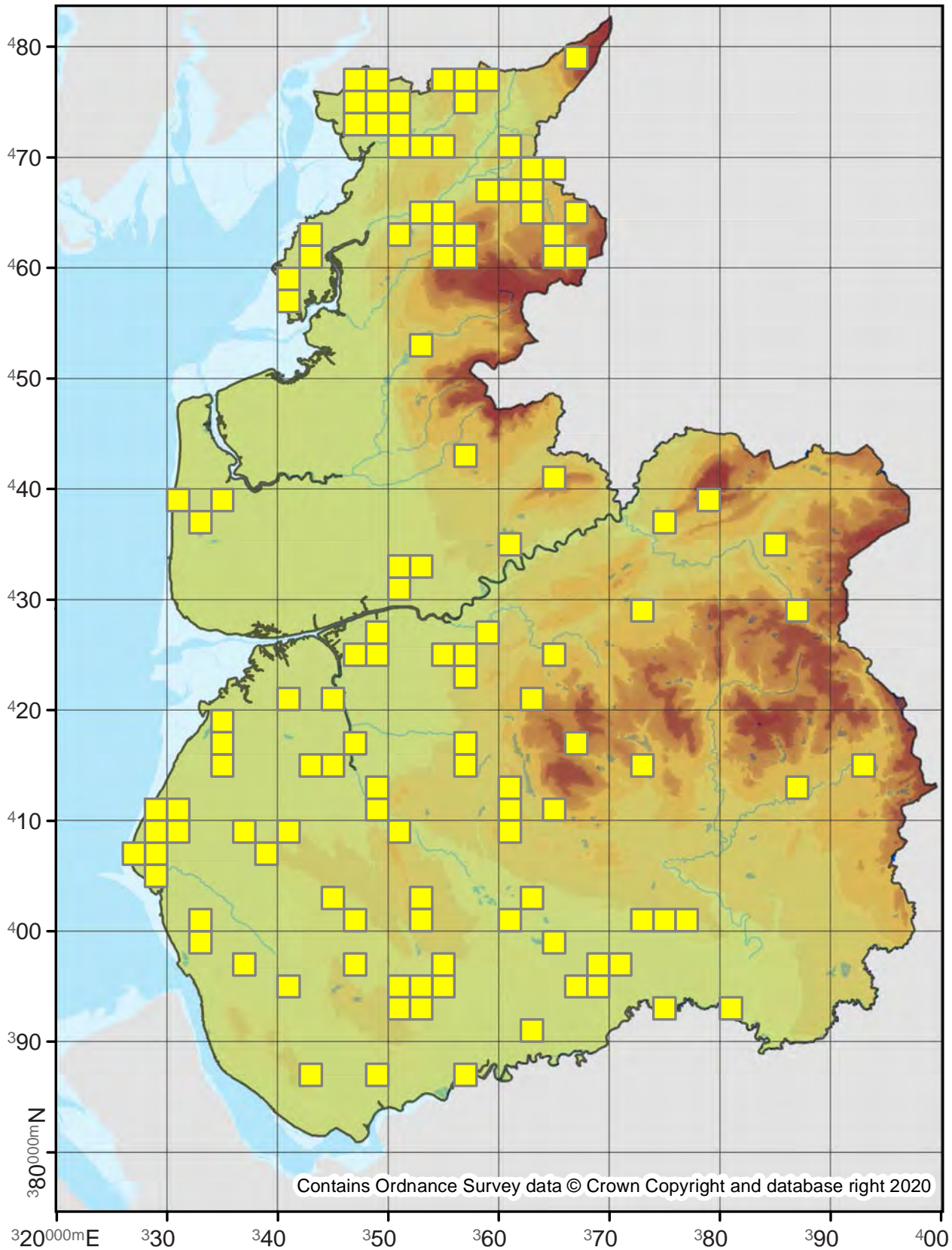

72.044

No. Records

VC60: 868
VC59: 1044

Last Recorded

VC60: 2019
VC59: 2019

National Status

-

Pre 2000

2000 - 2019

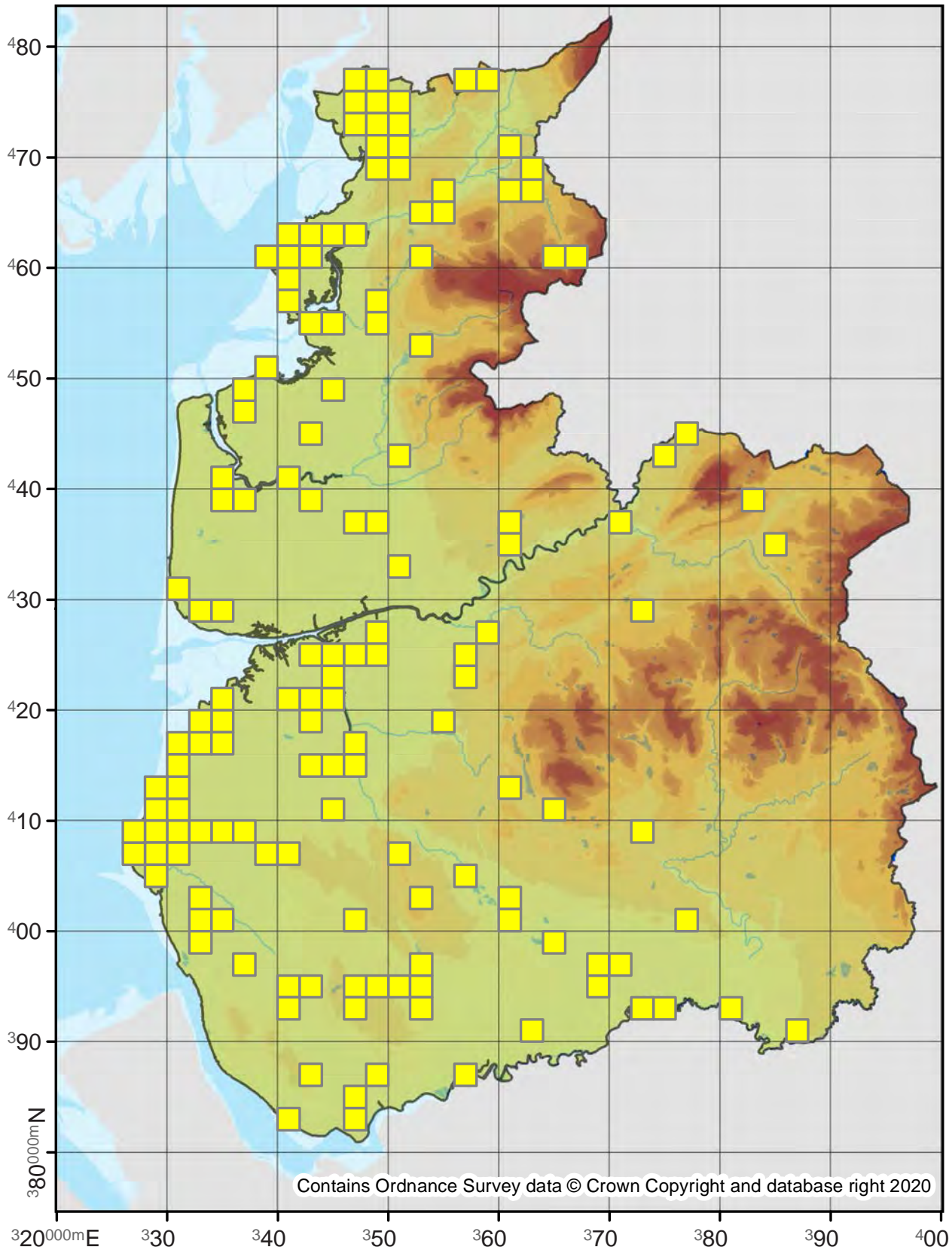

72.045

No. Records

VC60: 4548

VC59: 4493

Last Recorded

VC60: 2019

VC59: 2019

National Status

-

Pre 2000

2000 - 2019

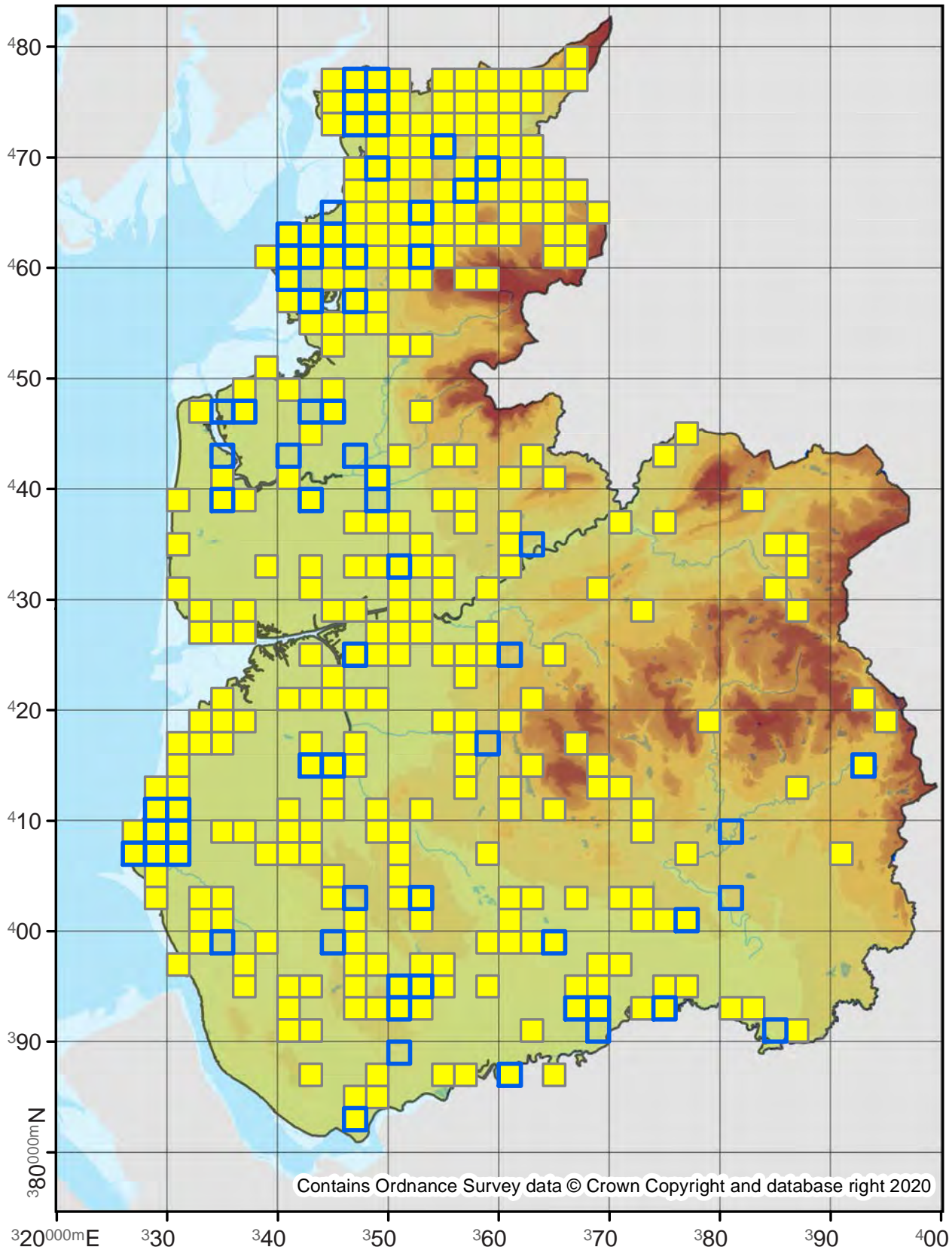

72.046

No. Records

VC60: 4

VC59: 19

Last Recorded

VC60: 2019

VC59: 2019

National Status

-

Pre 2000

2000 - 2019

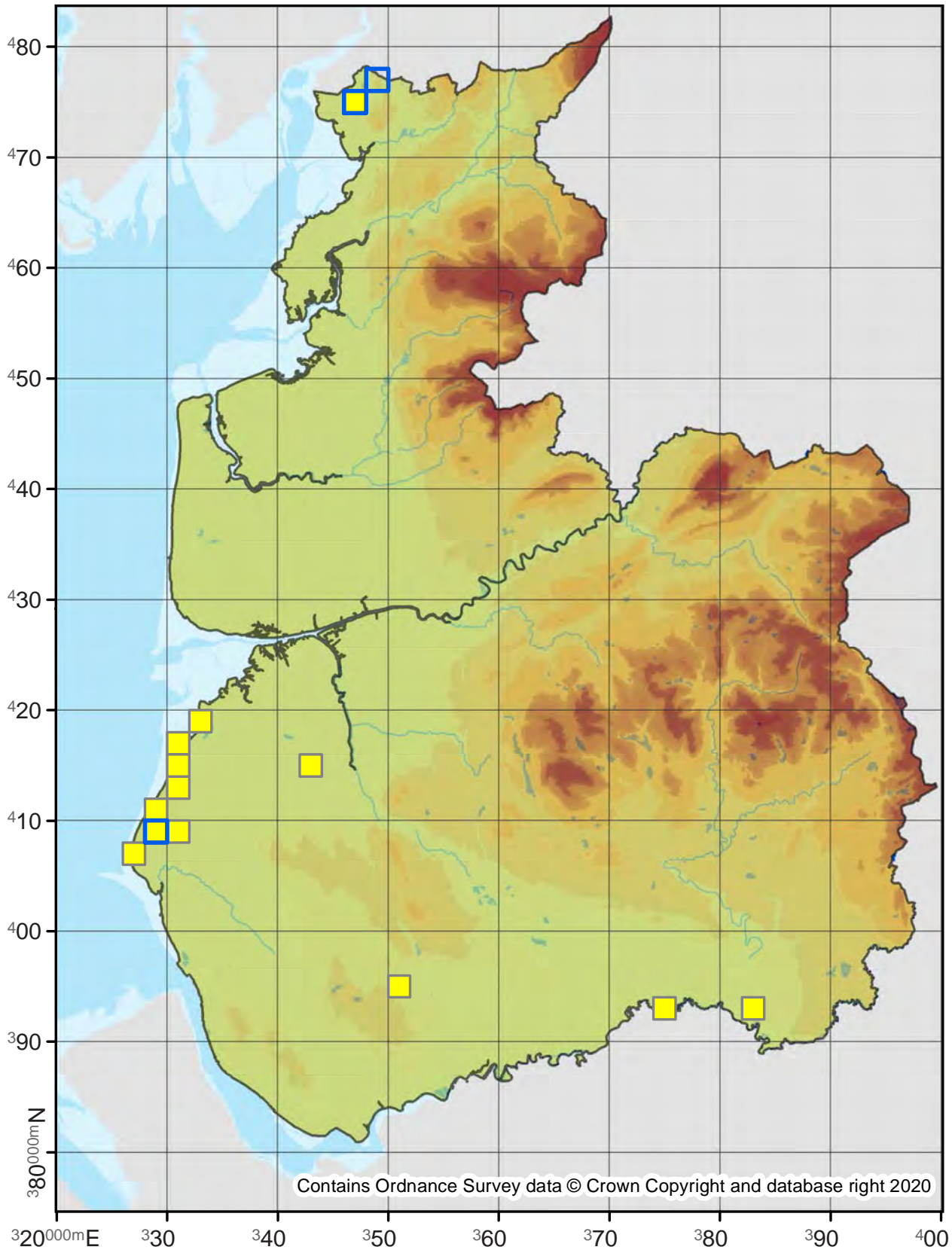

72.049

No. Records

VC60: 3
VC59: 5

Last Recorded

VC60: 2016
VC59: 2018

National Status

-

Pre 2000

2000 - 2019

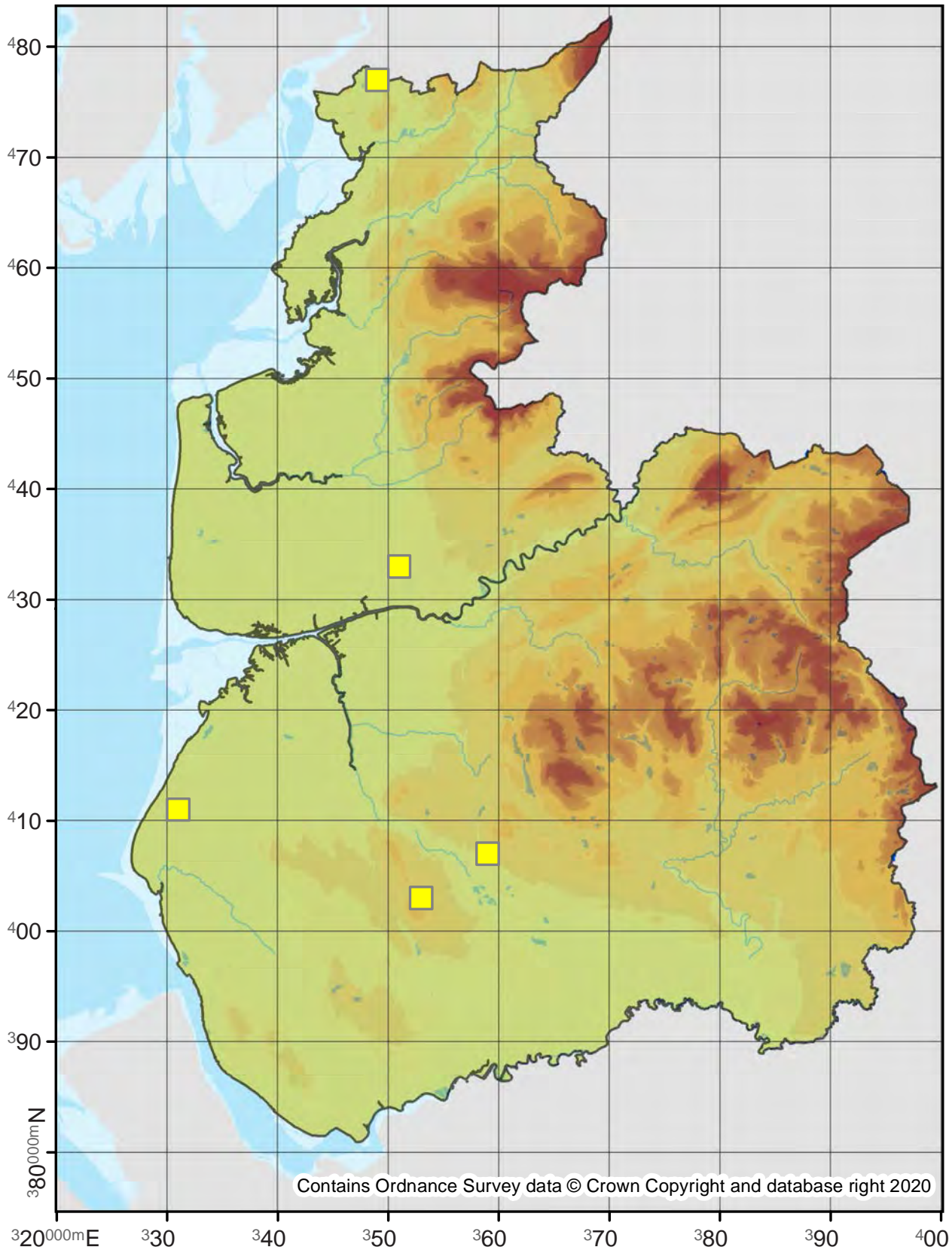

72.053

No. Records

VC60: 1891

VC59: 3931

Last Recorded

VC60: 2019

VC59: 2019

National Status

-

Pre 2000

2000 - 2019

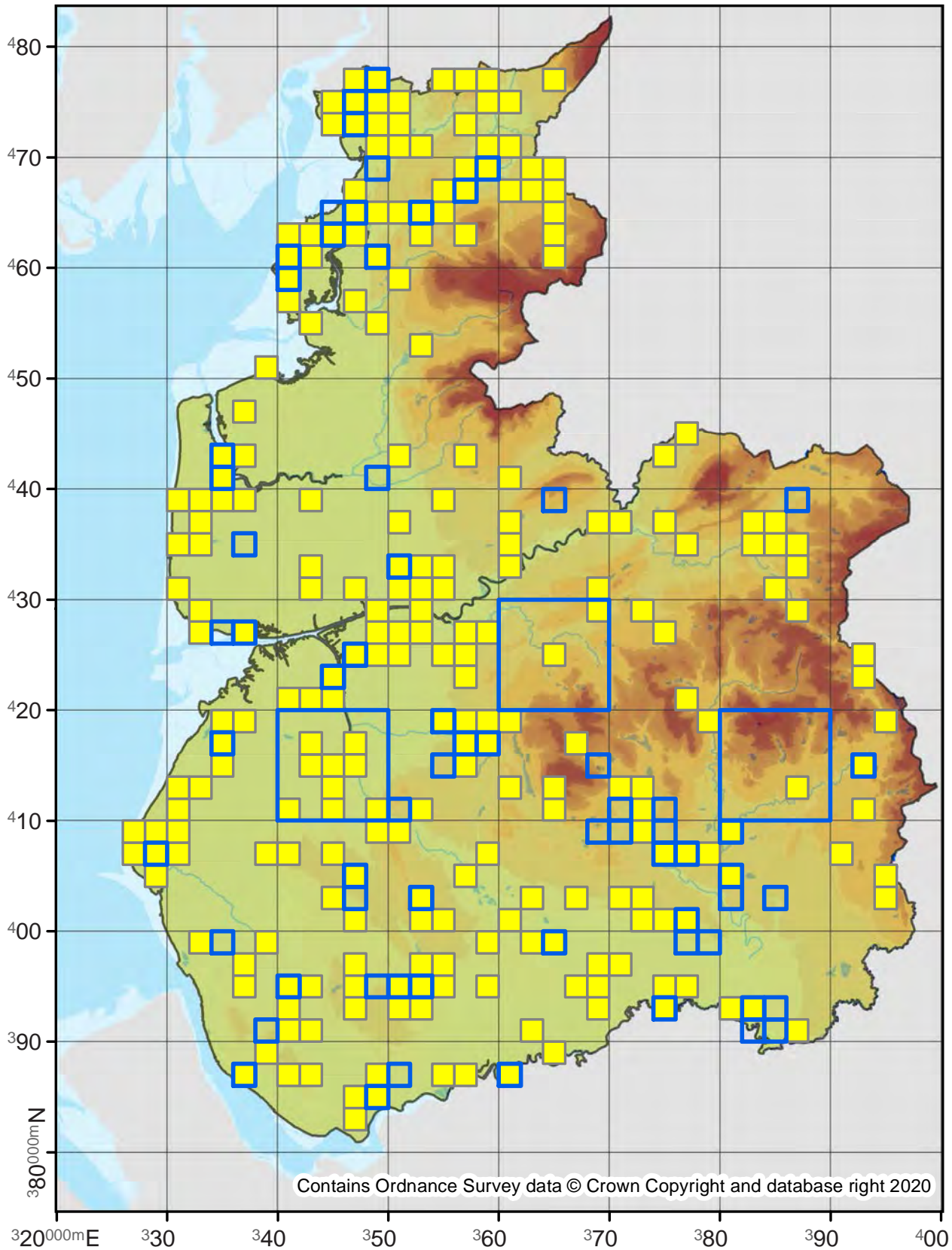

72.055

No. Records

VC60: 1254

VC59: 2153

Last Recorded

VC60: 2019

VC59: 2019

National Status

-

Pre 2000

2000 - 2019

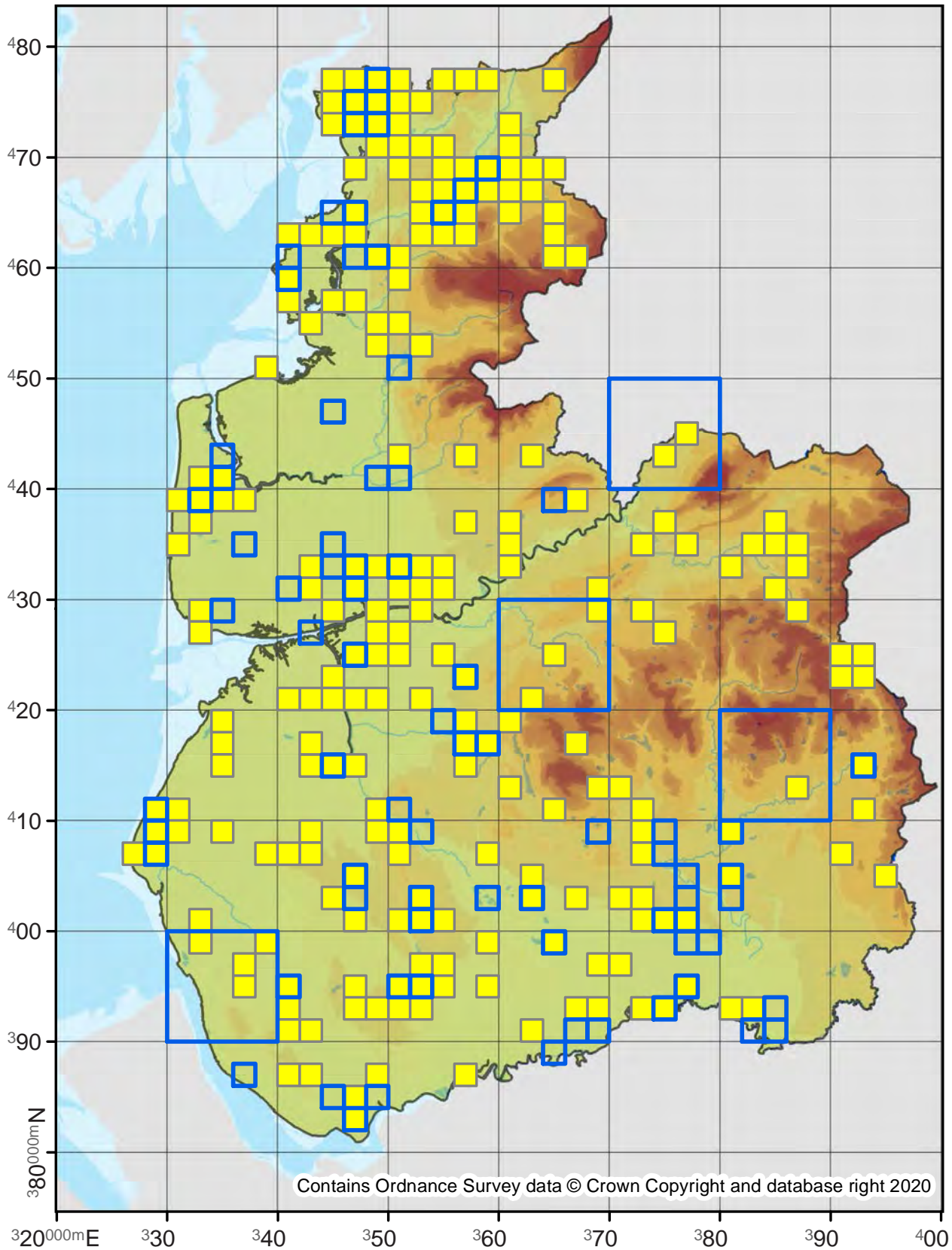

Hypenodes humidalis

Marsh Oblique-barred

72.060

No. Records

VC60: 29
VC59: 38

Last Recorded

VC60: 2018
VC59: 2011

National Status

-

Pre 2000

2000 - 2019

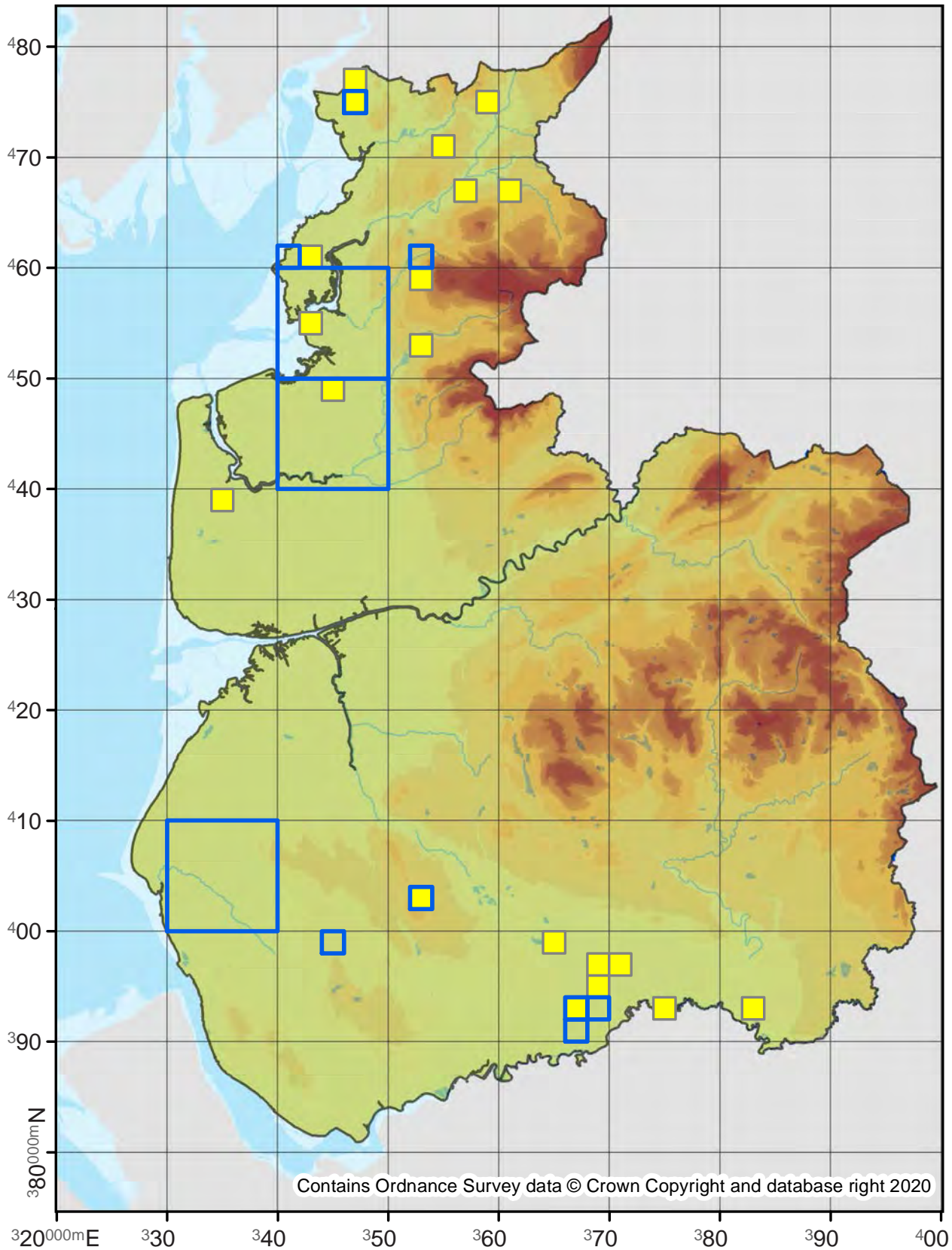

Schrankia costaestrigalis

Pinion-streaked Snout

72.061

No. Records

VC60: 438
VC59: 739

Last Recorded

VC60: 2019
VC59: 2019

National Status

-

Pre 2000

2000 - 2019

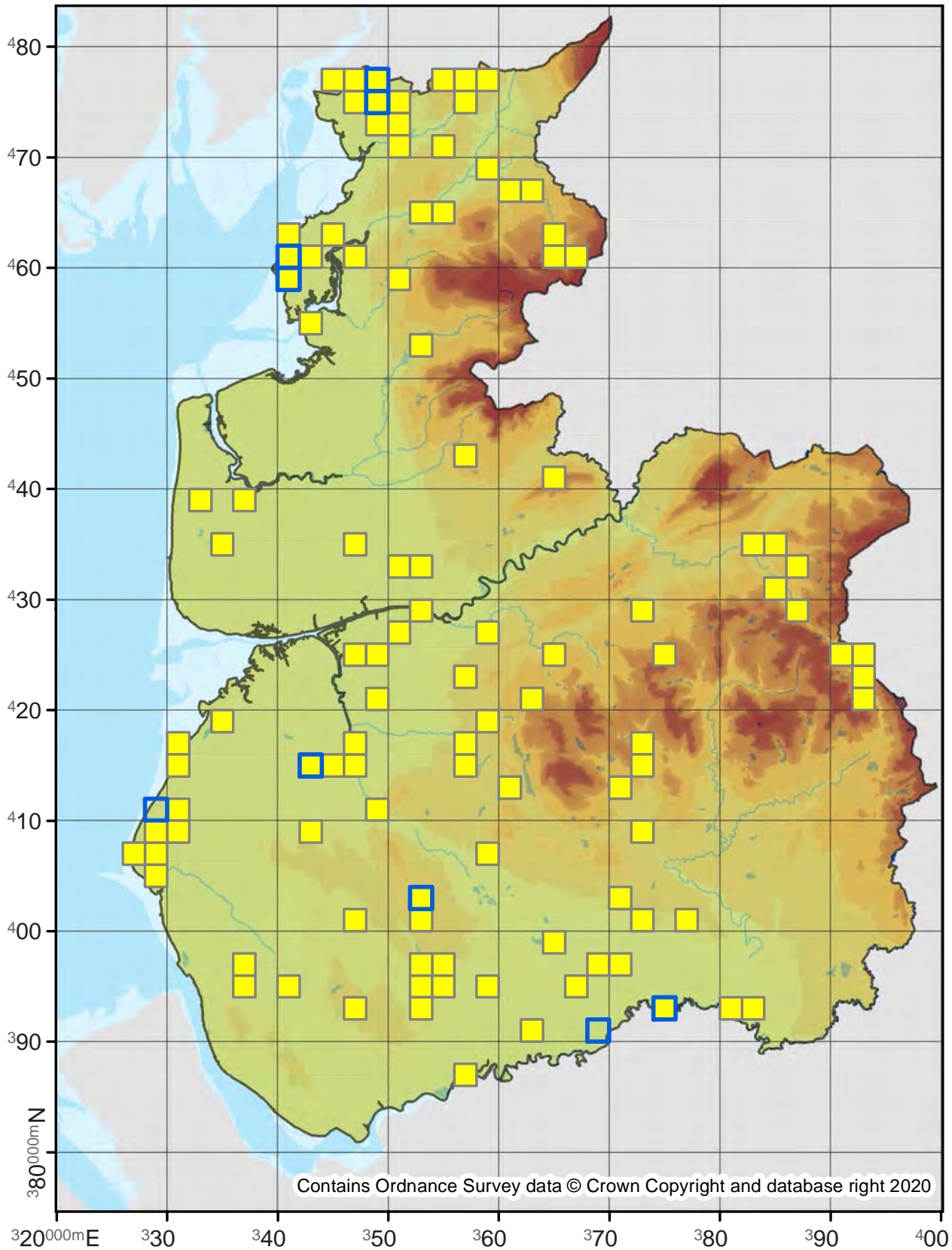

Lygephila pastinum

Blackneck

72.063

No. Records

VC60: 192
VC59: 661

Last Recorded

VC60: 2019
VC59: 2019

National Status

-

Pre 2000

2000 - 2019

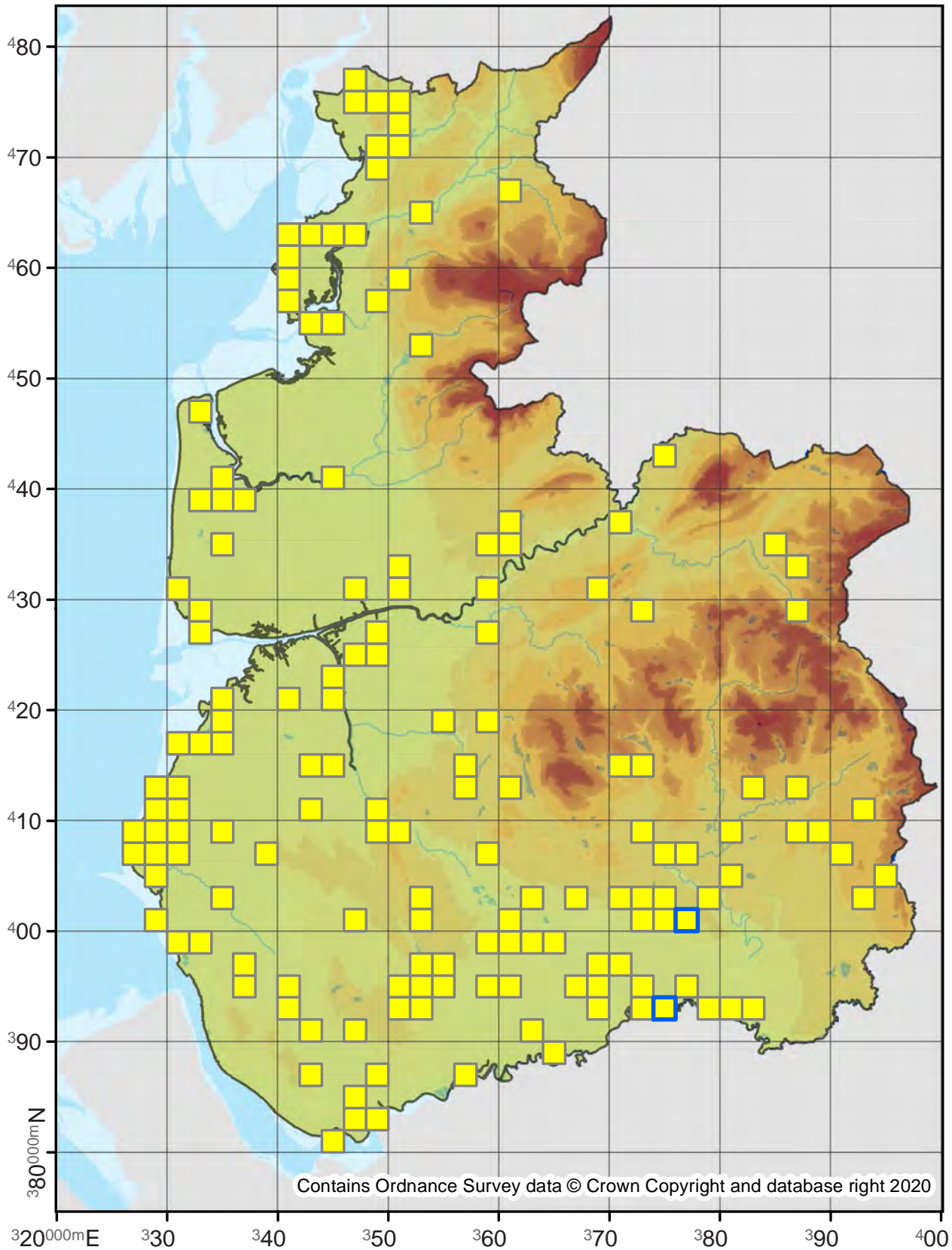

Contains Ordnance Survey data © Crown Copyright and database right 2020

Parascotia fuliginaria

Waved Black

72.066

No. Records

VC60: 5
VC59: 6

Last Recorded

VC60: 2016
VC59: 2012

National Status

-

Pre 2000

2000 - 2019

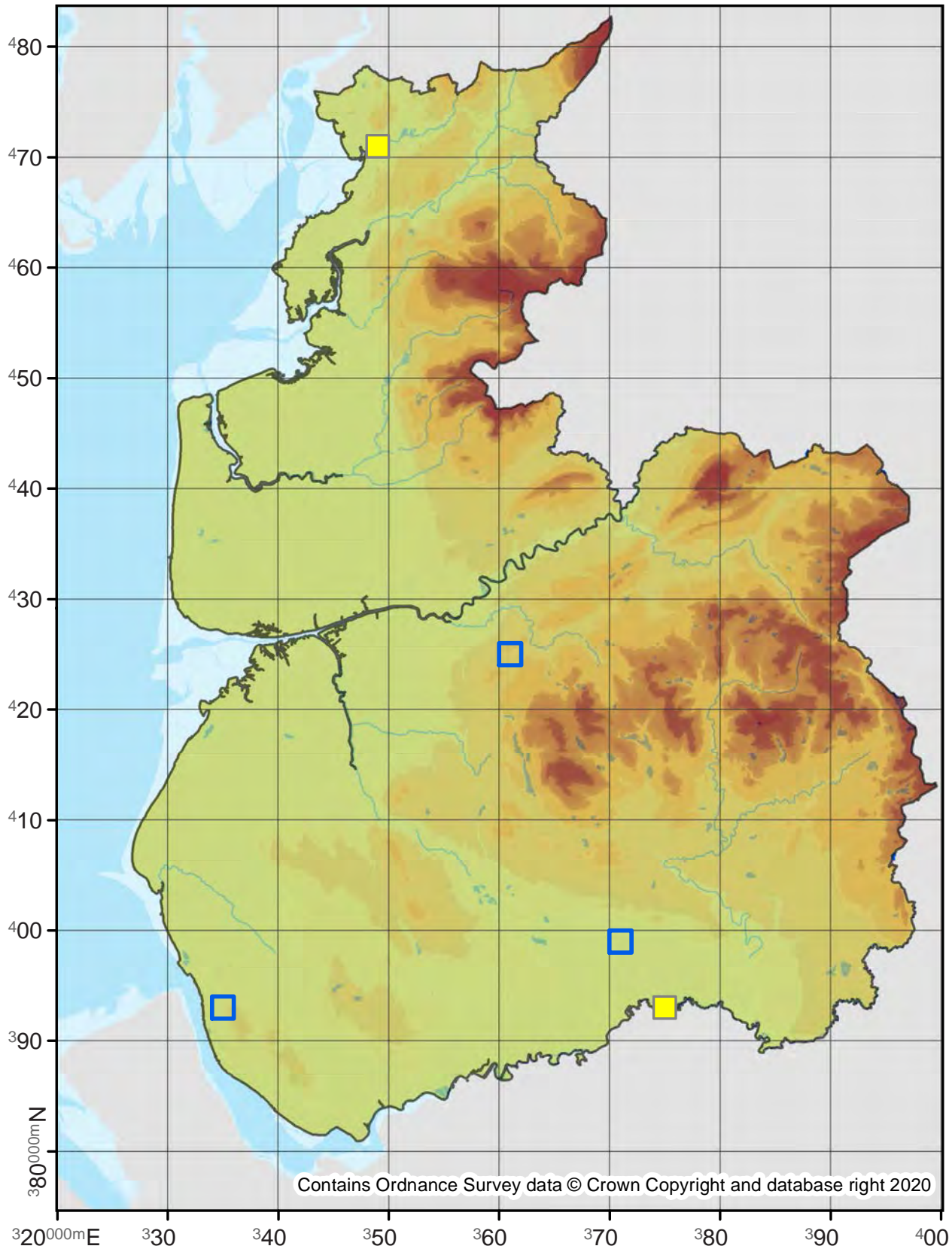

72.067

No. Records

VC60: 16
VC59: 49

Last Recorded

VC60: 2016
VC59: 2019

National Status

-

□ Pre 2000

■ 2000 - 2019

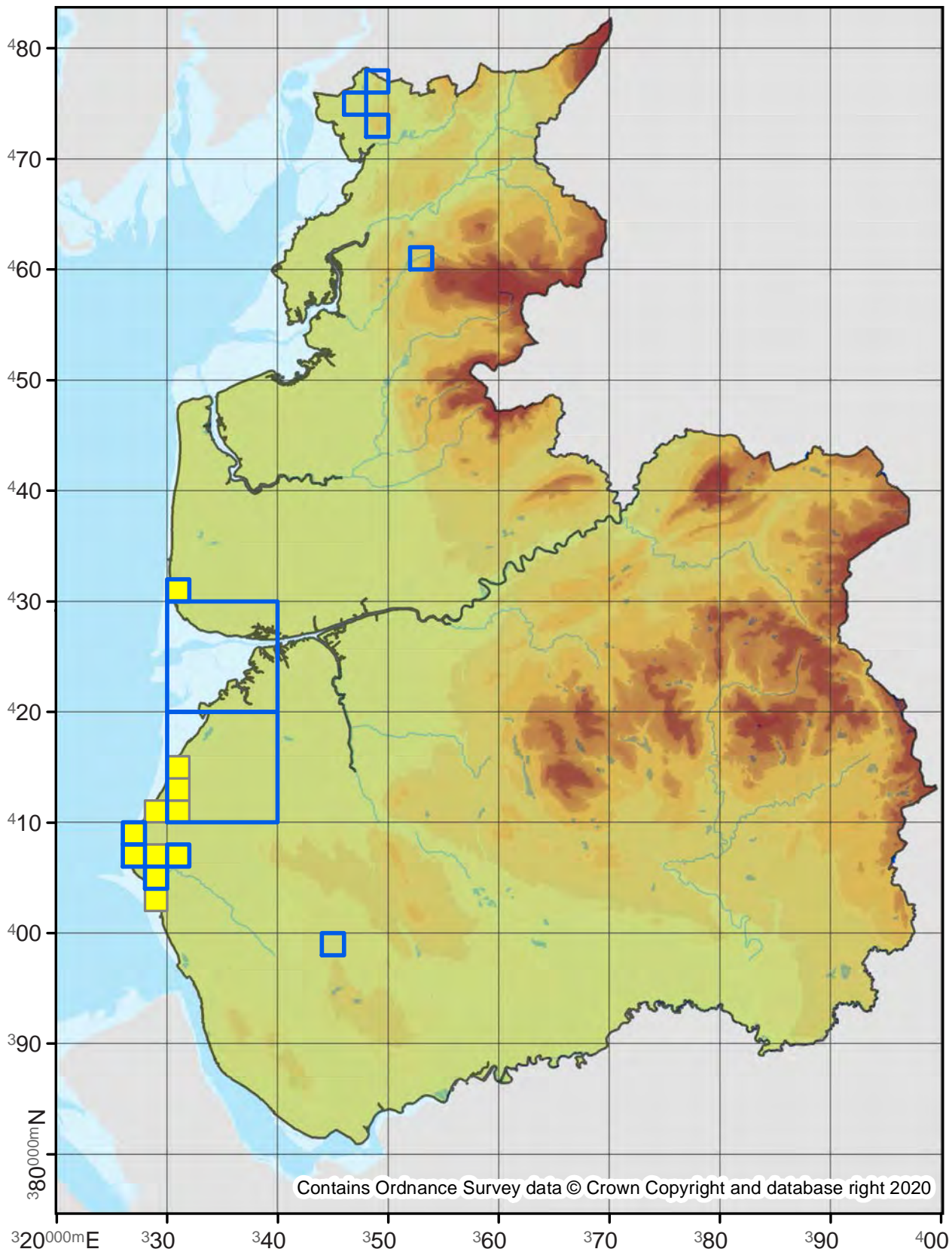

72.069

No. Records

VC60: 13

VC59: 266

Last Recorded

VC60: 2019

VC59: 2019

National Status

-

Pre 2000

2000 - 2019

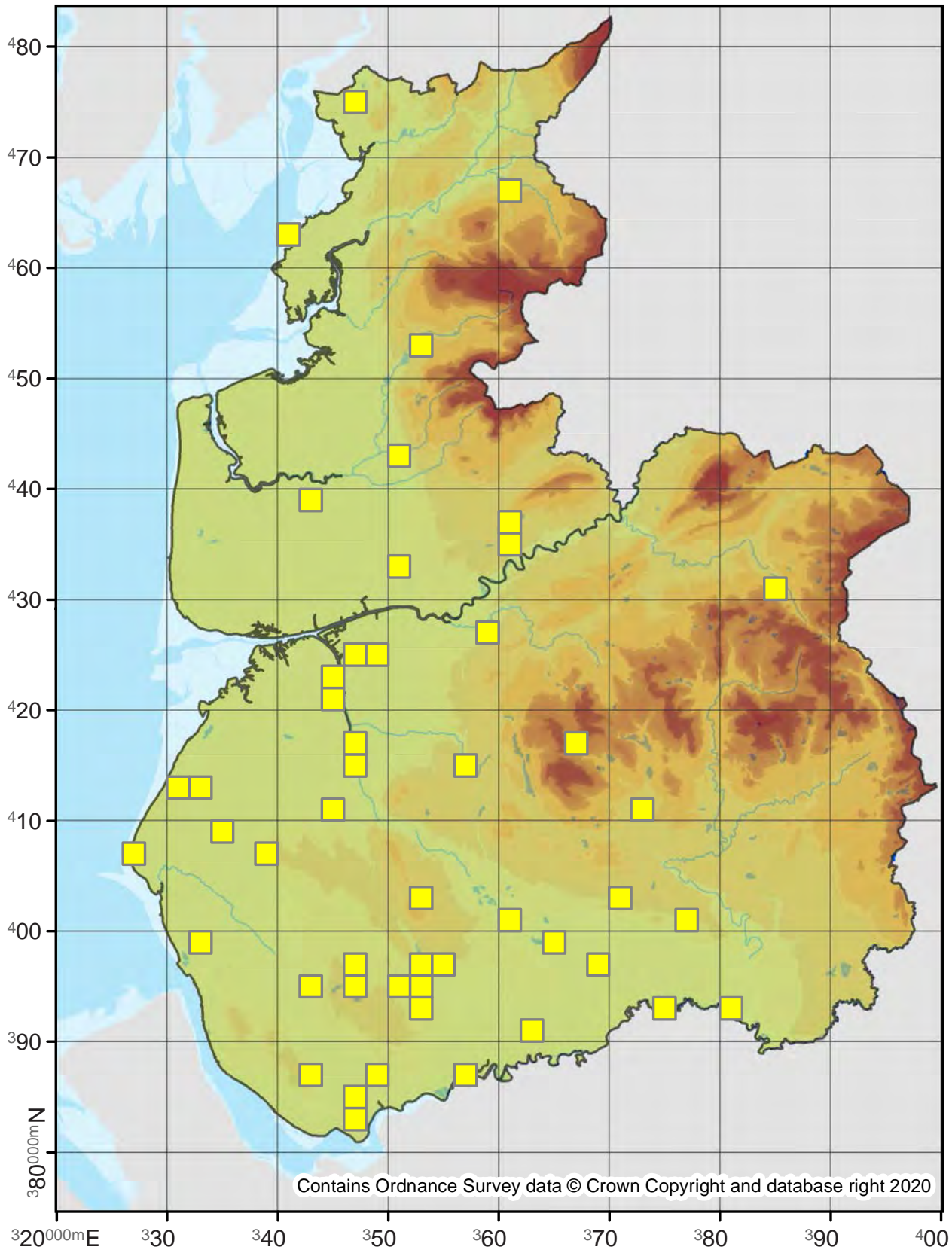

Eublemma parva

Small Marbled

72.073

No. Records

VC60: 9
VC59: 7

Last Recorded

VC60: 2019
VC59: 2019

National Status

-

Pre 2000

2000 - 2019

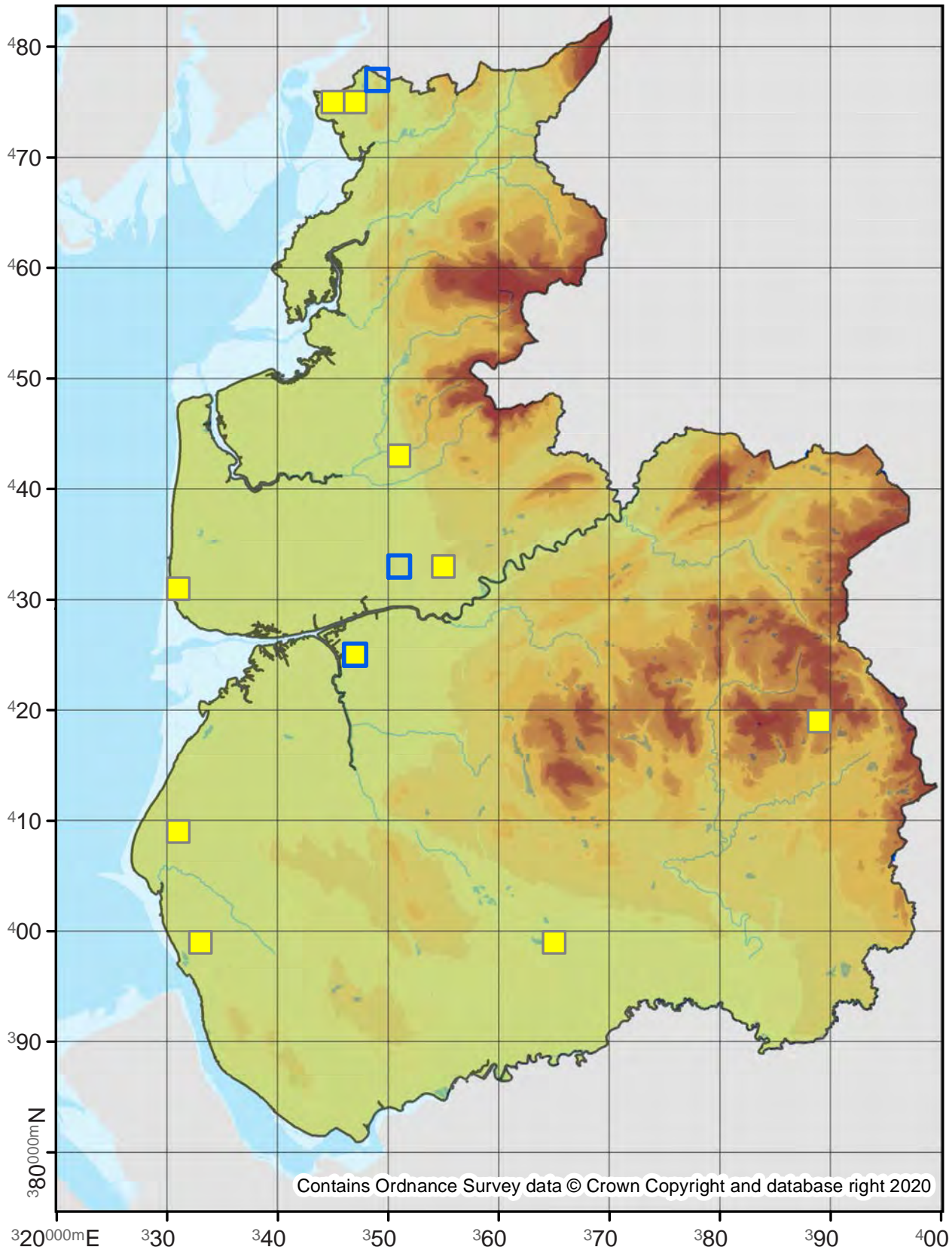

72.076

No. Records

VC60: -
VC59: 7

Last Recorded

VC60: -
VC59: 1868

National Status

R. Colon. not assessed

Pre 2000

2000 - 2019

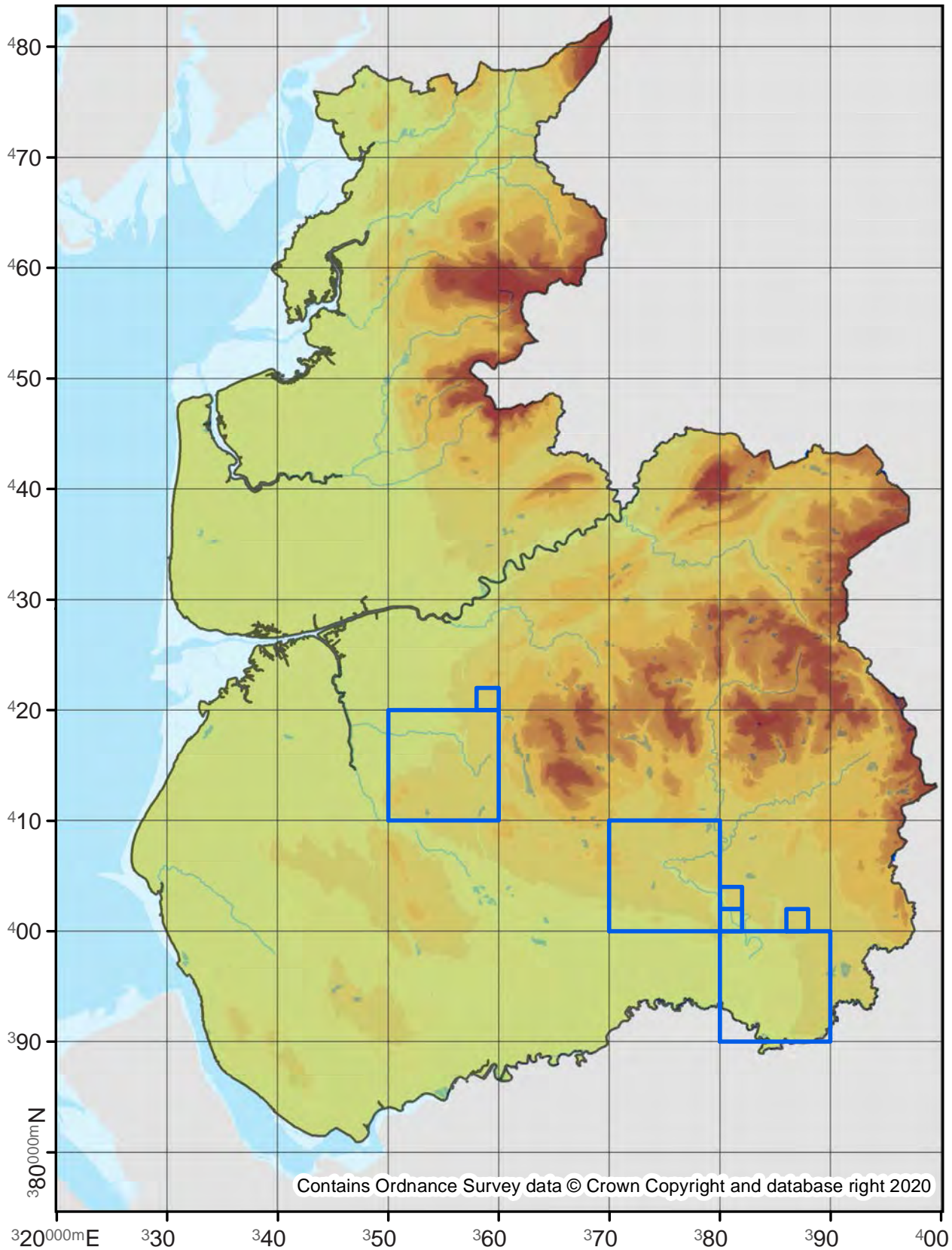

Catocala nupta

Red Underwing

72.078

No. Records

VC60: 250

VC59: 641

Last Recorded

VC60: 2019

VC59: 2019

National Status

-

Pre 2000

2000 - 2019

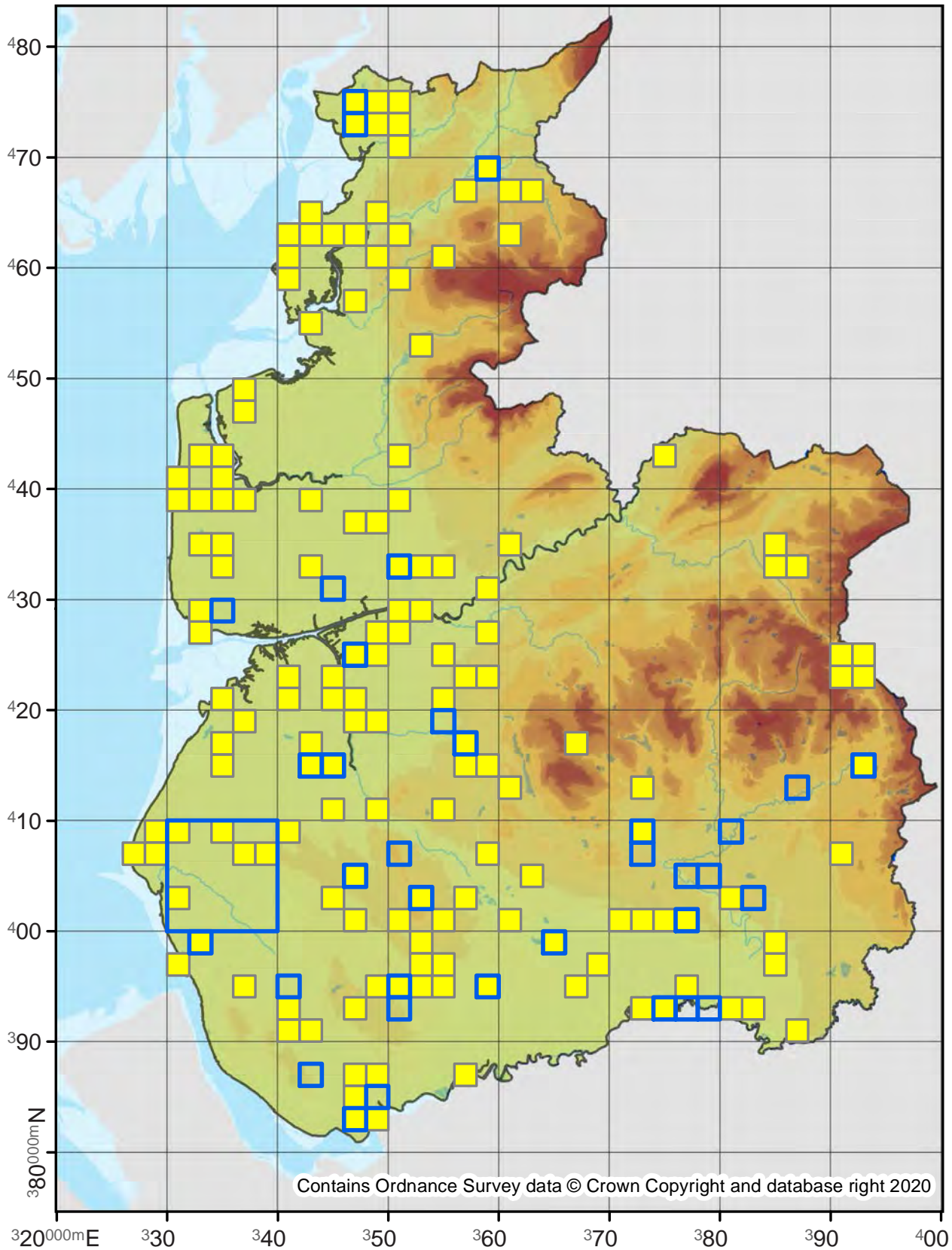

72.083

No. Records

VC60: 58
VC59: 26

Last Recorded

VC60: 2019
VC59: 2019

National Status

-

Pre 2000

2000 - 2019

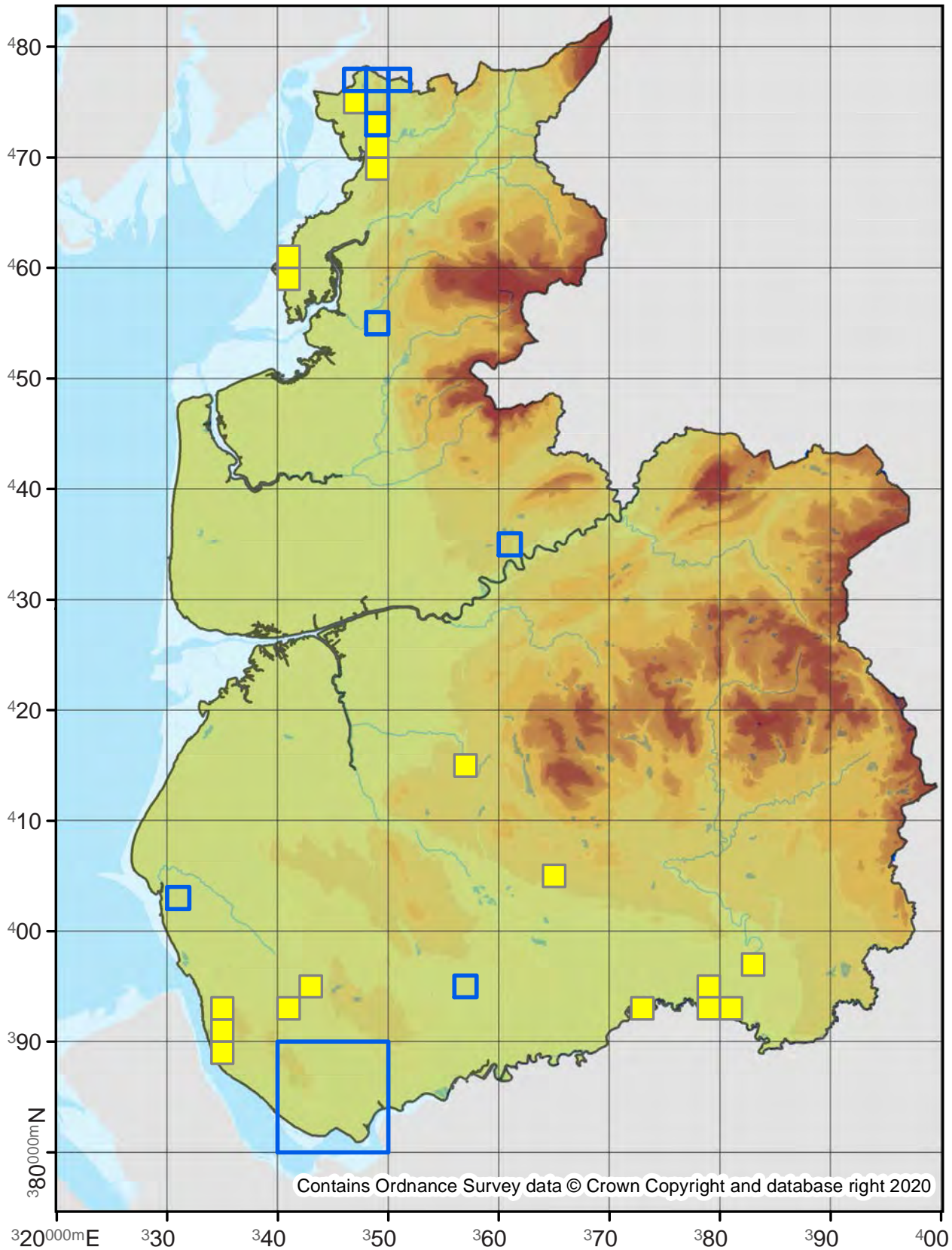

72.084

No. Records

VC60: 113
VC59: 157

Last Recorded

VC60: 2018
VC59: 2019

National Status

-

□ Pre 2000

■ 2000 - 2019

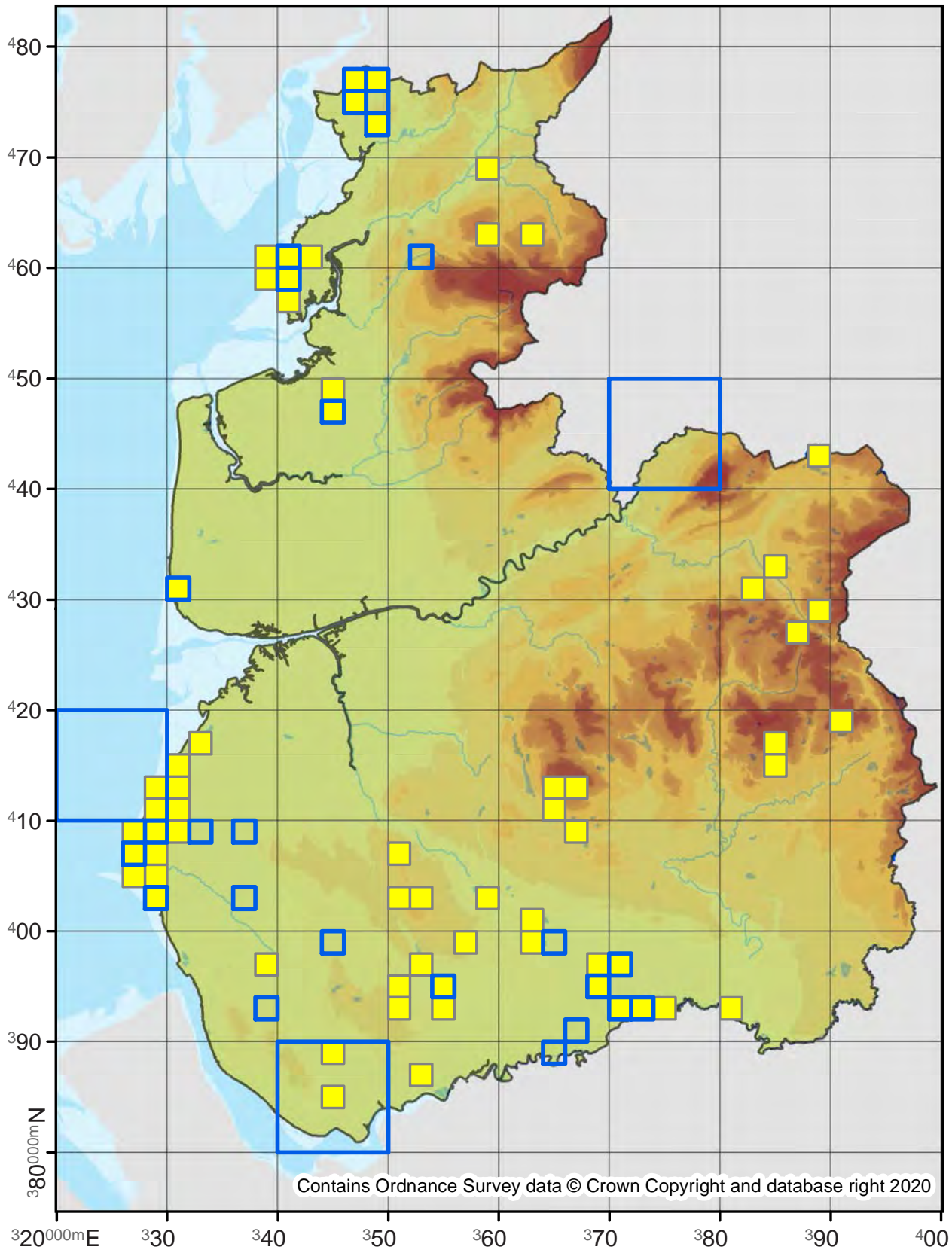

73.001

No. Records

VC60: 2023
VC59: 6104

Last Recorded

VC60: 2019
VC59: 2019

National Status

-

□ Pre 2000

■ 2000 - 2019

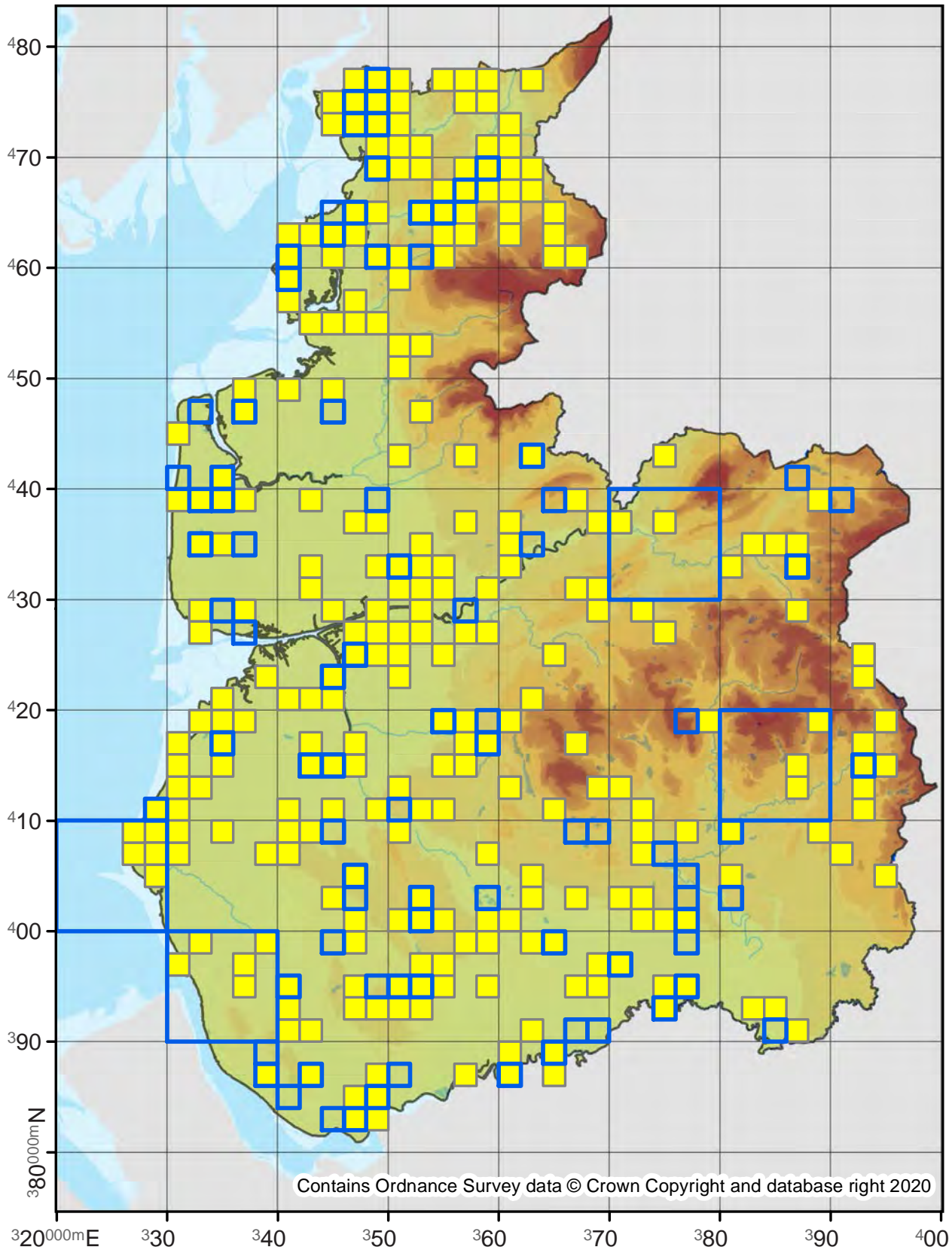

73.002

No. Records

VC60: 1145

VC59: 2565

Last Recorded

VC60: 2019

VC59: 2019

National Status

-

Pre 2000

2000 - 2019

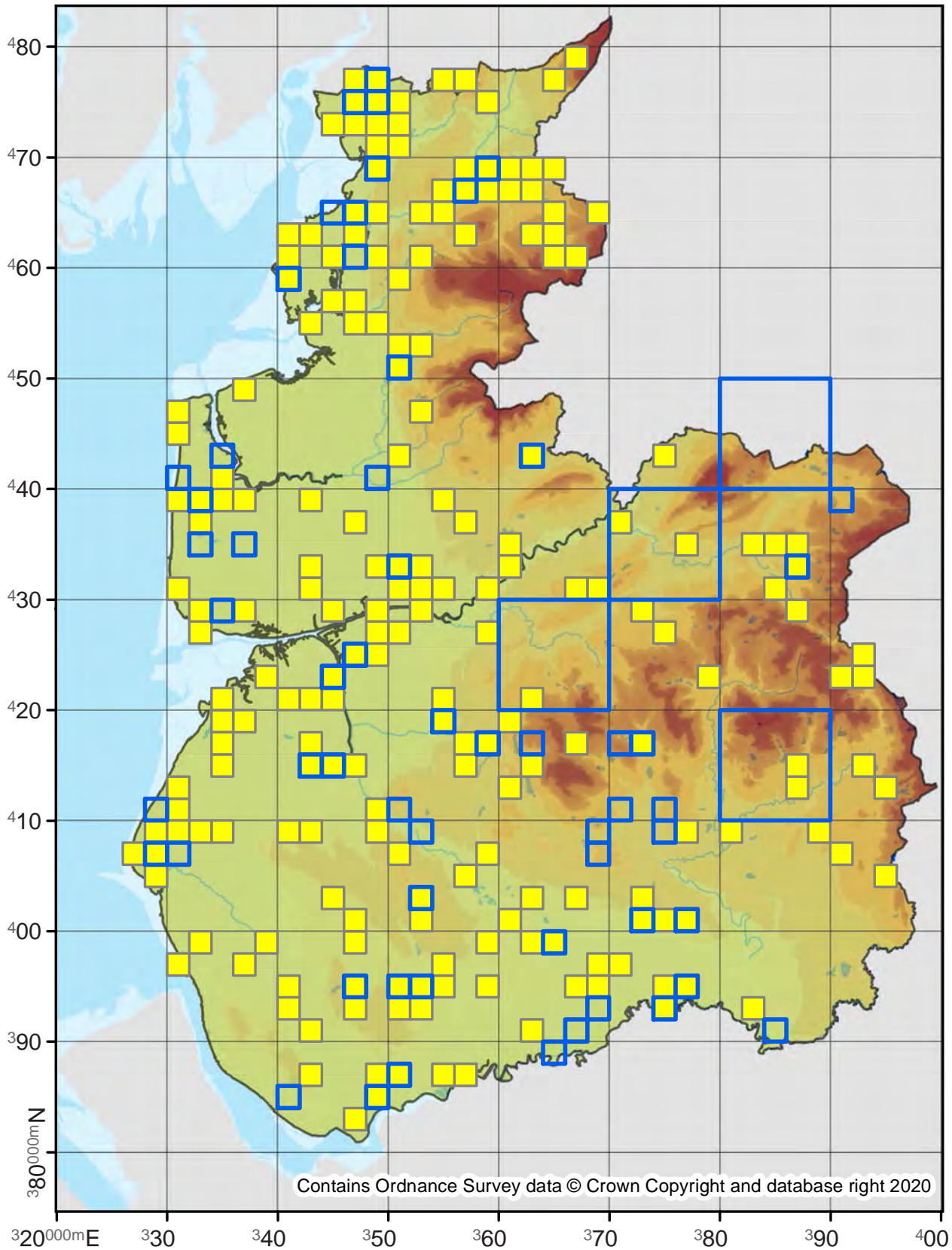

Contains Ordnance Survey data © Crown Copyright and database right 2020

Trichoplusia ni

Ni Moth

73.003

No. Records

VC60: 4
VC59: 5

Last Recorded

VC60: 2017
VC59: 2017

National Status

-

Pre 2000

2000 - 2019

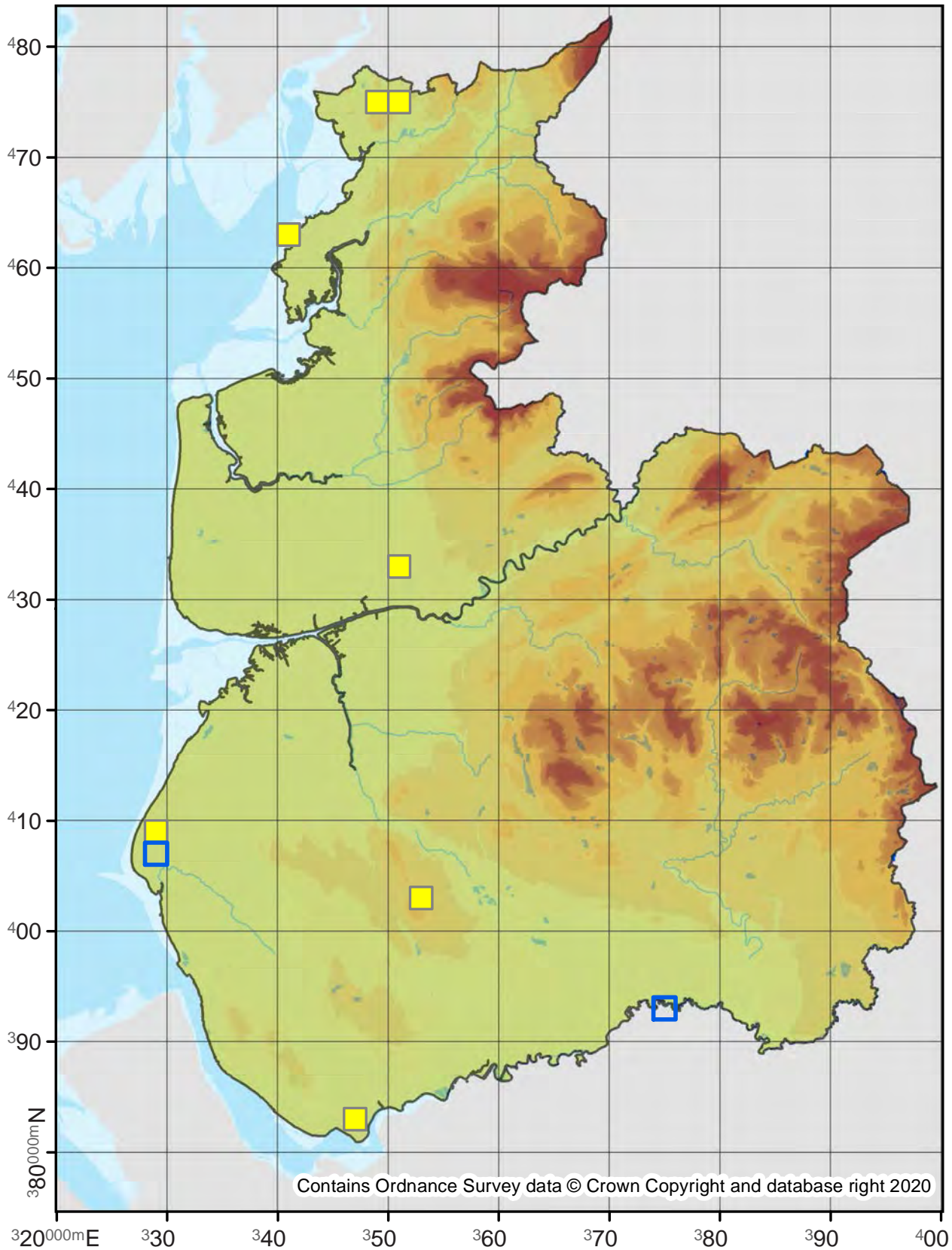

Chrysodeixis chalcites

Golden Twin-spot

73.008

No. Records

VC60: 1
VC59: -

Last Recorded

VC60: 2003
VC59: -

National Status

-

Pre 2000

2000 - 2019

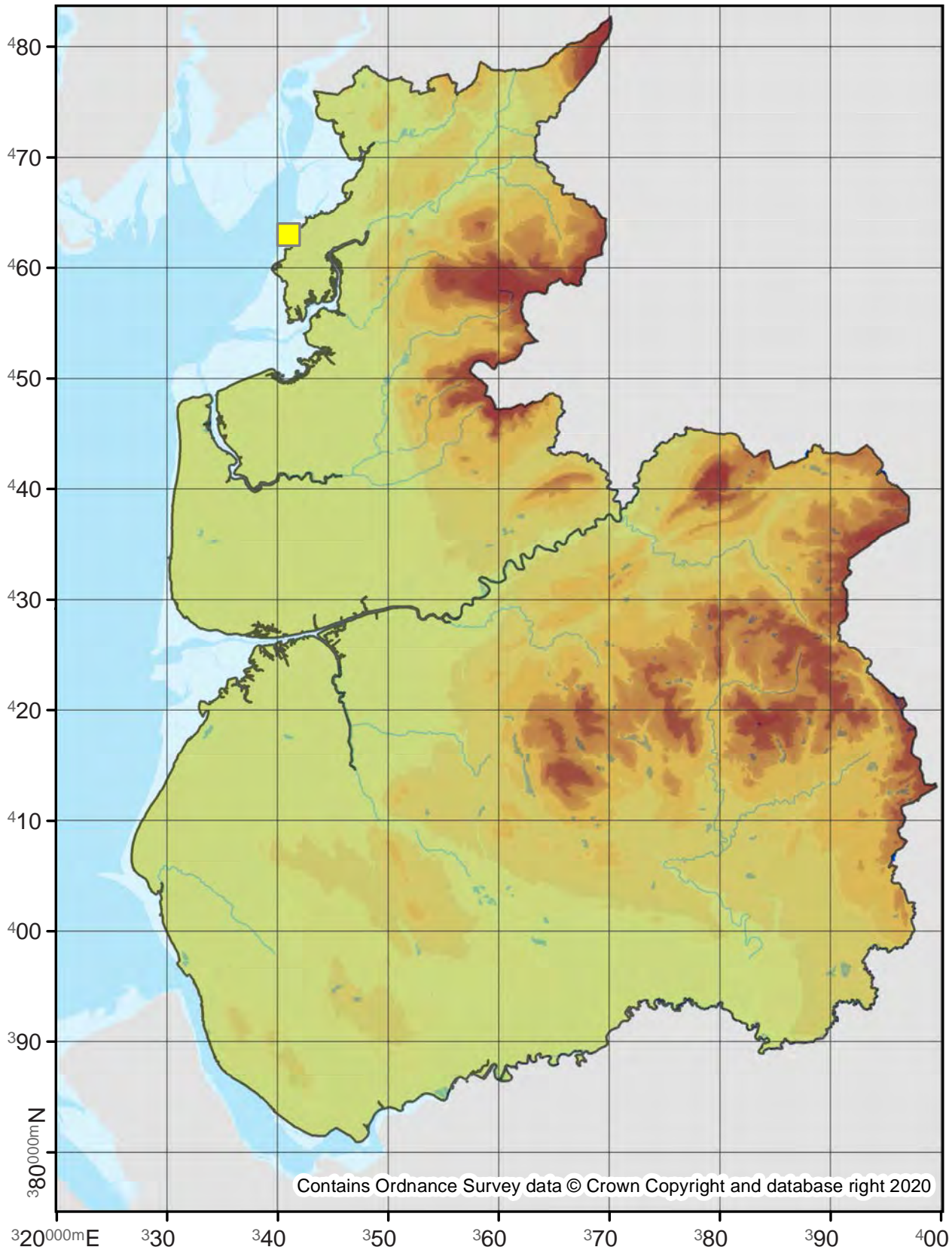

Diachrysia chryson

Scarce Burnished Brass

73.011

No. Records

VC60: 1
VC59: -

Last Recorded

VC60: 1866
VC59: -

National Status

Nationally Scarce

Pre 2000

2000 - 2019

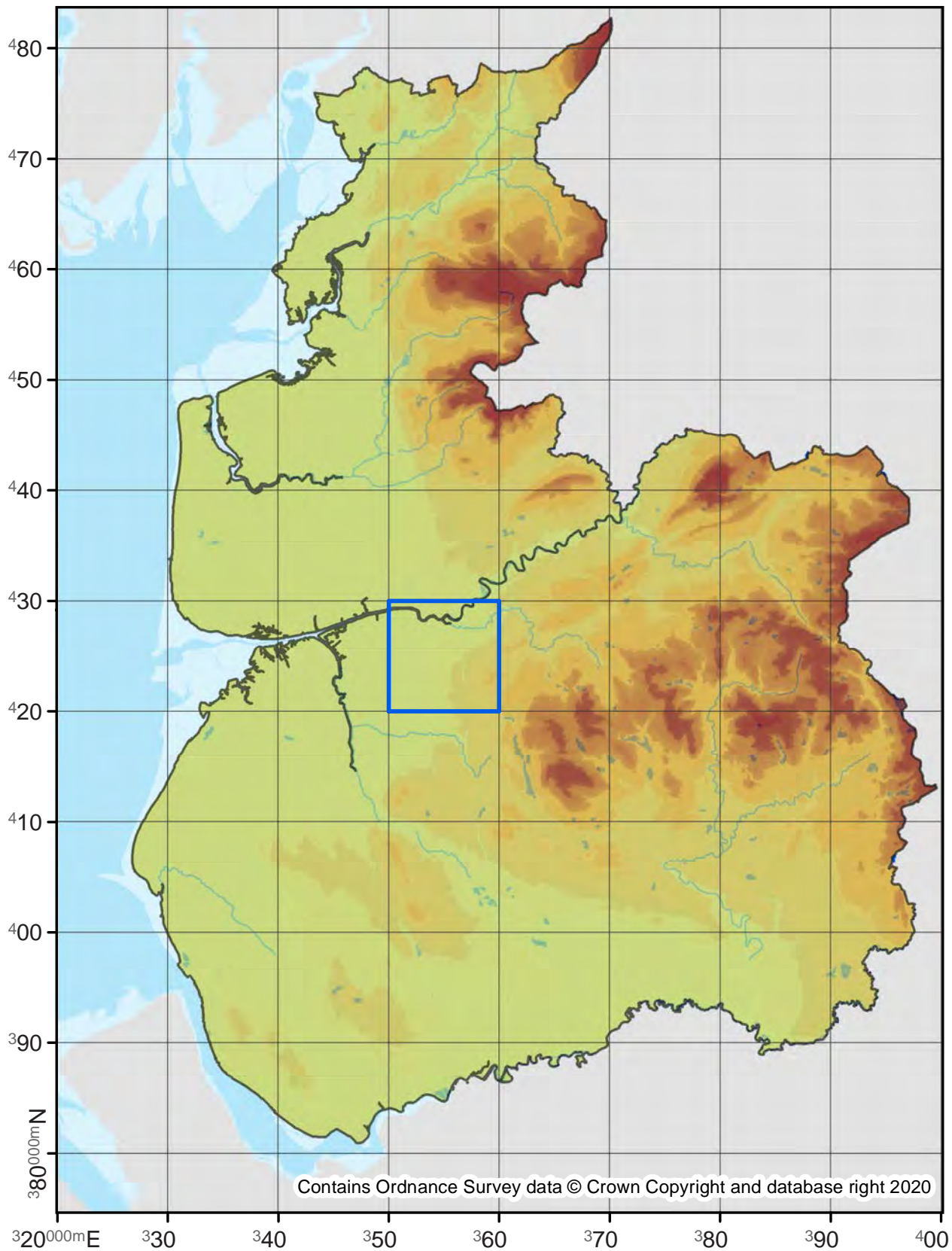

73.012

No. Records

VC60: 2565

VC59: 4166

Last Recorded

VC60: 2019

VC59: 2019

National Status

-

Pre 2000

2000 - 2019

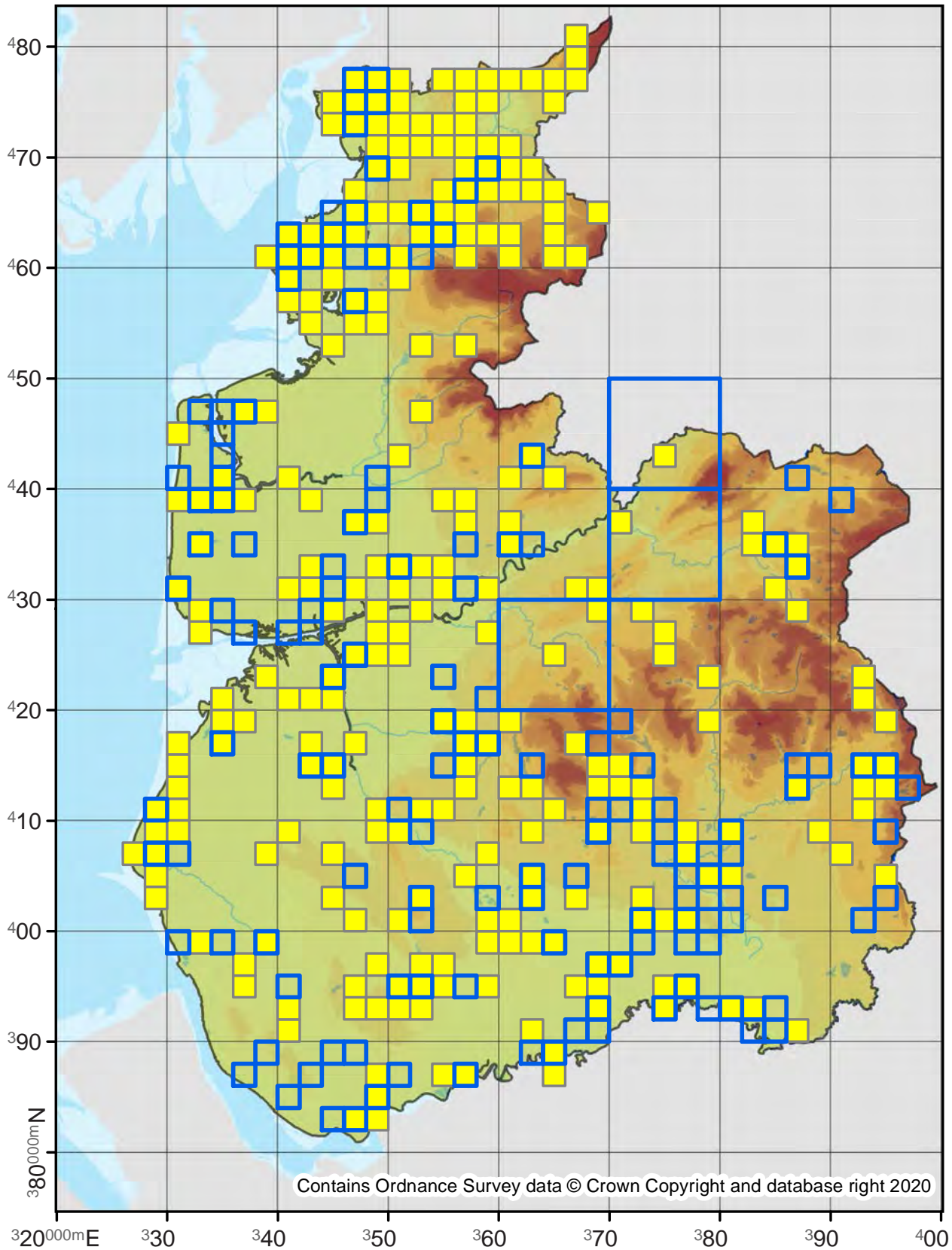

73.014

No. Records

VC60: 97
VC59: 148

Last Recorded

VC60: 2018
VC59: 2019

National Status

-

□ Pre 2000

■ 2000 - 2019

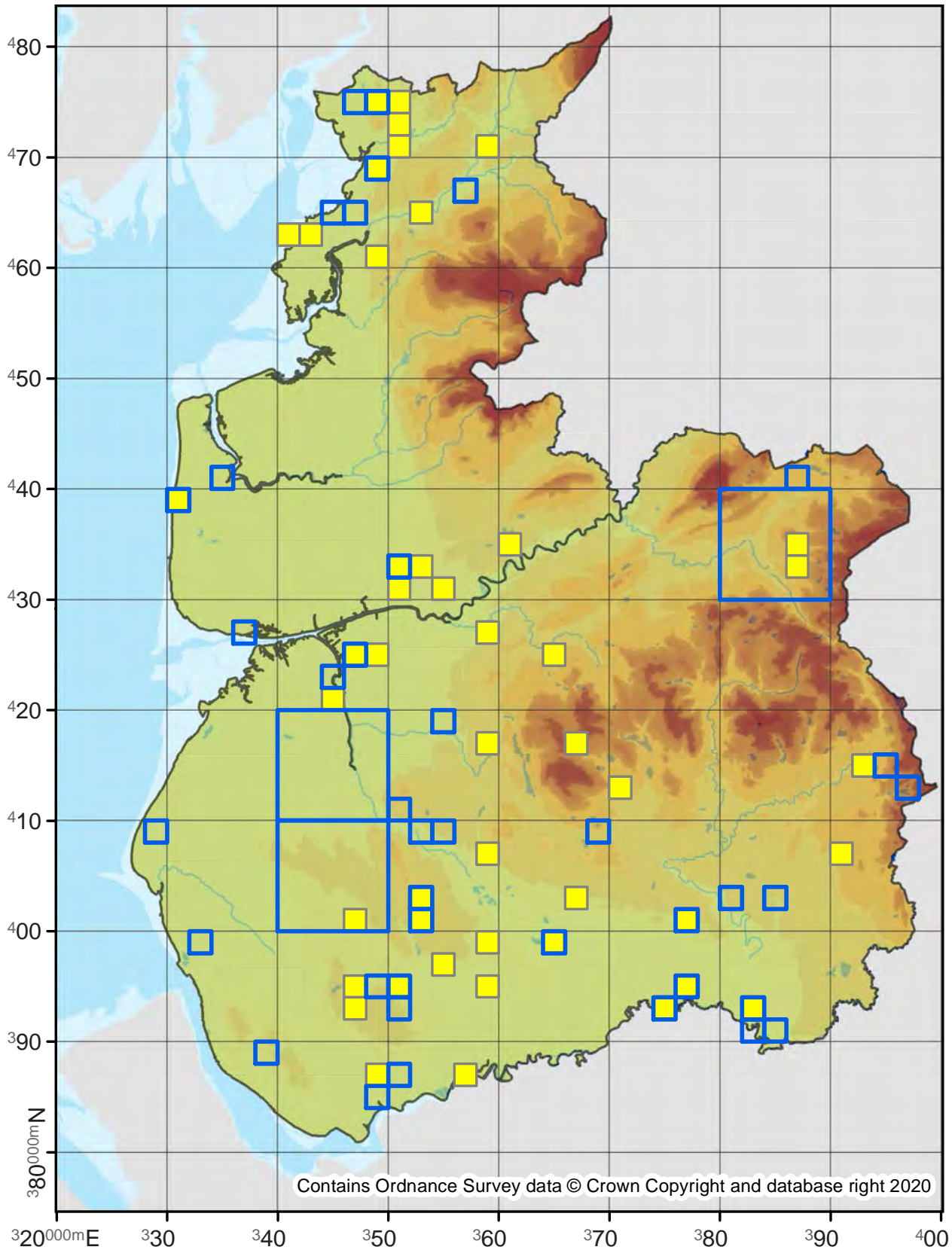

73.015

No. Records

VC60: 9680
VC59: 13954

Last Recorded

VC60: 2019
VC59: 2019

National Status

-

Pre 2000

2000 - 2019

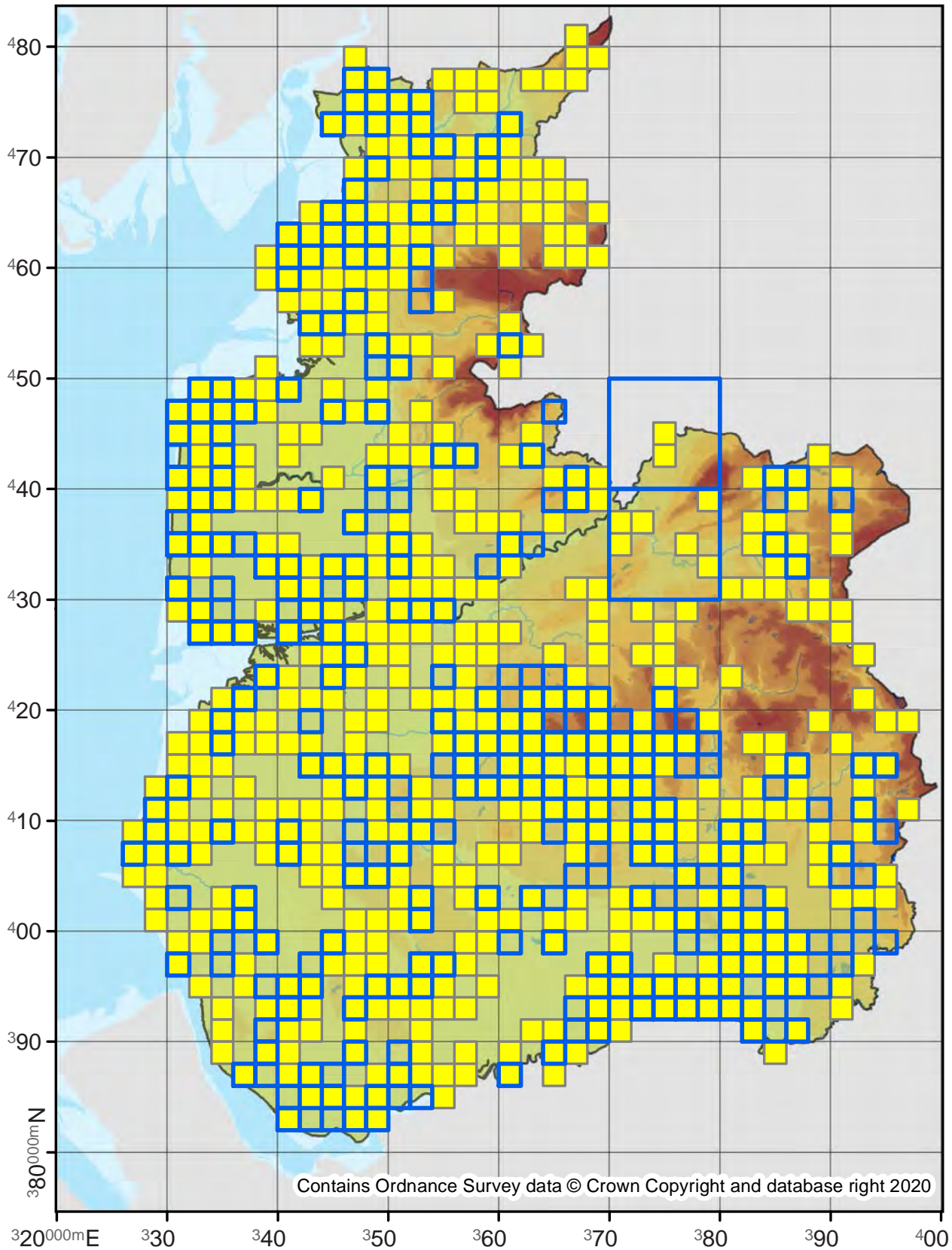

73.016

No. Records

VC60: 1983
VC59: 2319

Last Recorded

VC60: 2019
VC59: 2019

National Status

-

Pre 2000

2000 - 2019

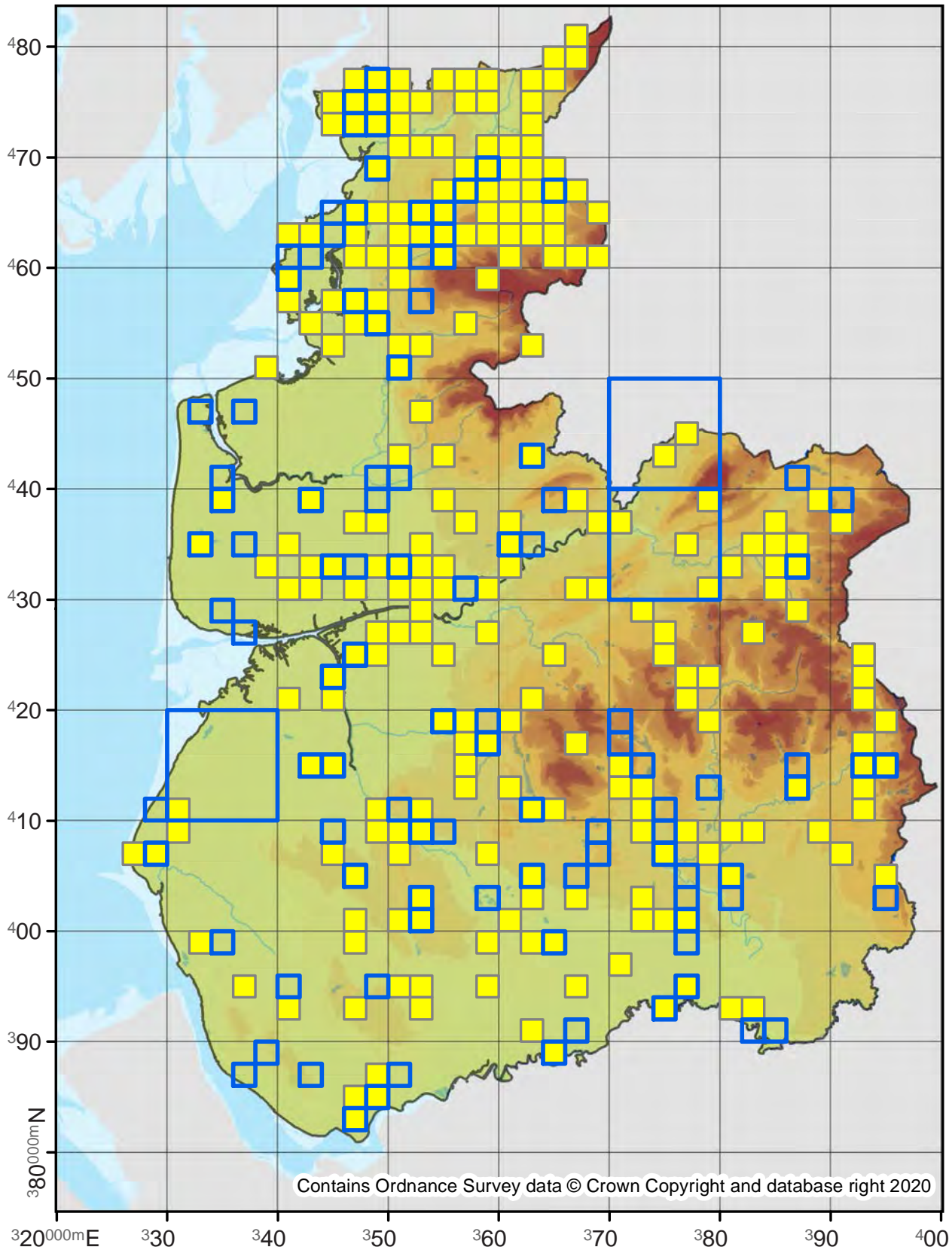

Contains Ordnance Survey data © Crown Copyright and database right 2020

73.017

No. Records

VC60: 1531
VC59: 2127

Last Recorded

VC60: 2019
VC59: 2019

National Status

-

Pre 2000

2000 - 2019

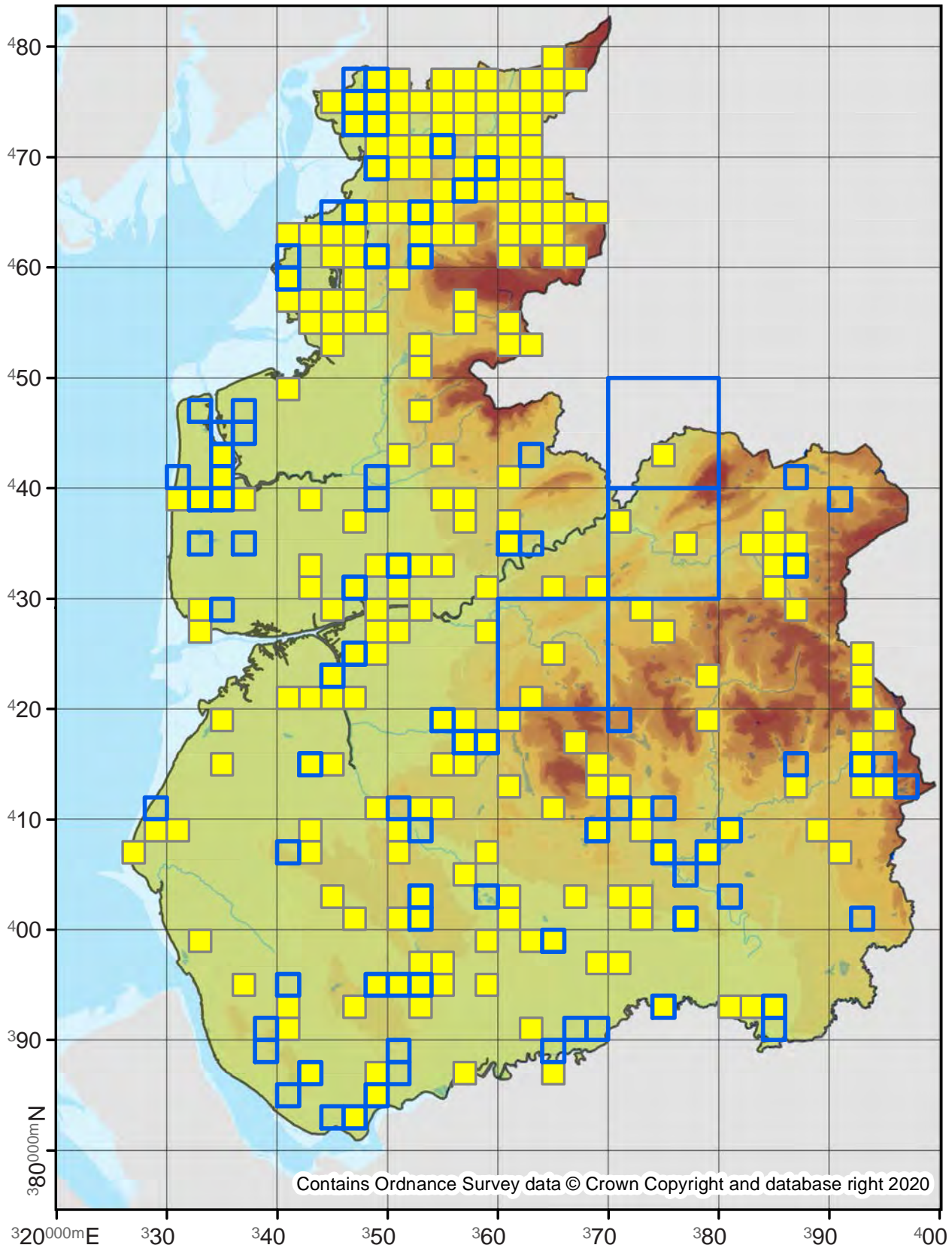

Contains Ordnance Survey data © Crown Copyright and database right 2020

Autographa bractea

Gold Spangle

73.018

No. Records

VC60: 401

VC59: 348

Last Recorded

VC60: 2019

VC59: 2019

National Status

-

Pre 2000

2000 - 2019

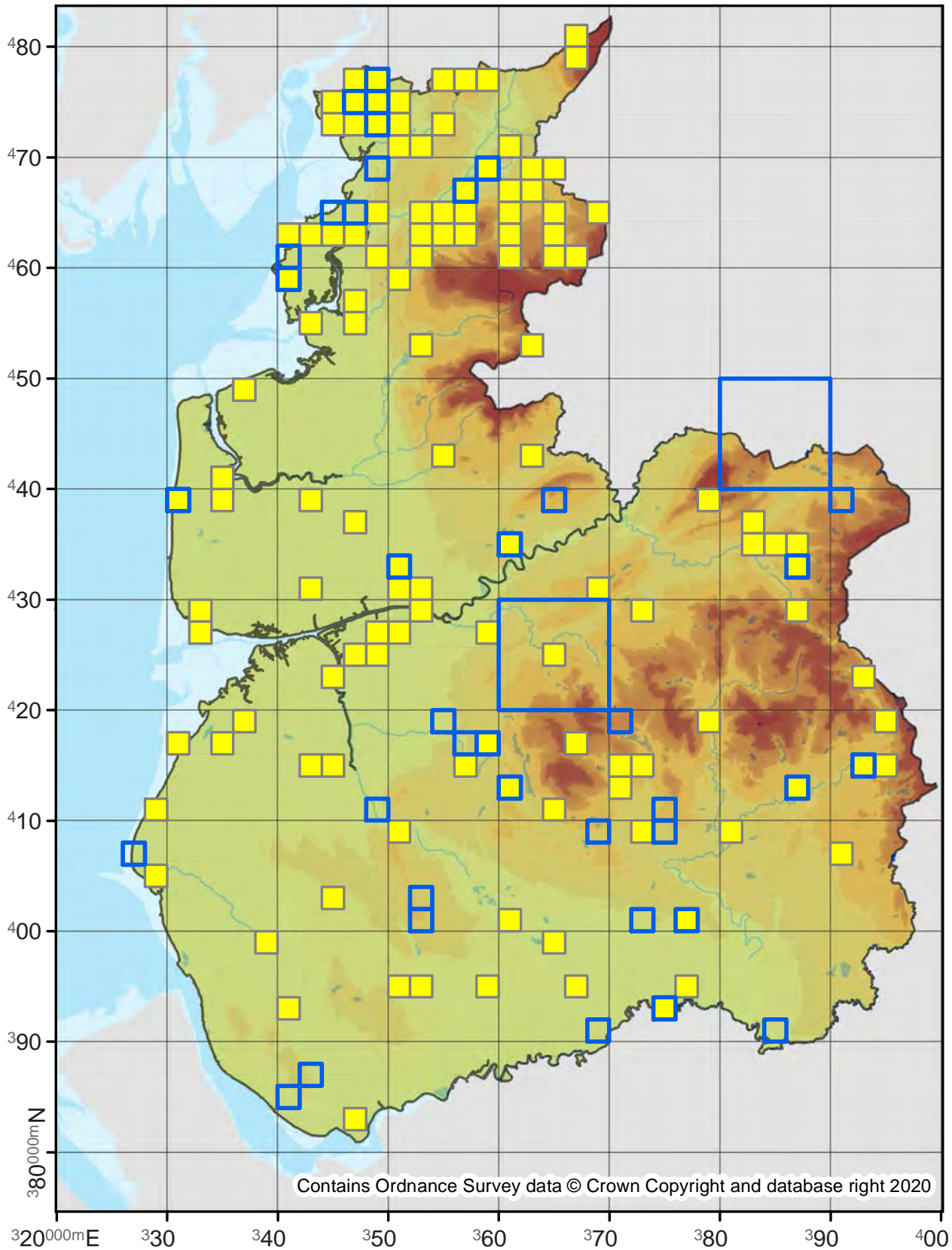

Syngrapha interrogationis

Scarce Silver Y

73.021

No. Records

VC60: 6

VC59: 26

Last Recorded

VC60: 2019

VC59: 2018

National Status

-

Pre 2000

2000 - 2019

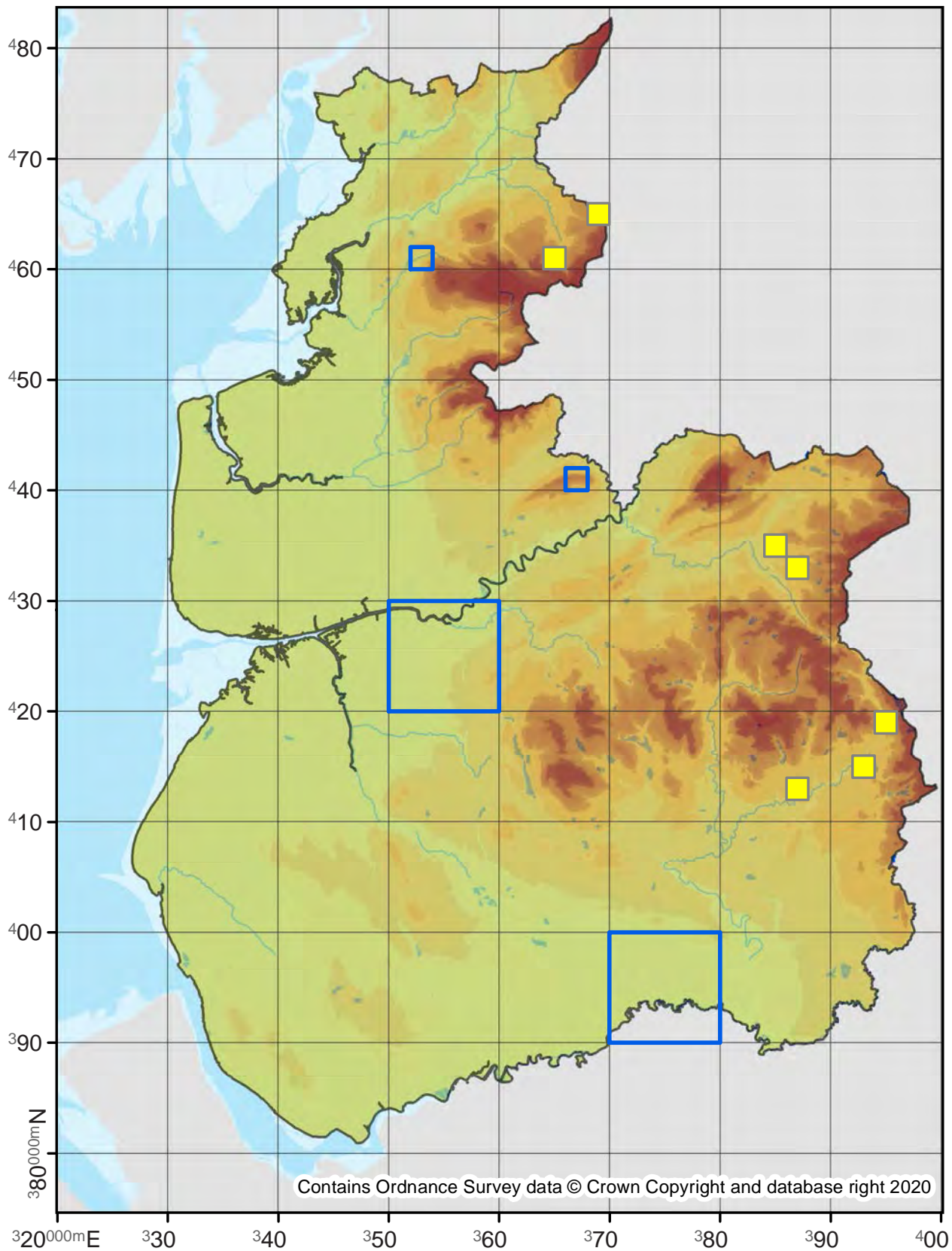

73.022

No. Records

VC60: 2070

VC59: 4056

Last Recorded

VC60: 2019

VC59: 2019

National Status

-

Pre 2000

2000 - 2019

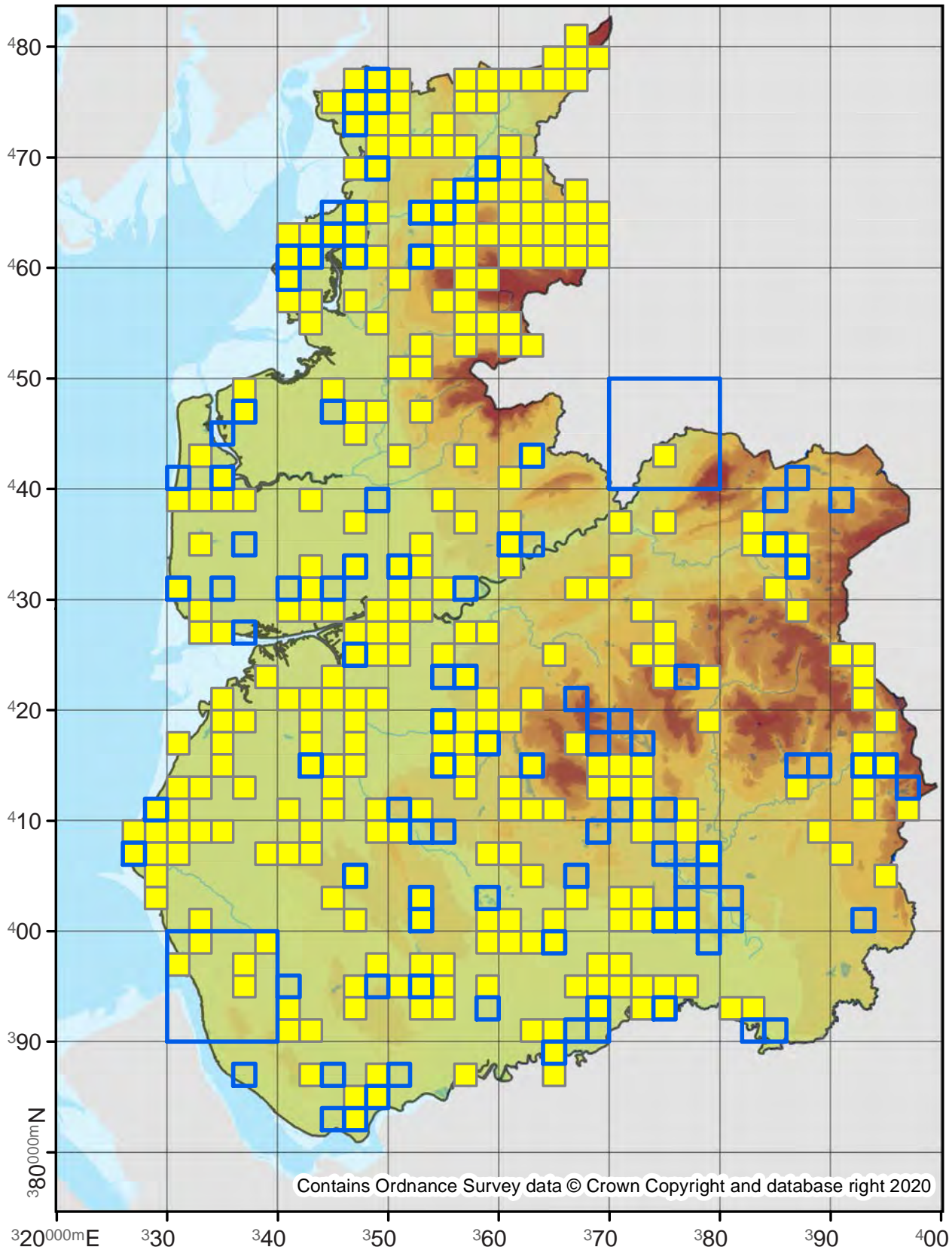

73.023

No. Records

VC60: 262
VC59: 447

Last Recorded

VC60: 2019
VC59: 2019

National Status

-

Pre 2000

2000 - 2019

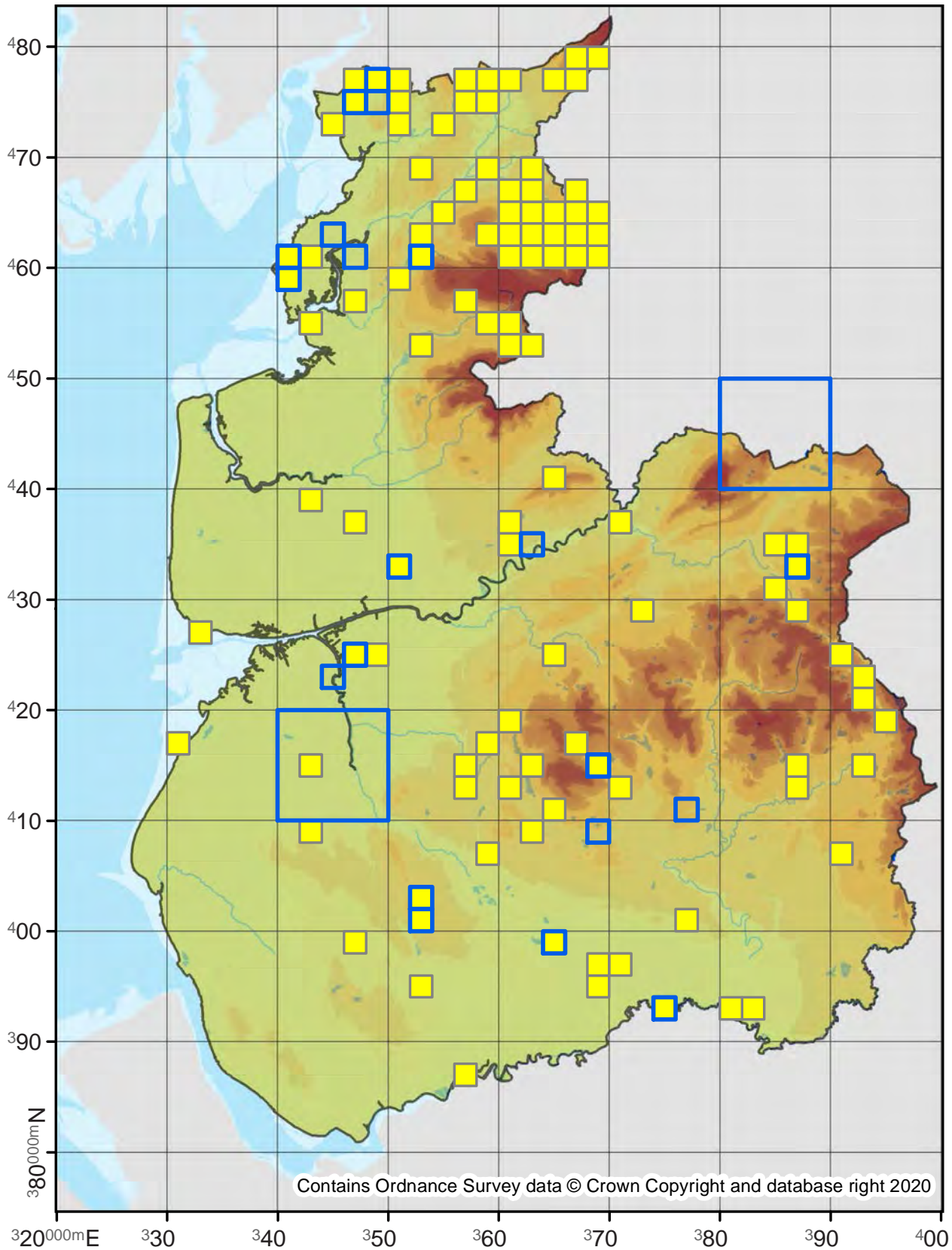

73.024

No. Records

VC60: 6

VC59: 167

Last Recorded

VC60: 2019

VC59: 2019

National Status

-

Pre 2000

2000 - 2019

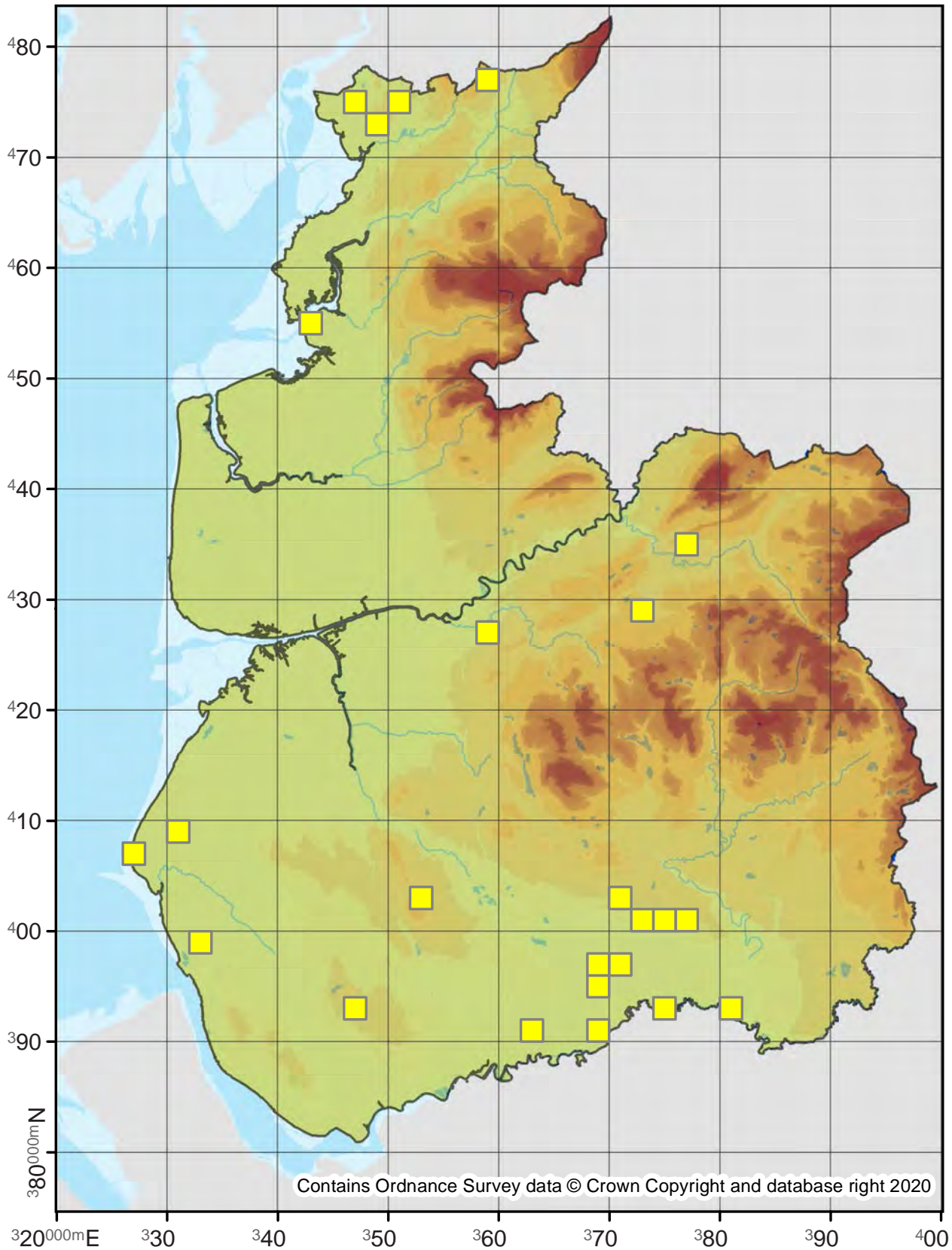

73.026

No. Records

VC60: 49
VC59: 80

Last Recorded

VC60: 2019
VC59: 2019

National Status

-

□ Pre 2000

■ 2000 - 2019

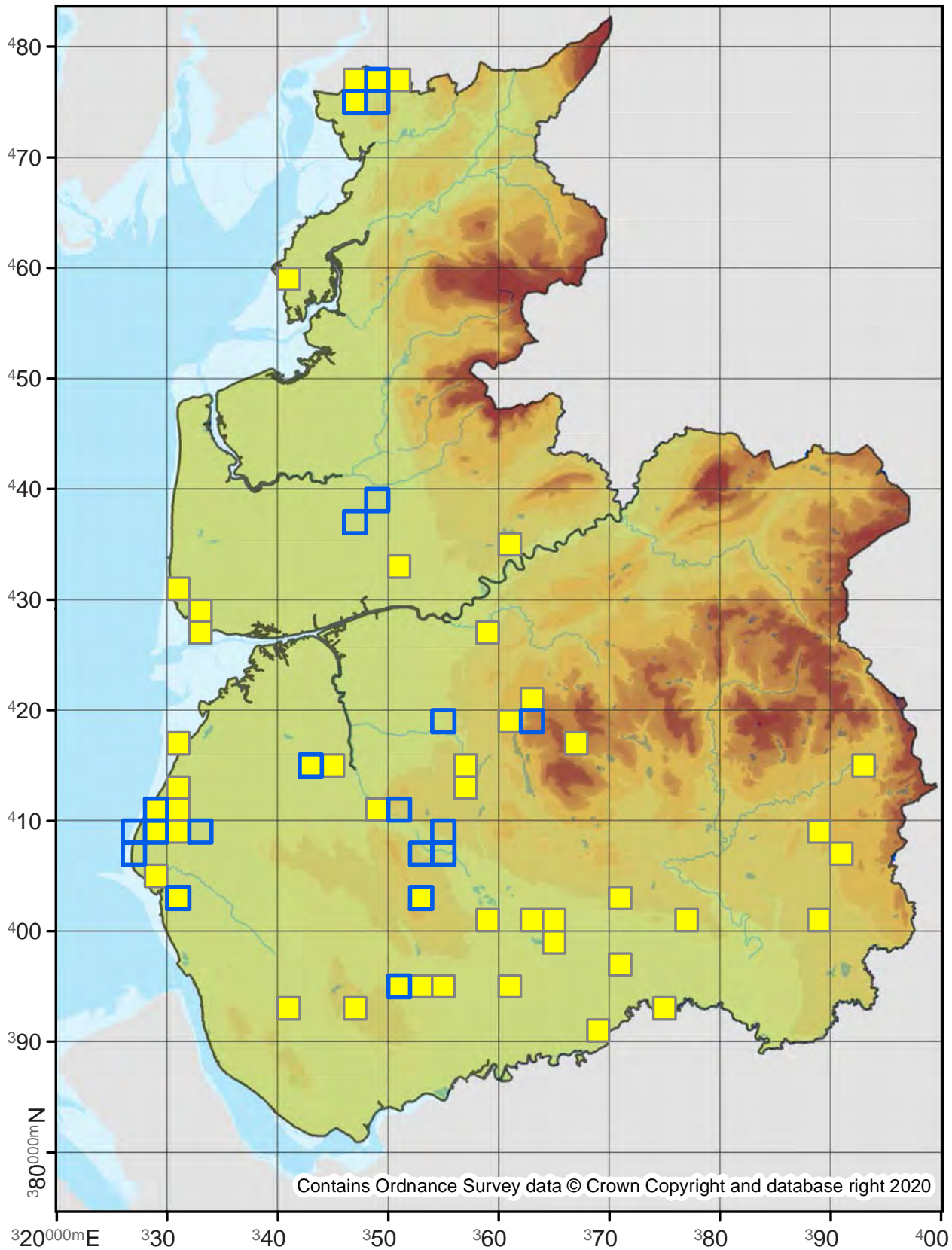

73.032

No. Records

VC60: 457
VC59: 4

Last Recorded

VC60: 2019
VC59: 1994

National Status

-

Pre 2000

2000 - 2019

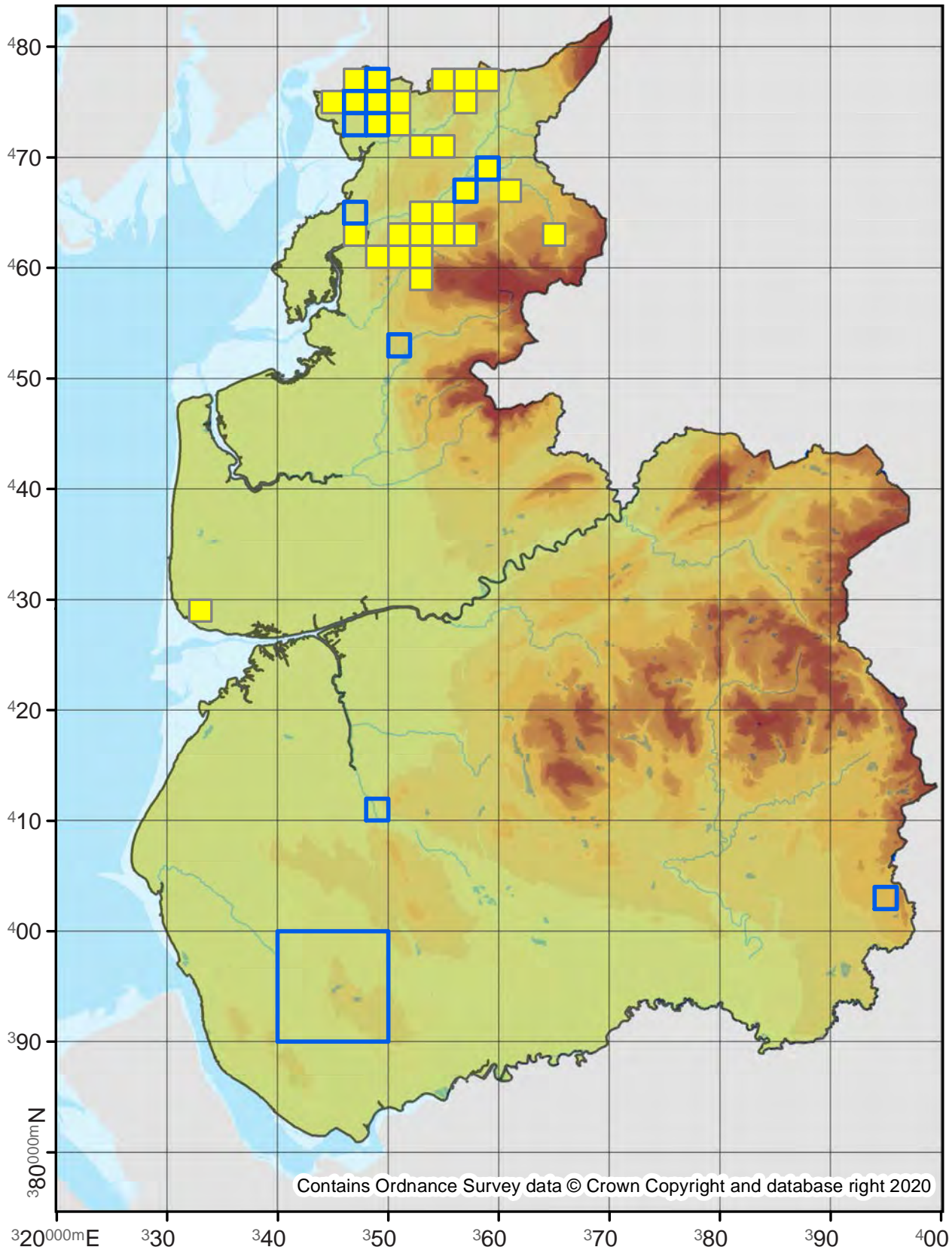

Contains Ordnance Survey data © Crown Copyright and database right 2020

73.033

No. Records

VC60: 549
VC59: 117

Last Recorded

VC60: 2019
VC59: 2018

National Status

-

□ Pre 2000

■ 2000 - 2019

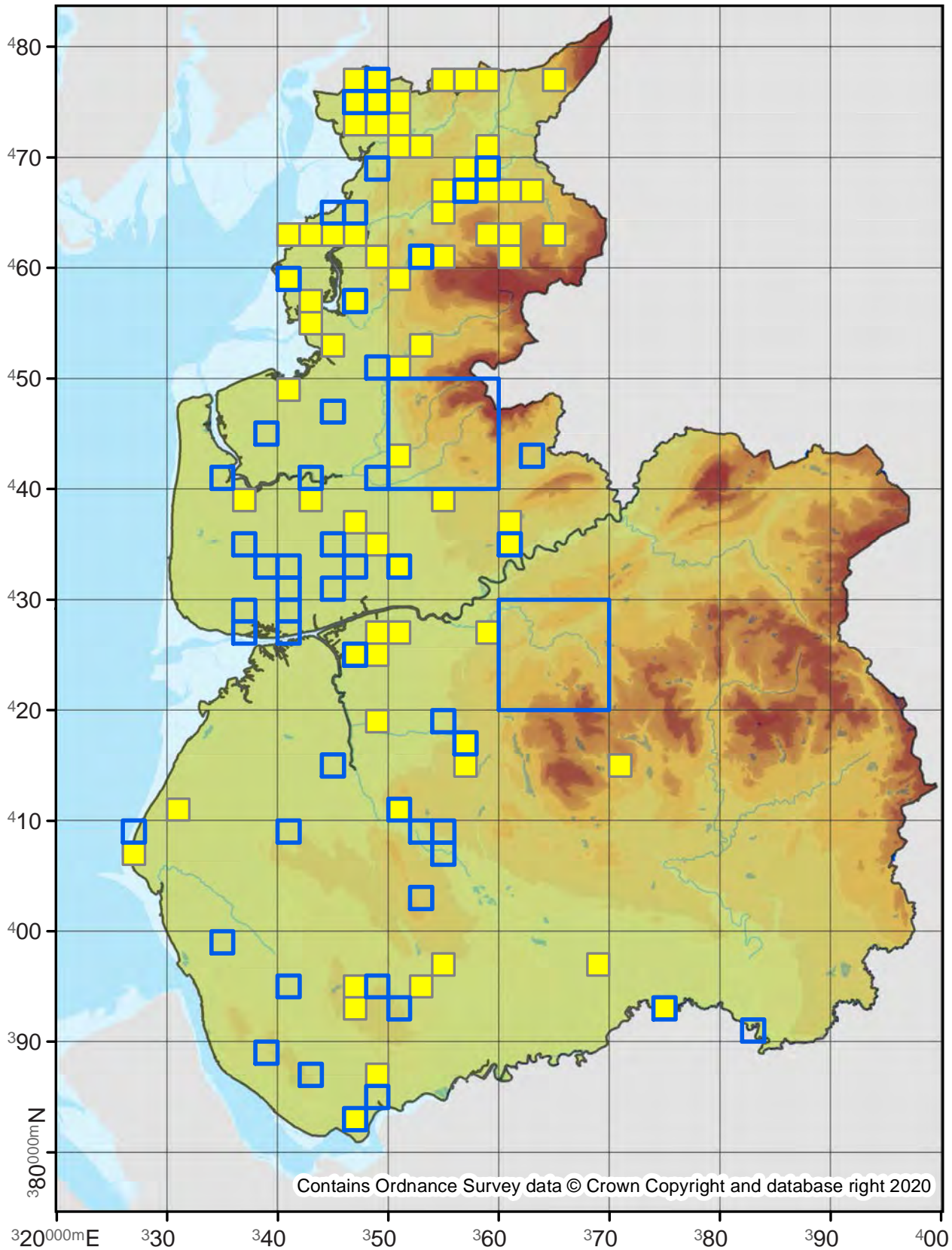

73.036

No. Records

VC60: 184
VC59: 101

Last Recorded

VC60: 2019
VC59: 2019

National Status

-

Pre 2000

2000 - 2019

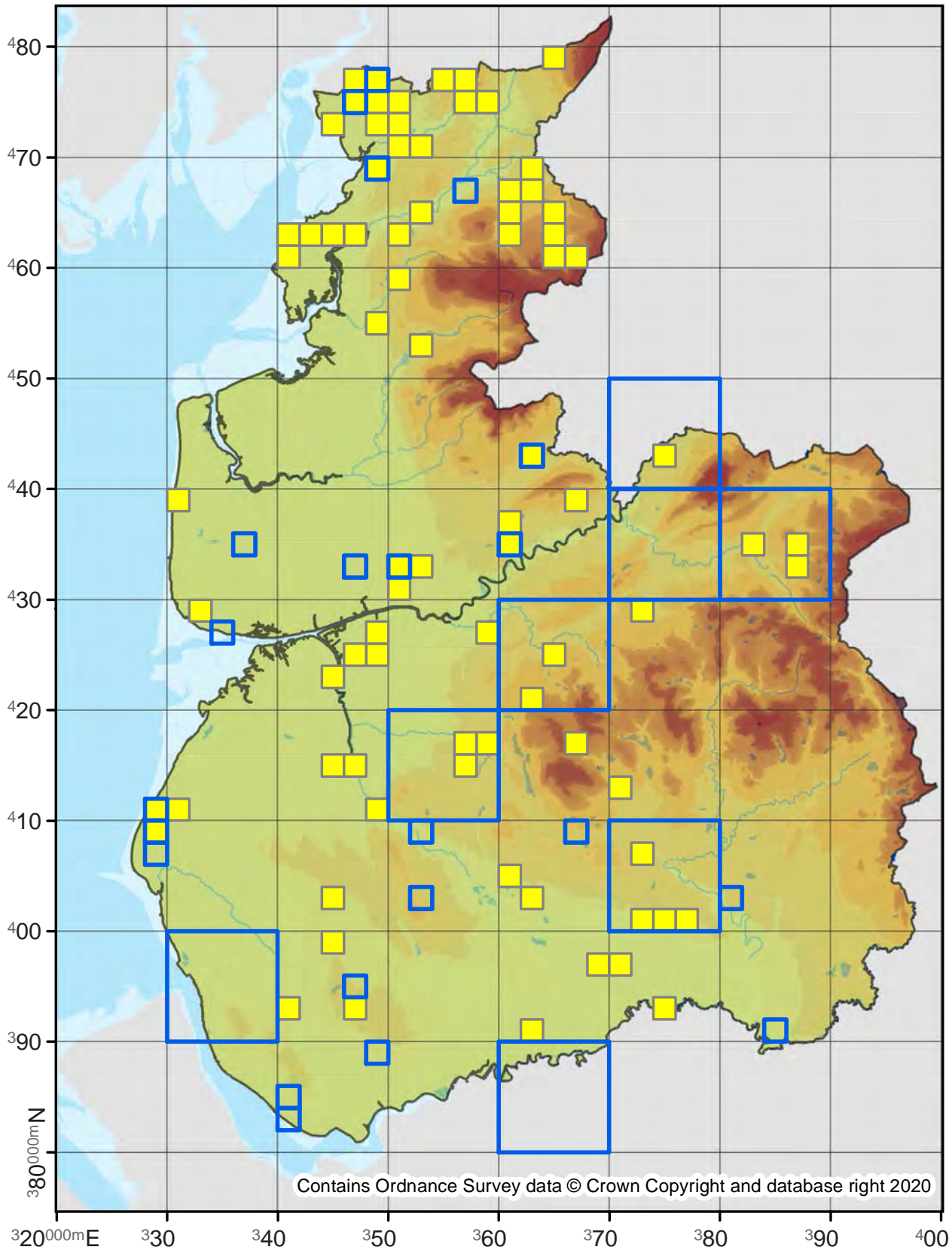

73.037

No. Records

VC60: 20
VC59: 19

Last Recorded

VC60: 2014
VC59: 2017

National Status

-

Pre 2000

2000 - 2019

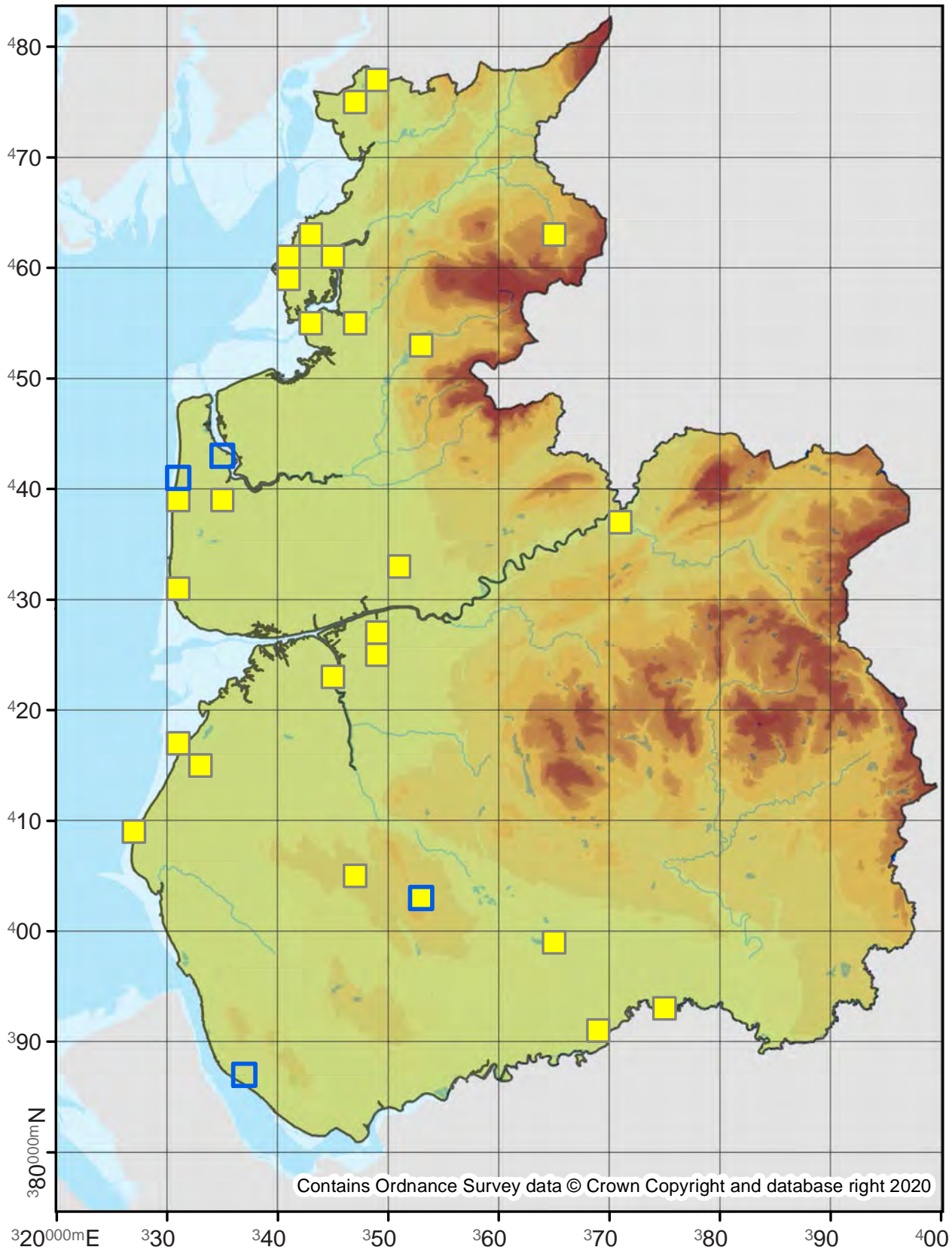

73.038

No. Records

VC60: 95

VC59: 148

Last Recorded

VC60: 2019

VC59: 2019

National Status

-

Pre 2000

2000 - 2019

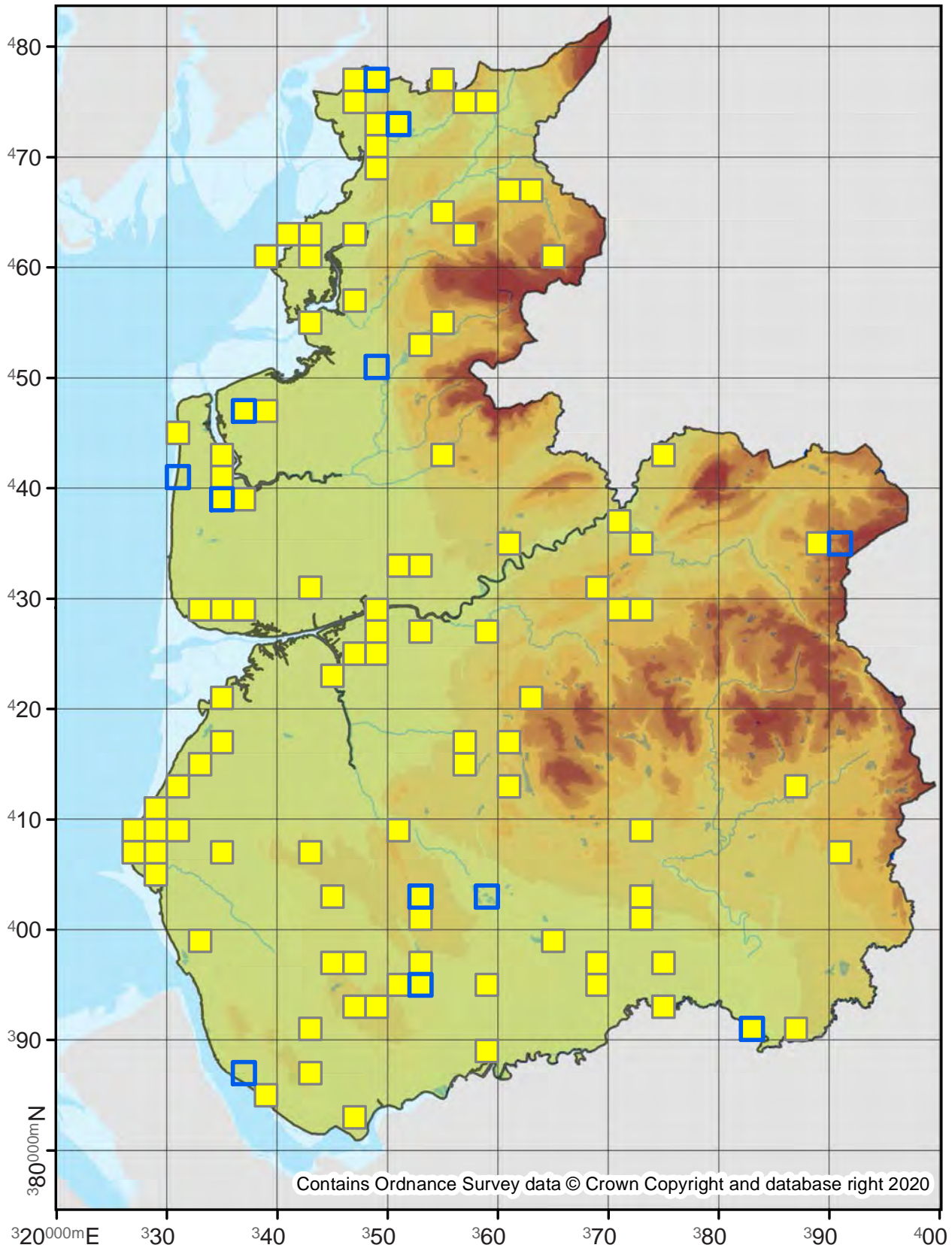

73.039

No. Records

VC60: -
VC59: 13

Last Recorded

VC60: -
VC59: 2019

National Status

-

Pre 2000

2000 - 2019

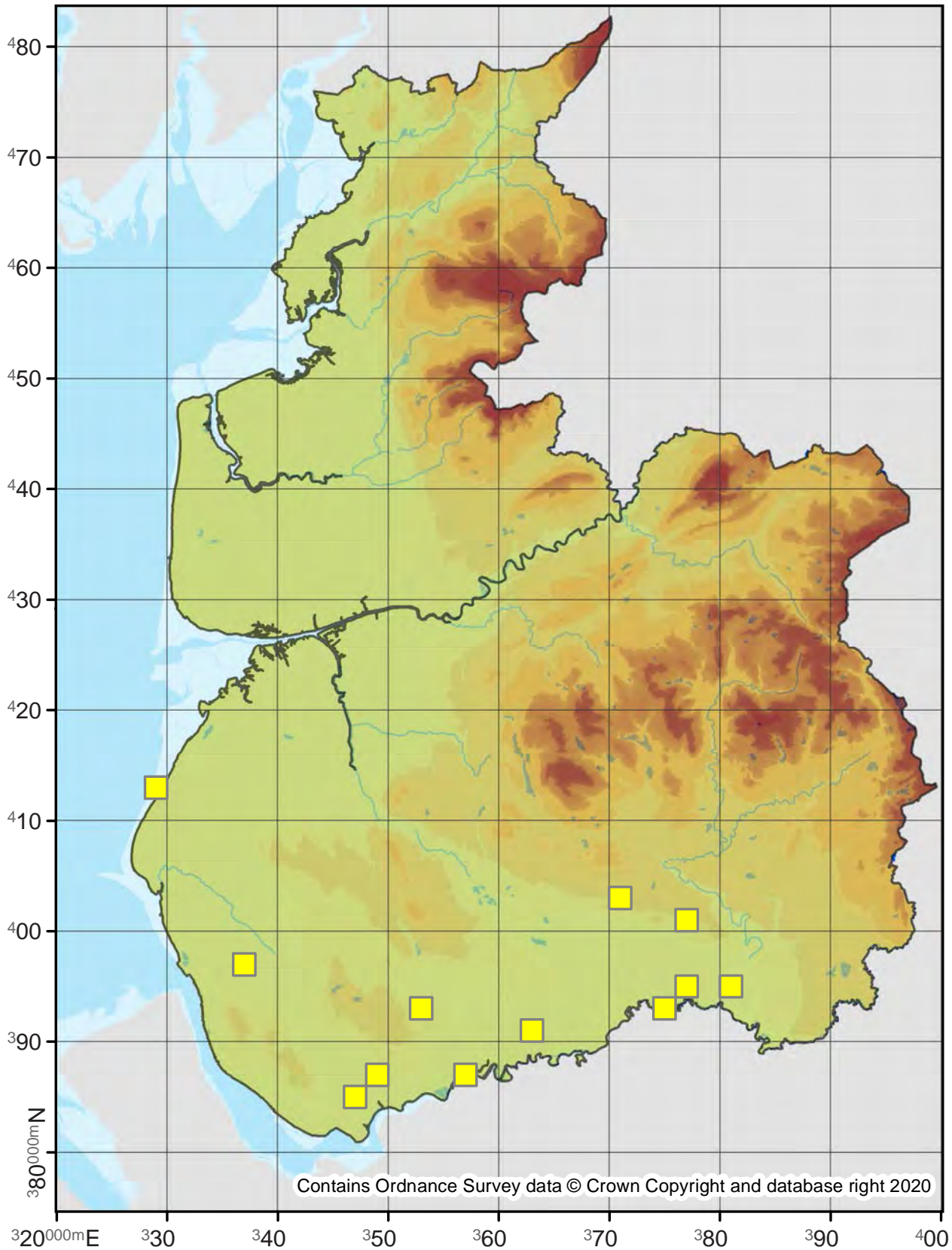

73.040

No. Records

VC60: 363

VC59: 872

Last Recorded

VC60: 2019

VC59: 2019

National Status

-

Pre 2000

2000 - 2019

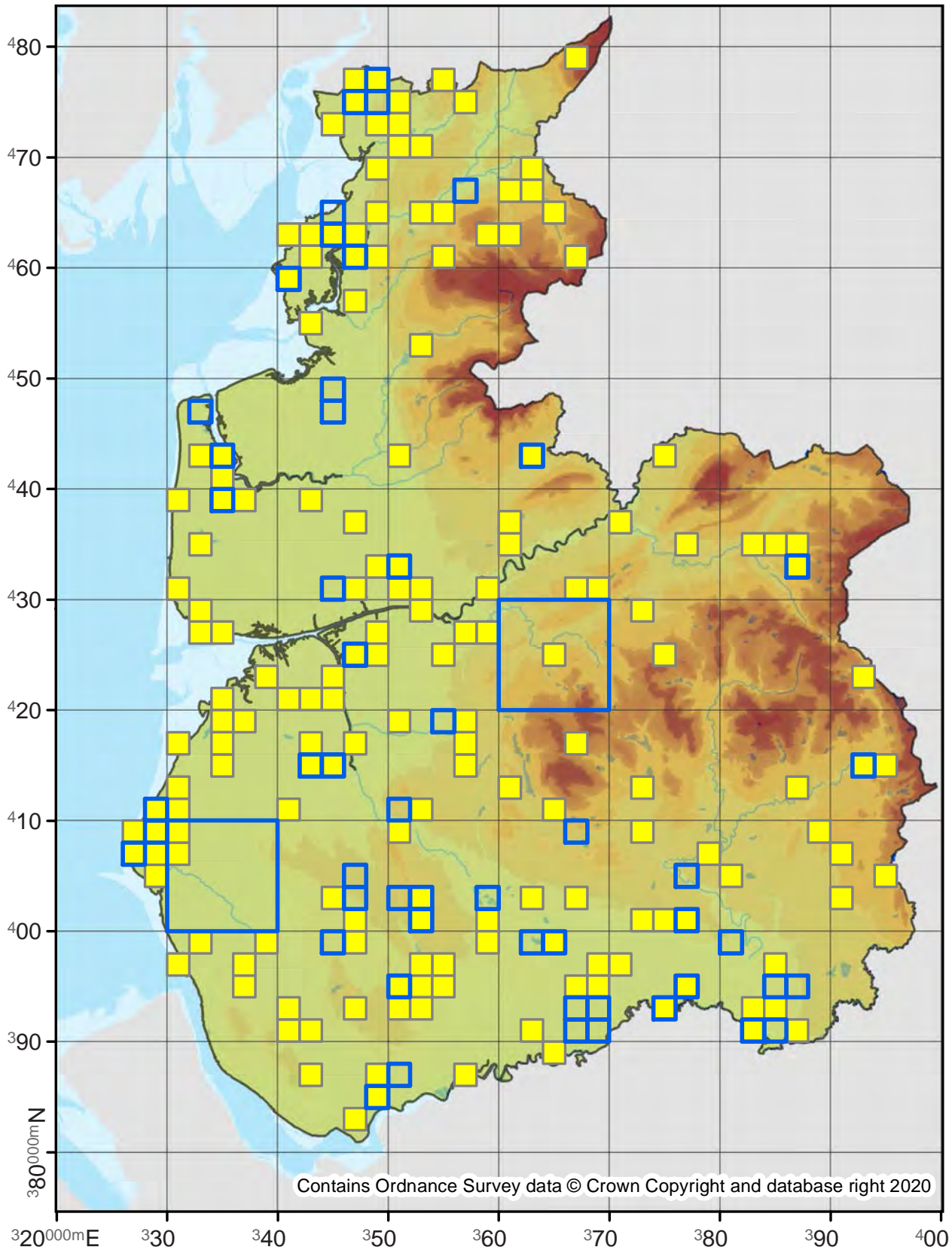

Acronicta menyanthidis

Light Knot Grass

73.042

No. Records

VC60: 56
VC59: 27

Last Recorded

VC60: 2019
VC59: 2018

National Status

-

Pre 2000

2000 - 2019

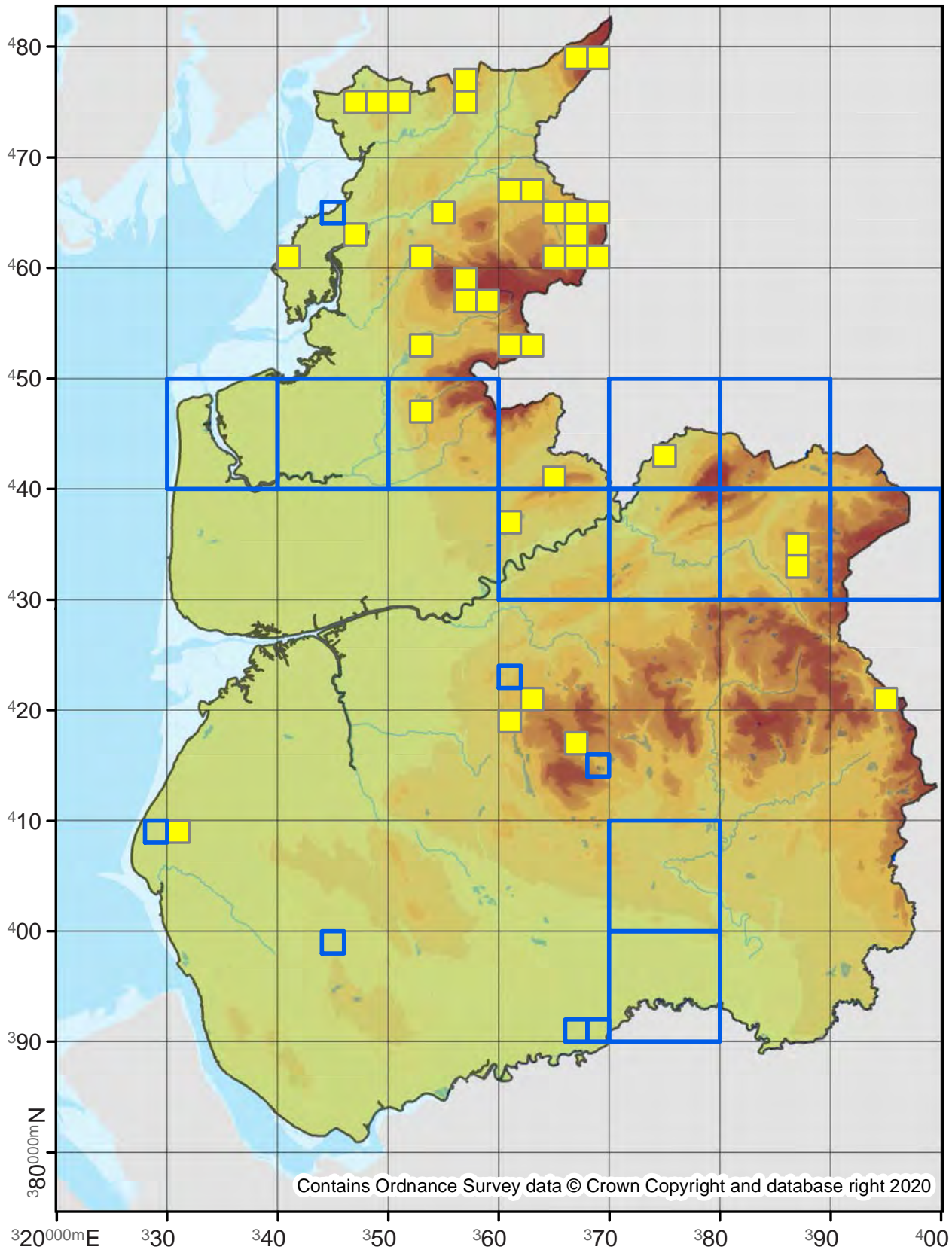

73.045

No. Records

VC60: 516

VC59: 1621

Last Recorded

VC60: 2019

VC59: 2019

National Status

-

Pre 2000

2000 - 2019

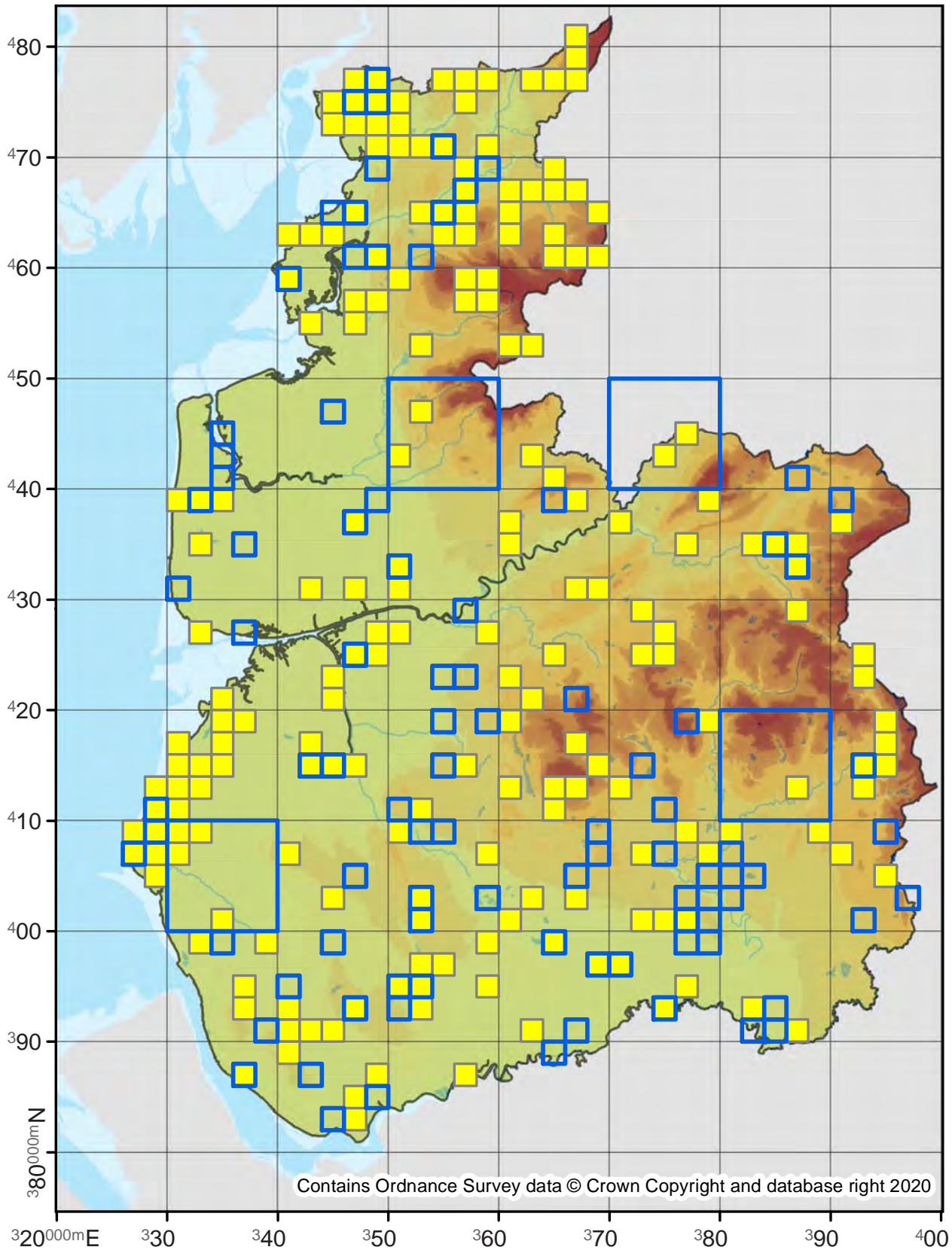

Subacronicta megacephala

Poplar Grey

73.046

No. Records

VC60: 635
VC59: 1589

Last Recorded

VC60: 2019
VC59: 2019

National Status

-

Pre 2000

2000 - 2019

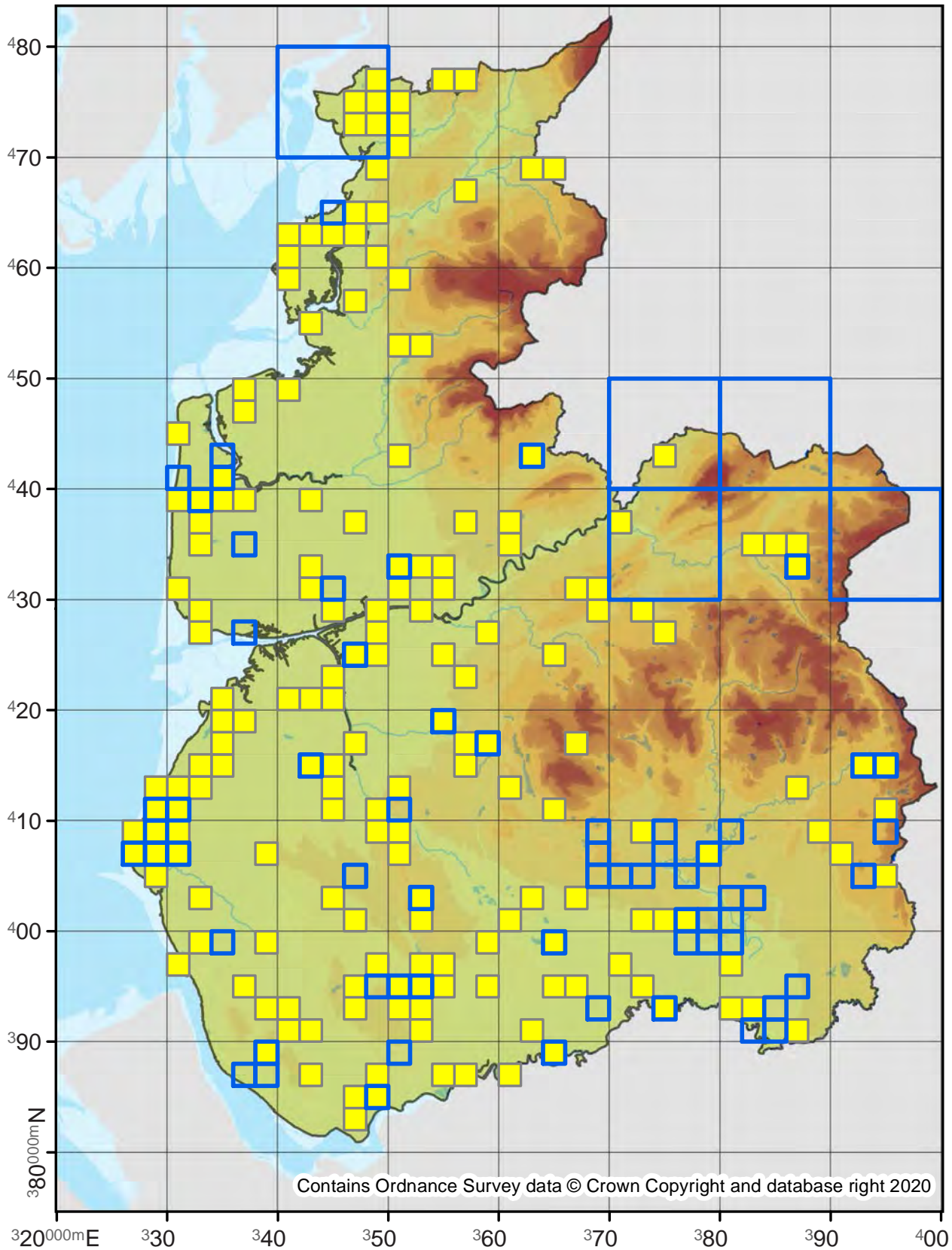

73.047

No. Records

VC60: 392
VC59: 5

Last Recorded

VC60: 2019
VC59: 2016

National Status

-

Pre 2000

2000 - 2019

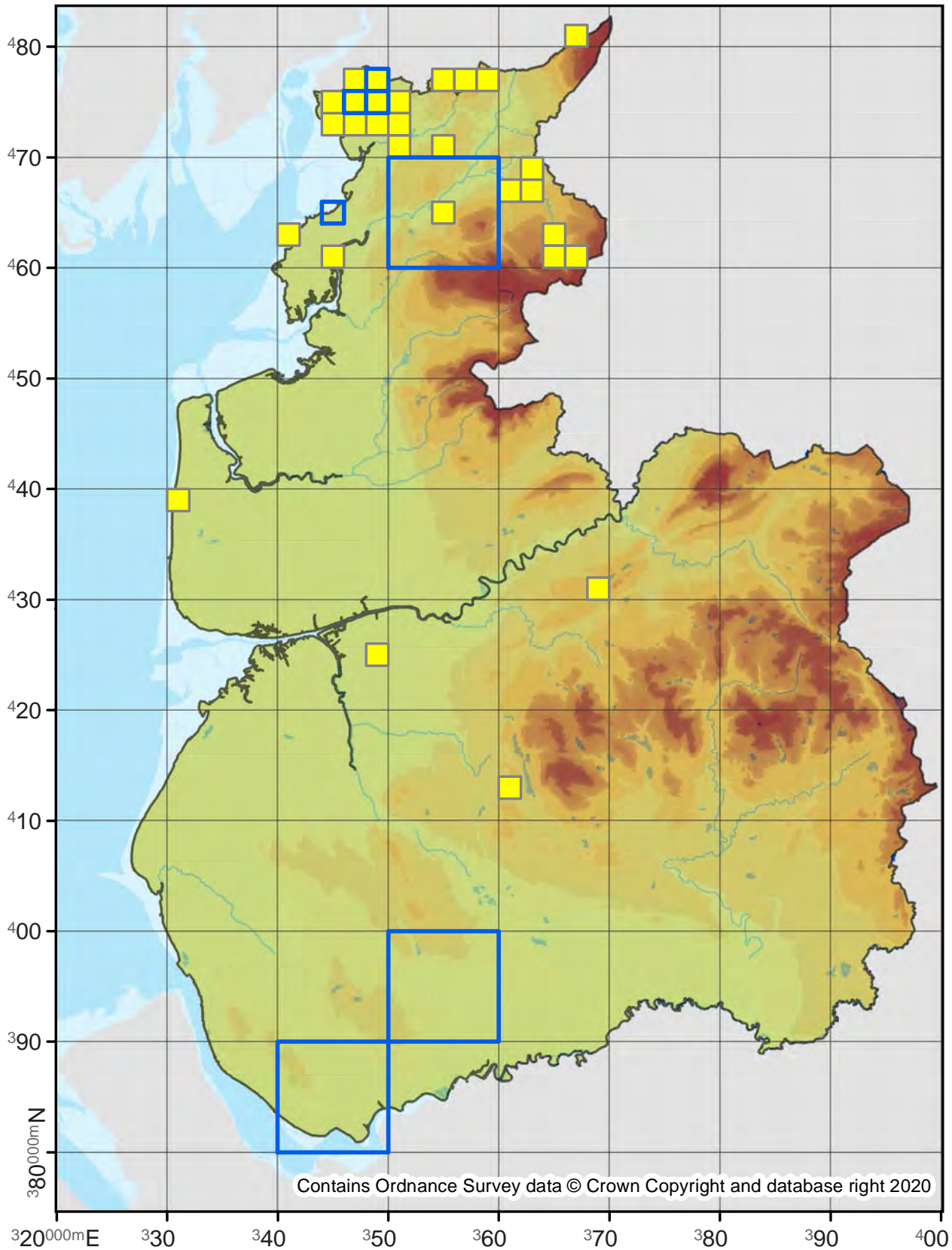

73.048

No. Records

VC60: 48
VC59: 97

Last Recorded

VC60: 2019
VC59: 2019

National Status

-

Pre 2000

2000 - 2019

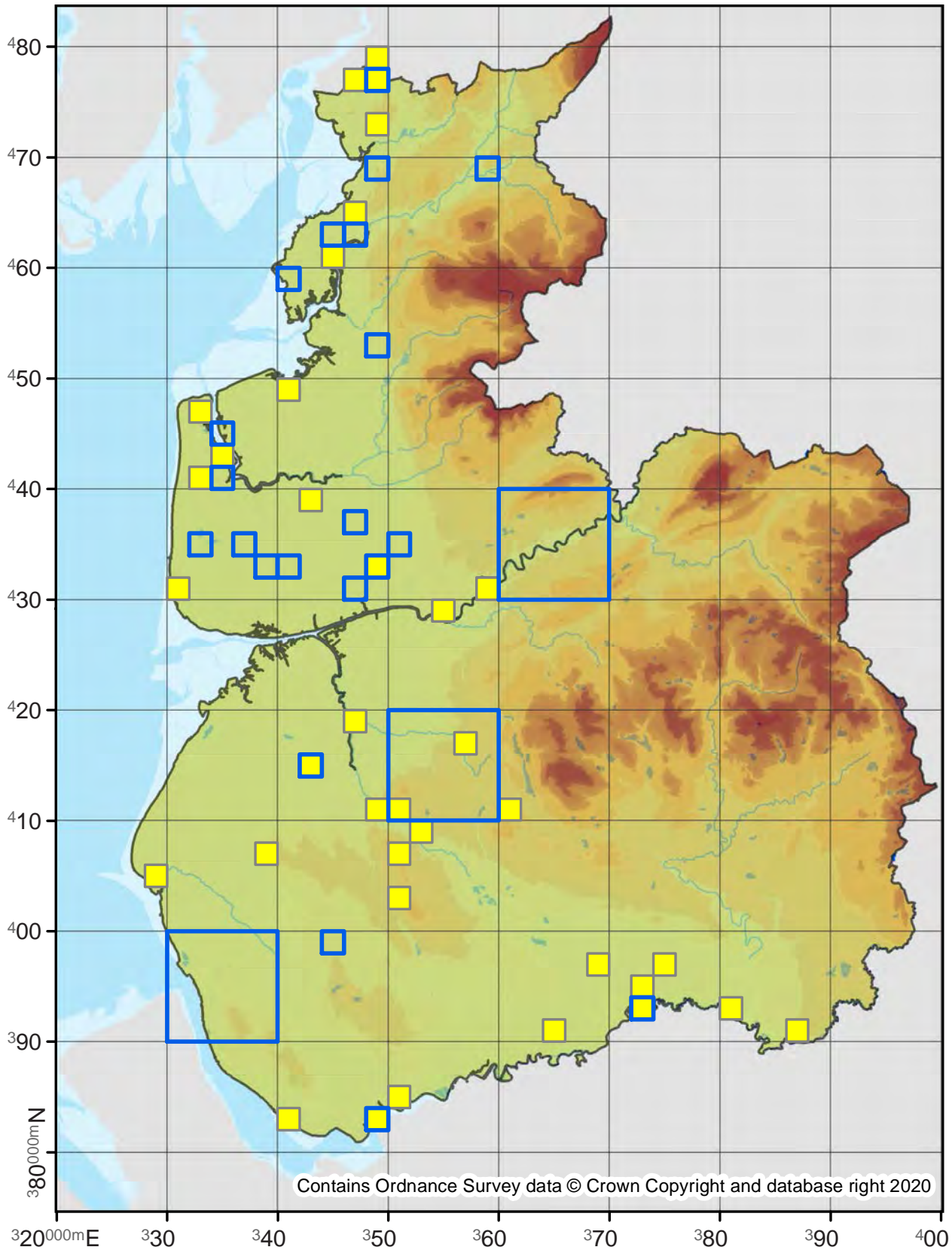

73.050

No. Records

VC60: -
VC59: 22

Last Recorded

VC60: -
VC59: 1999

National Status

Nationally Scarce

□ Pre 2000

■ 2000 - 2019

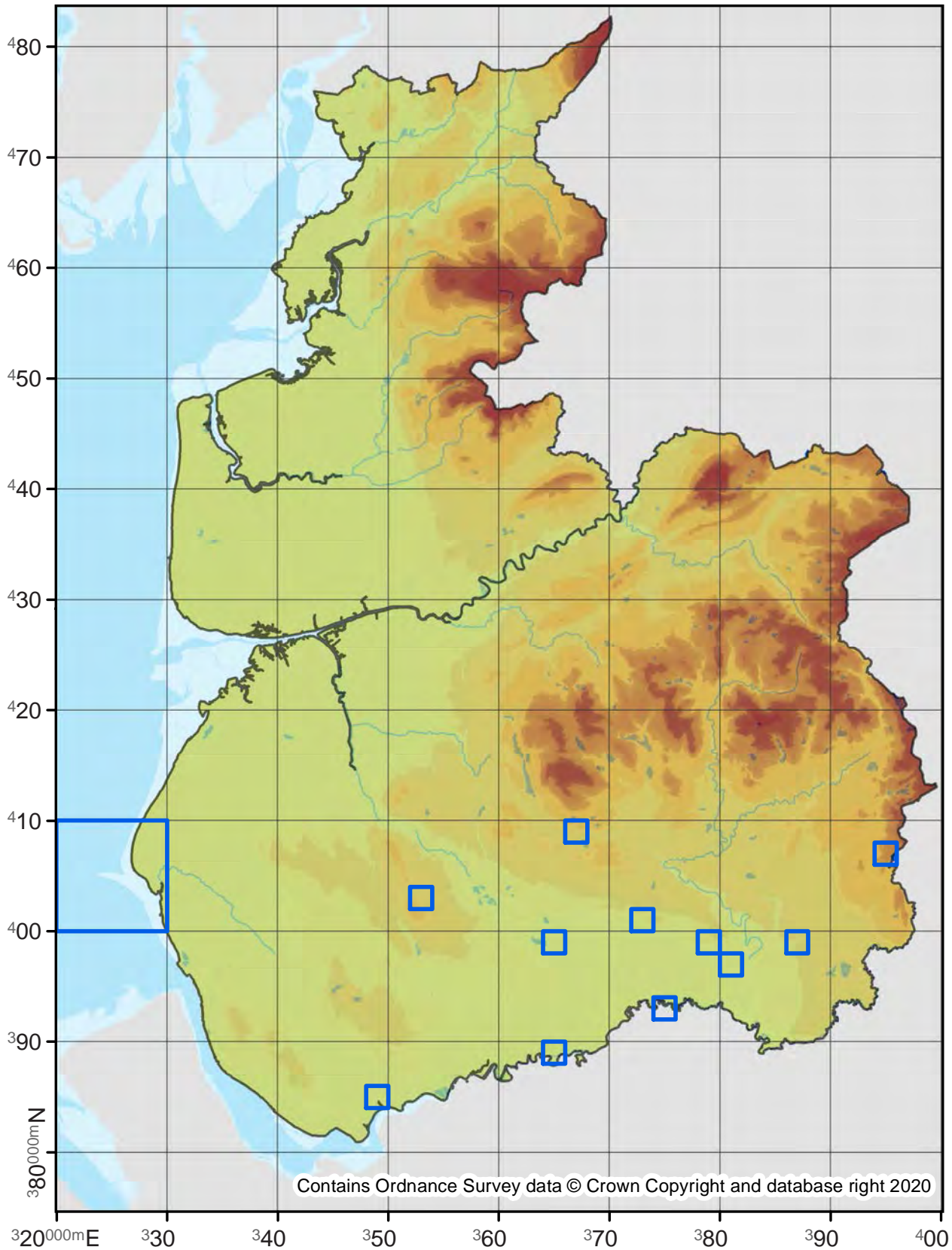

73.052

No. Records

VC60: 84

VC59: 133

Last Recorded

VC60: 2018

VC59: 2019

National Status

-

Pre 2000

2000 - 2019

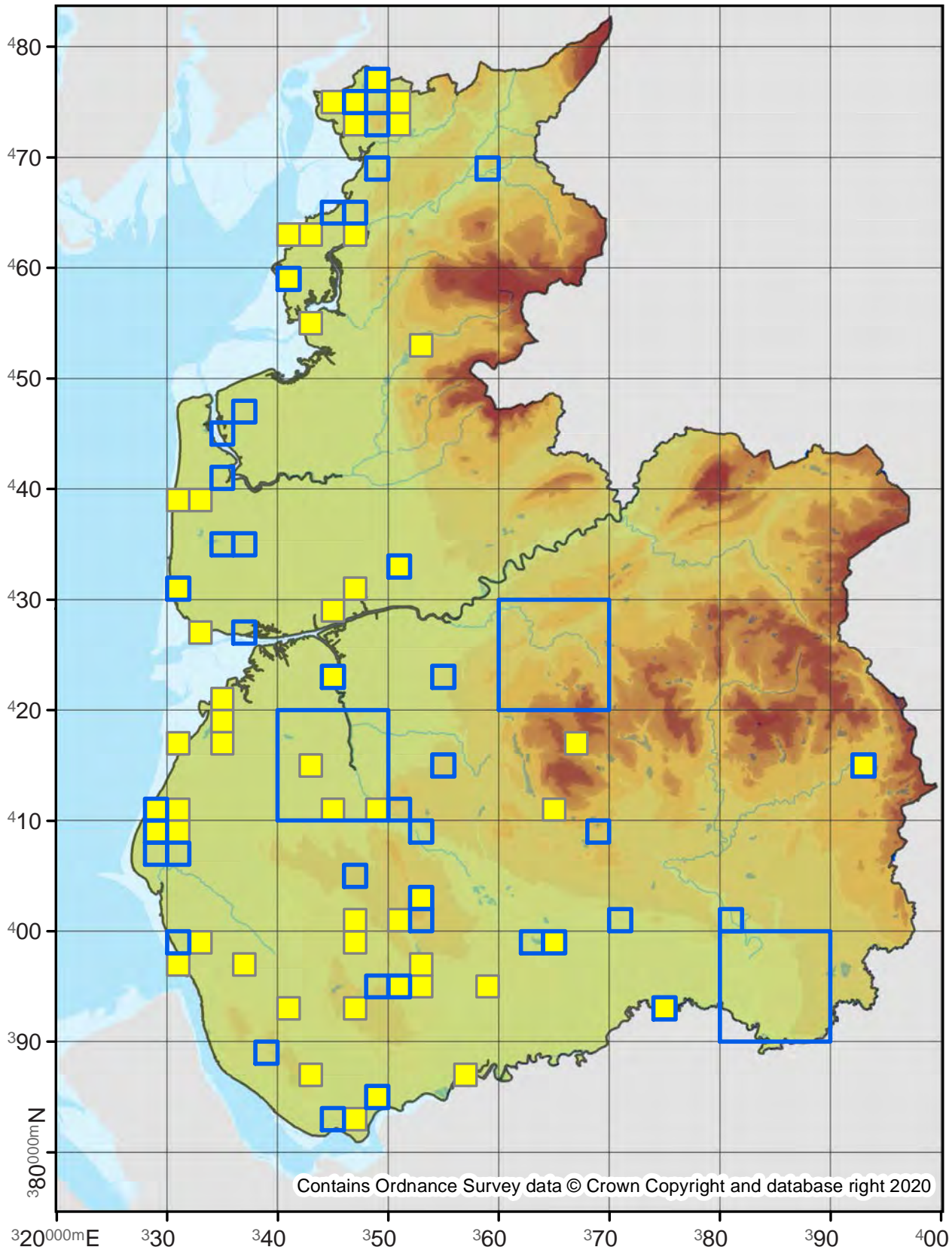

73.053

No. Records

VC60: 47

VC59: 82

Last Recorded

VC60: 2018

VC59: 2014

National Status

-

Pre 2000

2000 - 2019

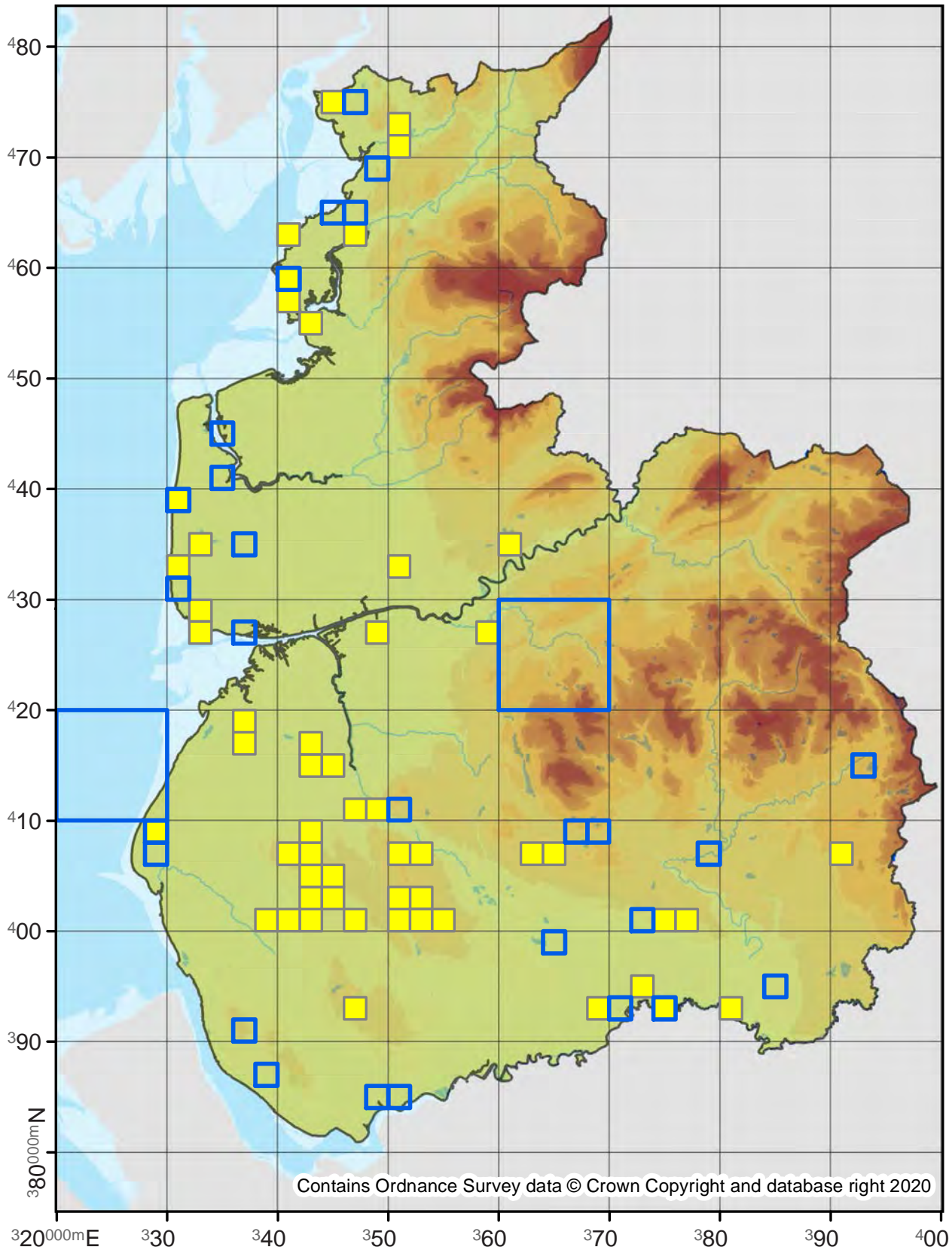

Contains Ordnance Survey data © Crown Copyright and database right 2020

73.058

No. Records

VC60: 41
VC59: 29

Last Recorded

VC60: 2019
VC59: 2019

National Status

-

Pre 2000

2000 - 2019

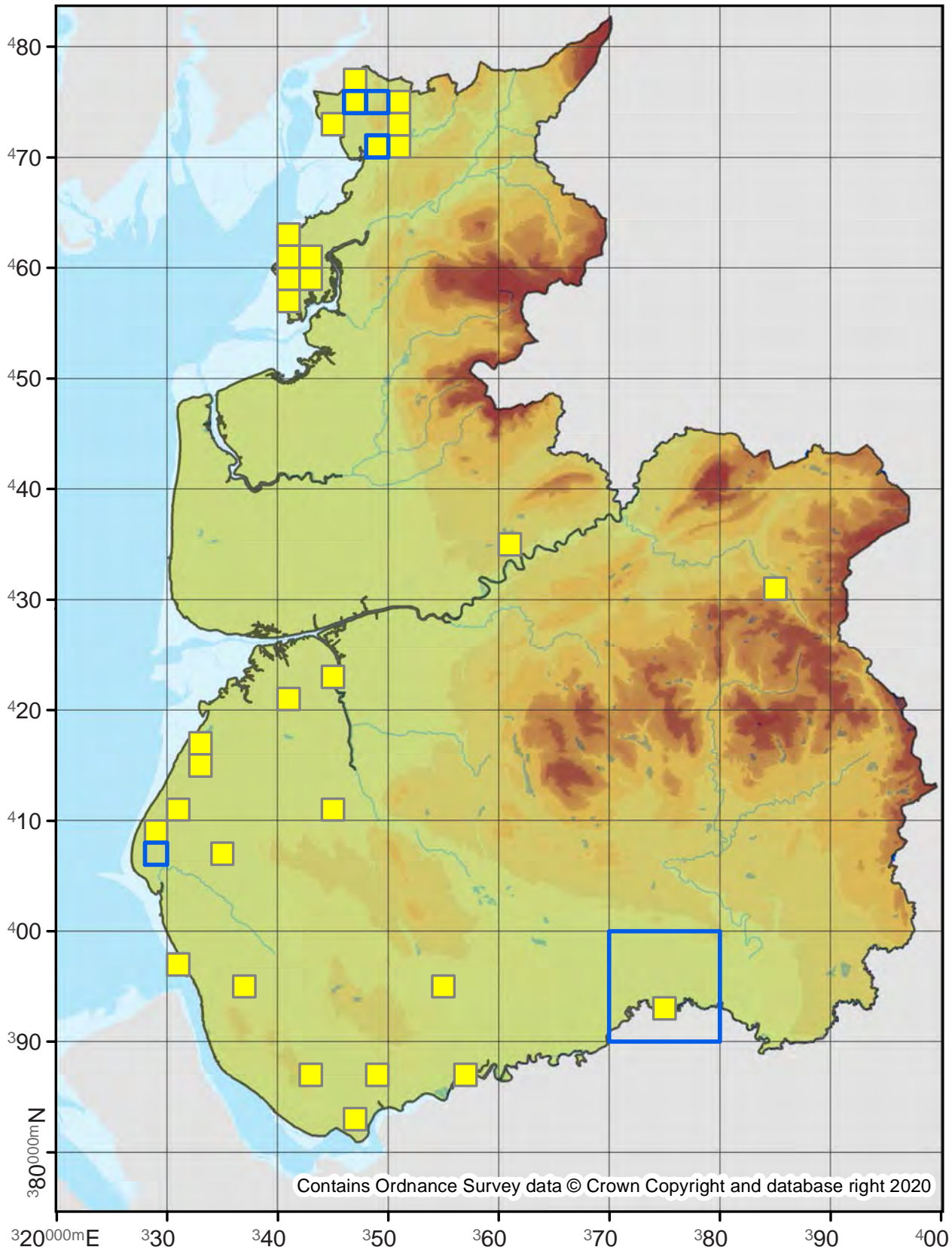

73.059

No. Records

VC60: -
VC59: 1

Last Recorded

VC60: -
VC59: 2018

National Status

-

Pre 2000

2000 - 2019

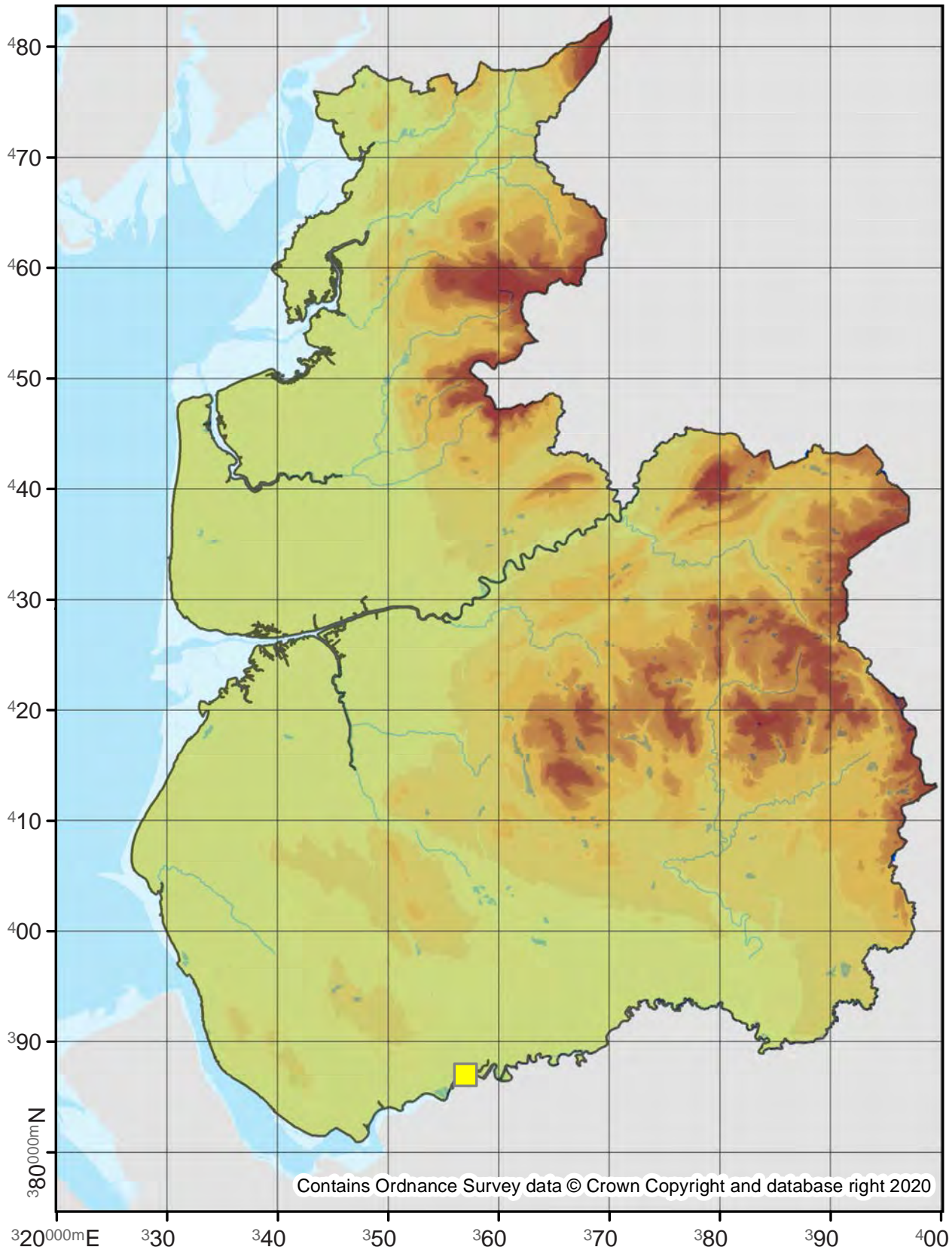

Stilbia anomala

Anomalous

73.061

No. Records

VC60: 43
VC59: 35

Last Recorded

VC60: 2019
VC59: 2016

National Status

-

□ Pre 2000

■ 2000 - 2019

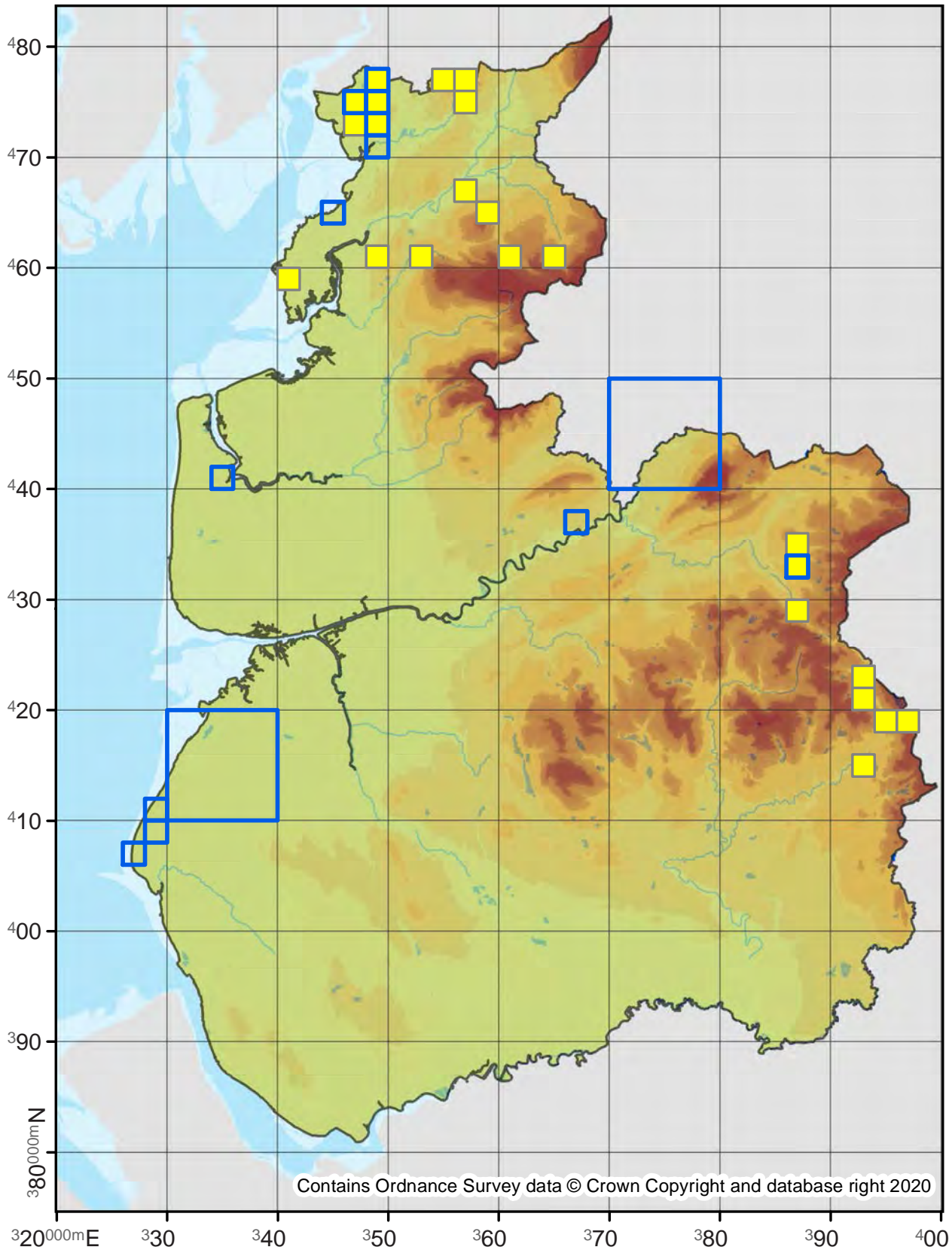

Contains Ordnance Survey data © Crown Copyright and database right 2020

Amphipyra pyramidea

Copper Underwing

73.062

No. Records

VC60: 1474

VC59: 2223

Last Recorded

VC60: 2019

VC59: 2019

National Status

-

Pre 2000

2000 - 2019

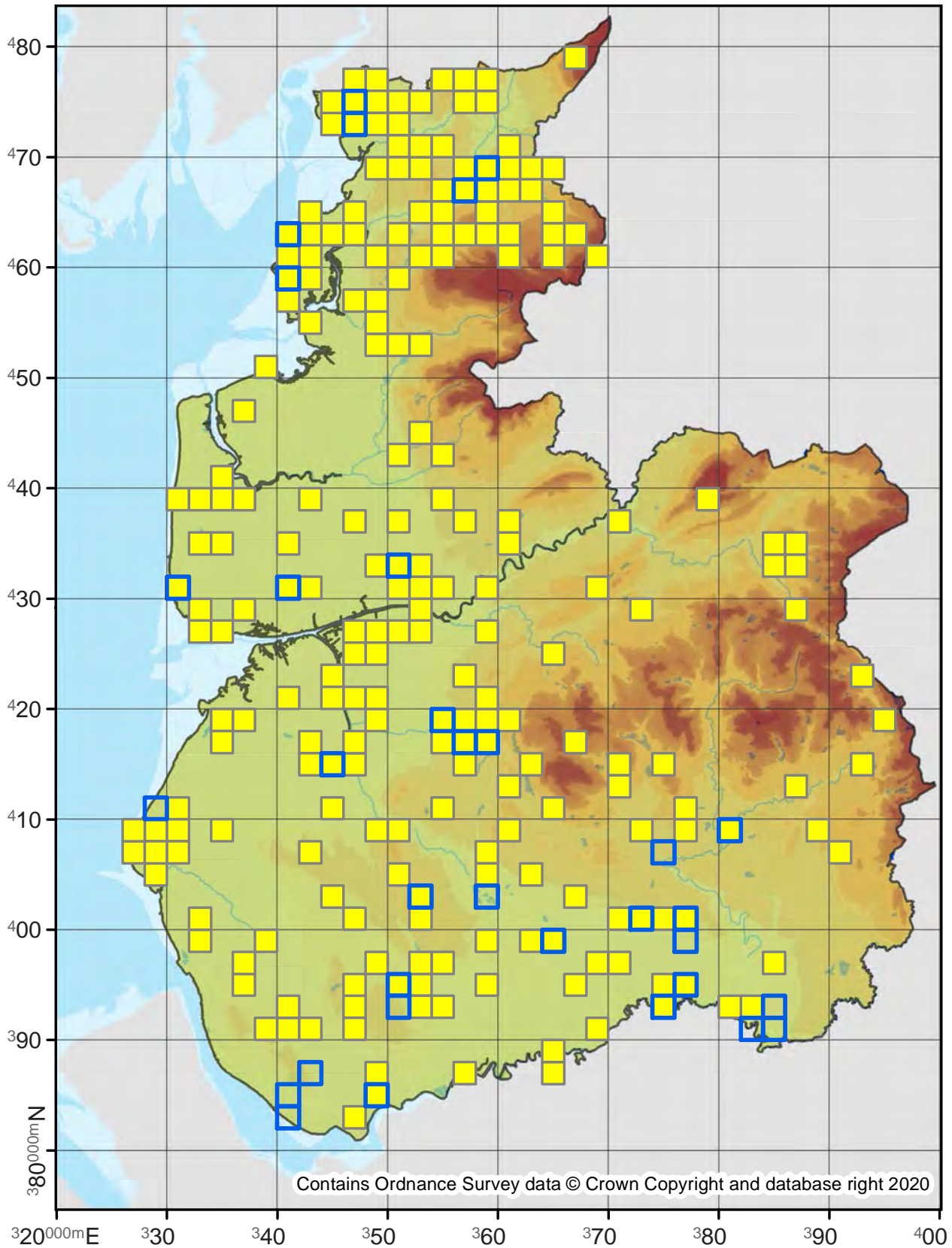

Amphipyra berbera

Svensson's Copper Underwing

73.063

No. Records

VC60: 656
VC59: 1567

Last Recorded

VC60: 2019
VC59: 2019

National Status

-

Pre 2000

2000 - 2019

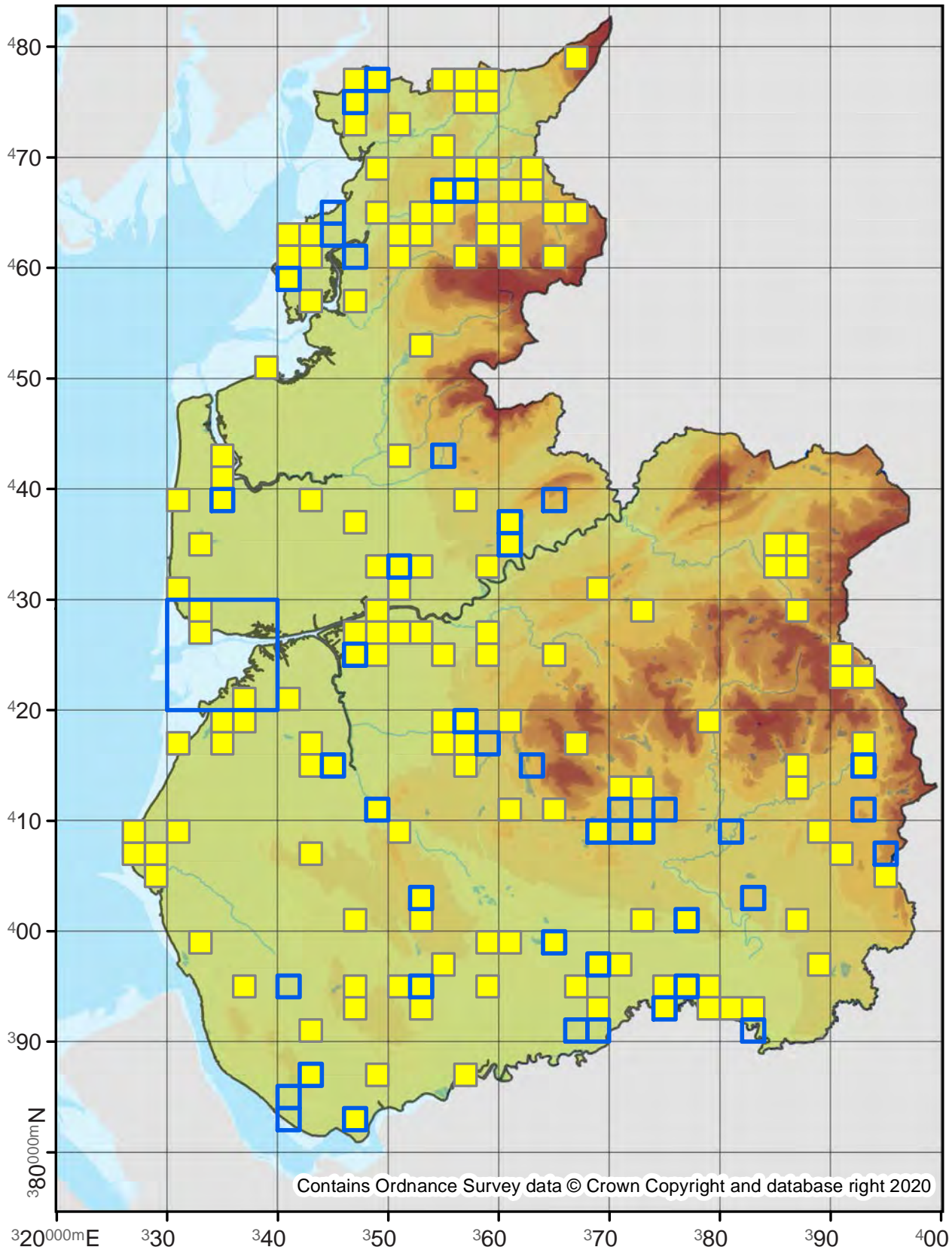

Contains Ordnance Survey data © Crown Copyright and database right 2020

Amphipyra tragopoginis

Mouse Moth

73.064

No. Records

VC60: 945
VC59: 3205

Last Recorded

VC60: 2019
VC59: 2019

National Status

-

□ Pre 2000

■ 2000 - 2019

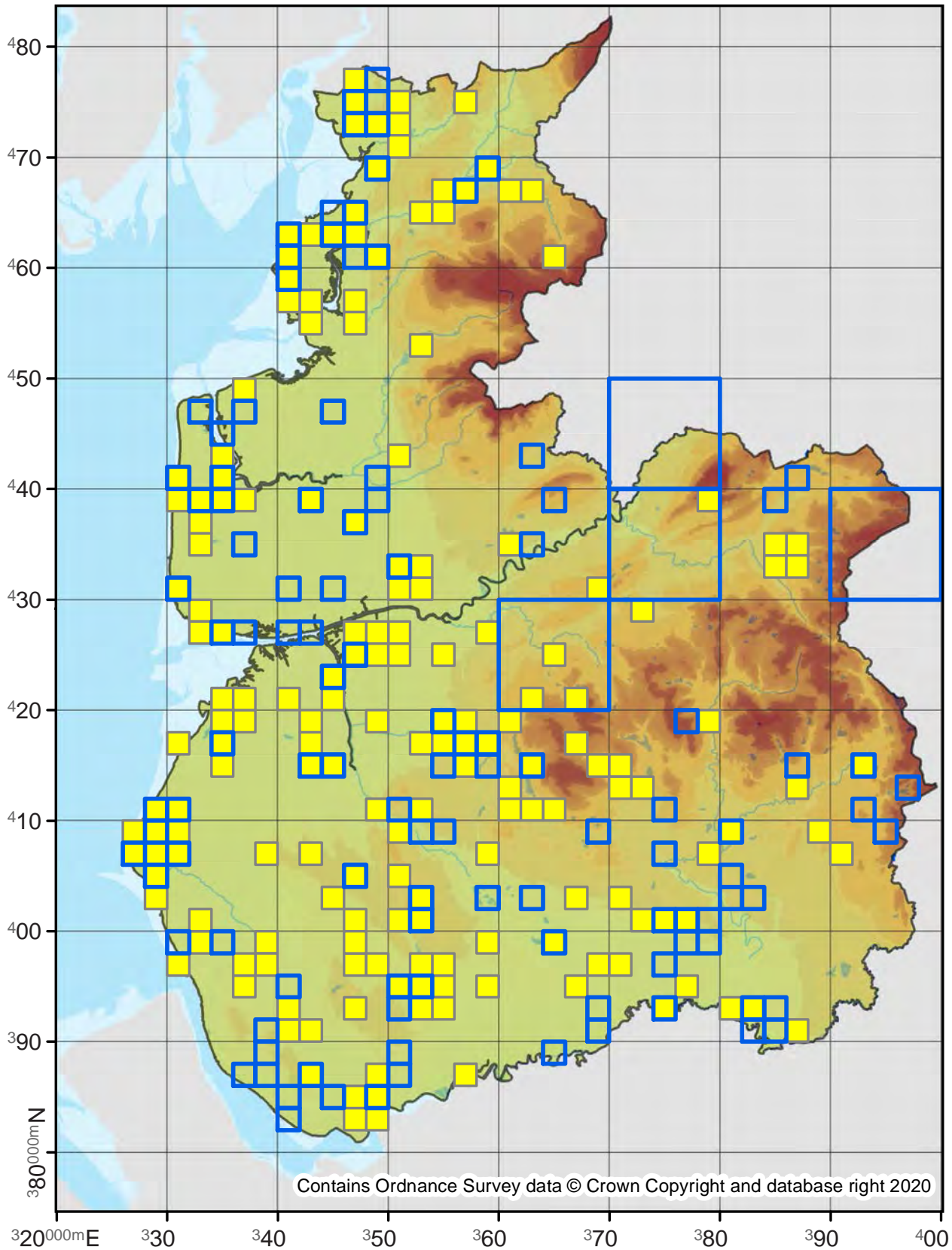

Asteroscopus sphinx

Sprawler

73.065

No. Records

VC60: 122

VC59: -

Last Recorded

VC60: 2019

VC59: -

National Status

-

Pre 2000

2000 - 2019

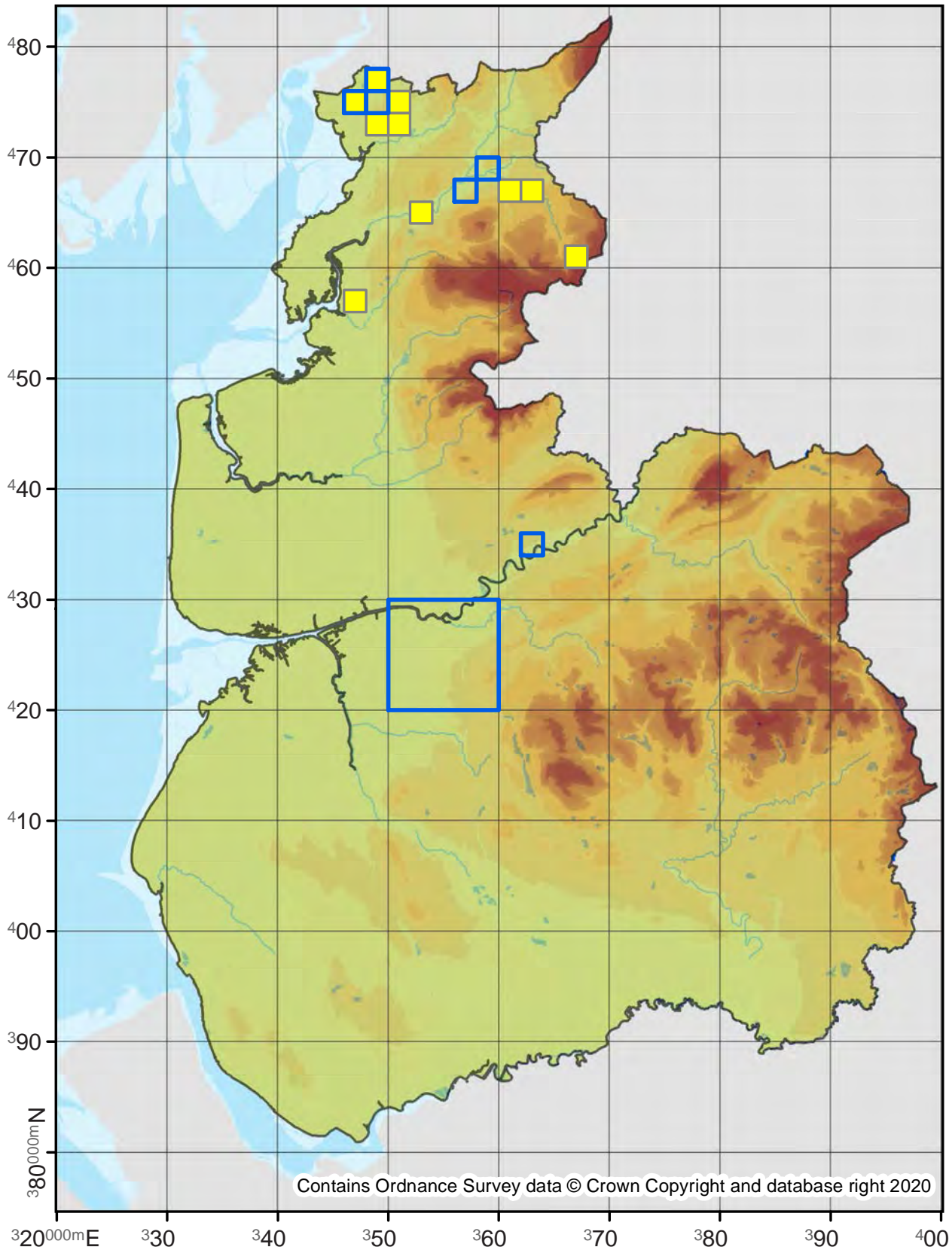

Allophyes oxyacanthae

Green-brindled Crescent

73.068

No. Records

VC60: 1407

VC59: 954

Last Recorded

VC60: 2019

VC59: 2019

National Status

-

Pre 2000

2000 - 2019

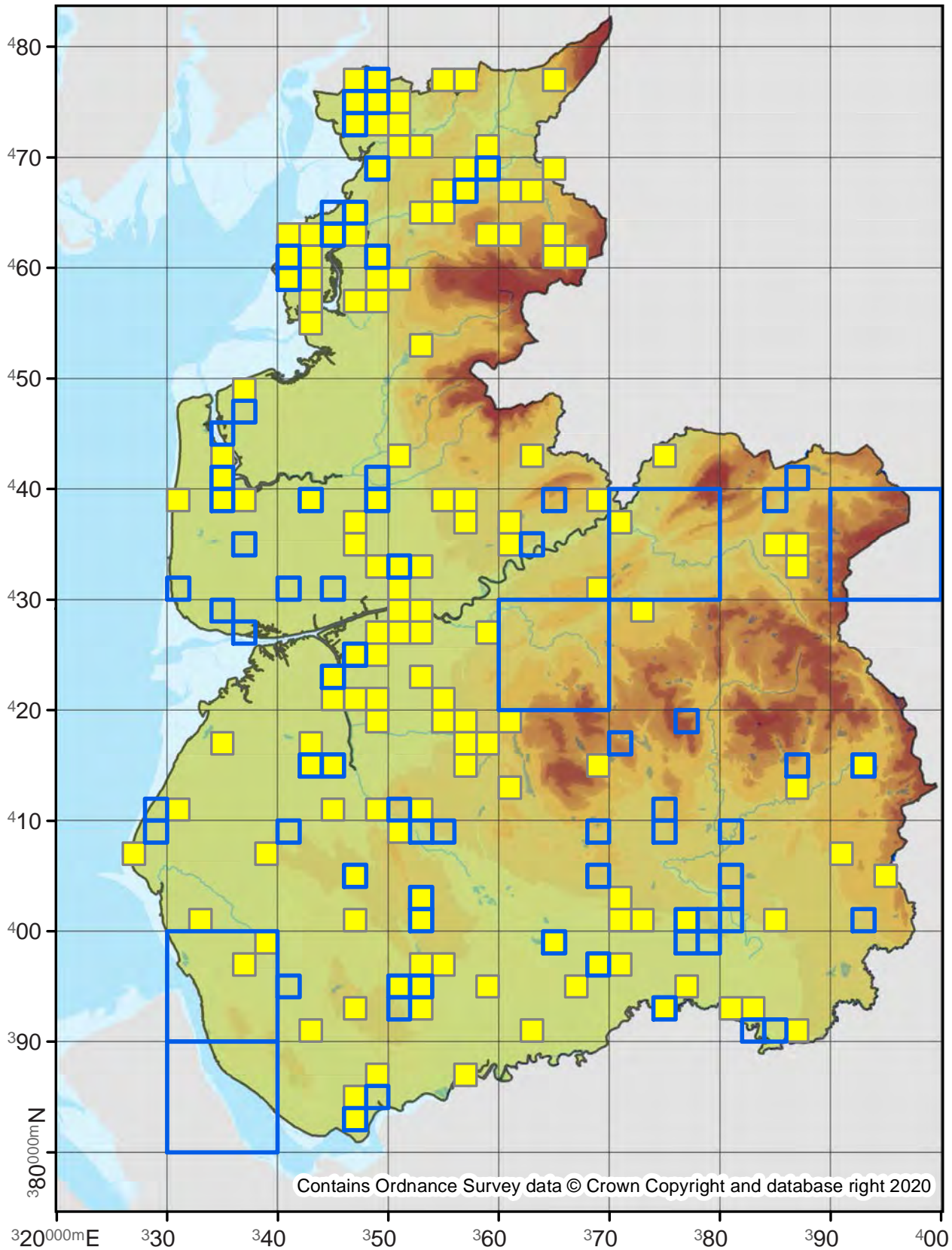

Xylocampa areola

Early Grey

73.069

No. Records

VC60: 2839

VC59: 4967

Last Recorded

VC60: 2019

VC59: 2019

National Status

-

Pre 2000

2000 - 2019

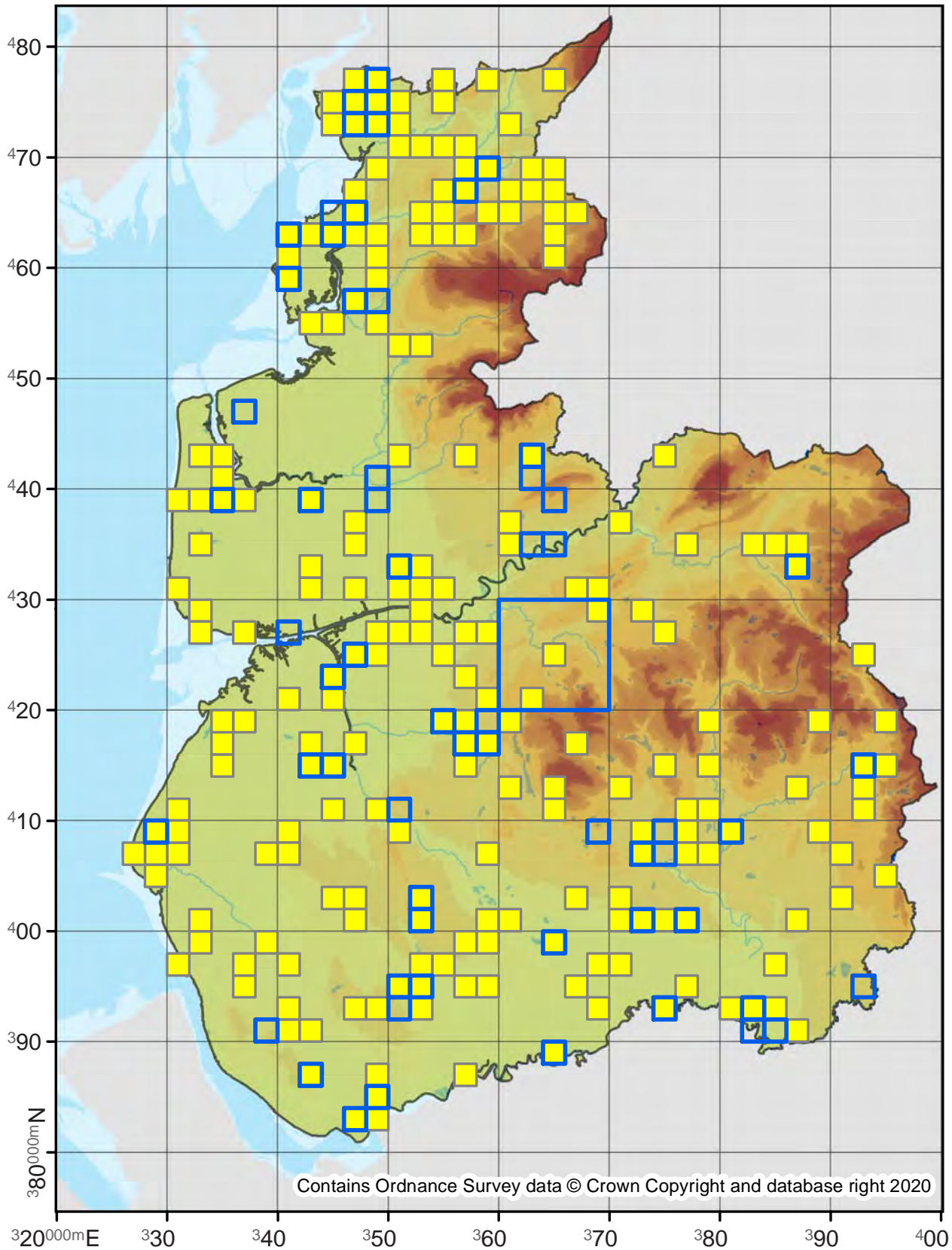

73.070

No. Records

VC60: 168
VC59: 127

Last Recorded

VC60: 2019
VC59: 2019

National Status

-

□ Pre 2000

■ 2000 - 2019

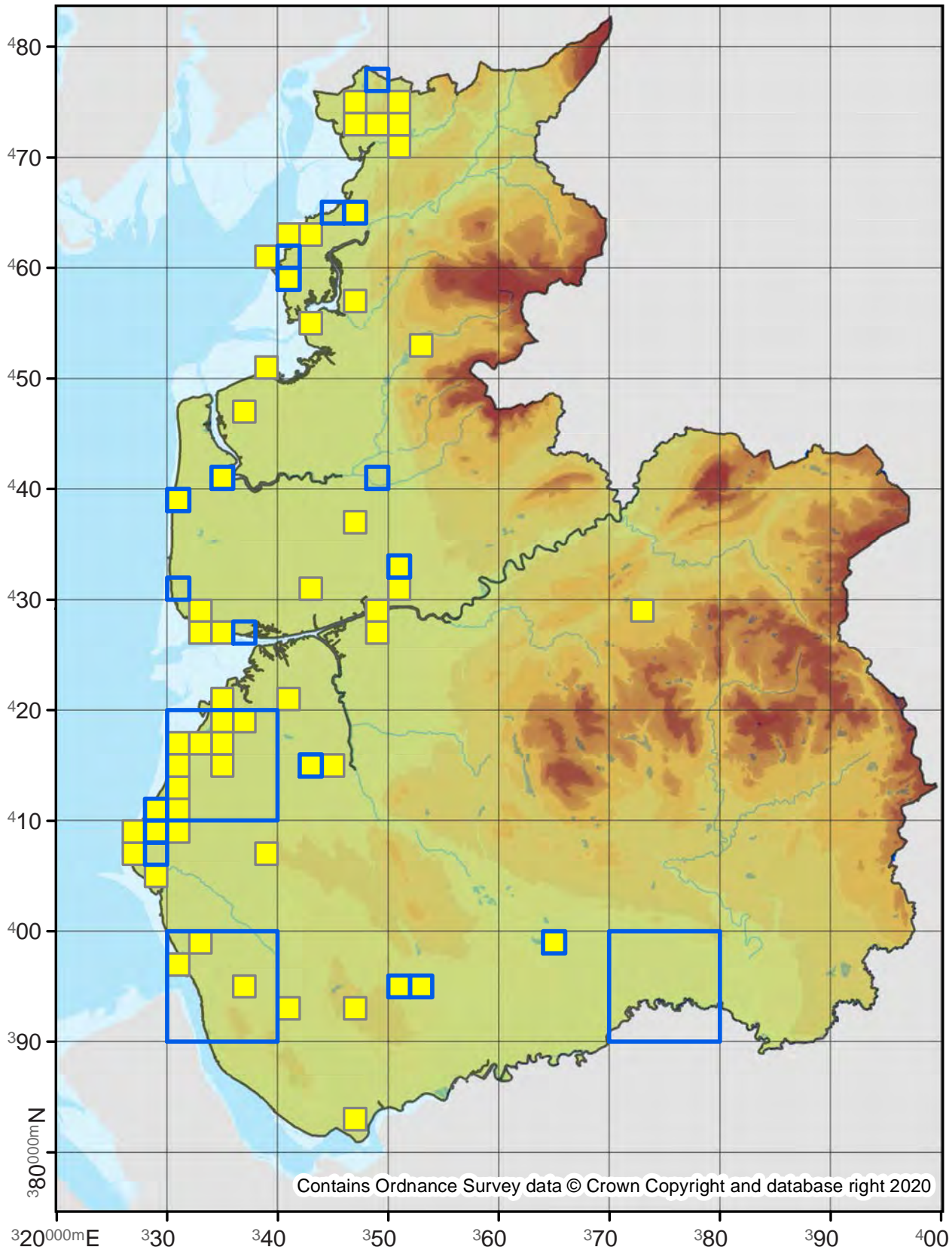

73.074

No. Records

VC60: 46
VC59: 56

Last Recorded

VC60: 2015
VC59: 2017

National Status

-

□ Pre 2000

■ 2000 - 2019

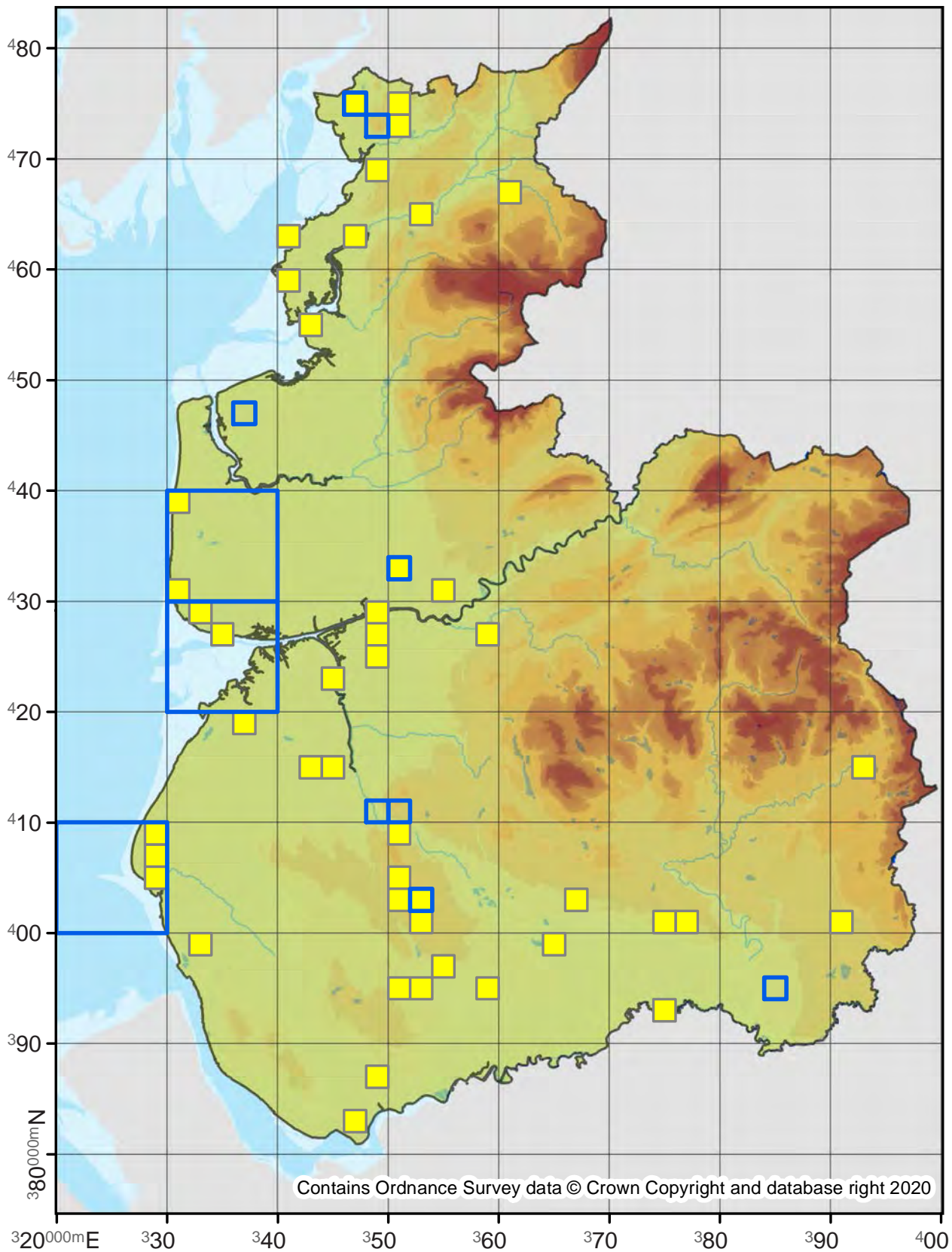

Helicoverpa armigera

Scarce Bordered Straw

73.076

No. Records

VC60: 64

VC59: 146

Last Recorded

VC60: 2019

VC59: 2019

National Status

-

Pre 2000

2000 - 2019

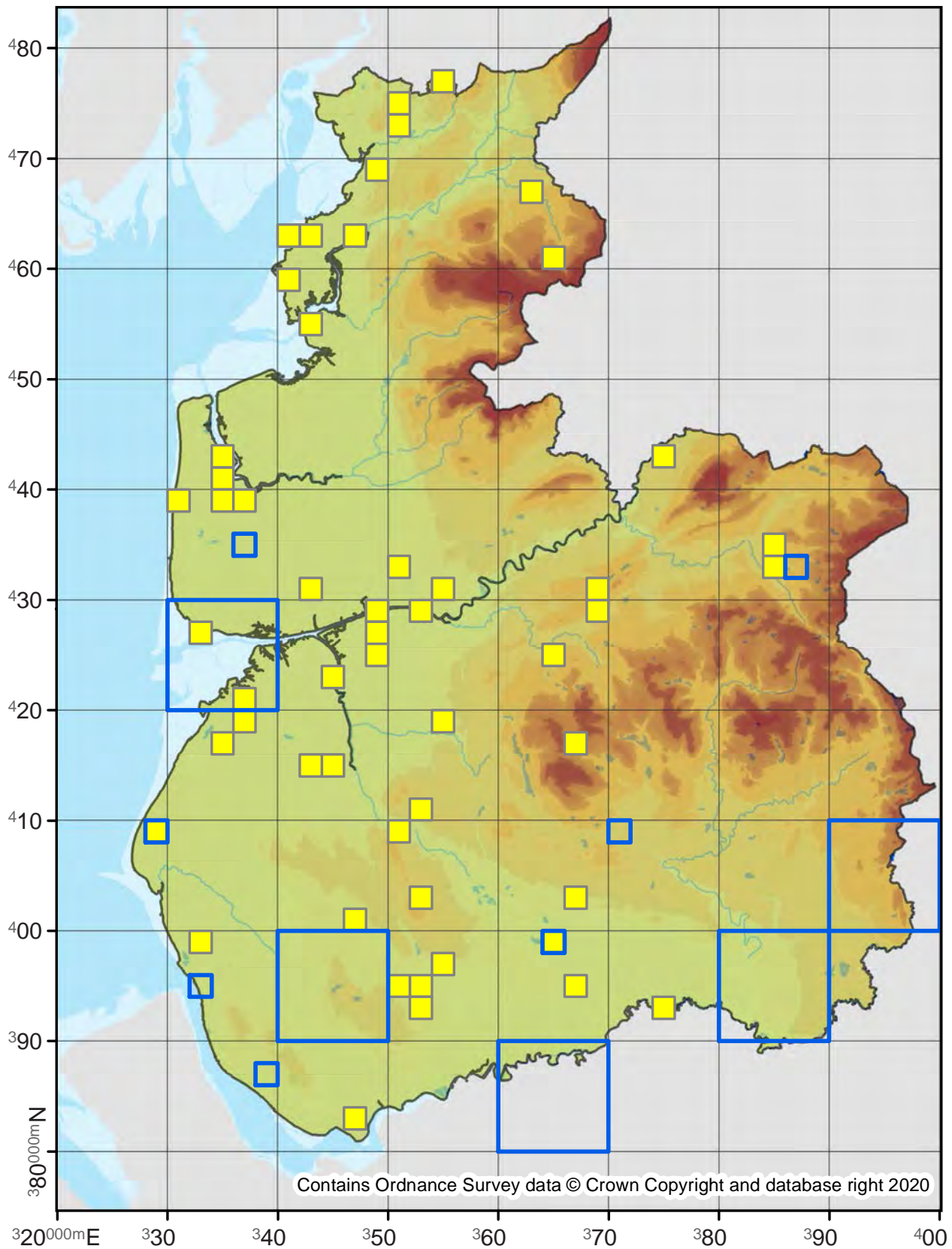

Bryophila domestica

Marbled Beauty

73.084

No. Records

VC60: 3985

VC59: 8354

Last Recorded

VC60: 2019

VC59: 2019

National Status

-

Pre 2000

2000 - 2019

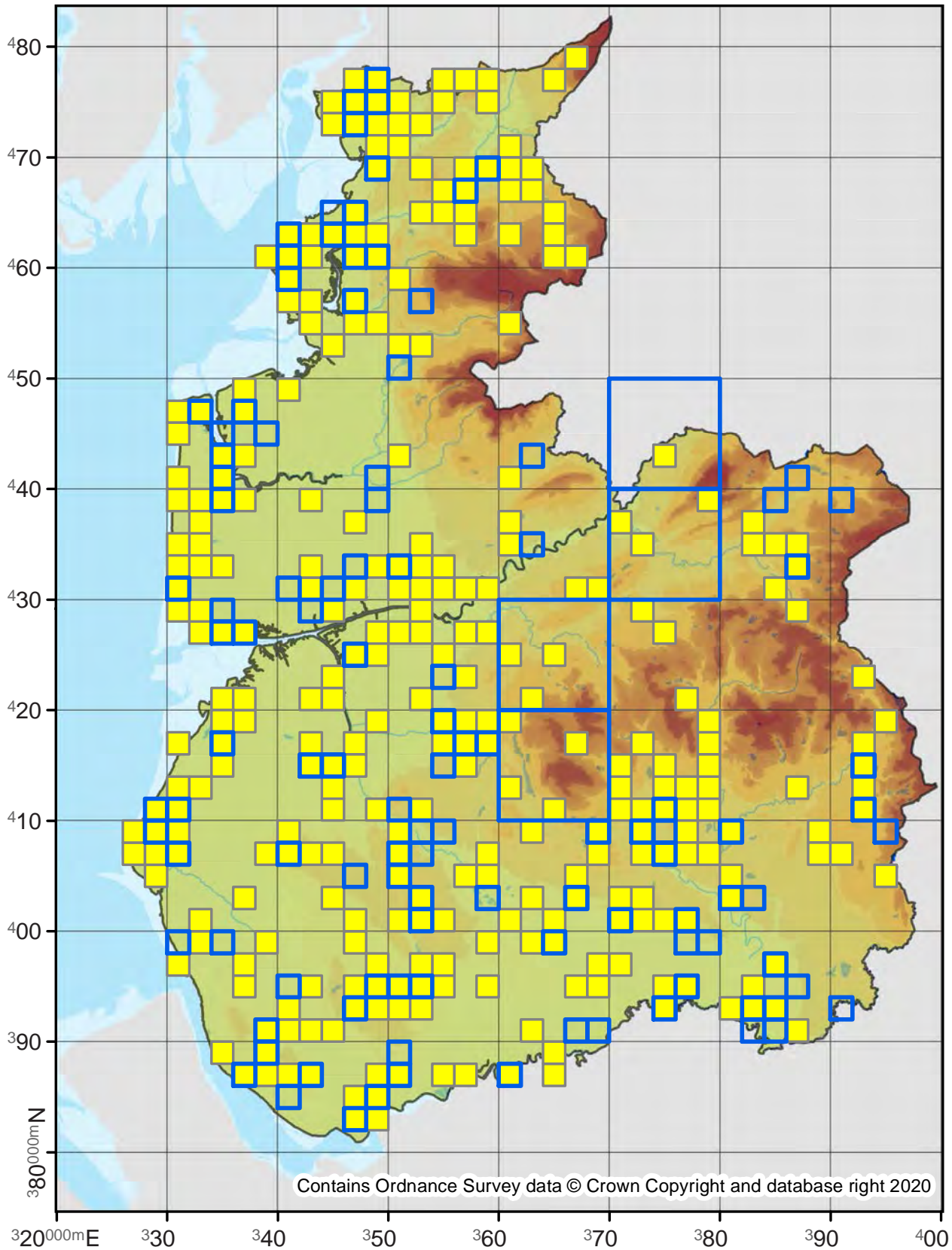

Contains Ordnance Survey data © Crown Copyright and database right 2020

73.085

No. Records

VC60: -
VC59: 2

Last Recorded

VC60: -
VC59: 2019

National Status

-

Pre 2000

2000 - 2019

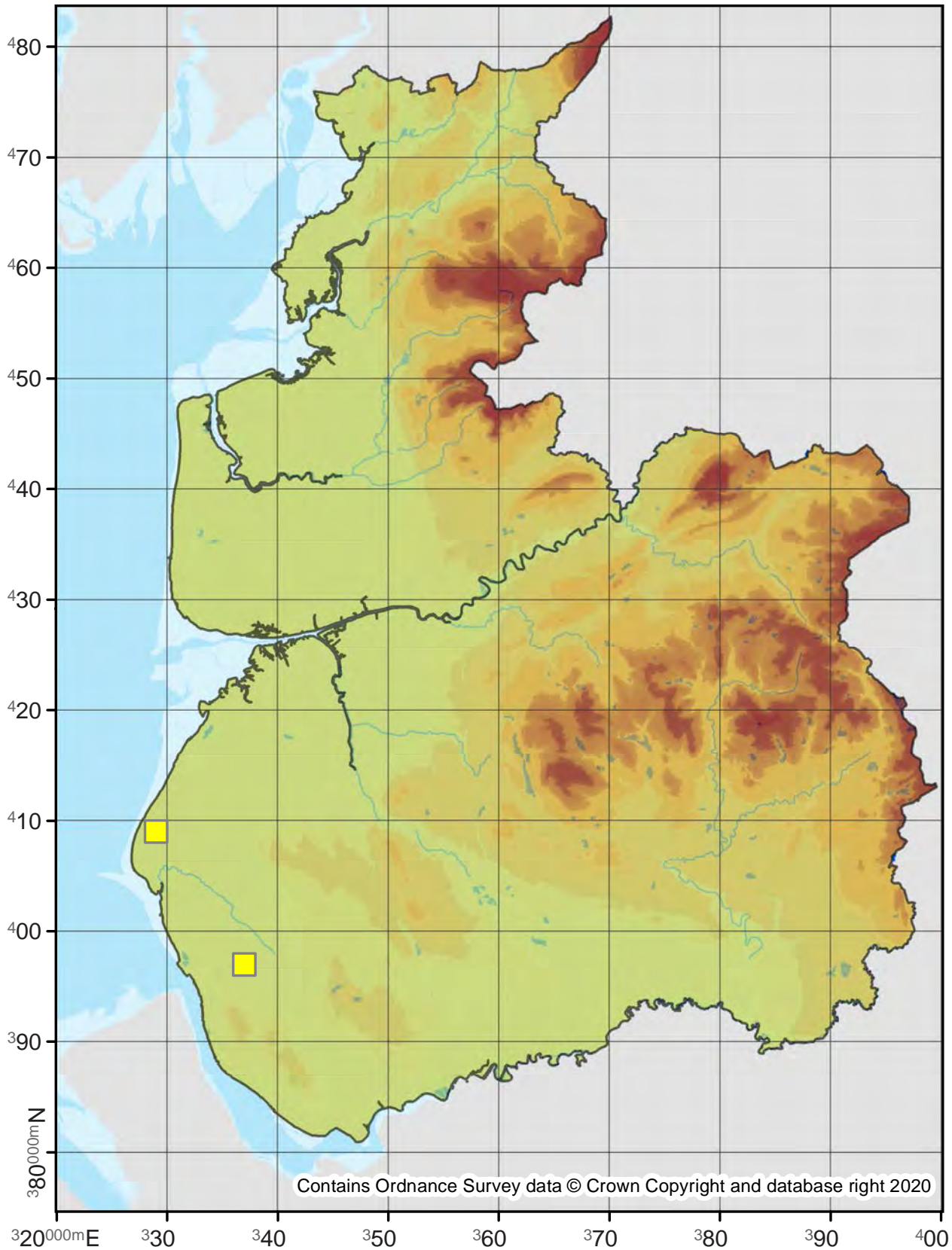

Spodoptera exigua

Small Mottled Willow

73.087

No. Records

VC60: 66
VC59: 68

Last Recorded

VC60: 2019
VC59: 2019

National Status

-

Pre 2000

2000 - 2019

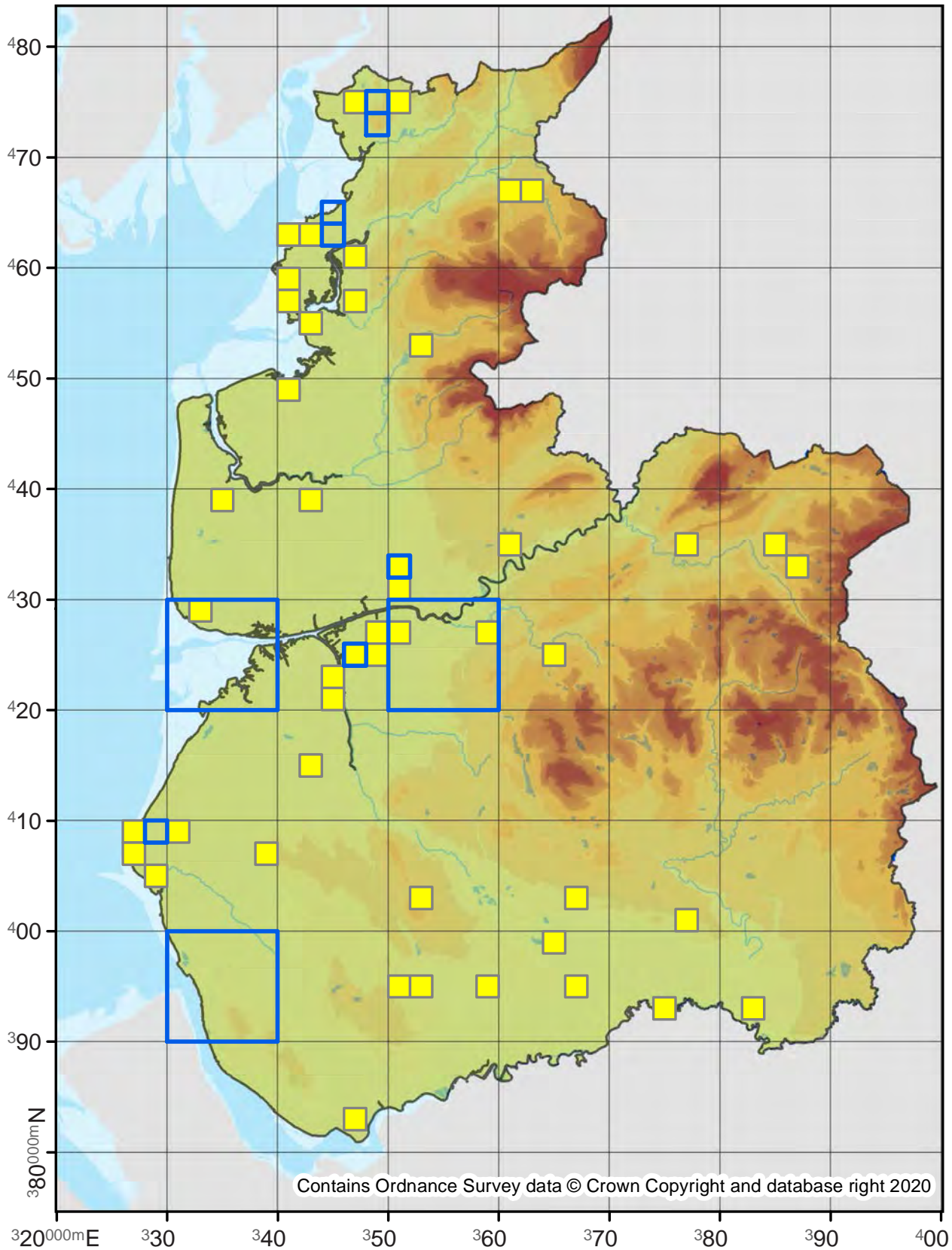

Spodoptera littoralis

Mediterranean Brocade

73.089

No. Records

VC60: -
VC59: 1

Last Recorded

VC60: -
VC59: 1871

National Status

-

Pre 2000

2000 - 2019

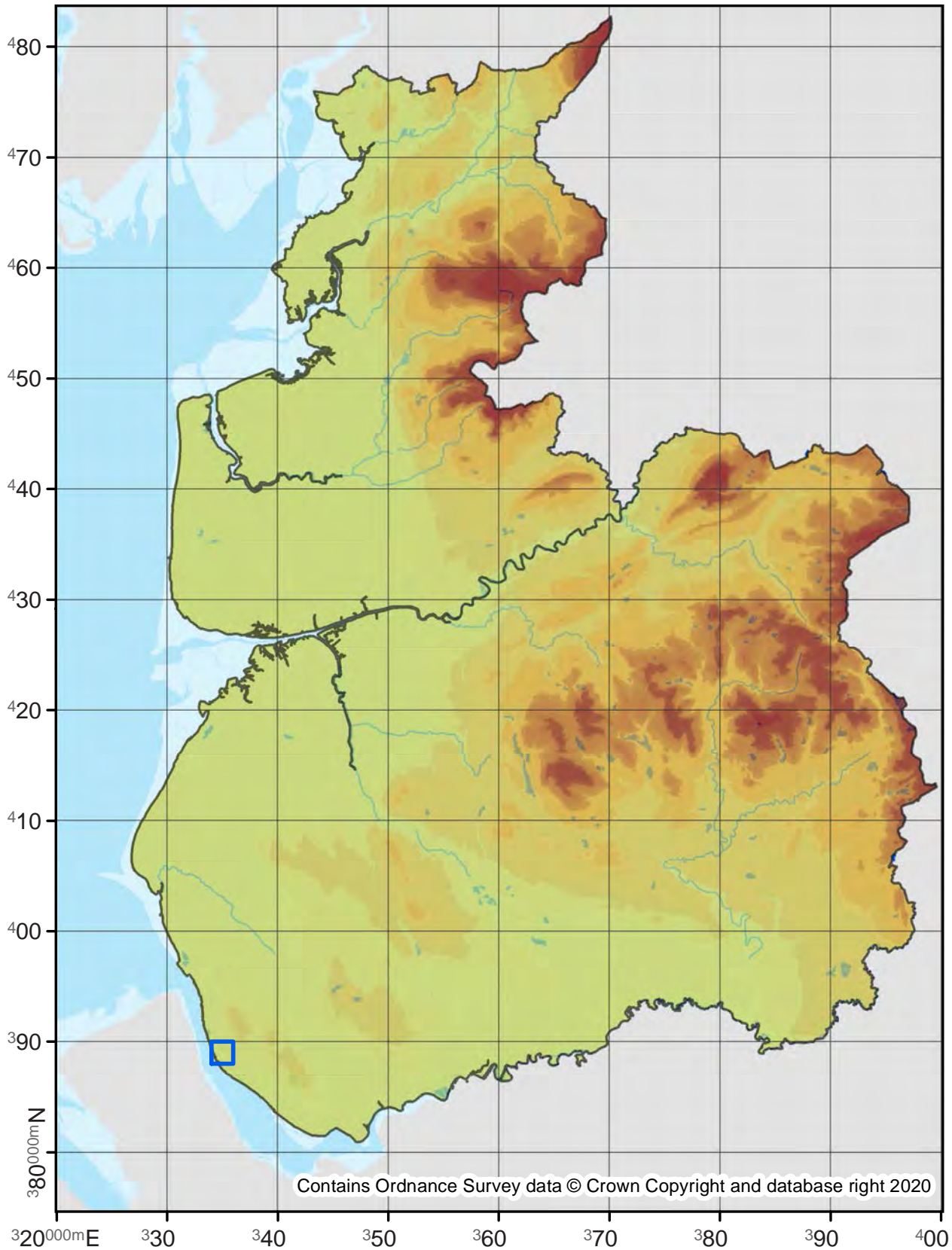

Spodoptera litura

Asian Cotton Leaf Worm

73.0892

No. Records

VC60: -
VC59: 2

Last Recorded

VC60: -
VC59: 1978

National Status

-

Pre 2000

2000 - 2019

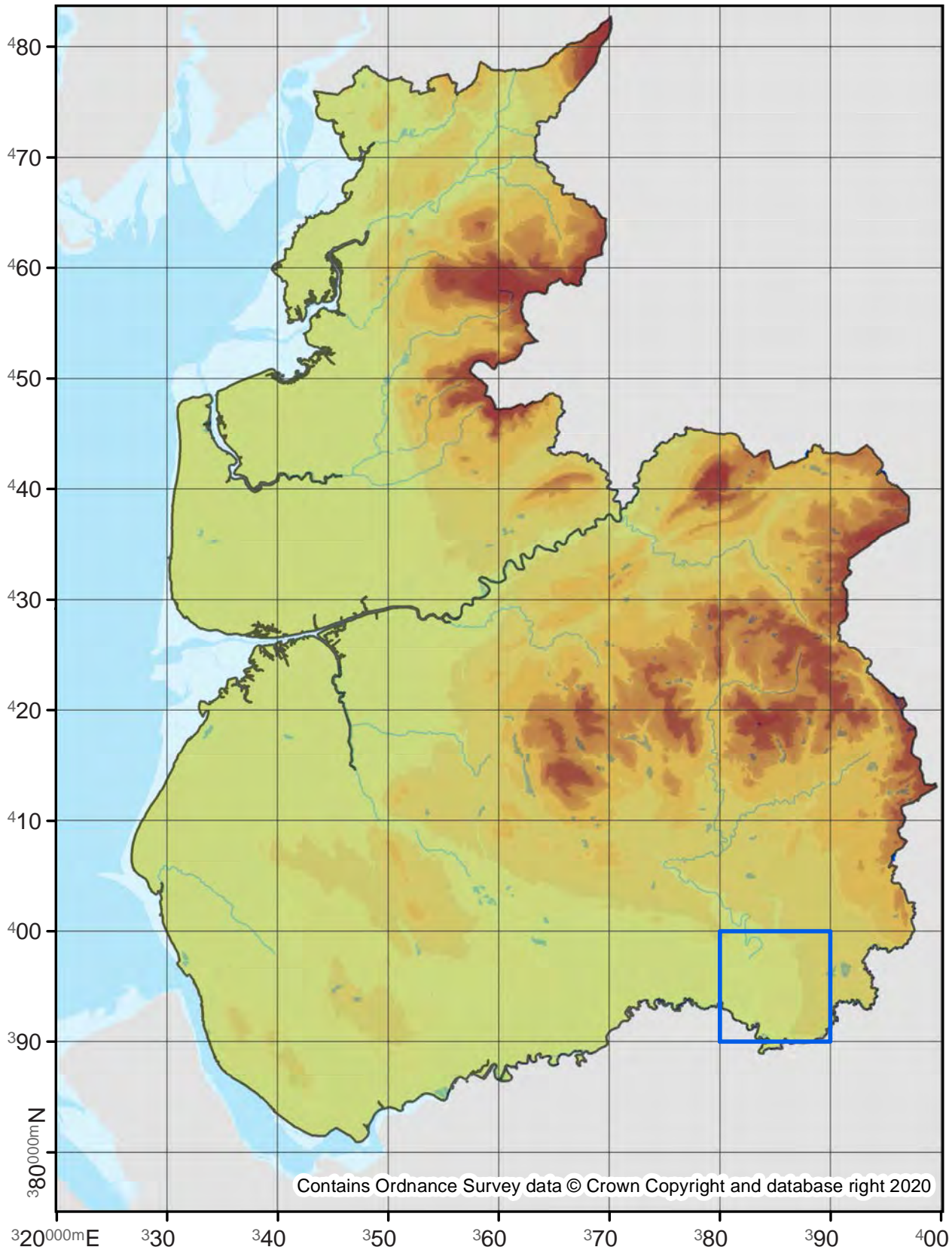

Caradrina morpheus

Mottled Rustic

73.092

No. Records

VC60: 1722
VC59: 4405

Last Recorded

VC60: 2019
VC59: 2019

National Status

-

Pre 2000

2000 - 2019

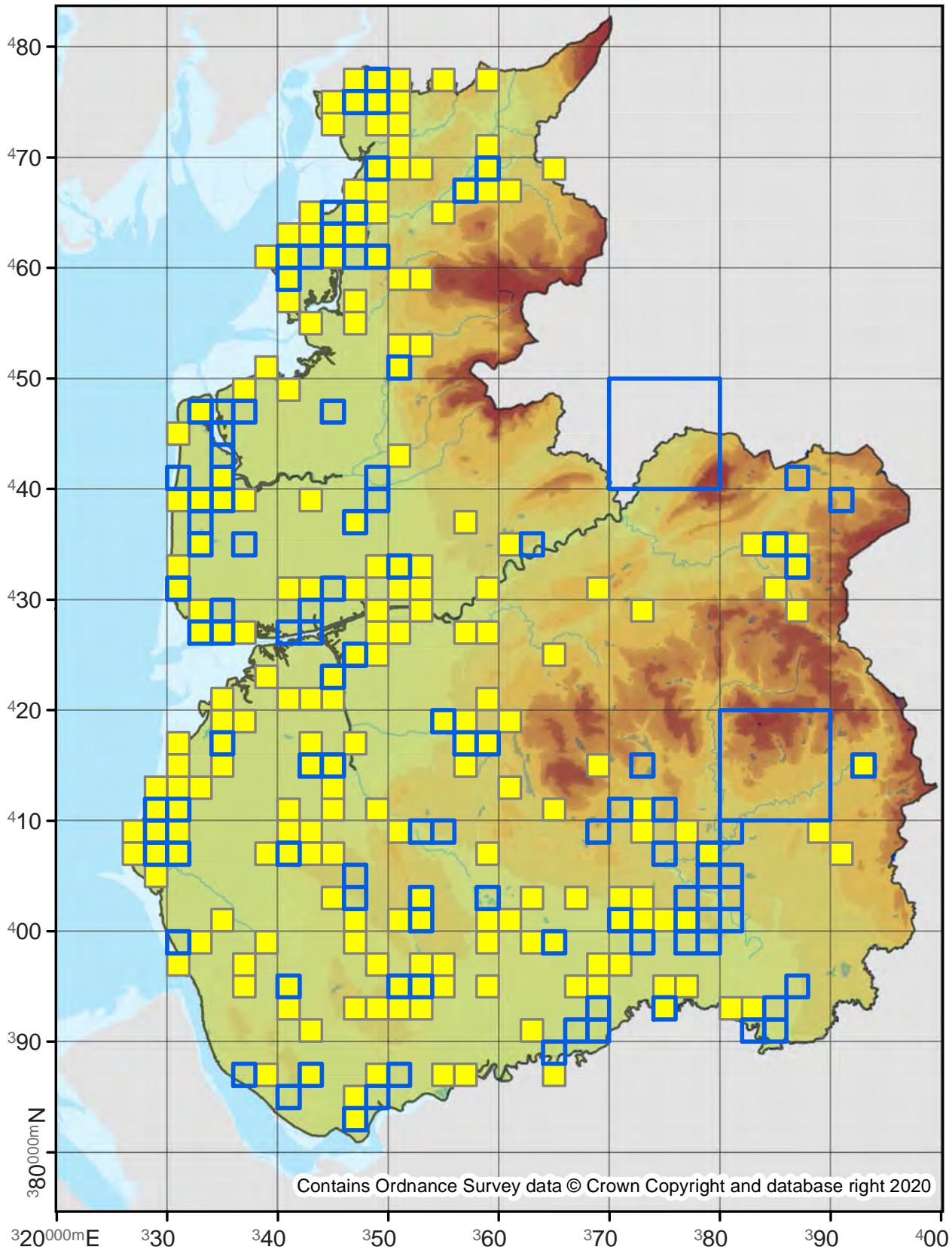

Caradrina clavipalpis

Pale Mottled Willow

73.095

No. Records

VC60: 919
VC59: 2729

Last Recorded

VC60: 2019
VC59: 2019

National Status

-

Pre 2000

2000 - 2019

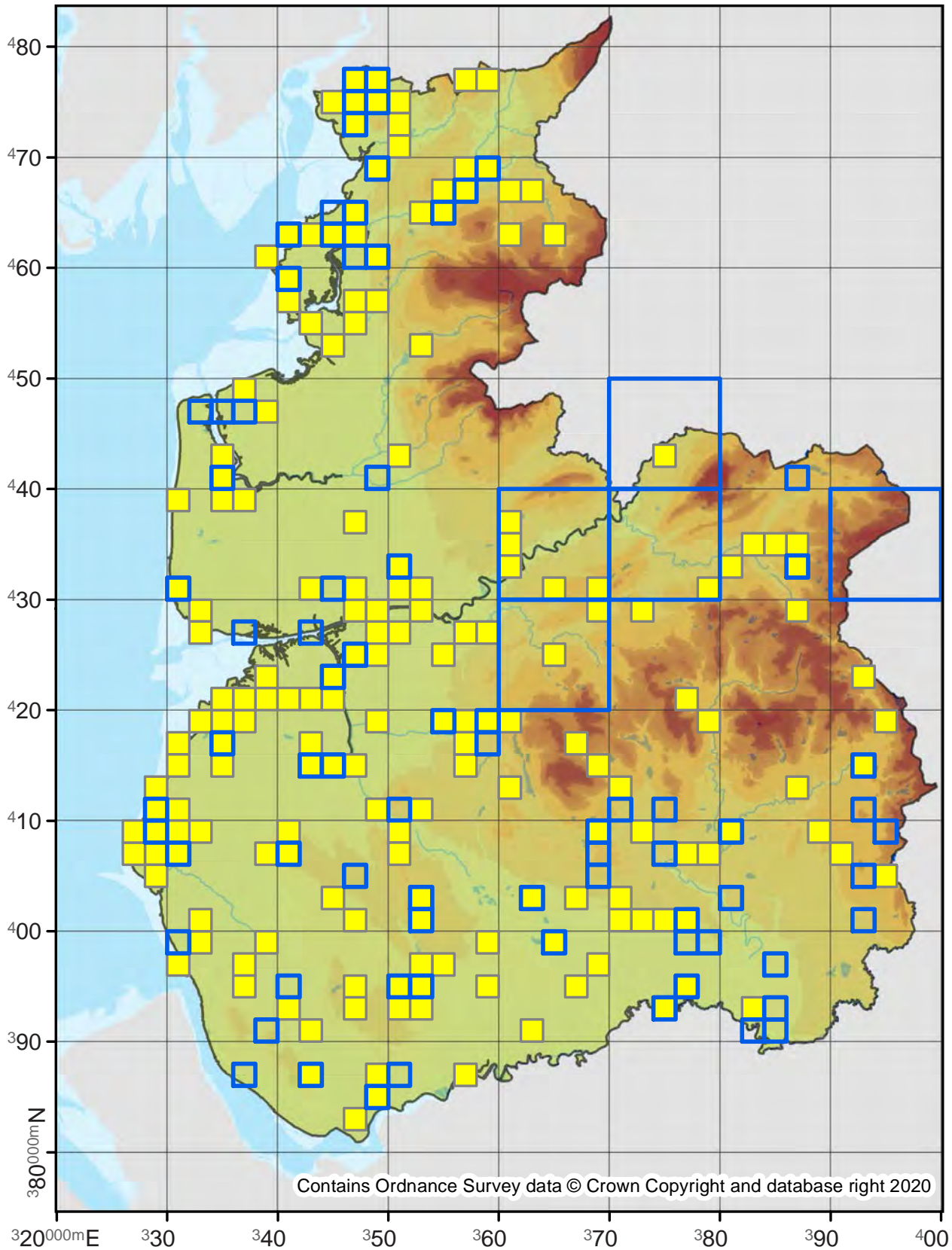

Contains Ordnance Survey data © Crown Copyright and database right 2020

Hoplodrina octogenaria

Uncertain

73.096

No. Records

VC60: 2418

VC59: 4945

Last Recorded

VC60: 2019

VC59: 2019

National Status

-

Pre 2000

2000 - 2019

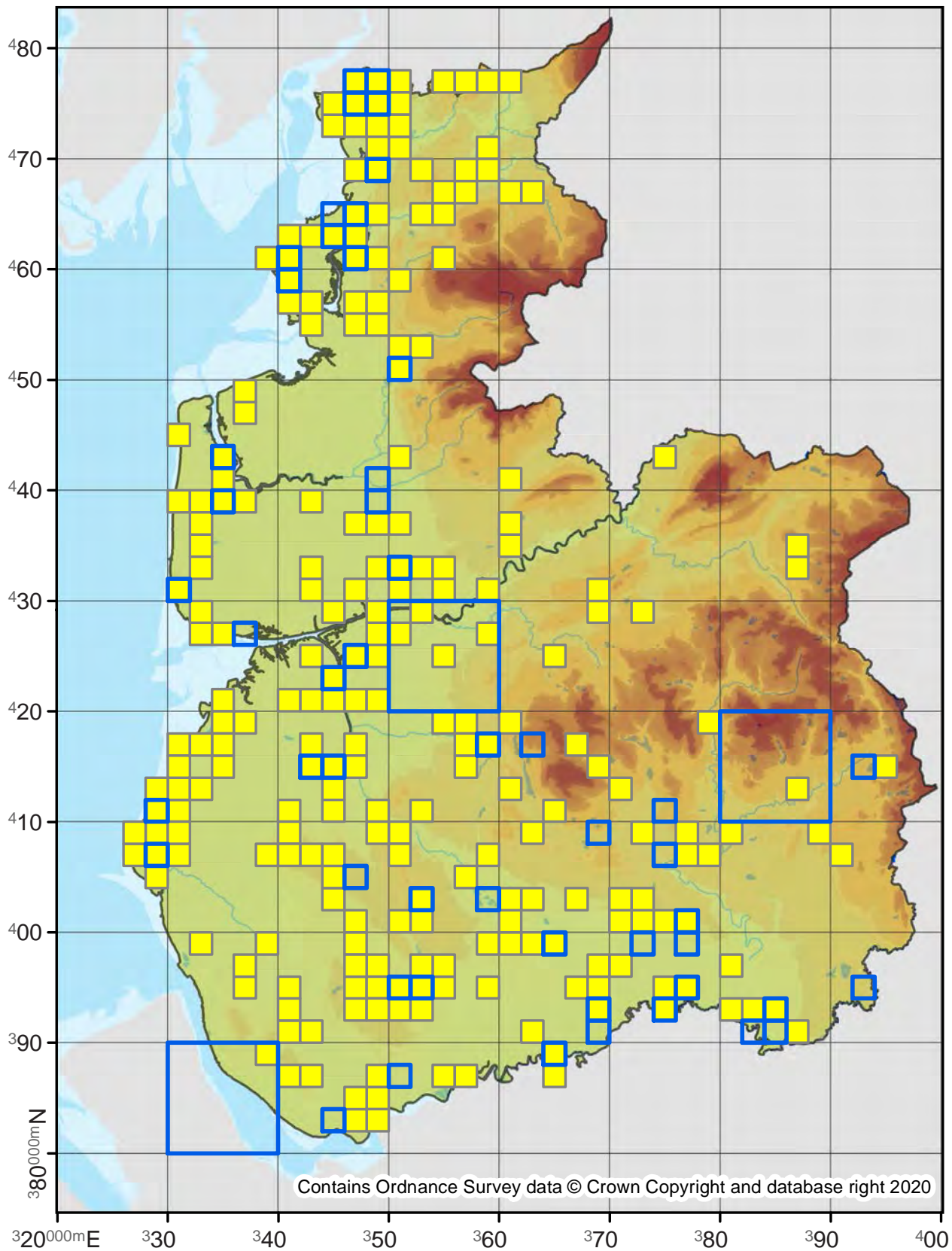

Hoplodrina blanda

Rustic

73.097

No. Records

VC60: 1433

VC59: 2716

Last Recorded

VC60: 2019

VC59: 2019

National Status

-

Pre 2000

2000 - 2019

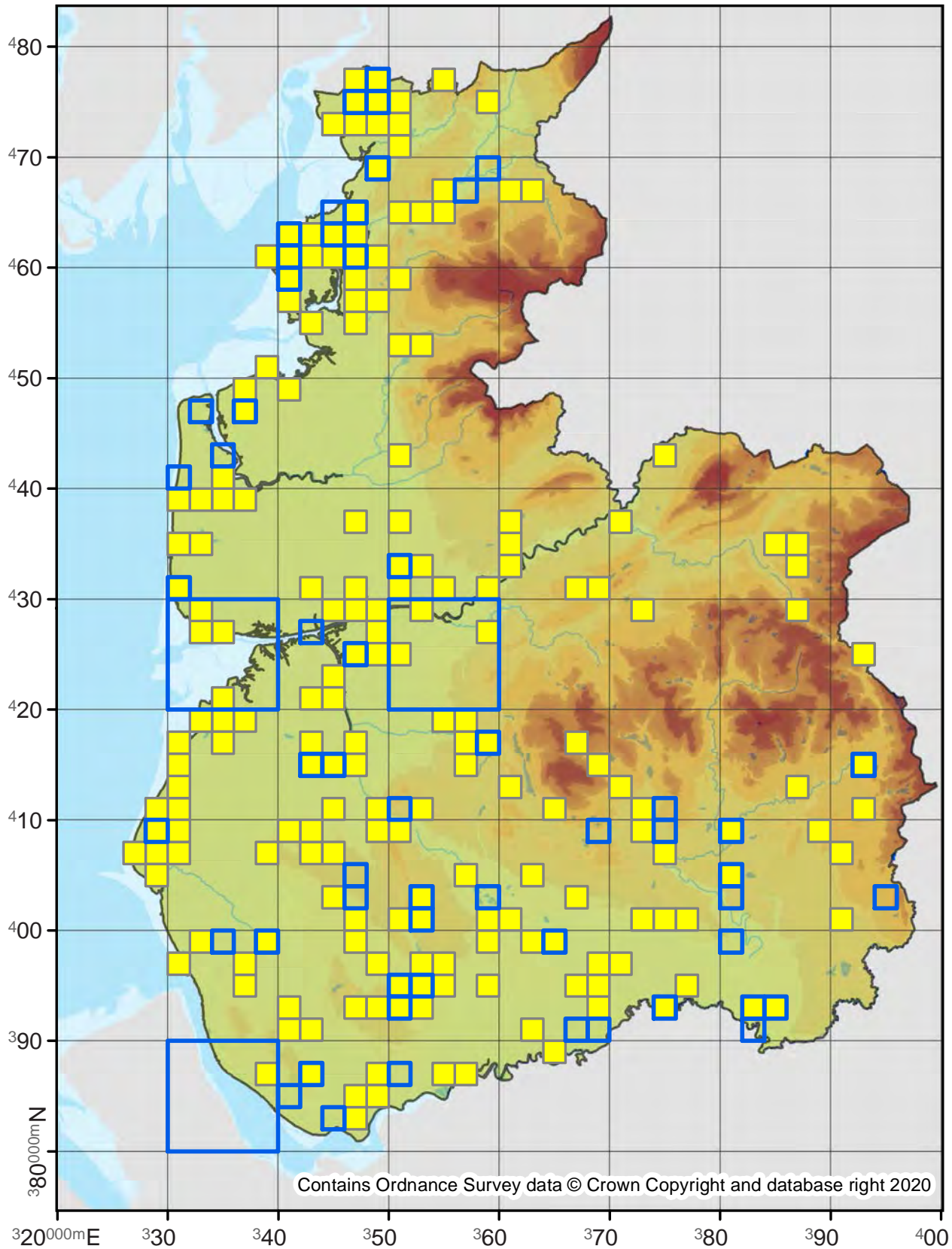

Contains Ordnance Survey data © Crown Copyright and database right 2020

Hoplodrina ambigua

Vine's Rustic

73.099

No. Records

VC60: 4
VC59: 45

Last Recorded

VC60: 2019
VC59: 2019

National Status

-

□ Pre 2000

■ 2000 - 2019

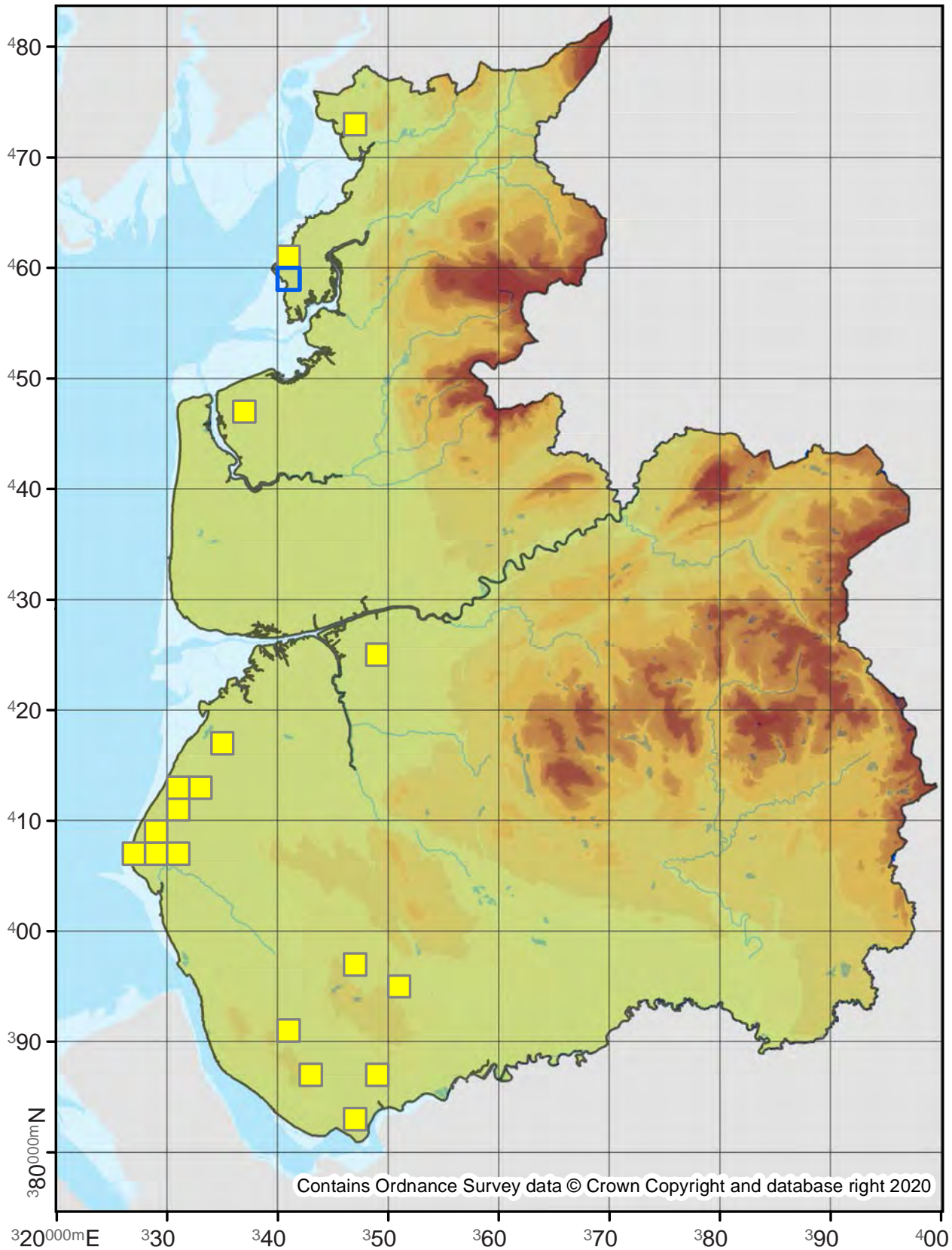

Contains Ordnance Survey data © Crown Copyright and database right 2020

73.100

No. Records

VC60: 386
VC59: 157

Last Recorded

VC60: 2019
VC59: 2019

National Status

-

Pre 2000

2000 - 2019

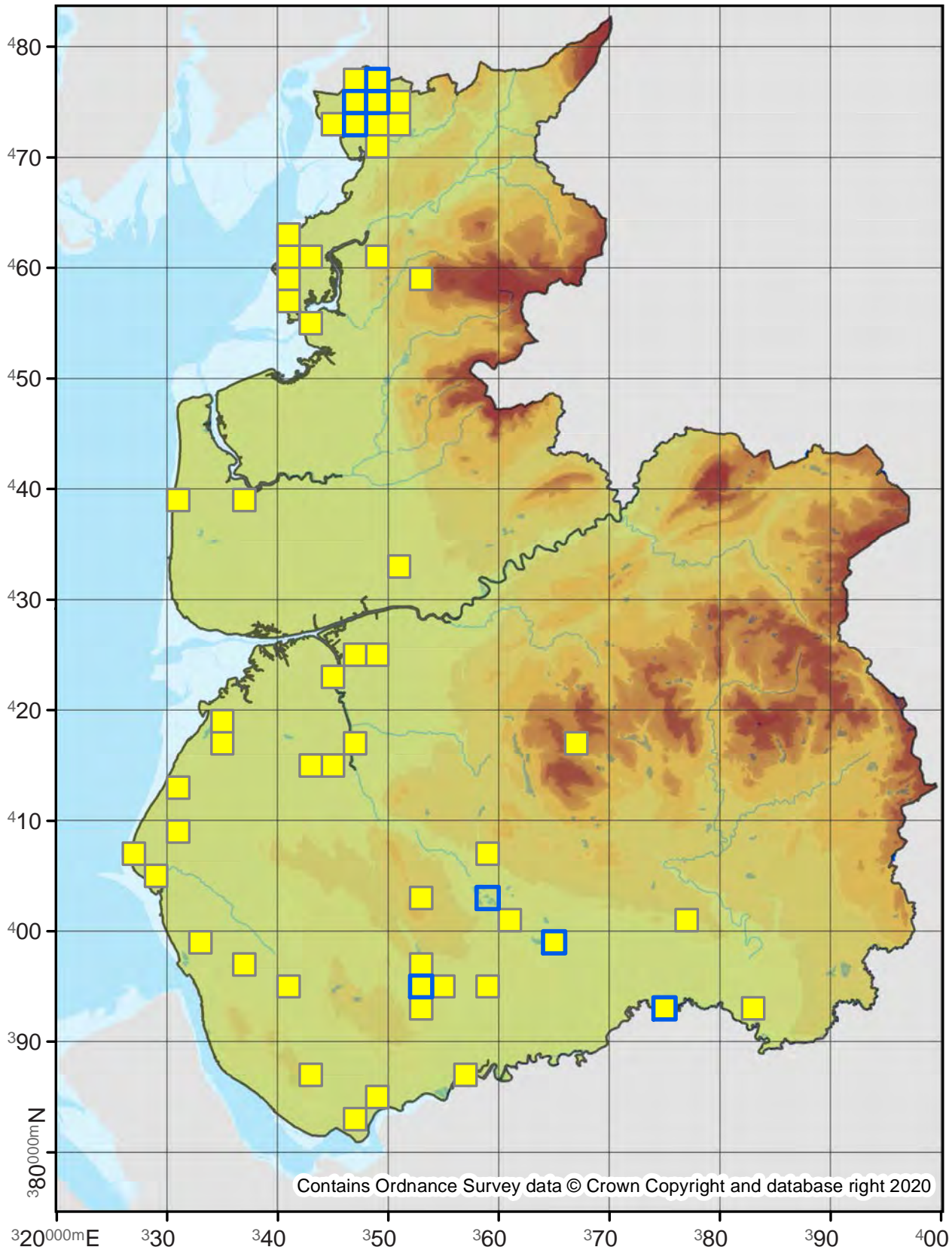

Charanyca trigrammica

Treble Lines

73.101

No. Records

VC60: 854
VC59: 551

Last Recorded

VC60: 2019
VC59: 2019

National Status

-

Pre 2000

2000 - 2019

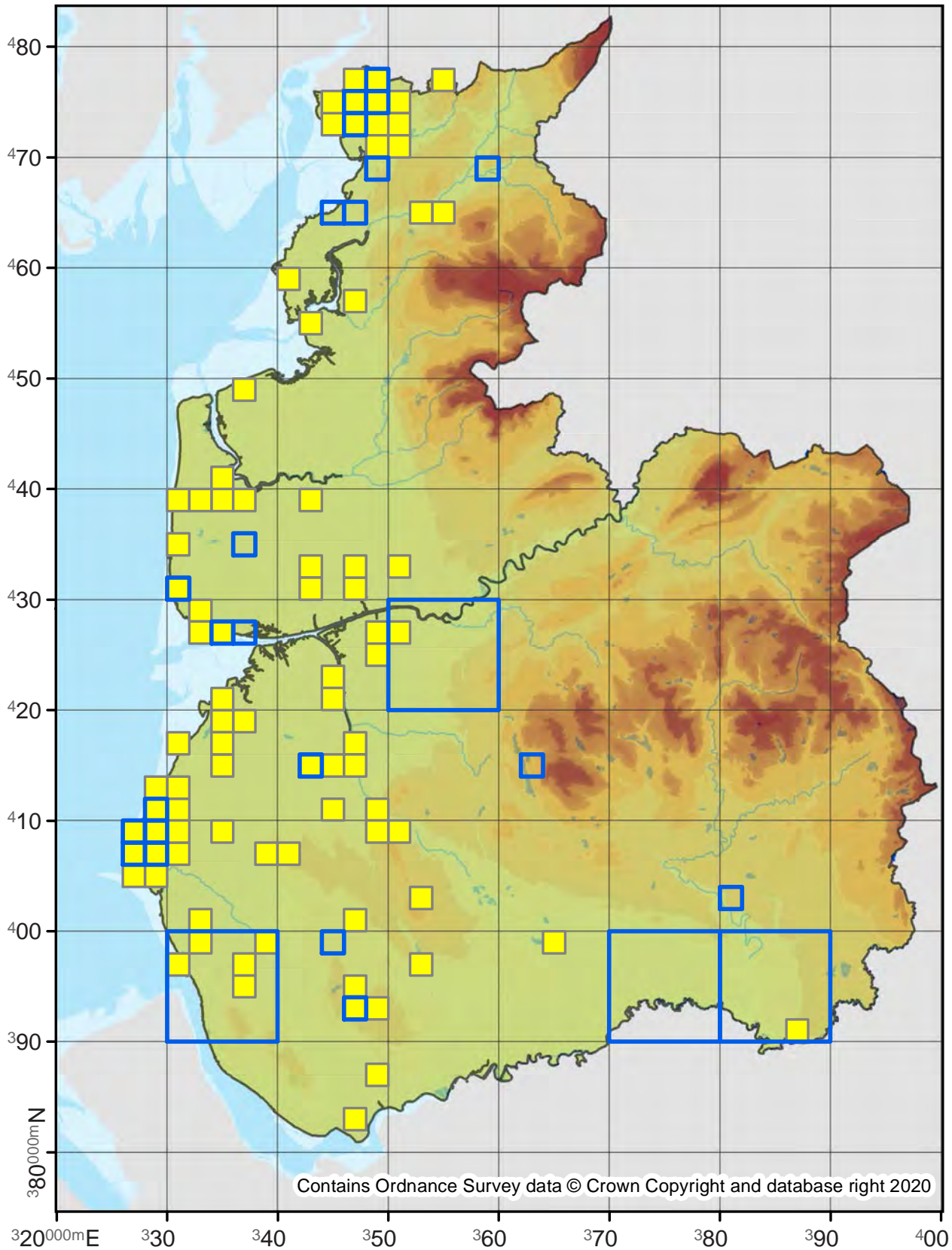

73.102

No. Records

VC60: 506
VC59: 268

Last Recorded

VC60: 2019
VC59: 2019

National Status

-

Pre 2000

2000 - 2019

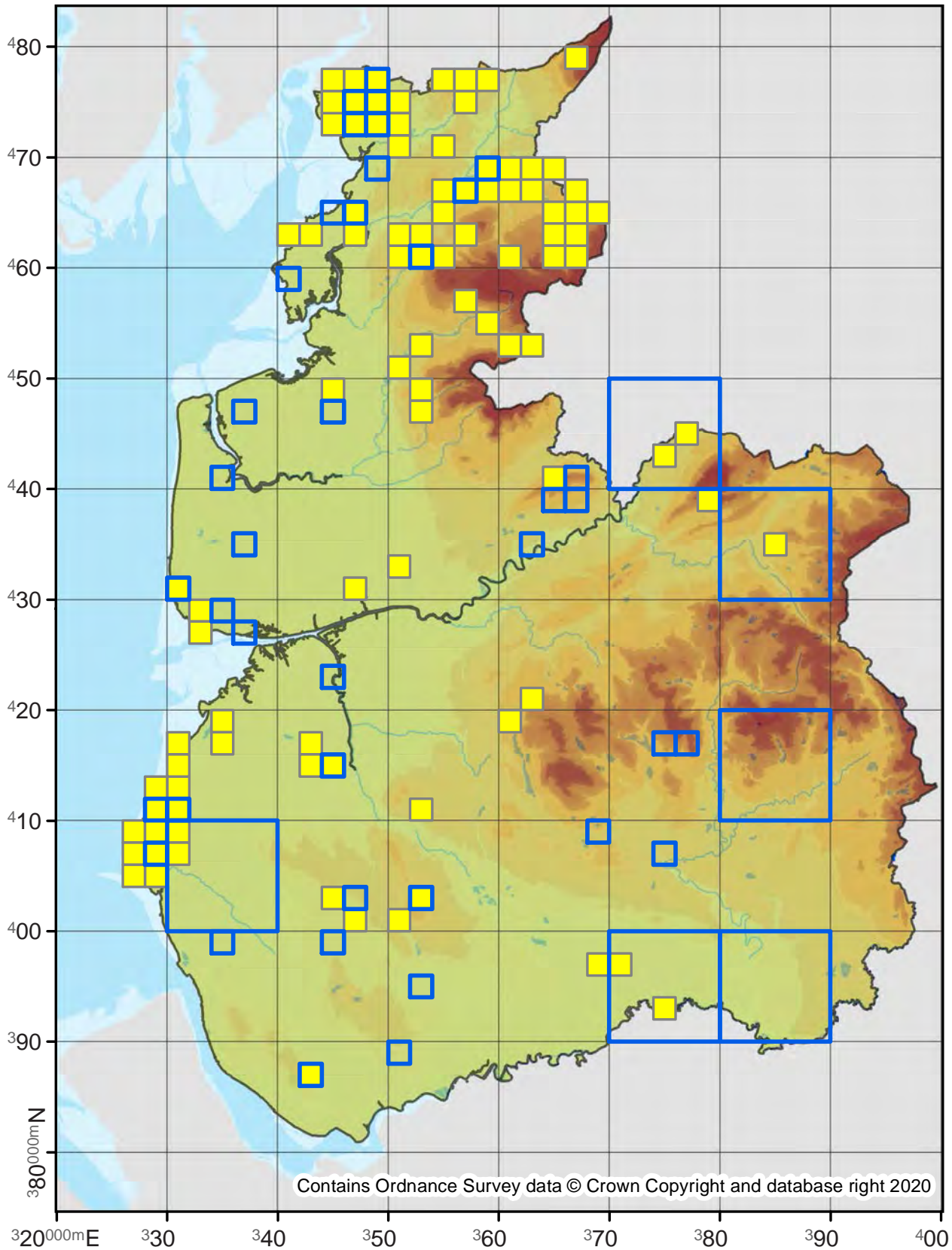

Dypterygia scabriuscula

Bird's Wing

73.105

No. Records

VC60: 1

VC59: 68

Last Recorded

VC60: 1924

VC59: 2010

National Status

-

Pre 2000

2000 - 2019

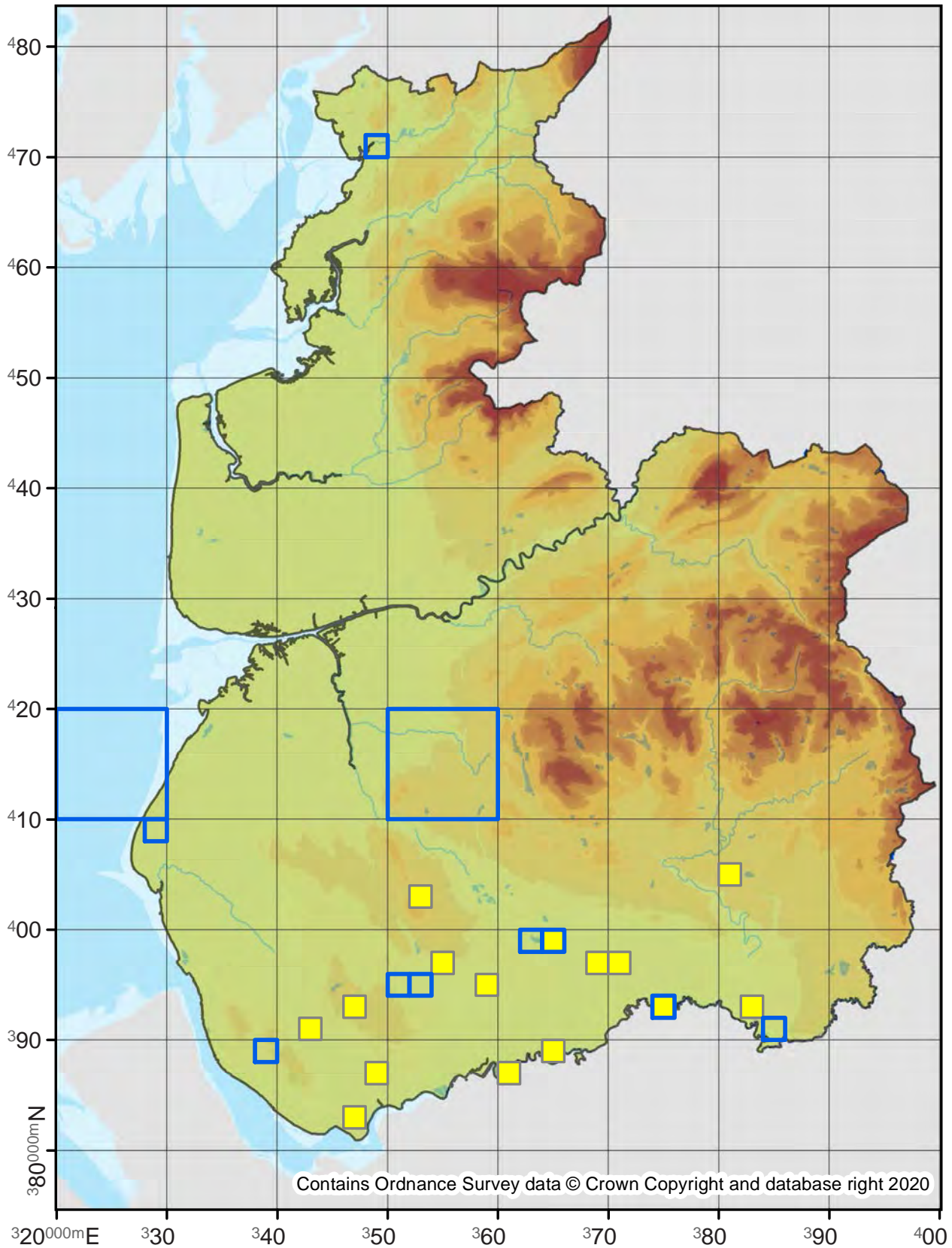

Contains Ordnance Survey data © Crown Copyright and database right 2020

Trachea atriplicis

Orache Moth

73.106

No. Records

VC60: -
VC59: 1

Last Recorded

VC60: -
VC59: 2009

National Status

-

Pre 2000

2000 - 2019

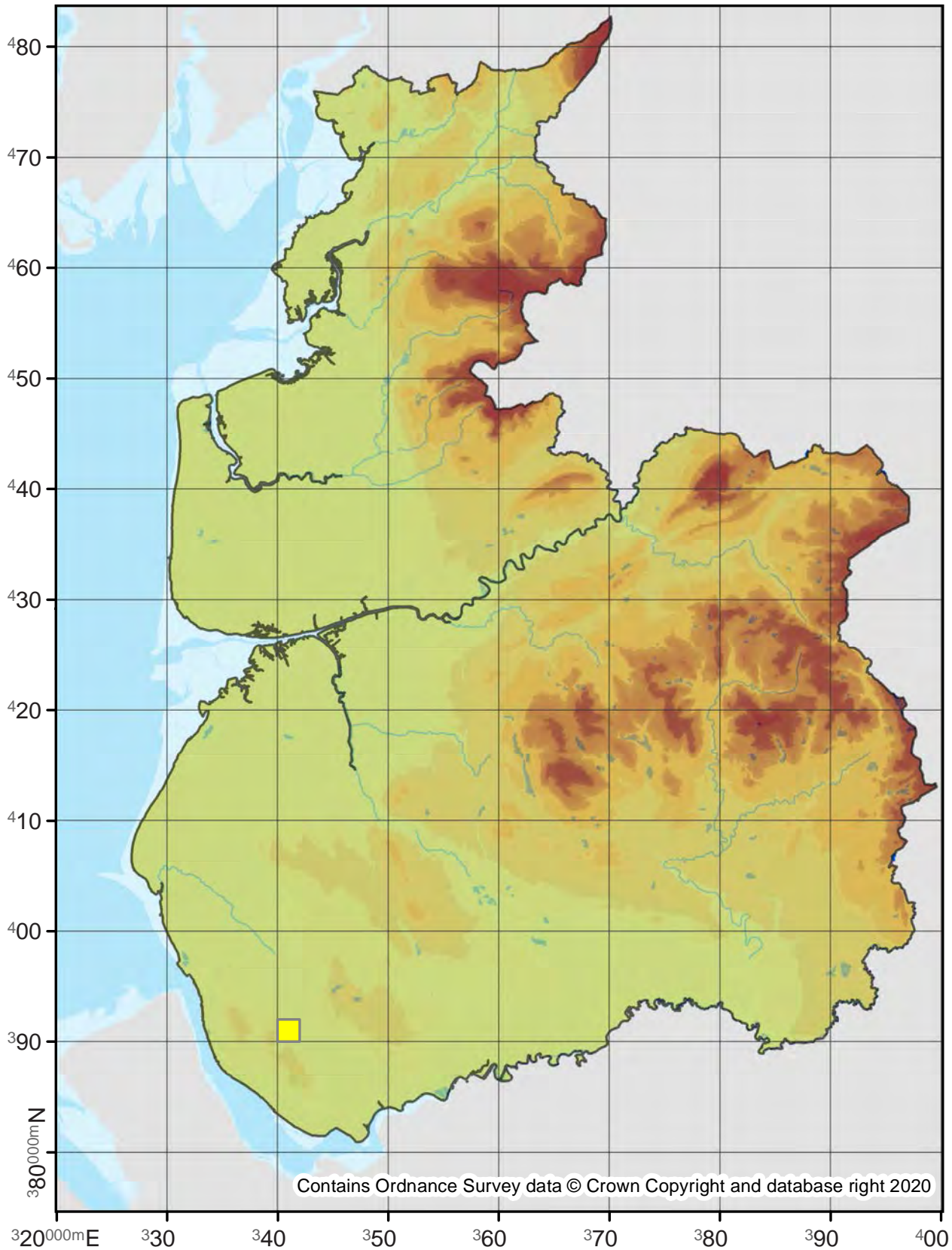

73.107

No. Records

VC60: 218
VC59: 1129

Last Recorded

VC60: 2019
VC59: 2019

National Status

-

Pre 2000

2000 - 2019

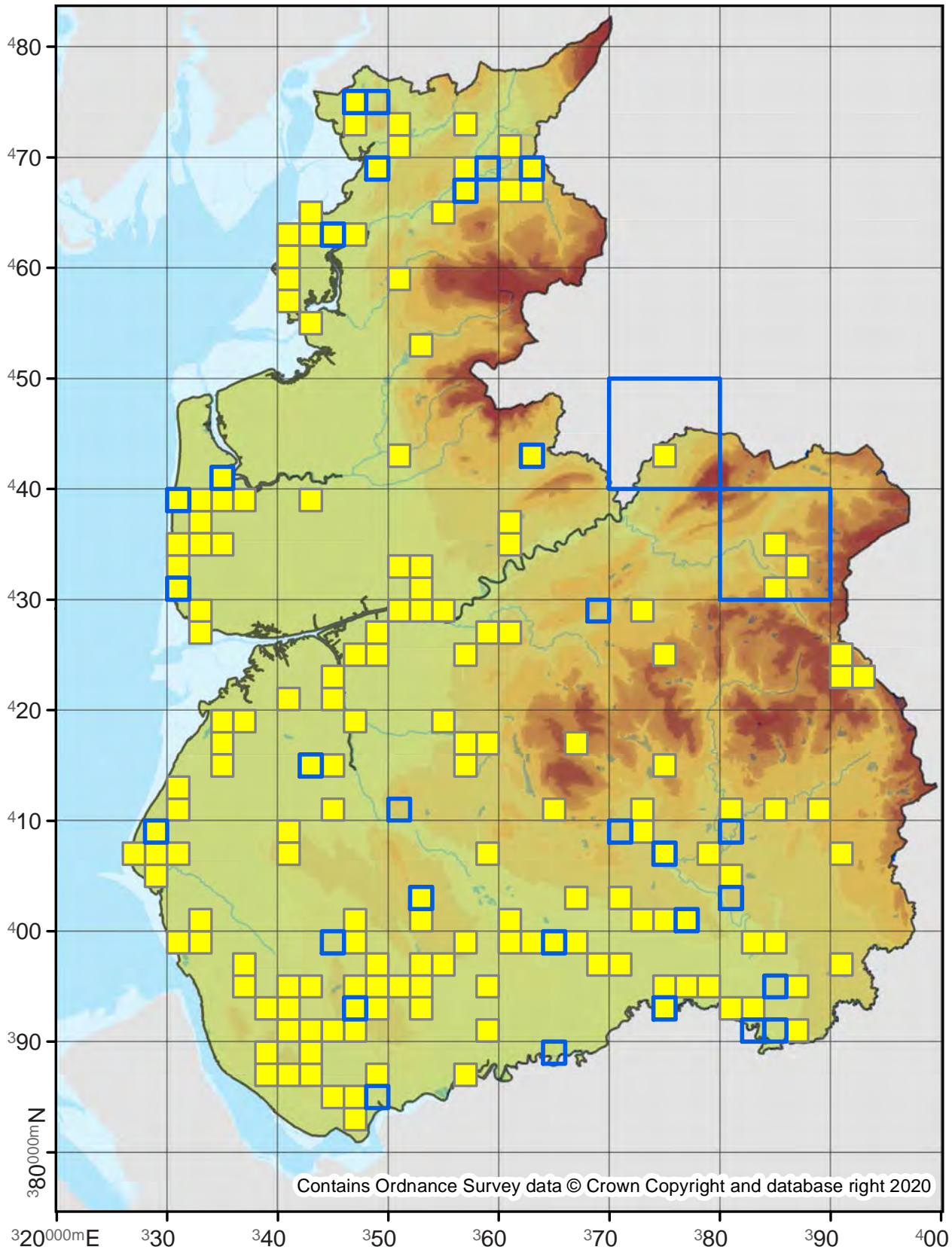

Contains Ordnance Survey data © Crown Copyright and database right 2020

73.109

No. Records

VC60: 490

VC59: 964

Last Recorded

VC60: 2019

VC59: 2019

National Status

-

Pre 2000

2000 - 2019

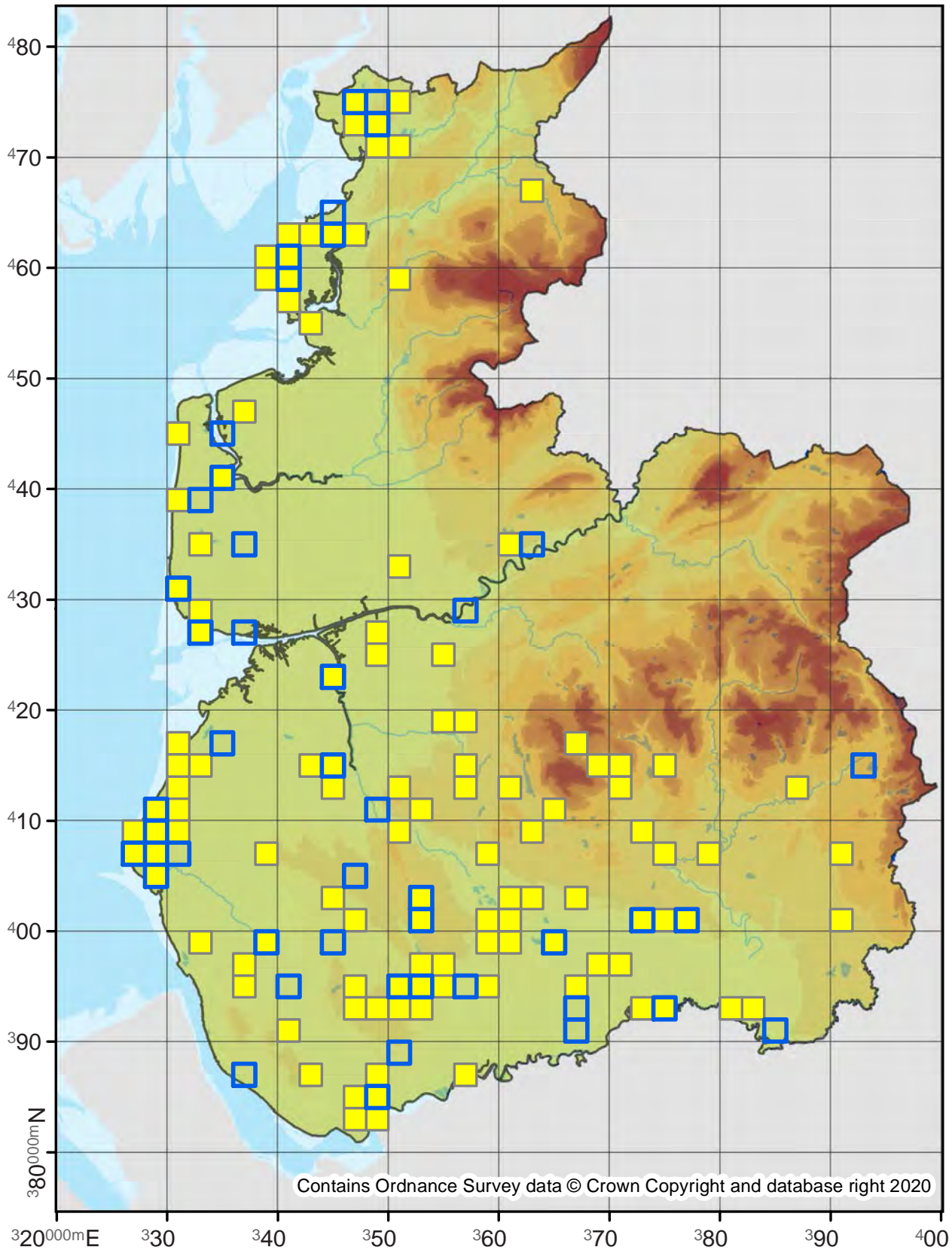

Hyppa rectilinea

Saxon

73.110

No. Records

VC60: 1
VC59: 1

Last Recorded

VC60: 2008
VC59: 1889

National Status

-

Pre 2000

2000 - 2019

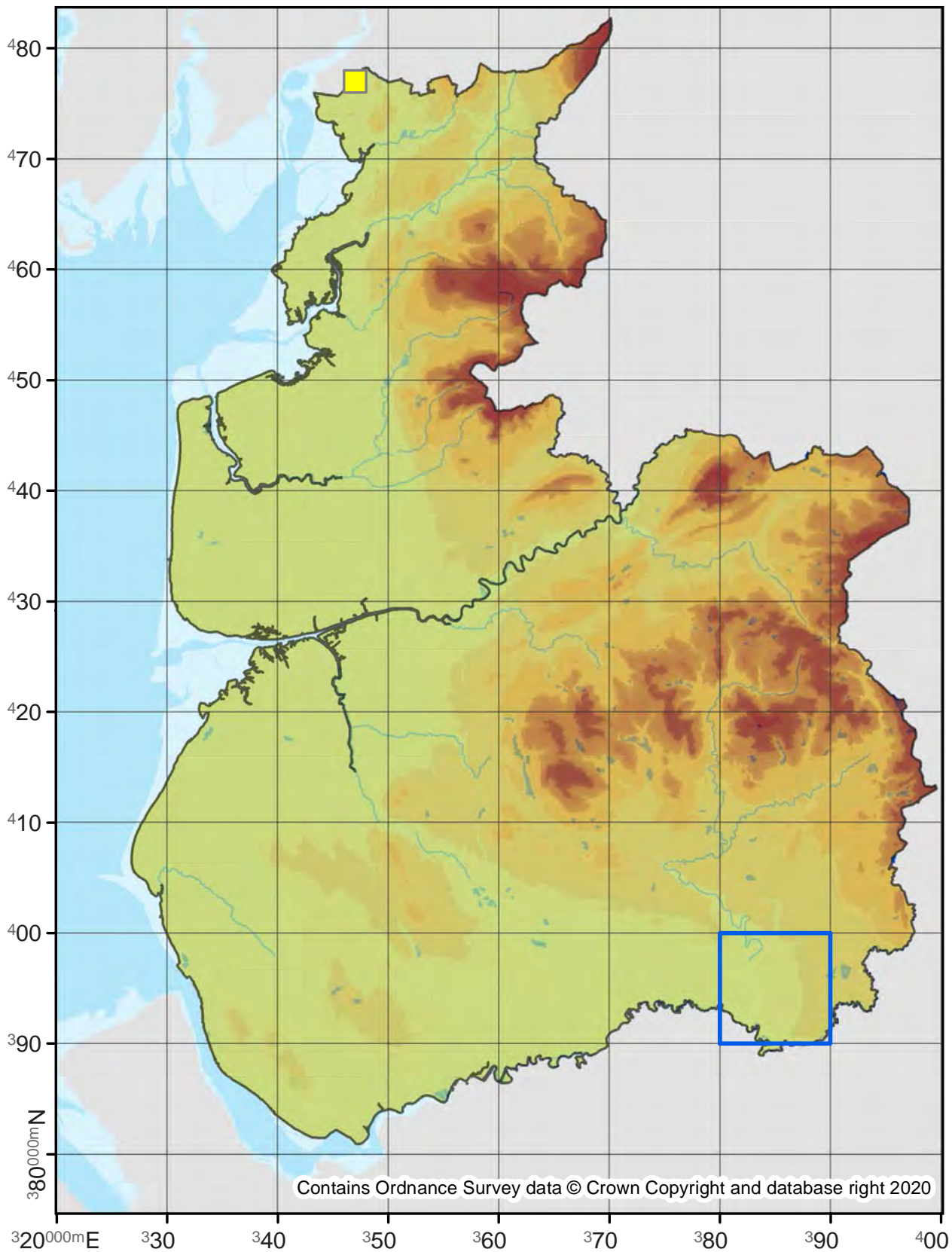

Phlogophora meticulosa

Angle Shades

73.113

No. Records

VC60: 4490

VC59: 8724

Last Recorded

VC60: 2019

VC59: 2019

National Status

-

Pre 2000

2000 - 2019

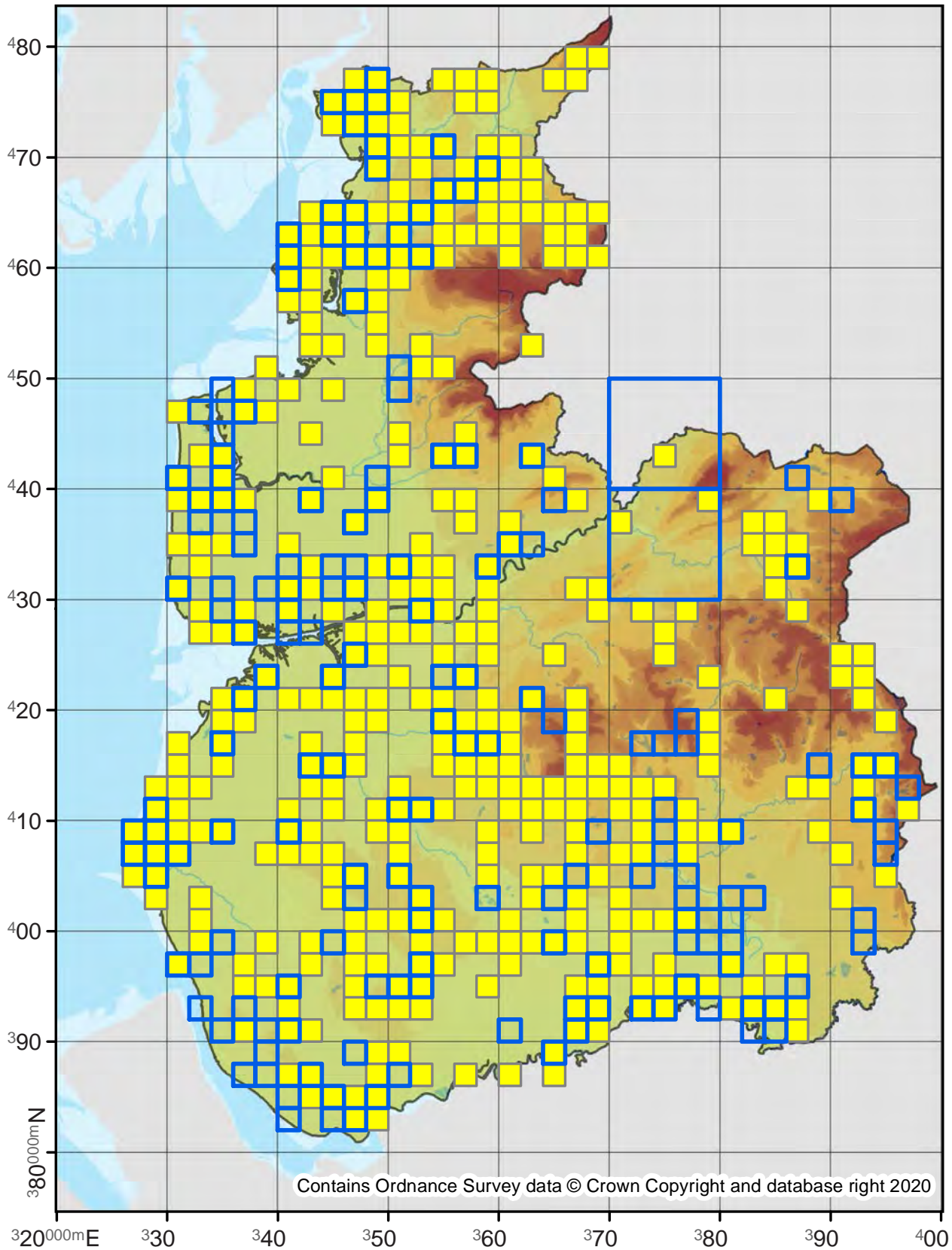

Euplexia lucipara

Small Angle Shades

73.114

No. Records

VC60: 2133

VC59: 3946

Last Recorded

VC60: 2019

VC59: 2019

National Status

-

□ Pre 2000

■ 2000 - 2019

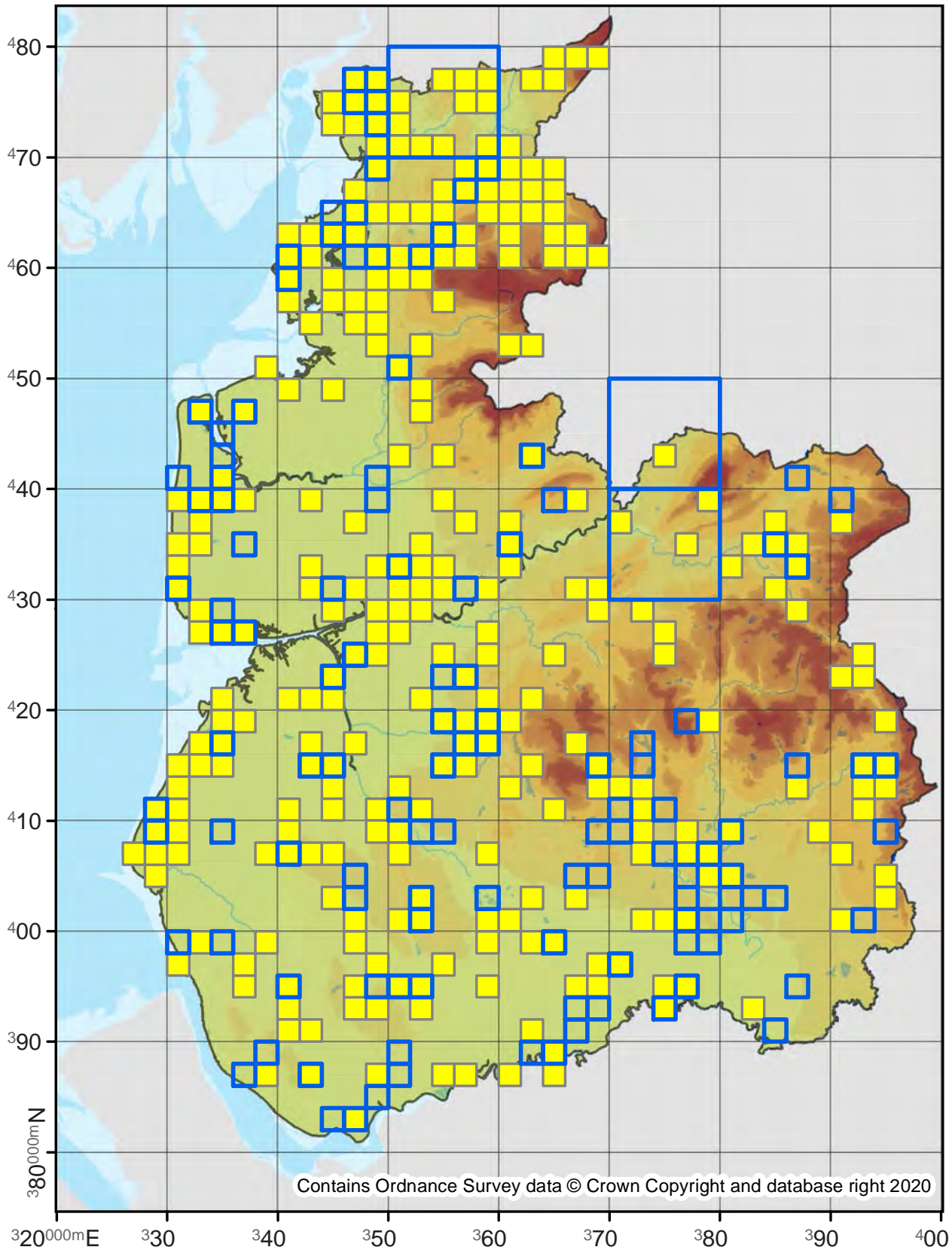

73.118

No. Records

VC60: 160

VC59: 110

Last Recorded

VC60: 2019

VC59: 2019

National Status

-

Pre 2000

2000 - 2019

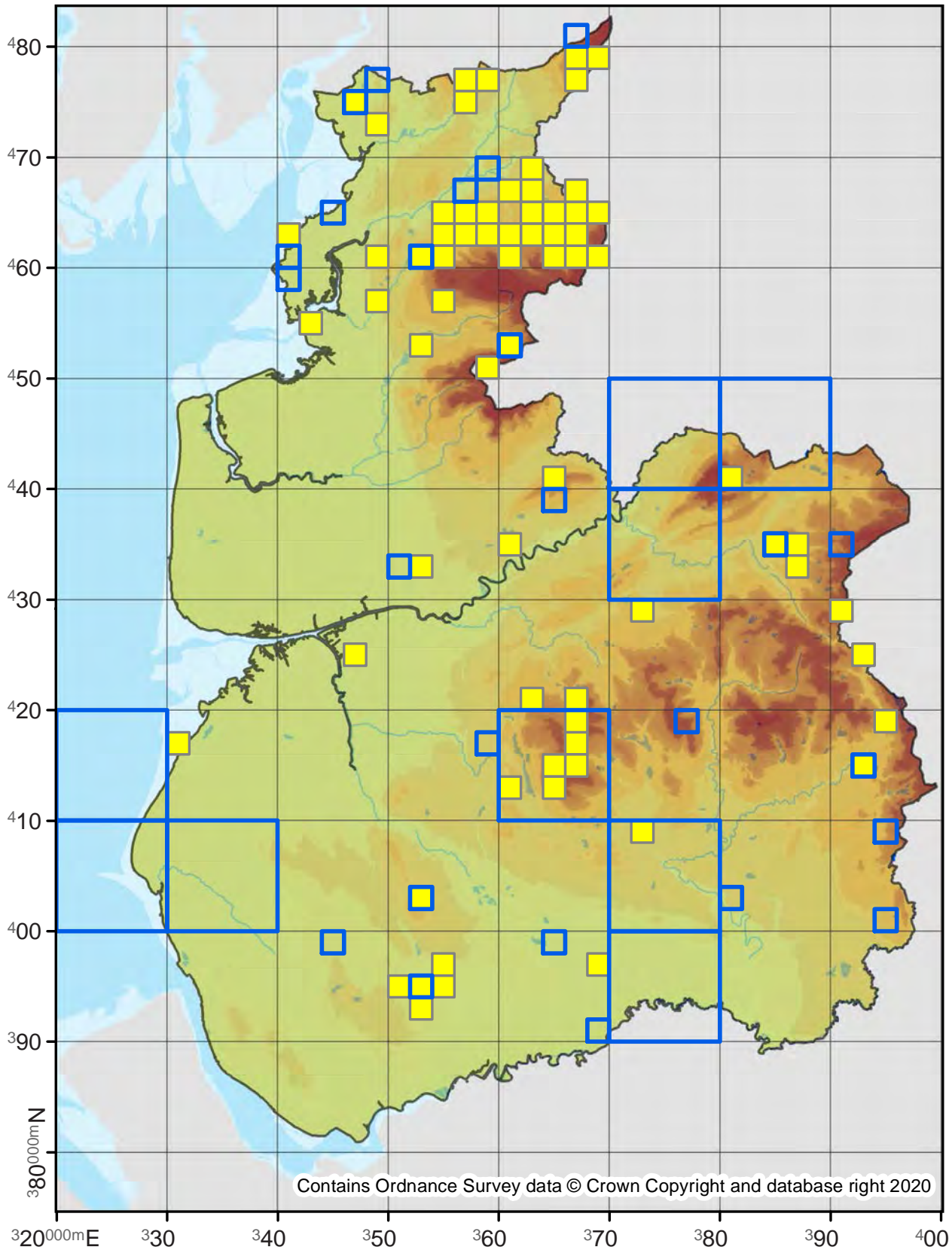

73.119

No. Records

VC60: 305
VC59: 644

Last Recorded

VC60: 2019
VC59: 2019

National Status

-

Pre 2000

2000 - 2019

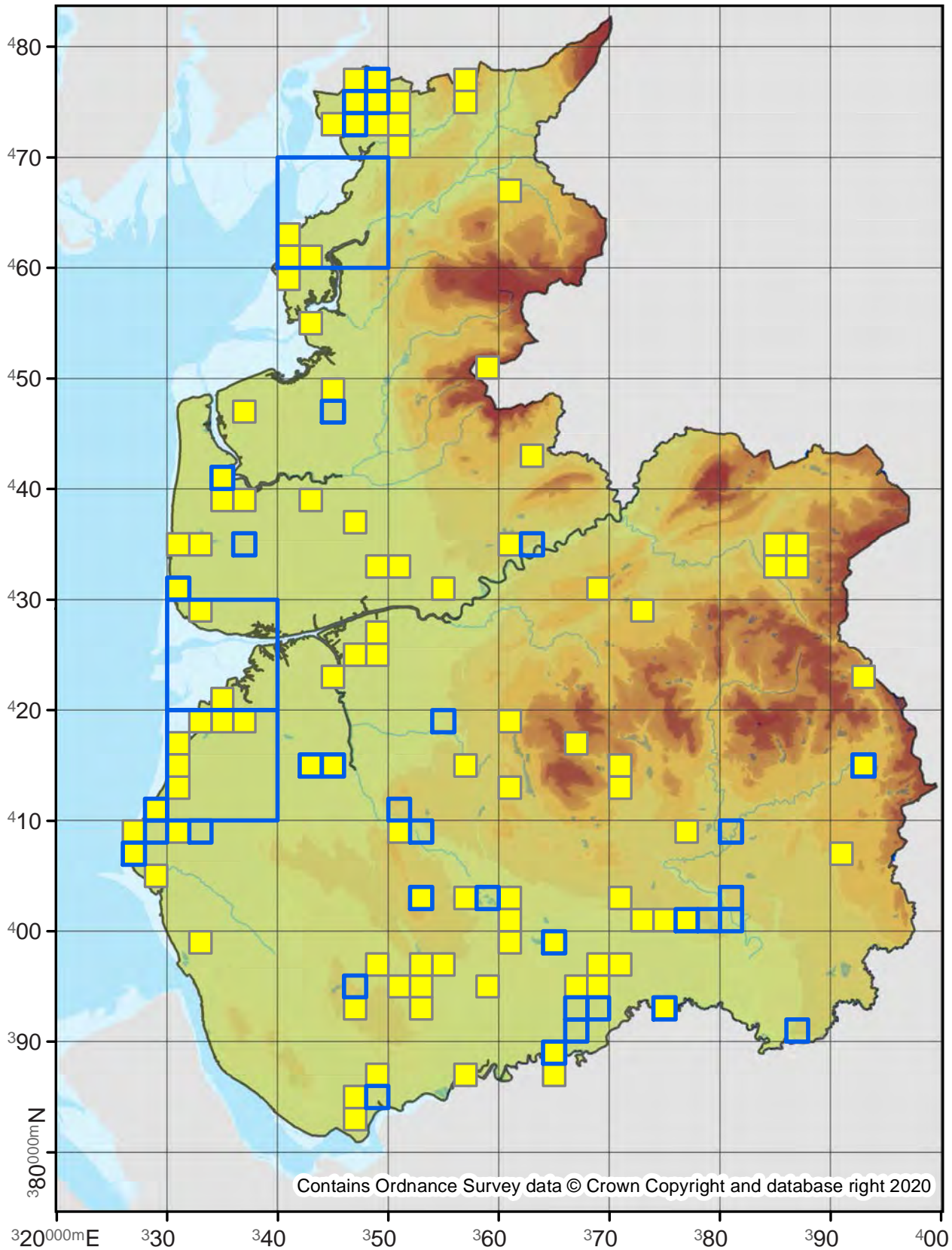

73.120

No. Records

VC60: 2
VC59: 10

Last Recorded

VC60: 2000
VC59: 2019

National Status

-

Pre 2000

2000 - 2019

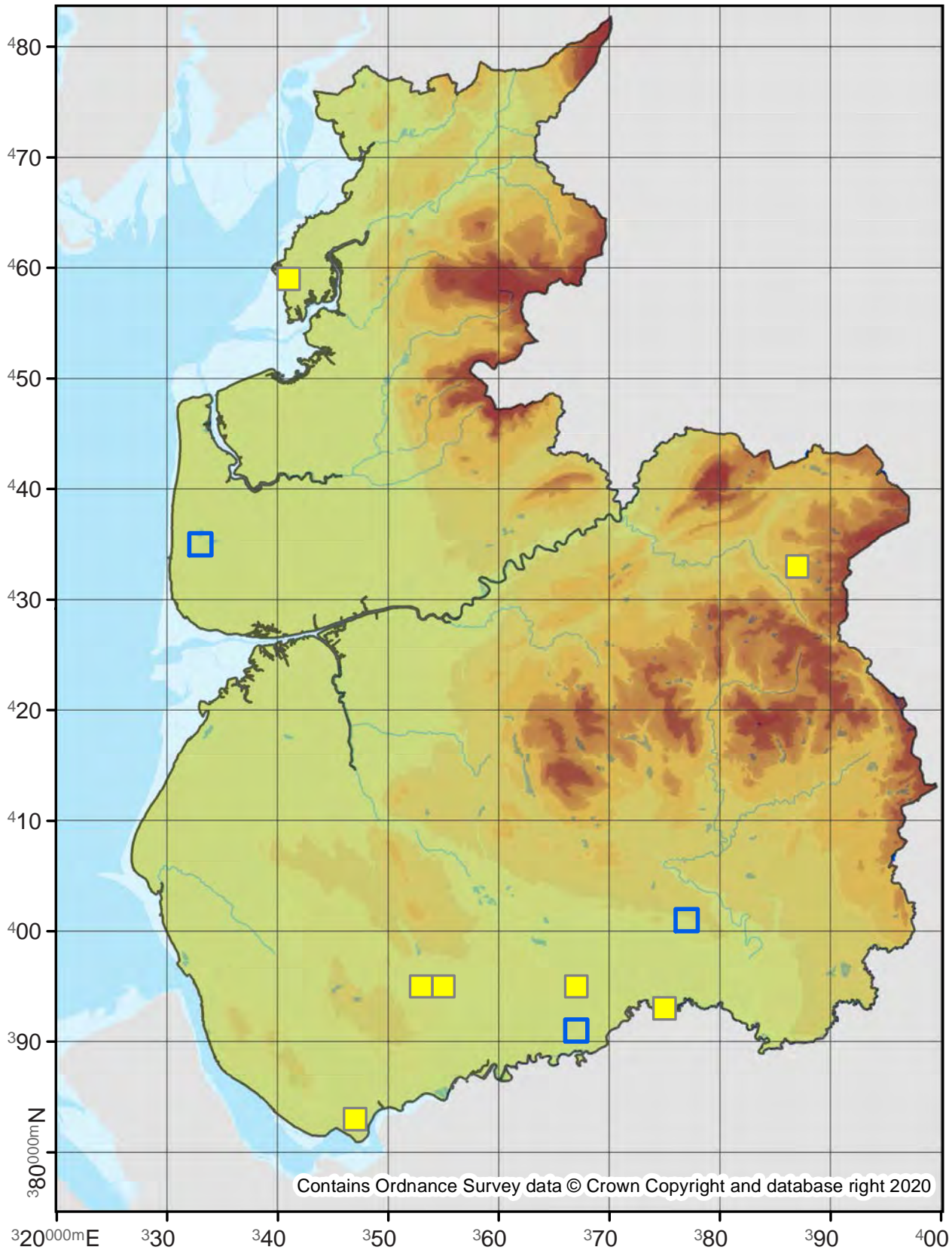

73.121

No. Records

VC60: 496
VC59: 1050

Last Recorded

VC60: 2019
VC59: 2019

National Status

-

Pre 2000

2000 - 2019

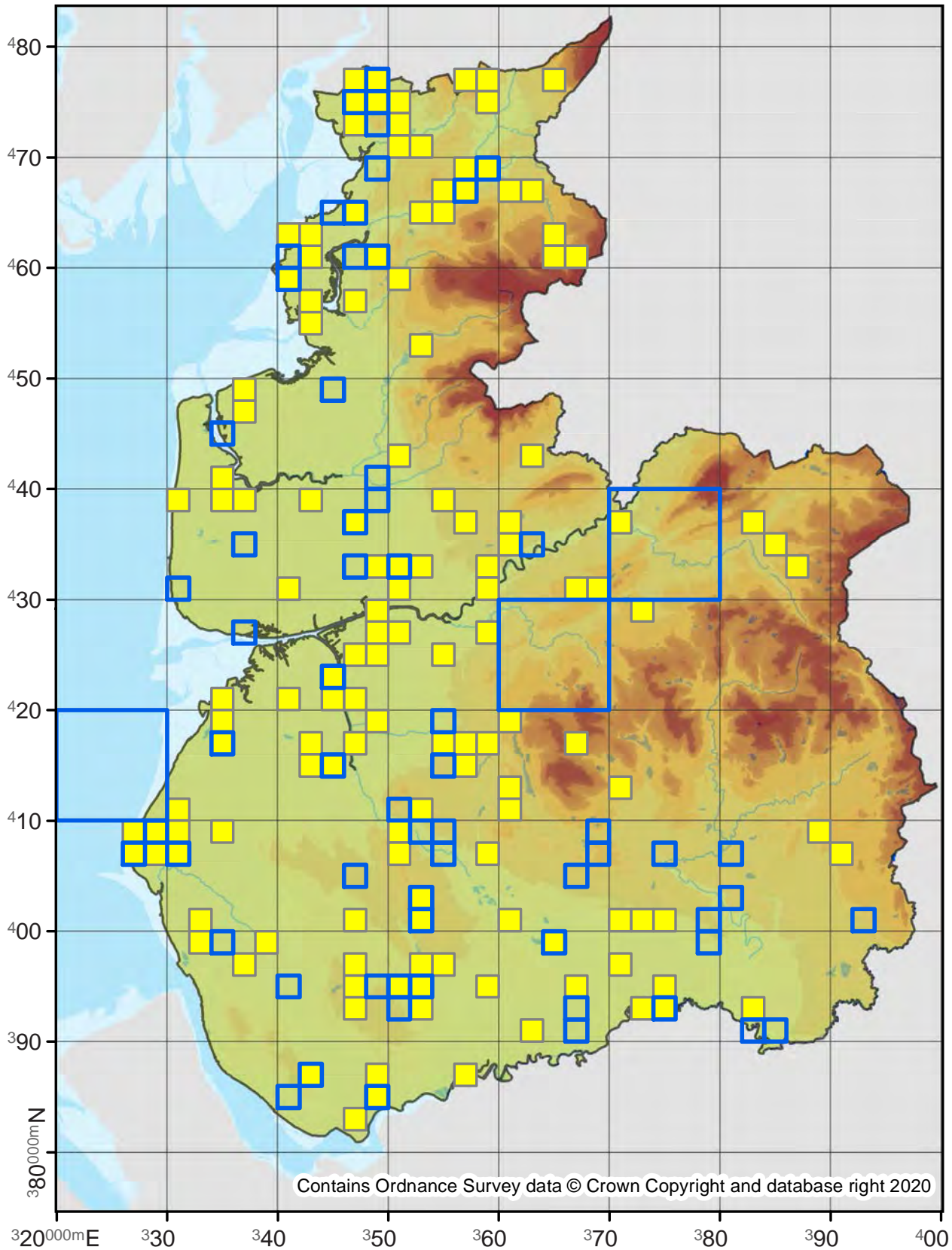

Contains Ordnance Survey data © Crown Copyright and database right 2020

Hydraecia micacea

Rosy Rustic

73.123

No. Records

VC60: 3015

VC59: 3969

Last Recorded

VC60: 2019

VC59: 2019

National Status

-

Pre 2000

2000 - 2019

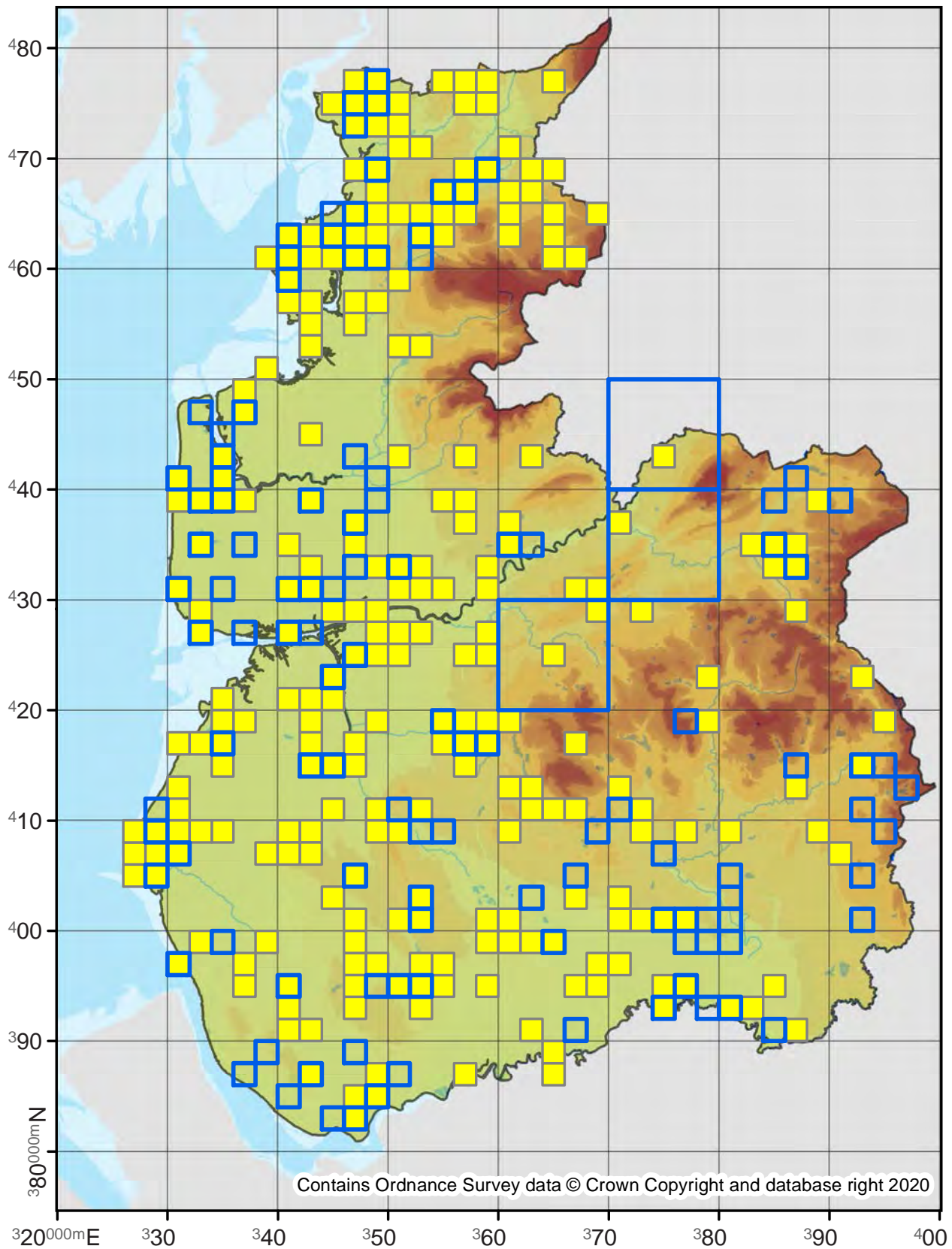

Hydraecia petasitis

Butterbur

73.124

No. Records

VC60: 16
VC59: 54

Last Recorded

VC60: 2017
VC59: 2019

National Status

Nationally Scarce

Pre 2000

2000 - 2019

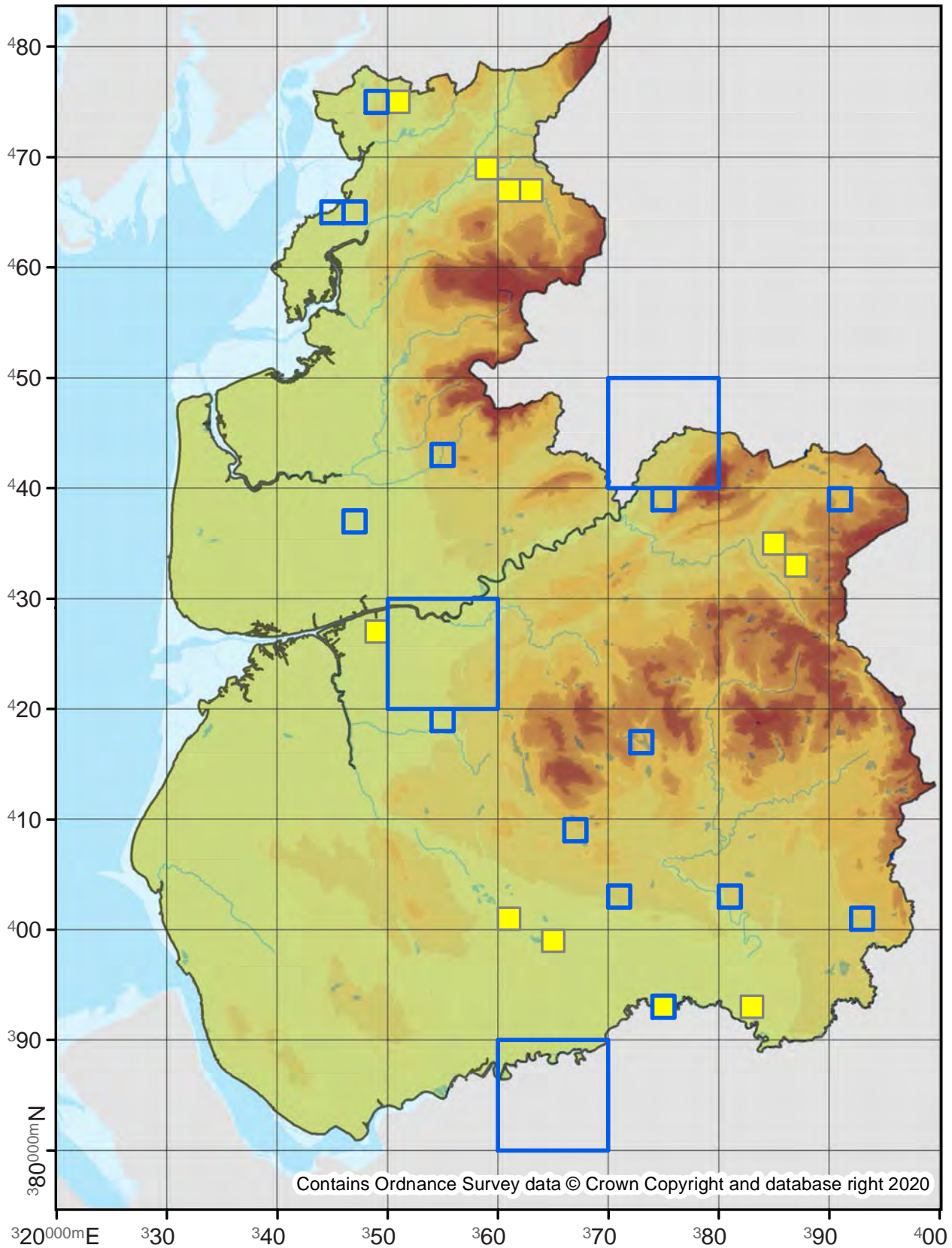

73.126

No. Records

VC60: 42
VC59: 21

Last Recorded

VC60: 2019
VC59: 2018

National Status

-

Pre 2000

2000 - 2019

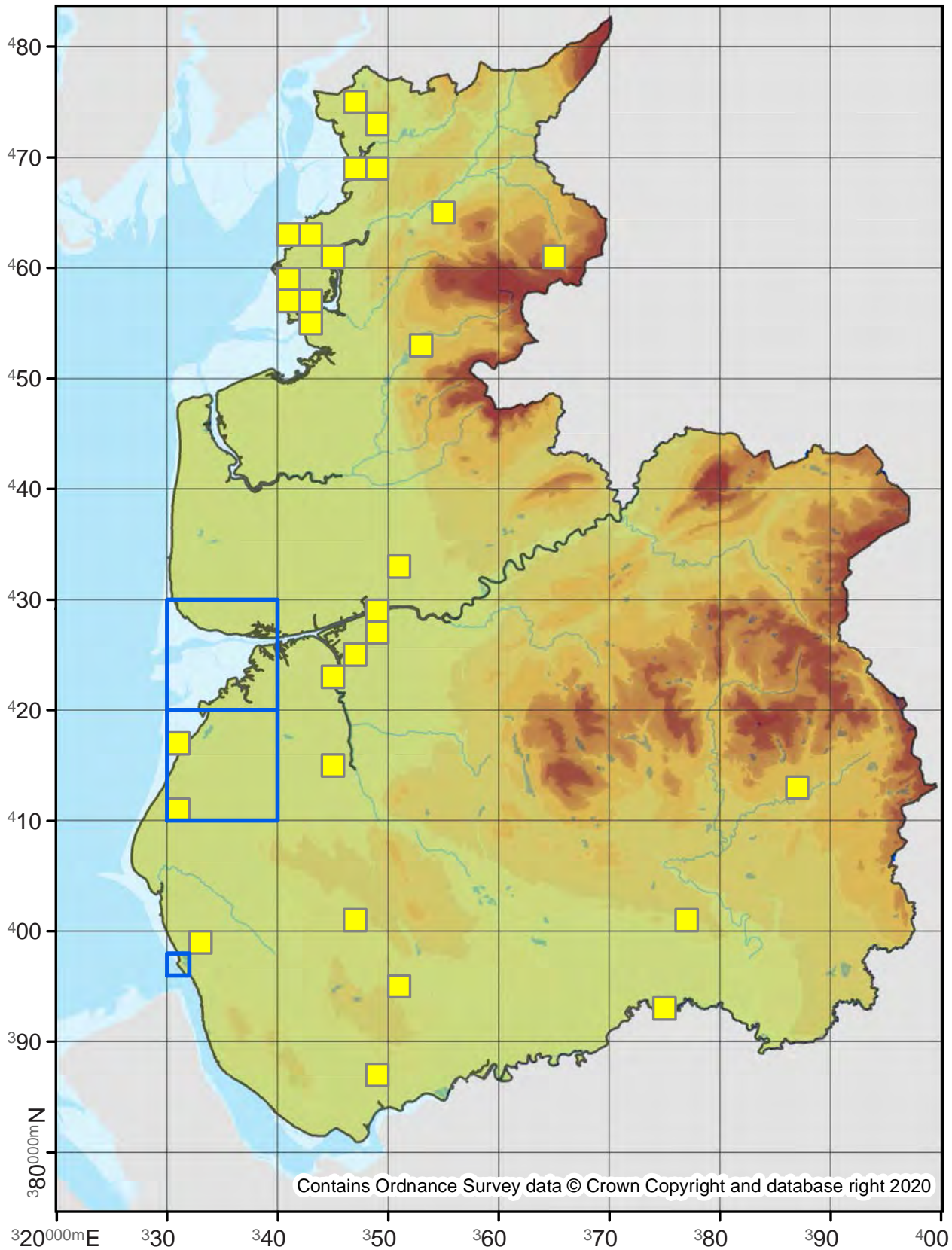

Amphipoea lucens

Large Ear

73.127

No. Records

VC60: 149

VC59: 69

Last Recorded

VC60: 2019

VC59: 2019

National Status

-

□ Pre 2000

■ 2000 - 2019

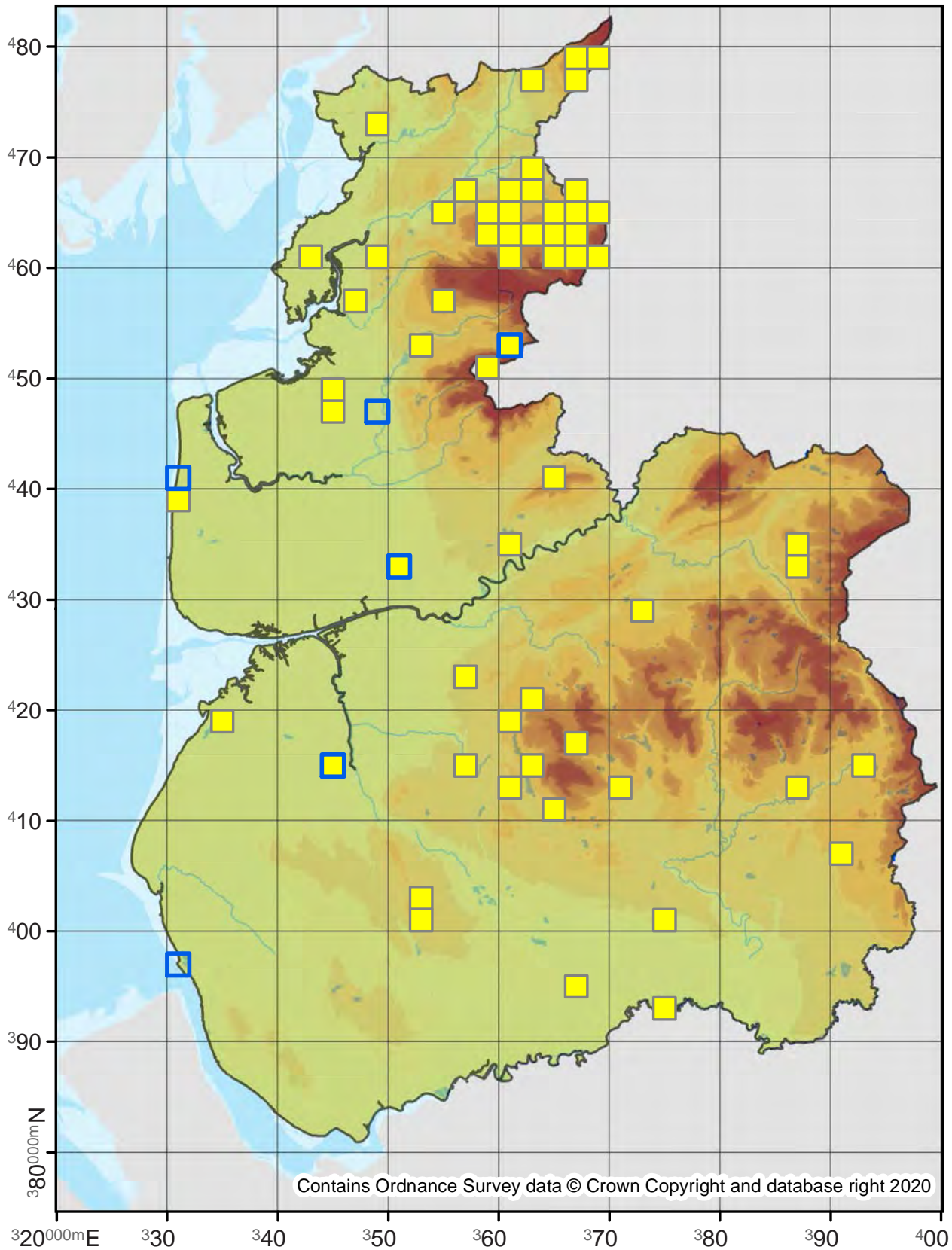

Amphipoea oculea

Ear Moth

73.128

No. Records

VC60: 45
VC59: 61

Last Recorded

VC60: 2018
VC59: 2019

National Status

-

Pre 2000

2000 - 2019

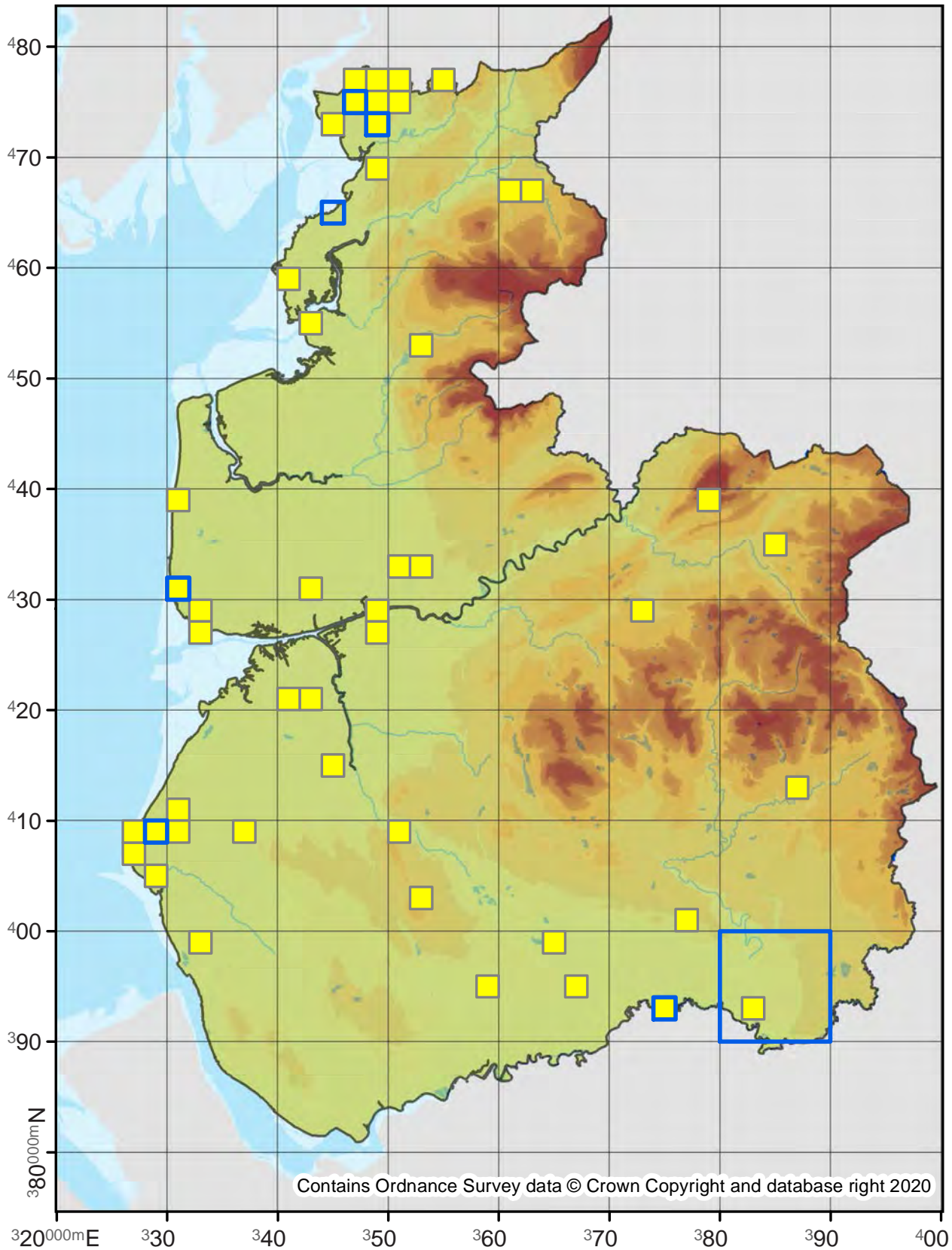

Amphipoea crinanensis

Crinan Ear

73.129

No. Records

VC60: 4
VC59: 4

Last Recorded

VC60: 2013
VC59: 1951

National Status

-

Pre 2000

2000 - 2019

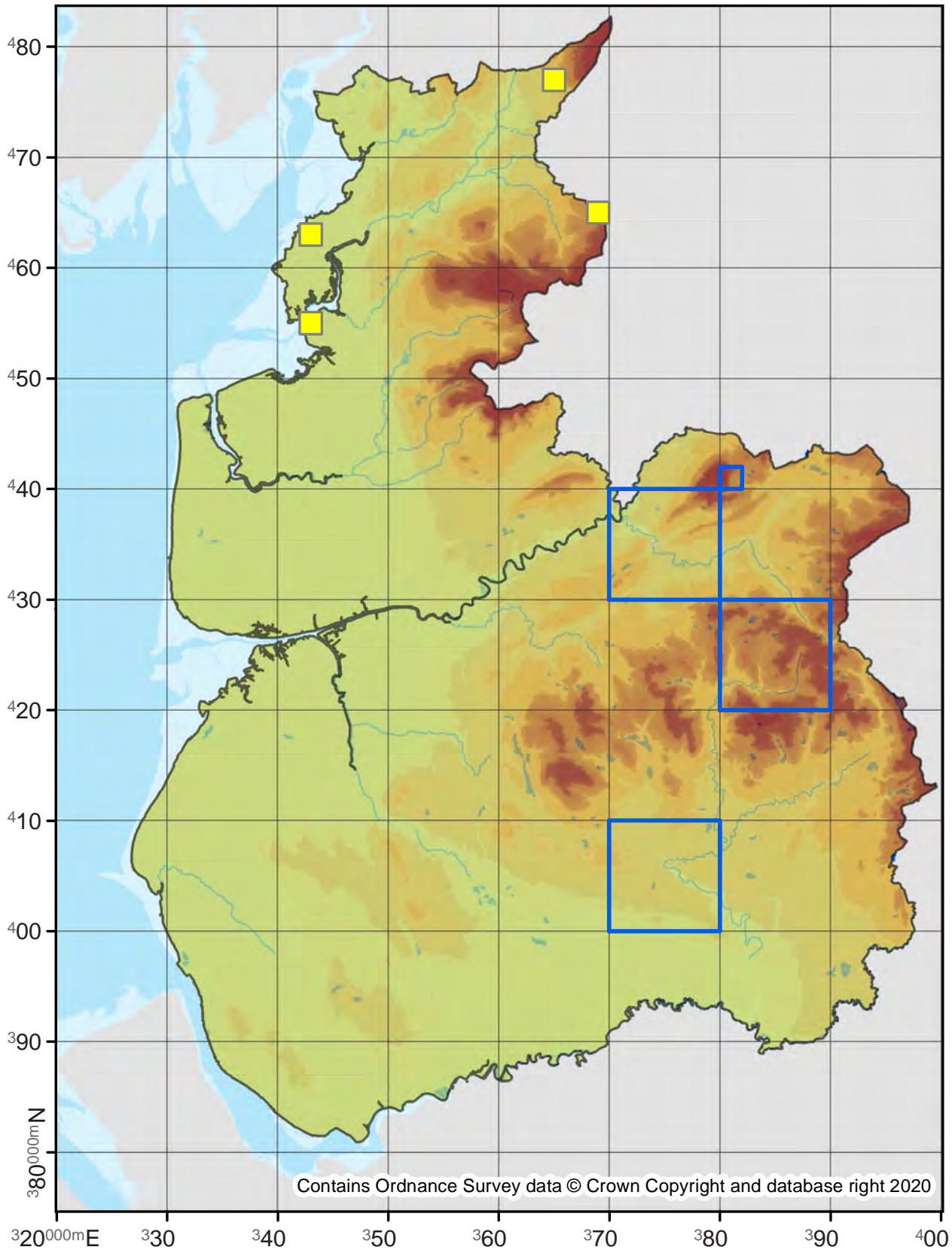

73.131

No. Records

VC60: 2432

VC59: 2570

Last Recorded

VC60: 2019

VC59: 2019

National Status

-

□ Pre 2000

■ 2000 - 2019

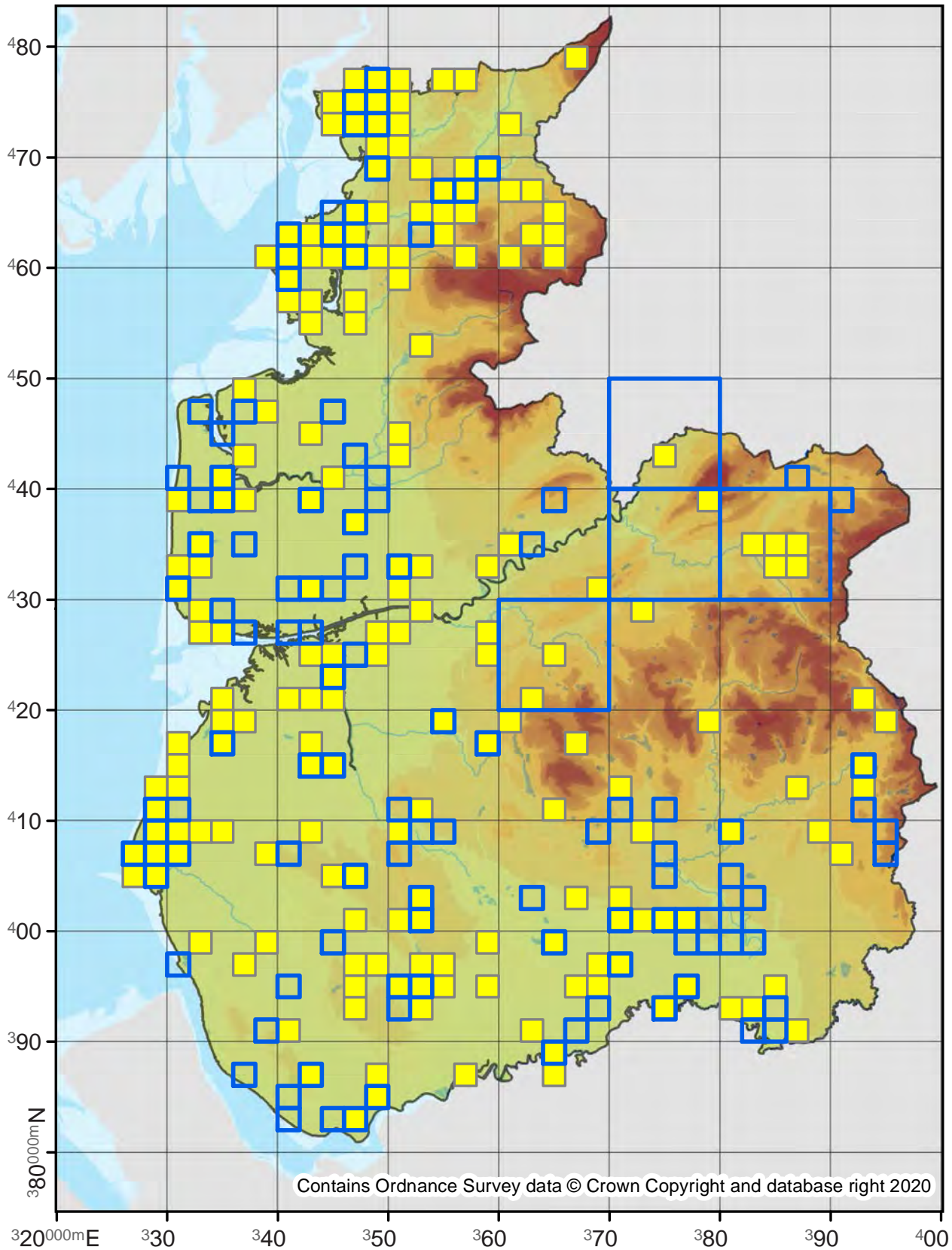

73.132

No. Records

VC60: 3
VC59: 659

Last Recorded

VC60: 1987
VC59: 2019

National Status

Nationally Scarce

□ Pre 2000

■ 2000 - 2019

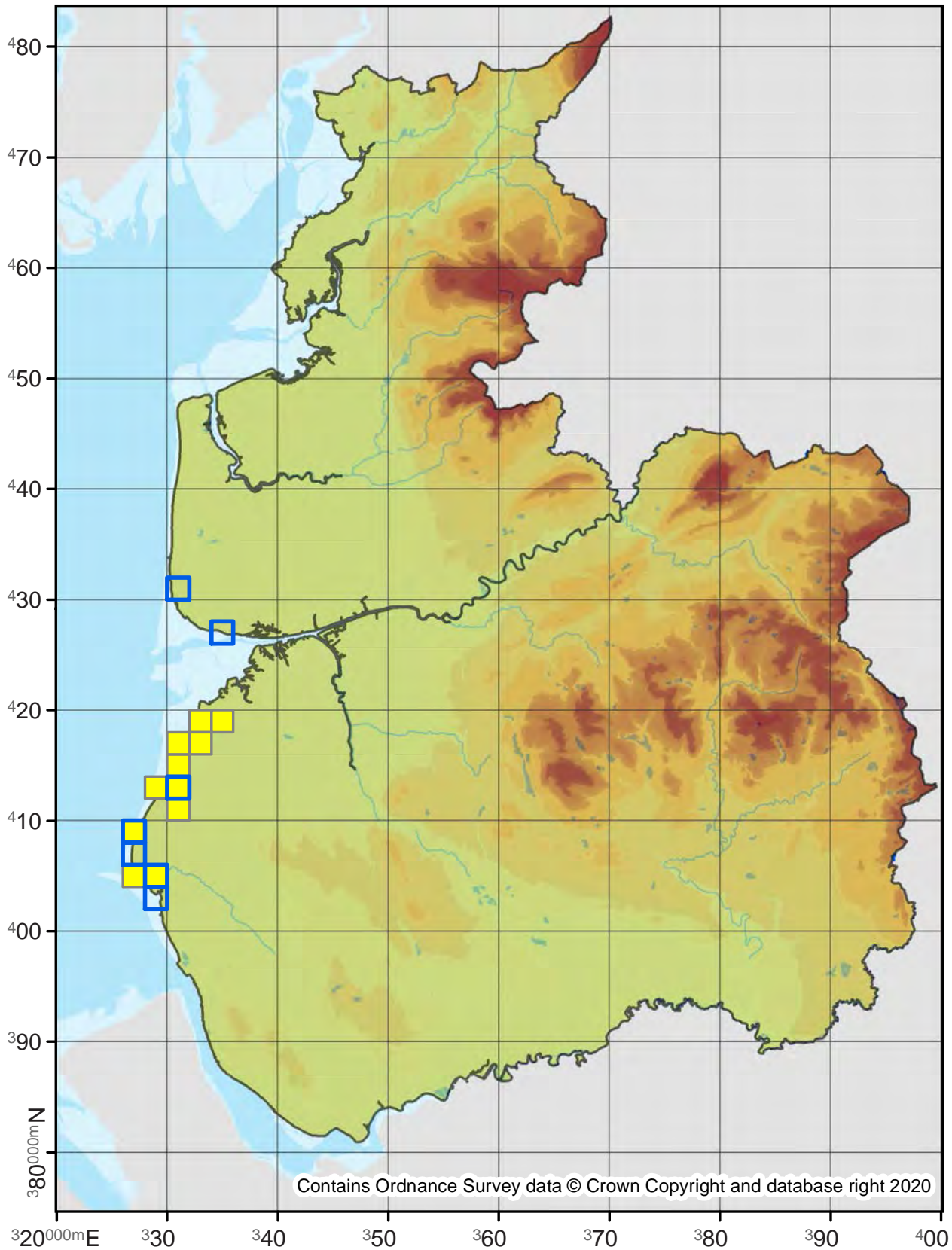

73.134

No. Records

VC60: 859

VC59: 600

Last Recorded

VC60: 2019

VC59: 2019

National Status

-

Pre 2000

2000 - 2019

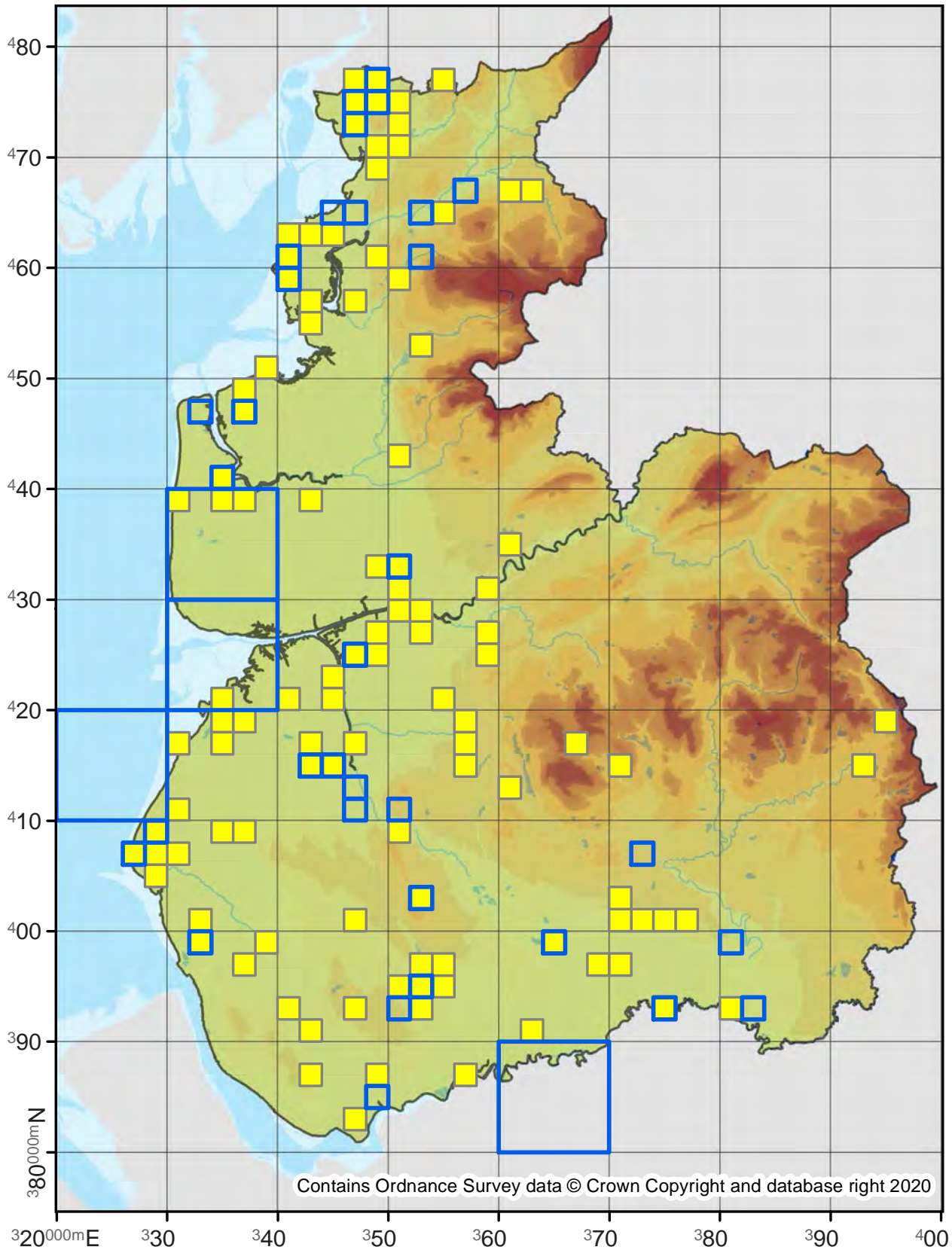

73.136

No. Records

VC60: 244
VC59: 395

Last Recorded

VC60: 2019
VC59: 2019

National Status

-

□ Pre 2000

■ 2000 - 2019

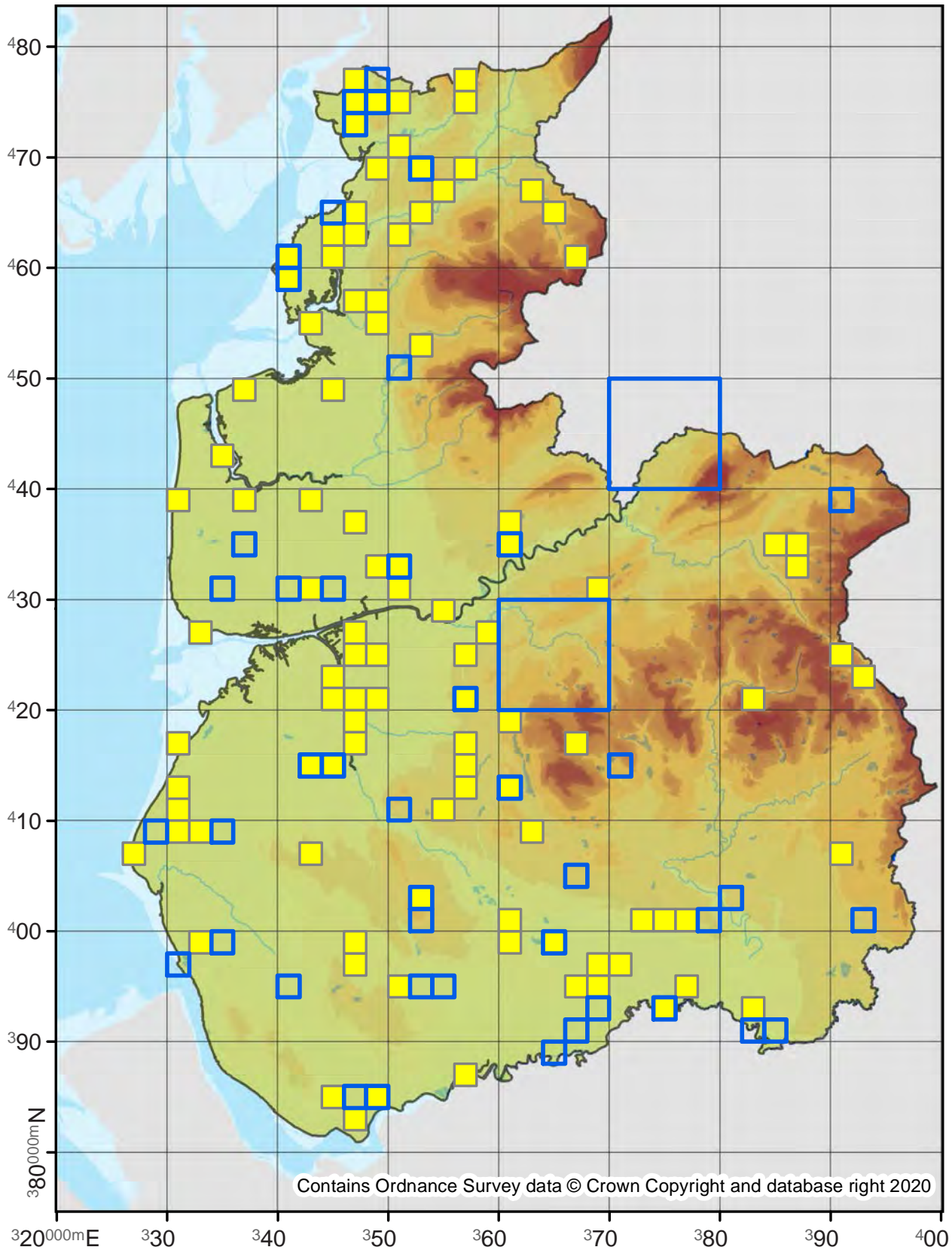

73.137

No. Records

VC60: 327
VC59: 60

Last Recorded

VC60: 2019
VC59: 2019

National Status

-

Pre 2000

2000 - 2019

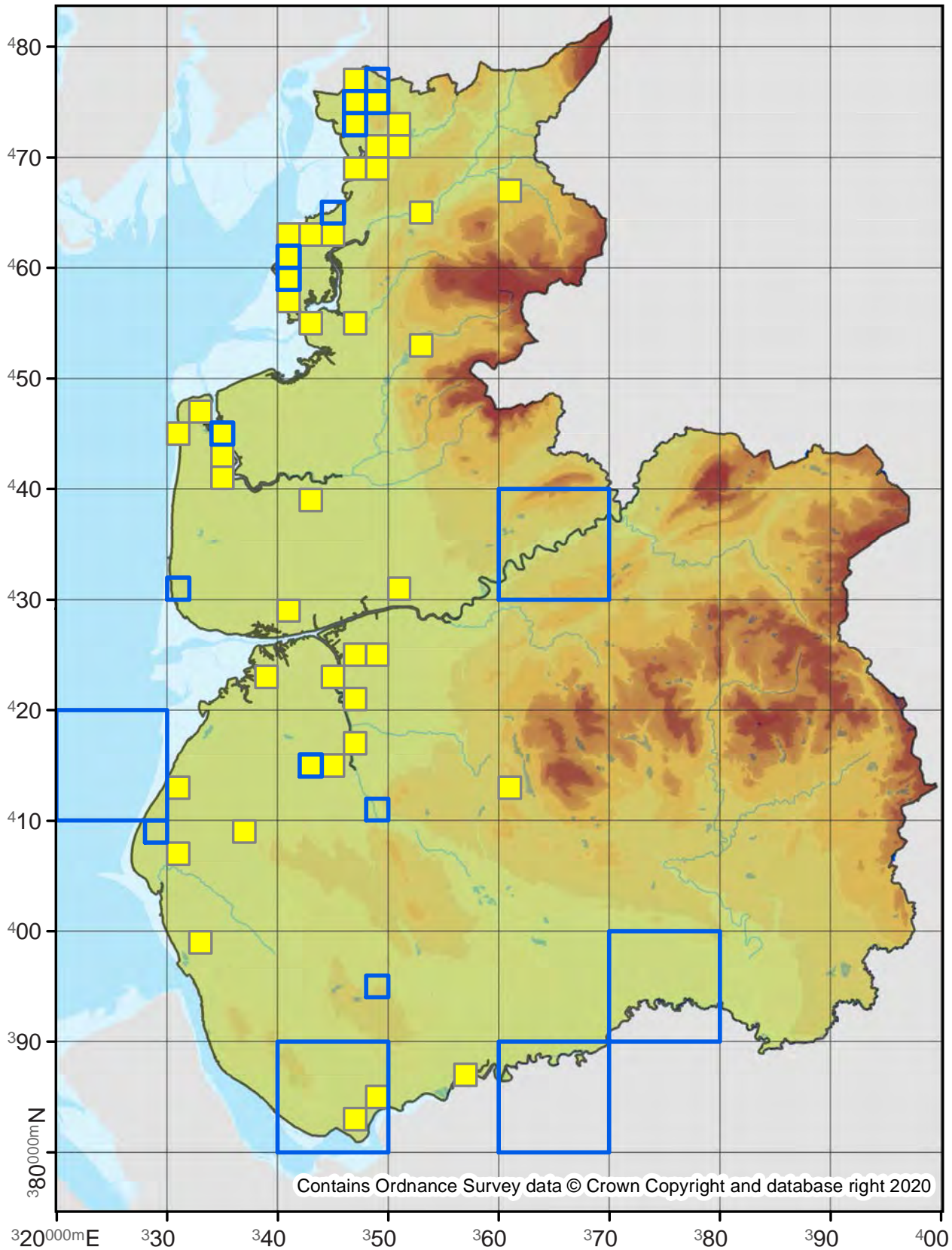

Longalatedes elymi

Lyme Grass

73.138

No. Records

VC60: 8
VC59: 35

Last Recorded

VC60: 2019
VC59: 2019

National Status

Nationally Scarce

Pre 2000

2000 - 2019

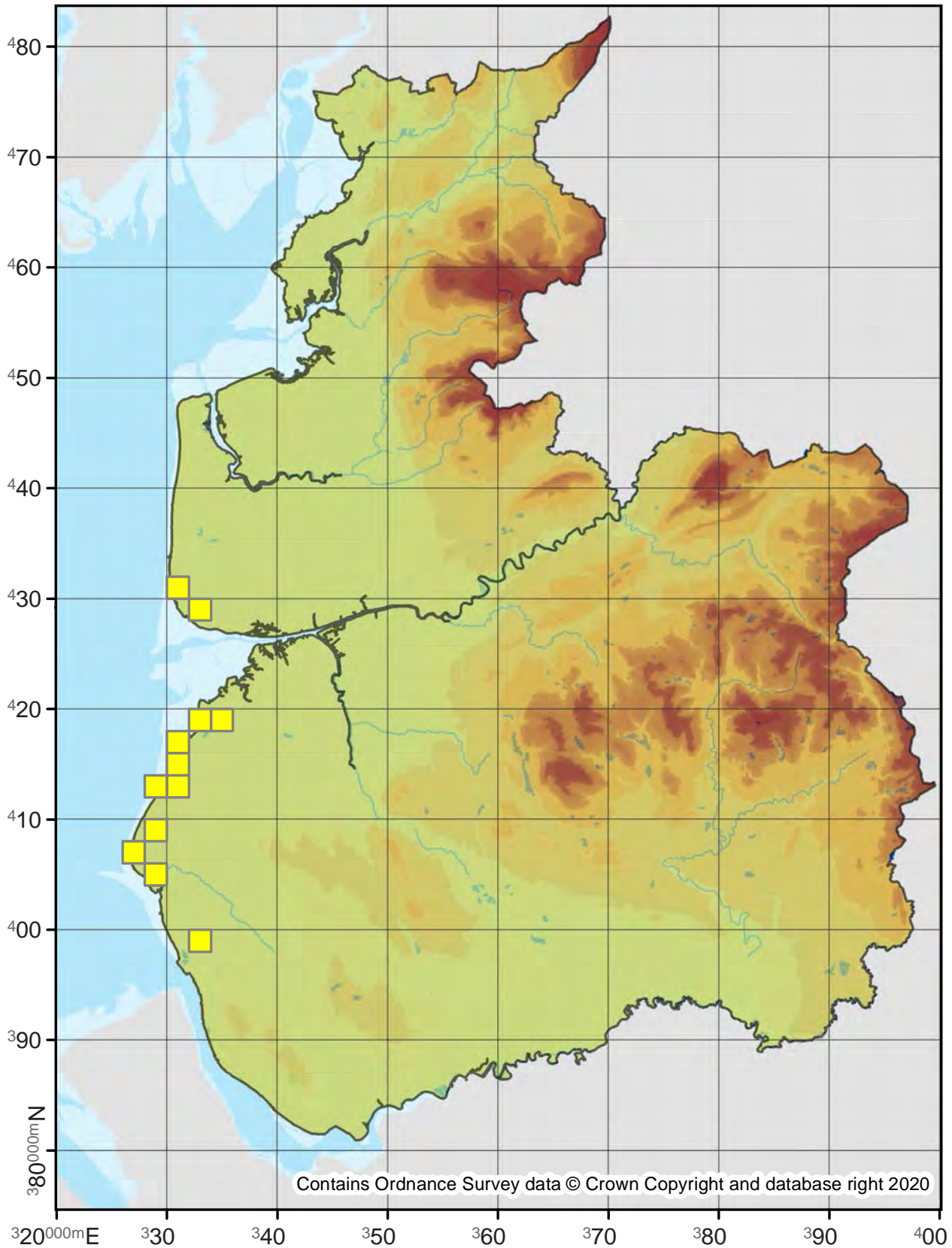

Lenisa geminipuncta

Twin-spotted Wainscot

73.139

No. Records

VC60: -
VC59: 1

Last Recorded

VC60: -
VC59: 2017

National Status

-

Pre 2000

2000 - 2019

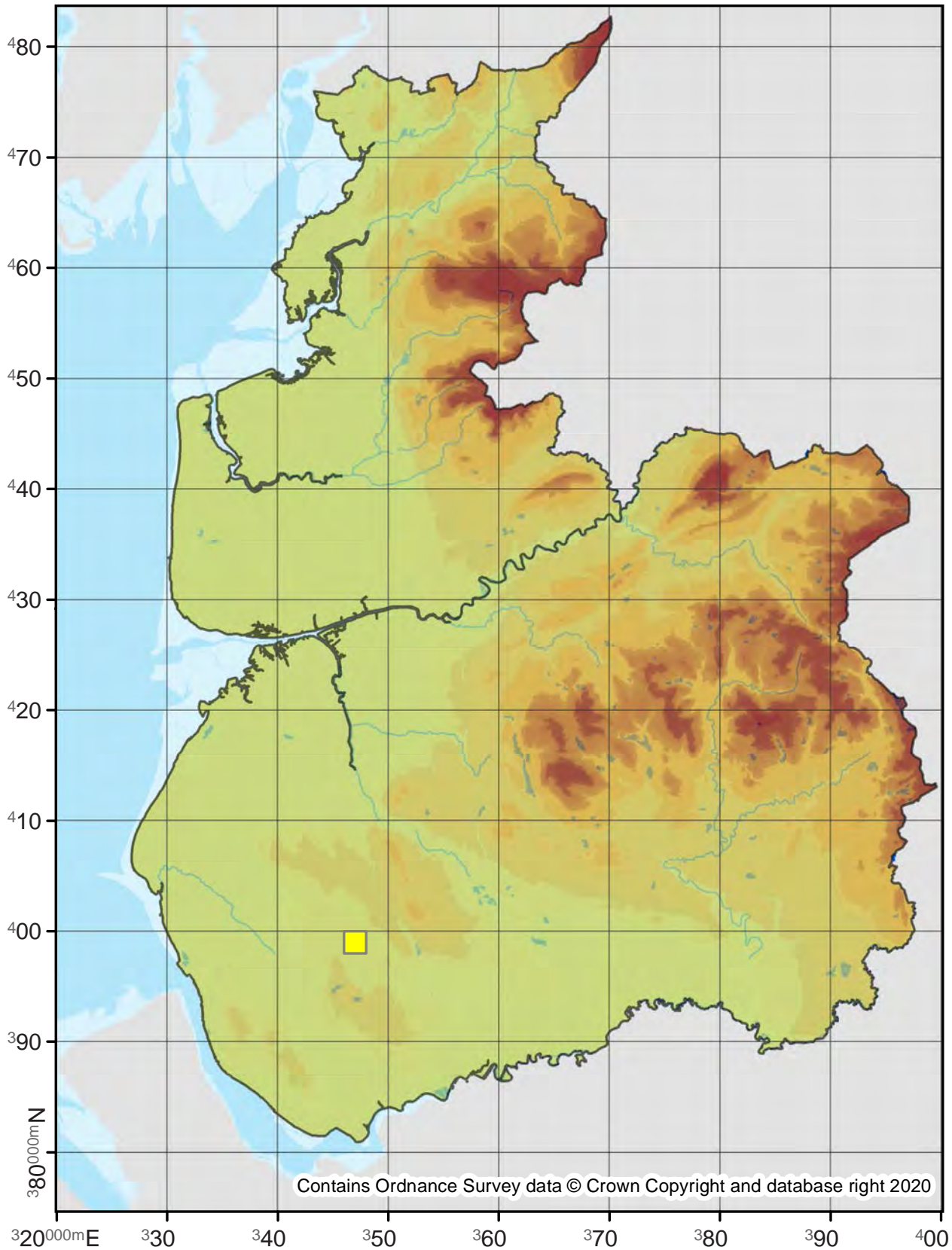

73.141

No. Records

VC60: 1
VC59: 22

Last Recorded

VC60: 2019
VC59: 2019

National Status

-

Pre 2000

2000 - 2019

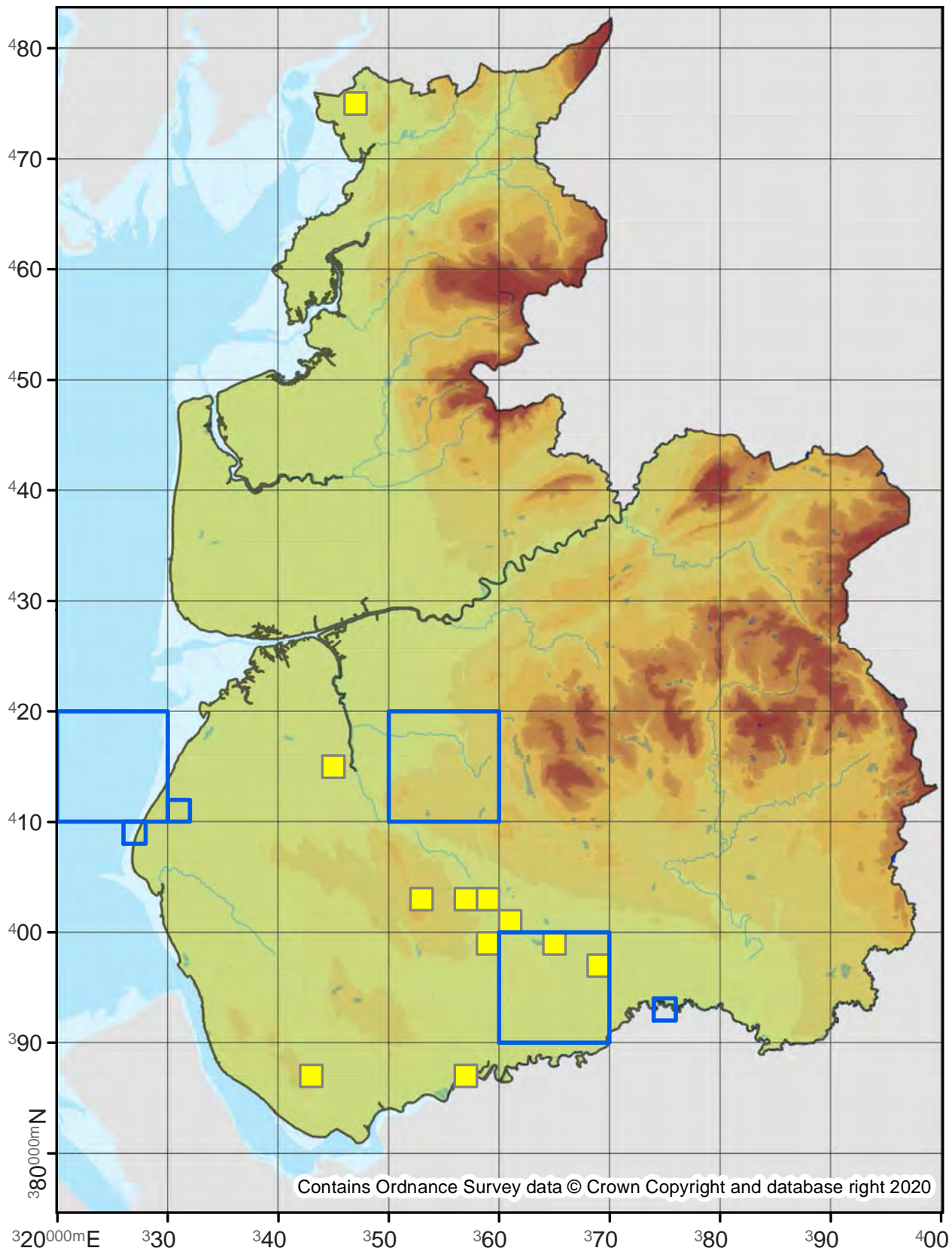

73.142

No. Records

VC60: 93

VC59: 221

Last Recorded

VC60: 2019

VC59: 2019

National Status

-

Pre 2000

2000 - 2019

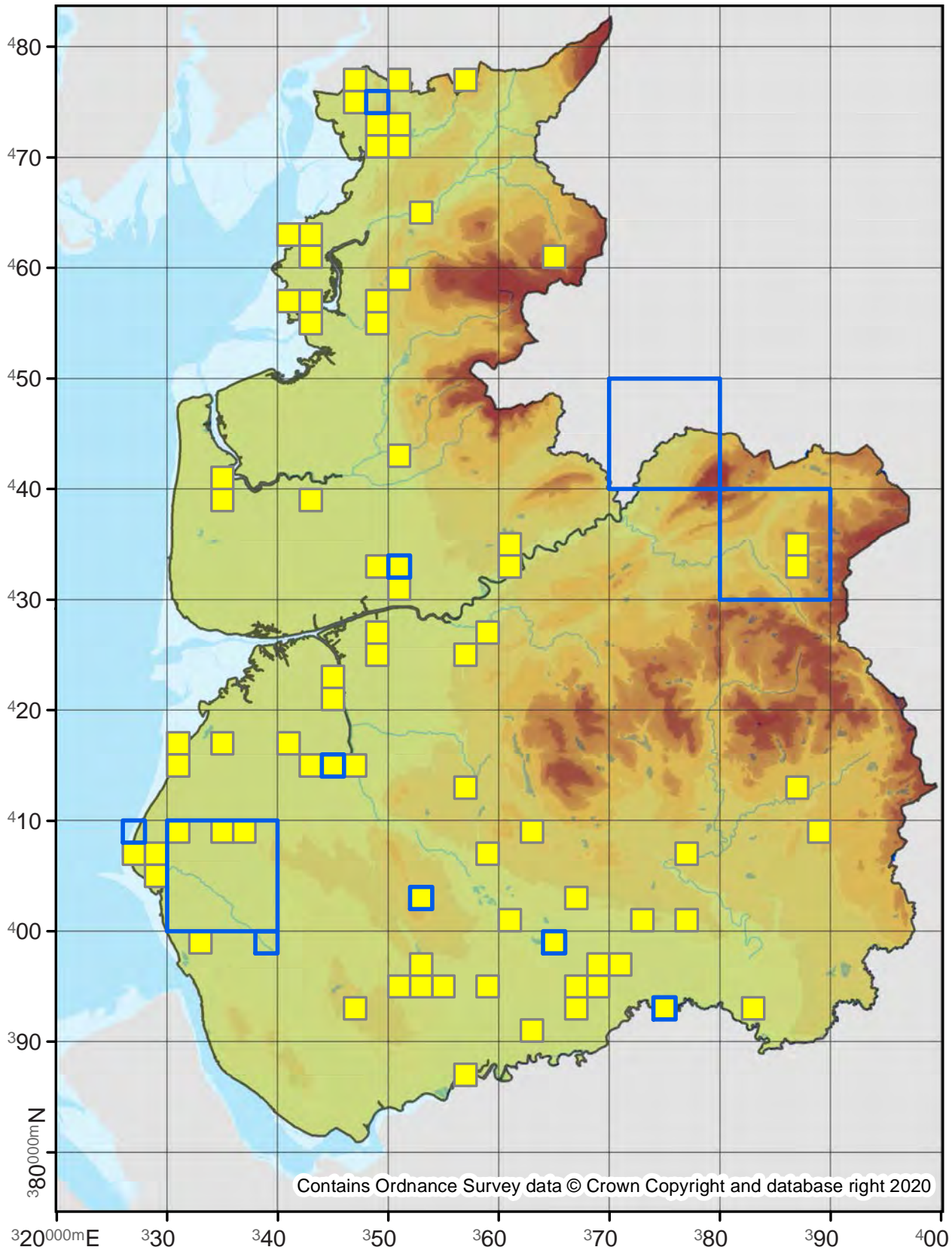

Contains Ordnance Survey data © Crown Copyright and database right 2020

Denticucullus pygmina

Small Wainscot

73.144

No. Records

VC60: 647

VC59: 600

Last Recorded

VC60: 2019

VC59: 2019

National Status

-

Pre 2000

2000 - 2019

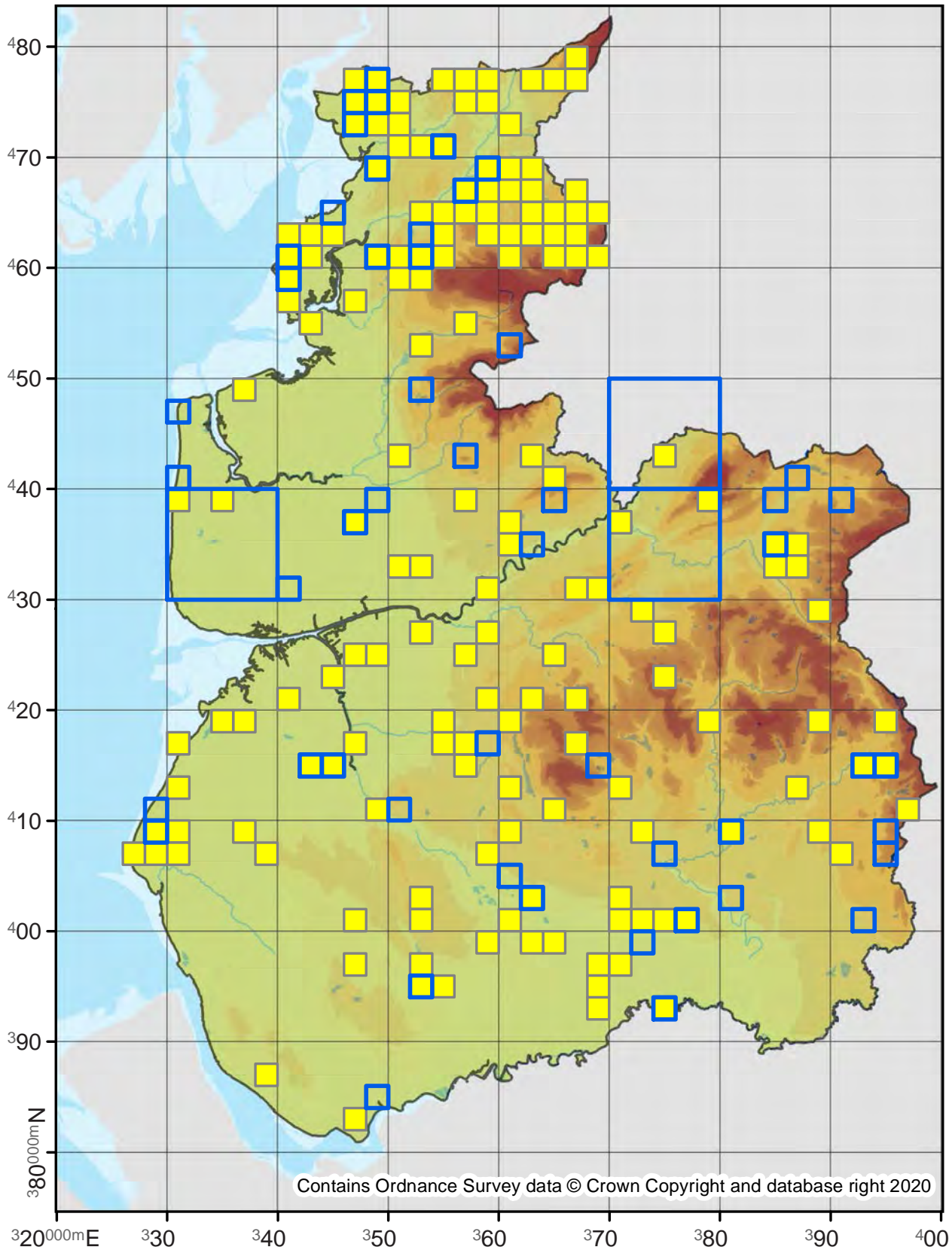

Photodes captiuncula

Least Minor

73.146

No. Records

VC60: 47
VC59: 1

Last Recorded

VC60: 2018
VC59: 2013

National Status

Nationally Rare

□ Pre 2000

■ 2000 - 2019

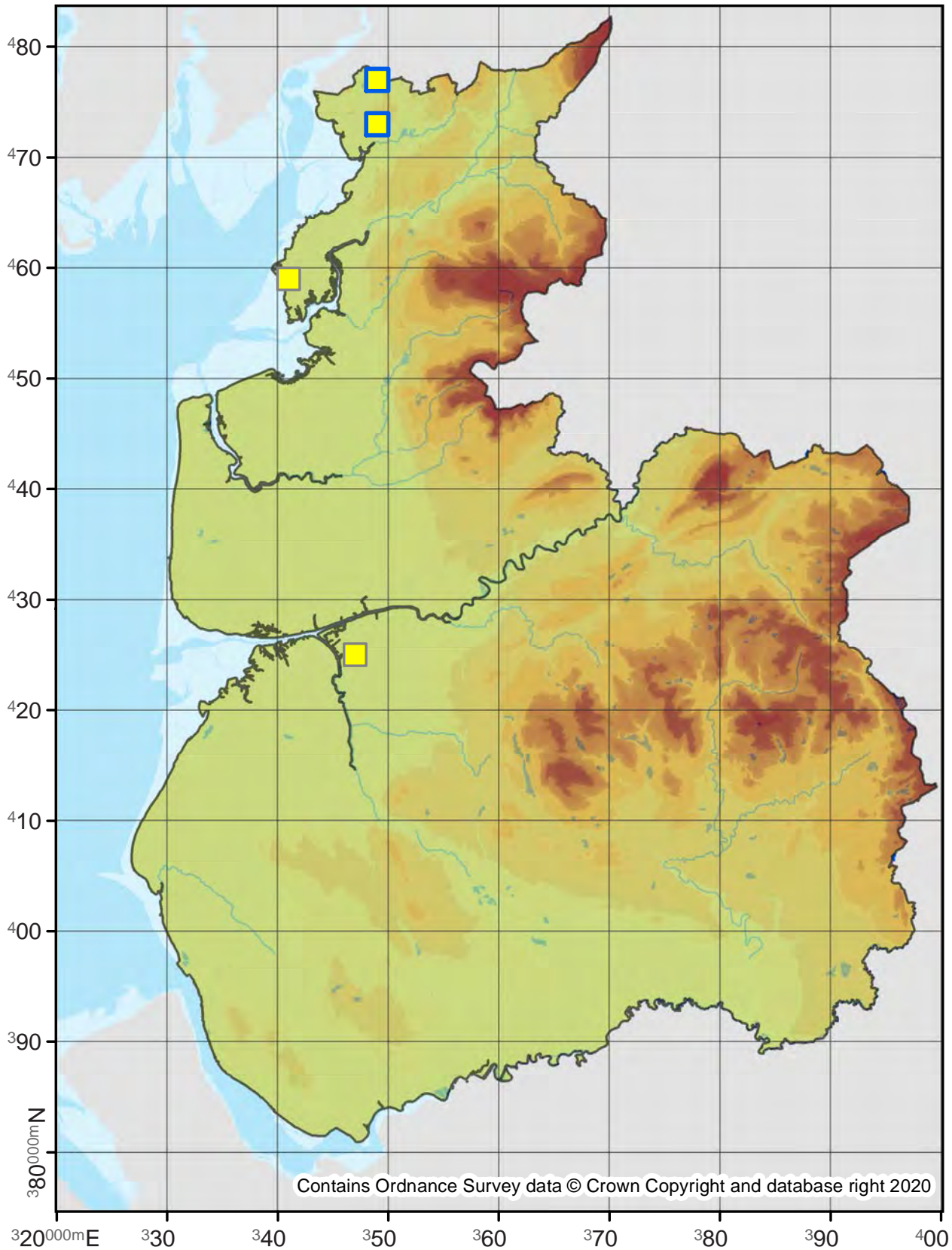

Photedes minima

Small Dotted Buff

73.147

No. Records

VC60: 718
VC59: 614

Last Recorded

VC60: 2019
VC59: 2019

National Status

-

Pre 2000

2000 - 2019

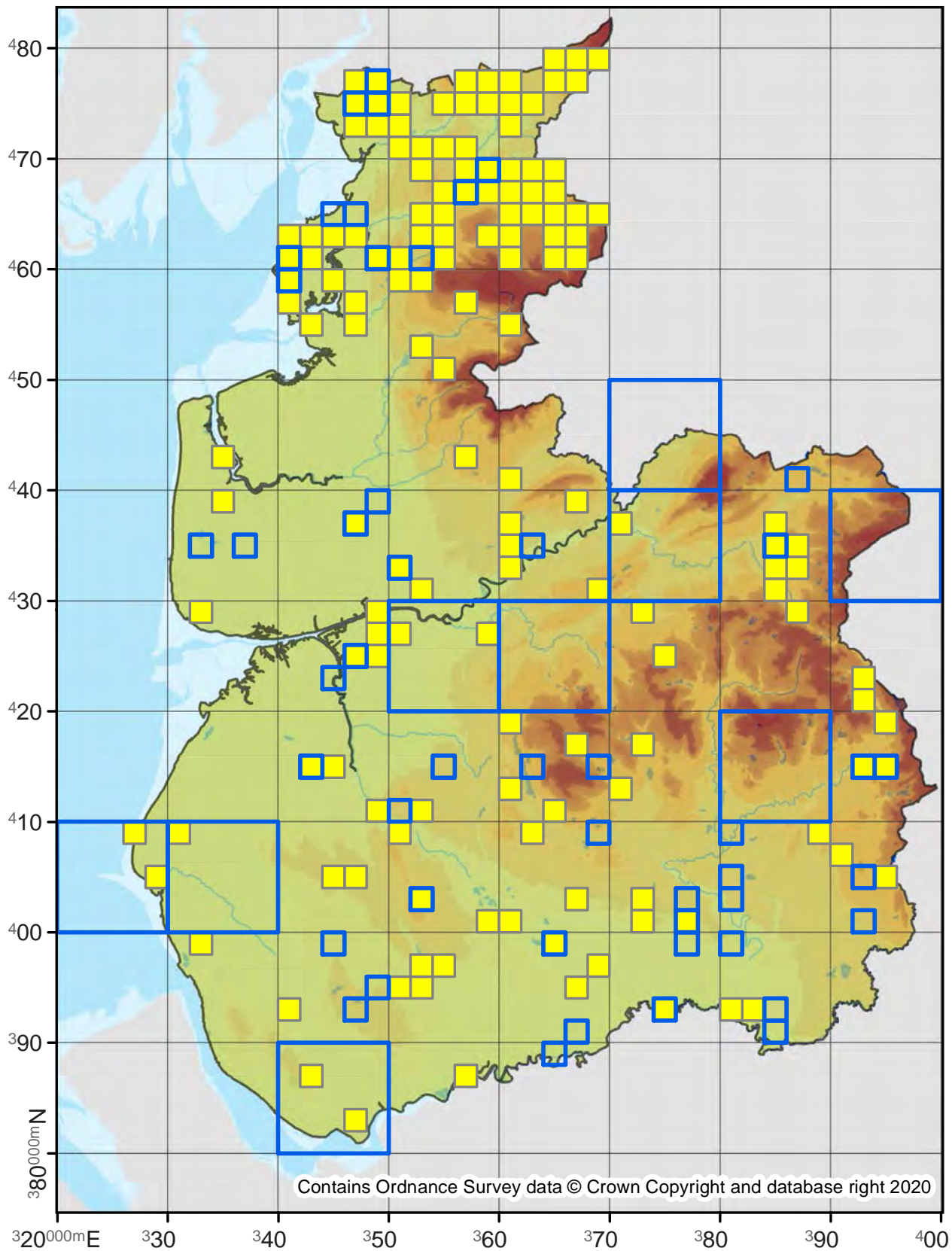

73.154

No. Records

VC60: 1774

VC59: 3736

Last Recorded

VC60: 2019

VC59: 2019

National Status

-

Pre 2000

2000 - 2019

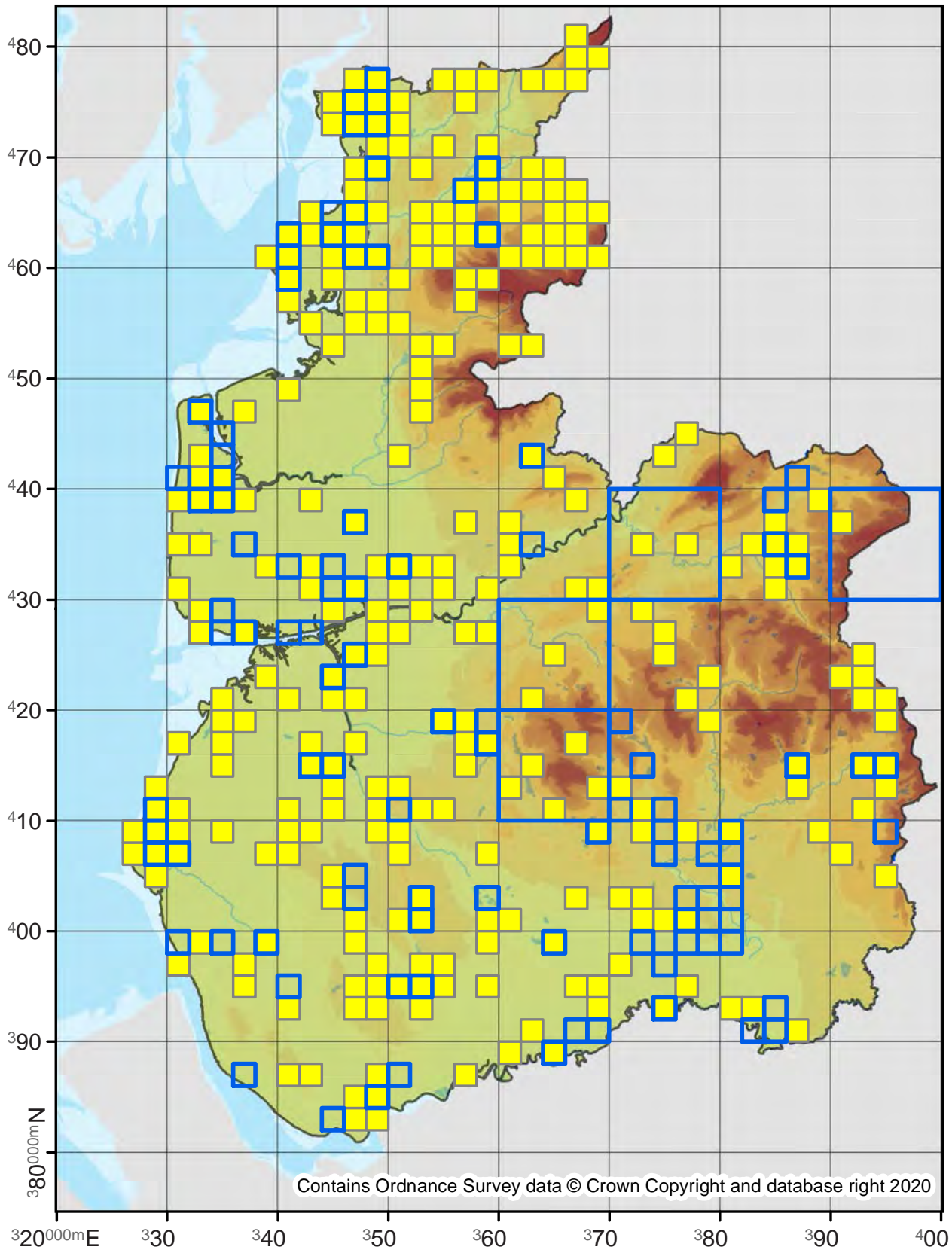

73.155

No. Records

VC60: 149
VC59: 39

Last Recorded

VC60: 2019
VC59: 2019

National Status

-

□ Pre 2000

■ 2000 - 2019

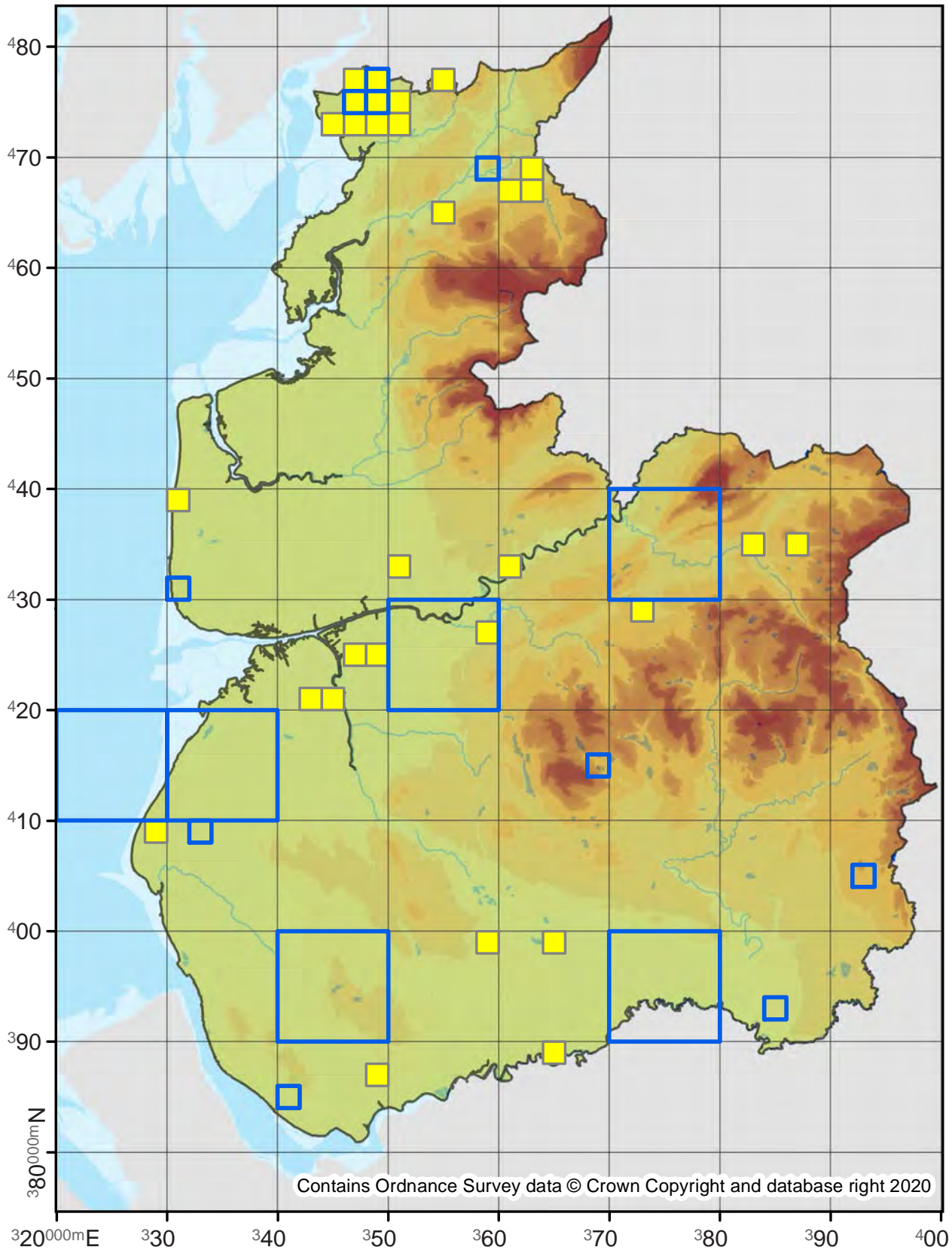

73.156

No. Records

VC60: 2946

VC59: 4966

Last Recorded

VC60: 2019

VC59: 2019

National Status

-

Pre 2000

2000 - 2019

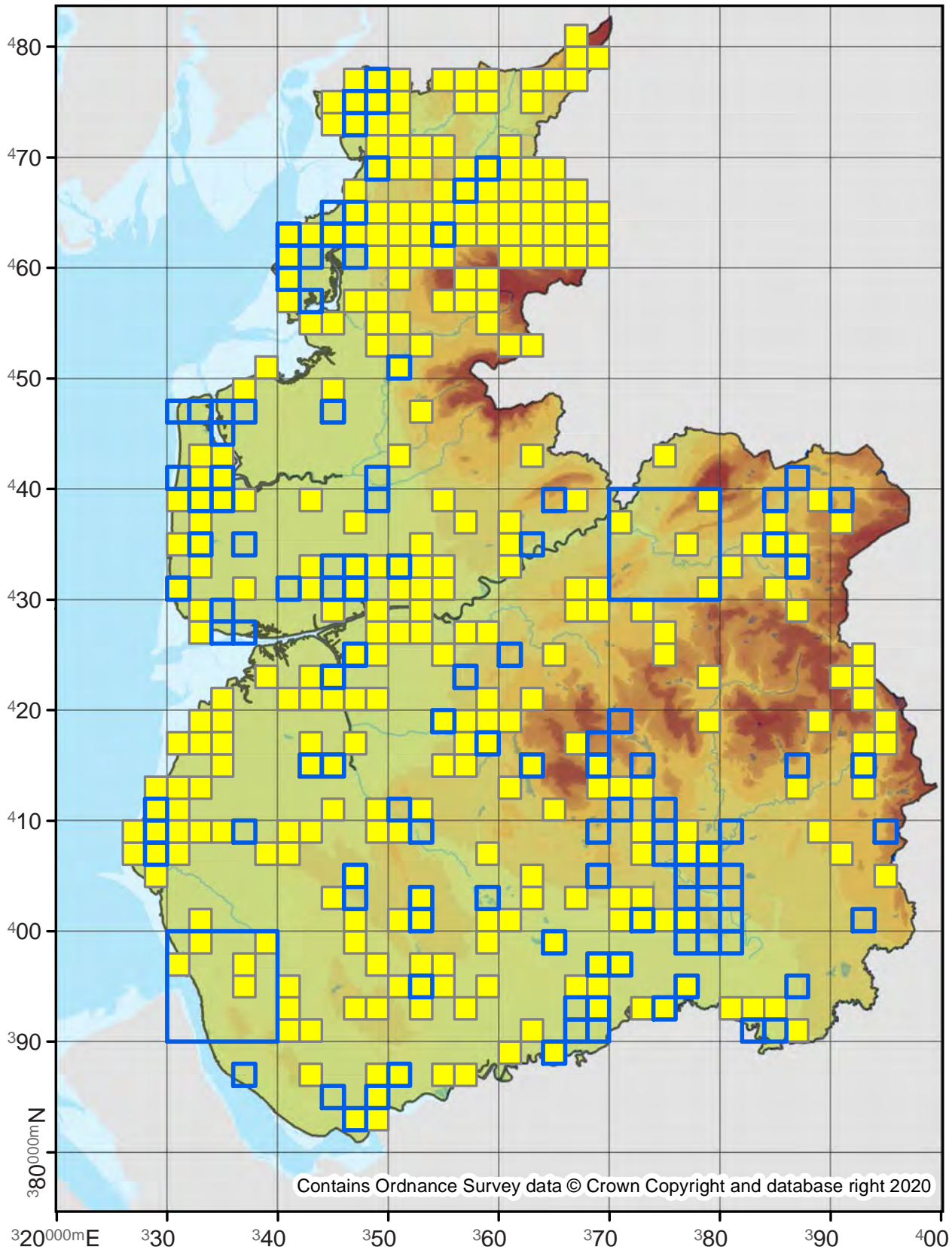

73.157

No. Records

VC60: 2
VC59: 3

Last Recorded

VC60: 2005
VC59: 2009

National Status

-

□ Pre 2000

■ 2000 - 2019

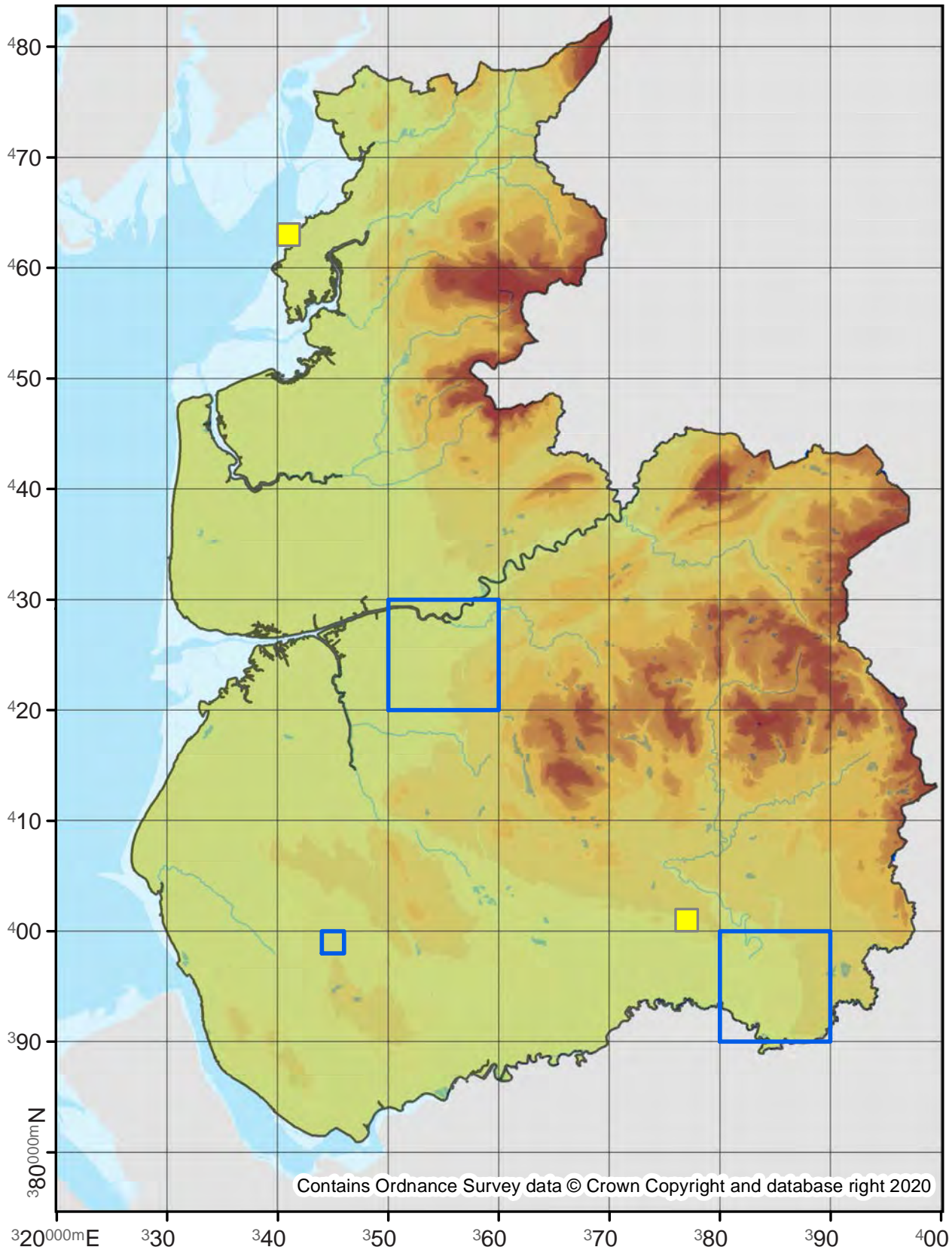

73.158

No. Records

VC60: 815

VC59: 3979

Last Recorded

VC60: 2019

VC59: 2019

National Status

-

Pre 2000

2000 - 2019

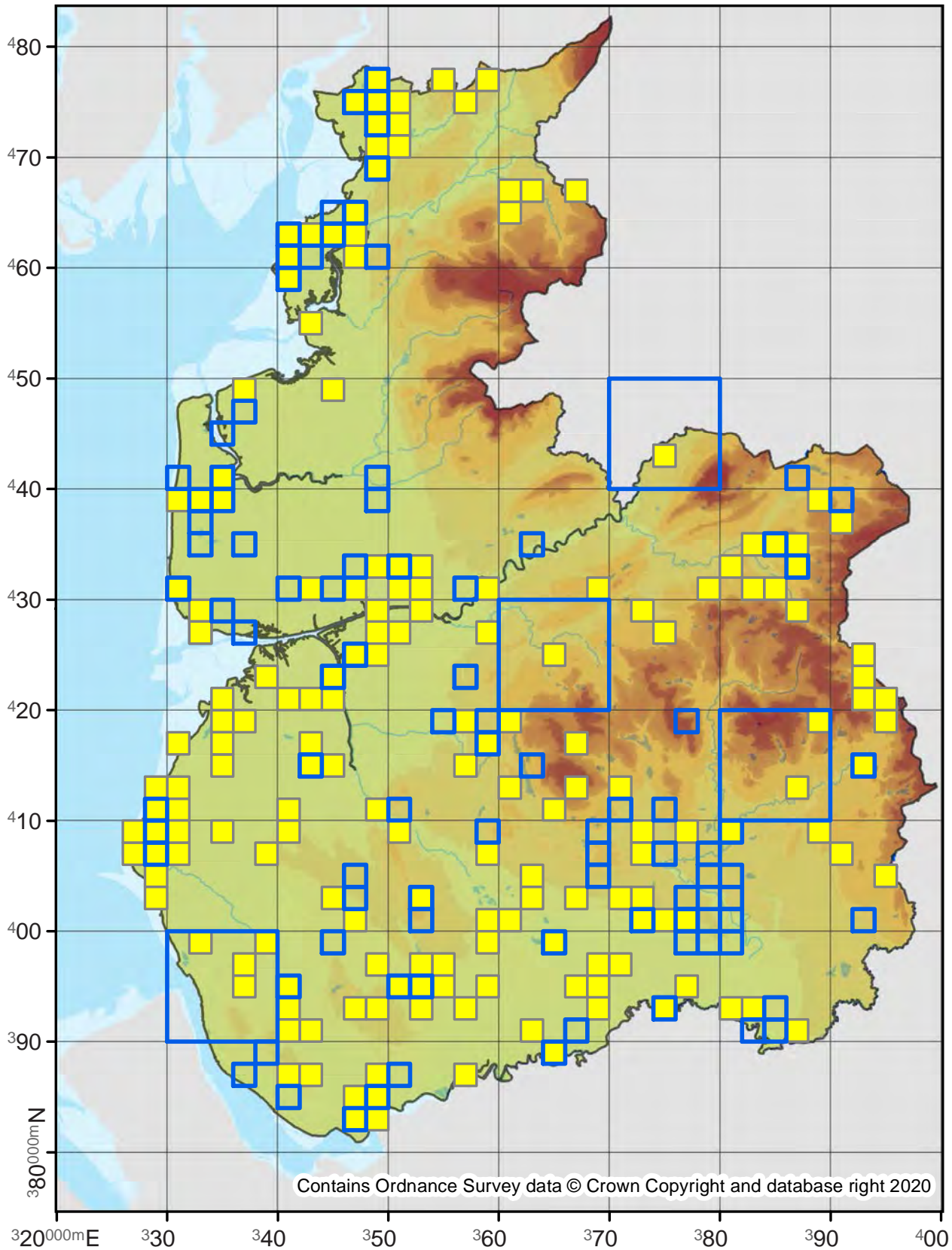

73.159

No. Records

VC60: 677
VC59: 1983

Last Recorded

VC60: 2019
VC59: 2019

National Status

-

Pre 2000

2000 - 2019

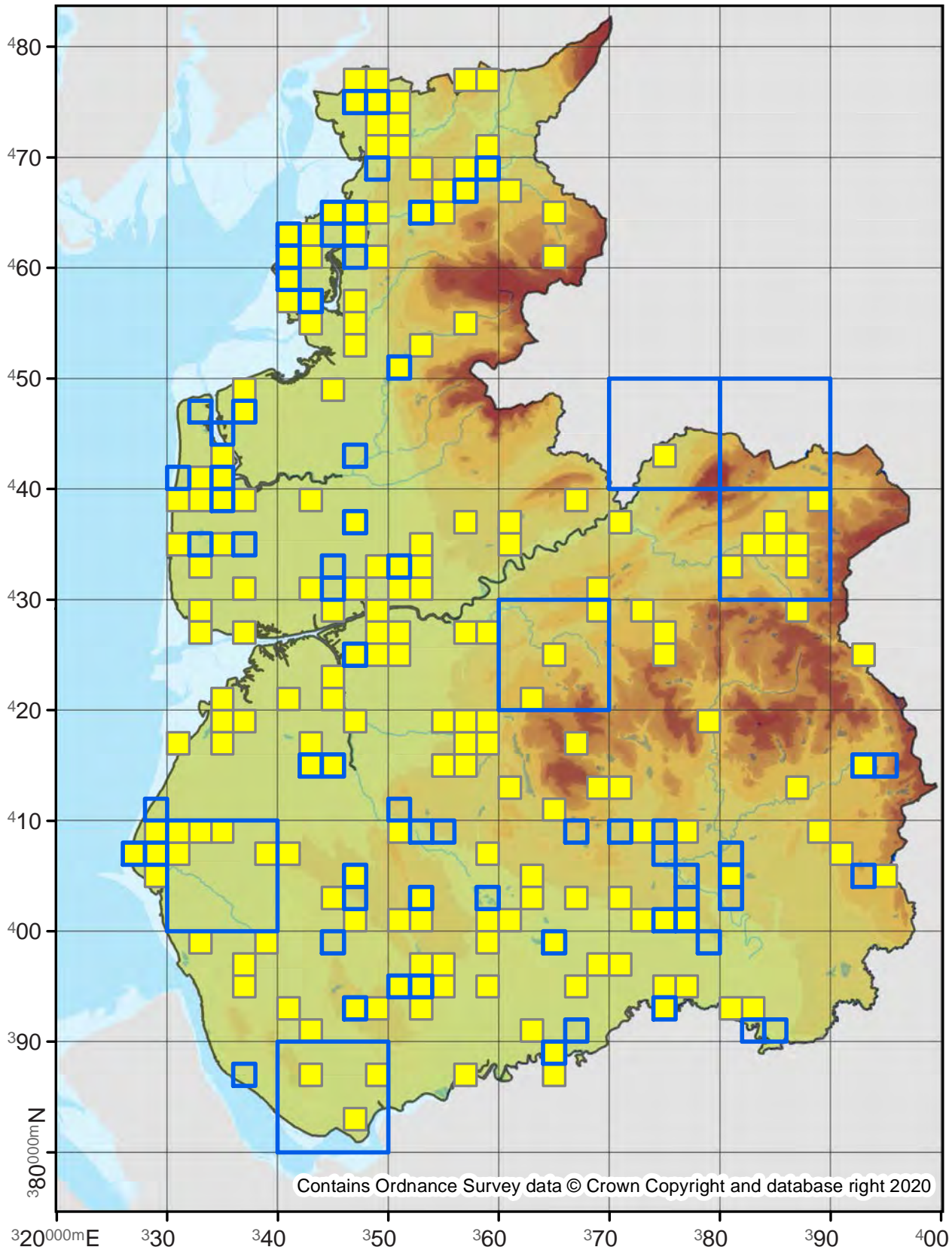

Apamea scolopacina

Slender Brindle

73.160

No. Records

VC60: 518

VC59: 950

Last Recorded

VC60: 2019

VC59: 2019

National Status

-

Pre 2000

2000 - 2019

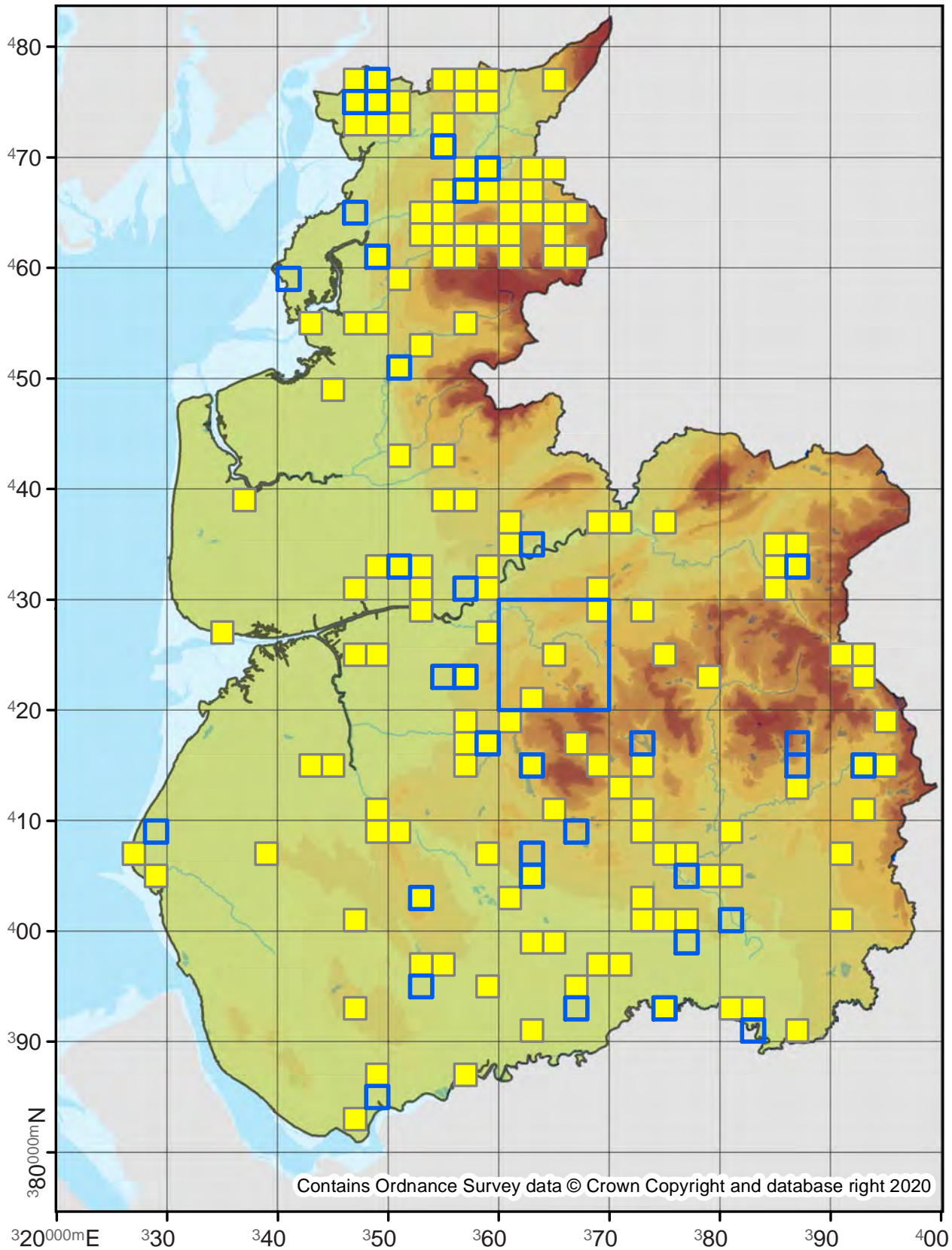

Apamea oblonga

Crescent Striped

73.161

No. Records

VC60: 52
VC59: 17

Last Recorded

VC60: 2019
VC59: 2019

National Status

Nationally Scarce

Pre 2000

2000 - 2019

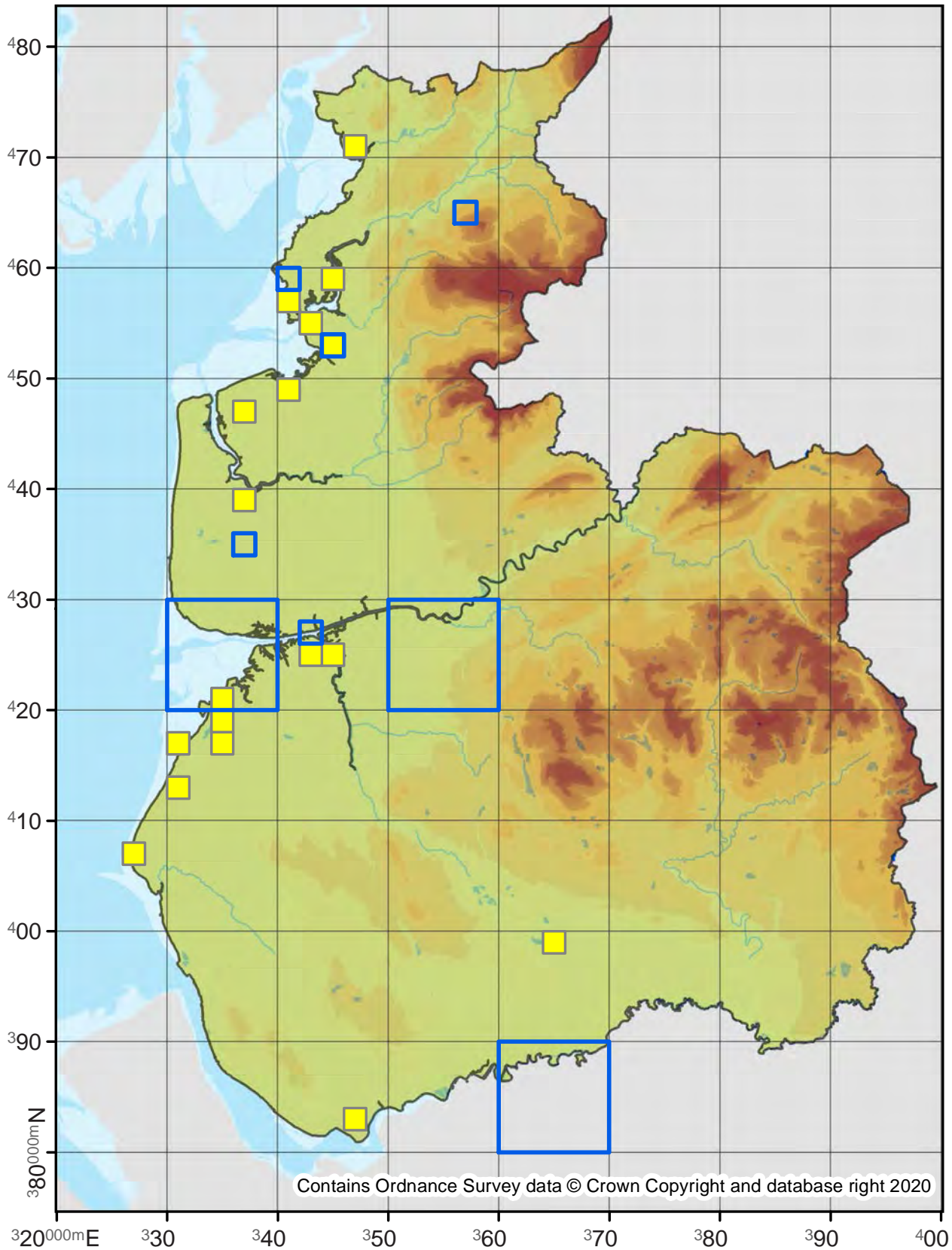

Apamea monoglypha

Dark Arches

73.162

No. Records

VC60: 10052

VC59: 13481

Last Recorded

VC60: 2019

VC59: 2019

National Status

-

Pre 2000

2000 - 2019

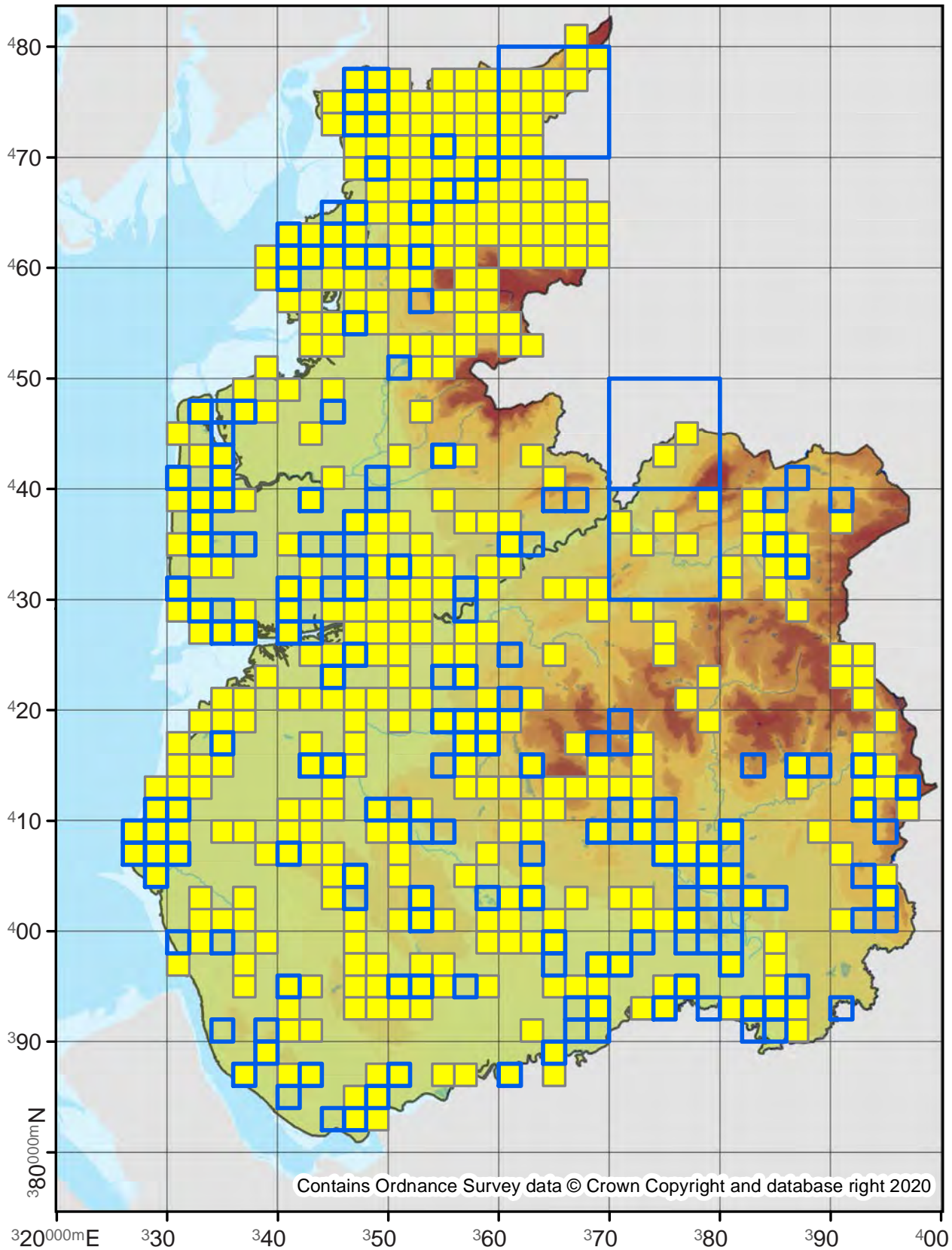

Contains Ordnance Survey data © Crown Copyright and database right 2020

Apamea lithoxylaea

Light Arches

73.163

No. Records

VC60: 1399

VC59: 2744

Last Recorded

VC60: 2019

VC59: 2019

National Status

-

□ Pre 2000

■ 2000 - 2019

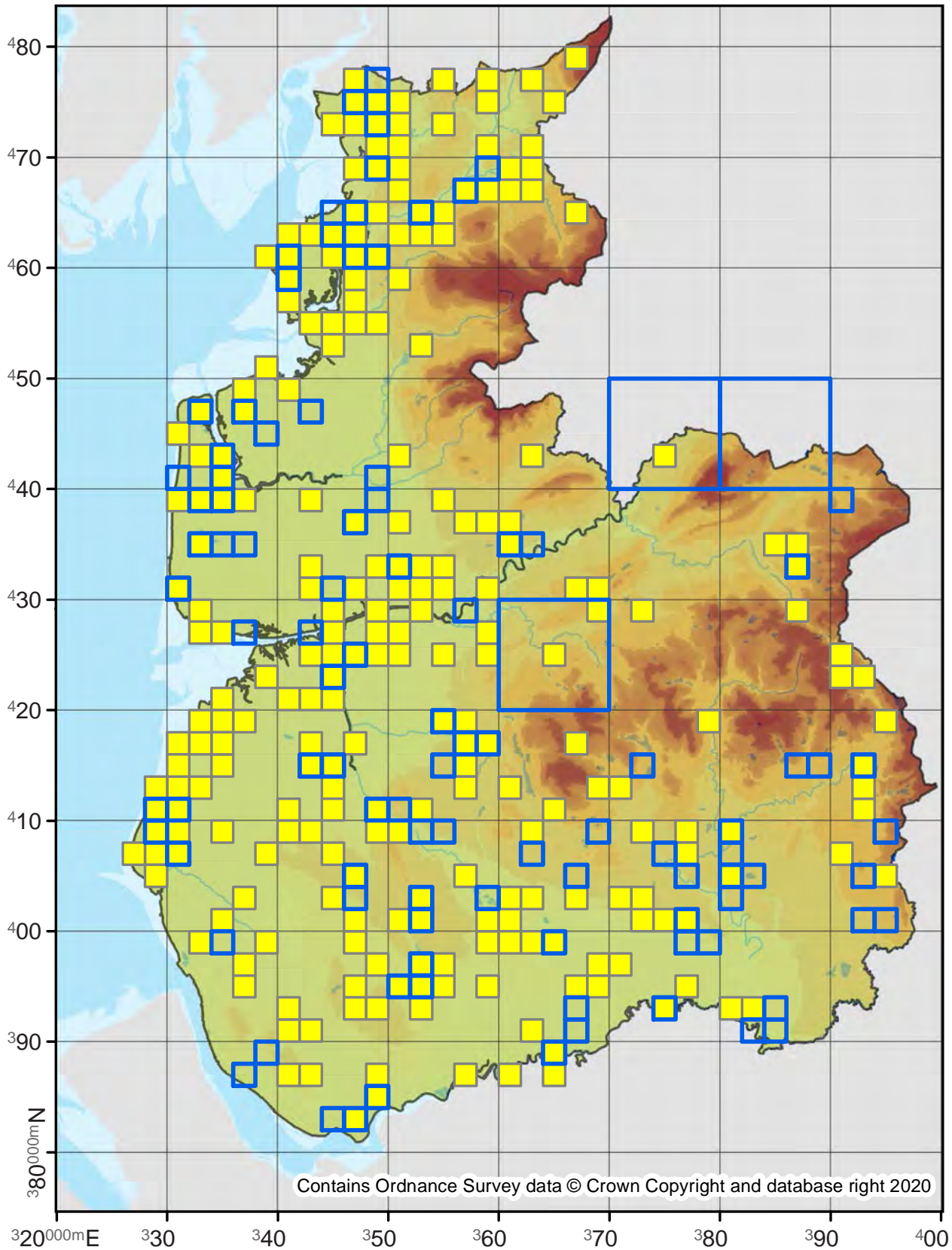

Apamea sublustris

Reddish Light Arches

73.164

No. Records

VC60: 29
VC59: 1

Last Recorded

VC60: 2019
VC59: 1854

National Status

-

Pre 2000

2000 - 2019

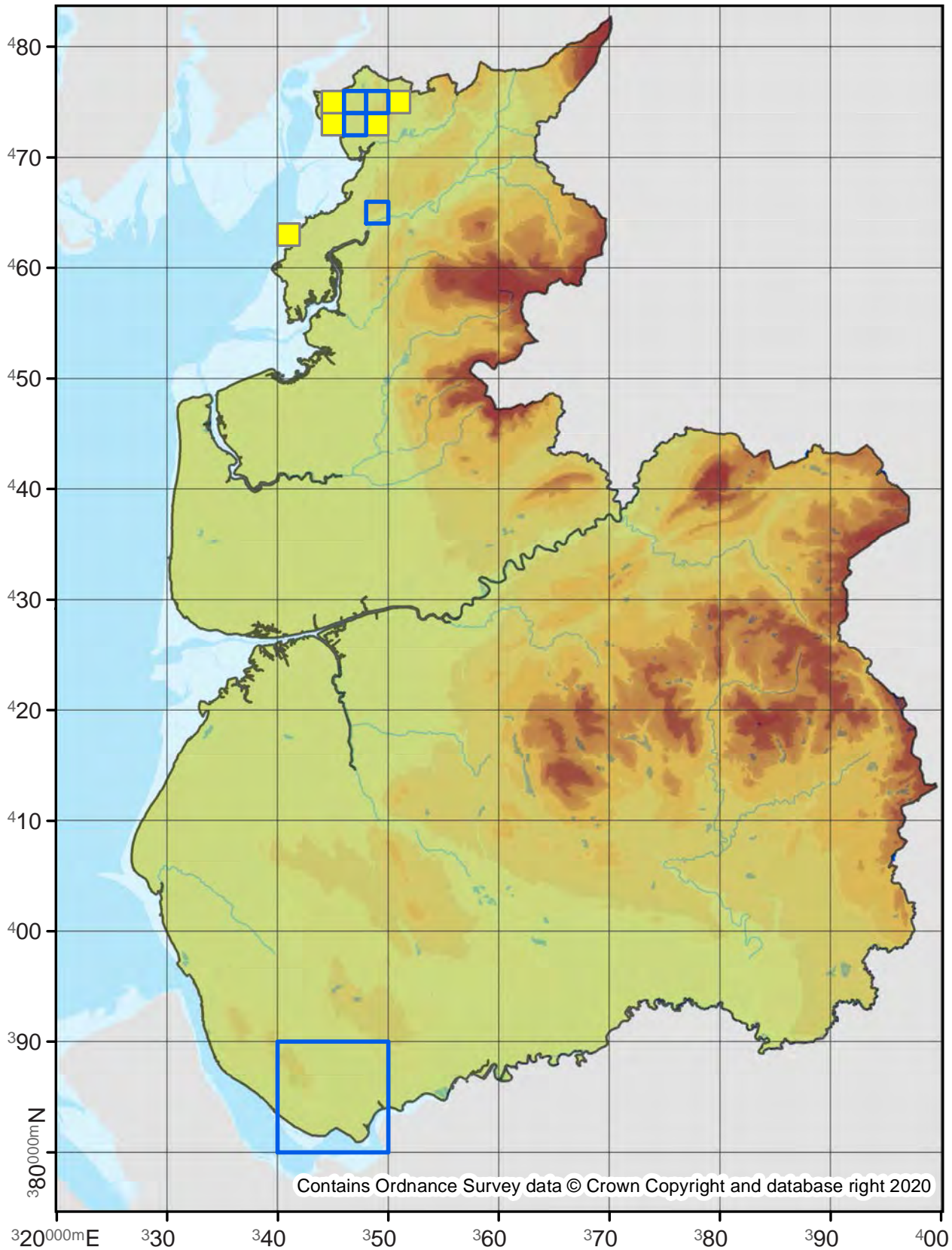

Apamea furva

Confused

73.165

No. Records

VC60: 45
VC59: 11

Last Recorded

VC60: 2019
VC59: 2019

National Status

-

Pre 2000

2000 - 2019

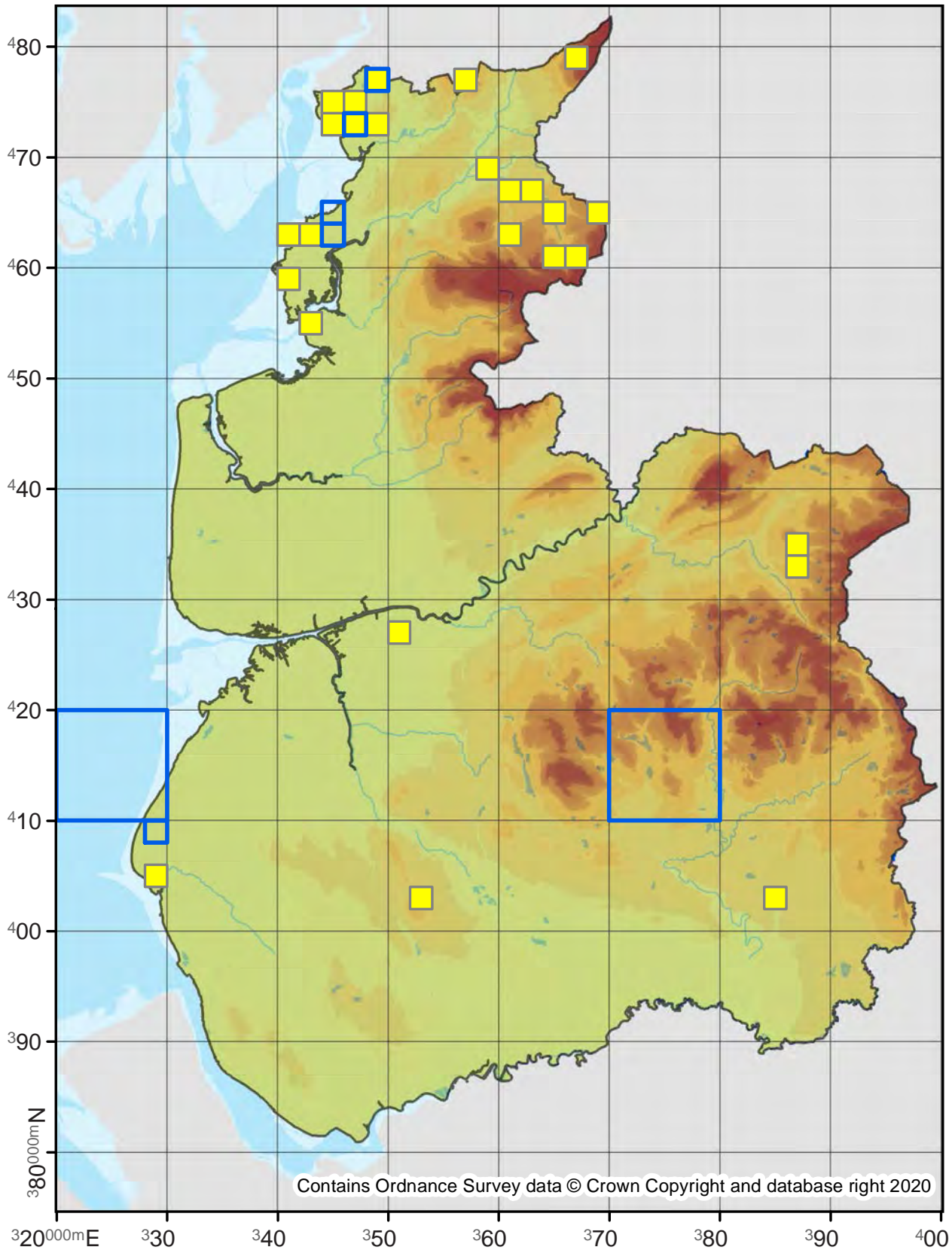

Contains Ordnance Survey data © Crown Copyright and database right 2020

Lateroligia ophiogramma

Double Lobed

73.168

No. Records

VC60: 572

VC59: 1548

Last Recorded

VC60: 2019

VC59: 2019

National Status

-

Pre 2000

2000 - 2019

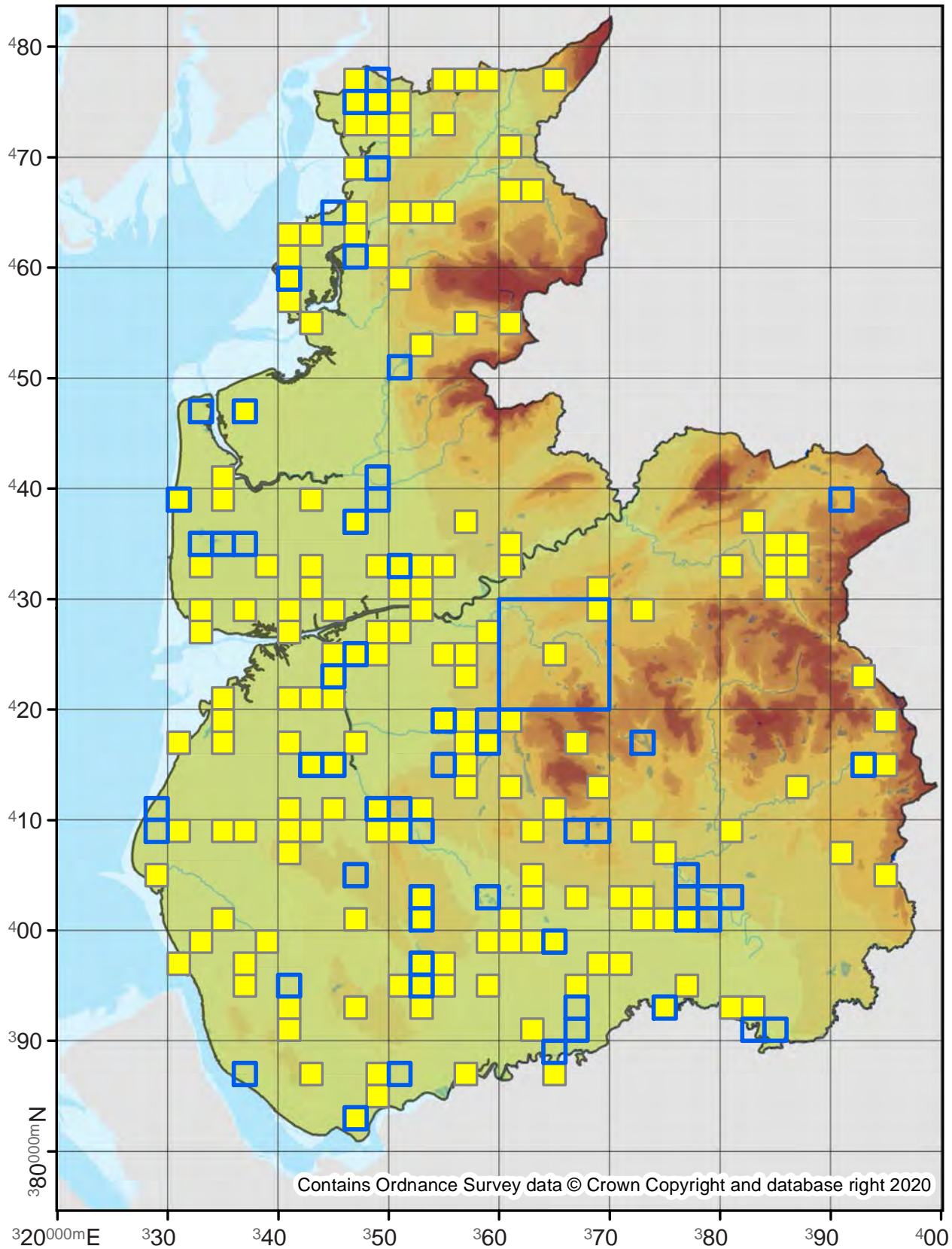

Mesapamea secalis

Common Rustic

73.169

No. Records

VC60: 1693

VC59: 3177

Last Recorded

VC60: 2019

VC59: 2019

National Status

-

Pre 2000

2000 - 2019

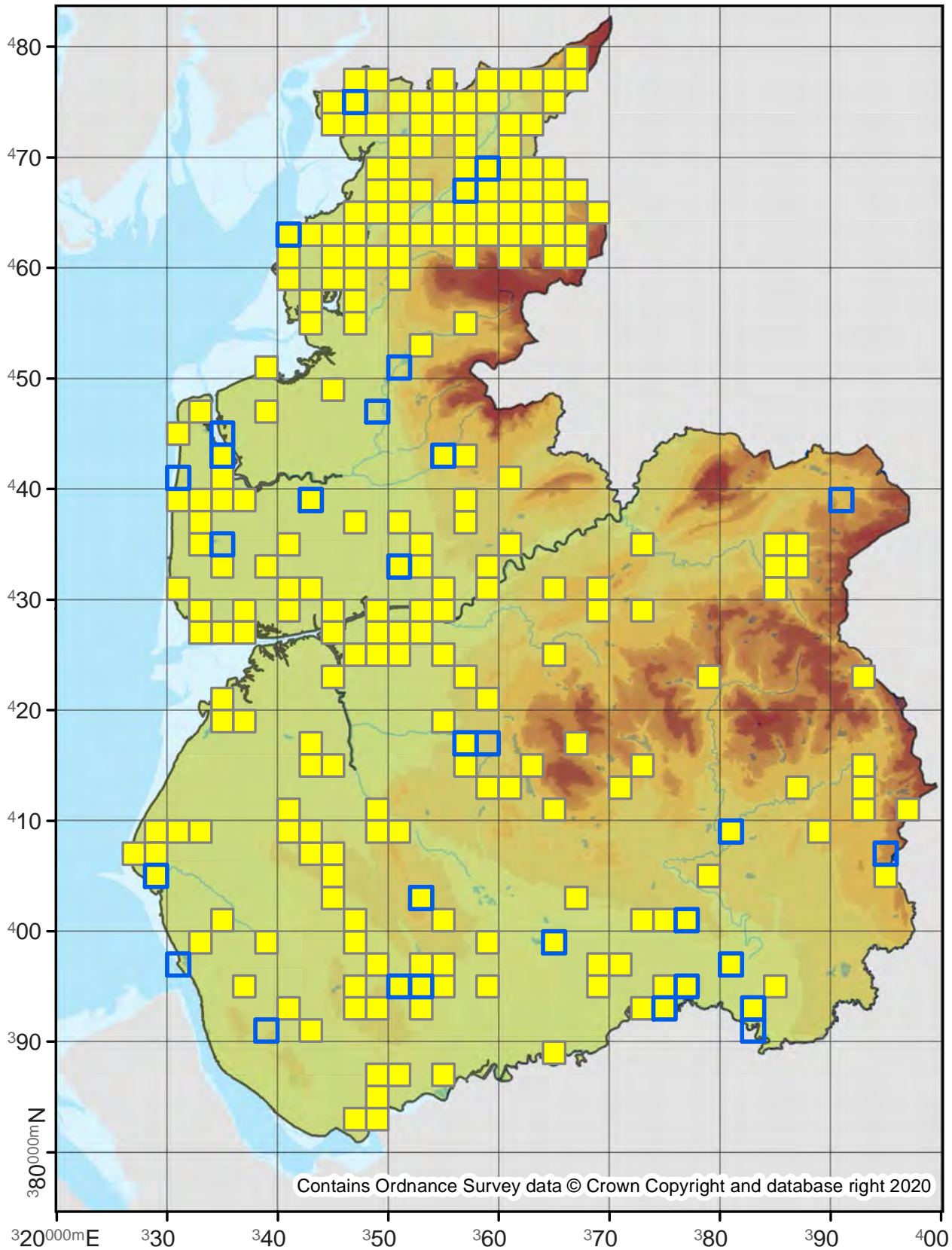

Contains Ordnance Survey data © Crown Copyright and database right 2020

Mesapamea didyma

Lesser Common Rustic

73.170

No. Records

VC60: 260

VC59: 475

Last Recorded

VC60: 2019

VC59: 2017

National Status

-

Pre 2000

2000 - 2019

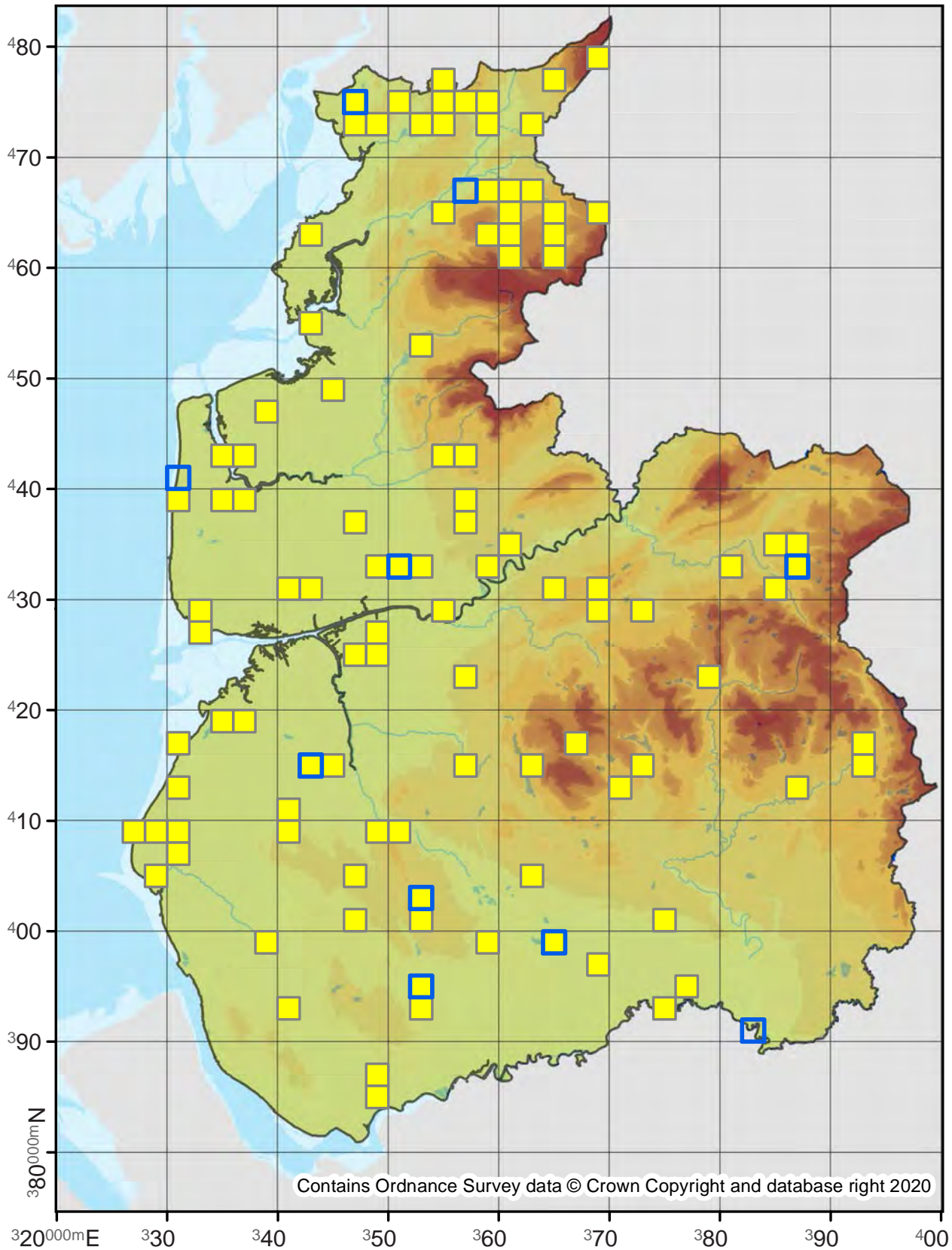

Contains Ordnance Survey data © Crown Copyright and database right 2020

73.171

No. Records

VC60: 658
VC59: 890

Last Recorded

VC60: 2019
VC59: 2019

National Status

-

□ Pre 2000

■ 2000 - 2019

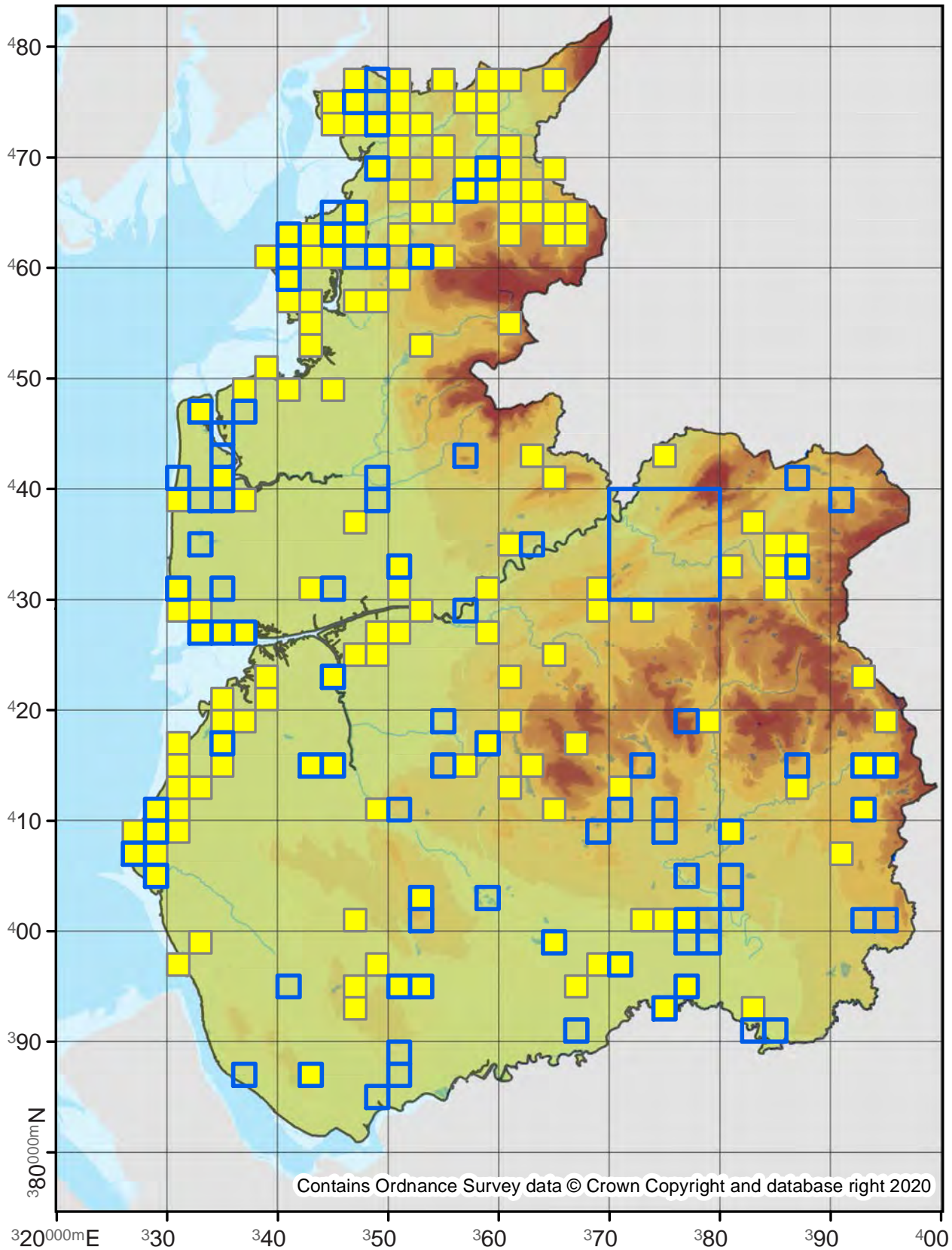

Mesoligia furuncula

Cloaked Minor

73.172

No. Records

VC60: 537
VC59: 1217

Last Recorded

VC60: 2019
VC59: 2019

National Status

-

Pre 2000

2000 - 2019

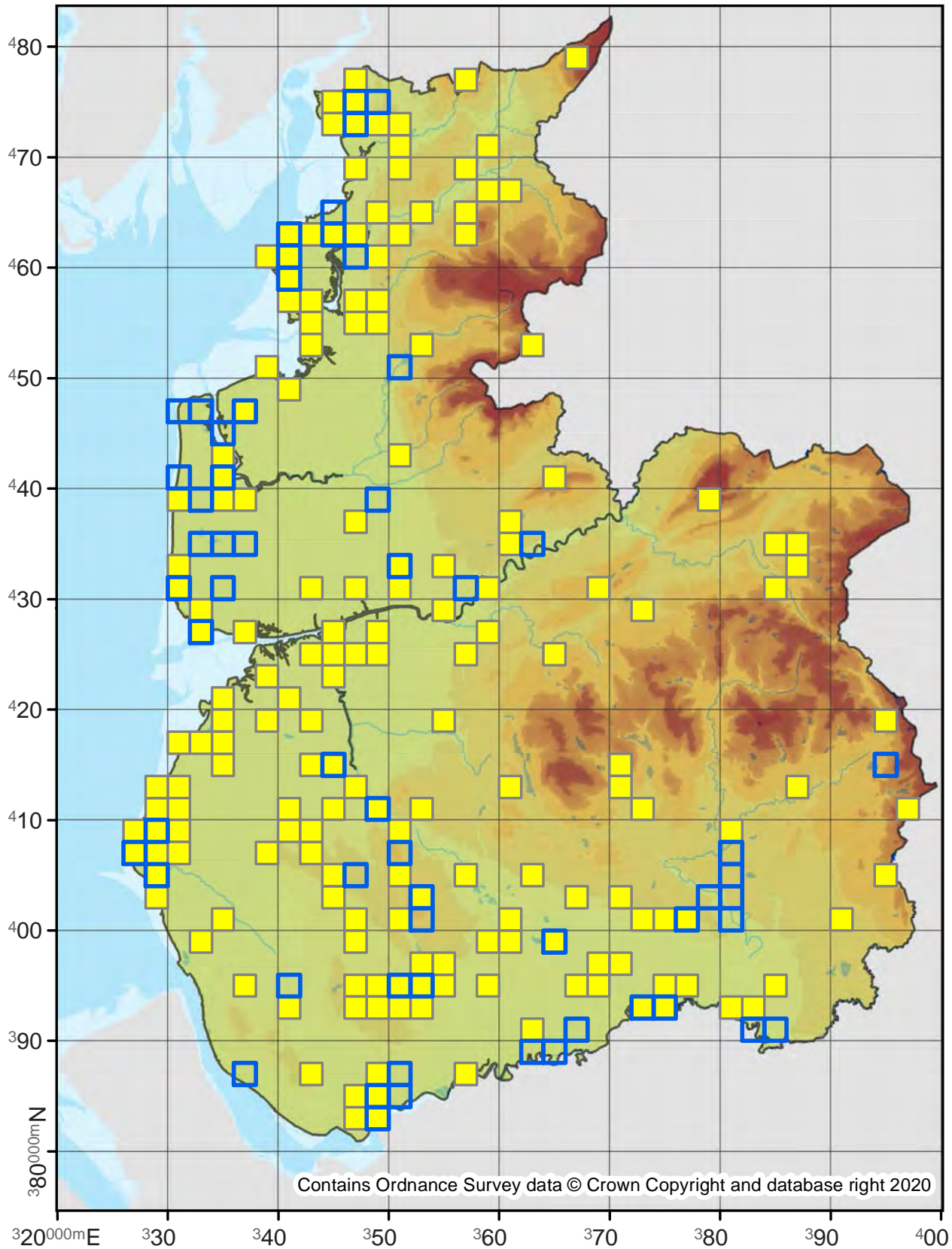

73.173

No. Records

VC60: 359
VC59: 928

Last Recorded

VC60: 2019
VC59: 2019

National Status

-

Pre 2000

2000 - 2019

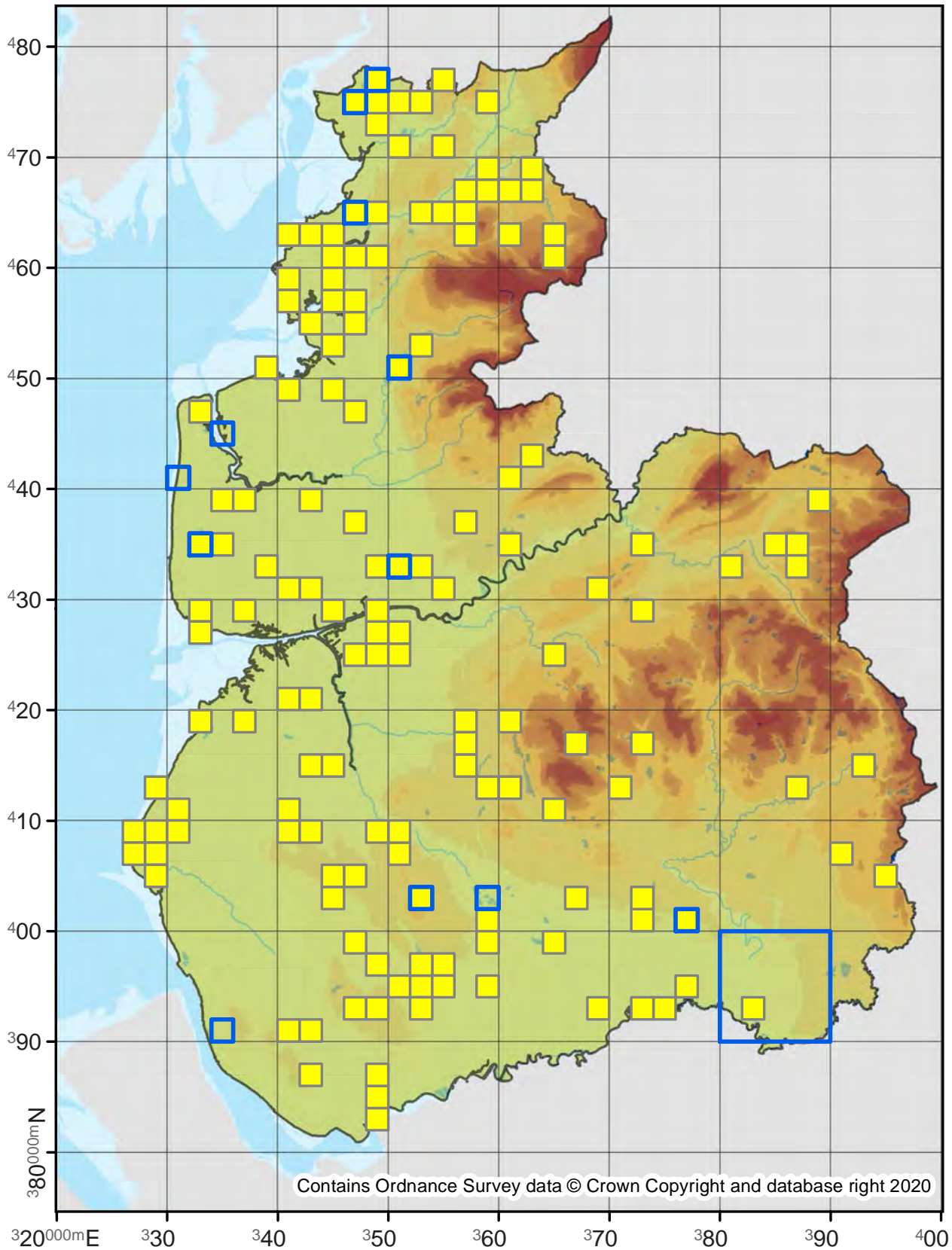

73.174

No. Records

VC60: 110

VC59: 1088

Last Recorded

VC60: 2019

VC59: 2019

National Status

-

Pre 2000

2000 - 2019

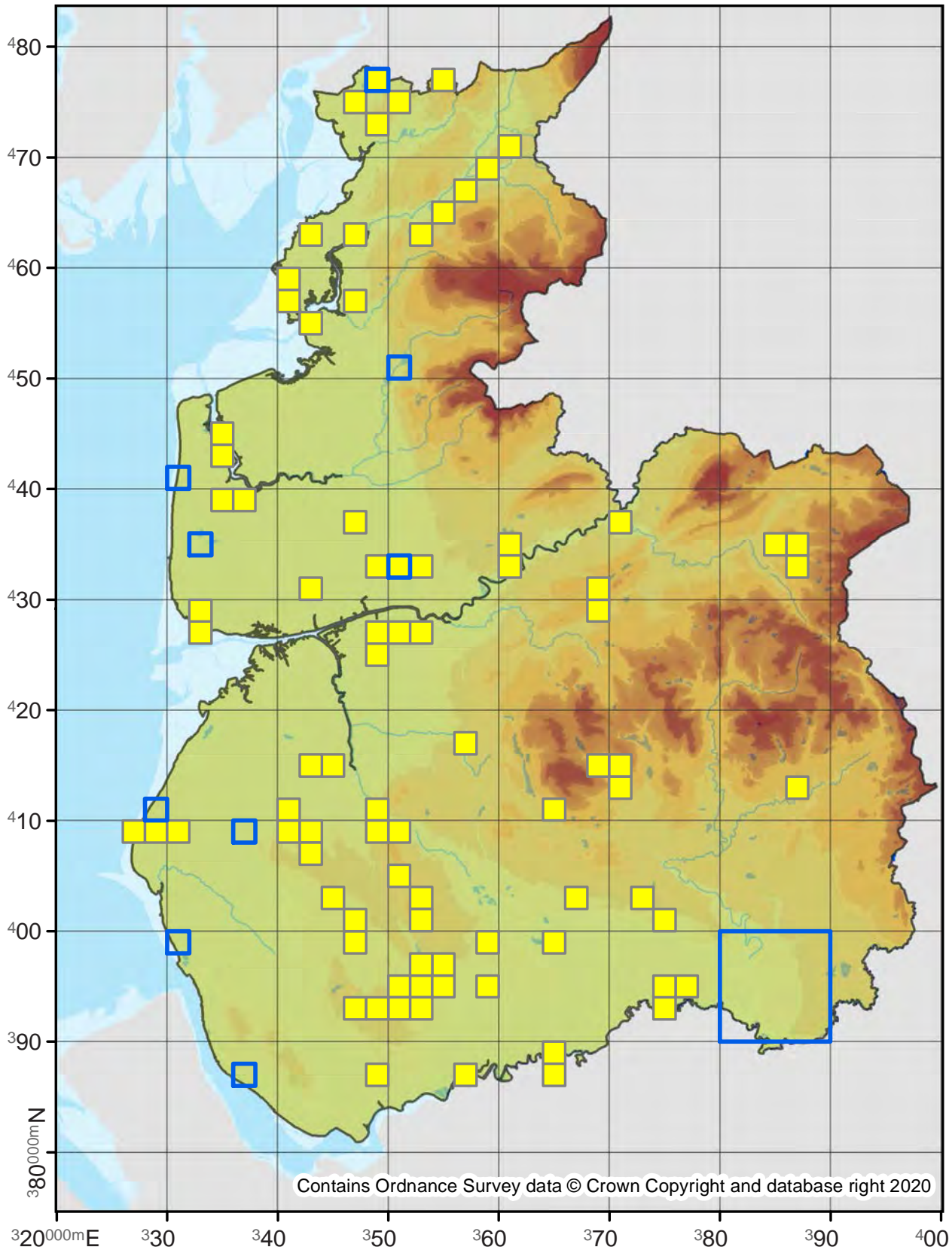

73.175

No. Records

VC60: 170

VC59: 383

Last Recorded

VC60: 2019

VC59: 2019

National Status

-

Pre 2000

2000 - 2019

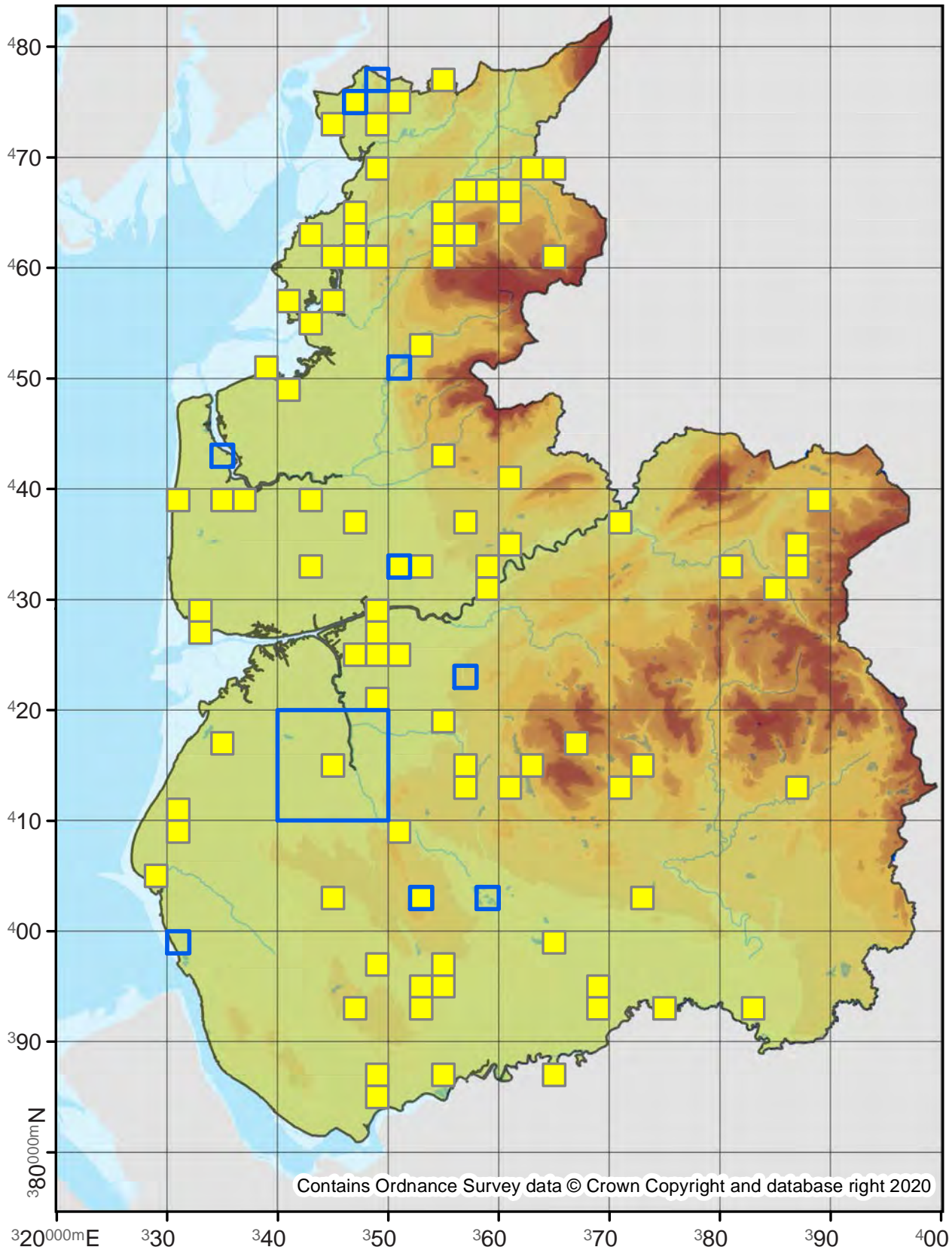

Oligia fasciuncula

Middle-barred Minor

73.176

No. Records

VC60: 2263
VC59: 3797

Last Recorded

VC60: 2019
VC59: 2019

National Status

-

Pre 2000

2000 - 2019

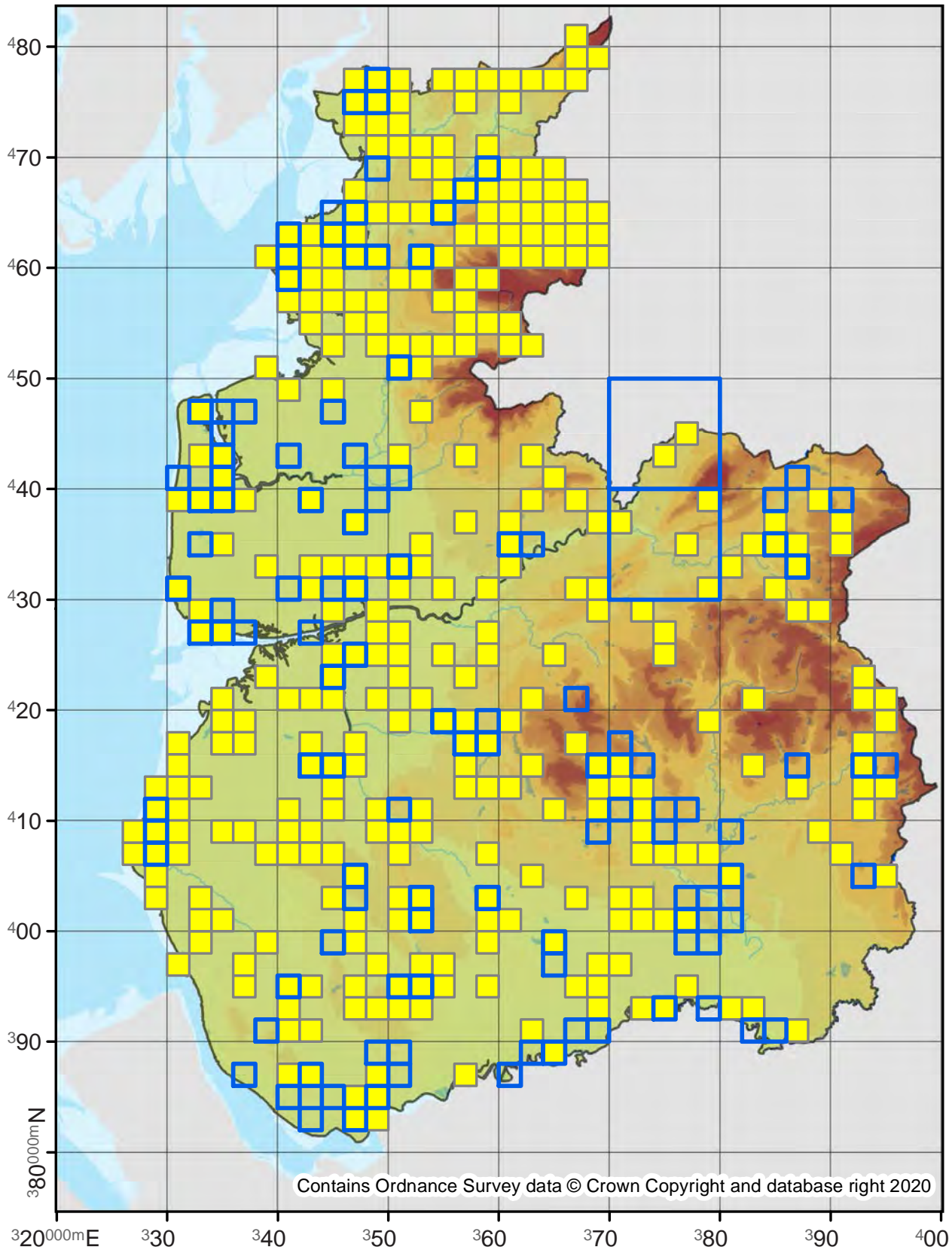

73.179

No. Records

VC60: 64

VC59: 137

Last Recorded

VC60: 2019

VC59: 2019

National Status

-

Pre 2000

2000 - 2019

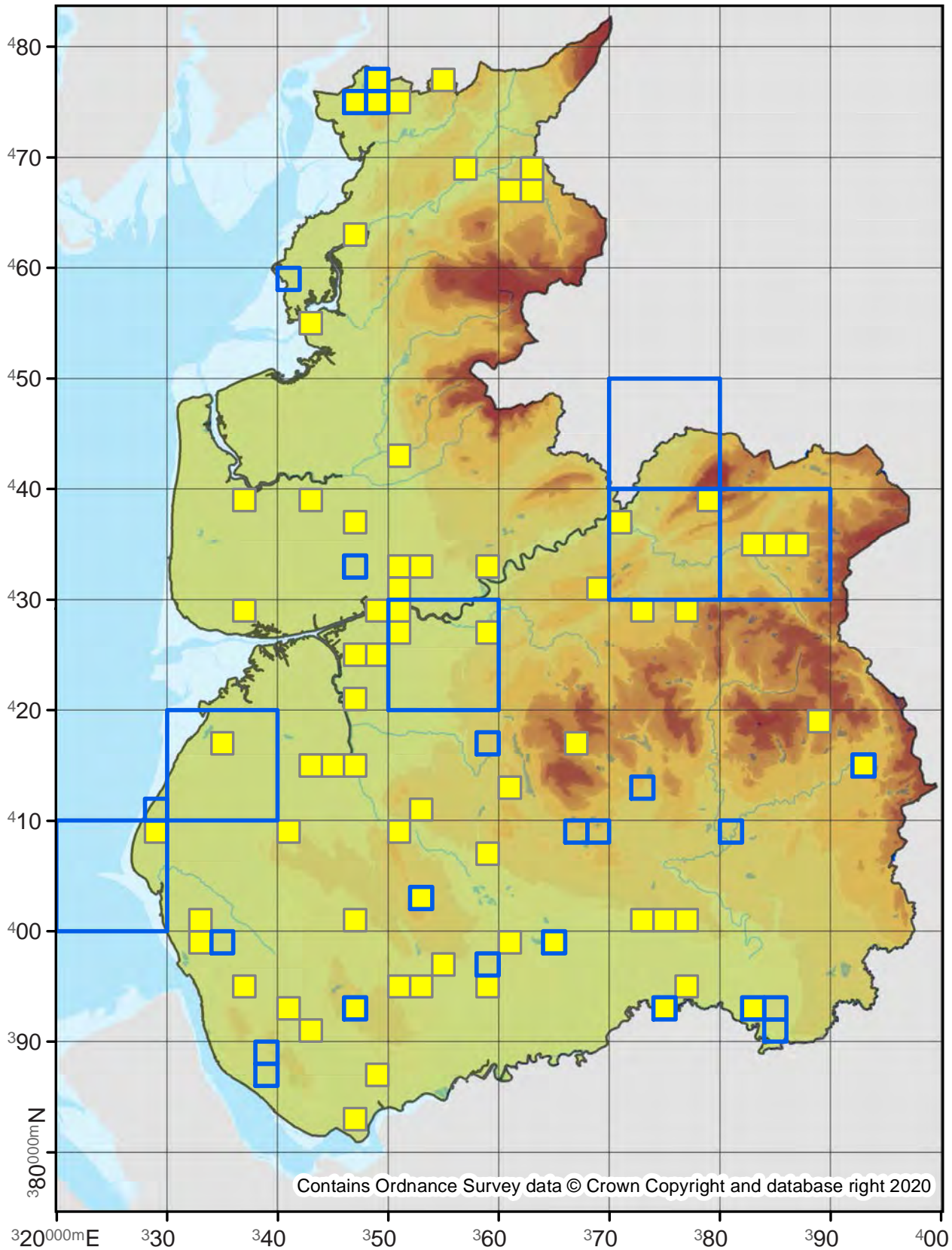

73.180

No. Records

VC60: 4
VC59: 94

Last Recorded

VC60: 2017
VC59: 2019

National Status

-

□ Pre 2000

■ 2000 - 2019

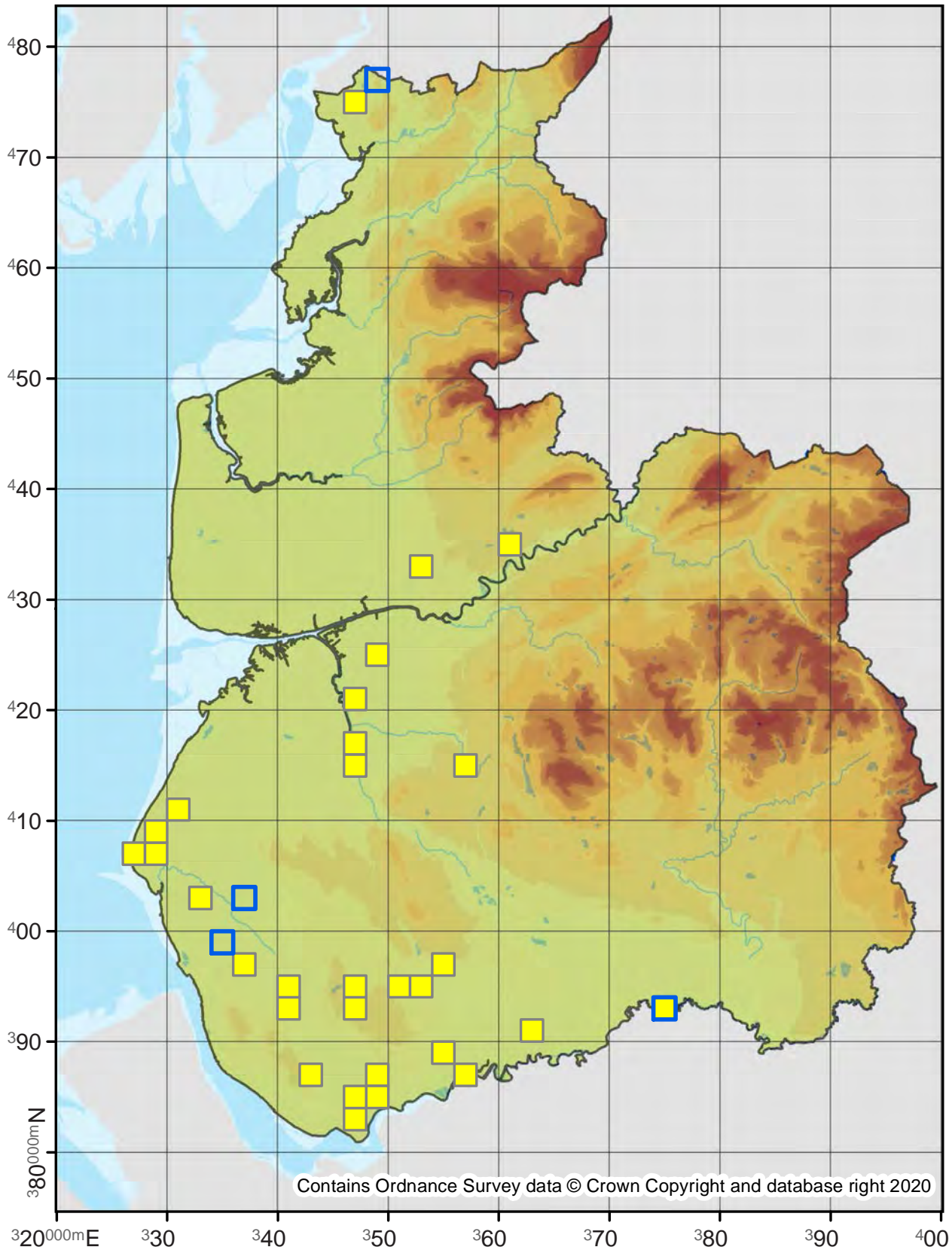

Xanthia togata

Pink-barred Sallow

73.181

No. Records

VC60: 1149
VC59: 2409

Last Recorded

VC60: 2019
VC59: 2019

National Status

-

□ Pre 2000

■ 2000 - 2019

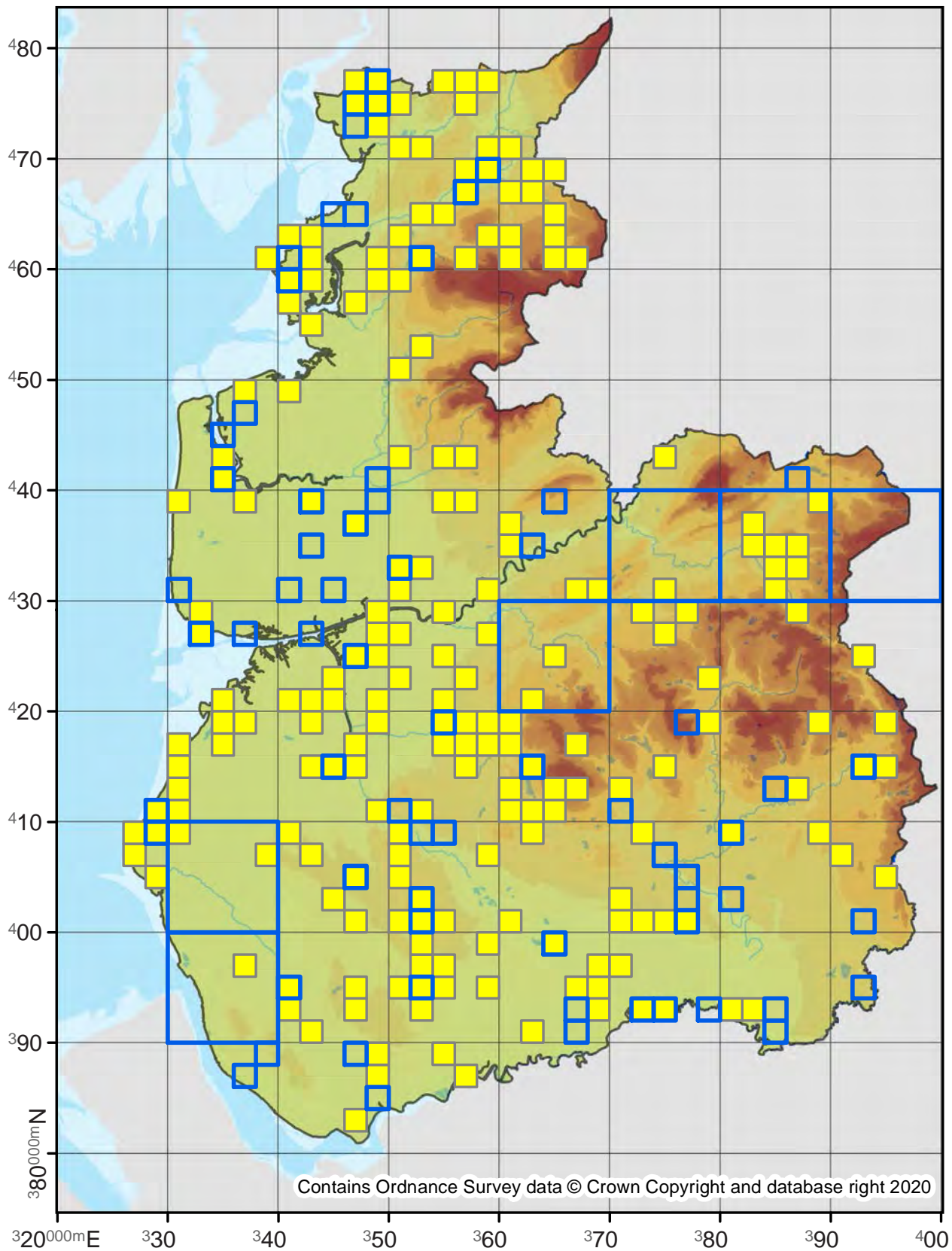

73.182

No. Records

VC60: 921

VC59: 2188

Last Recorded

VC60: 2019

VC59: 2019

National Status

-

Pre 2000

2000 - 2019

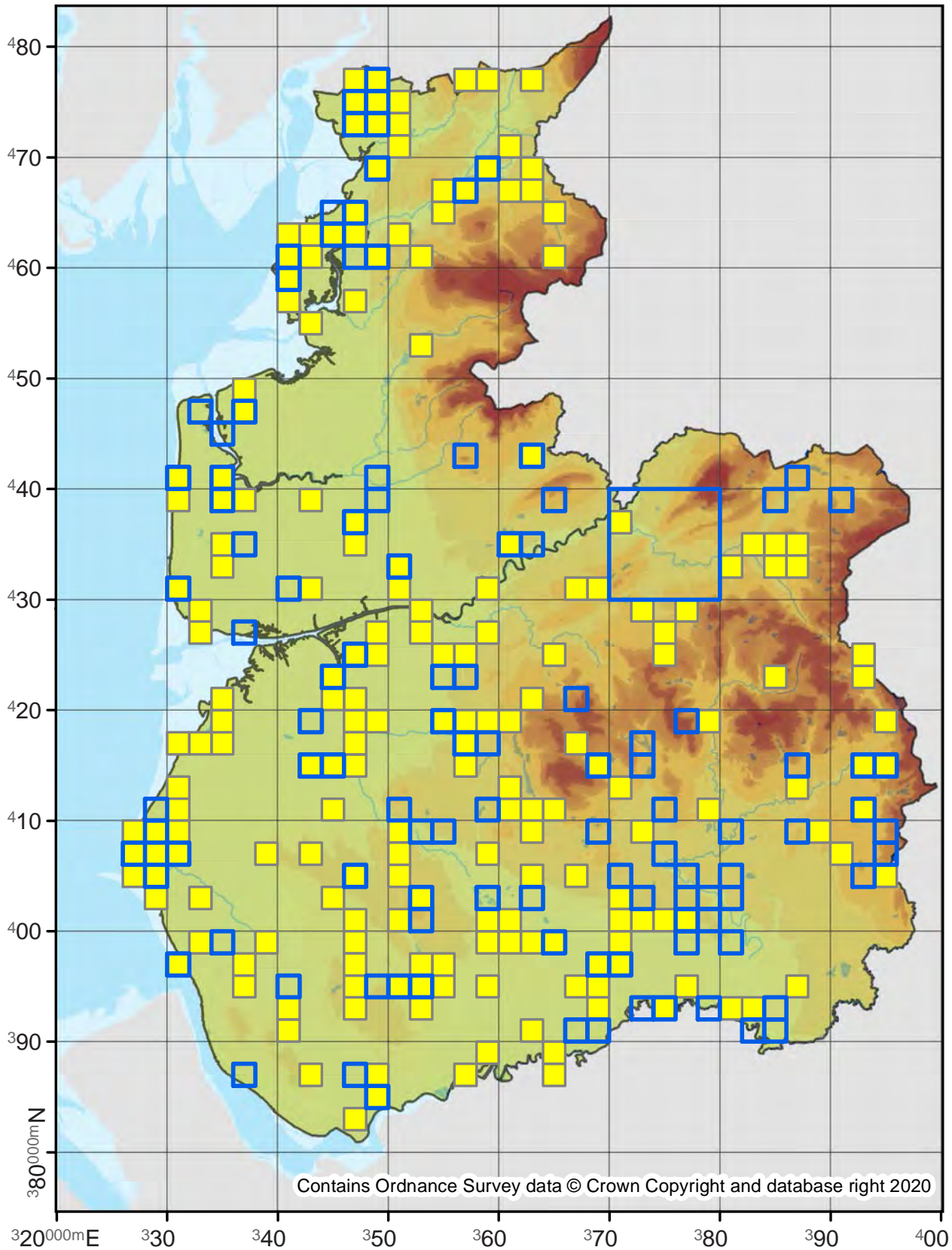

Cirrhia gilvago

Dusky-lemon Sallow

73.183

No. Records

VC60: 36
VC59: 39

Last Recorded

VC60: 2019
VC59: 2018

National Status

-

□ Pre 2000

■ 2000 - 2019

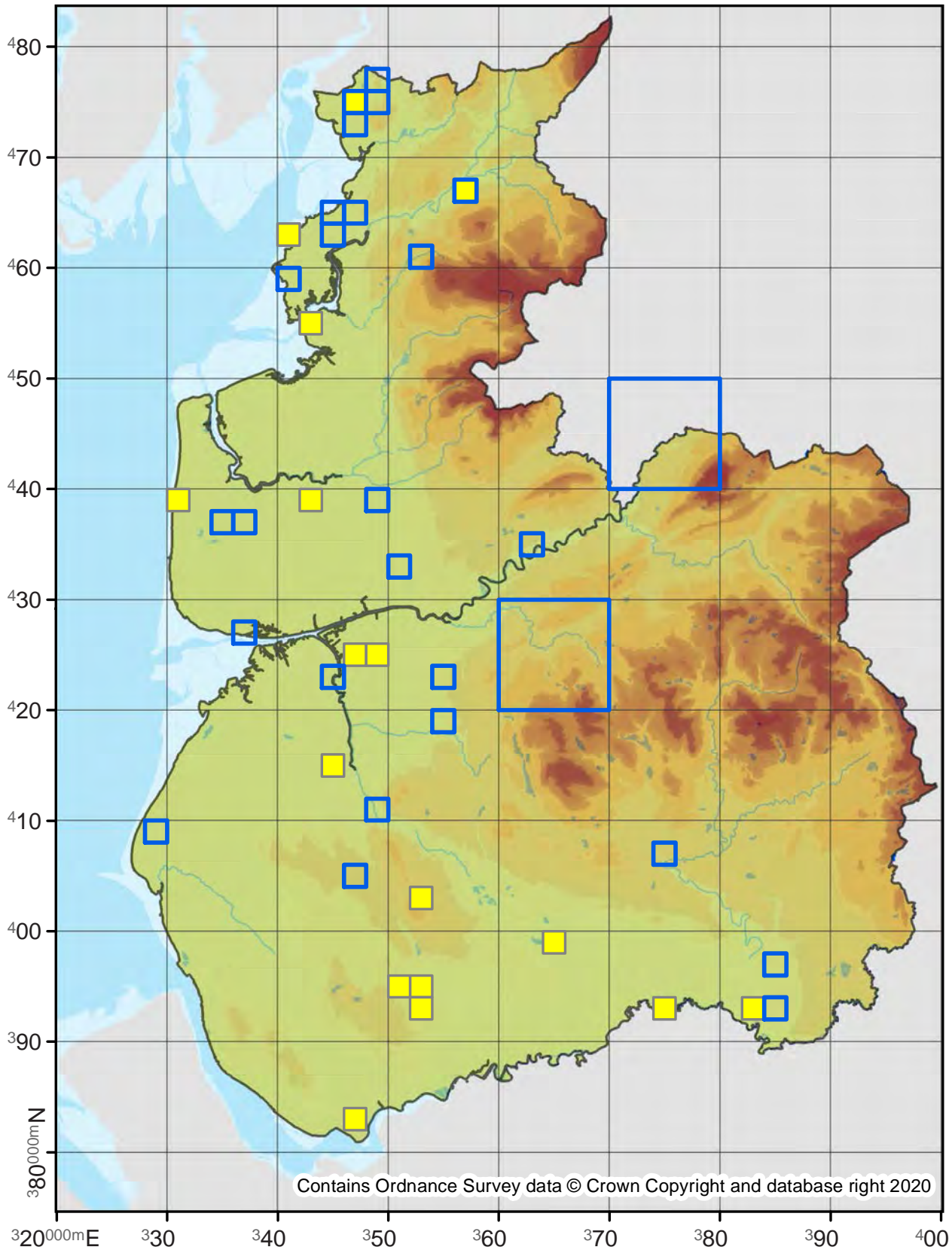

Contains Ordnance Survey data © Crown Copyright and database right 2020

73.186

No. Records

VC60: 59
VC59: 790

Last Recorded

VC60: 2019
VC59: 2019

National Status

-

□ Pre 2000

■ 2000 - 2019

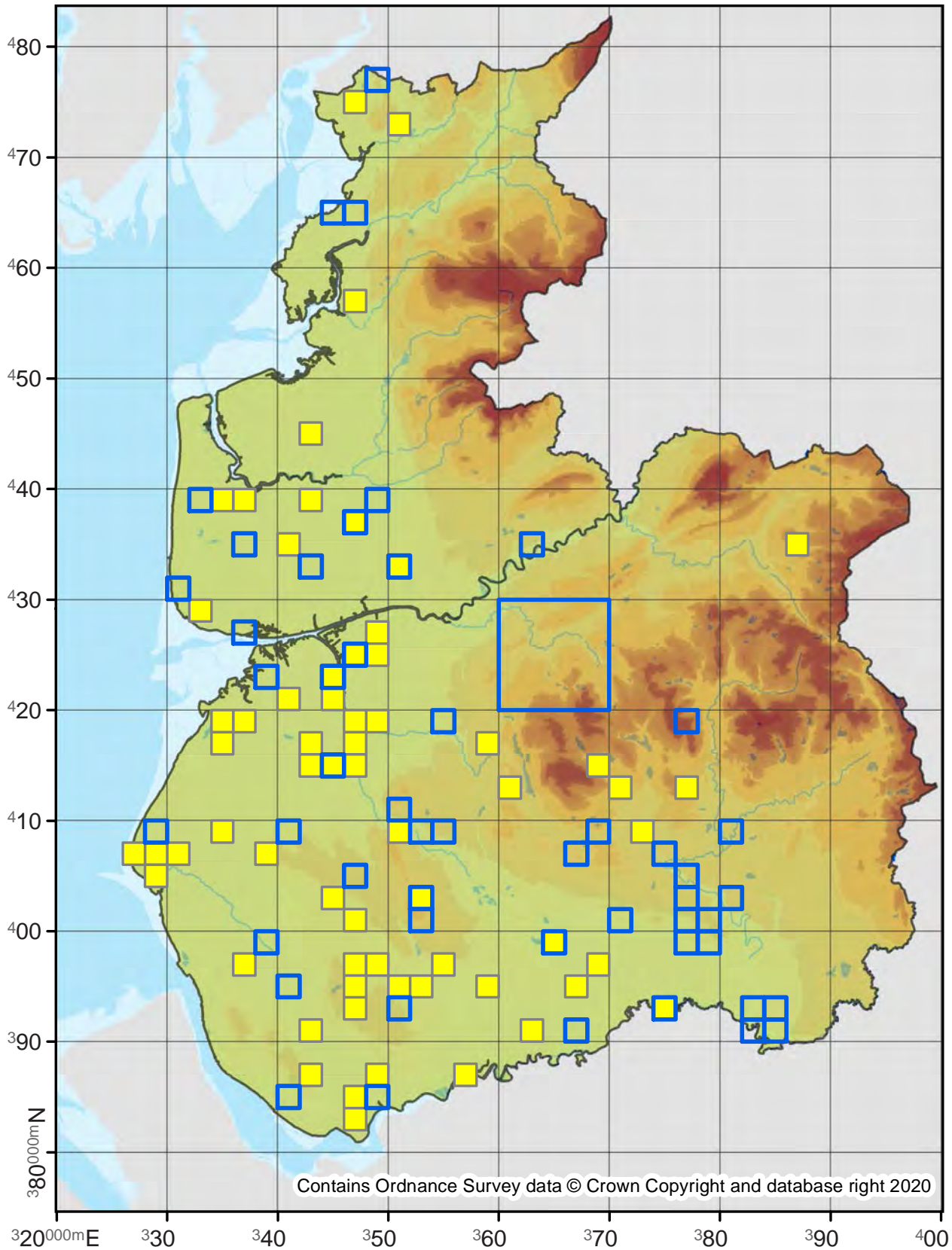

73.187

No. Records

VC60: 98

VC59: 319

Last Recorded

VC60: 2019

VC59: 2019

National Status

-

Pre 2000

2000 - 2019

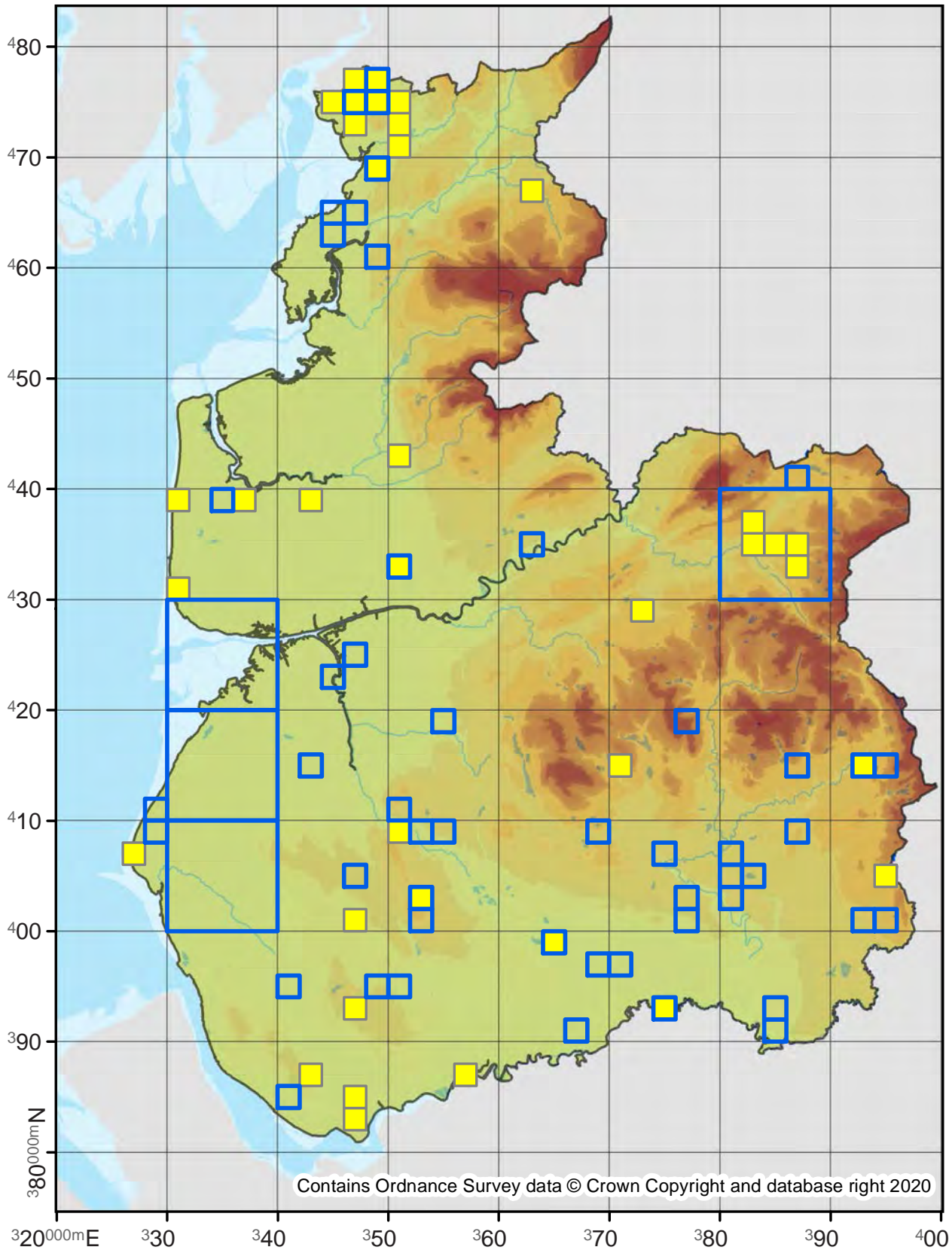

73.188

No. Records

VC60: 92
VC59: 25

Last Recorded

VC60: 2019
VC59: 2018

National Status

-

□ Pre 2000

■ 2000 - 2019

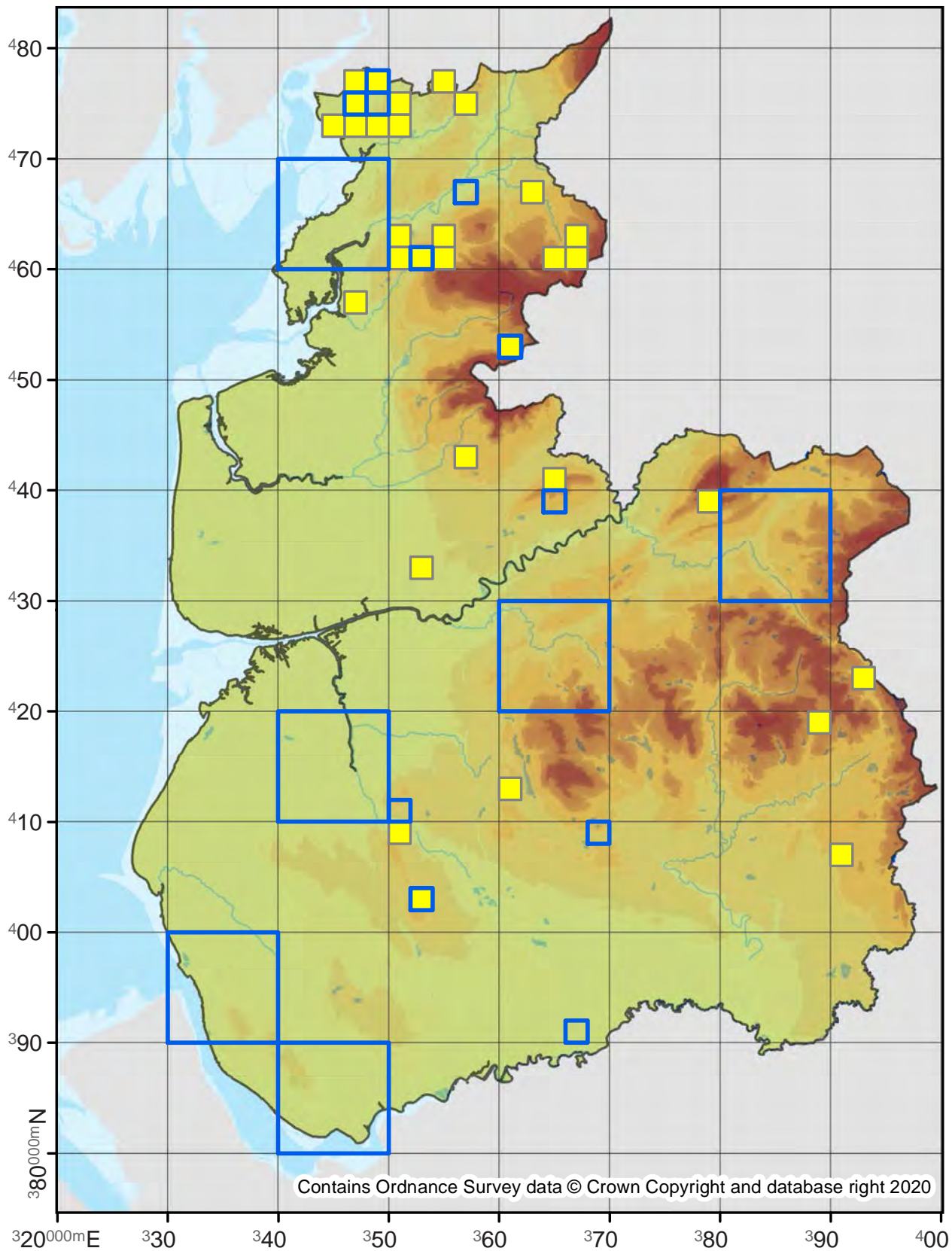

73.189

No. Records

VC60: 1596

VC59: 2617

Last Recorded

VC60: 2019

VC59: 2019

National Status

-

Pre 2000

2000 - 2019

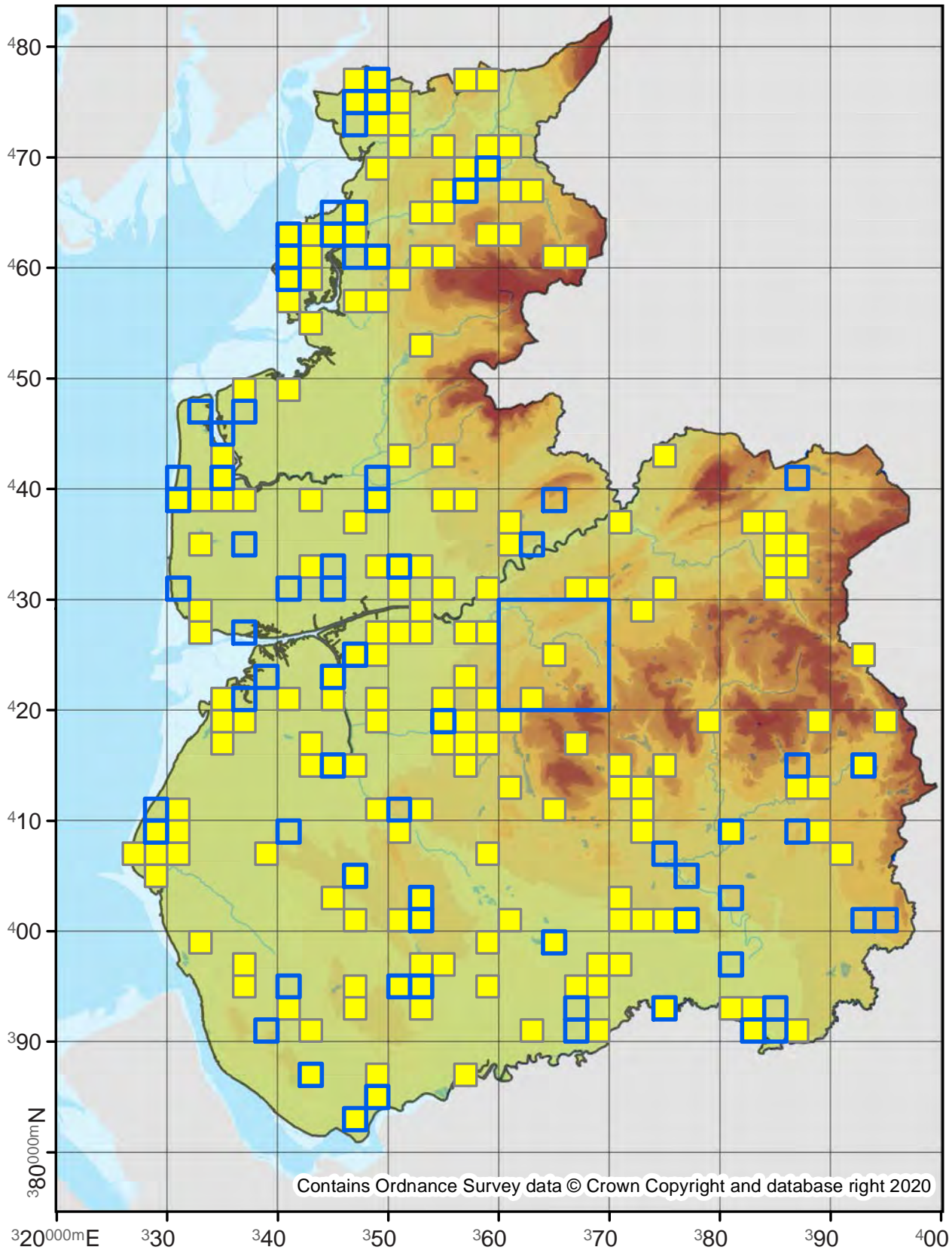

73.190

No. Records

VC60: 1327

VC59: 1037

Last Recorded

VC60: 2019

VC59: 2019

National Status

-

Pre 2000

2000 - 2019

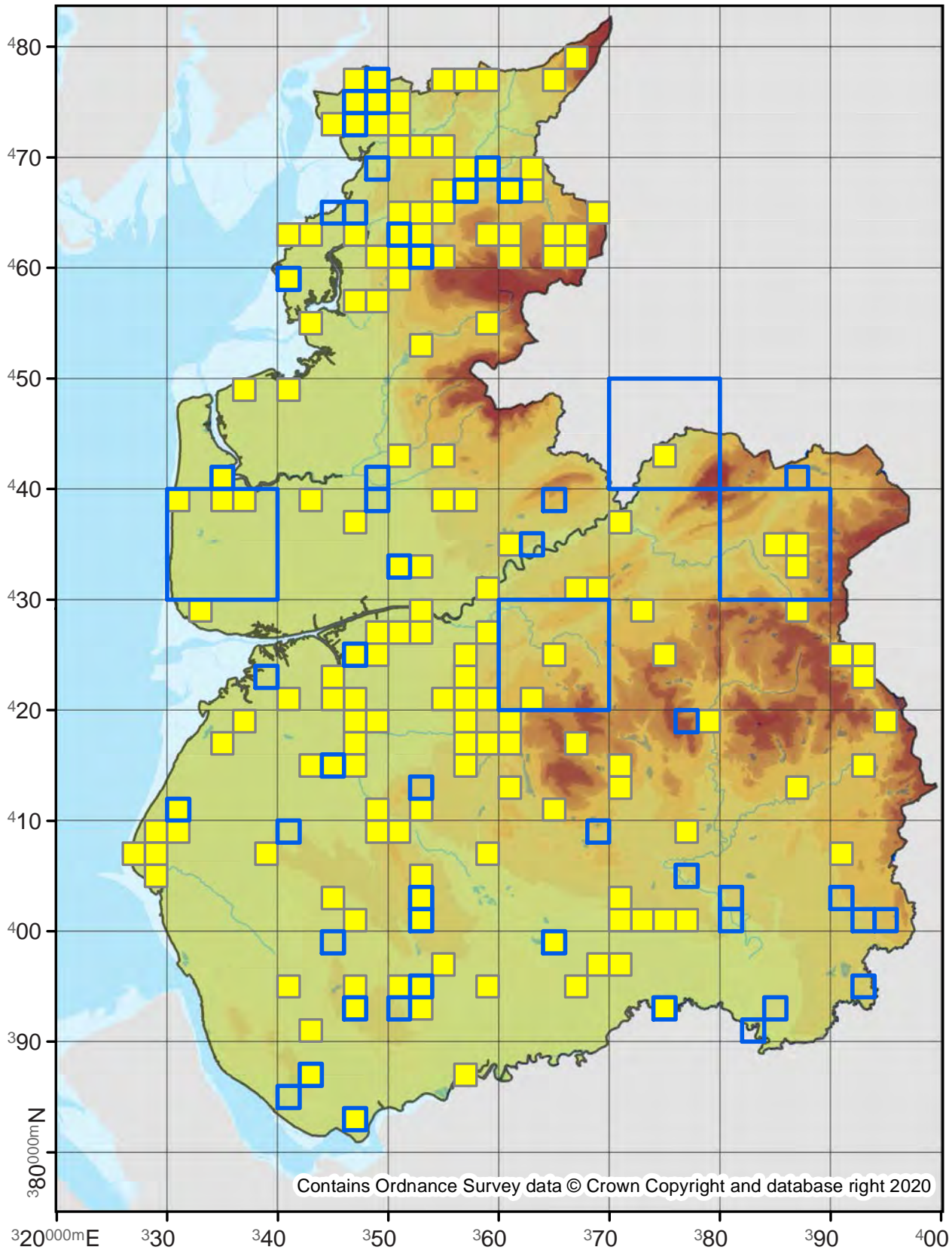

73.192

No. Records

VC60: 584

VC59: 1443

Last Recorded

VC60: 2019

VC59: 2019

National Status

-

Pre 2000

2000 - 2019

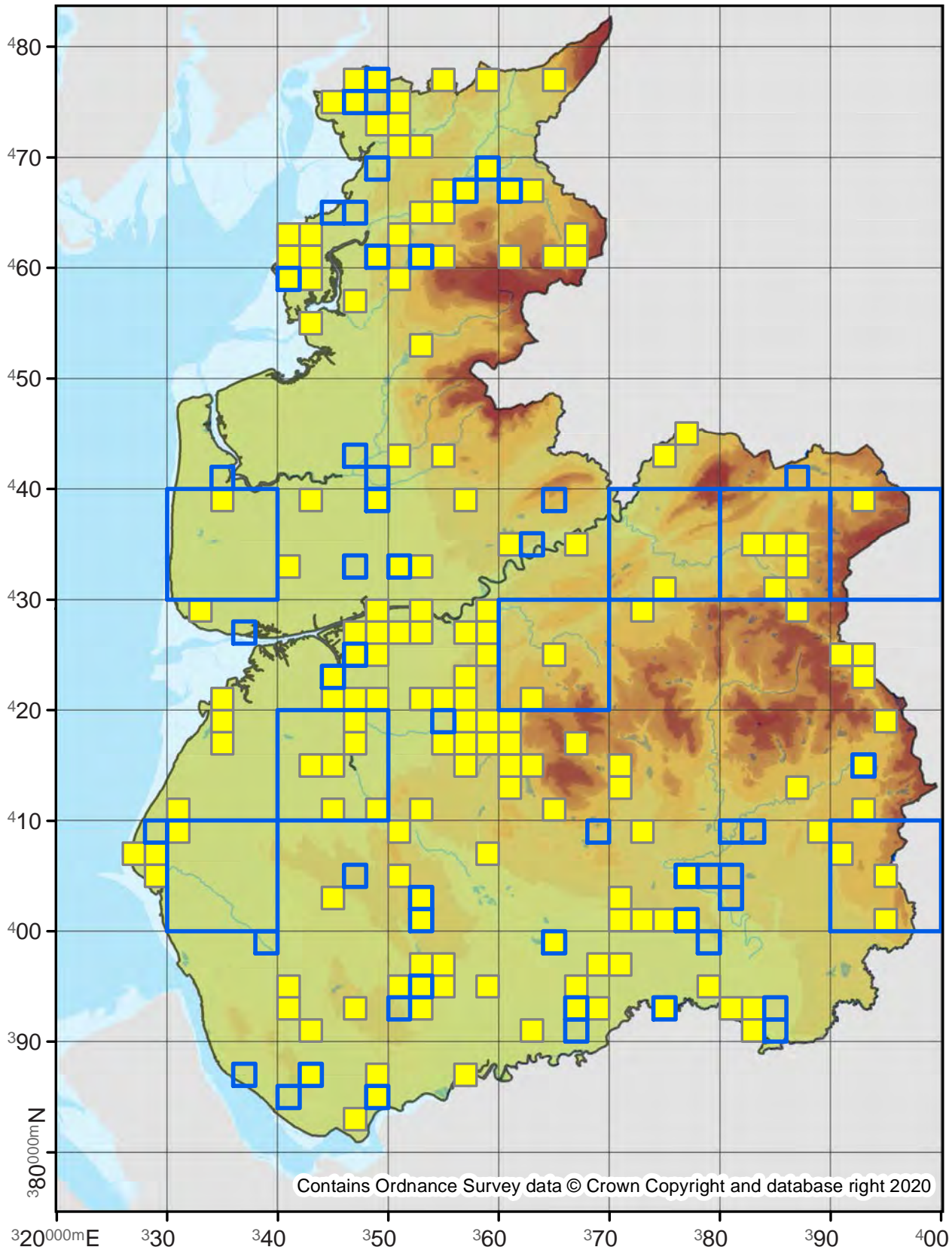

73.193

No. Records

VC60: 159
VC59: 925

Last Recorded

VC60: 2019
VC59: 2019

National Status

-

Pre 2000

2000 - 2019

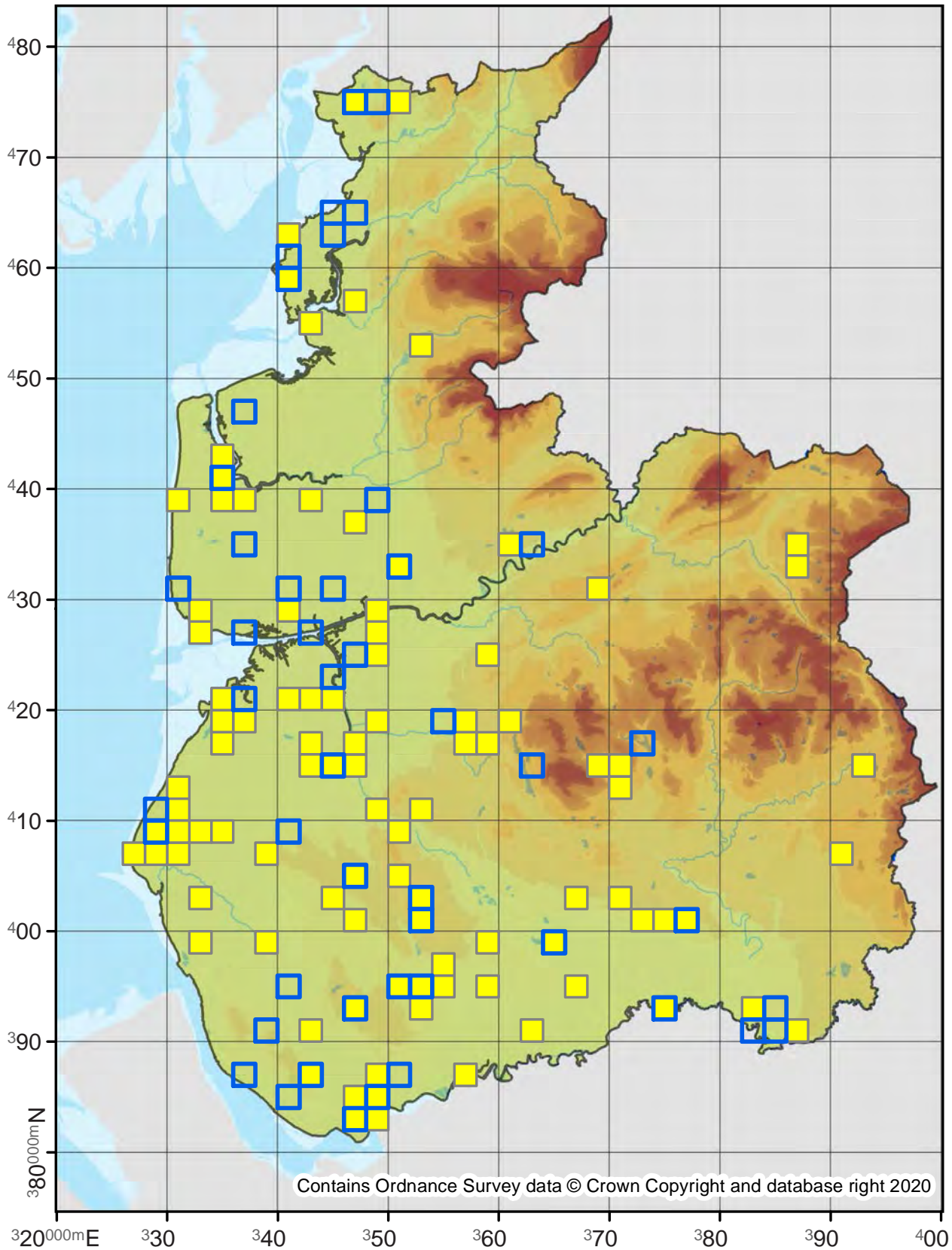

73.194

No. Records

VC60: 1799

VC59: 2437

Last Recorded

VC60: 2019

VC59: 2019

National Status

-

Pre 2000

2000 - 2019

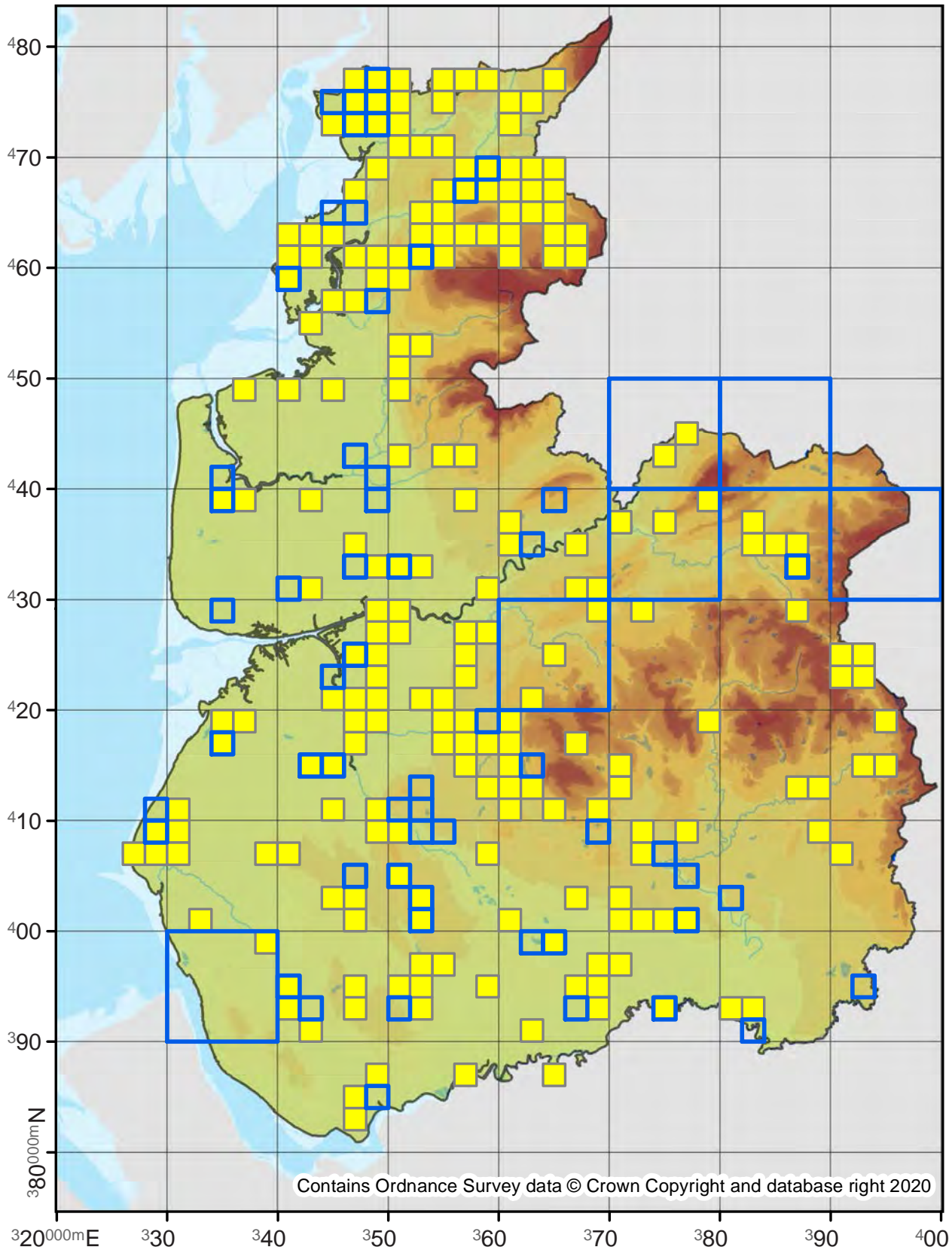

Conistra ligula

Dark Chestnut

73.195

No. Records

VC60: 404

VC59: 306

Last Recorded

VC60: 2019

VC59: 2019

National Status

-

□ Pre 2000

■ 2000 - 2019

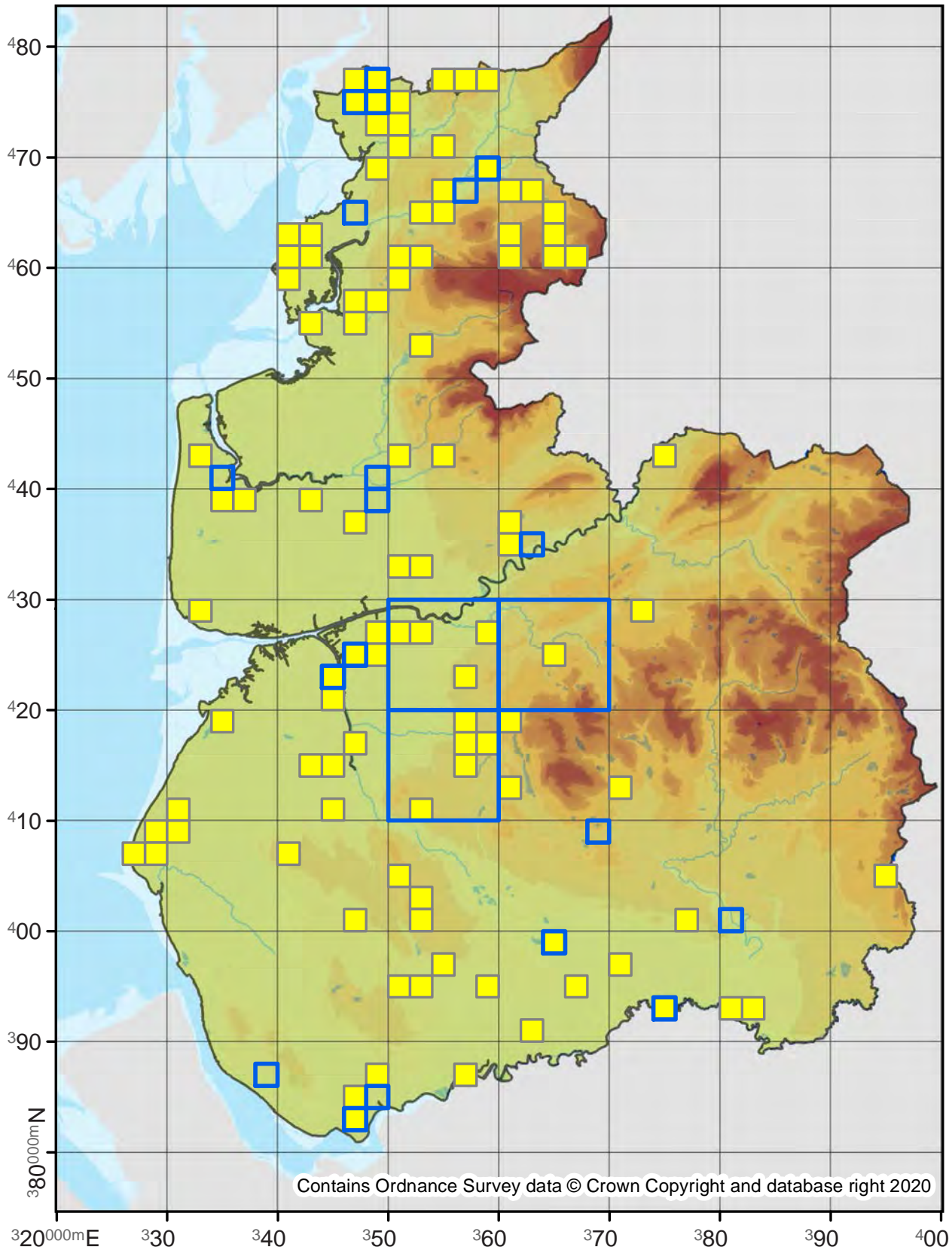

Contains Ordnance Survey data © Crown Copyright and database right 2020

73.200

No. Records

VC60: 63

VC59: 107

Last Recorded

VC60: 2018

VC59: 2019

National Status

-

Pre 2000

2000 - 2019

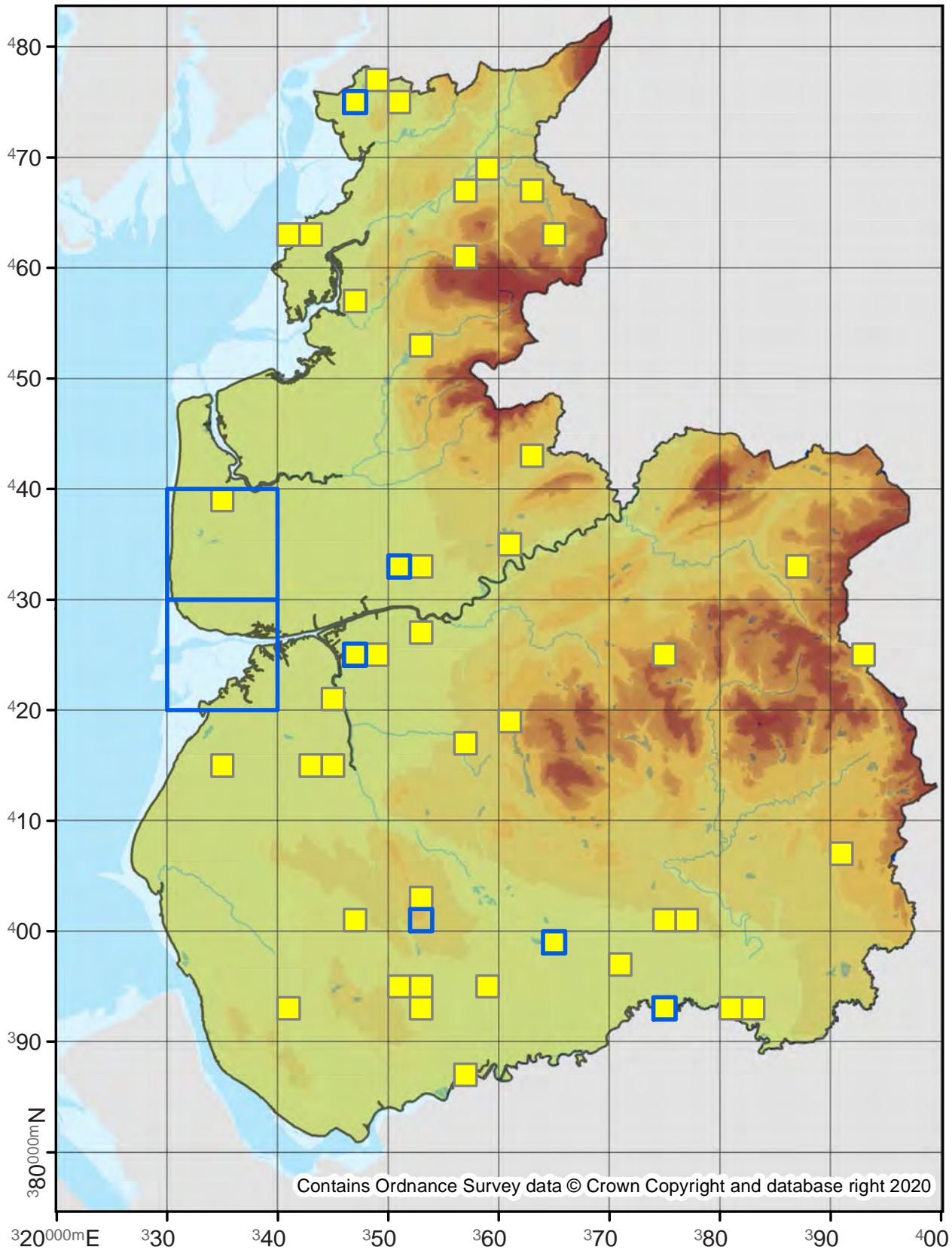

73.201

No. Records

VC60: 320

VC59: 254

Last Recorded

VC60: 2019

VC59: 2019

National Status

-

Pre 2000

2000 - 2019

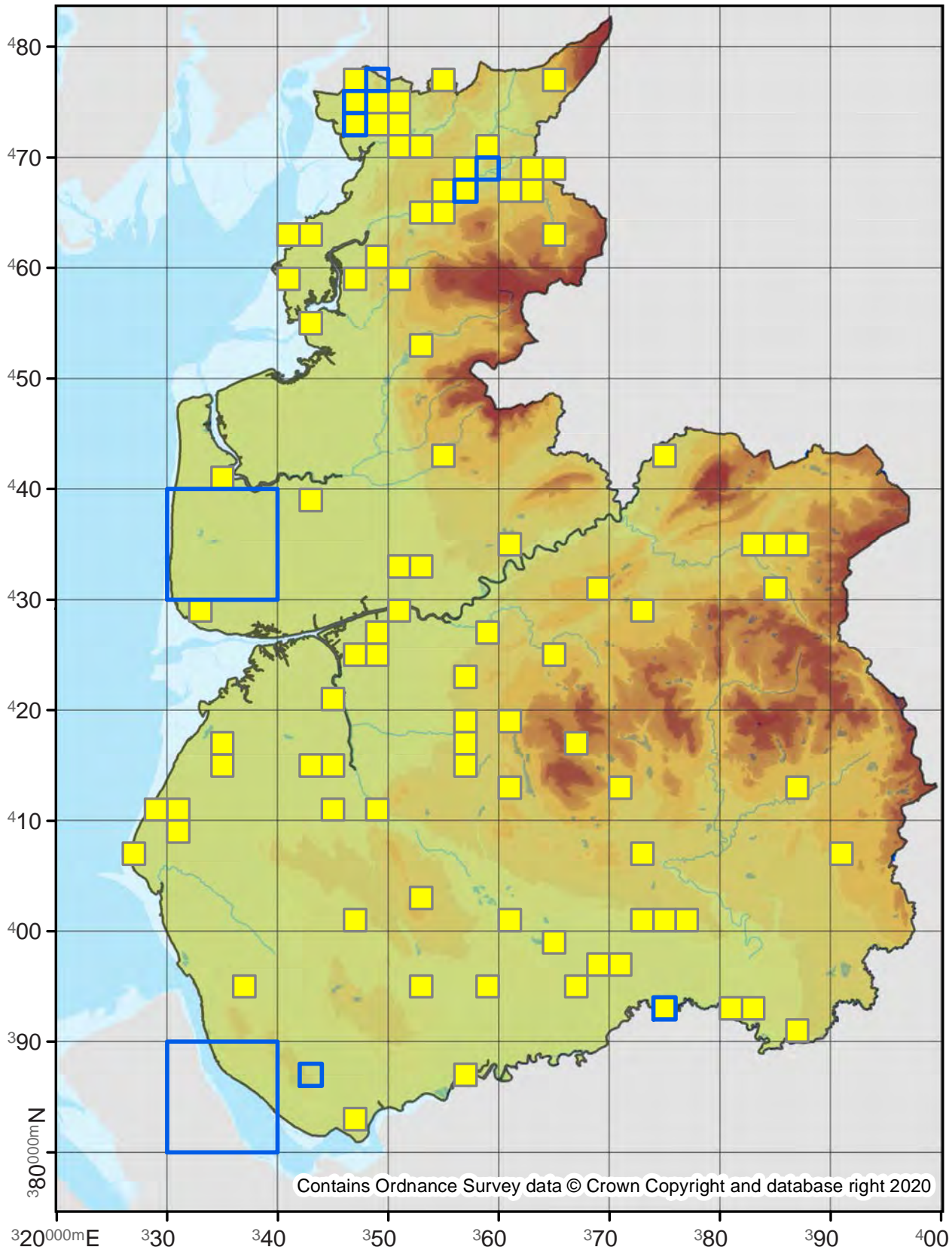

73.202

No. Records

VC60: 119
VC59: 97

Last Recorded

VC60: 2019
VC59: 2019

National Status

-

Pre 2000

2000 - 2019

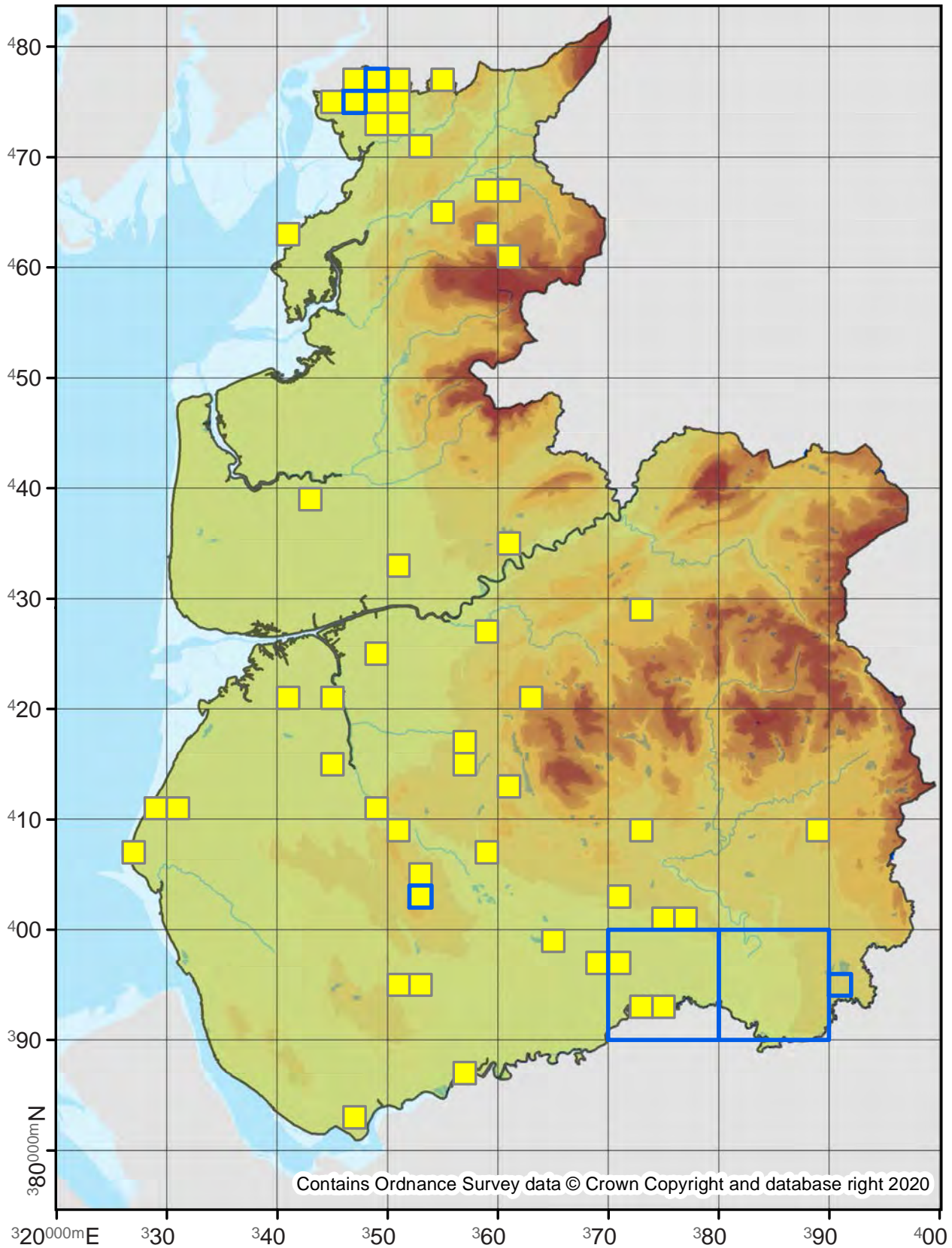

73.203

No. Records

VC60: 1
VC59: -

Last Recorded

VC60: 1902
VC59: -

National Status

-

Pre 2000

2000 - 2019

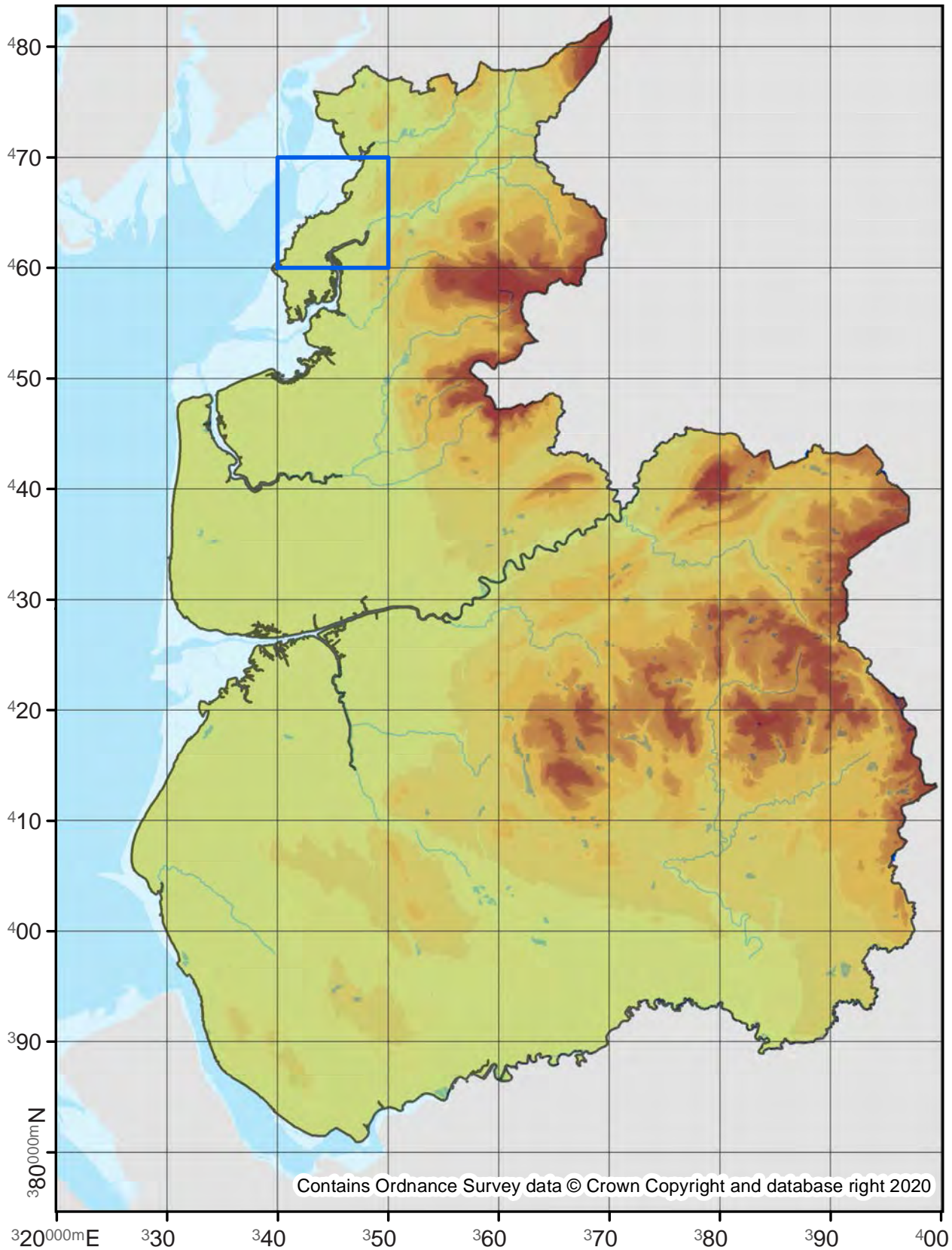

73.206

No. Records

VC60: 1450

VC59: 3409

Last Recorded

VC60: 2019

VC59: 2019

National Status

-

Pre 2000

2000 - 2019

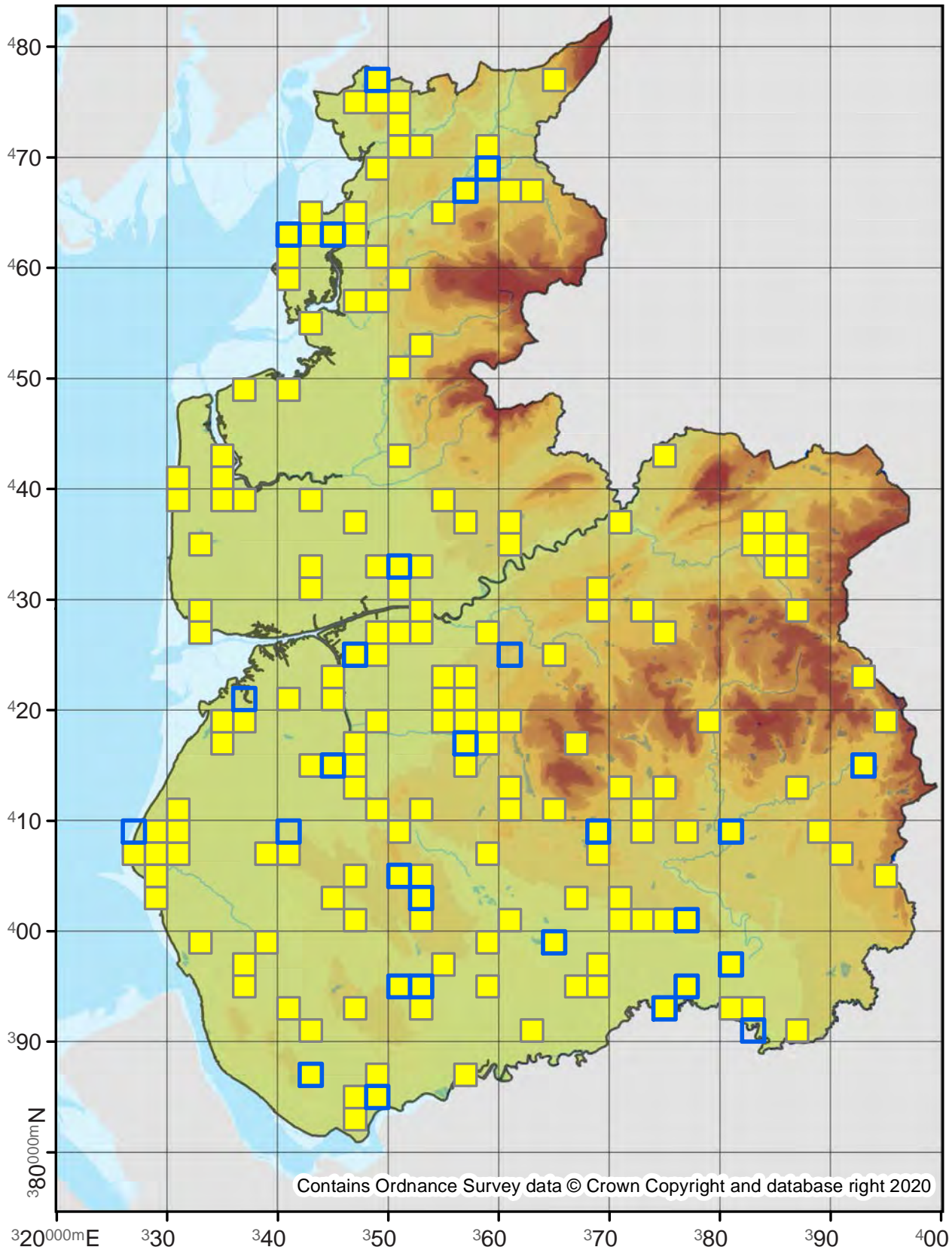

73.207

No. Records

VC60: 17
VC59: 14

Last Recorded

VC60: 2019
VC59: 2001

National Status

Nationally Scarce

Pre 2000

2000 - 2019

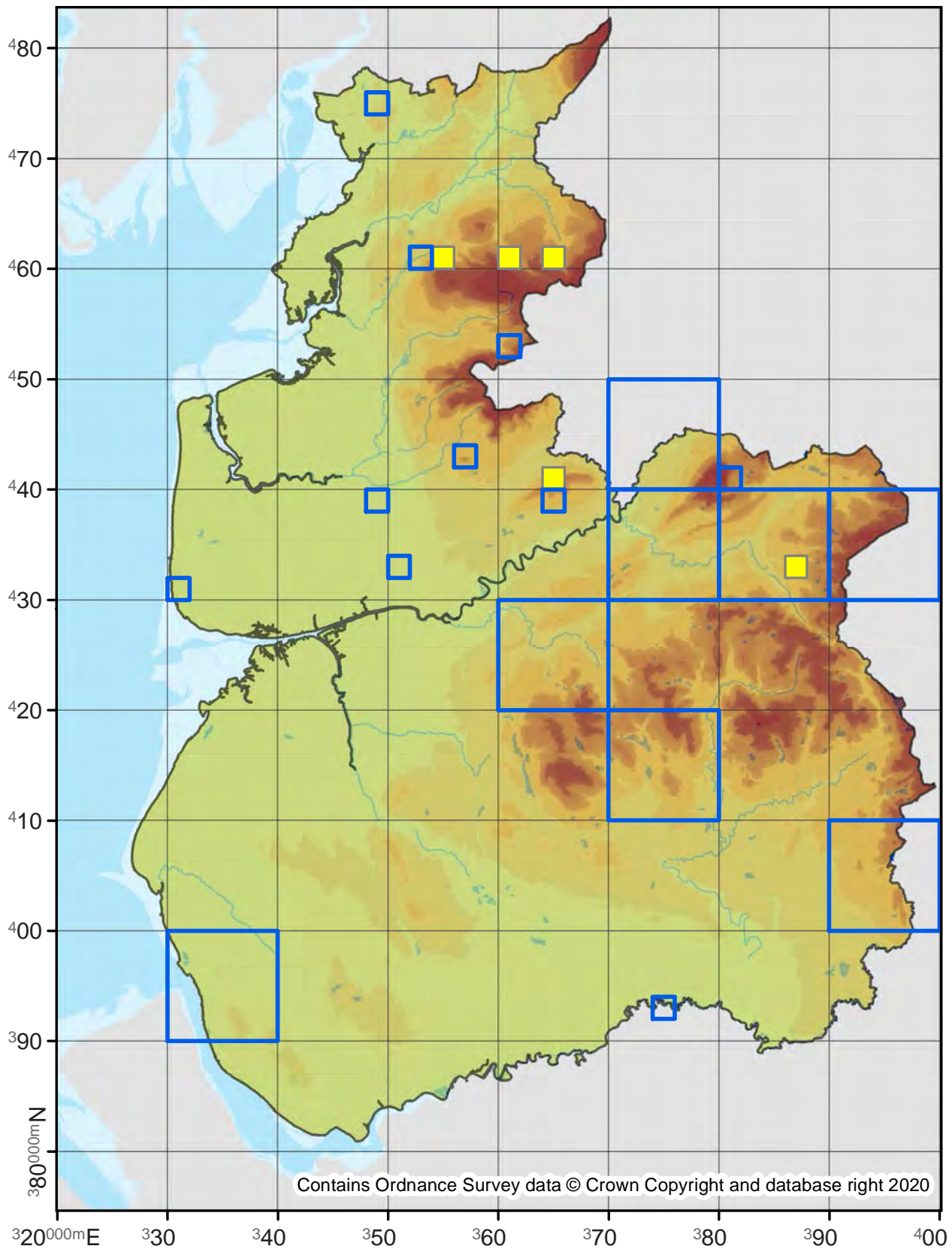

Contains Ordnance Survey data © Crown Copyright and database right 2020

Xylena exsoleta

Sword-grass

73.208

No. Records

VC60: 2
VC59: 3

Last Recorded

VC60: 1968
VC59: 1940

National Status

Nationally Scarce

□ Pre 2000

■ 2000 - 2019

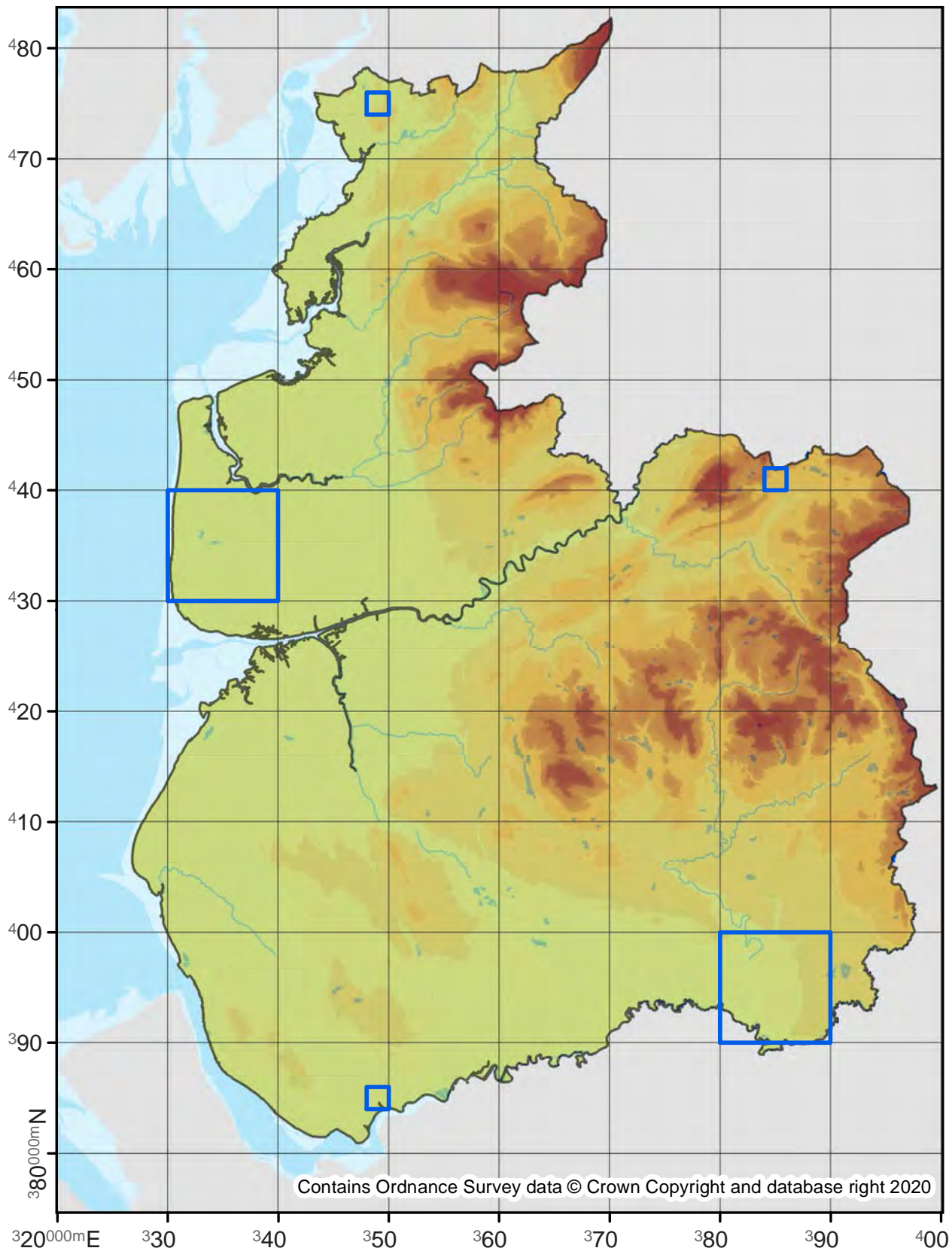

73.209

No. Records

VC60: 248

VC59: 161

Last Recorded

VC60: 2019

VC59: 2019

National Status

-

Pre 2000

2000 - 2019

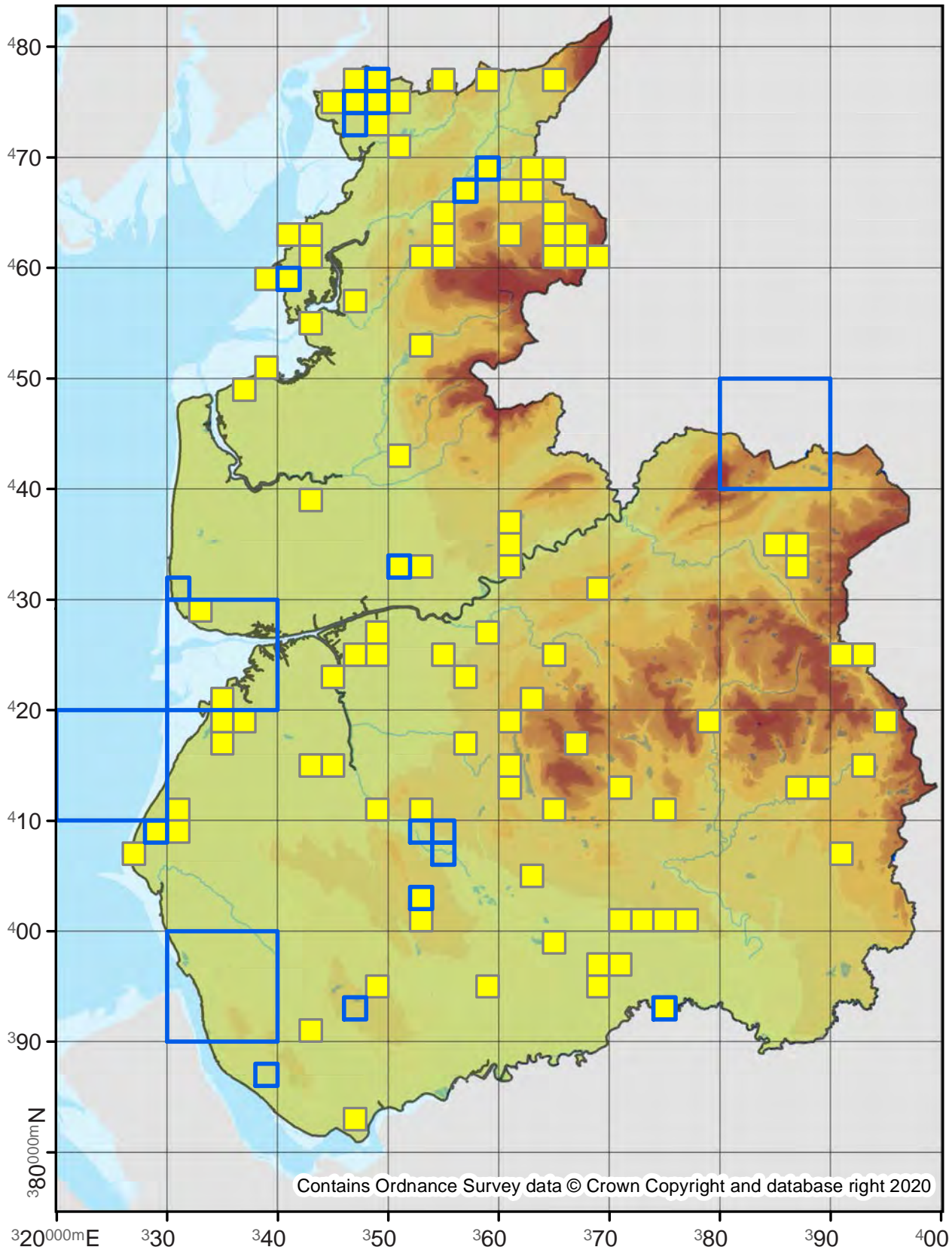

73.210

No. Records

VC60: 862
VC59: 1453

Last Recorded

VC60: 2019
VC59: 2019

National Status

-

Pre 2000

2000 - 2019

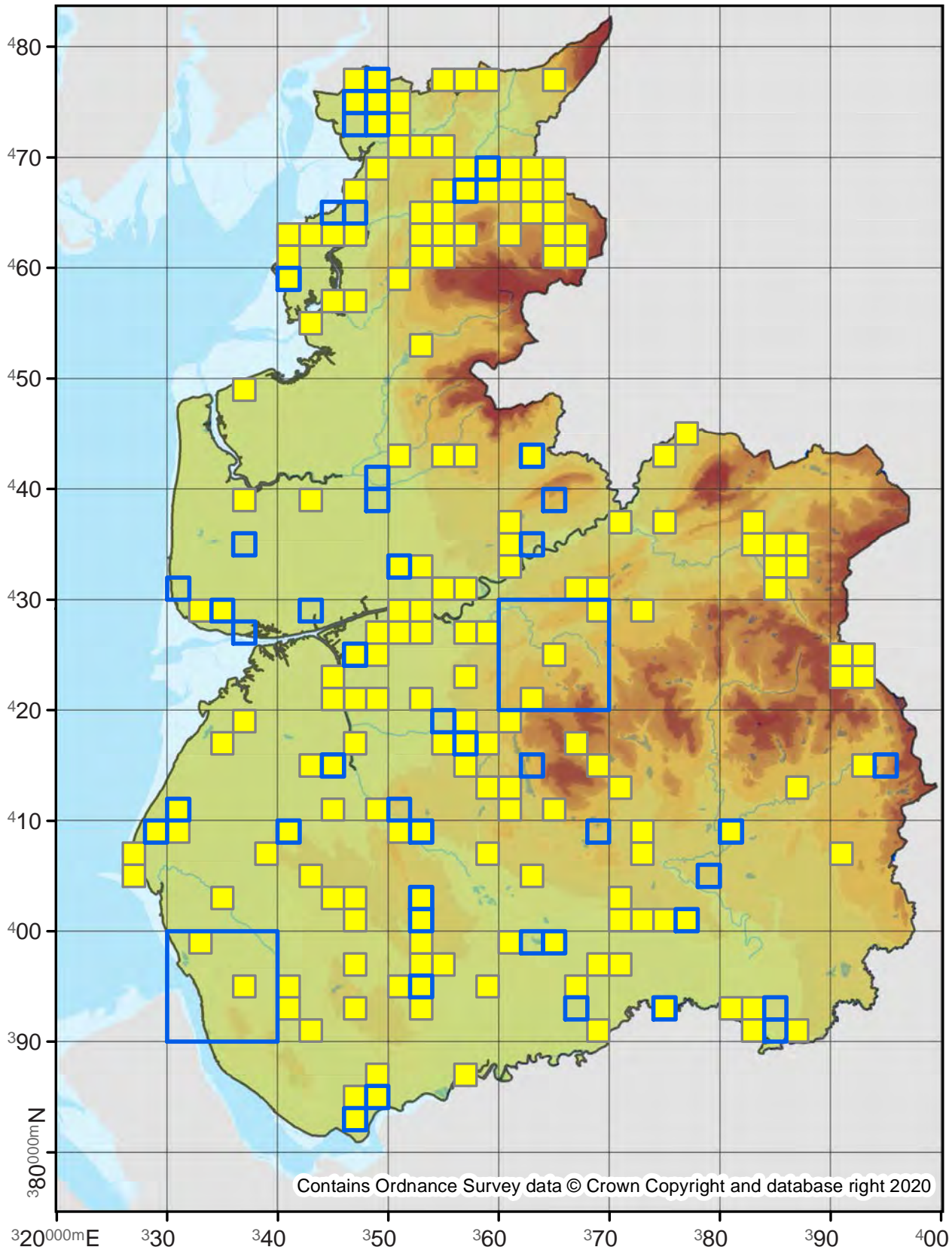

73.212

No. Records

VC60: -
VC59: 2

Last Recorded

VC60: -
VC59: 1889

National Status

-

Pre 2000

2000 - 2019

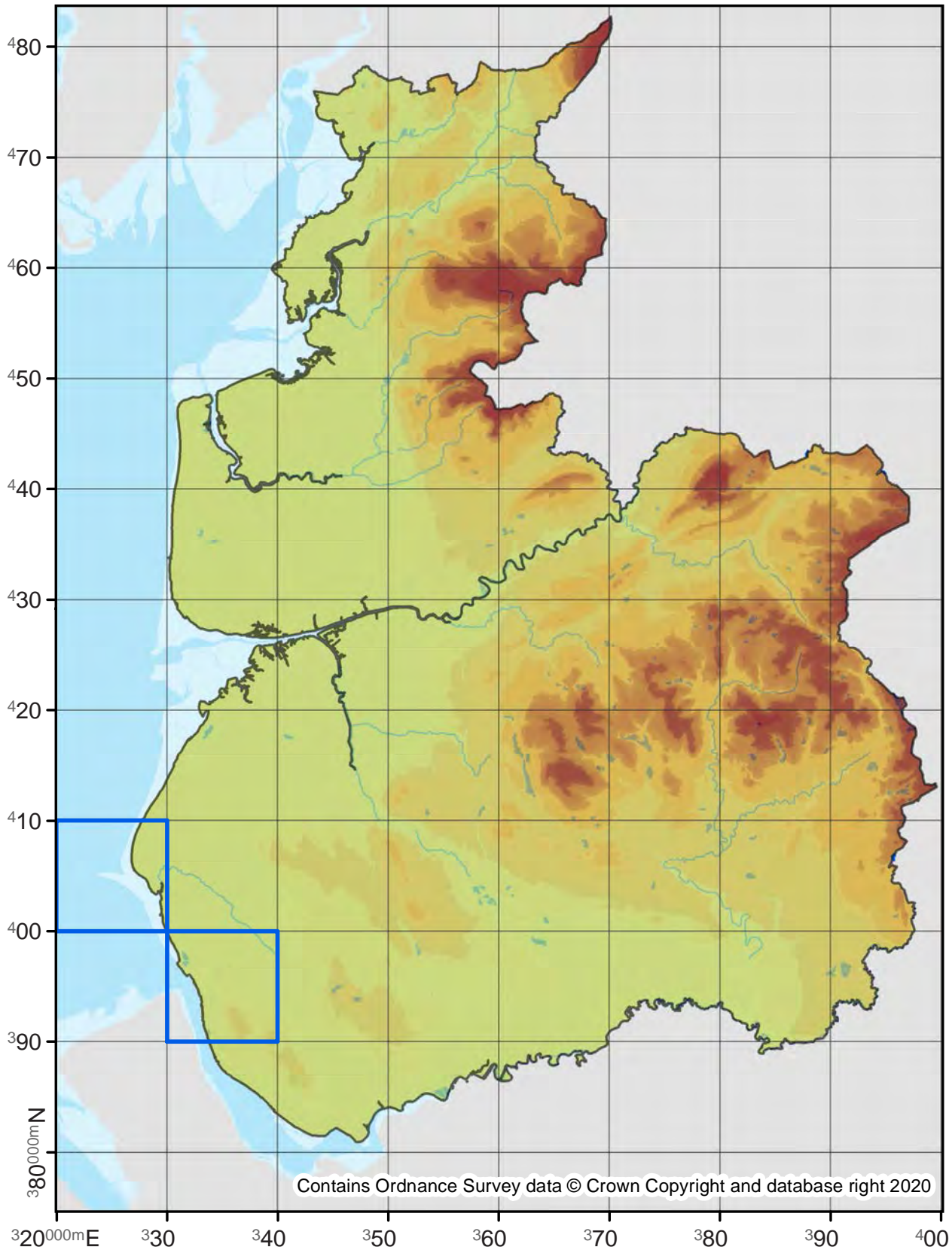

Contains Ordnance Survey data © Crown Copyright and database right 2020

73.213

No. Records

VC60: 149

VC59: 448

Last Recorded

VC60: 2019

VC59: 2019

National Status

-

Pre 2000

2000 - 2019

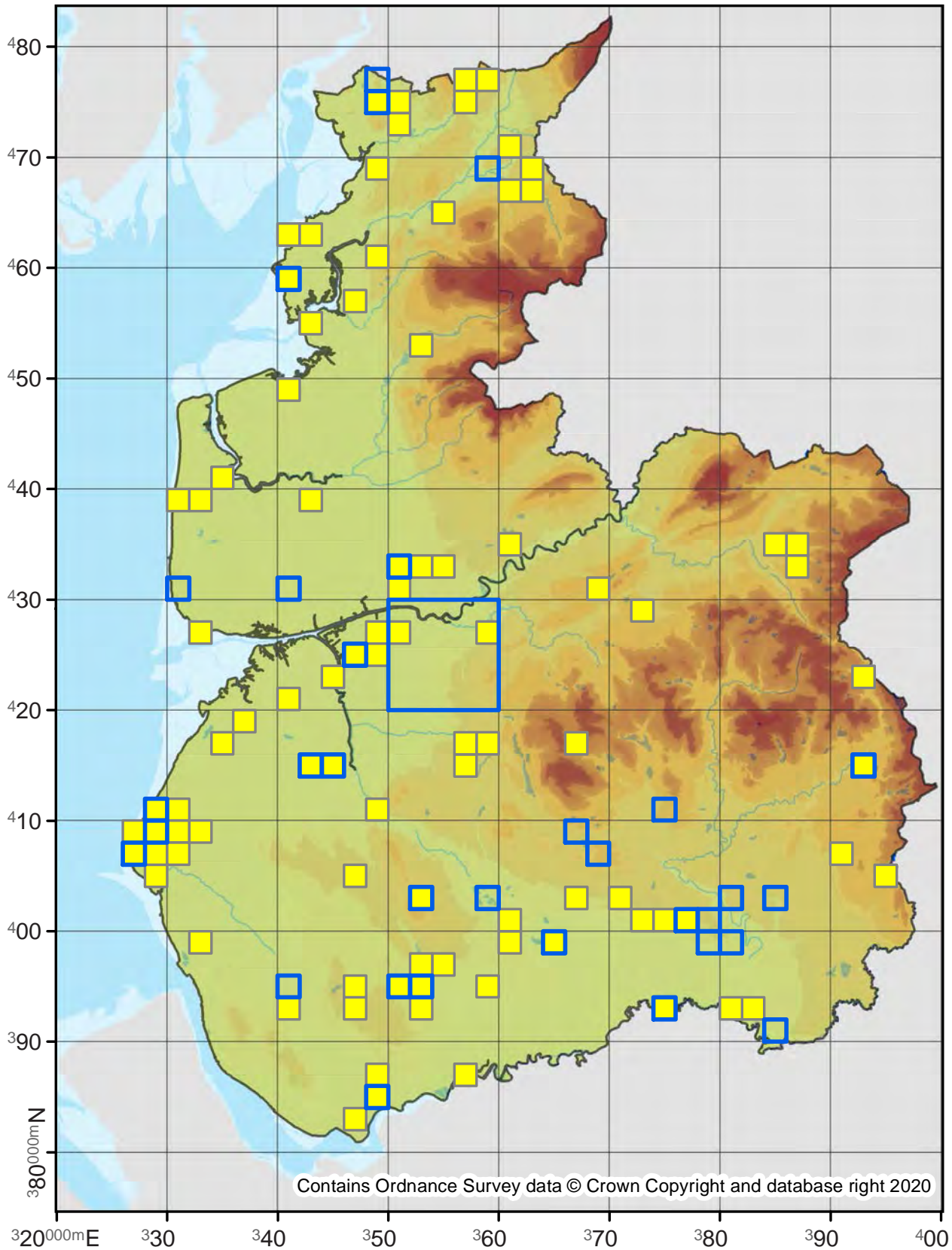

Cosmia diffinis

White-spotted Pinion

73.214

No. Records

VC60: -
VC59: 1

Last Recorded

VC60: -
VC59: 1952

National Status

Nationally Scarce

Pre 2000

2000 - 2019

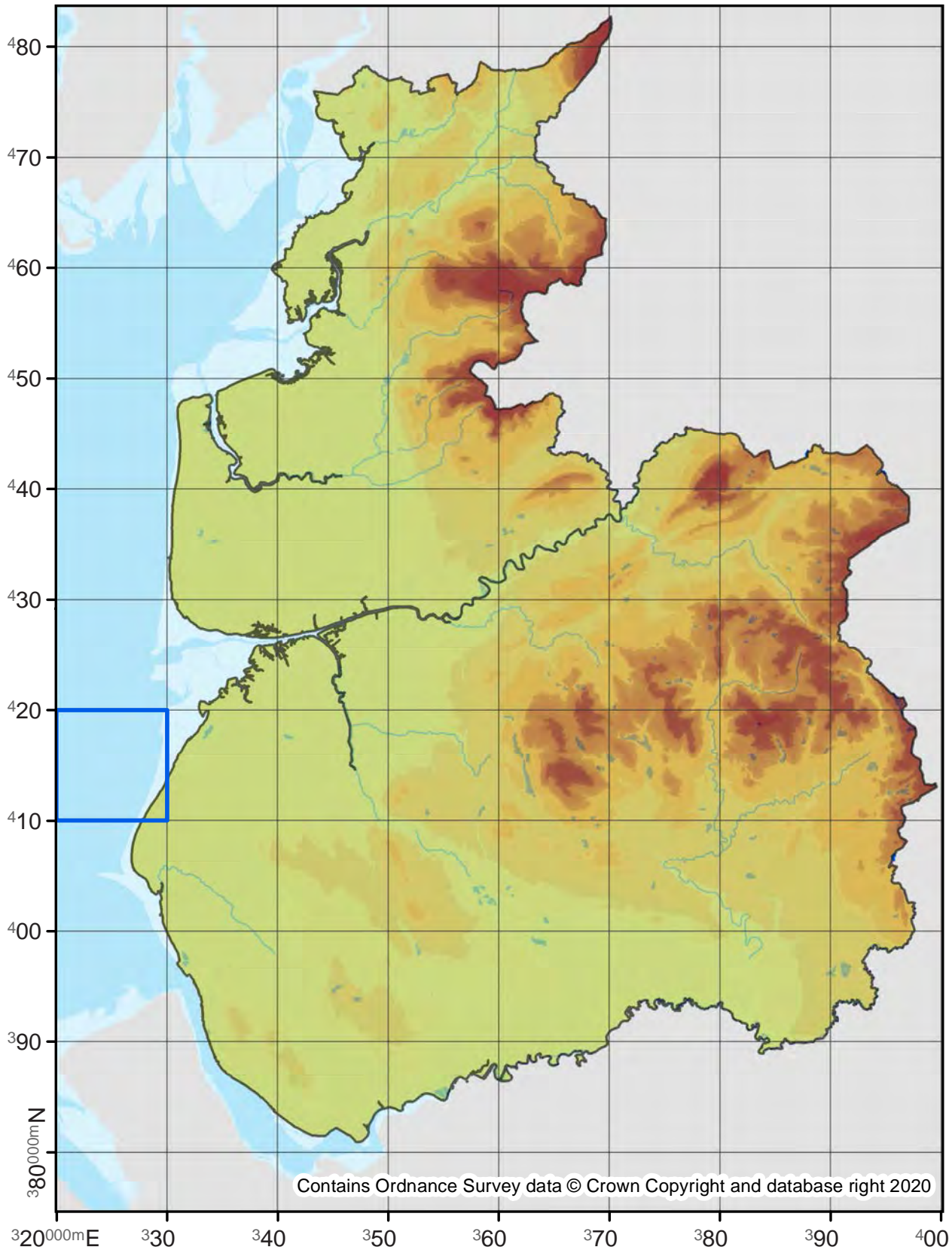

73.215

No. Records

VC60: -
VC59: 1

Last Recorded

VC60: -
VC59: 1854

National Status

-

Pre 2000

2000 - 2019

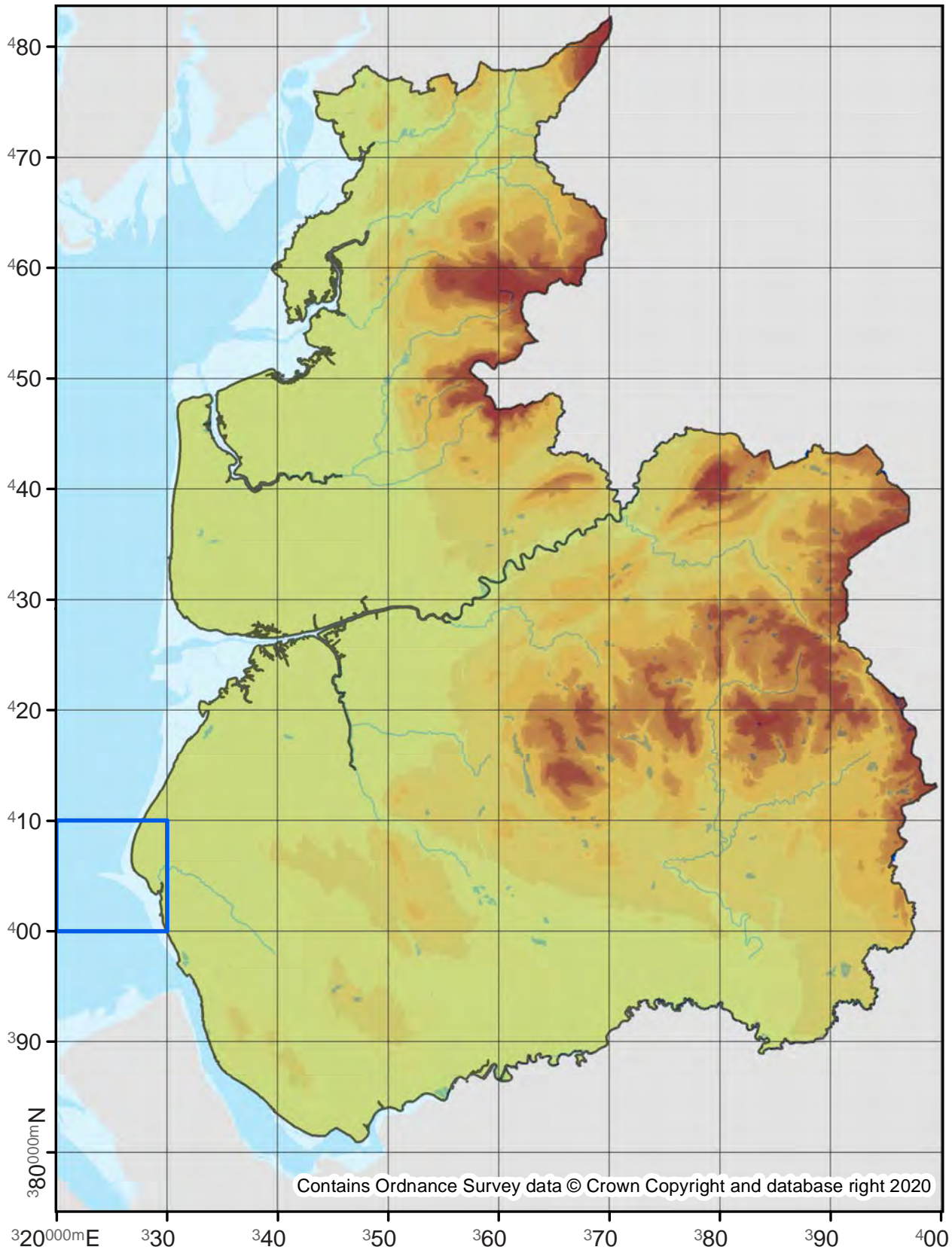

Contains Ordnance Survey data © Crown Copyright and database right 2020

73.216

No. Records

VC60: 2552

VC59: 4873

Last Recorded

VC60: 2019

VC59: 2019

National Status

-

Pre 2000

2000 - 2019

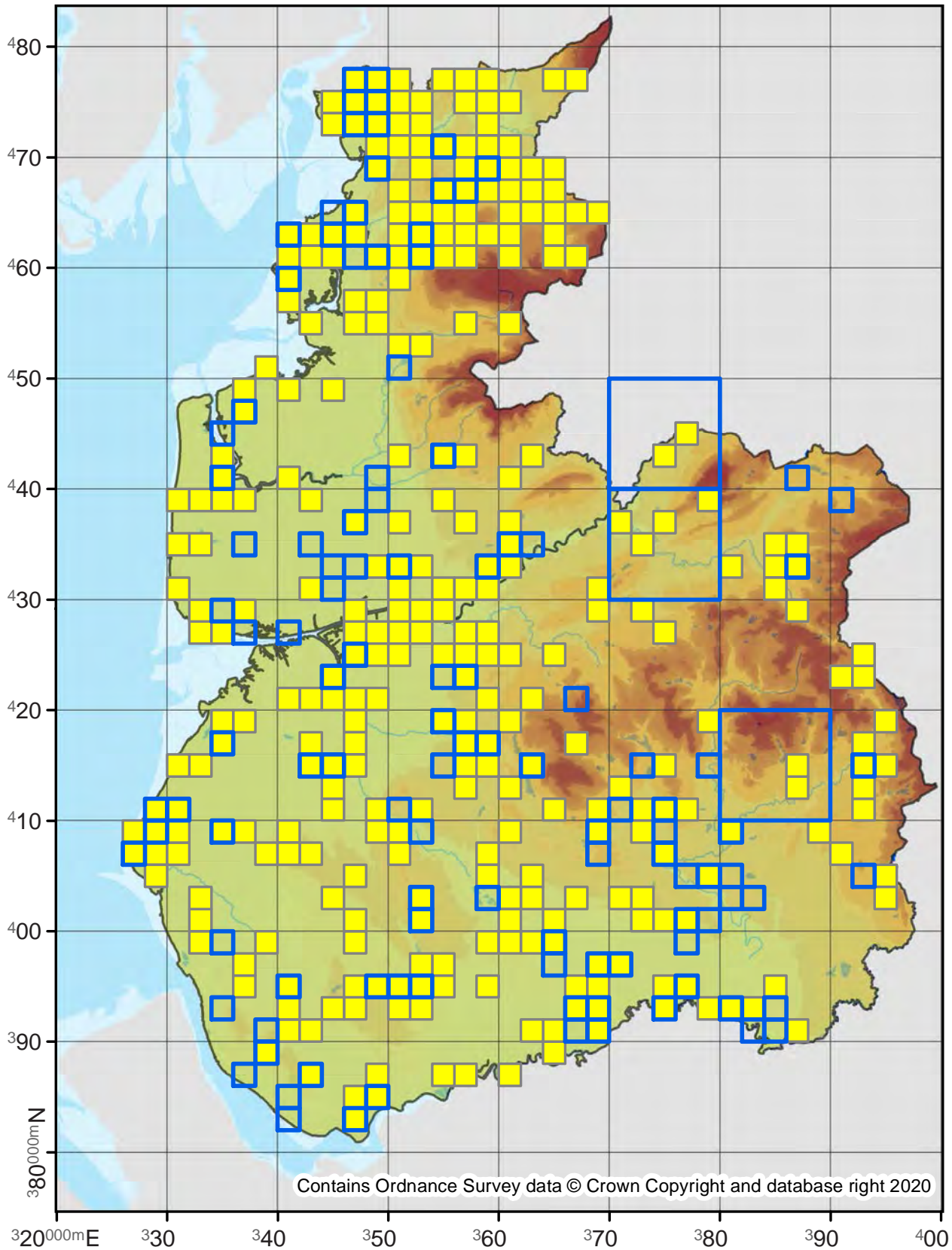

Cosmia pyralina

Lunar-spotted Pinion

73.217

No. Records

VC60: 1
VC59: 1

Last Recorded

VC60: 1954
VC59: 1952

National Status

-

□ Pre 2000

■ 2000 - 2019

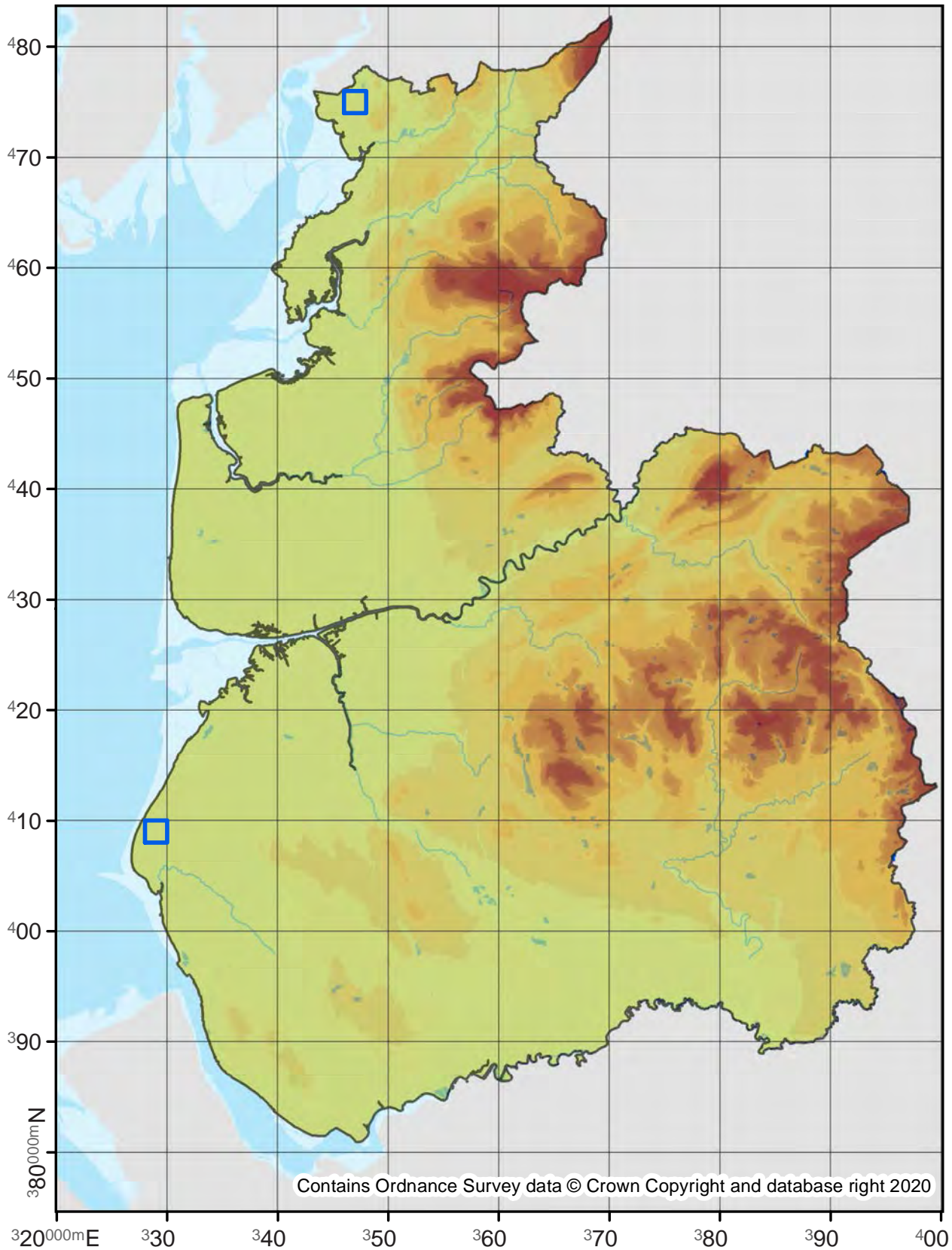

Atethmia centrago

Centre-barred Sallow

73.219

No. Records

VC60: 880

VC59: 885

Last Recorded

VC60: 2019

VC59: 2019

National Status

-

Pre 2000

2000 - 2019

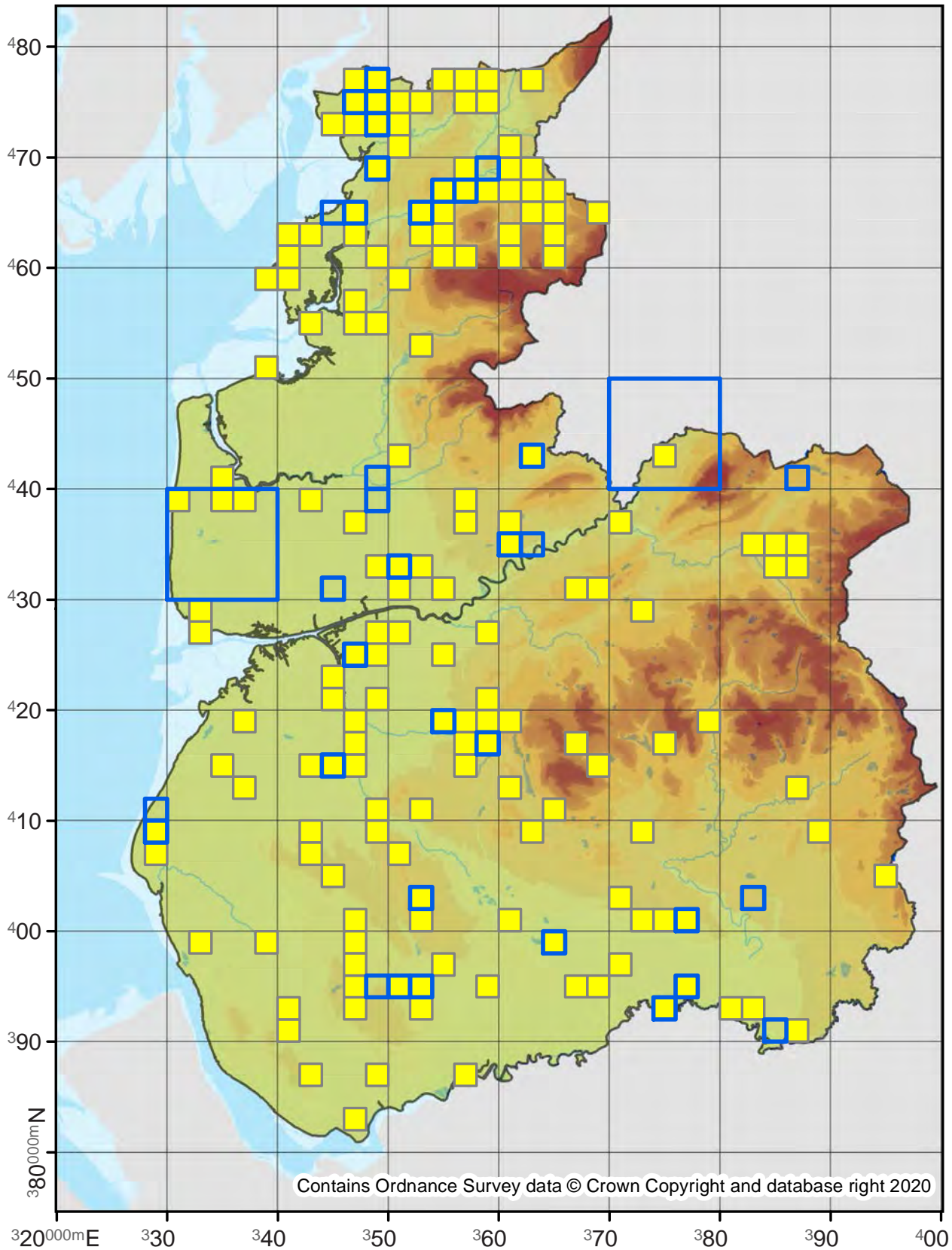

73.220

No. Records

VC60: 118
VC59: 55

Last Recorded

VC60: 2019
VC59: 2012

National Status

-

Pre 2000

2000 - 2019

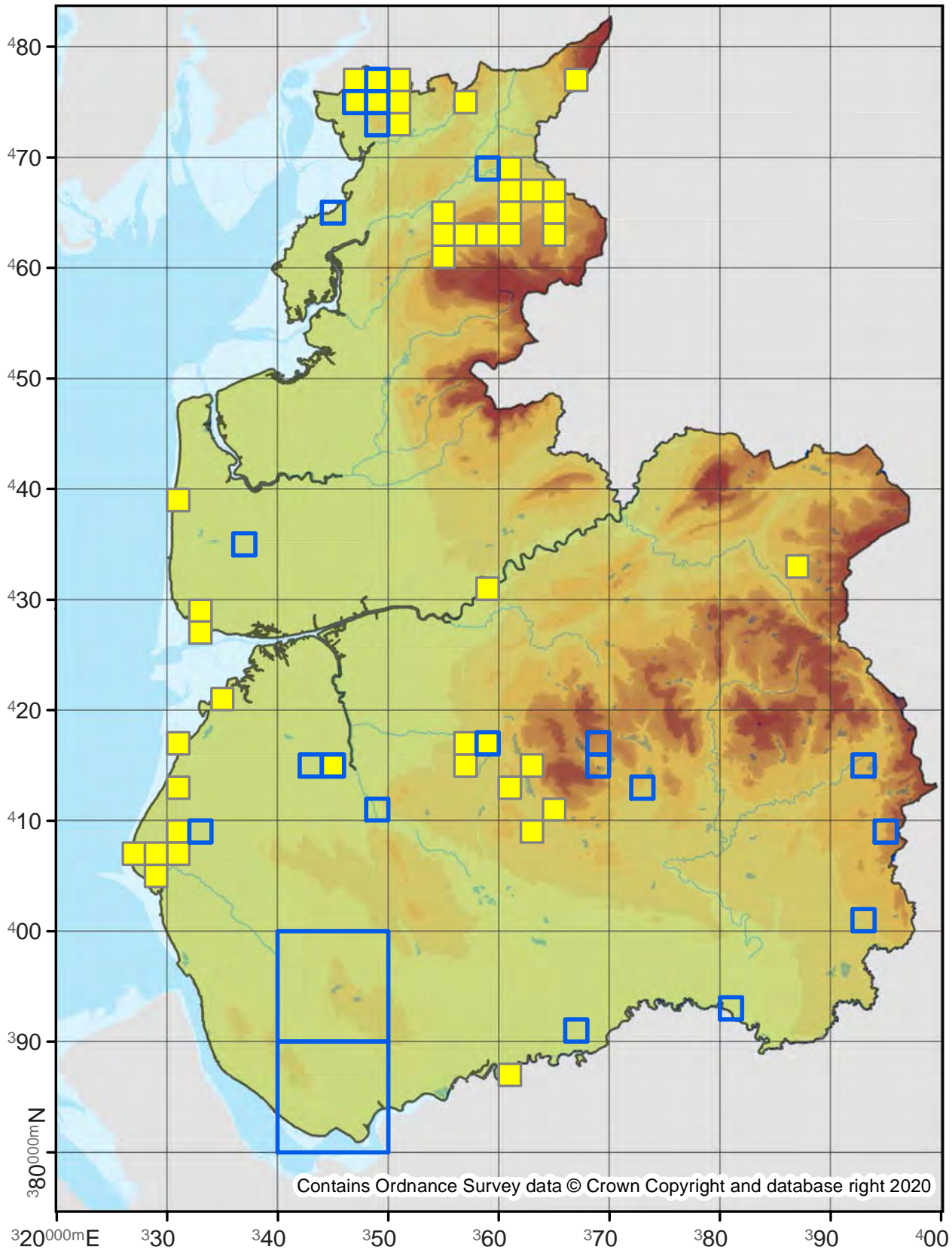

Parastichtis suspecta

Suspected

73.221

No. Records

VC60: 31

VC59: 361

Last Recorded

VC60: 2018

VC59: 2019

National Status

-

Pre 2000

2000 - 2019

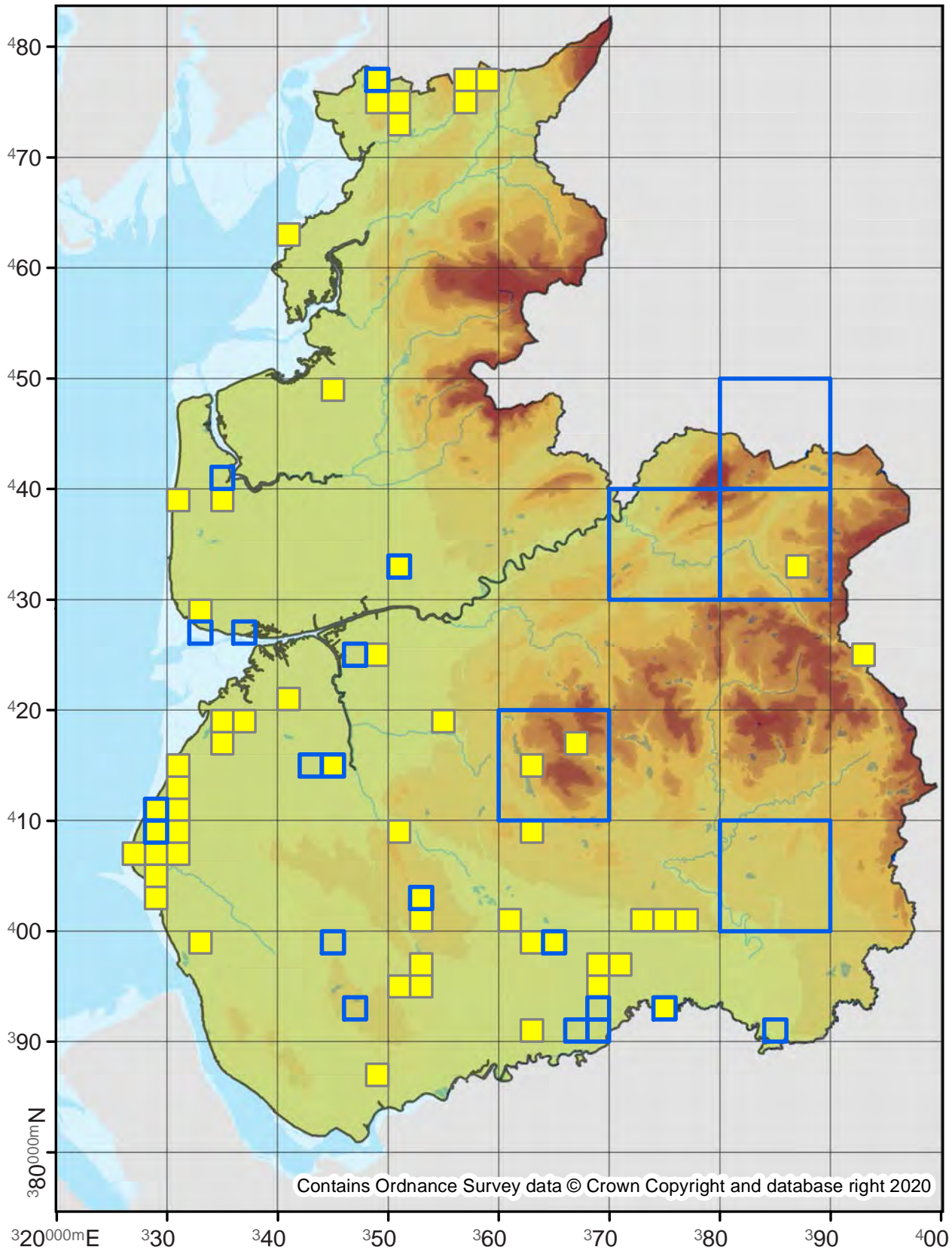

73.222

No. Records

VC60: 280

VC59: 365

Last Recorded

VC60: 2019

VC59: 2019

National Status

-

Pre 2000

2000 - 2019

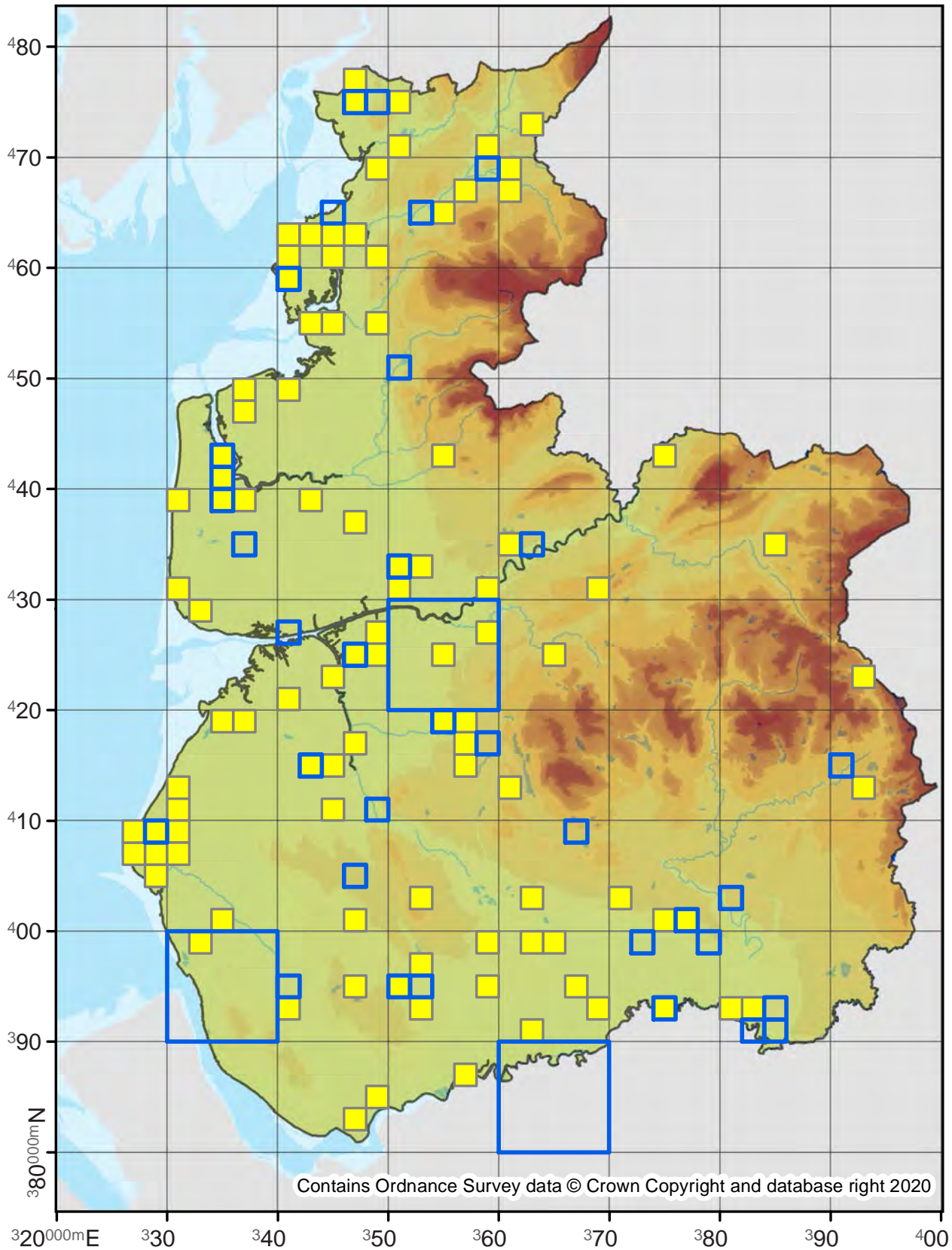

73.224

No. Records

VC60: 500

VC59: 170

Last Recorded

VC60: 2019

VC59: 2019

National Status

-

□ Pre 2000

■ 2000 - 2019

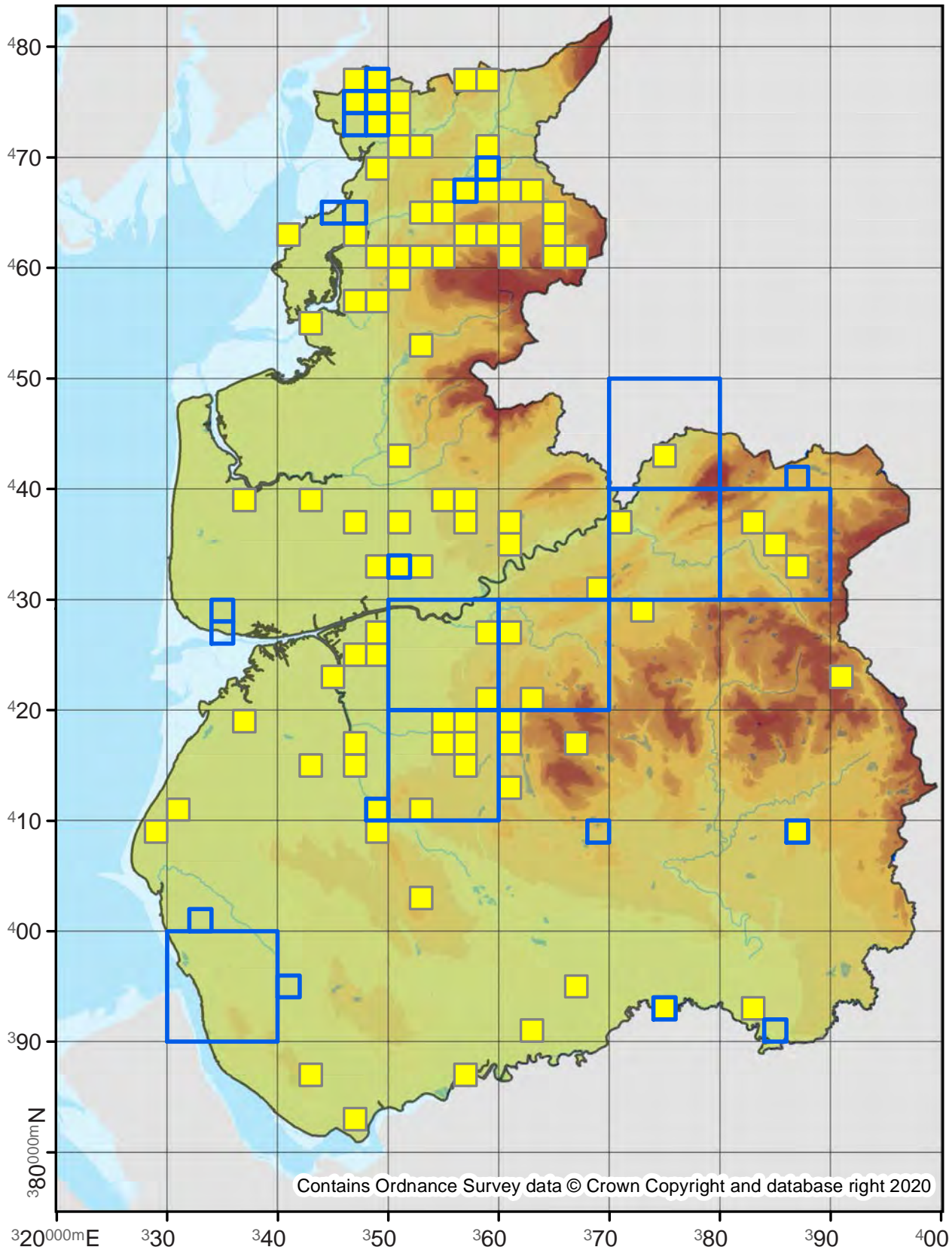

Dryobotodes eremita

Brindled Green

73.225

No. Records

VC60: 243

VC59: 355

Last Recorded

VC60: 2019

VC59: 2019

National Status

-

Pre 2000

2000 - 2019

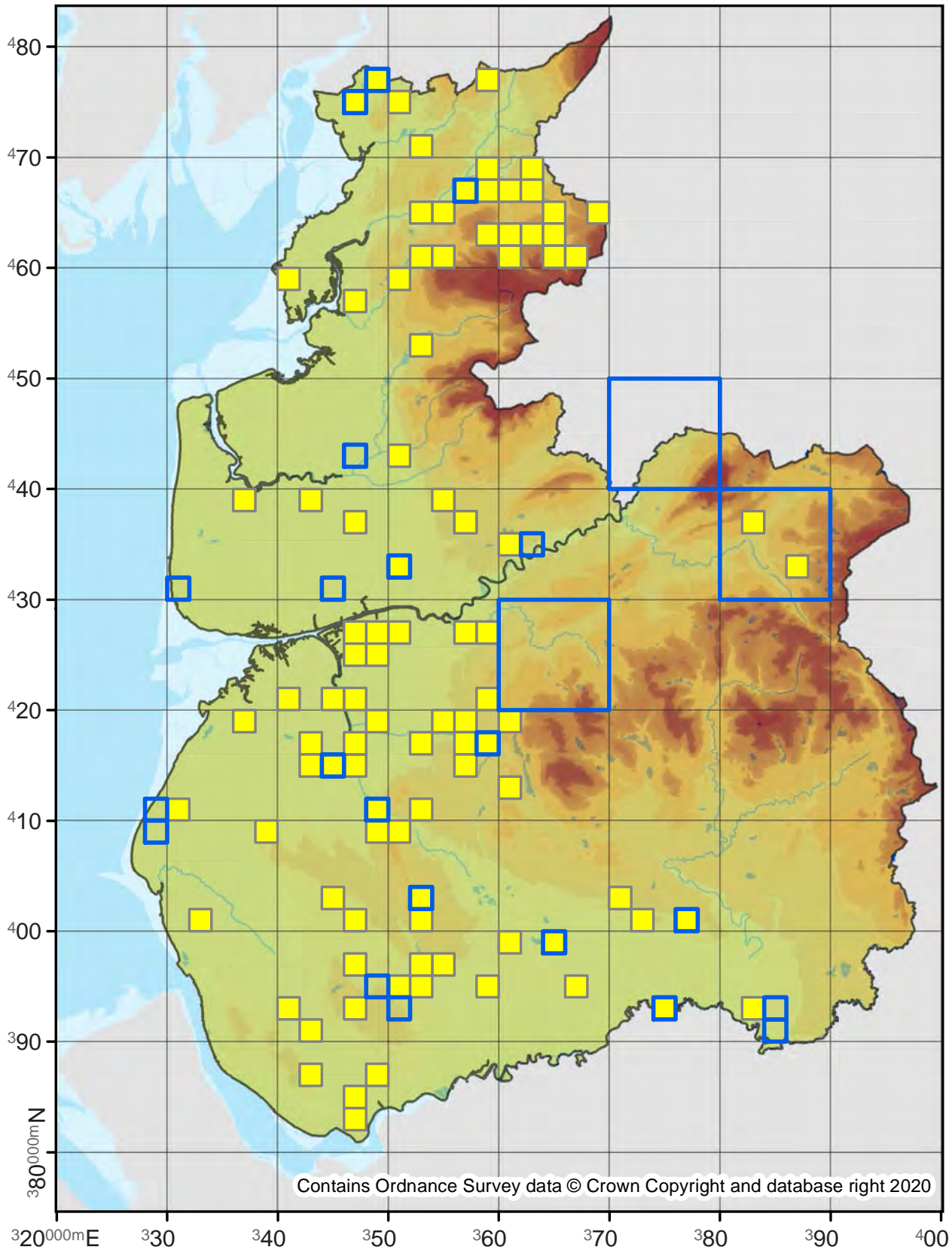

73.228

No. Records

VC60: 522
VC59: 481

Last Recorded

VC60: 2019
VC59: 2019

National Status

-

Pre 2000

2000 - 2019

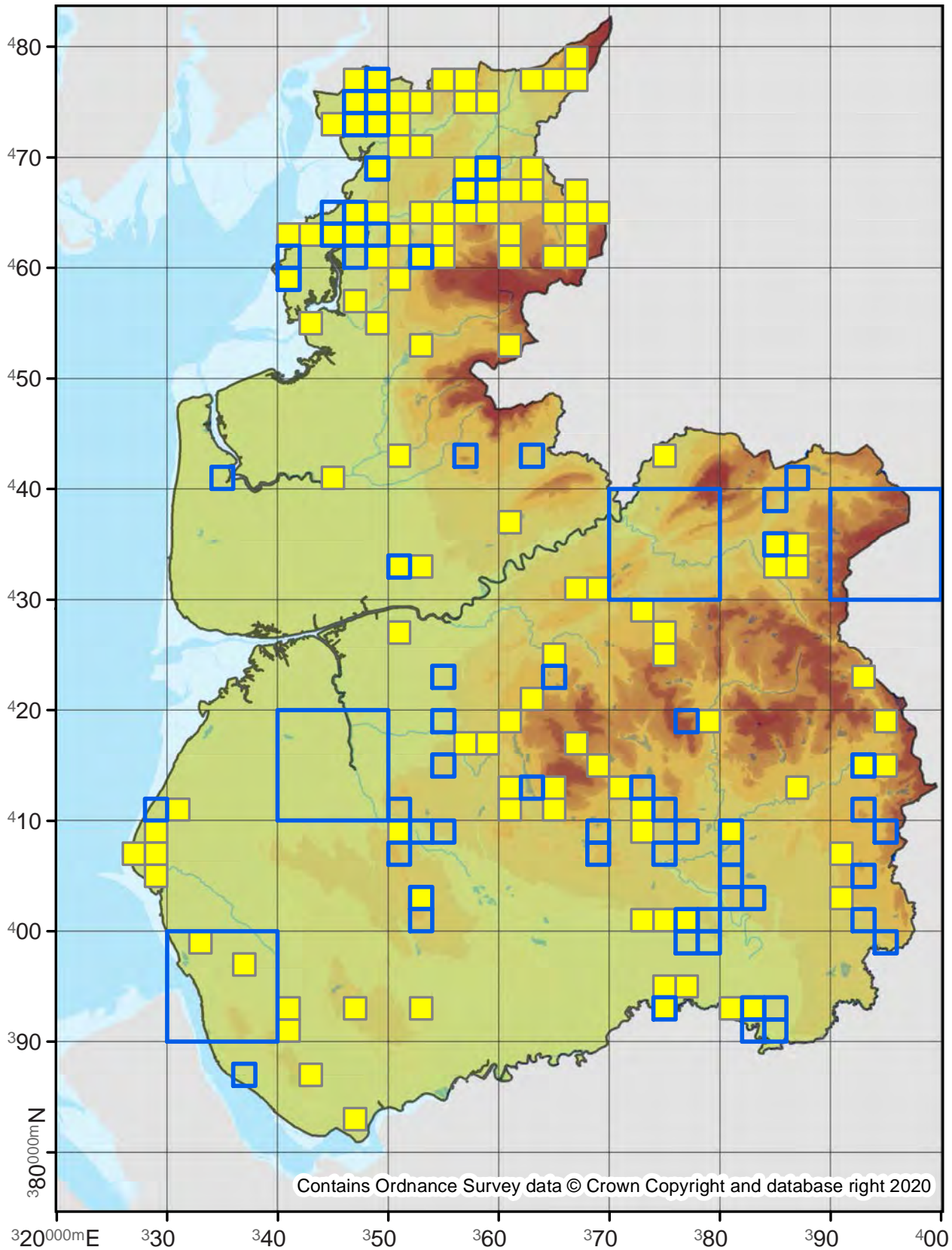

73.231

No. Records

VC60: 1

VC59: 60

Last Recorded

VC60: 1997

VC59: 2016

National Status

-

Pre 2000

2000 - 2019

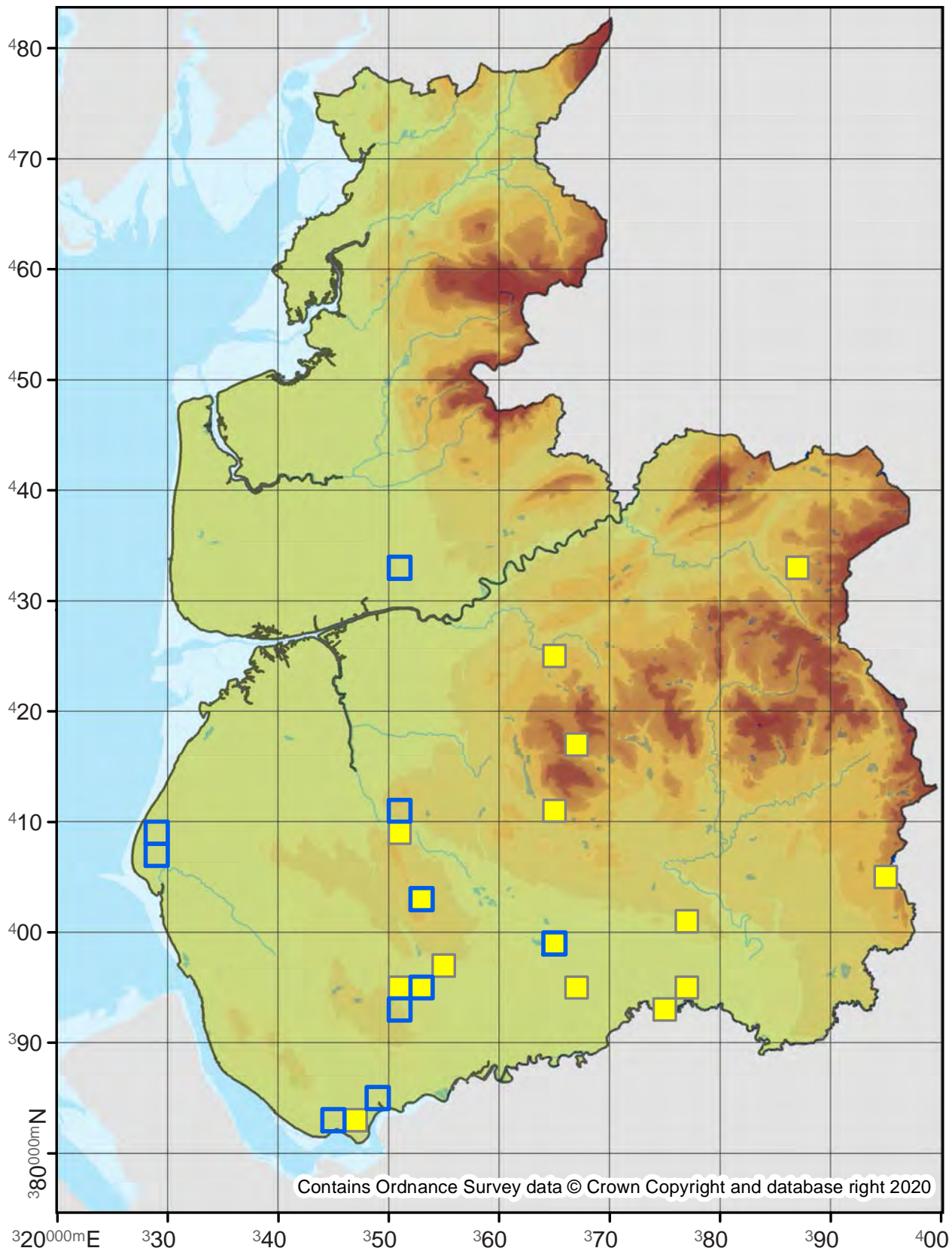

Aporophyla lueneburgensis

Northern Deep-brown Dart

73.232

No. Records

VC60: 5
VC59: 109

Last Recorded

VC60: 2015
VC59: 2012

National Status

-

□ Pre 2000

■ 2000 - 2019

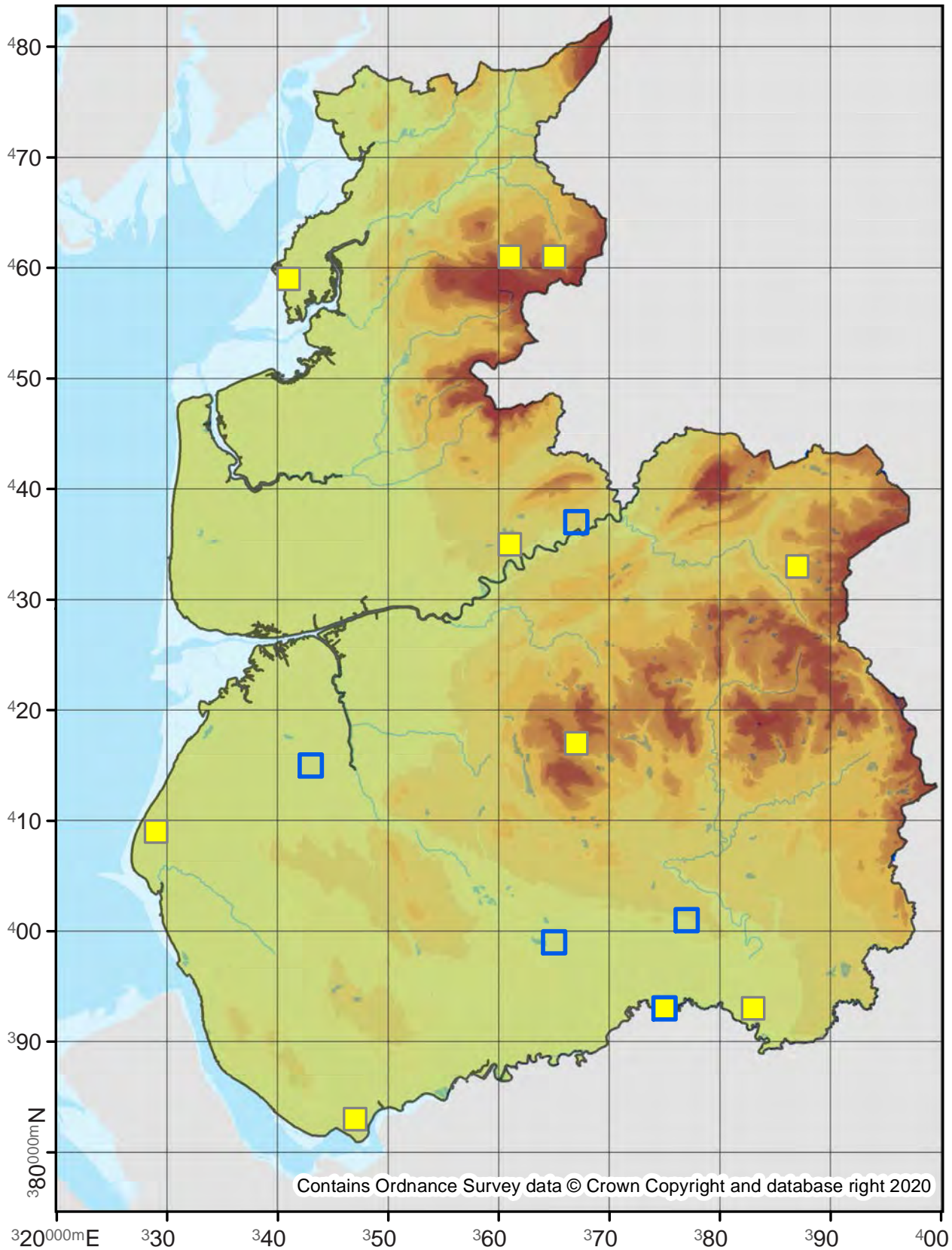

Aporophyla nigra

Black Rustic

73.233

No. Records

VC60: 765
VC59: 1981

Last Recorded

VC60: 2019
VC59: 2019

National Status

-

□ Pre 2000

■ 2000 - 2019

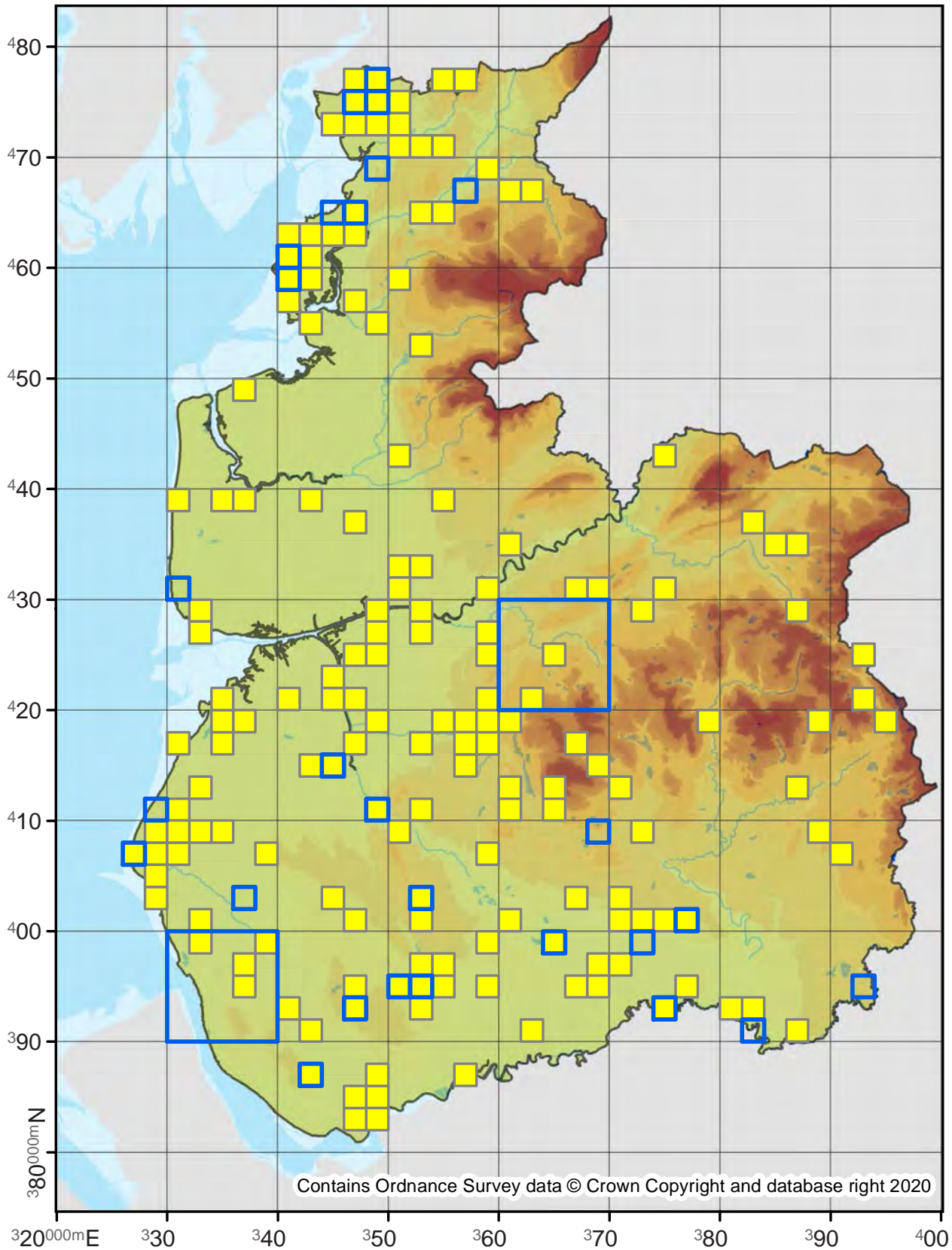

Contains Ordnance Survey data © Crown Copyright and database right 2020

Dasypolia templi

Brindled Ochre

73.234

No. Records

VC60: 3
VC59: 14

Last Recorded

VC60: 2019
VC59: 2016

National Status

-

□ Pre 2000

■ 2000 - 2019

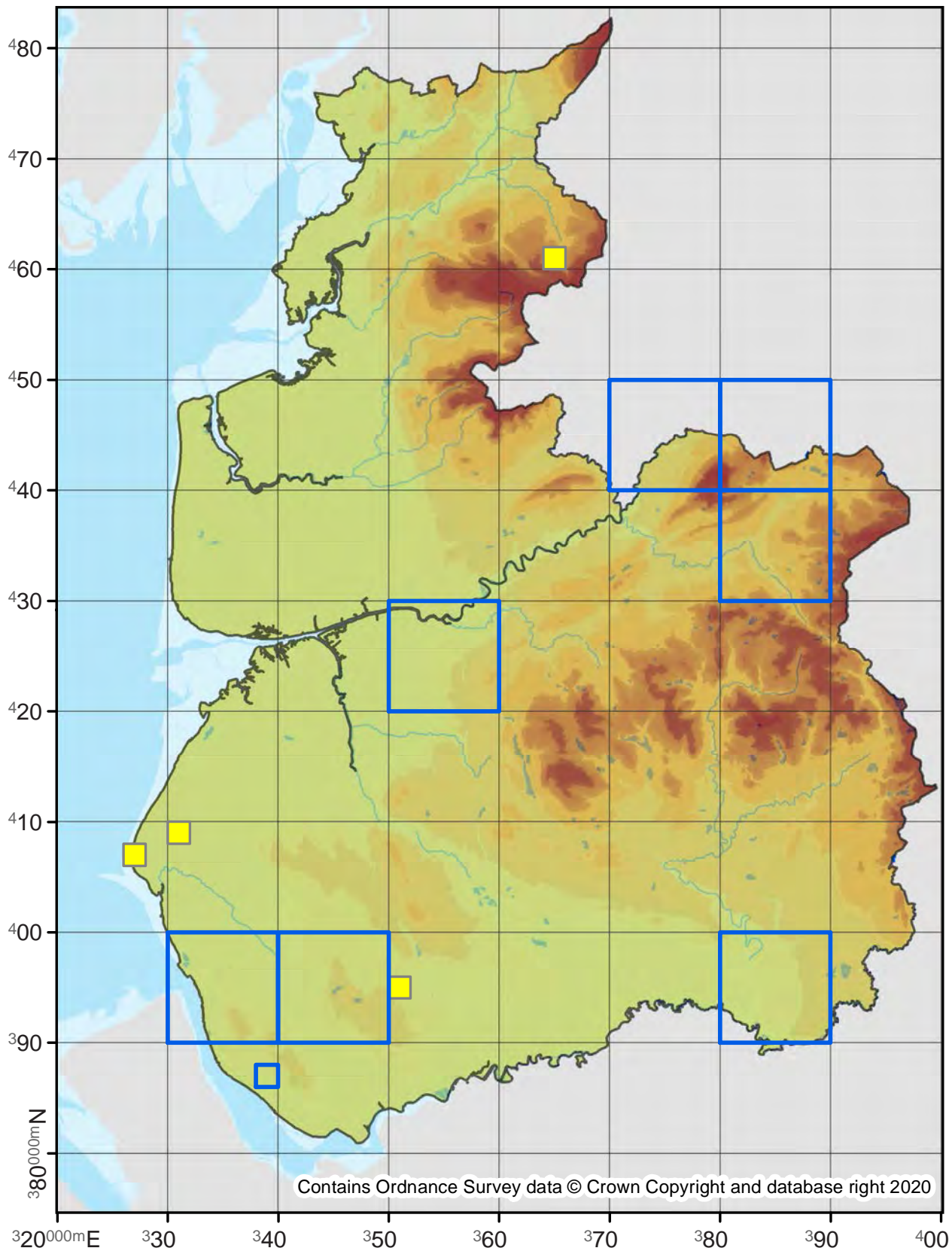

Polymixis lichenea

Feathered Ranunculus

73.235

No. Records

VC60: 741
VC59: 146

Last Recorded

VC60: 2019
VC59: 2019

National Status

-

Pre 2000

2000 - 2019

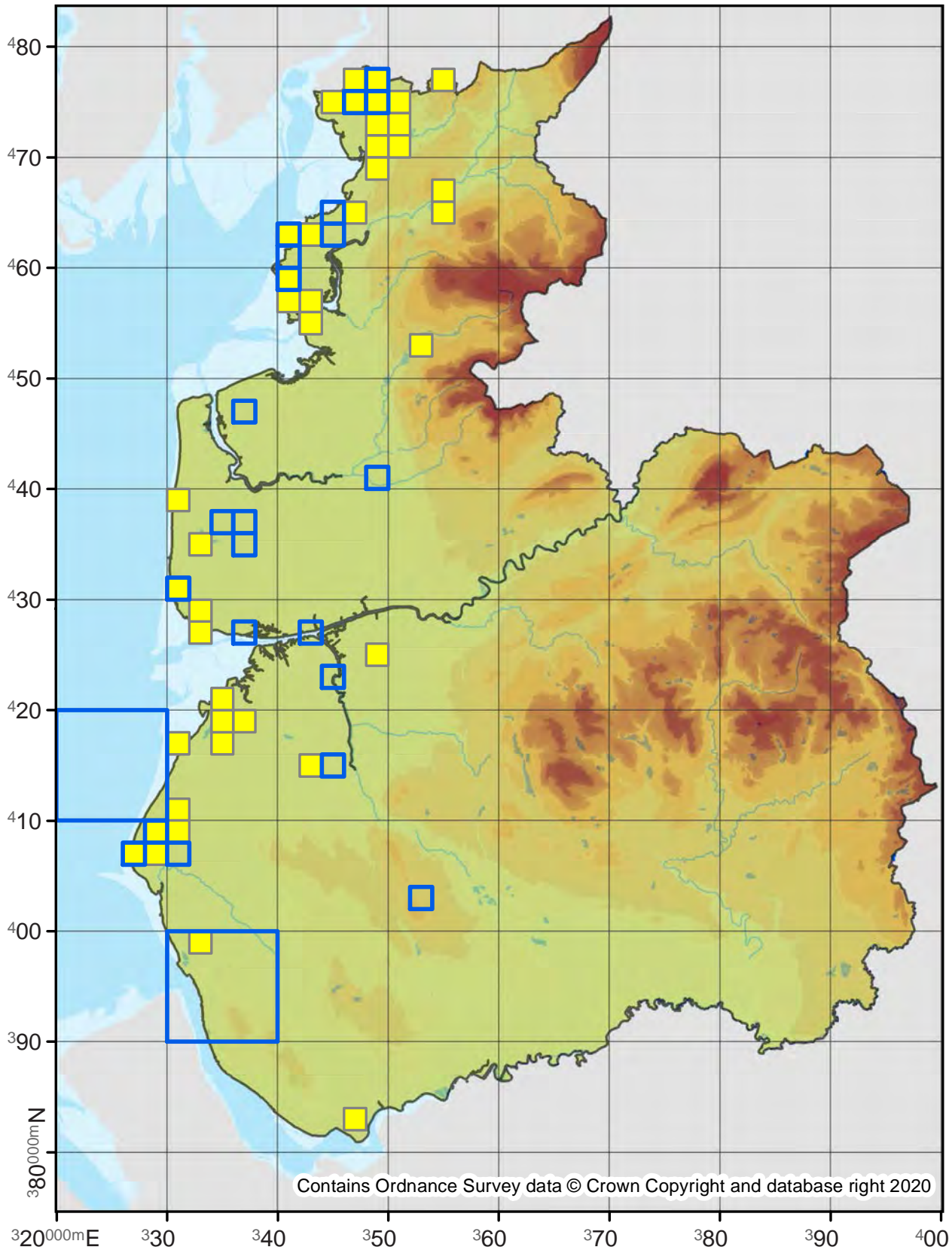

73.237

No. Records

VC60: -
VC59: 2

Last Recorded

VC60: -
VC59: 2006

National Status

-

Pre 2000

2000 - 2019

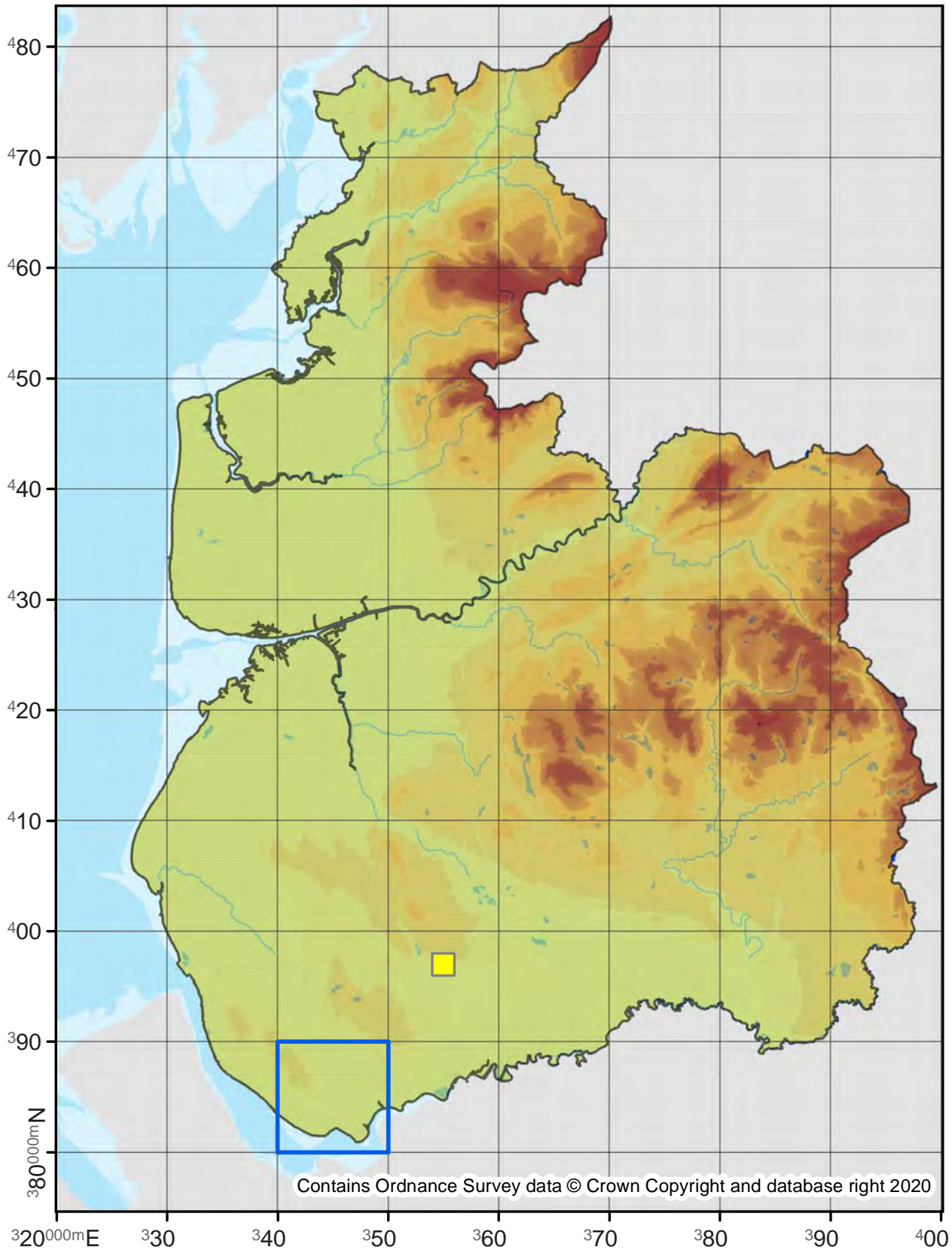

Mniotype adusta

Dark Brocade

73.238

No. Records

VC60: 370

VC59: 215

Last Recorded

VC60: 2019

VC59: 2019

National Status

-

Pre 2000

2000 - 2019

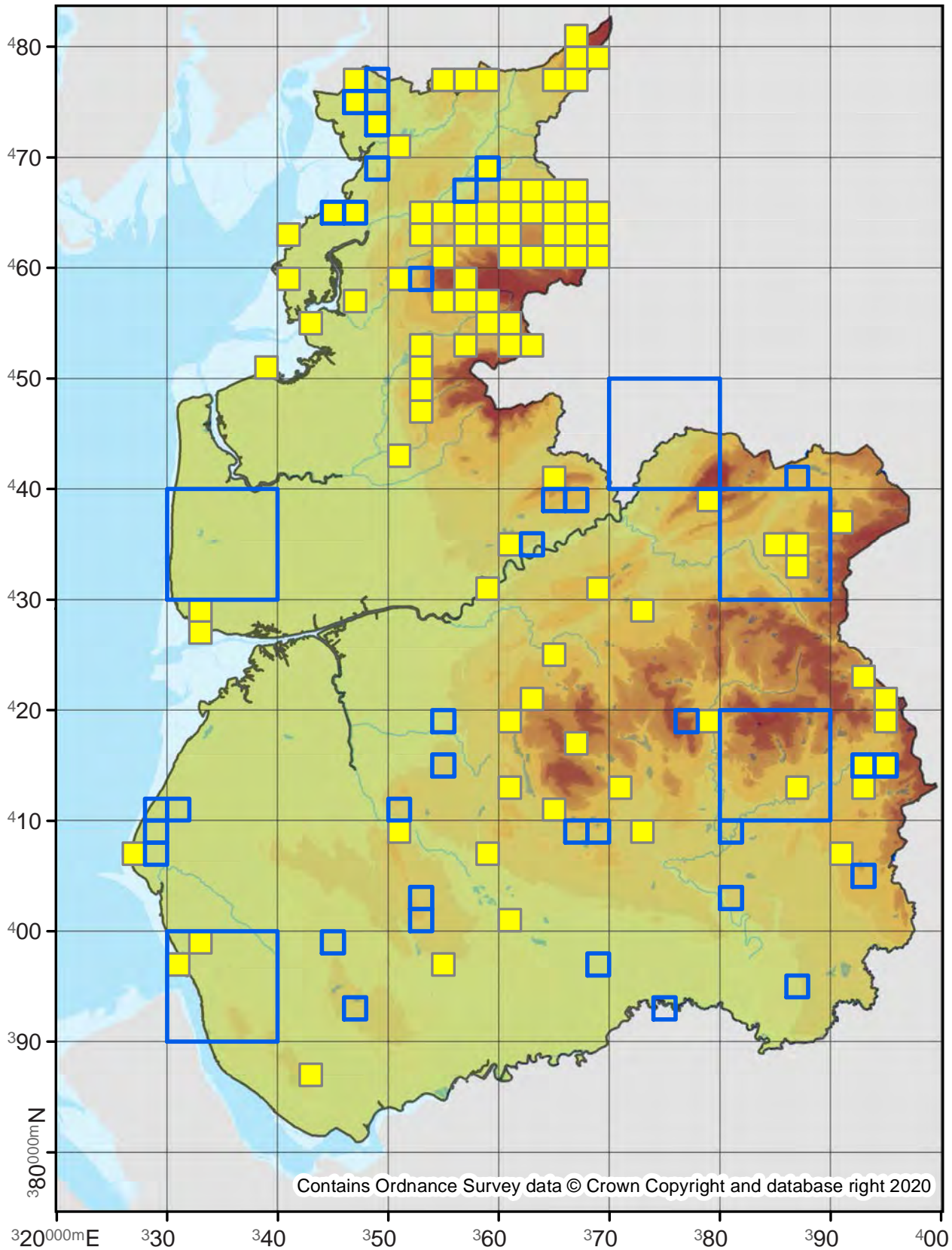

73.241

No. Records

VC60: 124
VC59: 503

Last Recorded

VC60: 2019
VC59: 2019

National Status

-

□ Pre 2000

■ 2000 - 2019

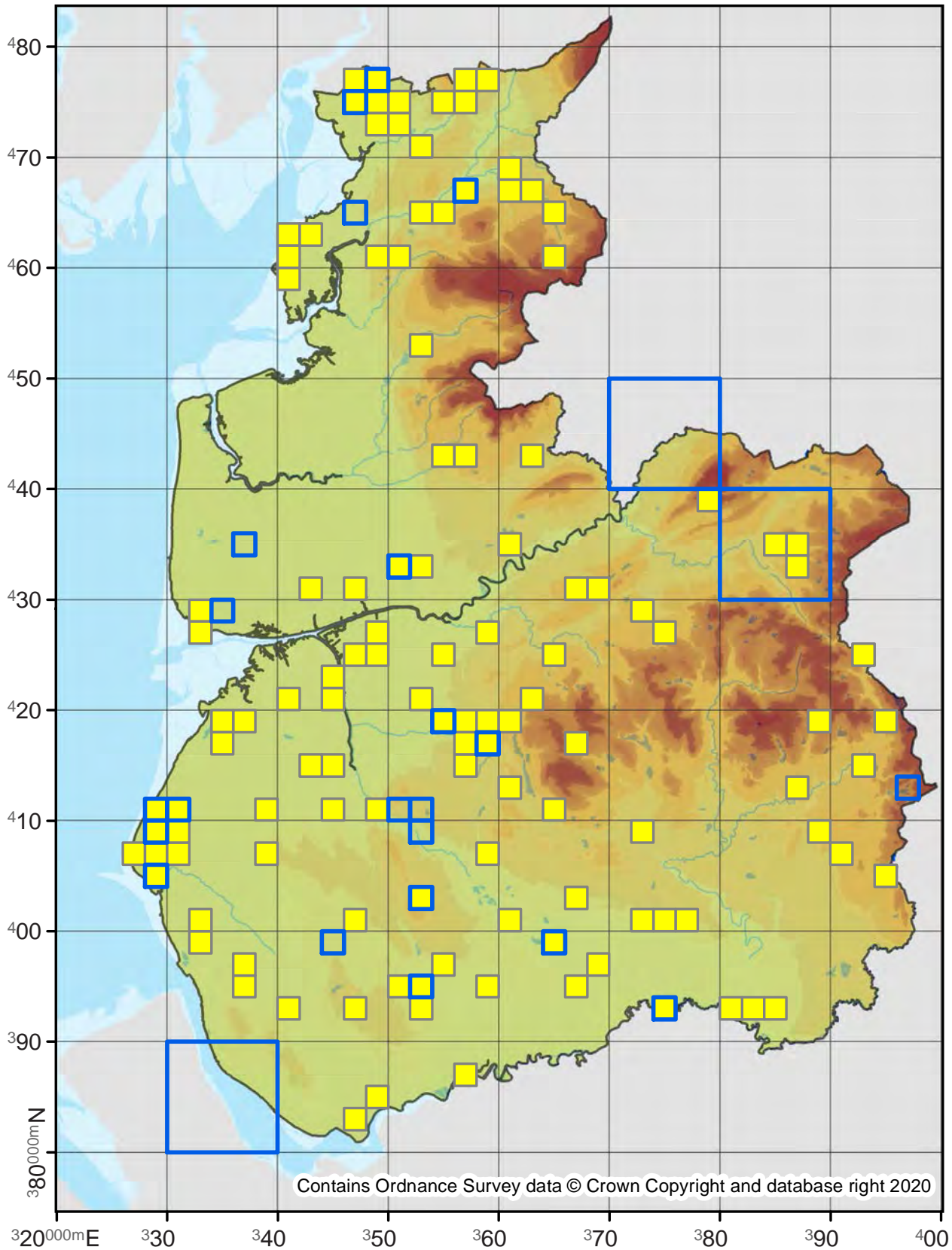

Contains Ordnance Survey data © Crown Copyright and database right 2020

73.242

No. Records

VC60: 3916

VC59: 6438

Last Recorded

VC60: 2019

VC59: 2019

National Status

-

Pre 2000

2000 - 2019

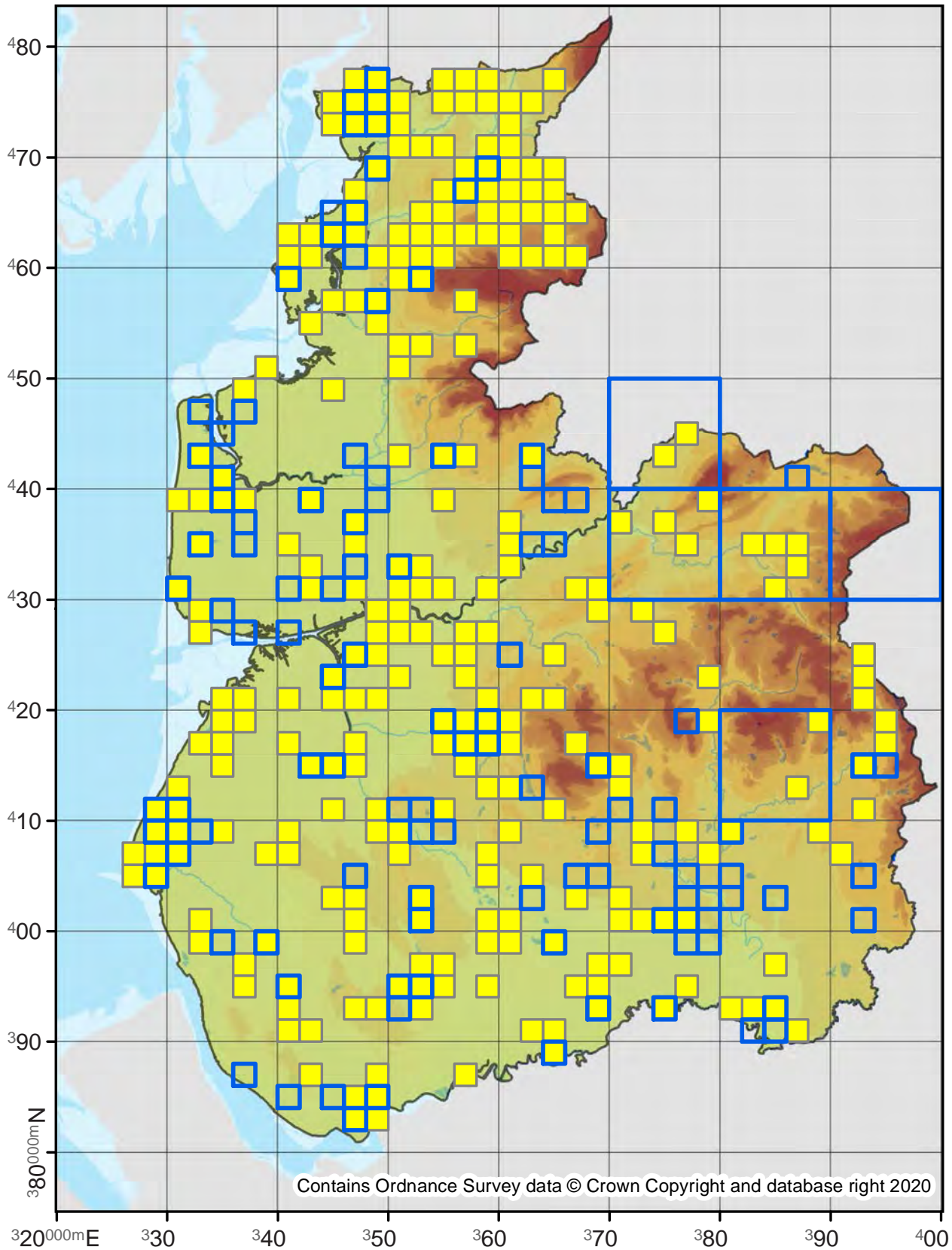

73.243

No. Records

VC60: 30
VC59: 3

Last Recorded

VC60: 2018
VC59: 1952

National Status

-

Pre 2000

2000 - 2019

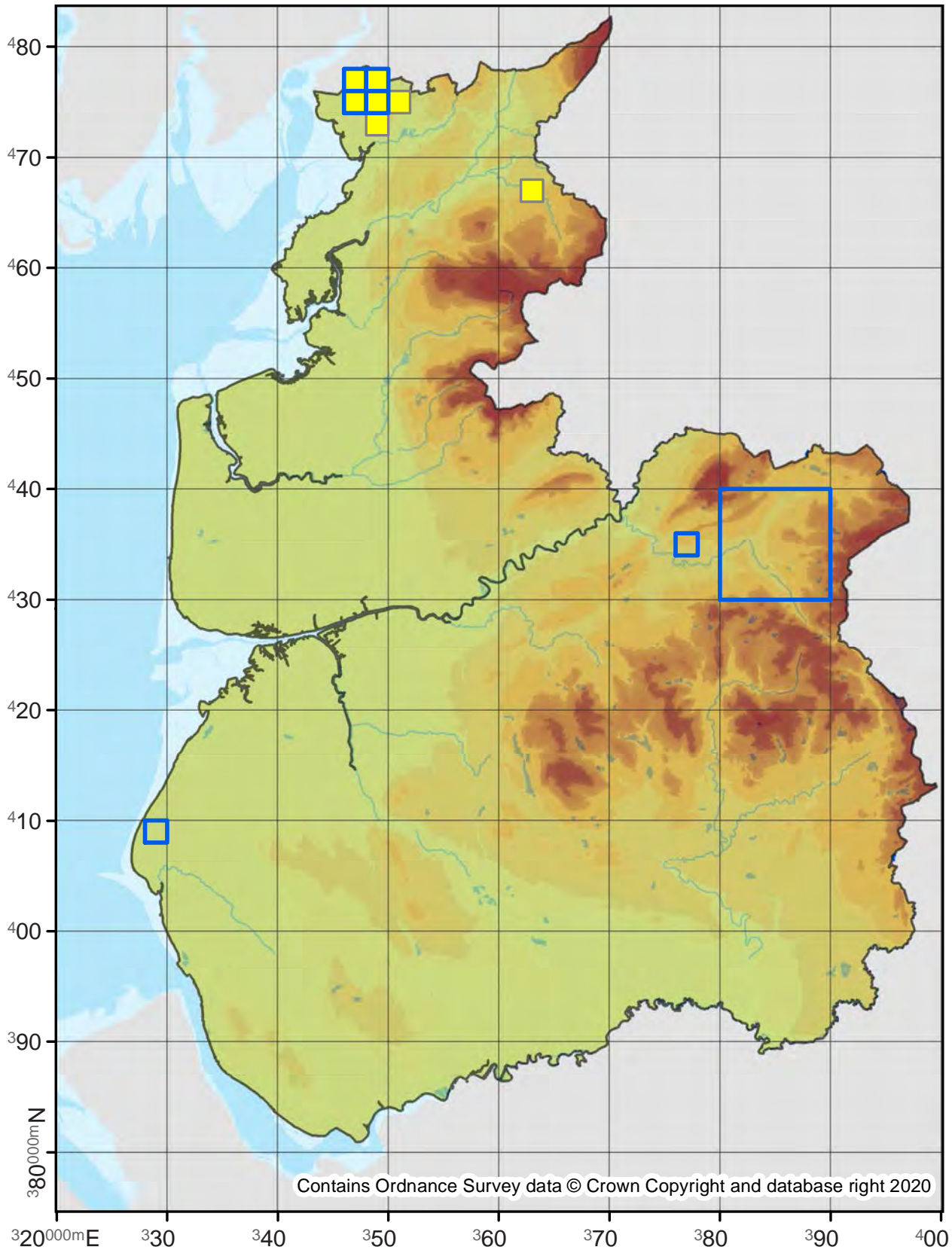

73.244

No. Records

VC60: 5119
VC59: 7337

Last Recorded

VC60: 2019
VC59: 2019

National Status

-

Pre 2000

2000 - 2019

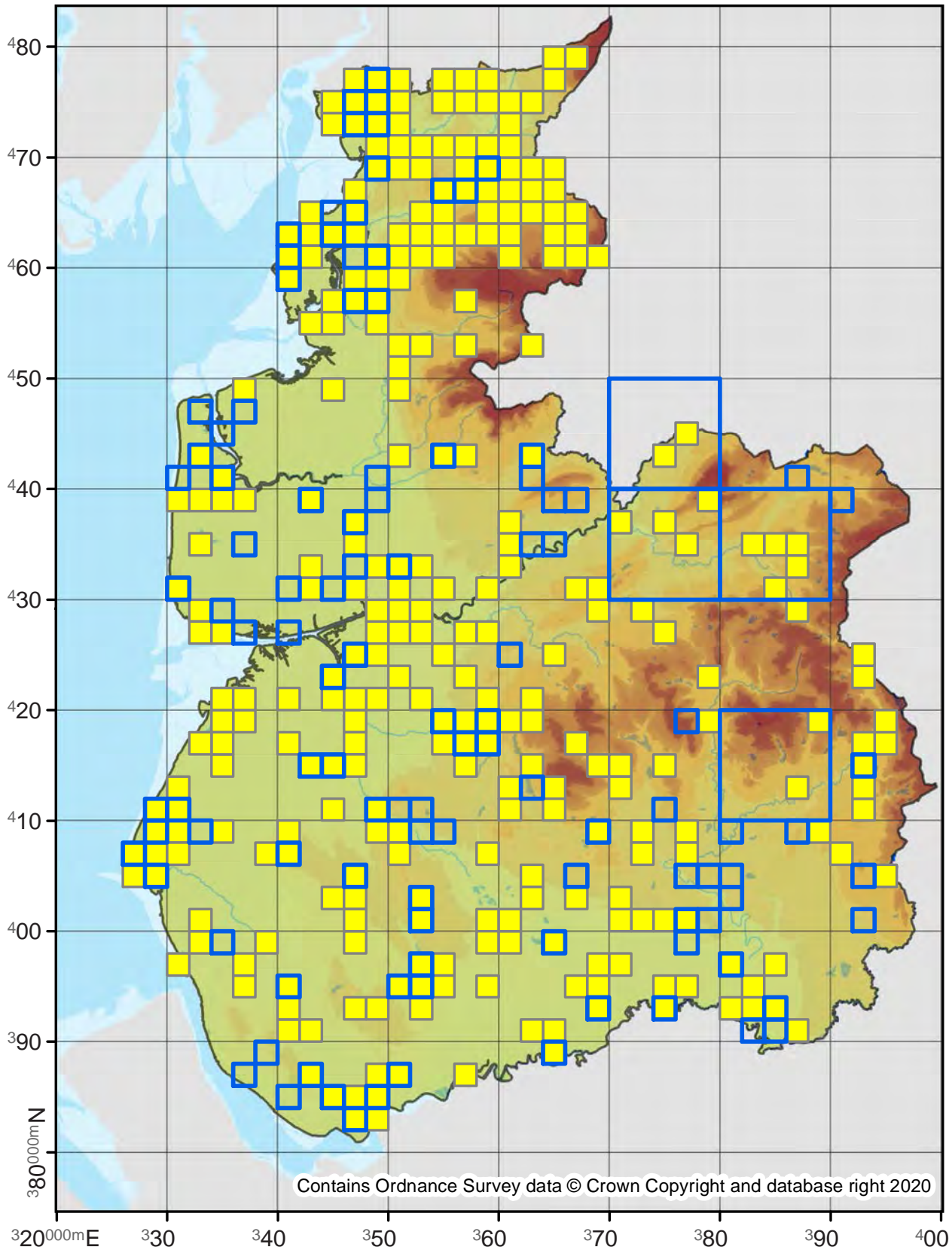

73.245

No. Records

VC60: 2117

VC59: 2154

Last Recorded

VC60: 2019

VC59: 2019

National Status

-

Pre 2000

2000 - 2019

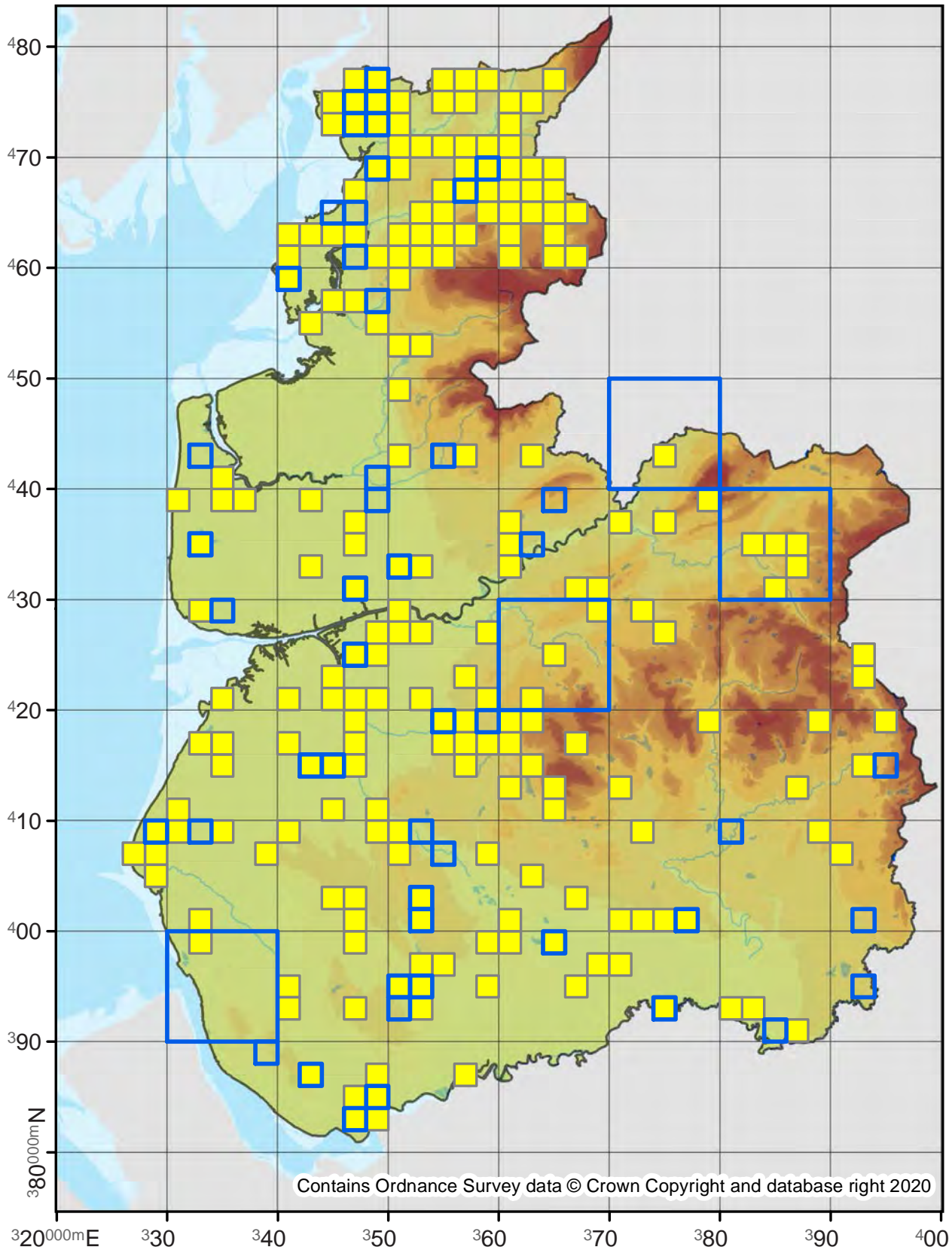

Orthosia populeti

Lead-coloured Drab

73.246

No. Records

VC60: 30
VC59: 26

Last Recorded

VC60: 2019
VC59: 2018

National Status

-

Pre 2000

2000 - 2019

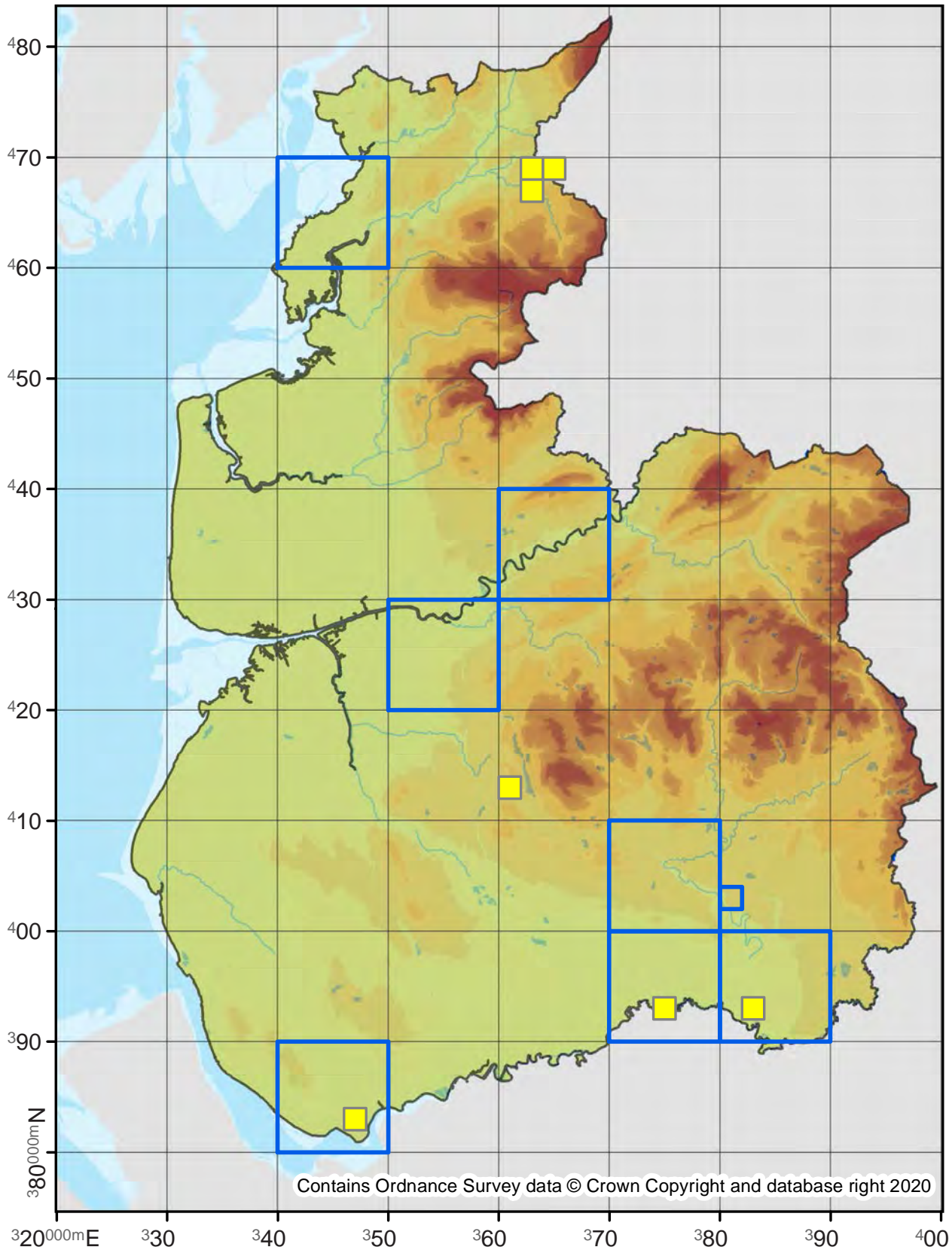

73.247

No. Records

VC60: 739
VC59: 1150

Last Recorded

VC60: 2019
VC59: 2019

National Status

-

□ Pre 2000

■ 2000 - 2019

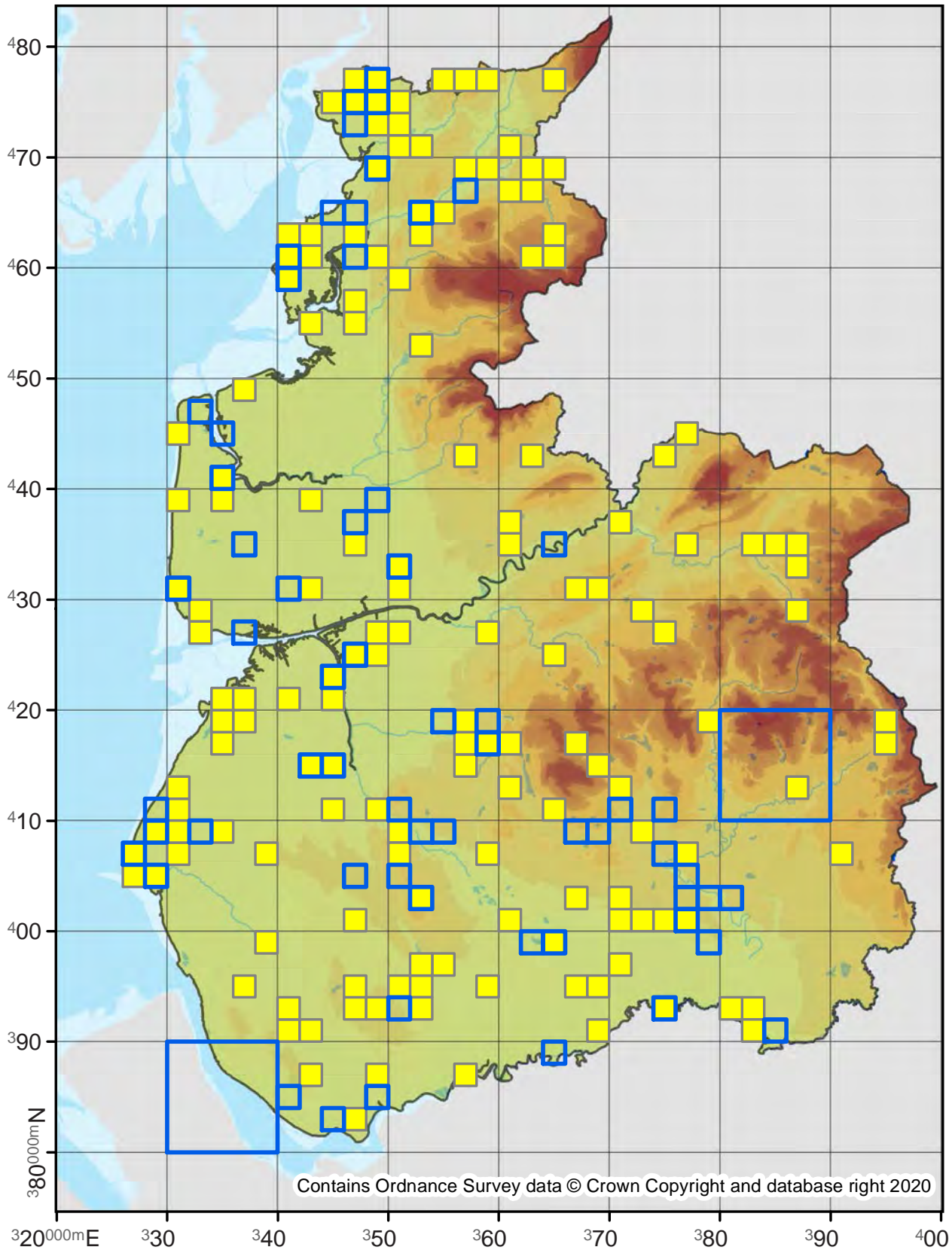

Contains Ordnance Survey data © Crown Copyright and database right 2020

73.248

No. Records

VC60: 5
VC59: 10

Last Recorded

VC60: 1976
VC59: 2011

National Status

-

□ Pre 2000

■ 2000 - 2019

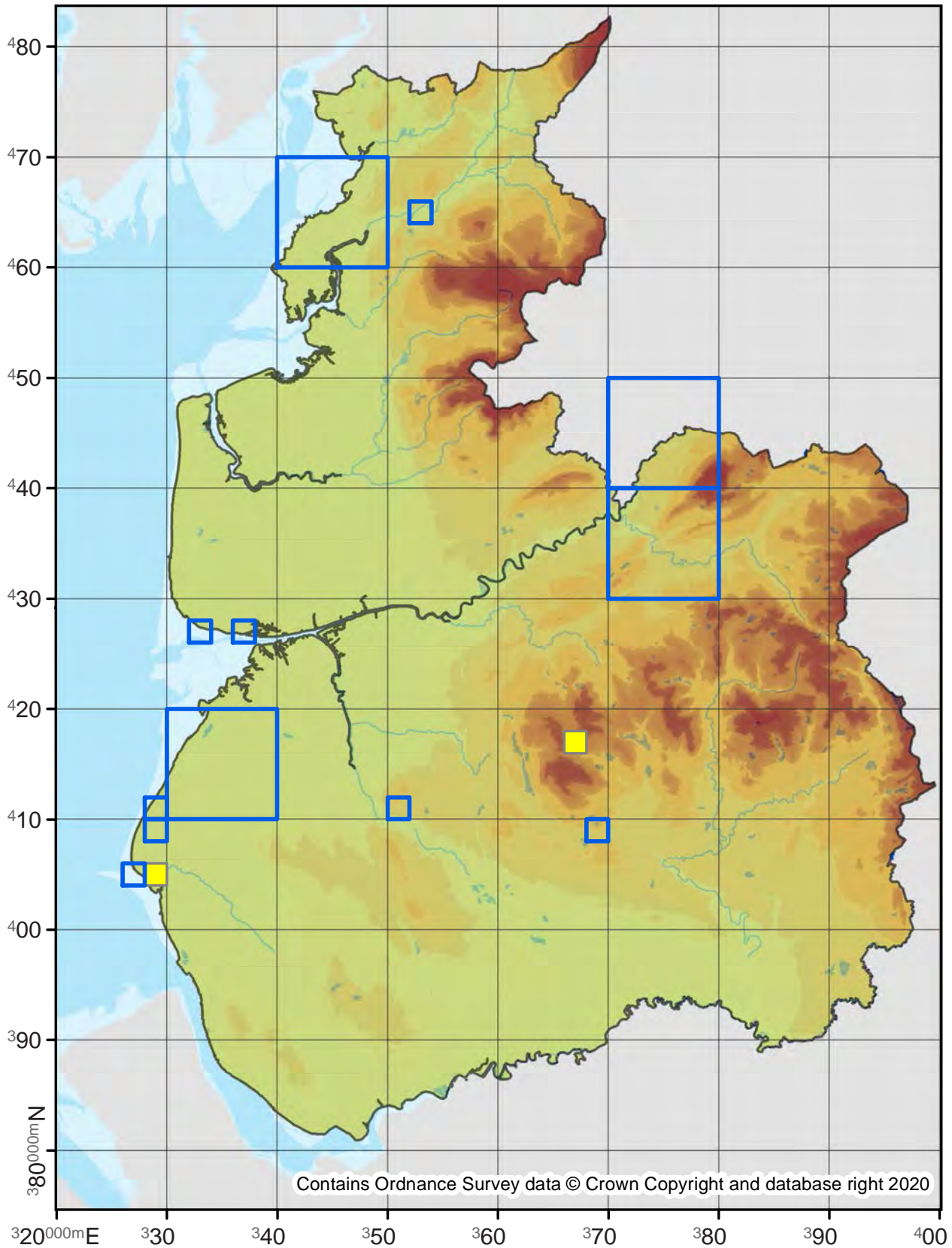

73.249

No. Records

VC60: 6816

VC59: 9721

Last Recorded

VC60: 2019

VC59: 2019

National Status

-

Pre 2000

2000 - 2019

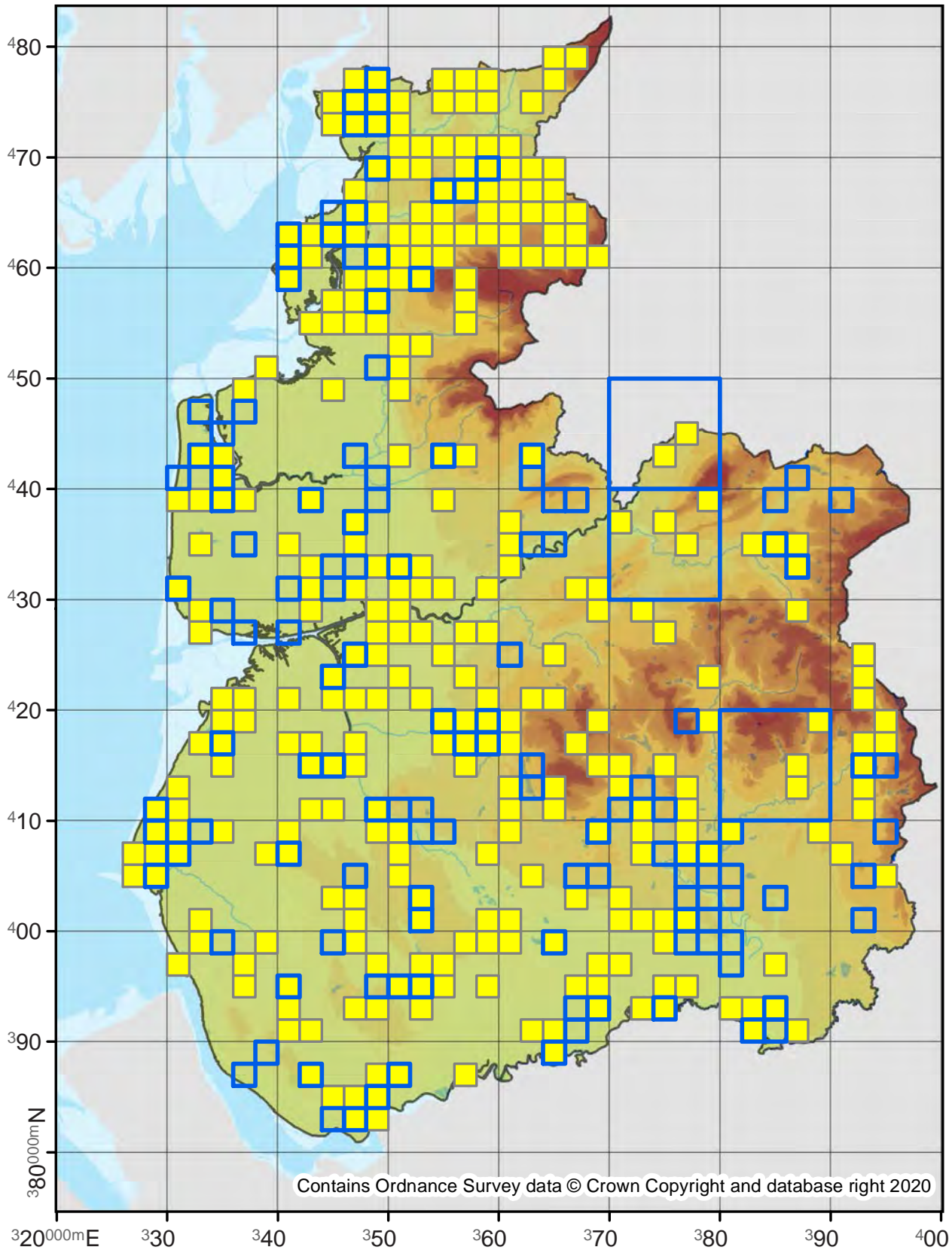

73.250

No. Records

VC60: 1313

VC59: 1668

Last Recorded

VC60: 2019

VC59: 2019

National Status

-

Pre 2000

2000 - 2019

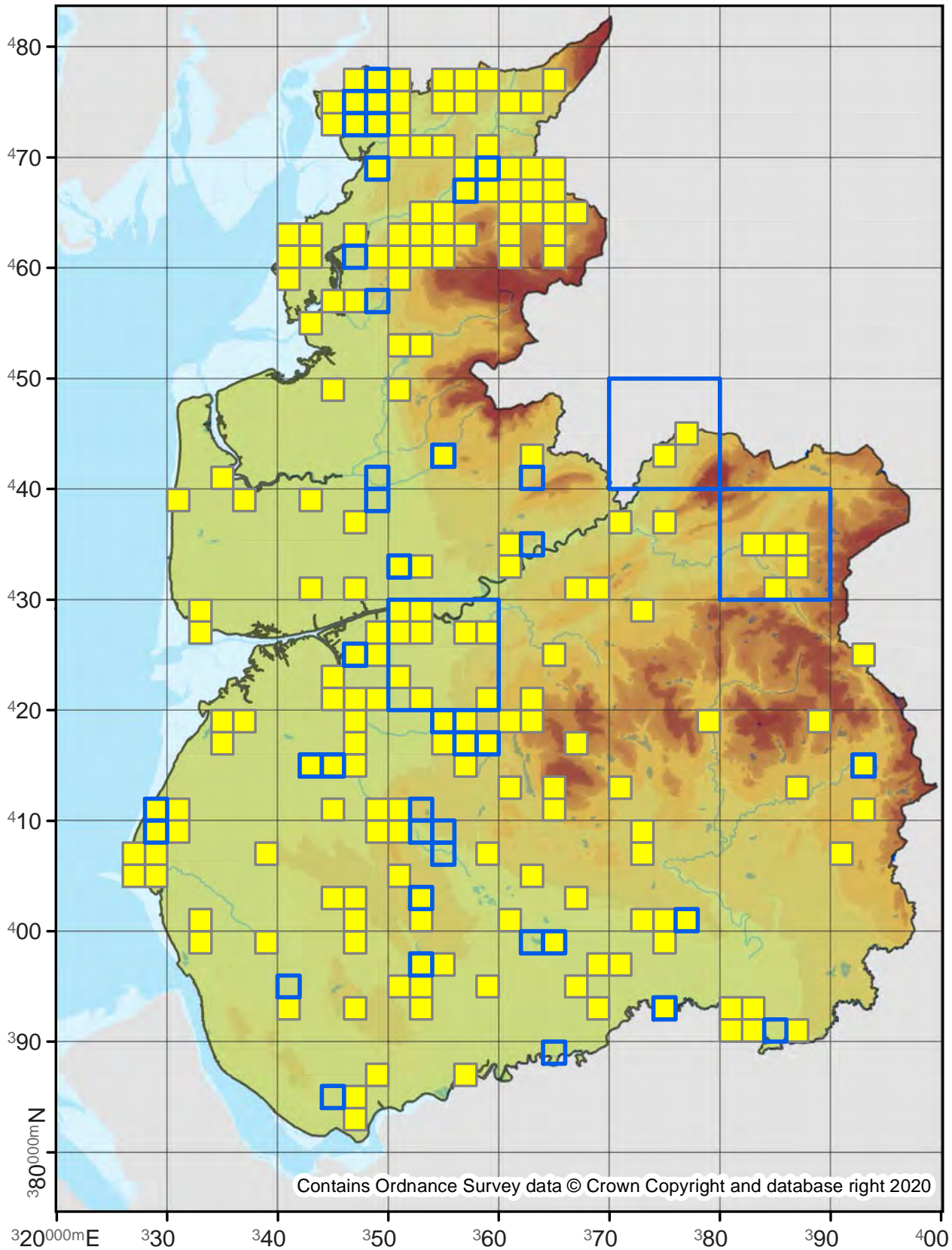

73.252

No. Records

VC60: 74
VC59: 49

Last Recorded

VC60: 2019
VC59: 2019

National Status

-

□ Pre 2000

■ 2000 - 2019

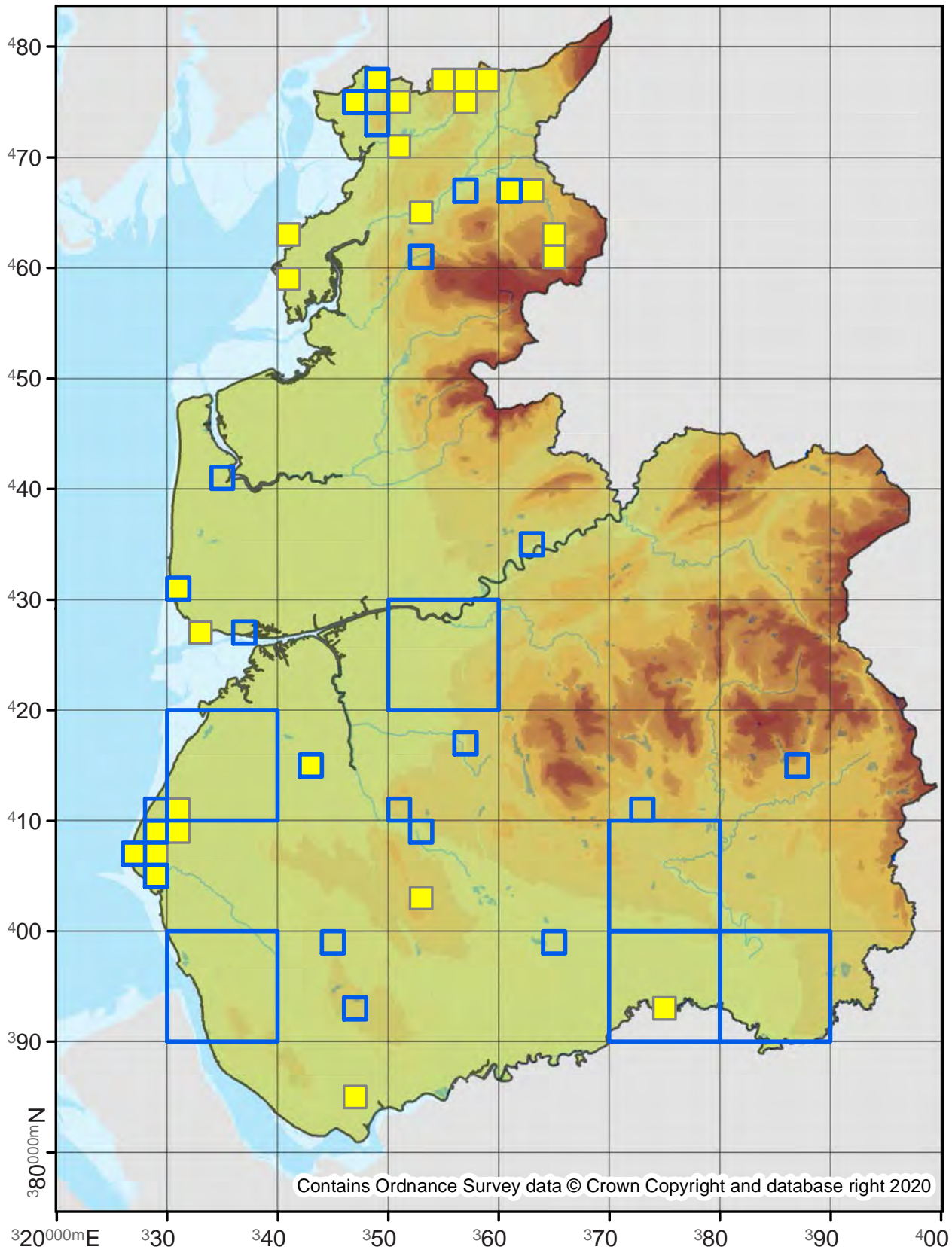

73.253

No. Records

VC60: 421
VC59: 55

Last Recorded

VC60: 2019
VC59: 2019

National Status

-

□ Pre 2000

■ 2000 - 2019

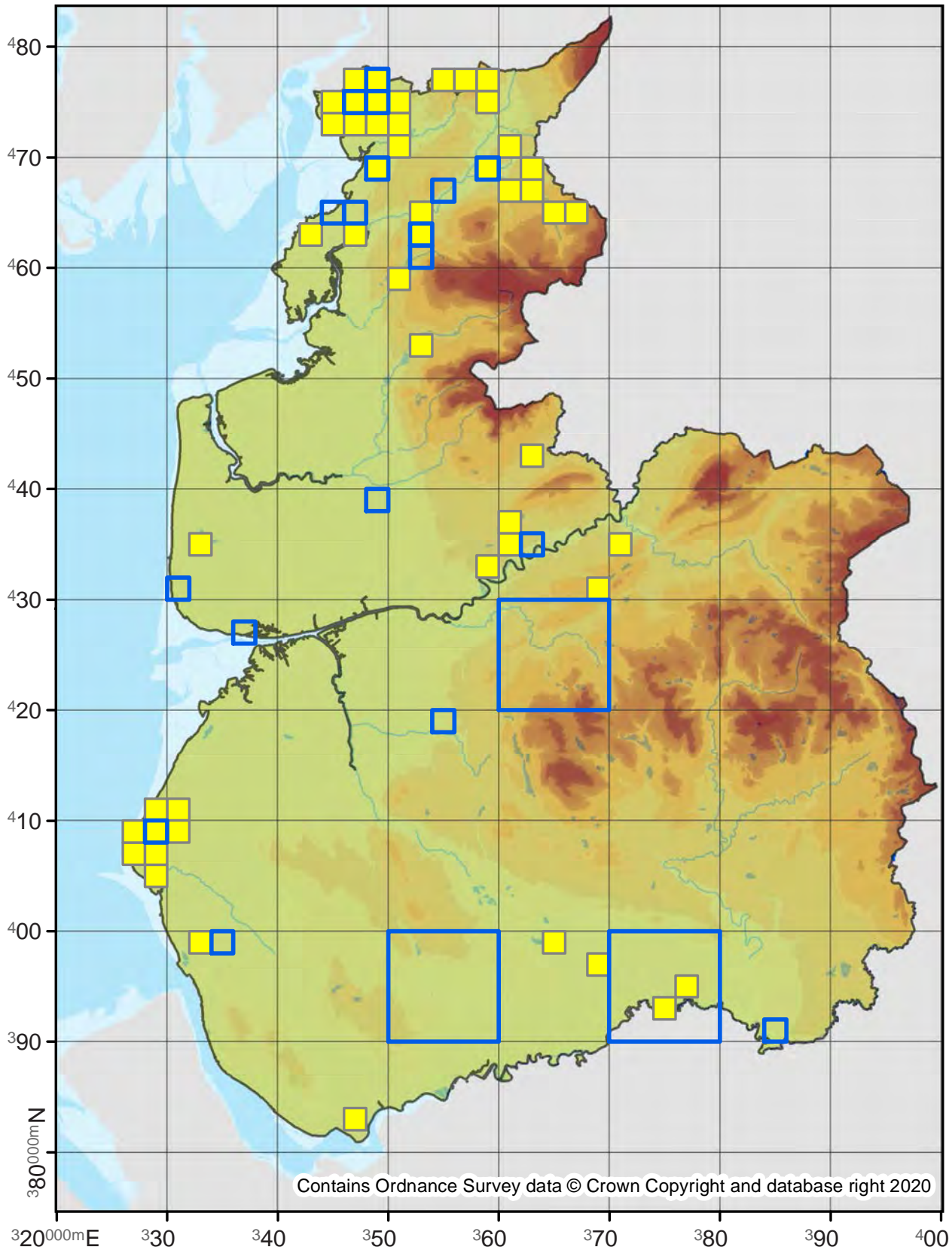

Cerapteryx graminis

Antler Moth

73.254

No. Records

VC60: 1535
VC59: 1116

Last Recorded

VC60: 2019
VC59: 2019

National Status

-

□ Pre 2000

■ 2000 - 2019

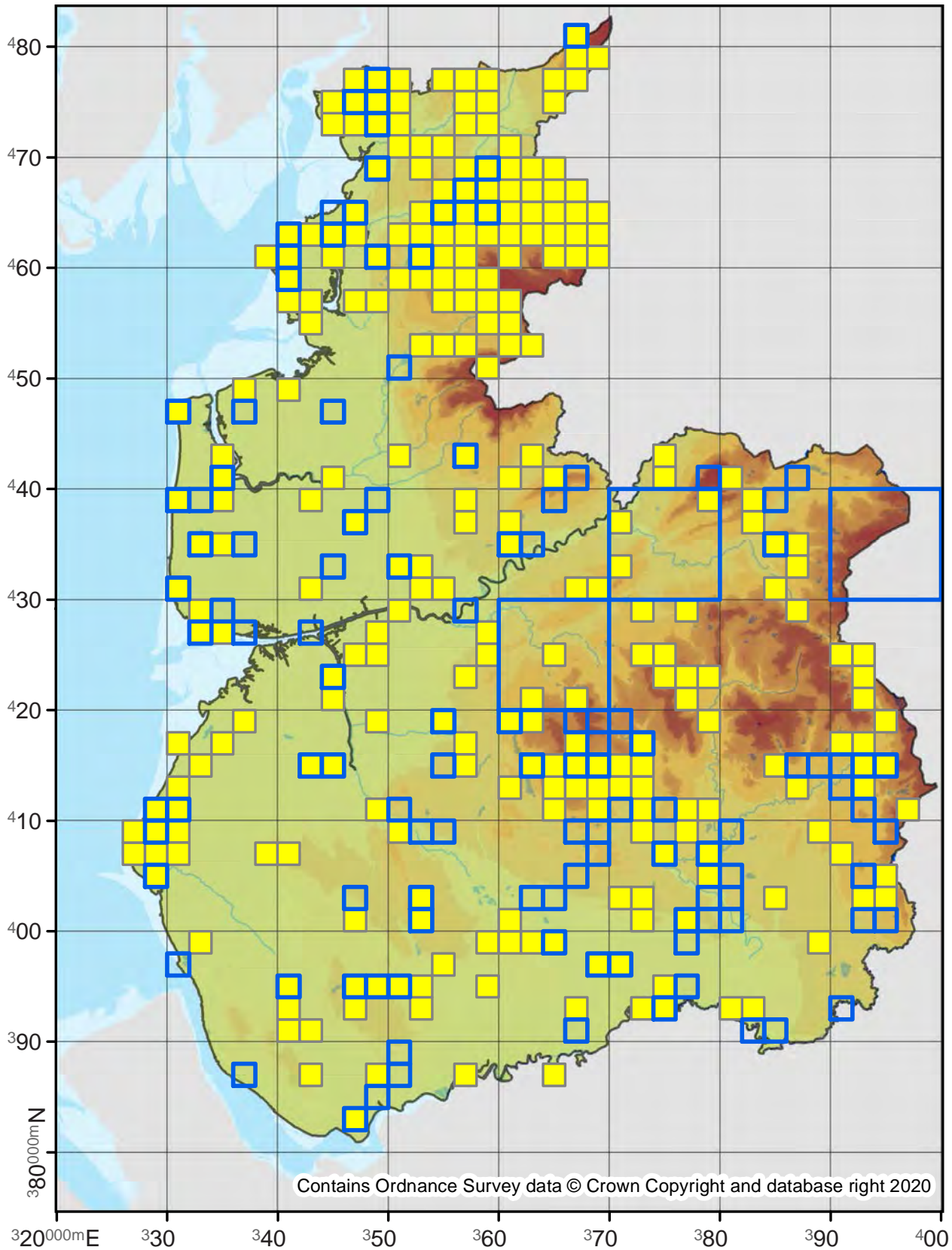

73.255

No. Records

VC60: 542

VC59: 568

Last Recorded

VC60: 2019

VC59: 2019

National Status

-

Pre 2000

2000 - 2019

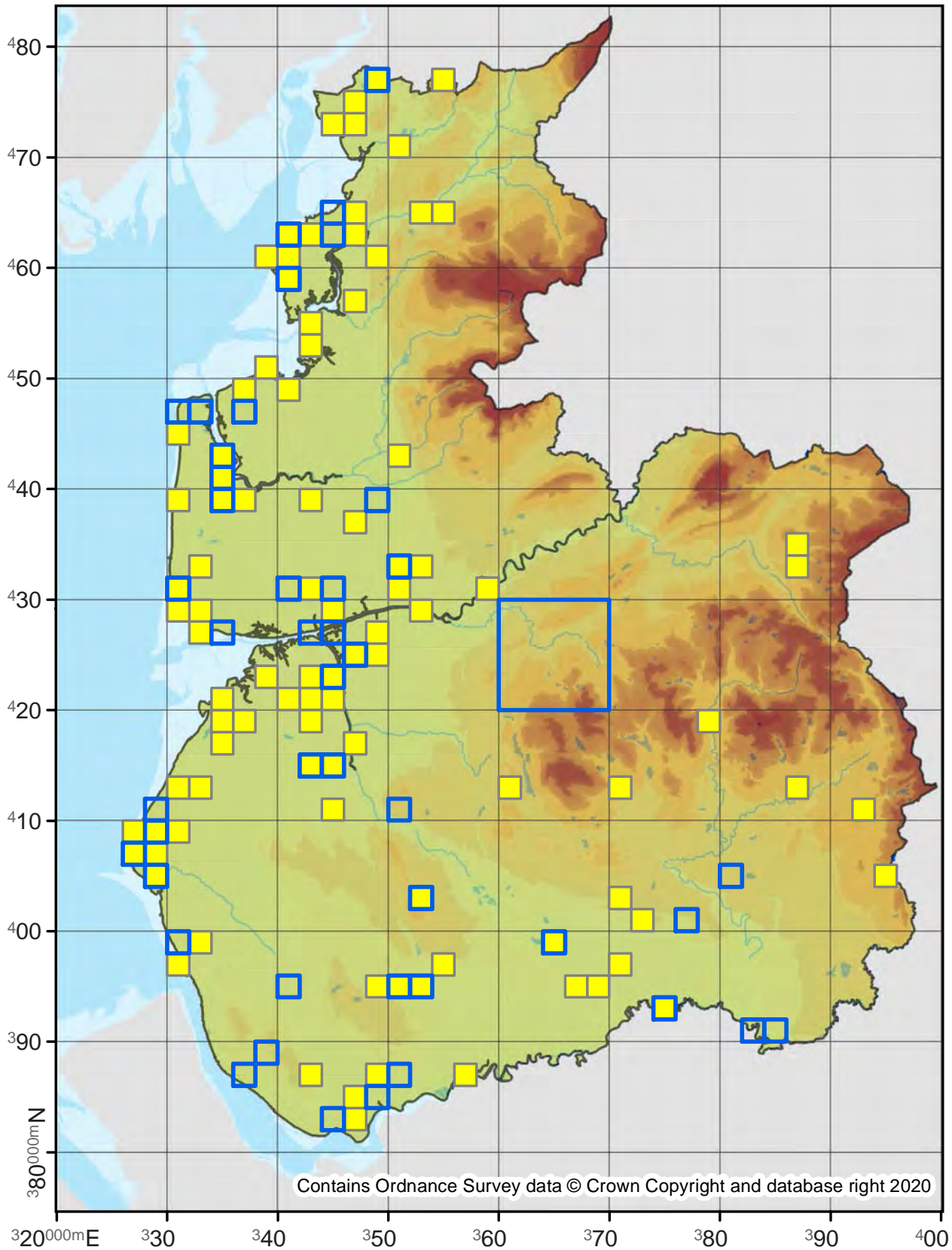

73.257

No. Records

VC60: 42
VC59: 43

Last Recorded

VC60: 2018
VC59: 2017

National Status

-

Pre 2000

2000 - 2019

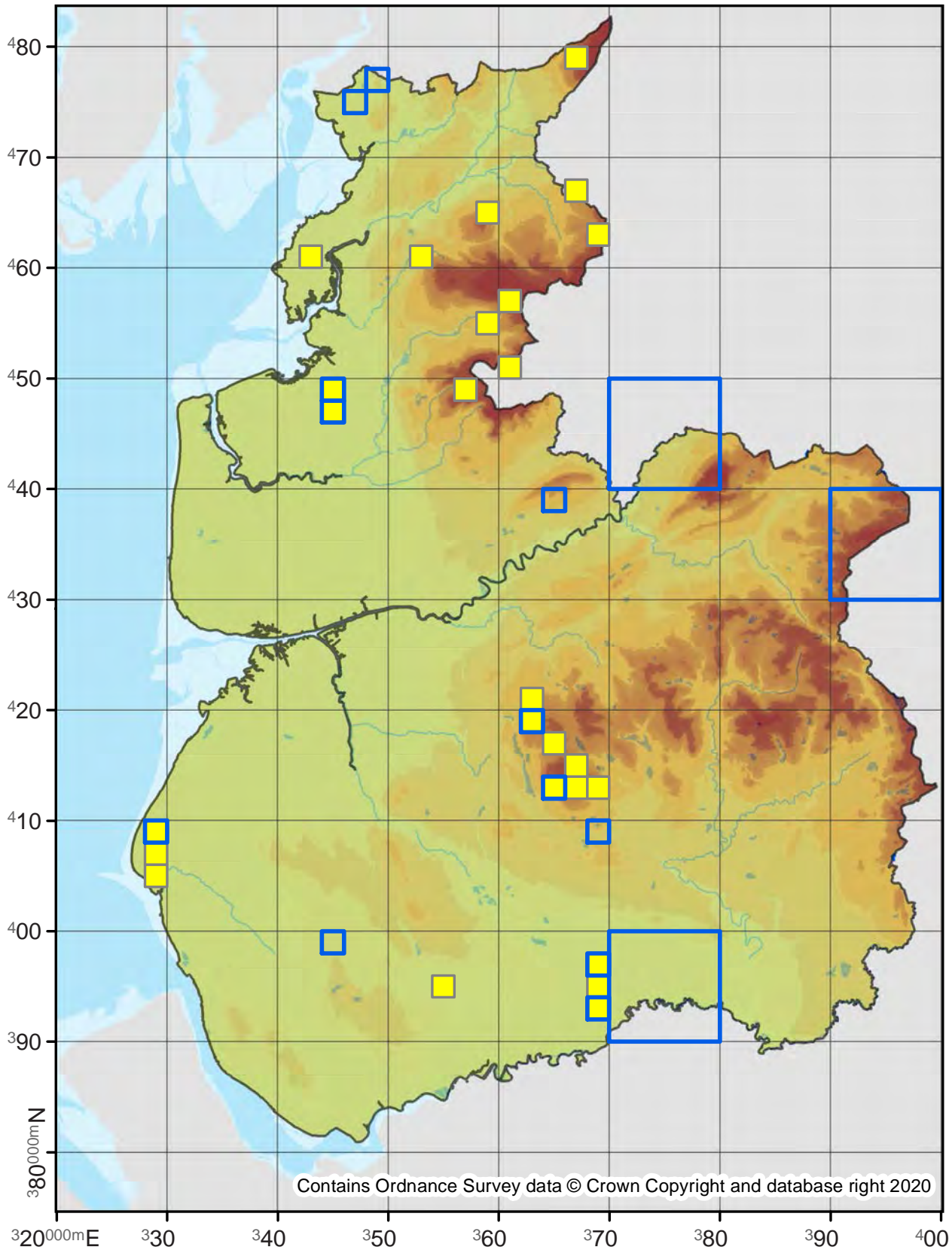

Polia bombycina

Pale Shining Brown

73.259

No. Records

VC60: -
VC59: 2

Last Recorded

VC60: -
VC59: 1854

National Status

Nationally Rare

Pre 2000

2000 - 2019

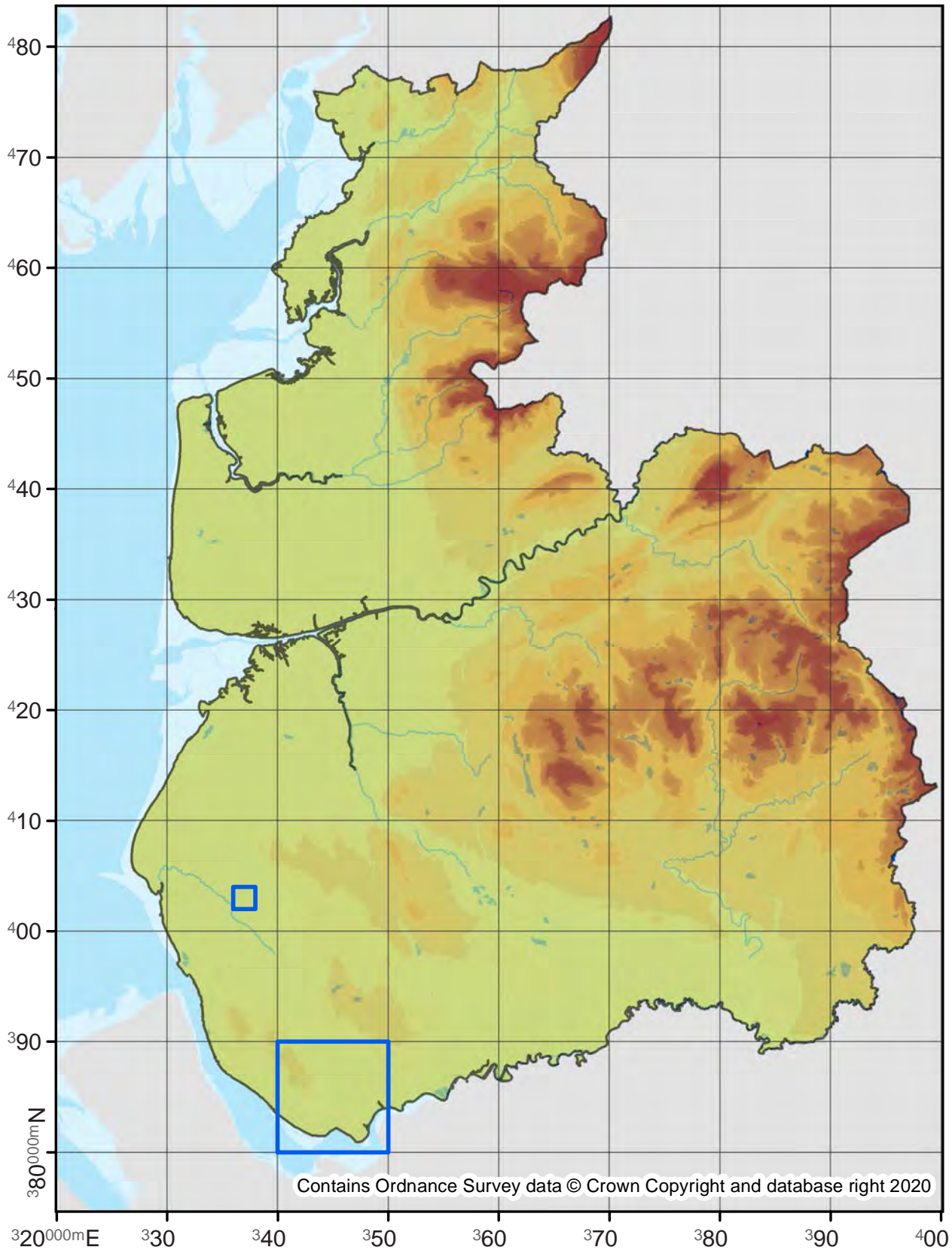

73.261

No. Records

VC60: 158
VC59: 111

Last Recorded

VC60: 2019
VC59: 2019

National Status

-

□ Pre 2000

■ 2000 - 2019

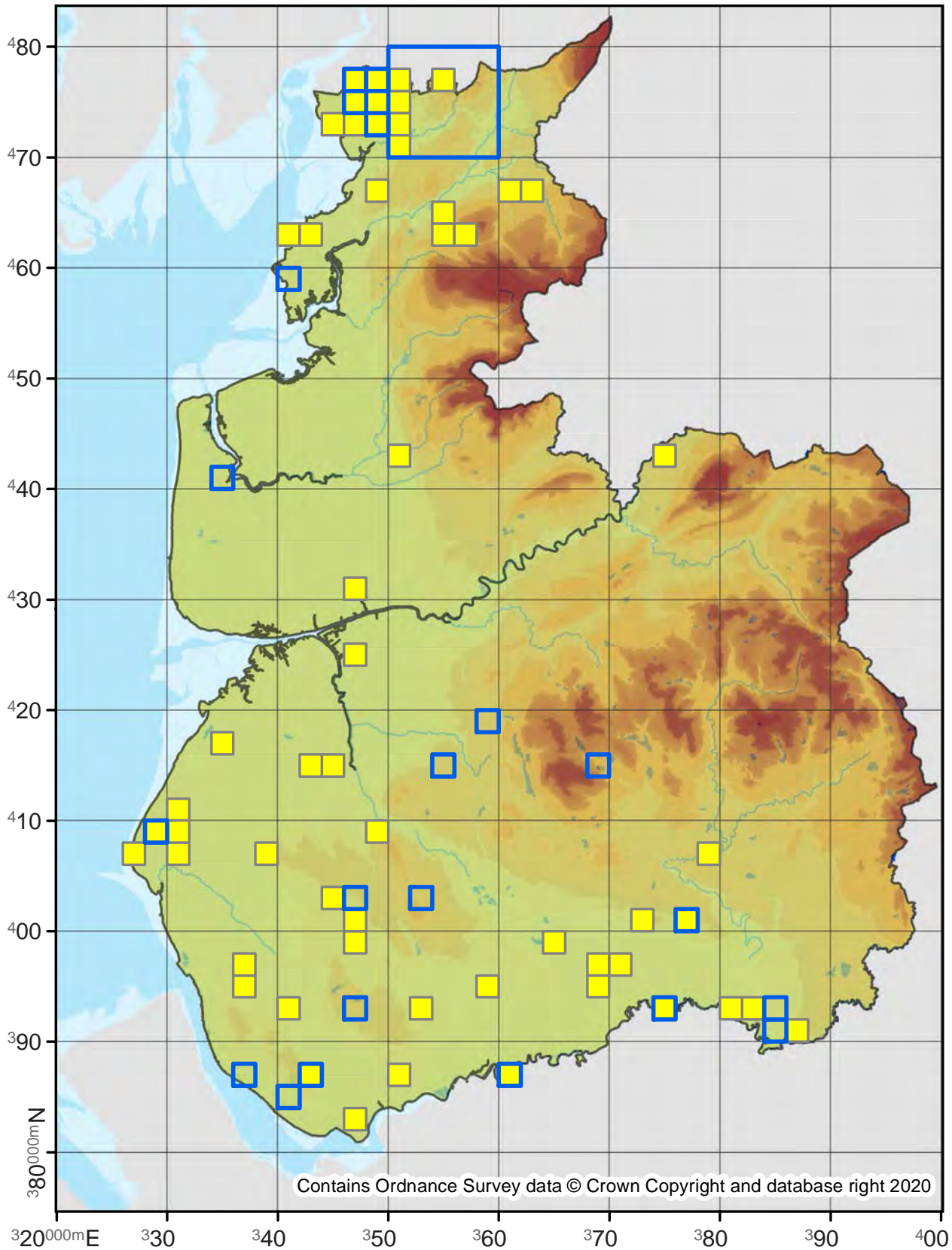

Lacanobia thalassina

Pale-shouldered Brocade

73.264

No. Records

VC60: 724

VC59: 1606

Last Recorded

VC60: 2019

VC59: 2019

National Status

-

Pre 2000

2000 - 2019

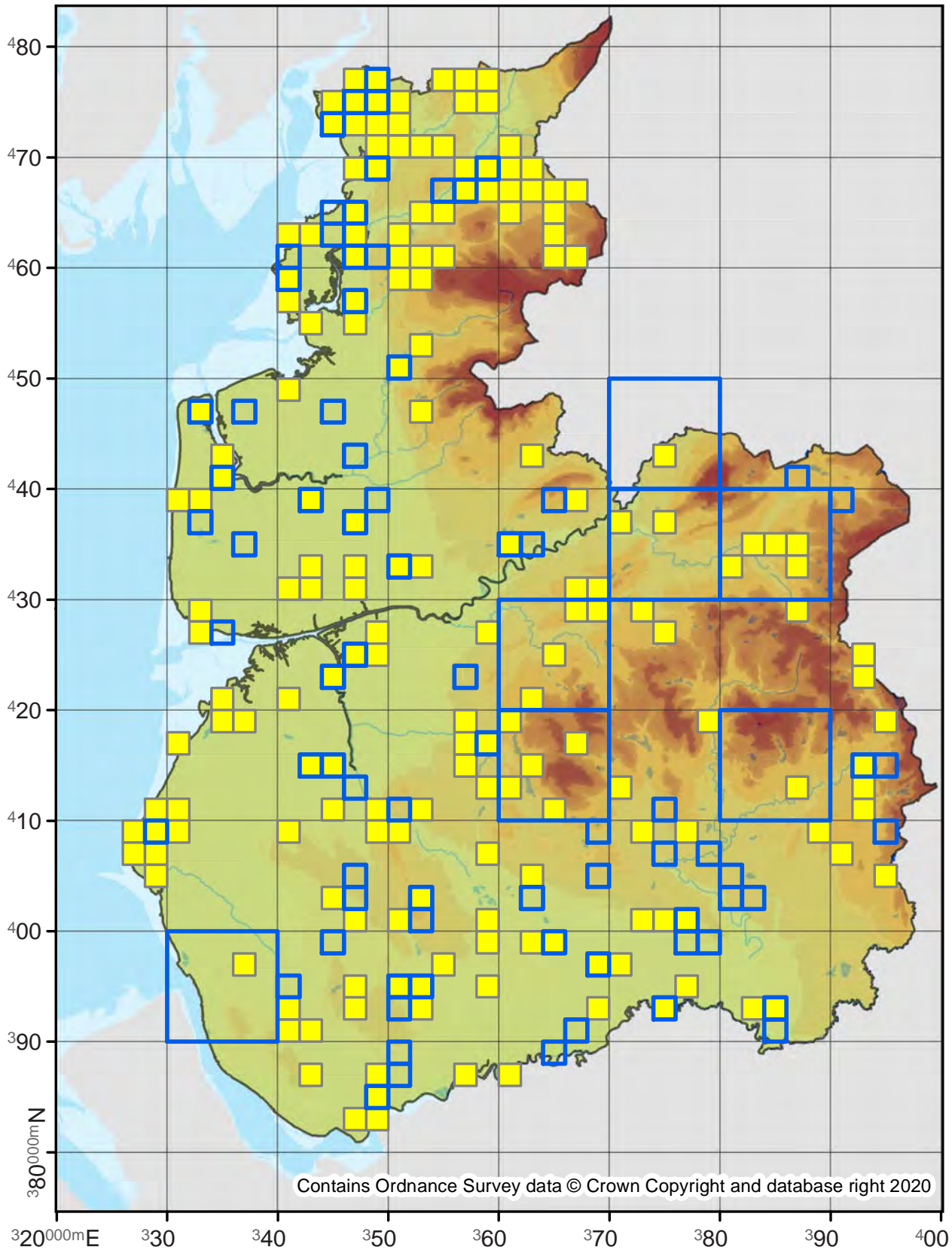

73.265

No. Records

VC60: -
VC59: 2

Last Recorded

VC60: -
VC59: 2000

National Status

-

Pre 2000

2000 - 2019

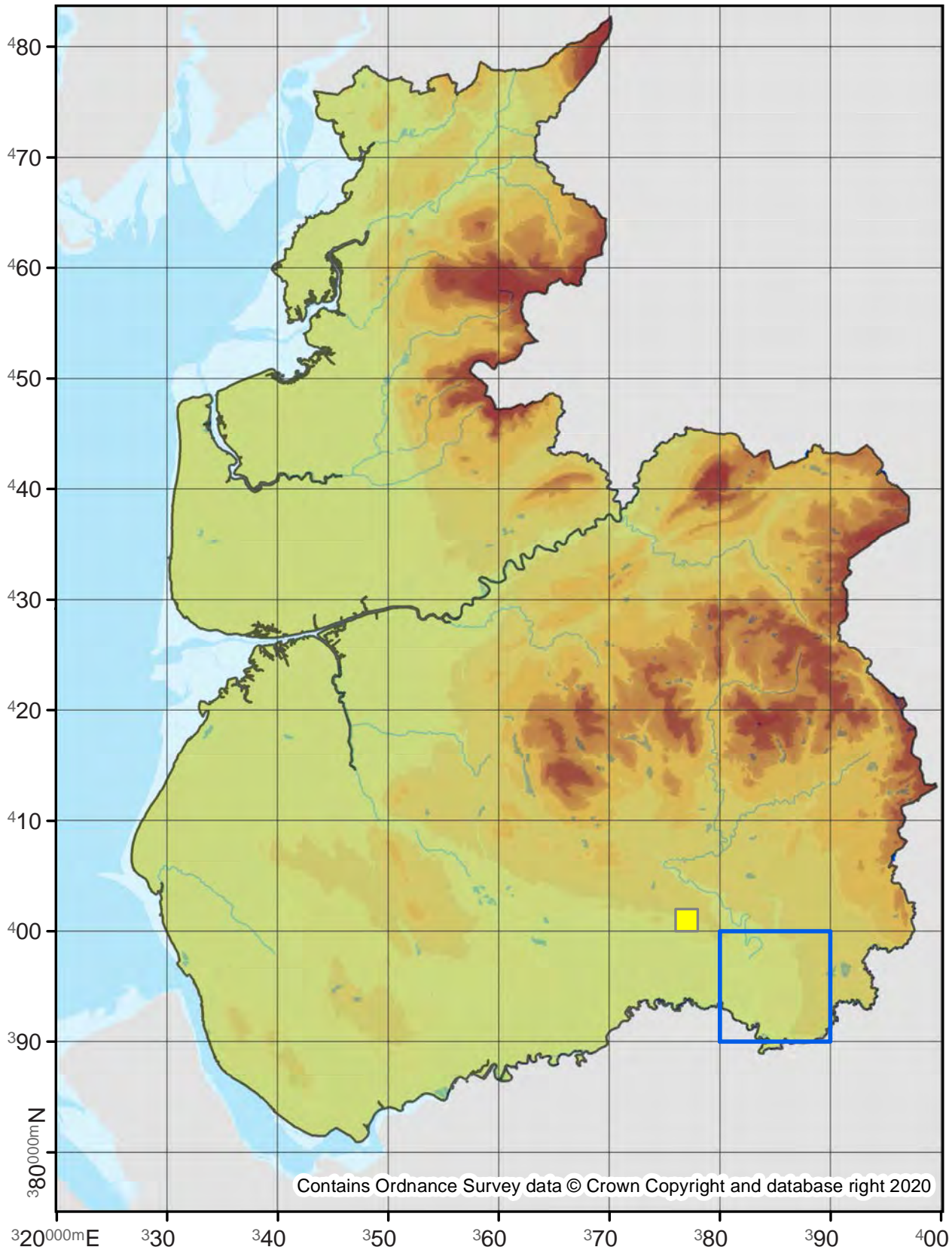

73.266

No. Records

VC60: 1019
VC59: 742

Last Recorded

VC60: 2019
VC59: 2019

National Status

-

□ Pre 2000

■ 2000 - 2019

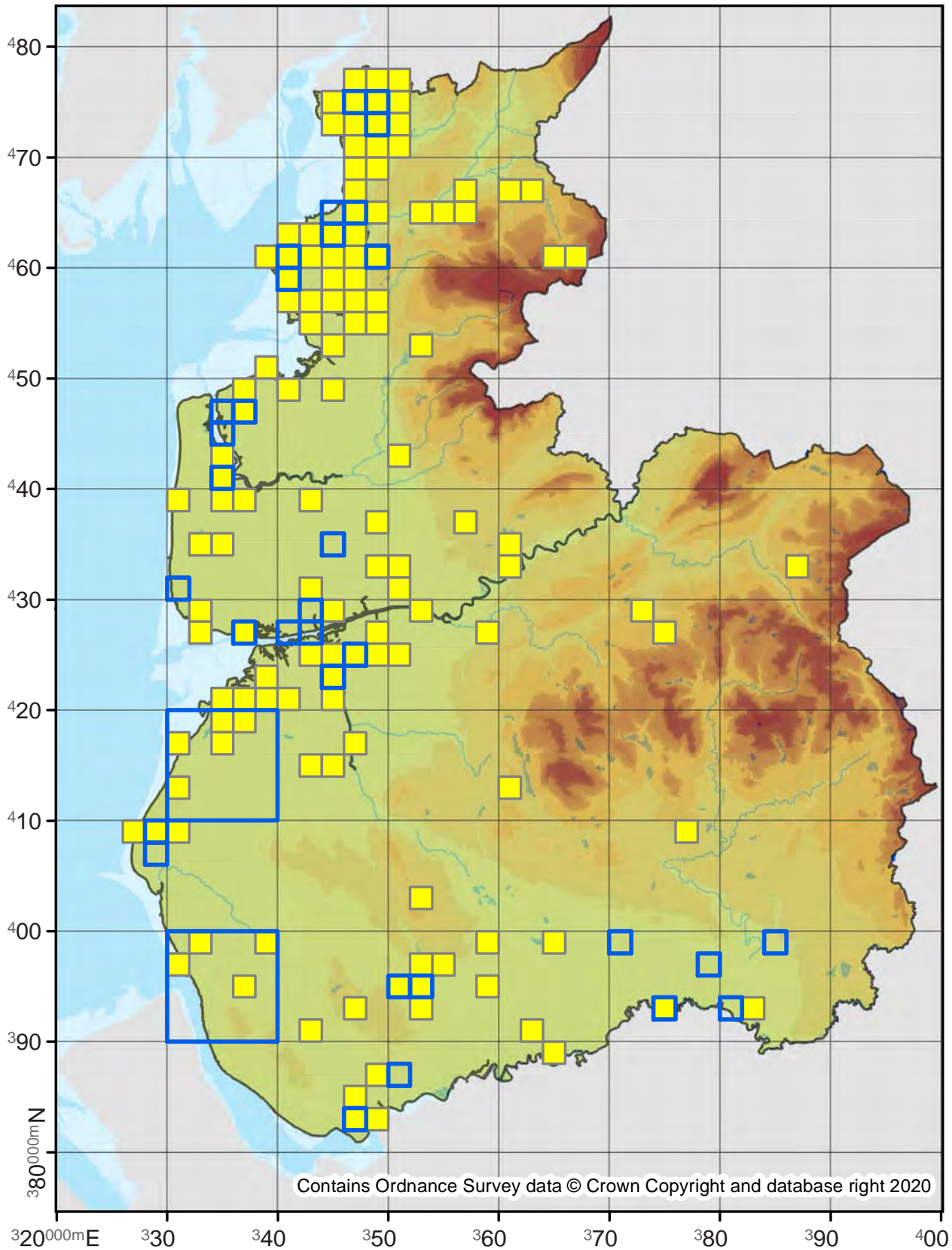

Lacanobia oleracea

Bright-line Brown-eye

73.267

No. Records

VC60: 4698

VC59: 9884

Last Recorded

VC60: 2019

VC59: 2019

National Status

-

Pre 2000

2000 - 2019

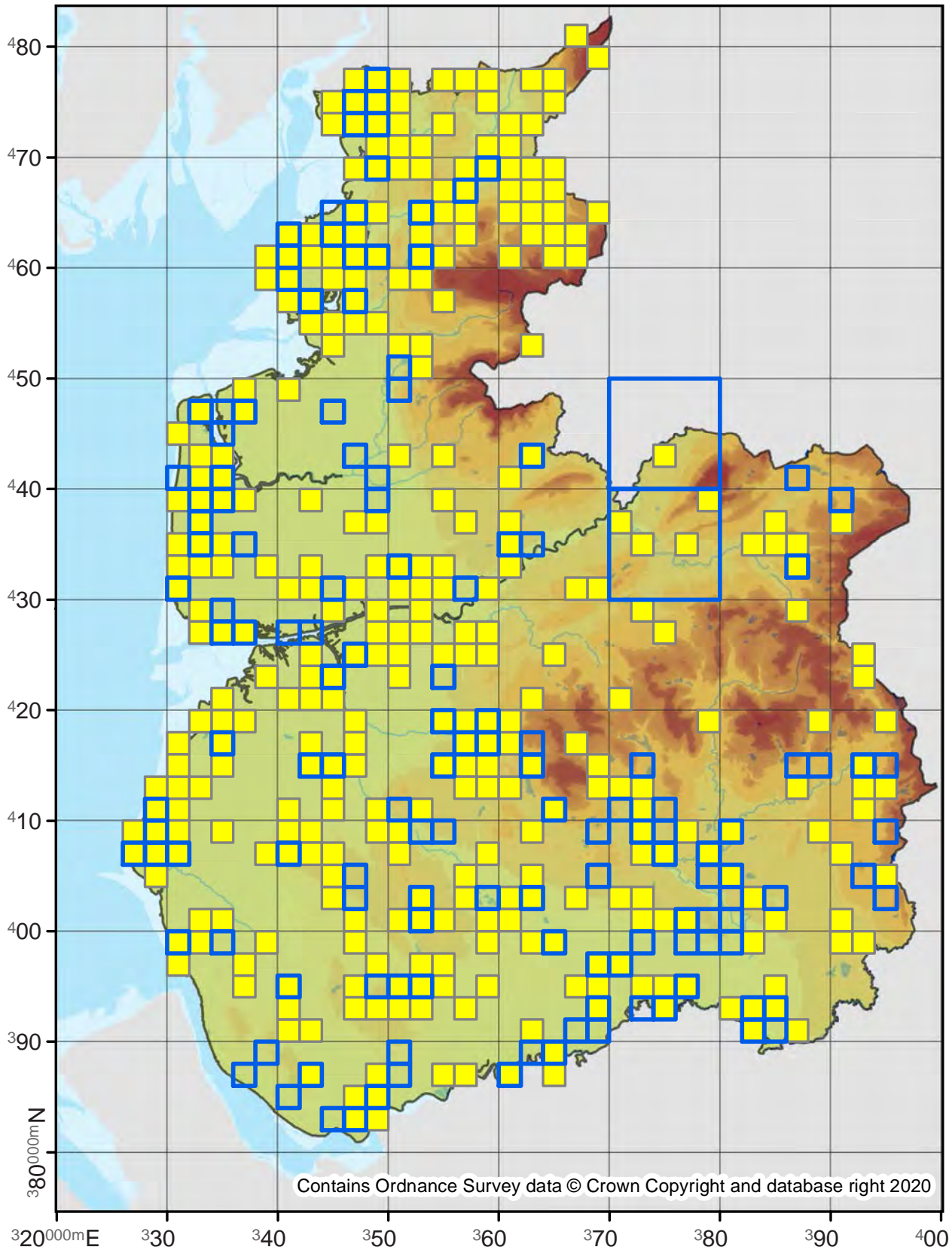

Melanchnra persicariae

Dot Moth

73.270

No. Records

VC60: 2022
VC59: 5430

Last Recorded

VC60: 2019
VC59: 2019

National Status

-

Pre 2000

2000 - 2019

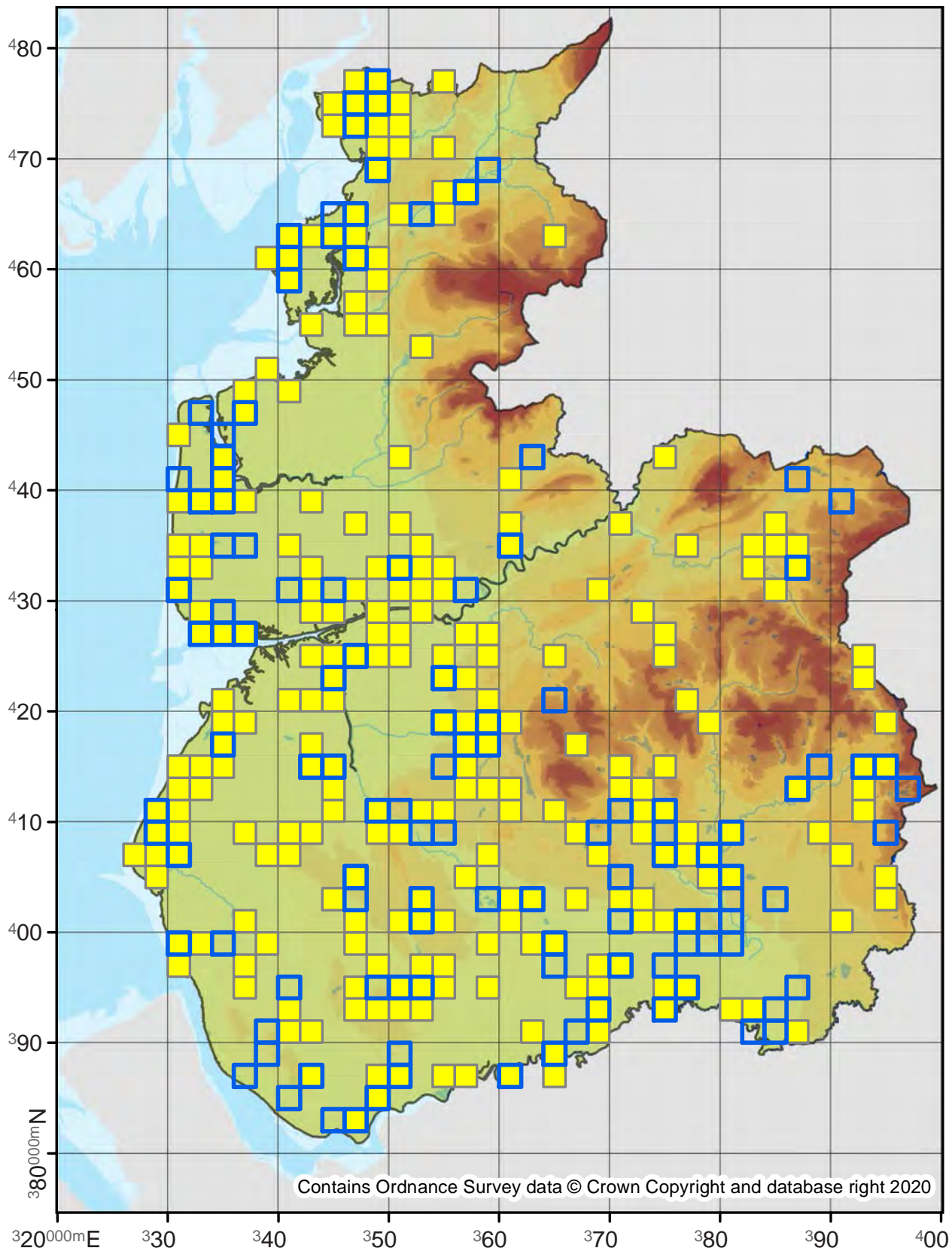

Contains Ordnance Survey data © Crown Copyright and database right 2020

73.271

No. Records

VC60: 762
VC59: 769

Last Recorded

VC60: 2019
VC59: 2019

National Status

-

Pre 2000

2000 - 2019

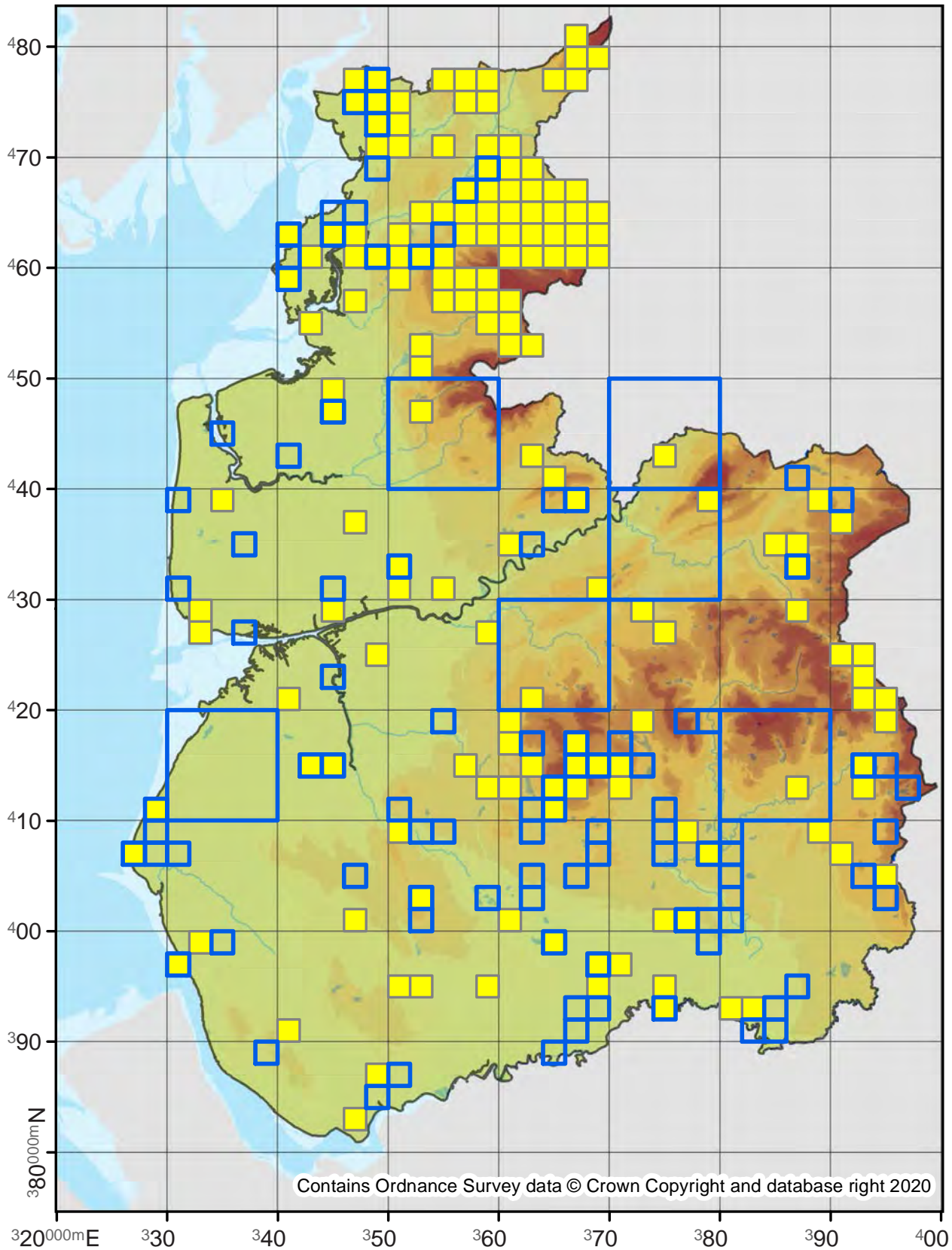

73.272

No. Records

VC60: 140
VC59: 87

Last Recorded

VC60: 2019
VC59: 2018

National Status

-

□ Pre 2000

■ 2000 - 2019

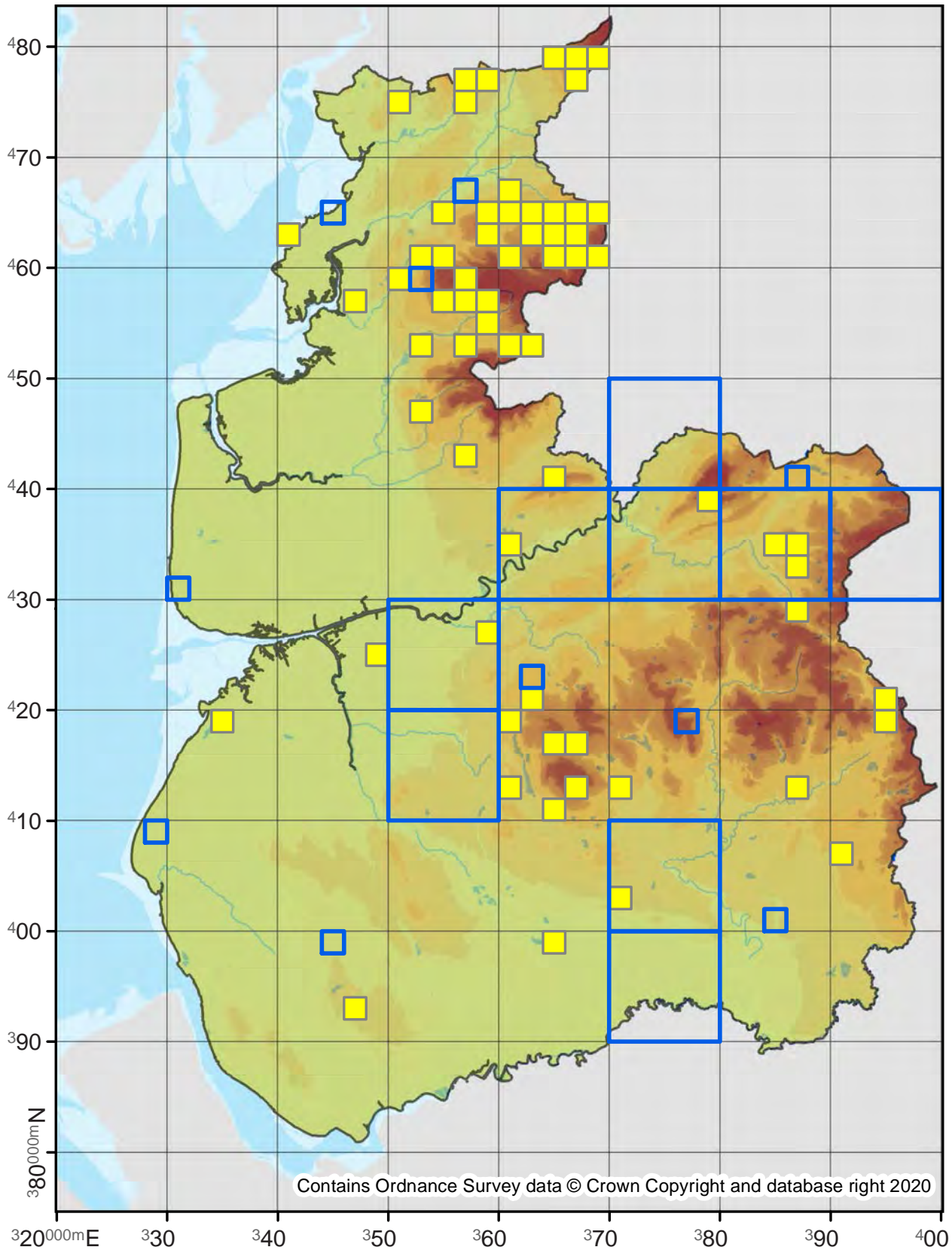

73.273

No. Records

VC60: 382

VC59: 197

Last Recorded

VC60: 2019

VC59: 2019

National Status

-

□ Pre 2000

■ 2000 - 2019

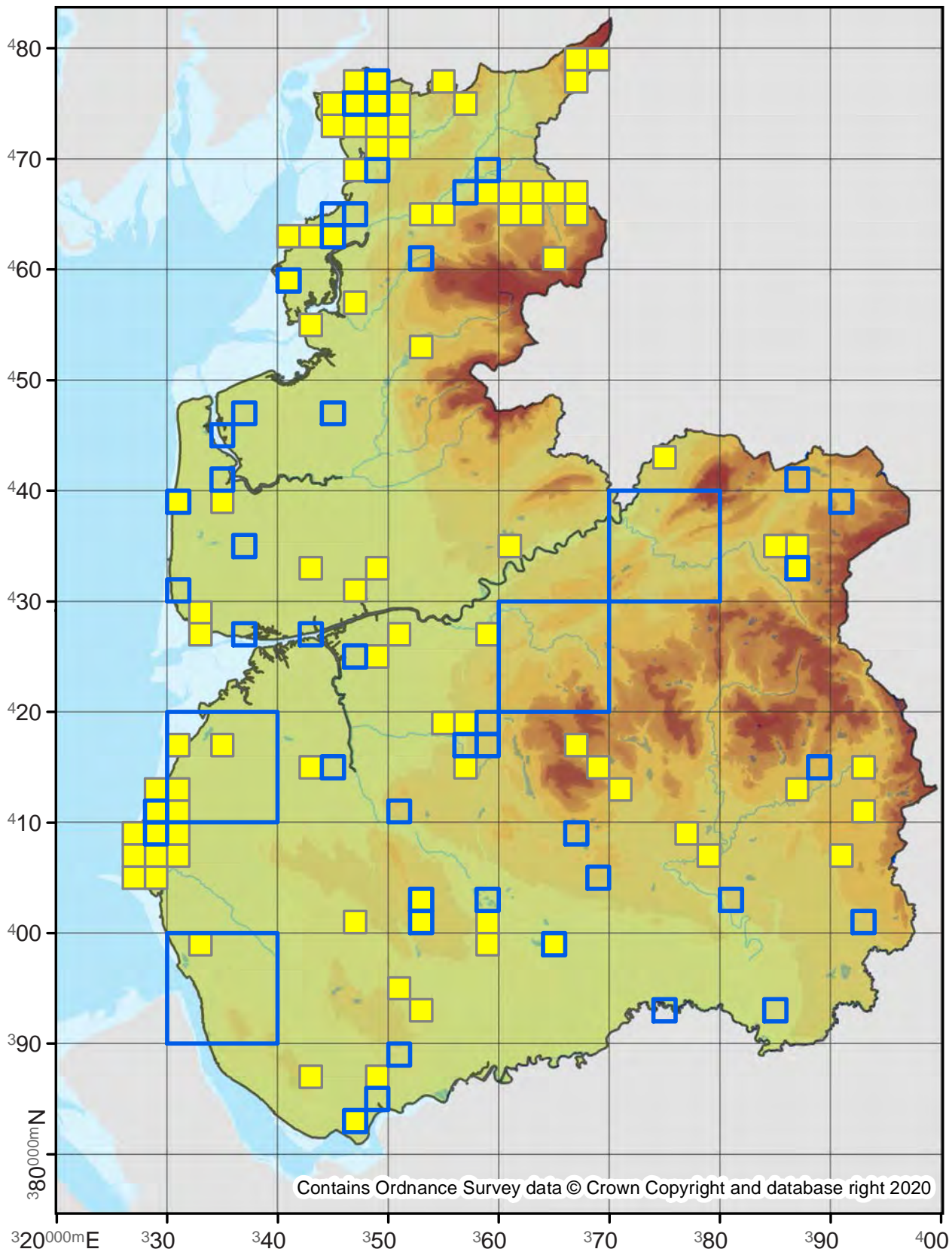

Contains Ordnance Survey data © Crown Copyright and database right 2020

73.274

No. Records

VC60: 2448

VC59: 3917

Last Recorded

VC60: 2019

VC59: 2019

National Status

-

Pre 2000

2000 - 2019

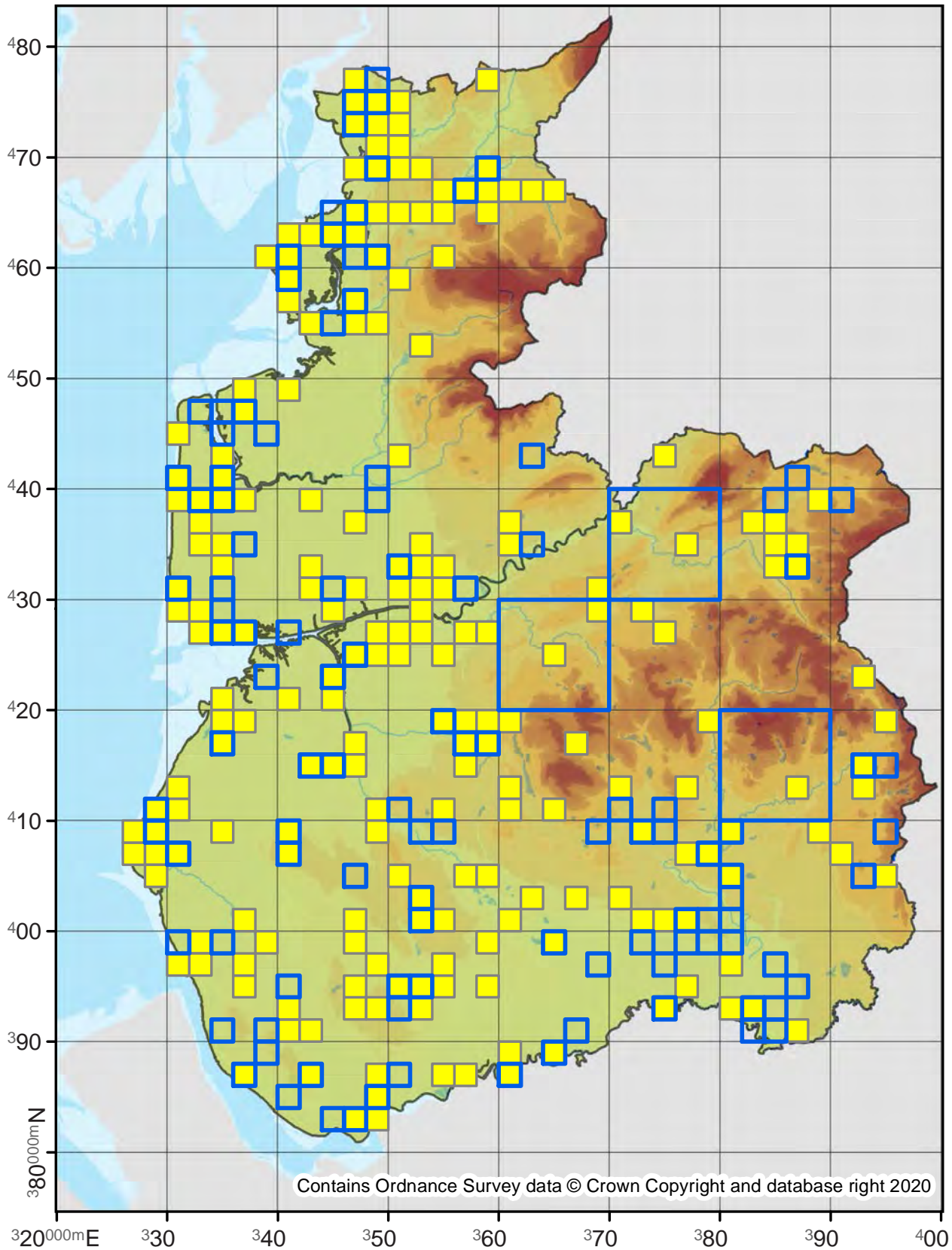

Sideridis turbida

White Colon

73.275

No. Records

VC60: 13
VC59: 39

Last Recorded

VC60: 2009
VC59: 2018

National Status

Nationally Scarce

Pre 2000

2000 - 2019

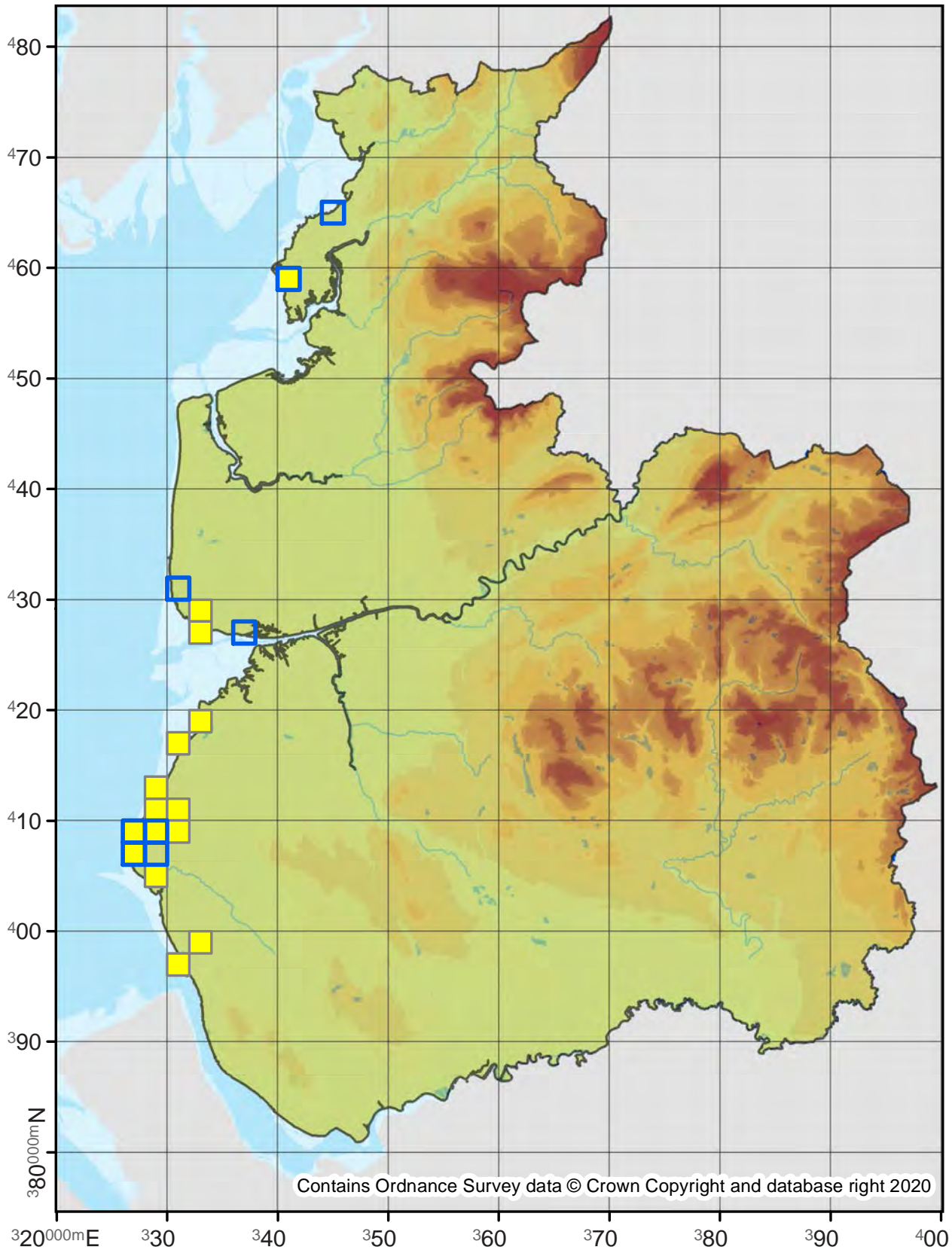

73.276

No. Records

VC60: 295
VC59: 730

Last Recorded

VC60: 2019
VC59: 2019

National Status

-

Pre 2000

2000 - 2019

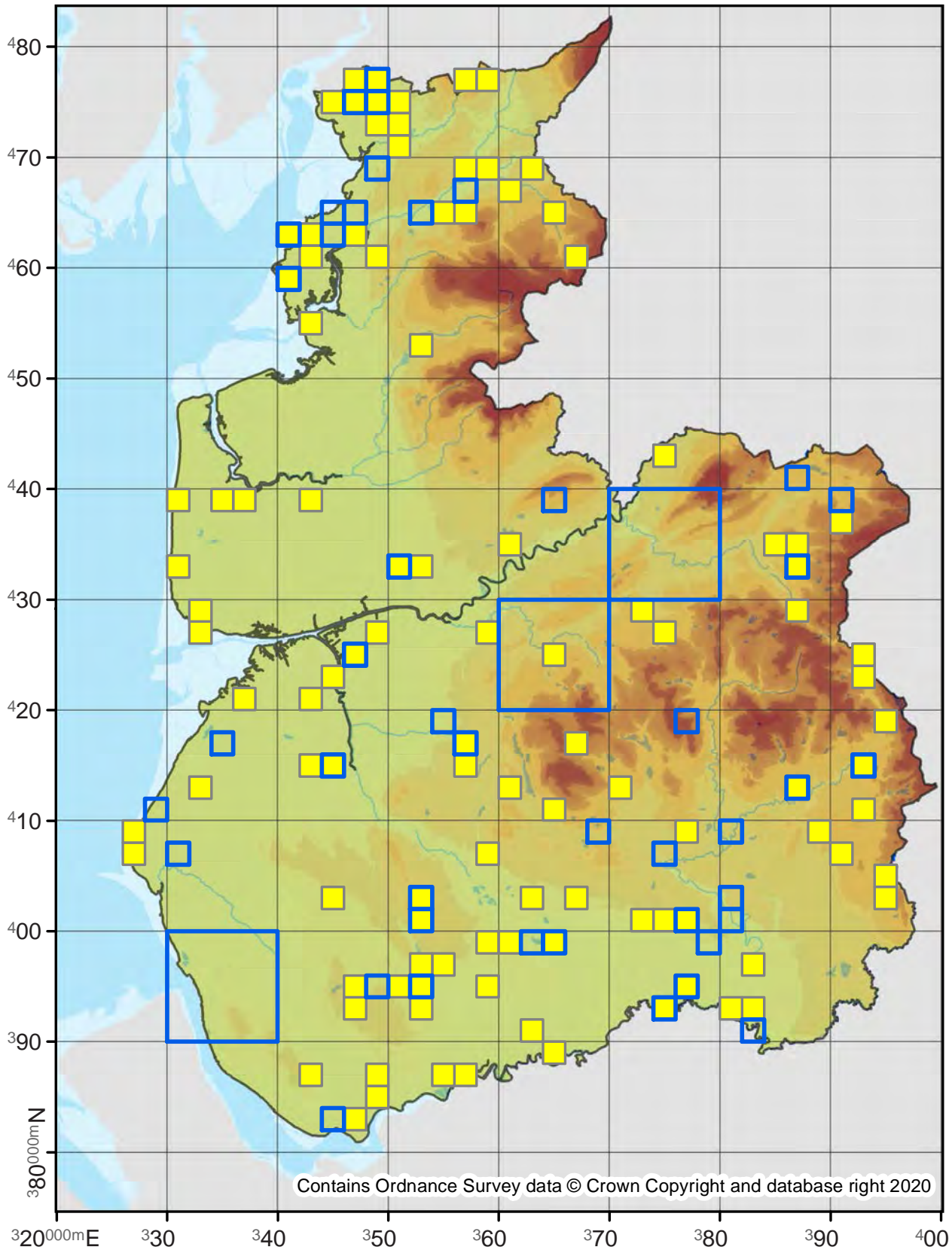

Contains Ordnance Survey data © Crown Copyright and database right 2020

Sideridis reticulata

Bordered Gothic

73.277

No. Records

VC60: 1
VC59: 2

Last Recorded

VC60: 1892
VC59: 1912

National Status

Nationally Rare

Pre 2000

2000 - 2019

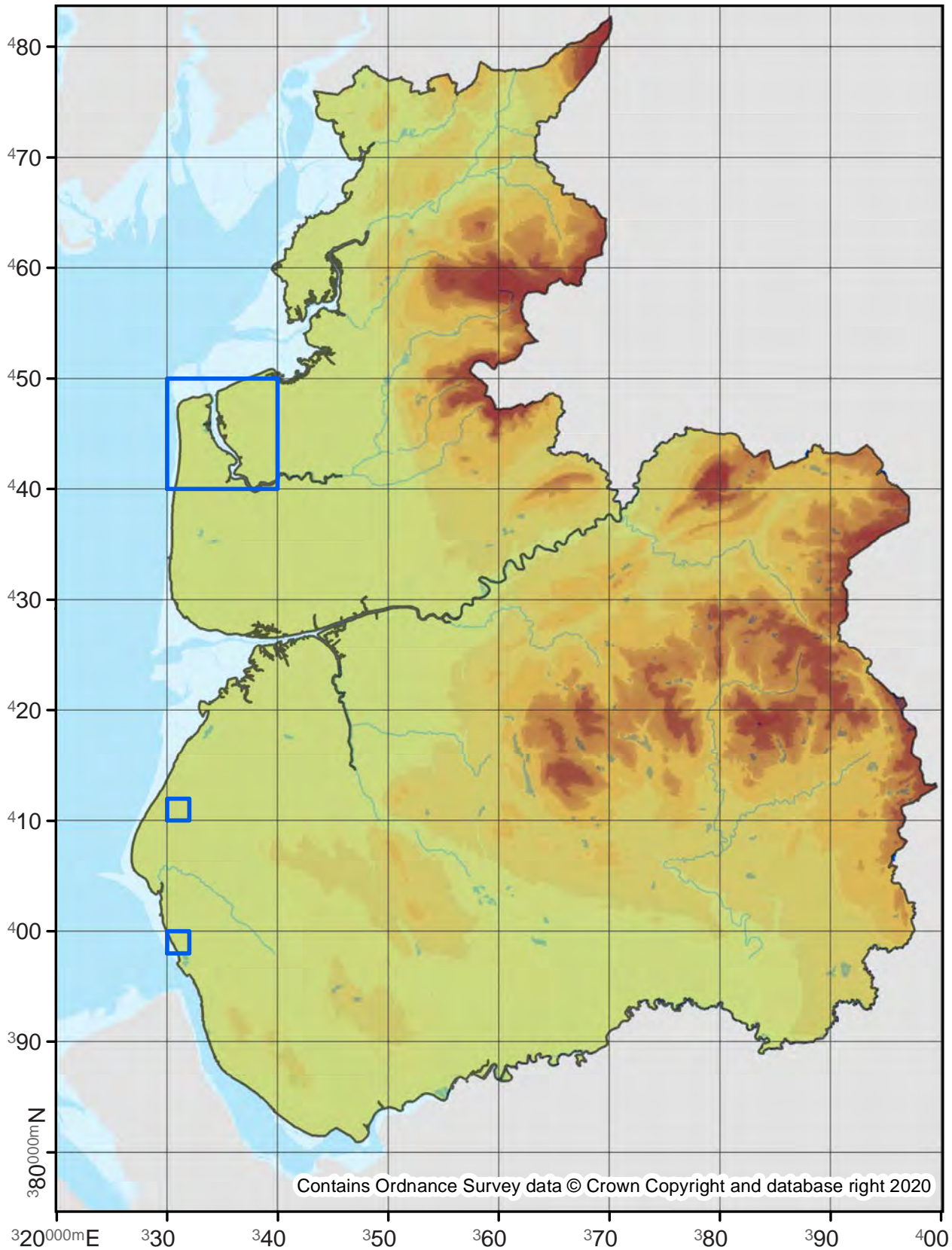

Hecatera bicolorata

Broad-barred White

73.279

No. Records

VC60: 105
VC59: 151

Last Recorded

VC60: 2019
VC59: 2019

National Status

-

Pre 2000

2000 - 2019

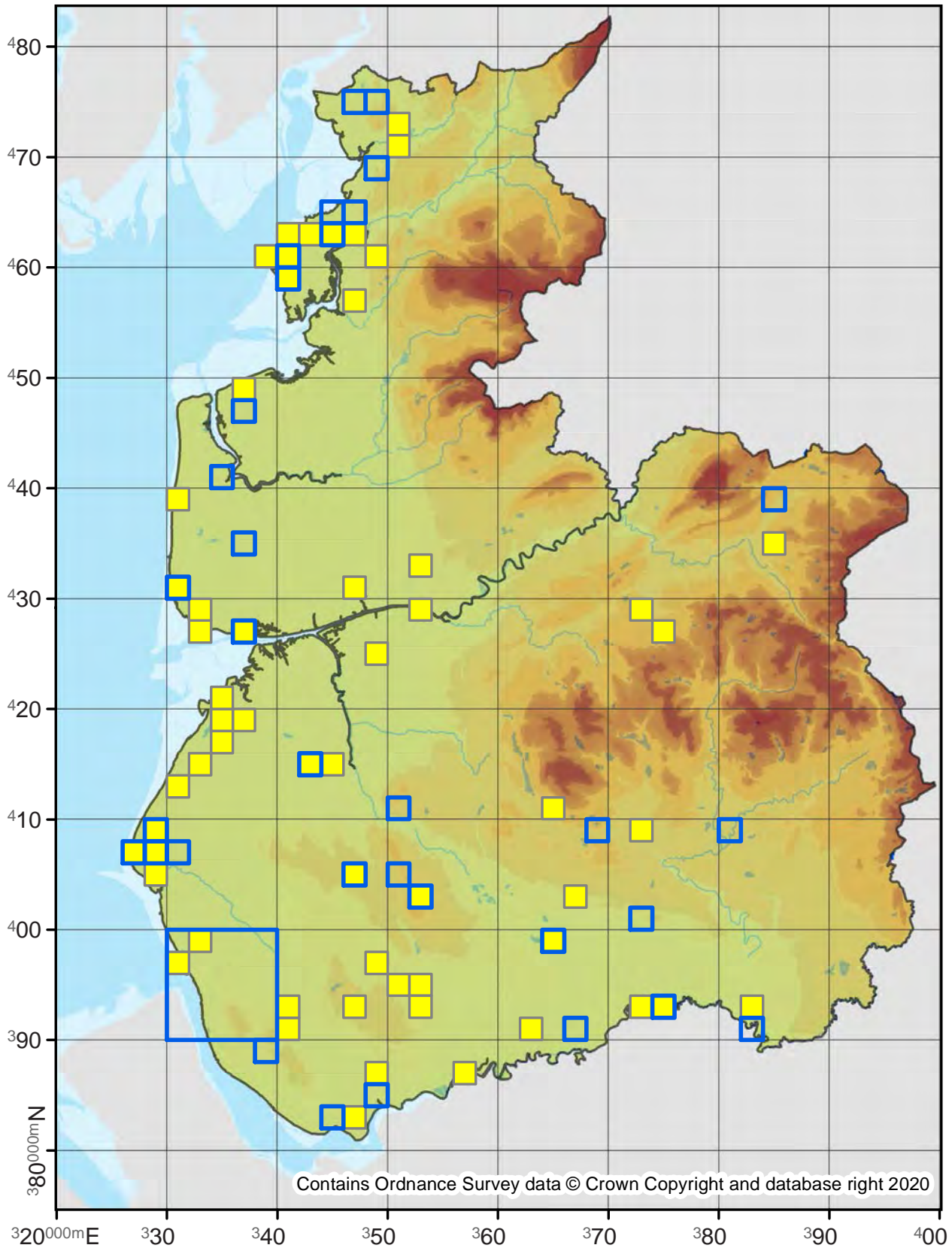

73.280

No. Records

VC60: 1

VC59: 28

Last Recorded

VC60: 2012

VC59: 2019

National Status

-

Pre 2000

2000 - 2019

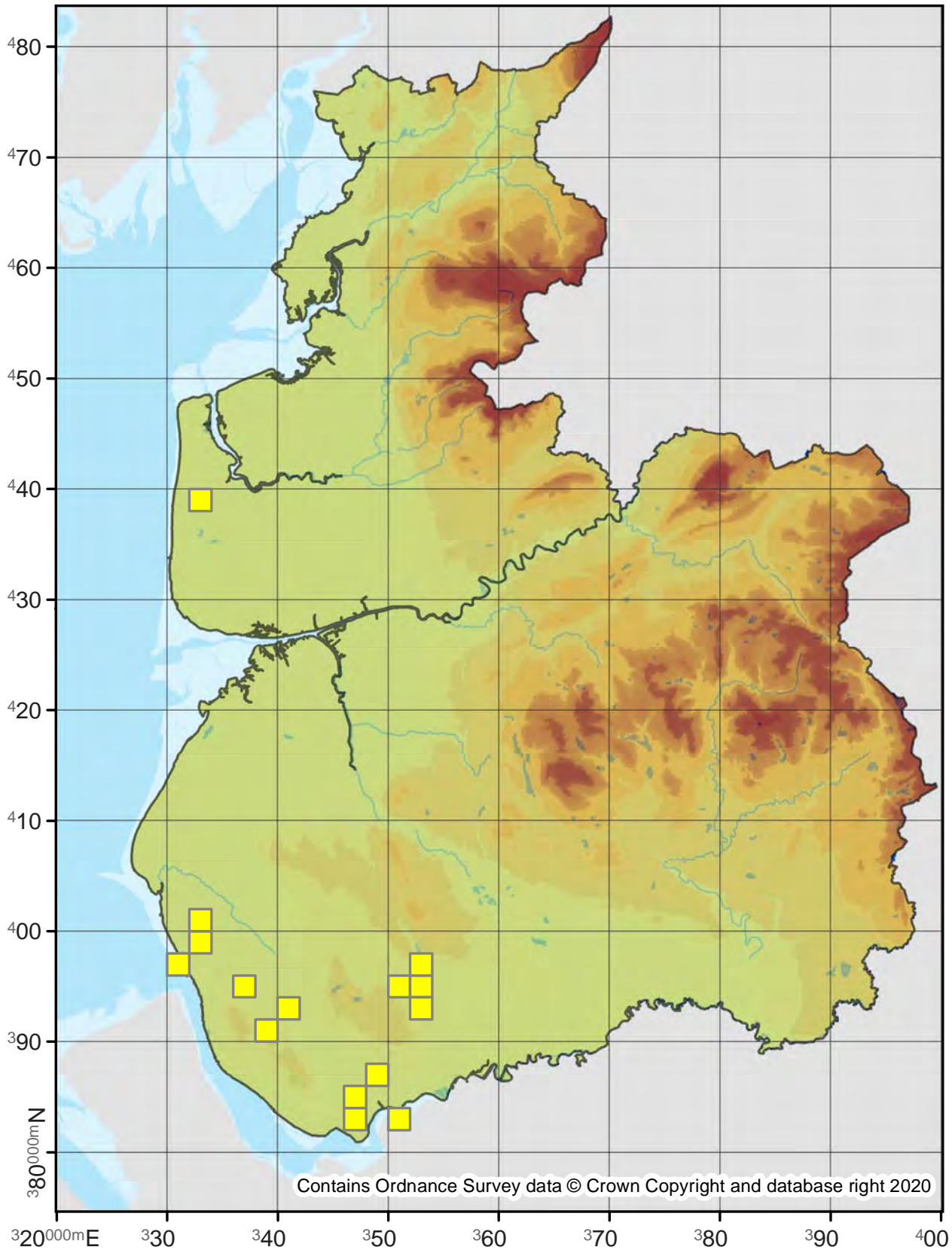

73.281

No. Records

VC60: 1028

VC59: 1192

Last Recorded

VC60: 2019

VC59: 2019

National Status

-

Pre 2000

2000 - 2019

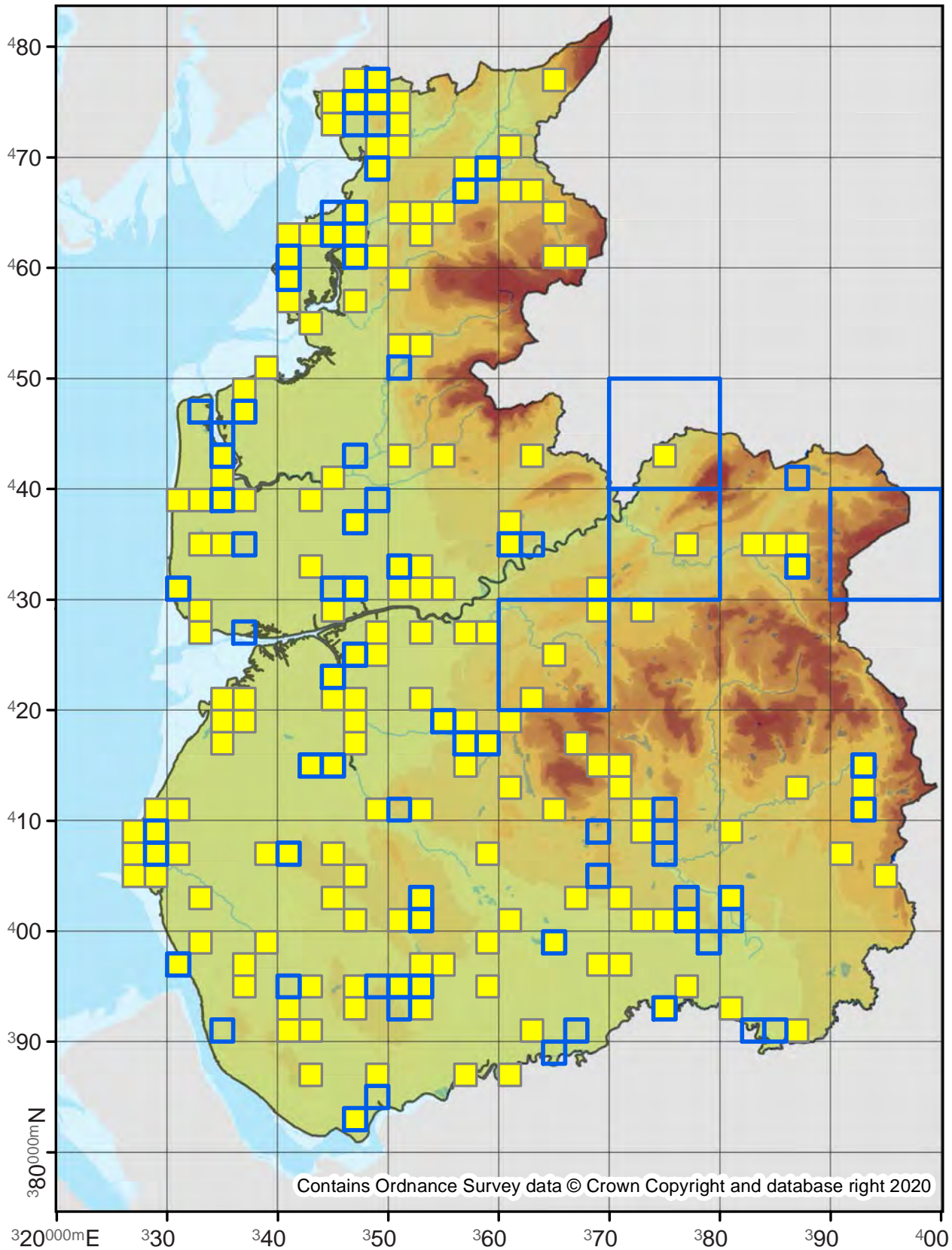

Hadena compta

Varied Coronet

73.282

No. Records

VC60: 1
VC59: -

Last Recorded

VC60: 2015
VC59: -

National Status

-

Pre 2000

2000 - 2019

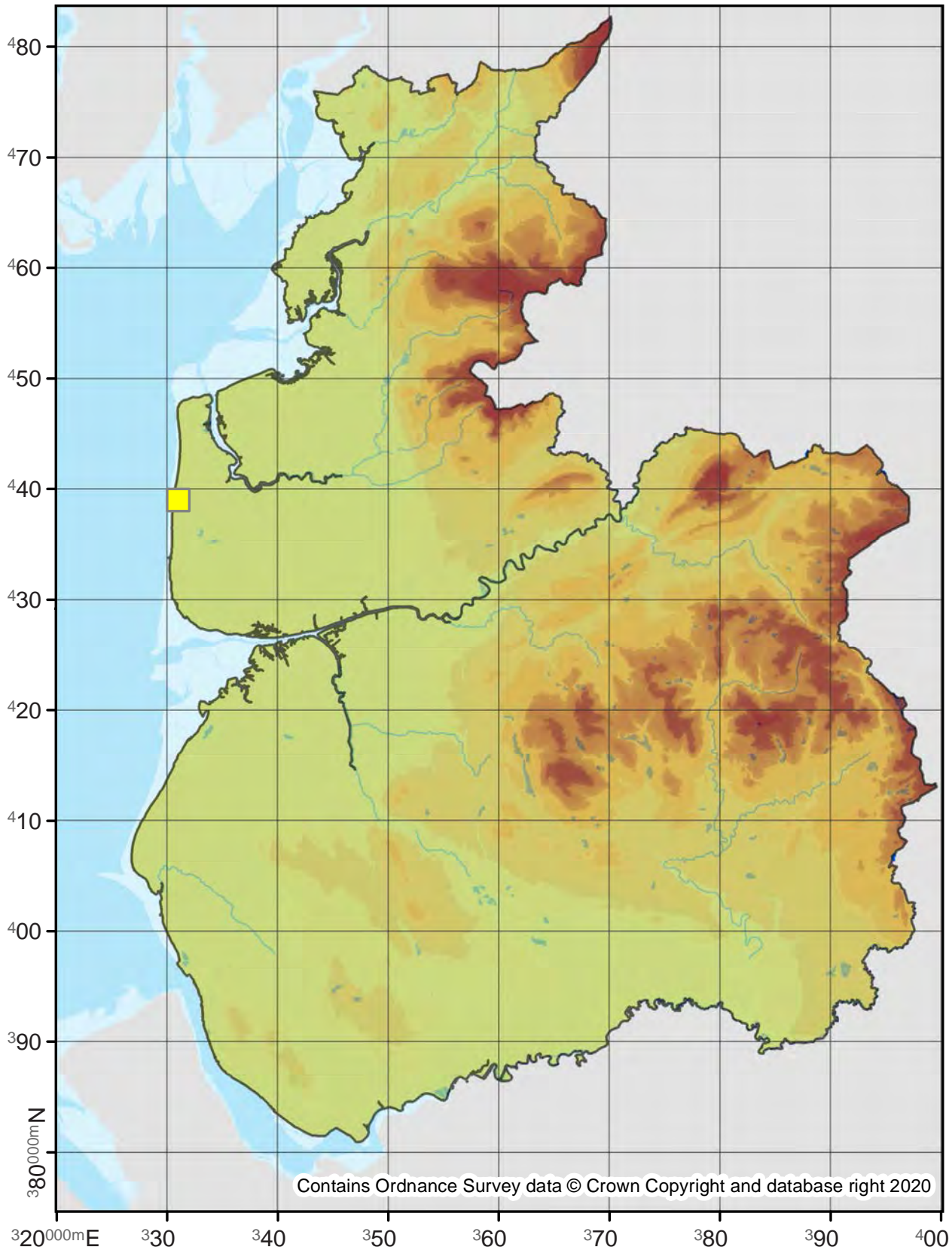

73.283

No. Records

VC60: 175
VC59: 20

Last Recorded

VC60: 2019
VC59: 2019

National Status

-

Pre 2000

2000 - 2019

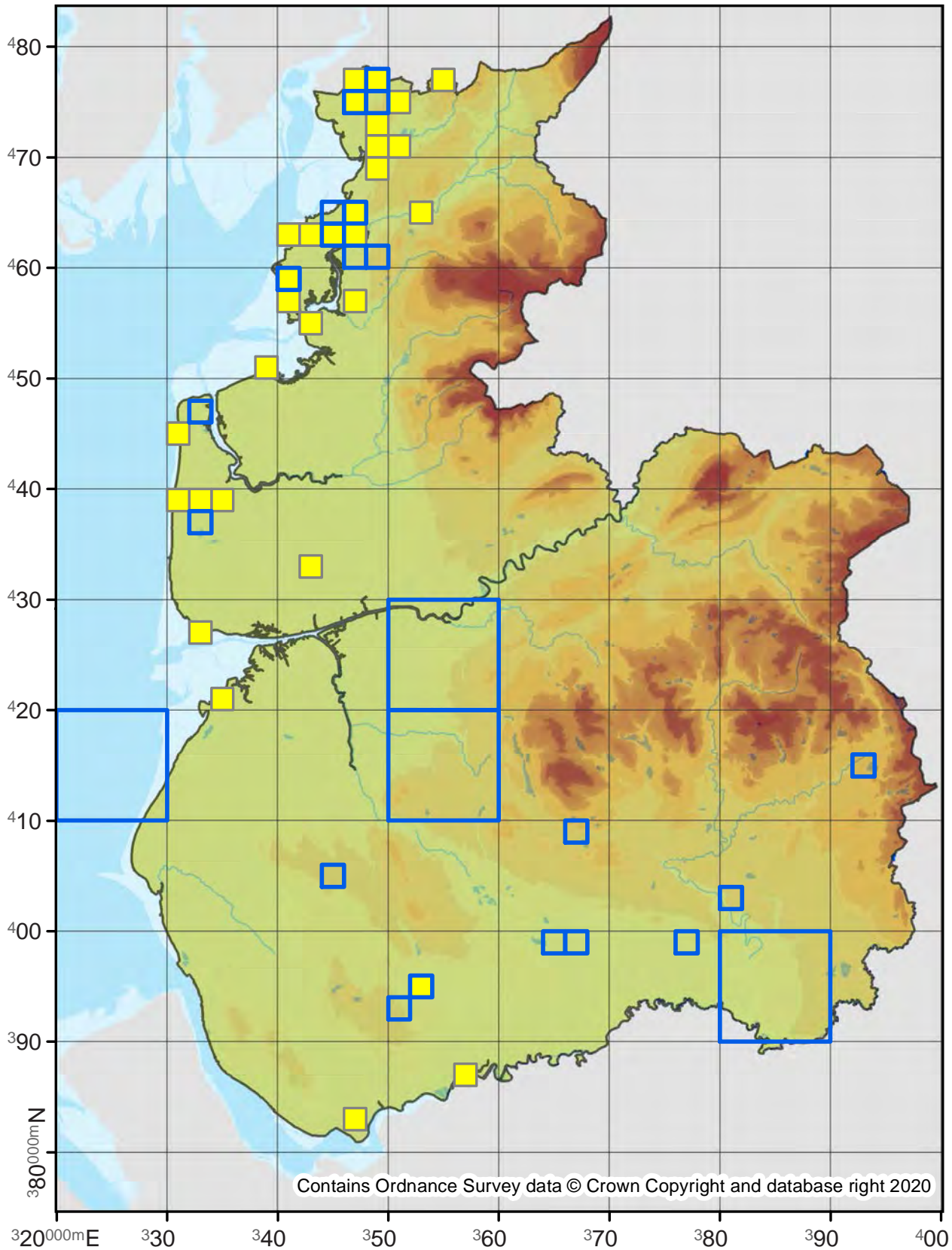

73.286

No. Records

VC60: 147
VC59: 40

Last Recorded

VC60: 2019
VC59: 2019

National Status

-

Pre 2000

2000 - 2019

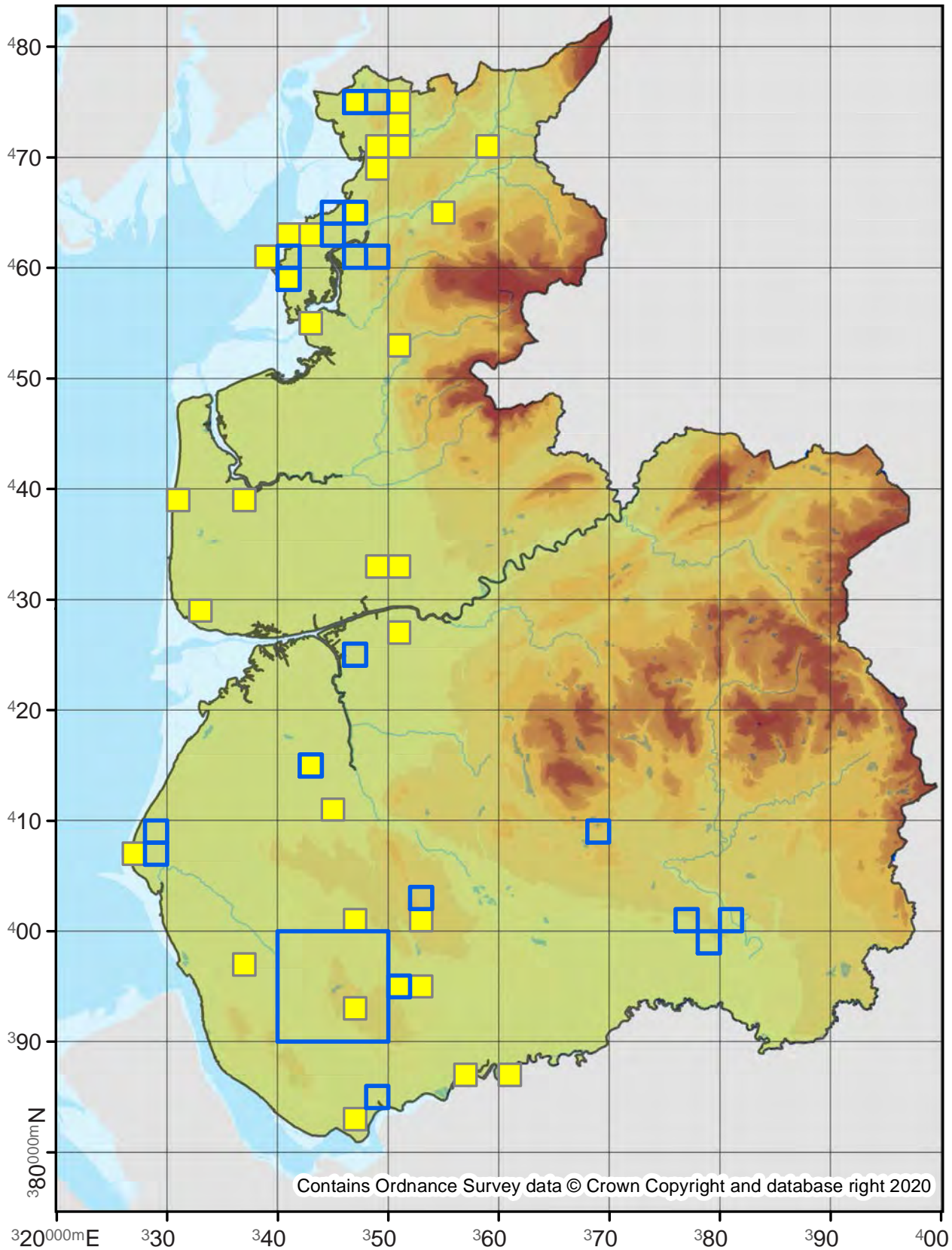

Mythimna turca

Double Line

73.288

No. Records

VC60: -
VC59: 2

Last Recorded

VC60: -
VC59: 1973

National Status

-

Pre 2000

2000 - 2019

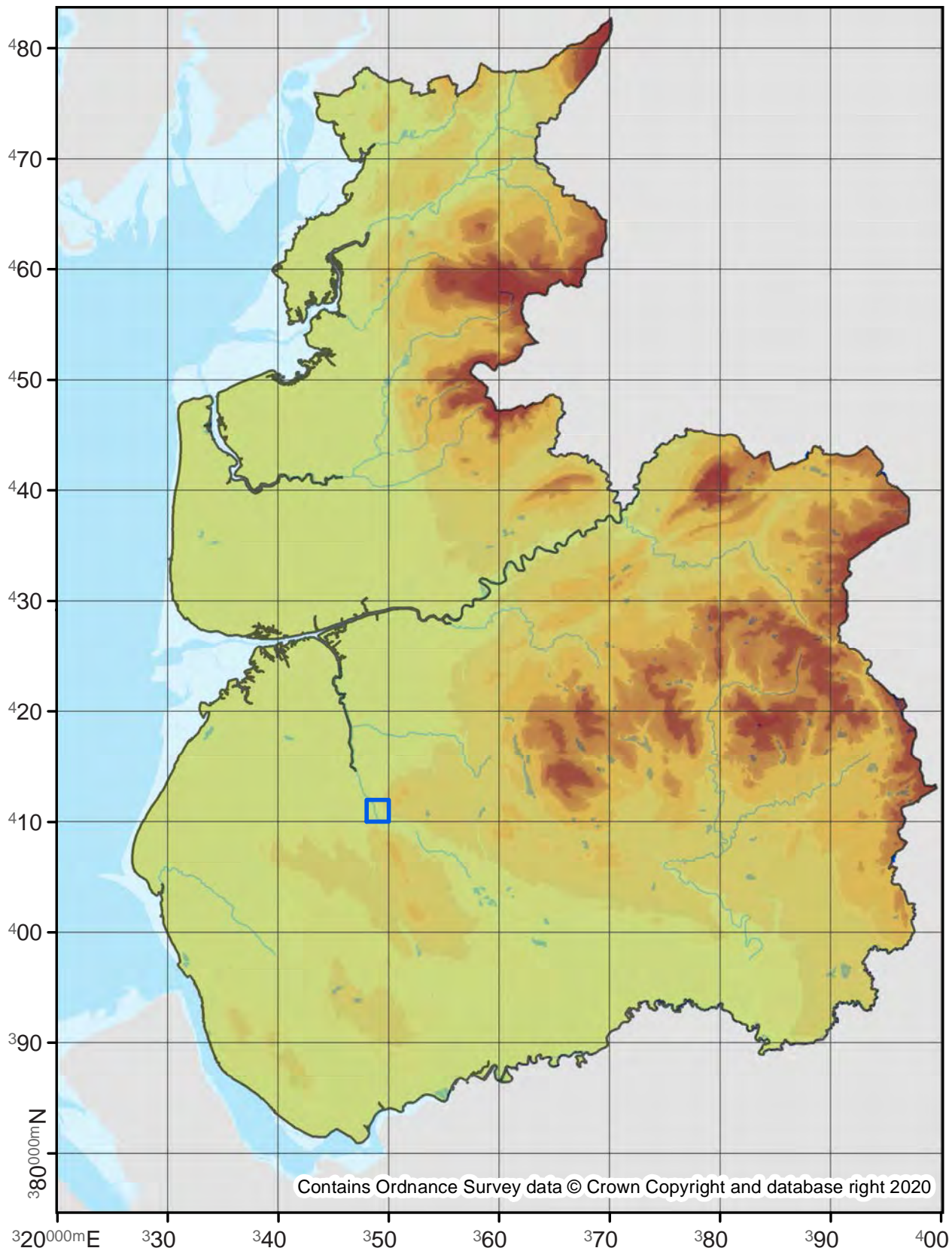

Mythimna pudorina

Striped Wainscot

73.289

No. Records

VC60: 7
VC59: 2

Last Recorded

VC60: 2018
VC59: 2016

National Status

-

Pre 2000

2000 - 2019

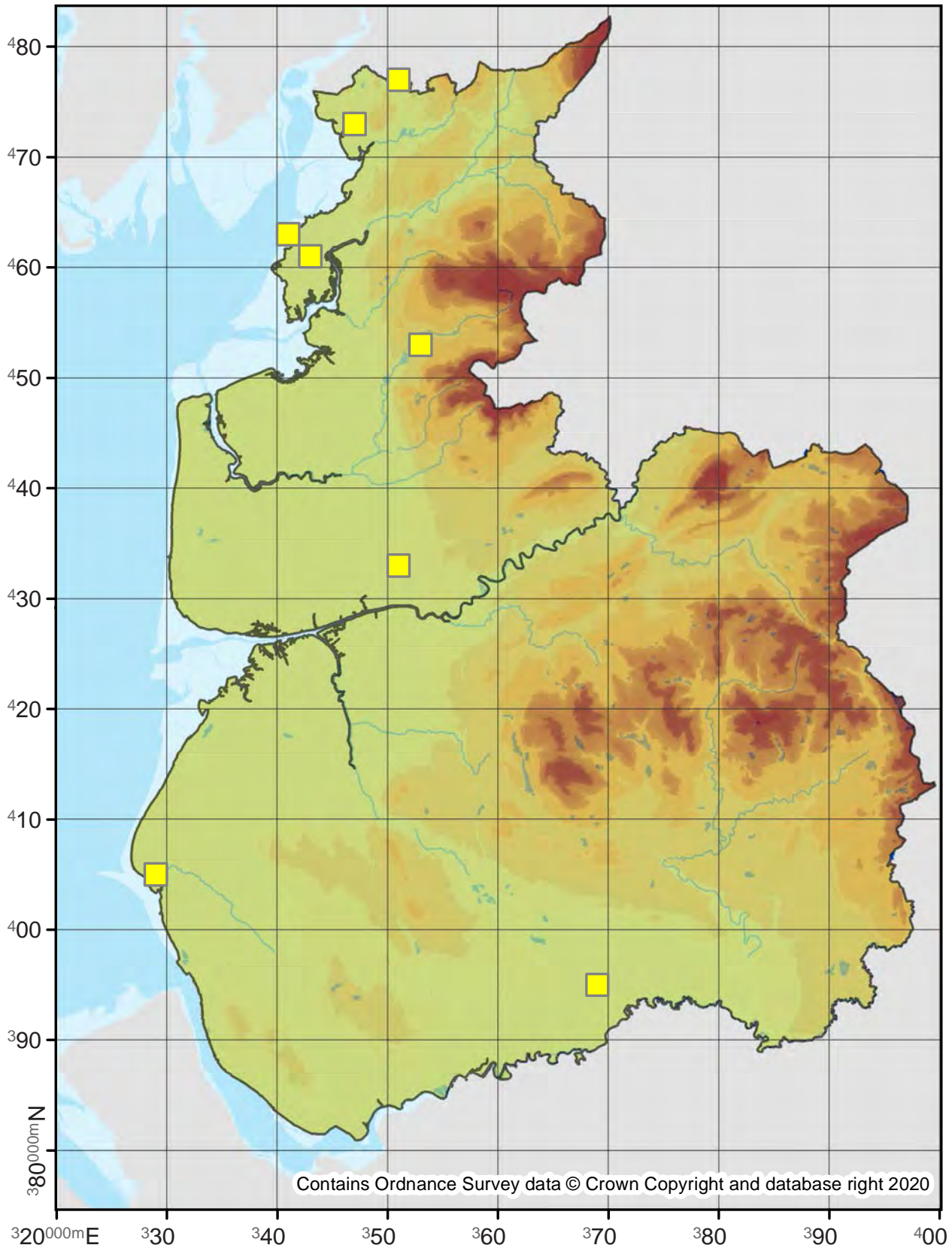

Mythimna conigera

Brown-line Bright-eye

73.290

No. Records

VC60: 28
VC59: 35

Last Recorded

VC60: 2014
VC59: 2019

National Status

-

□ Pre 2000

■ 2000 - 2019

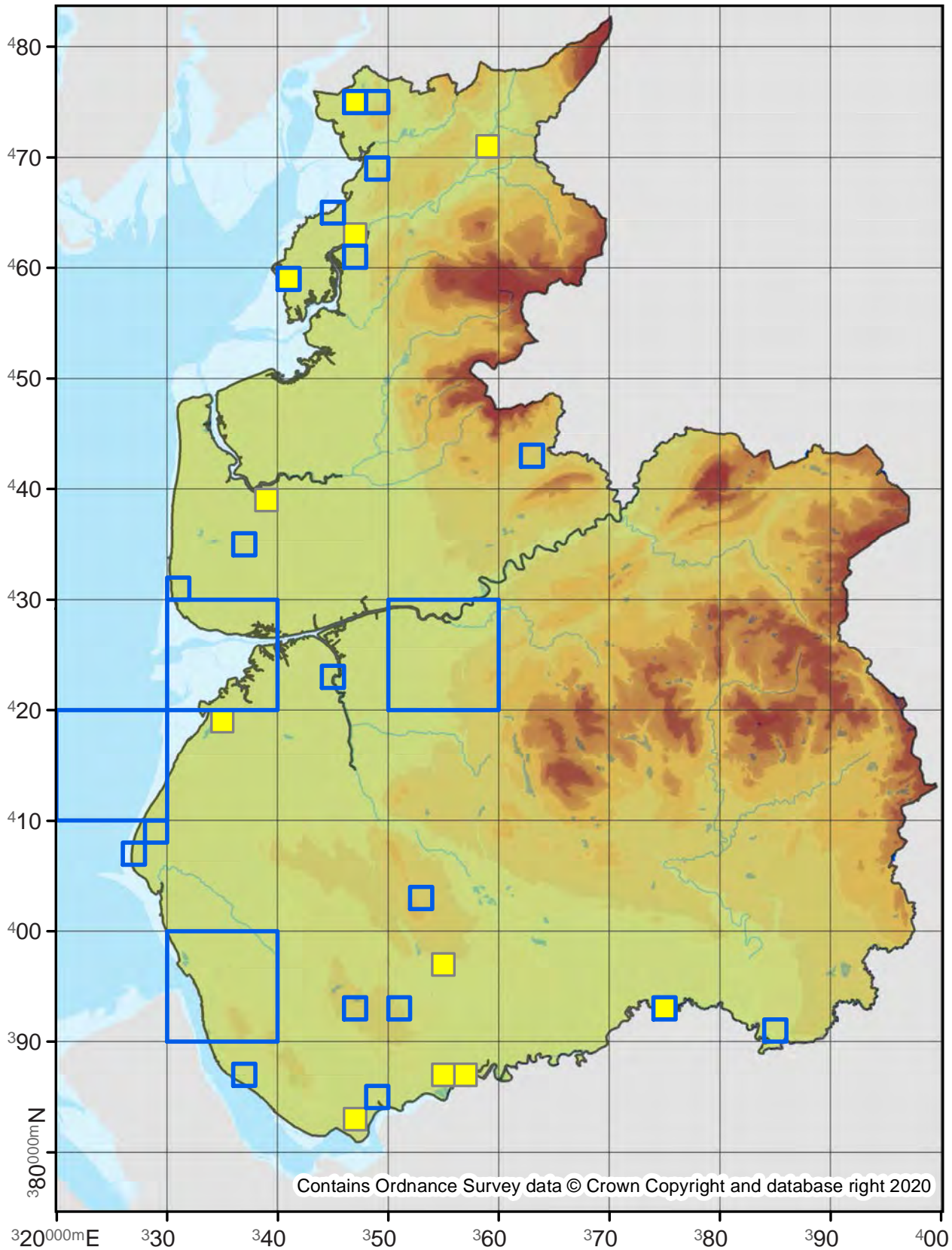

73.291

No. Records

VC60: 1194
VC59: 3704

Last Recorded

VC60: 2019
VC59: 2019

National Status

-

Pre 2000

2000 - 2019

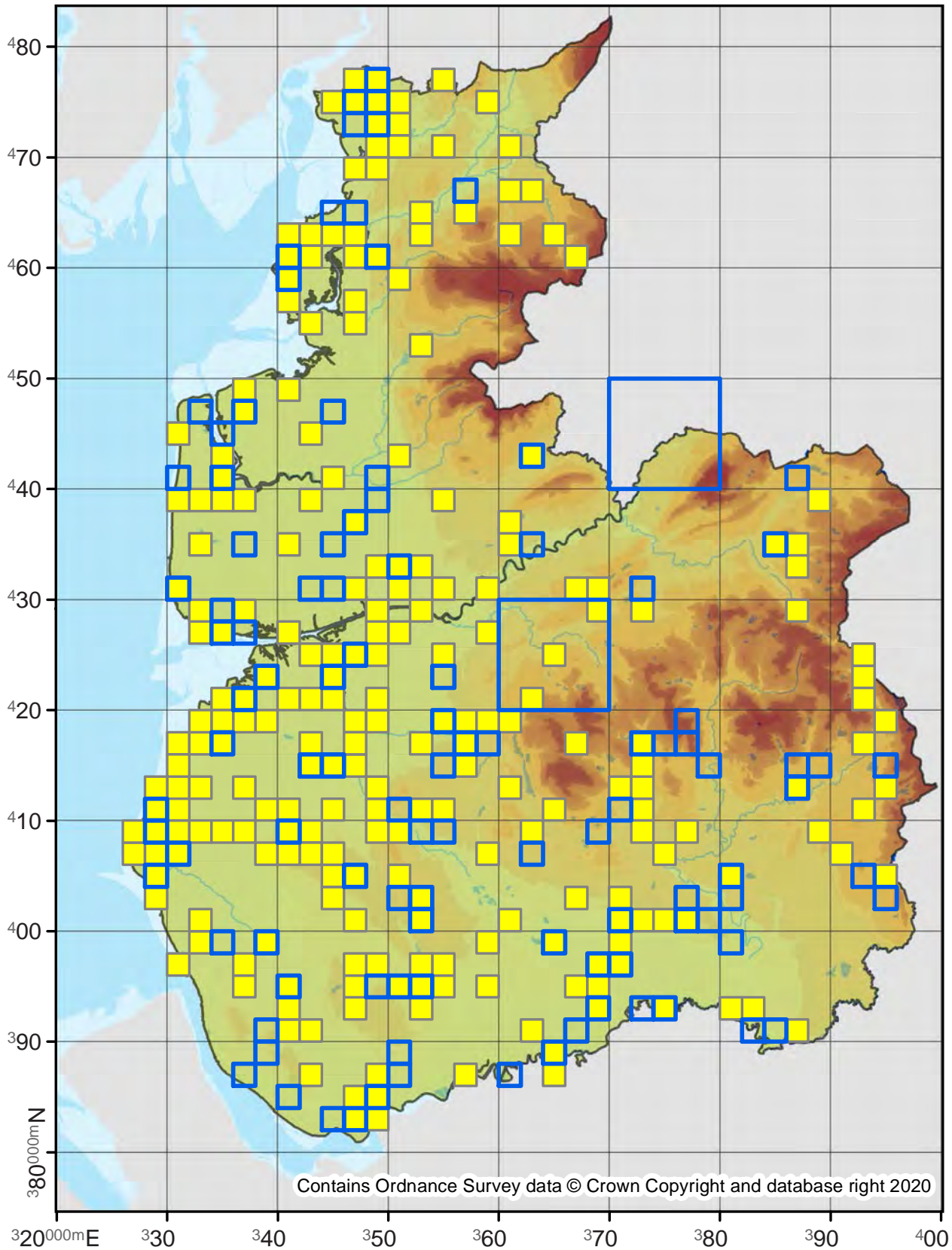

73.293

No. Records

VC60: 3985

VC59: 6706

Last Recorded

VC60: 2019

VC59: 2019

National Status

-

Pre 2000

2000 - 2019

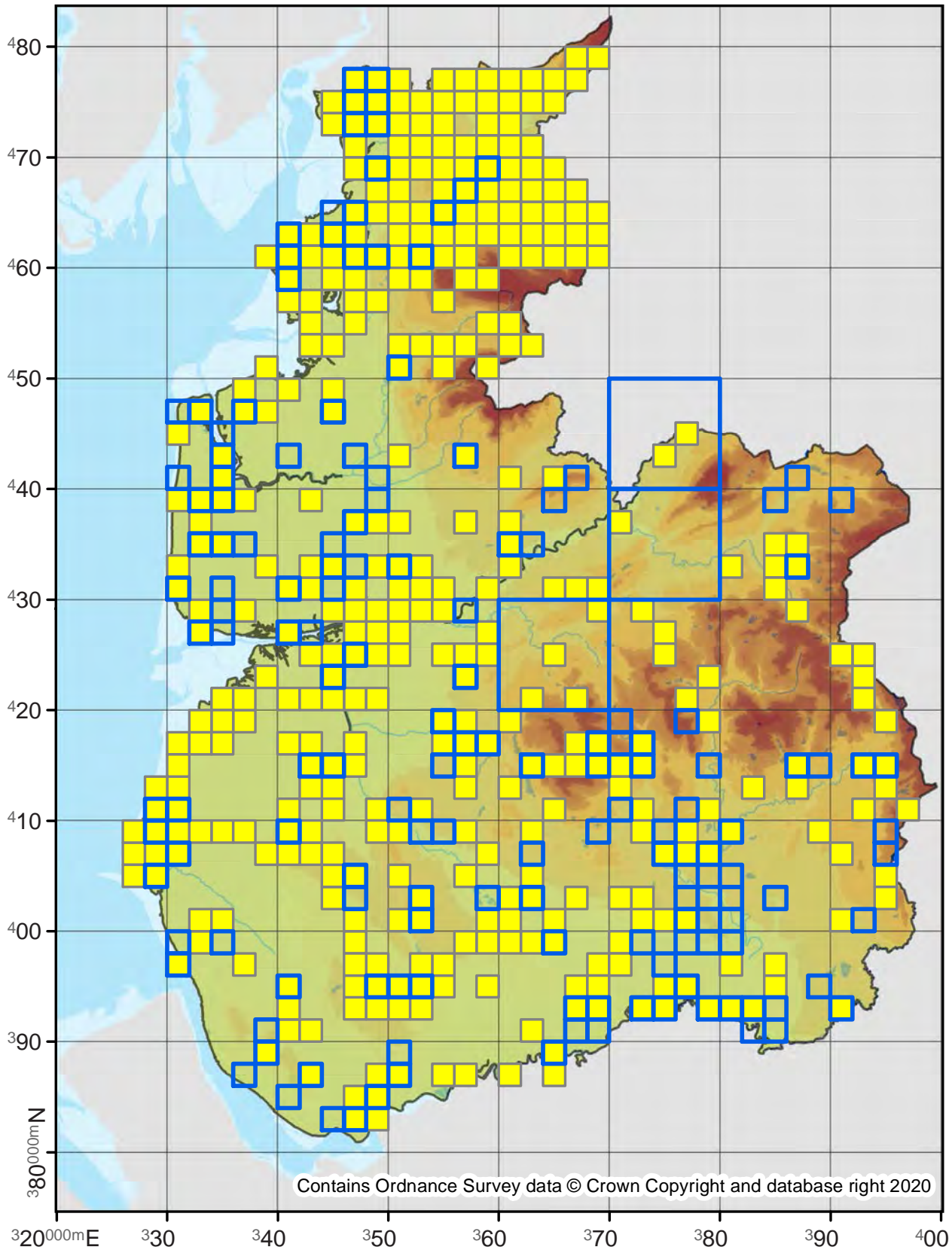

Contains Ordnance Survey data © Crown Copyright and database right 2020

73.294

No. Records

VC60: 363
VC59: 164

Last Recorded

VC60: 2019
VC59: 2019

National Status

-

Pre 2000

2000 - 2019

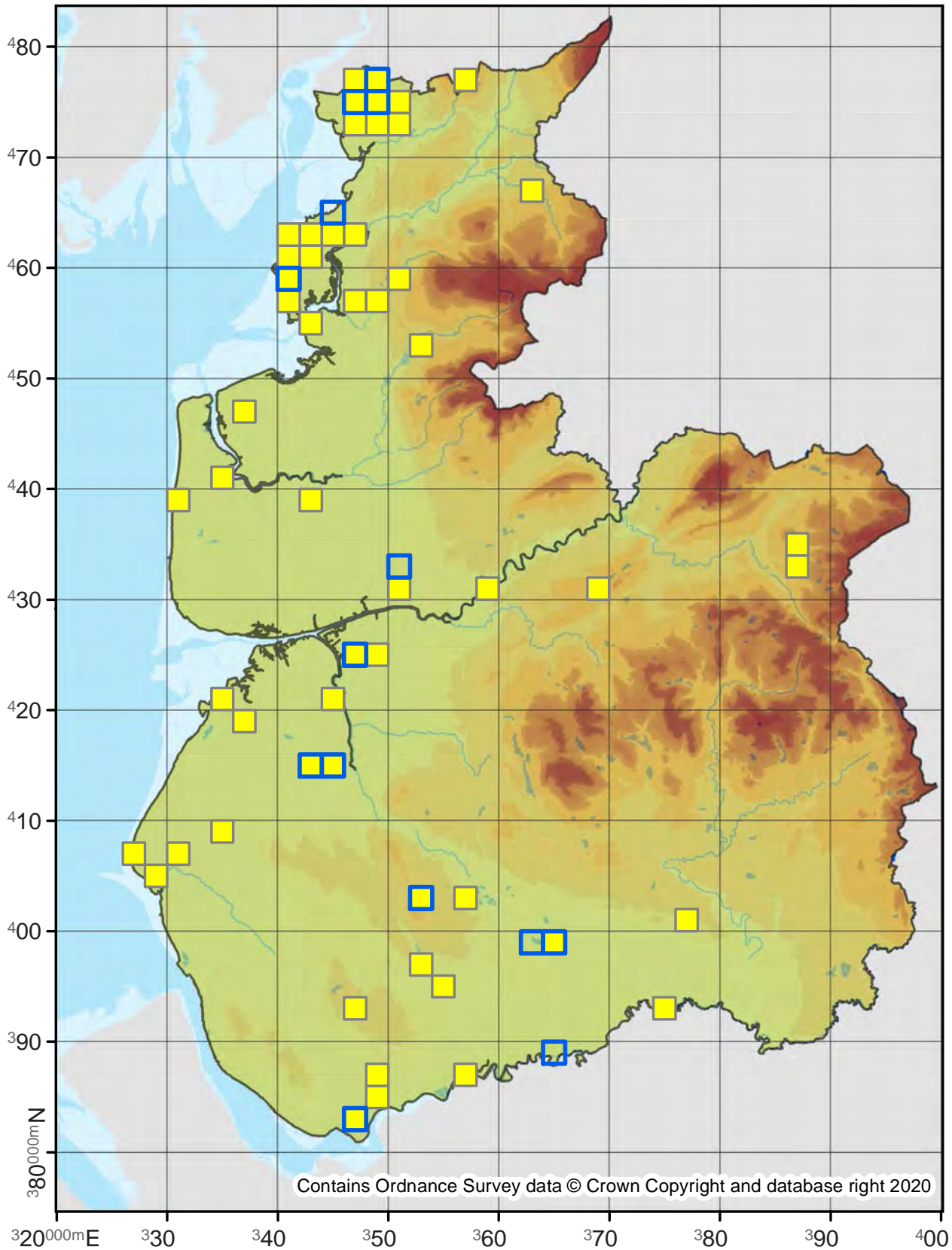

Contains Ordnance Survey data © Crown Copyright and database right 2020

Mythimna vitellina

Delicate

73.295

No. Records

VC60: 14
VC59: 5

Last Recorded

VC60: 2019
VC59: 2017

National Status

-

□ Pre 2000

■ 2000 - 2019

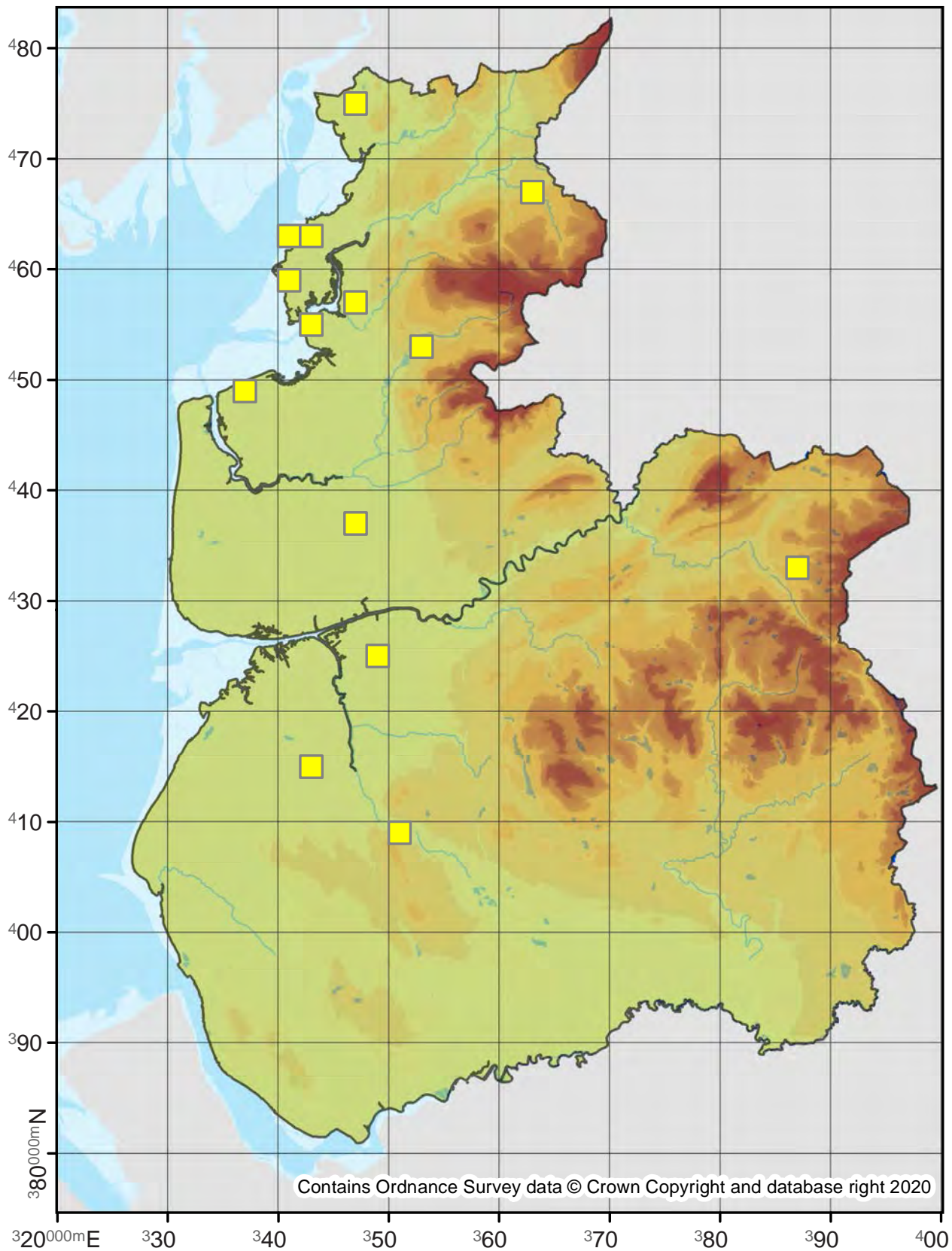

Mythimna unipuncta

White-speck

73.296

No. Records

VC60: 27
VC59: 8

Last Recorded

VC60: 2016
VC59: 2007

National Status

R. Colon. not assessed

Pre 2000

2000 - 2019

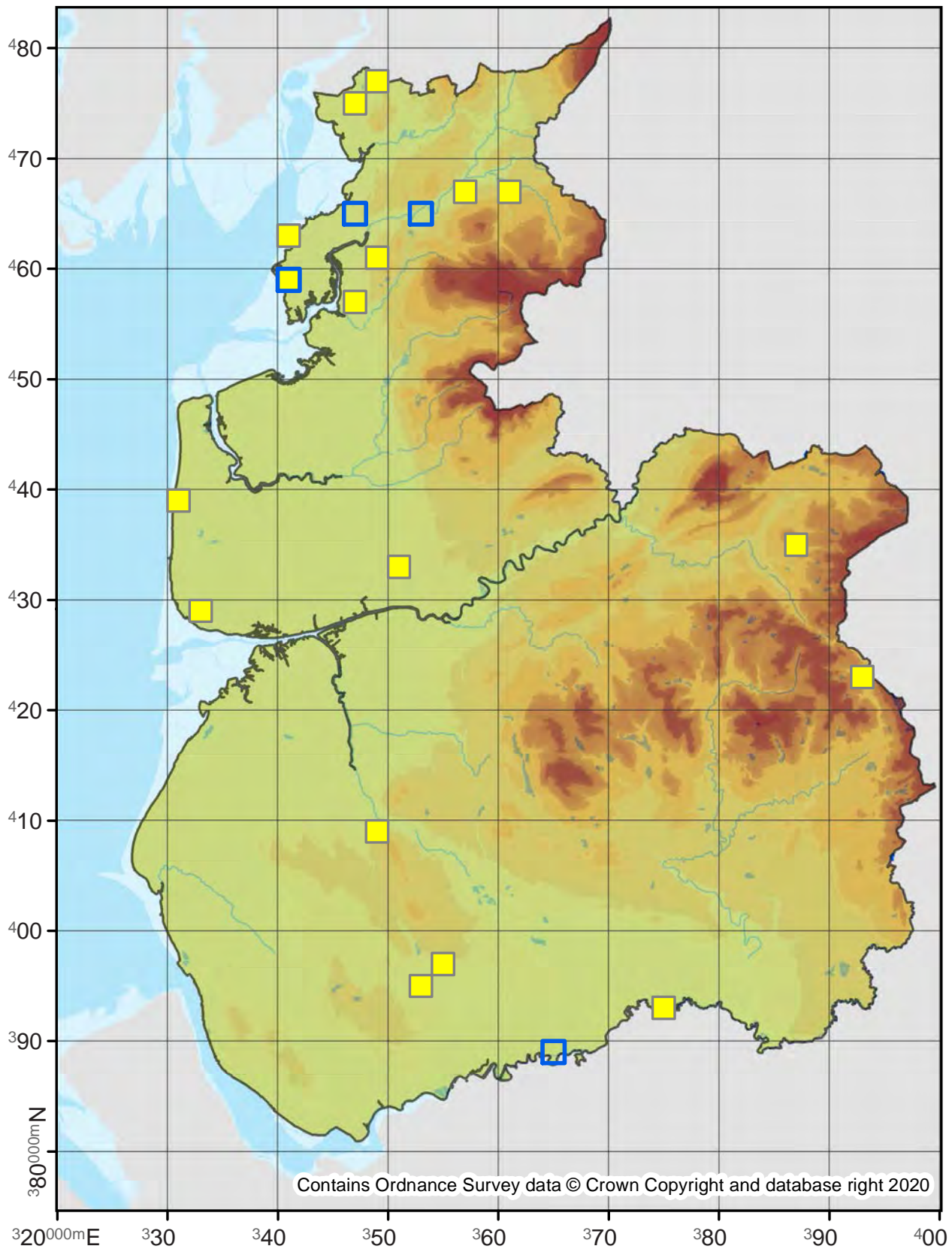

Mythimna albipuncta

White-point

73.297

No. Records

VC60: -
VC59: 1

Last Recorded

VC60: -
VC59: 2015

National Status

-

Pre 2000

2000 - 2019

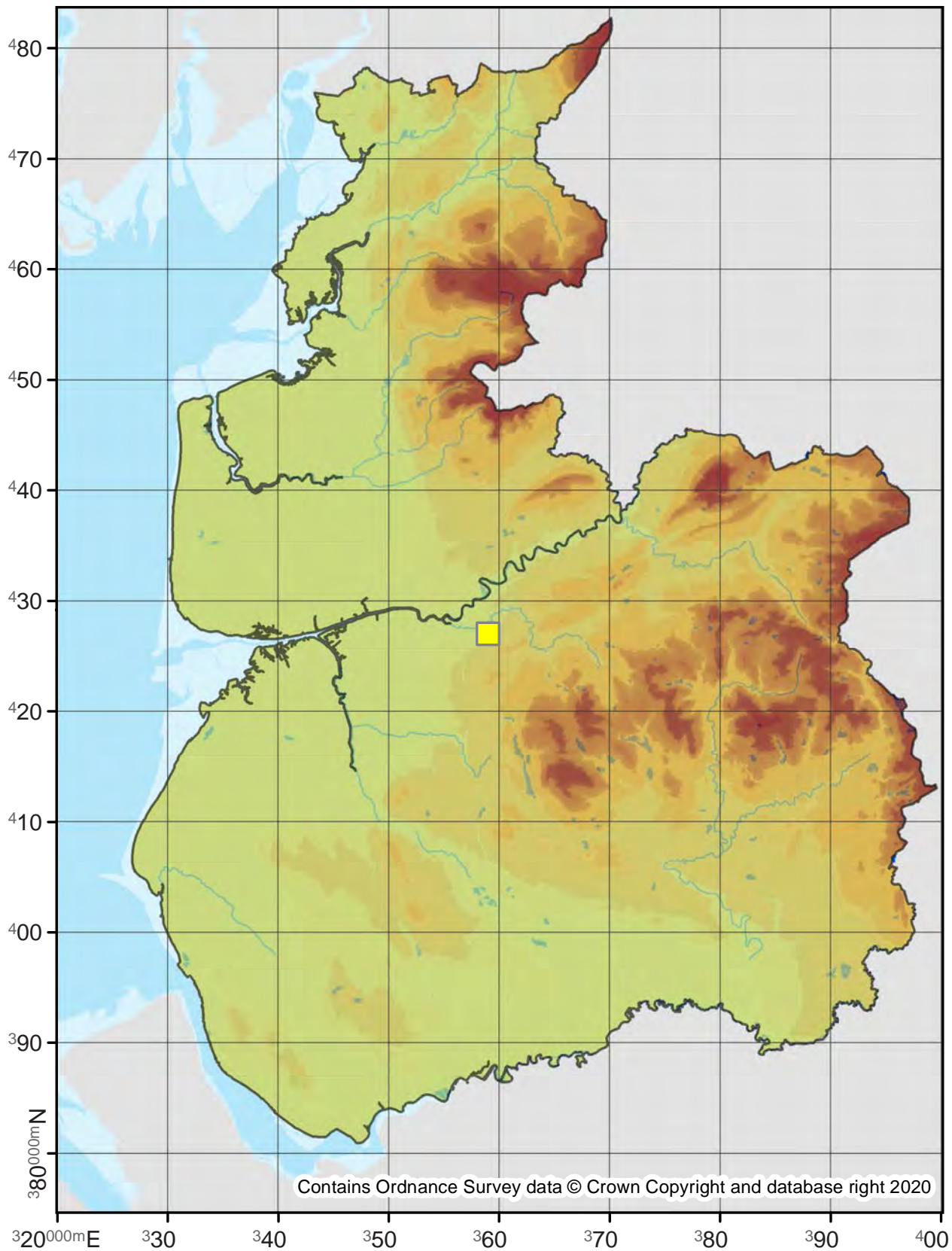

Mythimna ferrago

Clay

73.298

No. Records

VC60: 1927

VC59: 2864

Last Recorded

VC60: 2019

VC59: 2019

National Status

-

Pre 2000

2000 - 2019

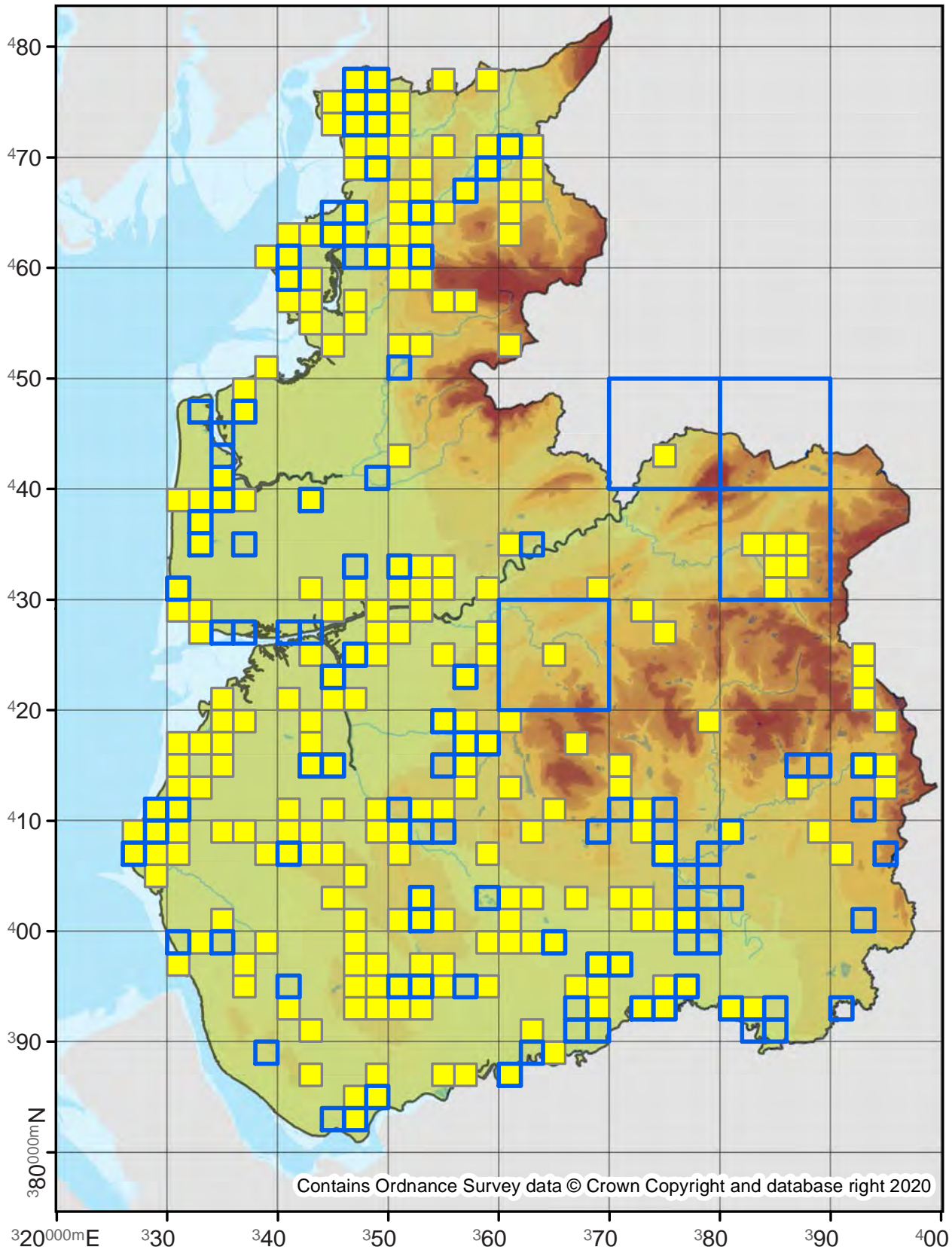

73.299

No. Records

VC60: 10
VC59: 146

Last Recorded

VC60: 2019
VC59: 2019

National Status

Nationally Scarce

□ Pre 2000

■ 2000 - 2019

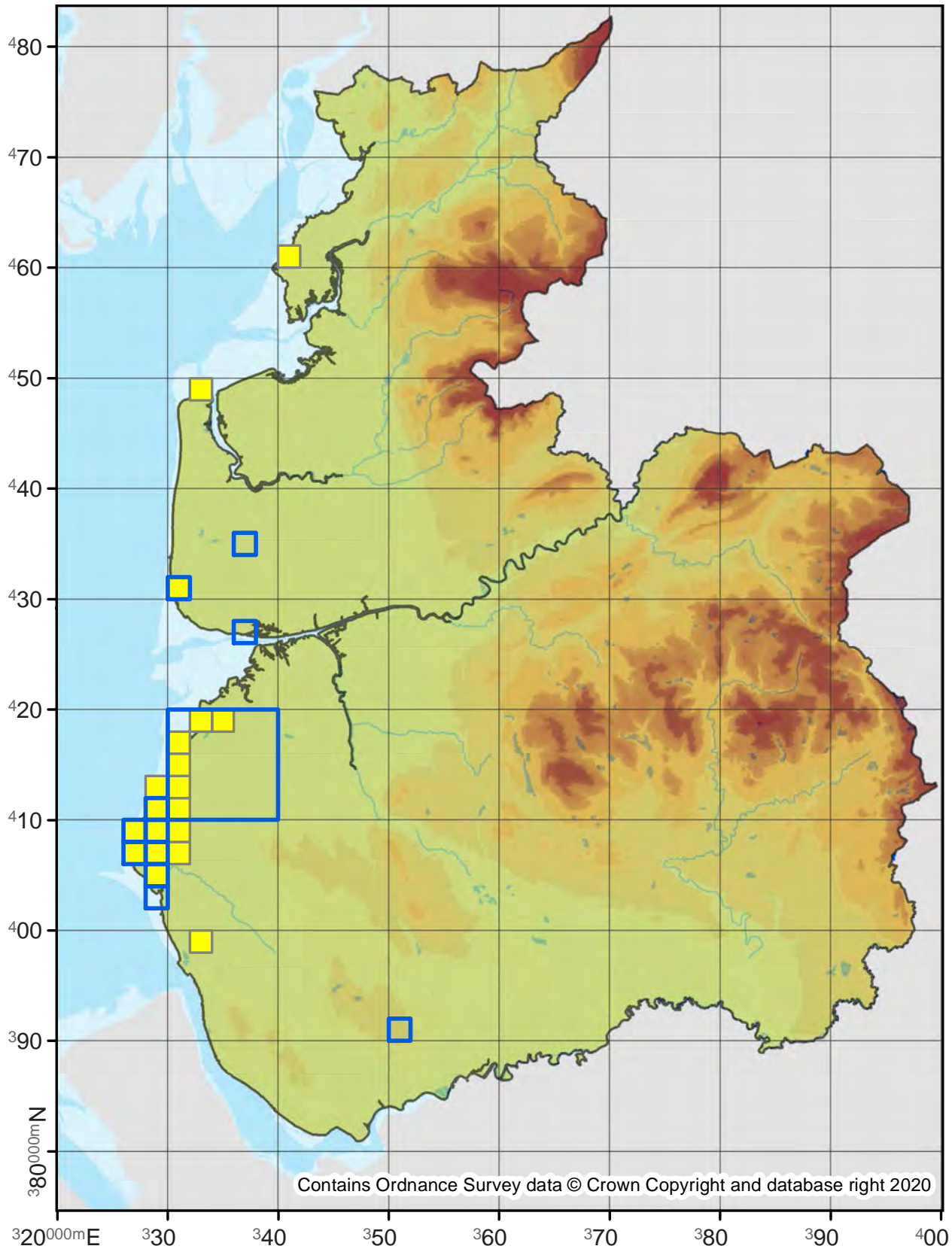

Contains Ordnance Survey data © Crown Copyright and database right 2020

73.301

No. Records

VC60: 784

VC59: 1141

Last Recorded

VC60: 2019

VC59: 2019

National Status

-

Pre 2000

2000 - 2019

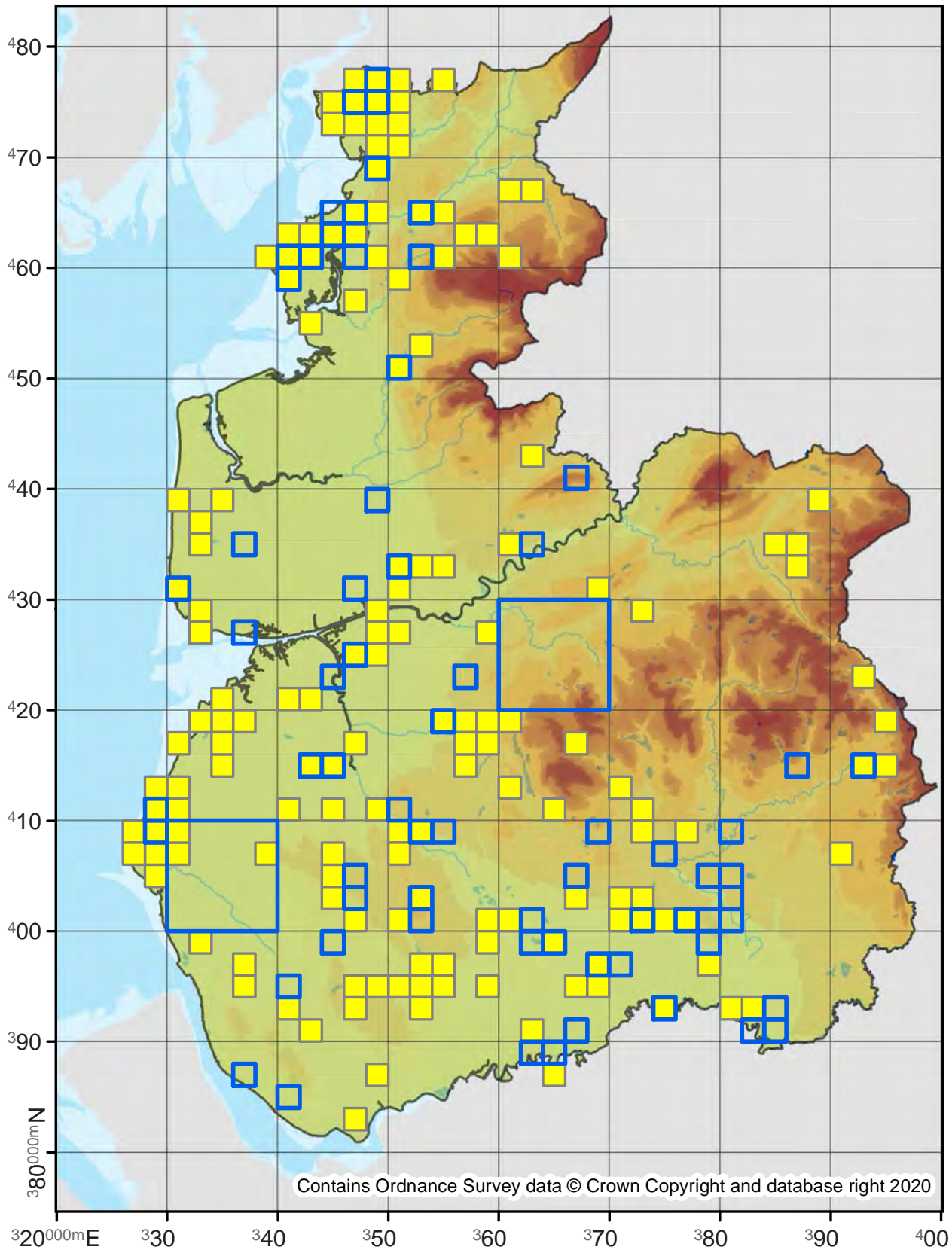

73.302

No. Records

VC60: 198
VC59: 70

Last Recorded

VC60: 2019
VC59: 2019

National Status

-

Pre 2000

2000 - 2019

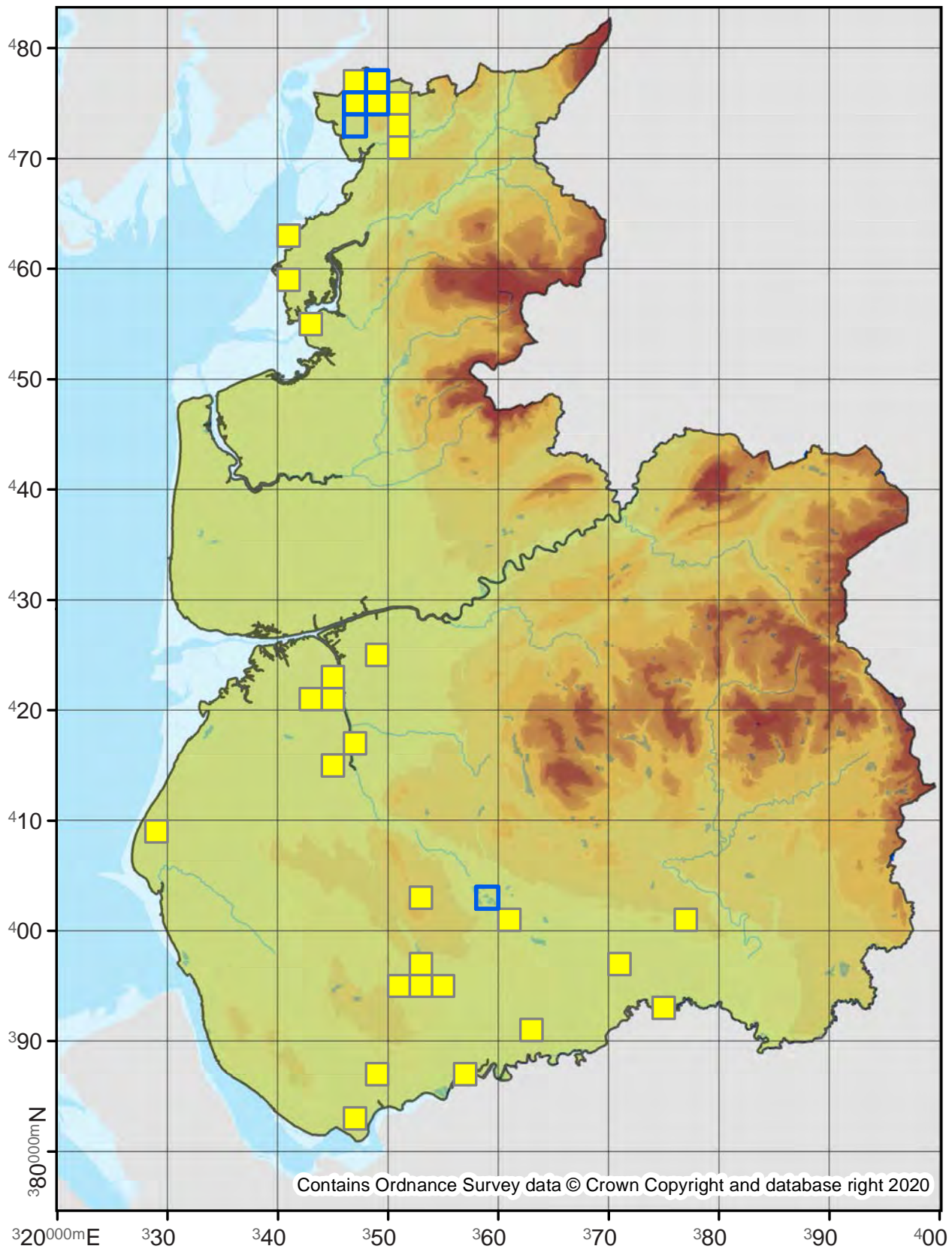

Leucania loreyi

Cosmopolitan

73.304

No. Records

VC60: 1
VC59: -

Last Recorded

VC60: 2008
VC59: -

National Status

-

Pre 2000

2000 - 2019

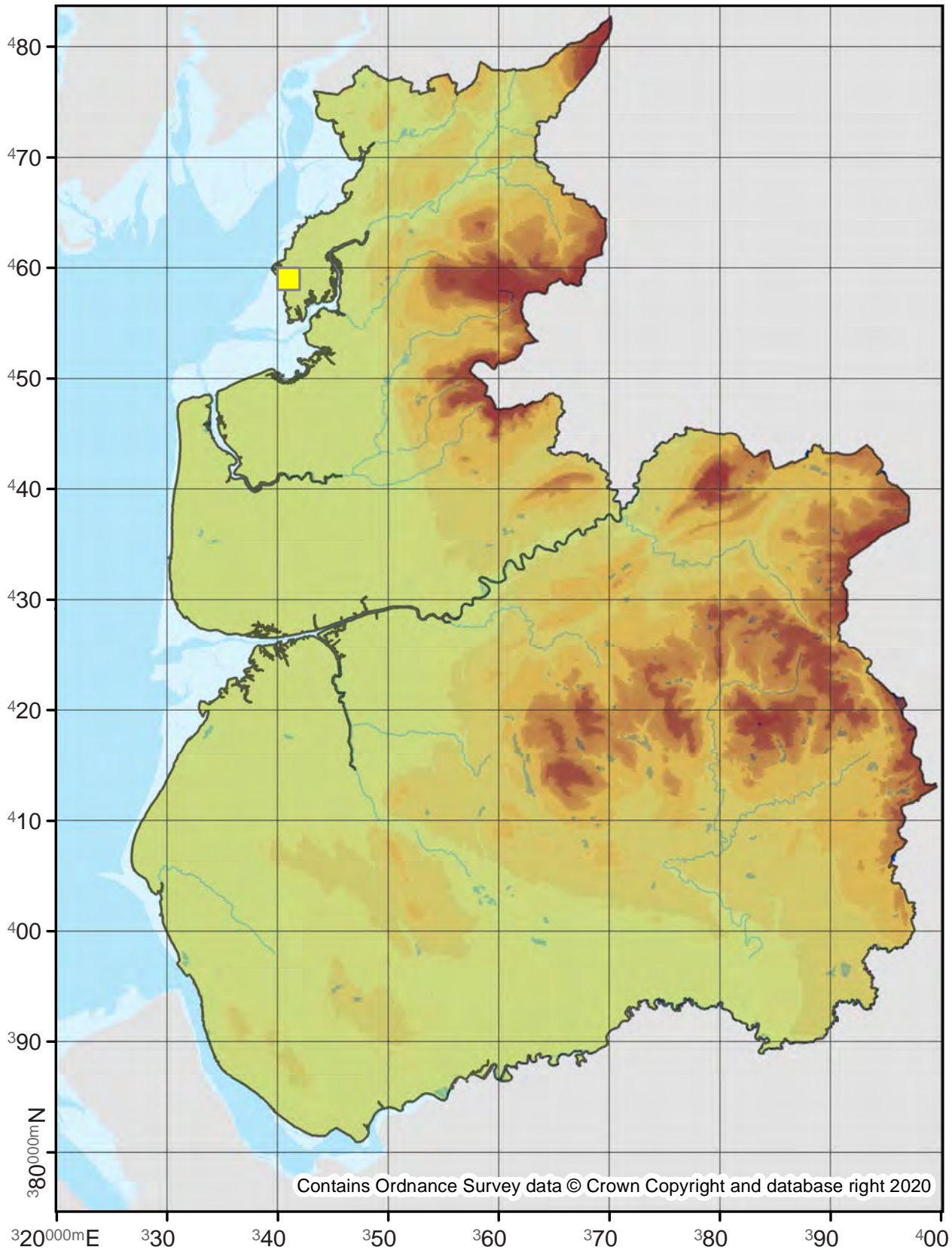

73.307

No. Records

VC60: 117

VC59: 106

Last Recorded

VC60: 2018

VC59: 2019

National Status

-

Pre 2000

2000 - 2019

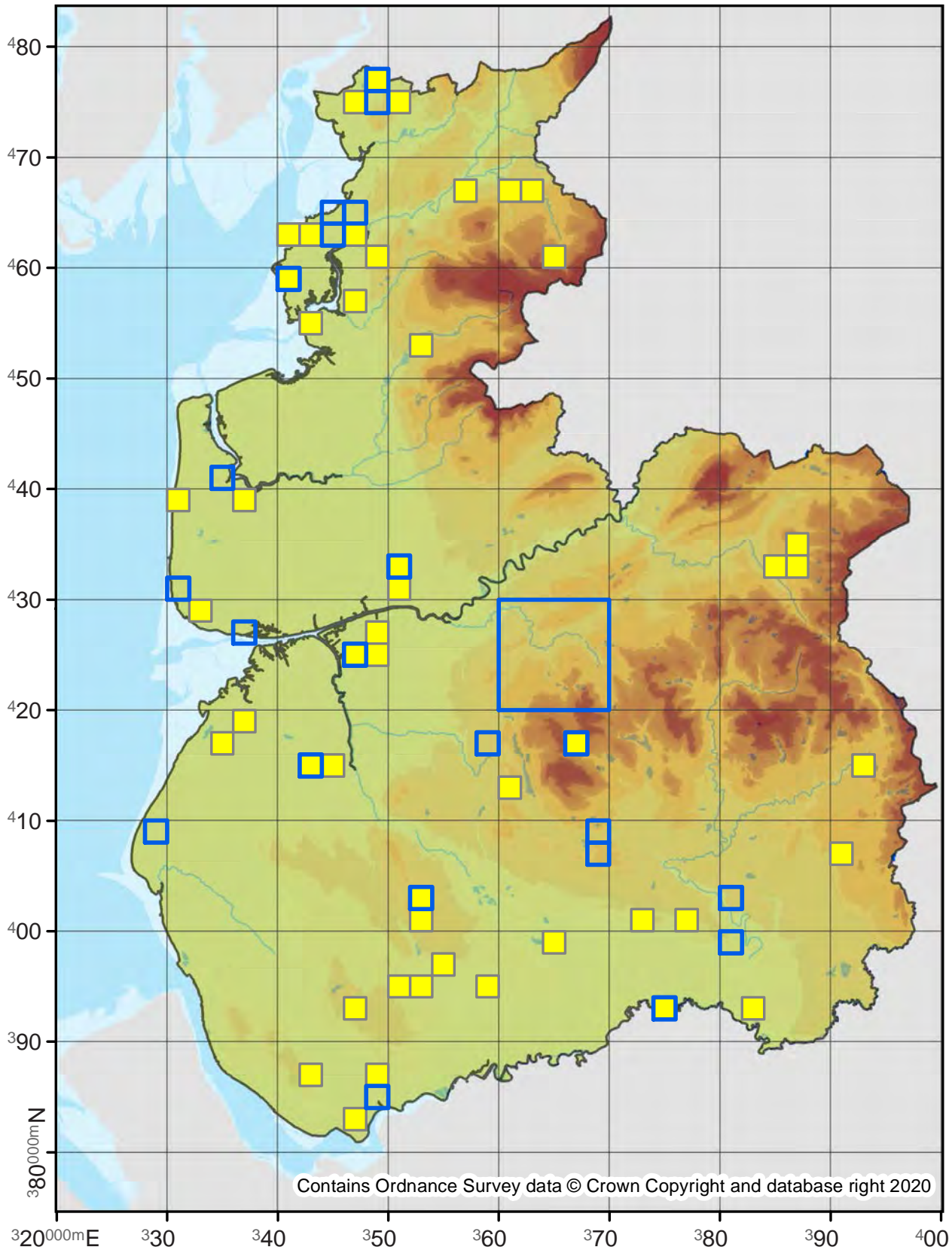

73.308

No. Records

VC60: 11
VC59: 92

Last Recorded

VC60: 2005
VC59: 2019

National Status

Nationally Scarce

Pre 2000

2000 - 2019

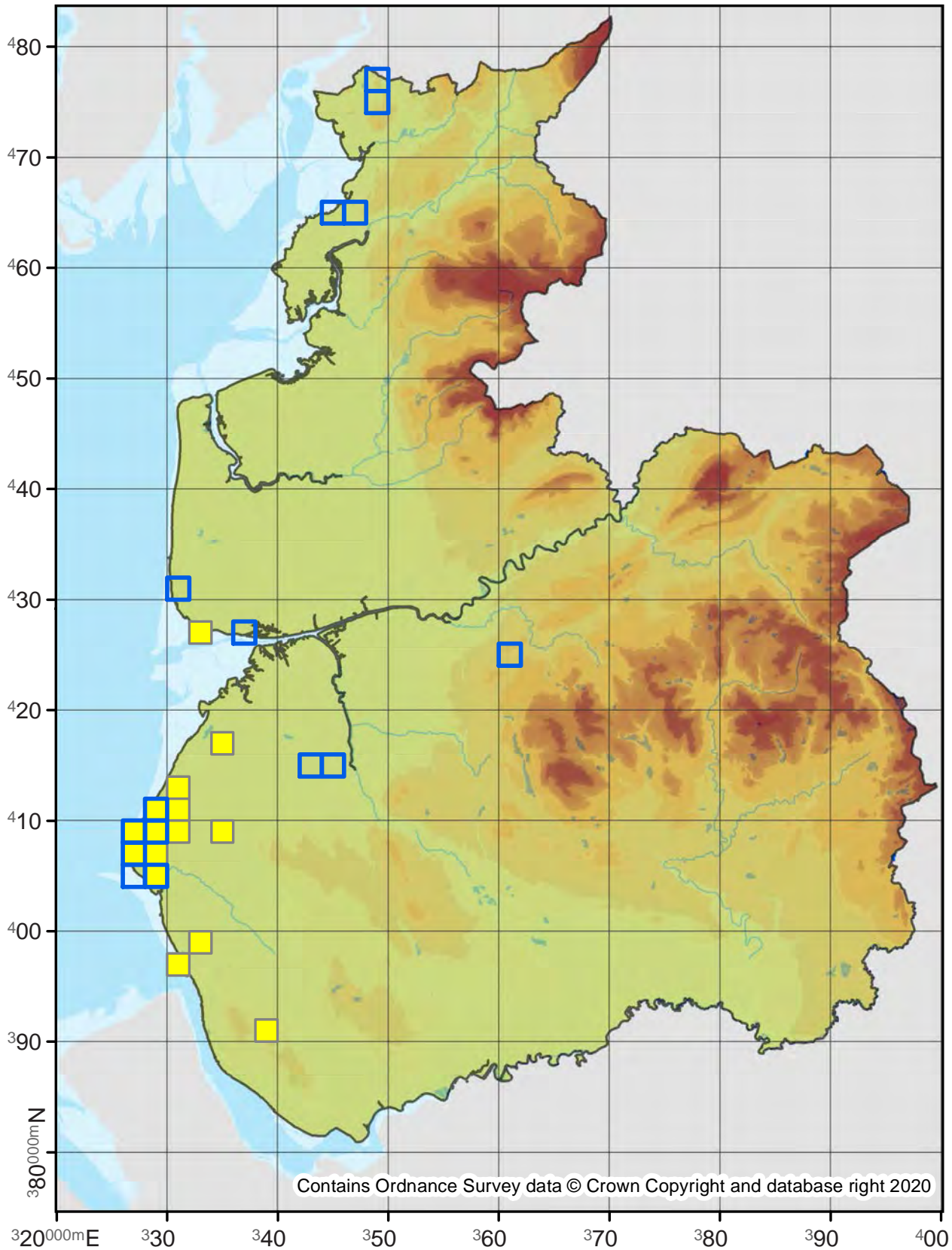

Contains Ordnance Survey data © Crown Copyright and database right 2020

73.311

No. Records

VC60: 8
VC59: 9

Last Recorded

VC60: 1960
VC59: 1975

National Status

Nationally Scarce

□ Pre 2000

■ 2000 - 2019

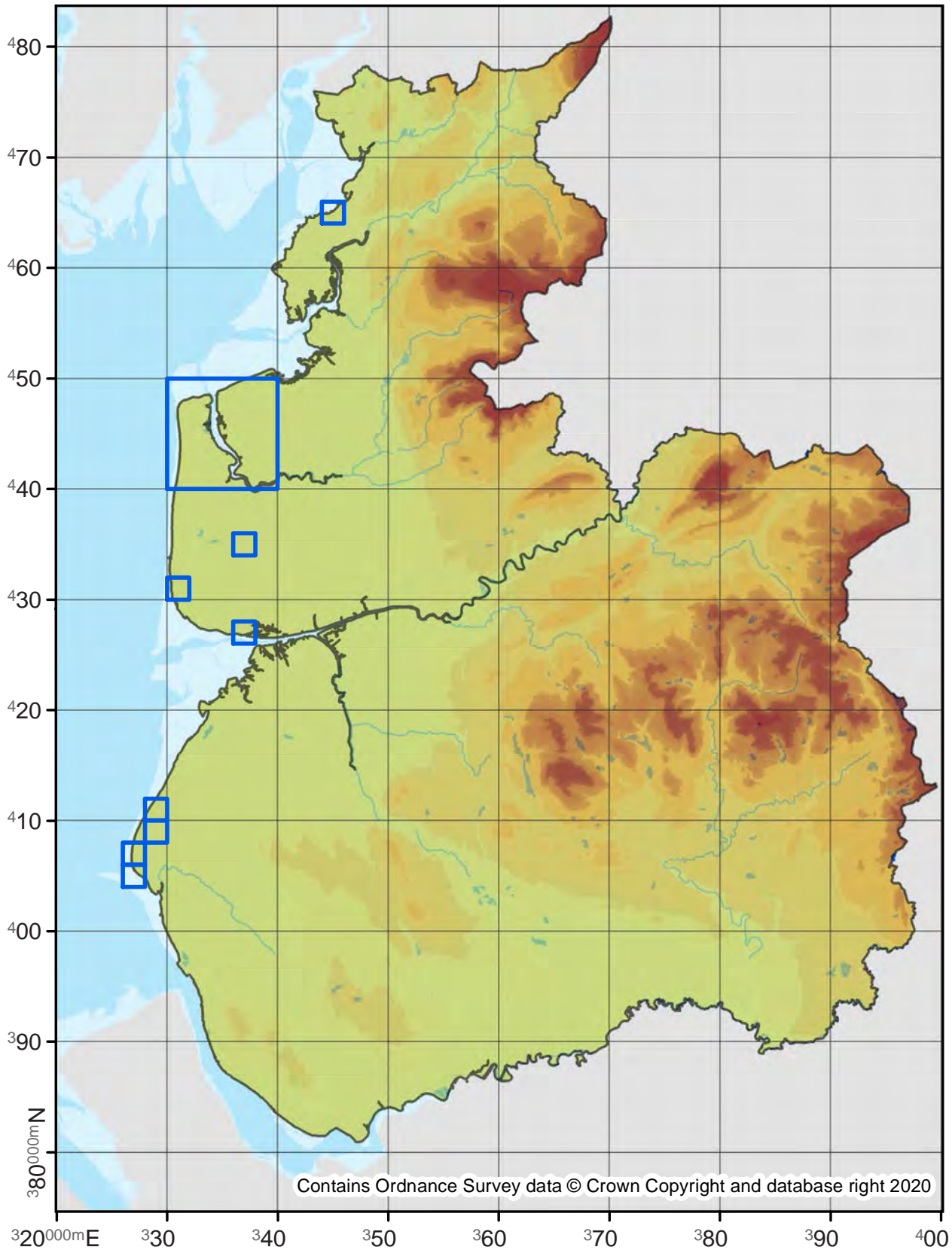

Euxoa obelisca

Square-spot Dart

73.312

No. Records

VC60: 3
VC59: 2

Last Recorded

VC60: 1998
VC59: 2014

National Status

Nationally Scarce

□ Pre 2000

■ 2000 - 2019

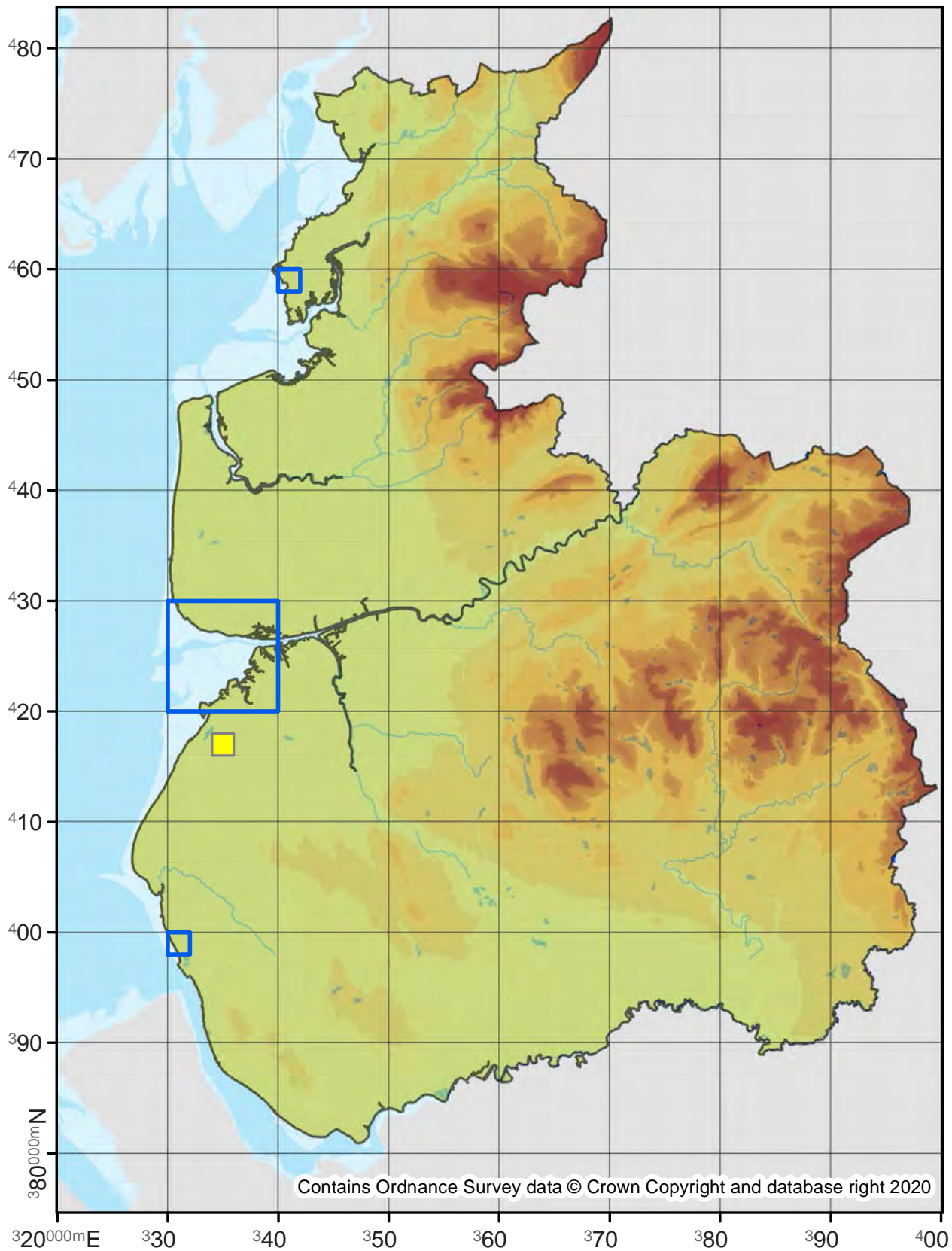

73.313

No. Records

VC60: 250

VC59: 323

Last Recorded

VC60: 2019

VC59: 2019

National Status

-

Pre 2000

2000 - 2019

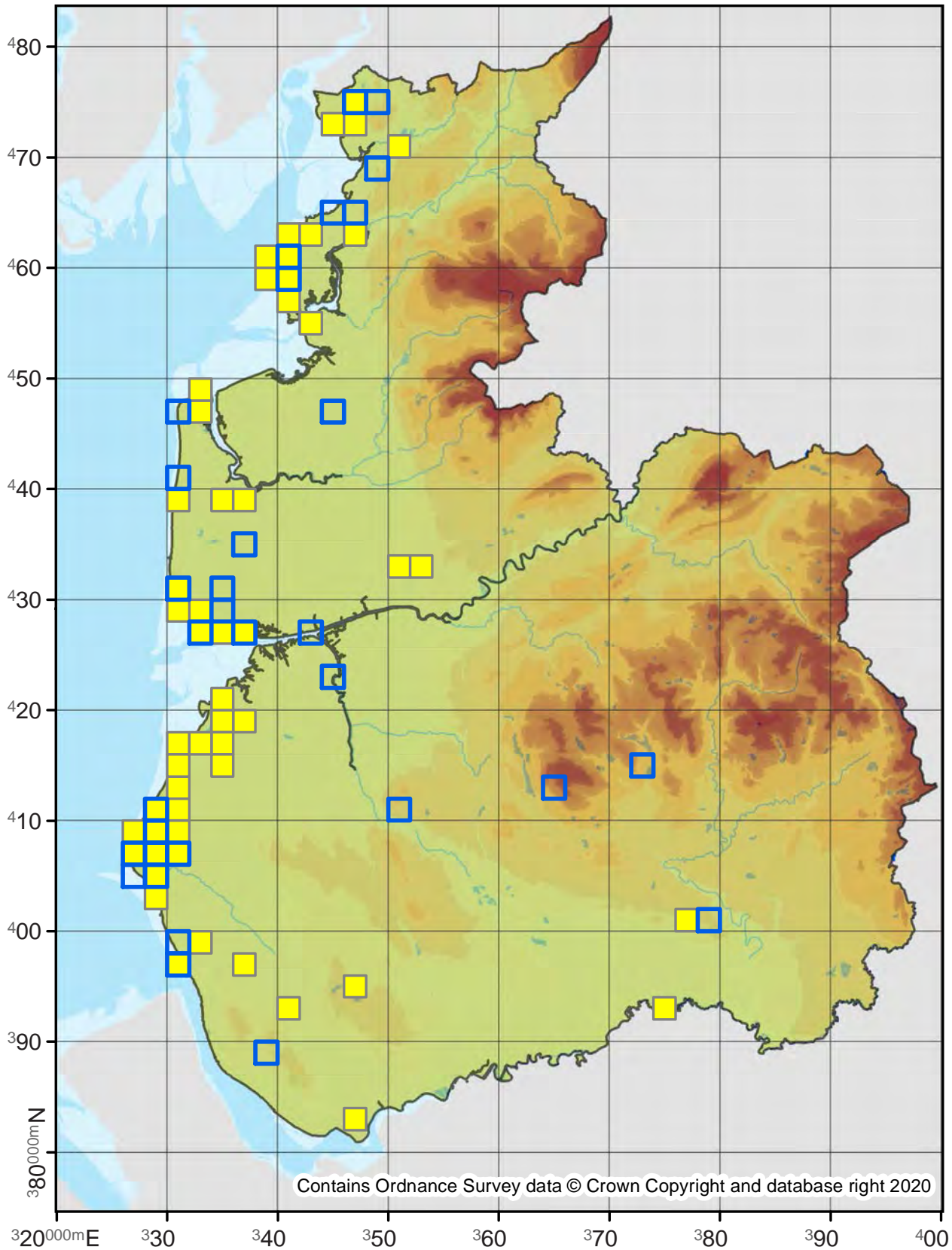

73.314

No. Records

VC60: 70

VC59: 168

Last Recorded

VC60: 2003

VC59: 2018

National Status

-

□ Pre 2000

■ 2000 - 2019

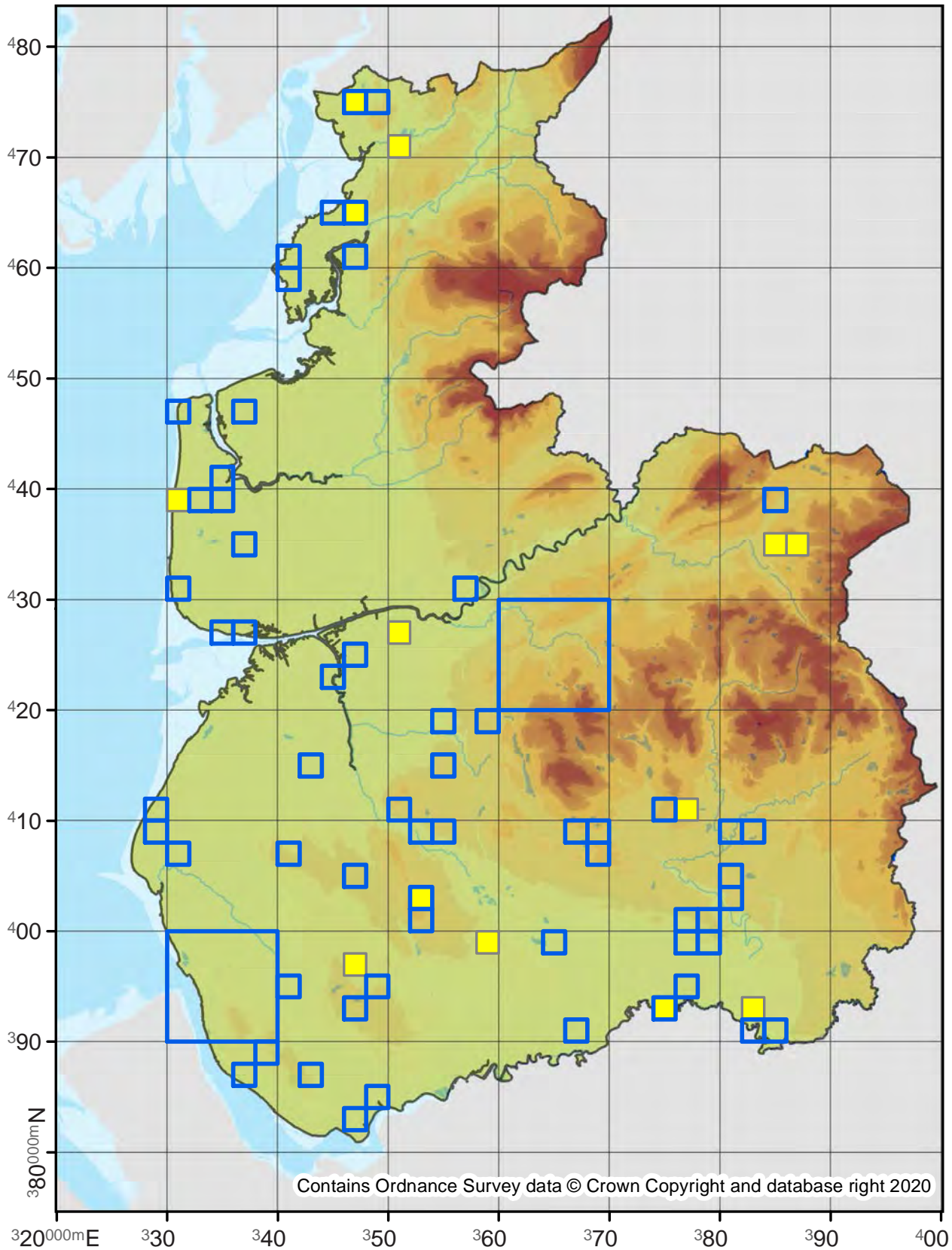

73.317

No. Records

VC60: 10027

VC59: 15219

Last Recorded

VC60: 2019

VC59: 2019

National Status

-

Pre 2000

2000 - 2019

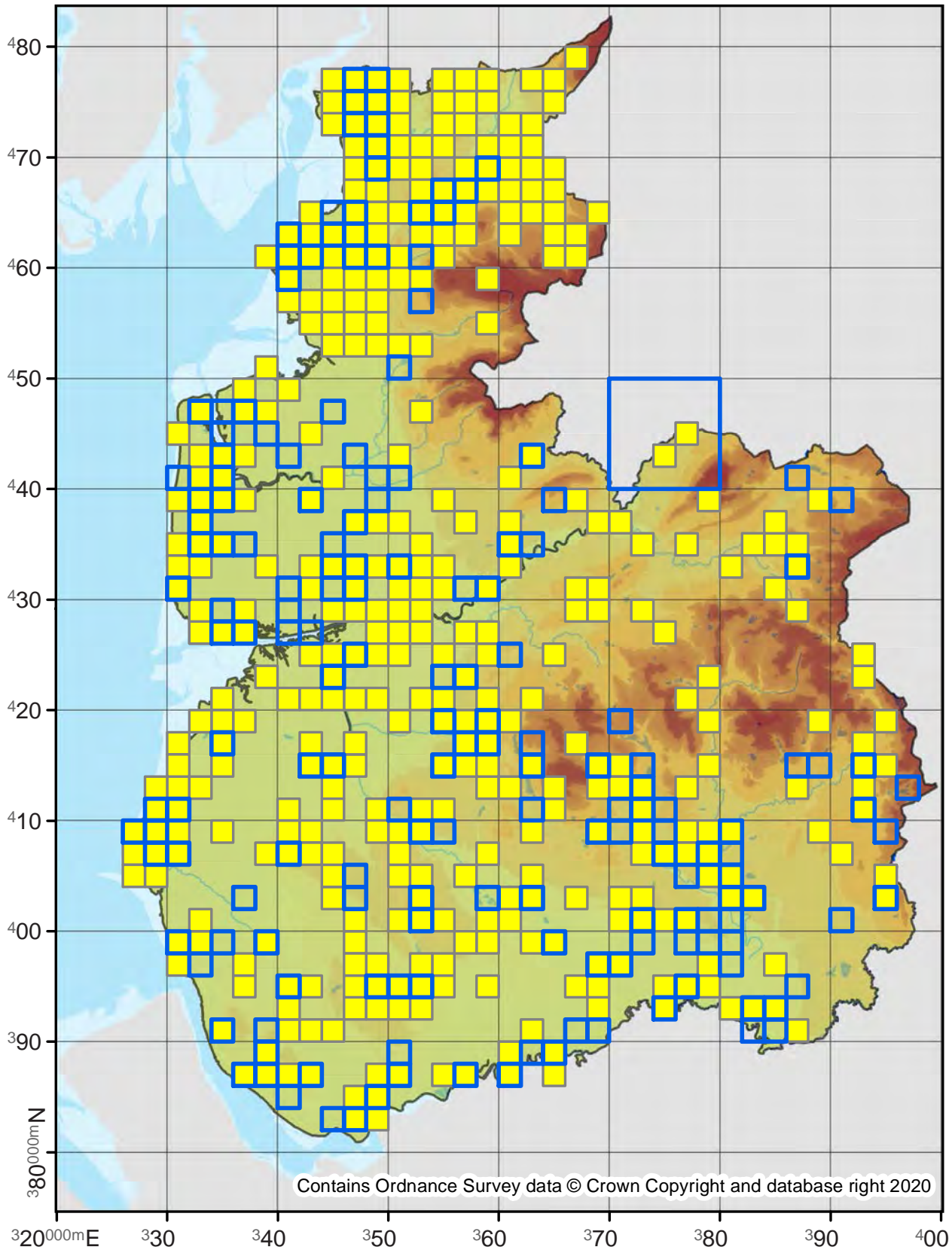

Contains Ordnance Survey data © Crown Copyright and database right 2020

73.319

No. Records

VC60: 958

VC59: 2391

Last Recorded

VC60: 2019

VC59: 2019

National Status

-

□ Pre 2000

■ 2000 - 2019

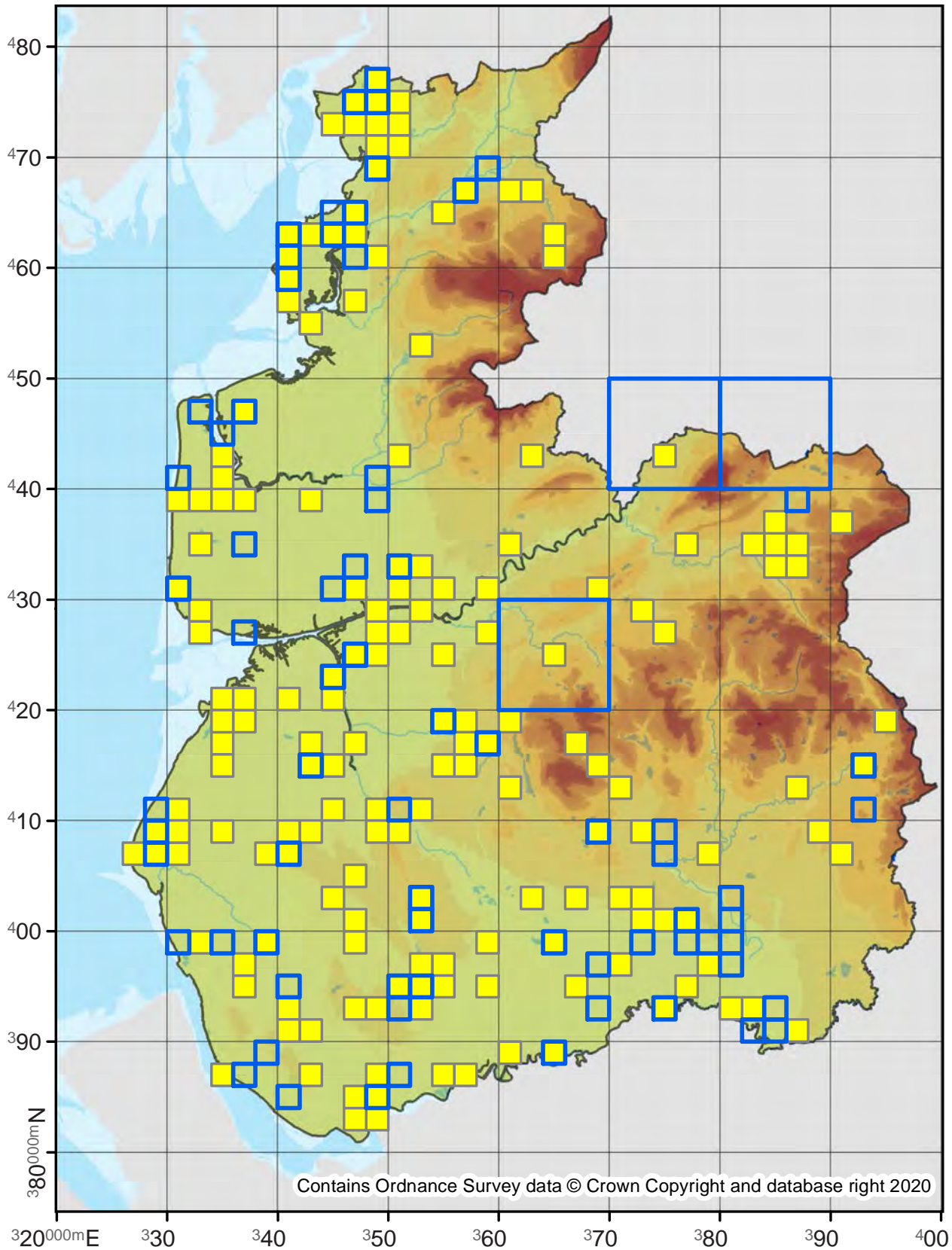

Contains Ordnance Survey data © Crown Copyright and database right 2020

73.320

No. Records

VC60: 131
VC59: 358

Last Recorded

VC60: 2019
VC59: 2019

National Status

-

Pre 2000

2000 - 2019

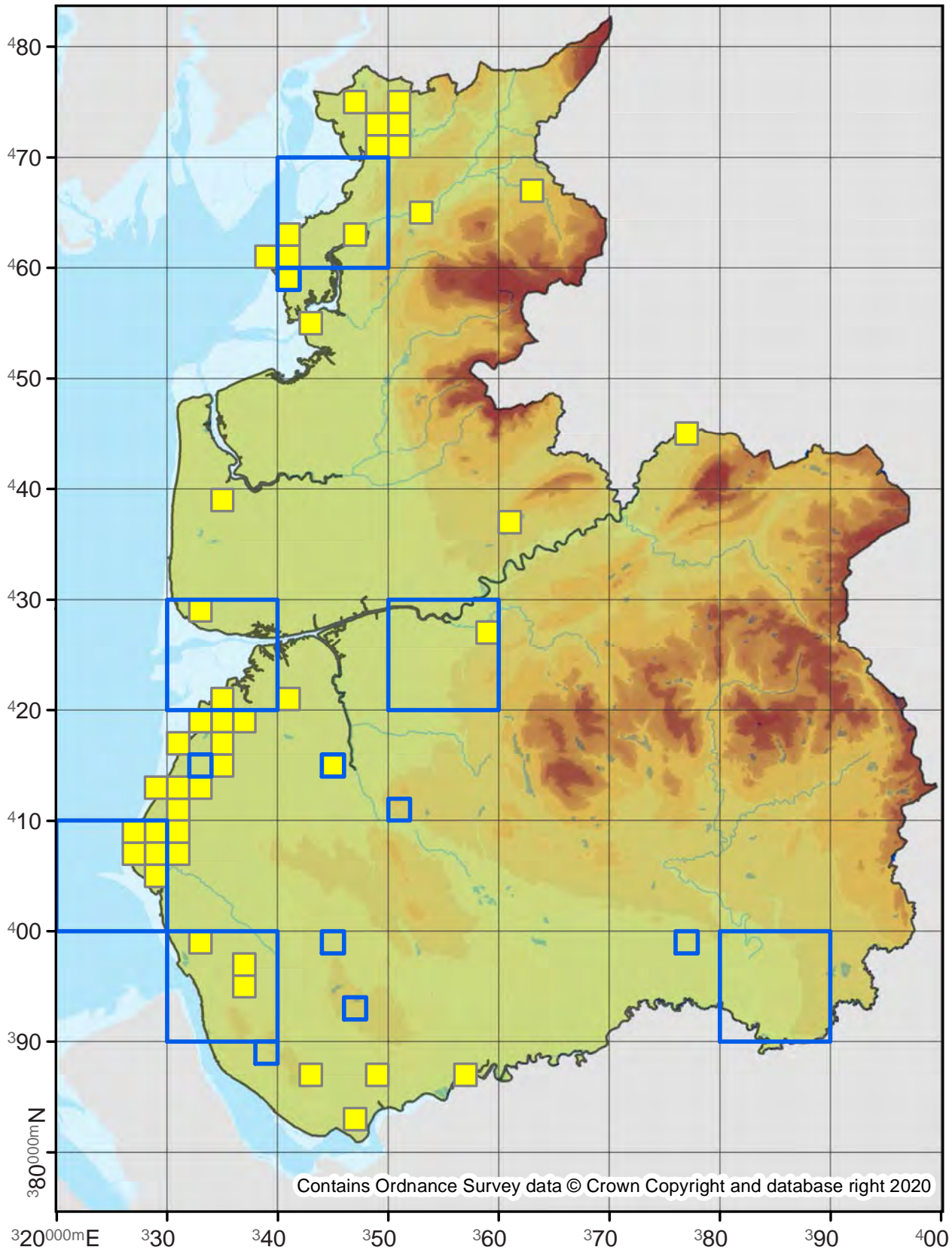

73.322

No. Records

VC60: 50
VC59: 355

Last Recorded

VC60: 2019
VC59: 2019

National Status

-

Pre 2000

2000 - 2019

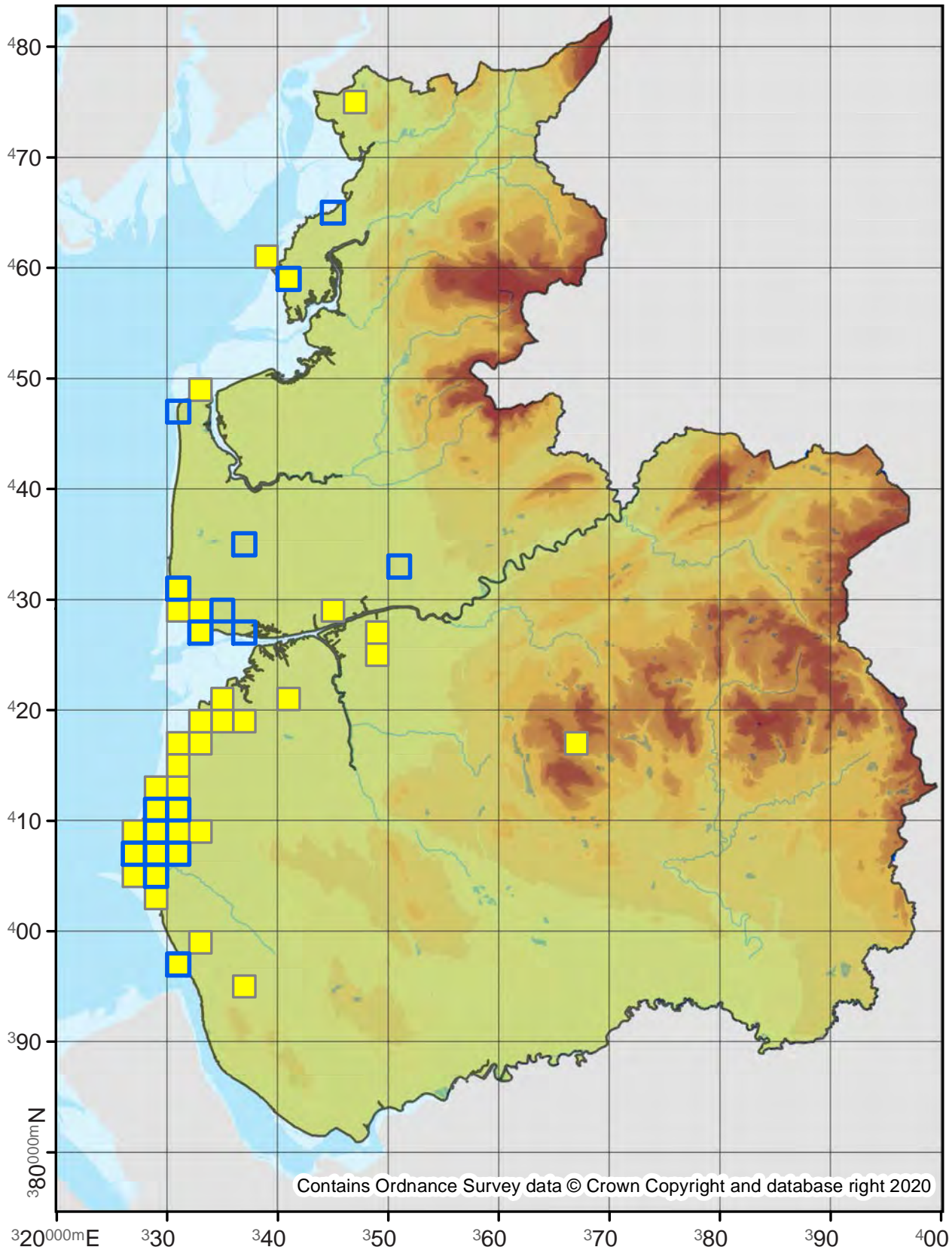

73.323

No. Records

VC60: 4
VC59: 29

Last Recorded

VC60: 1960
VC59: 2019

National Status

Nationally Scarce

Pre 2000

2000 - 2019

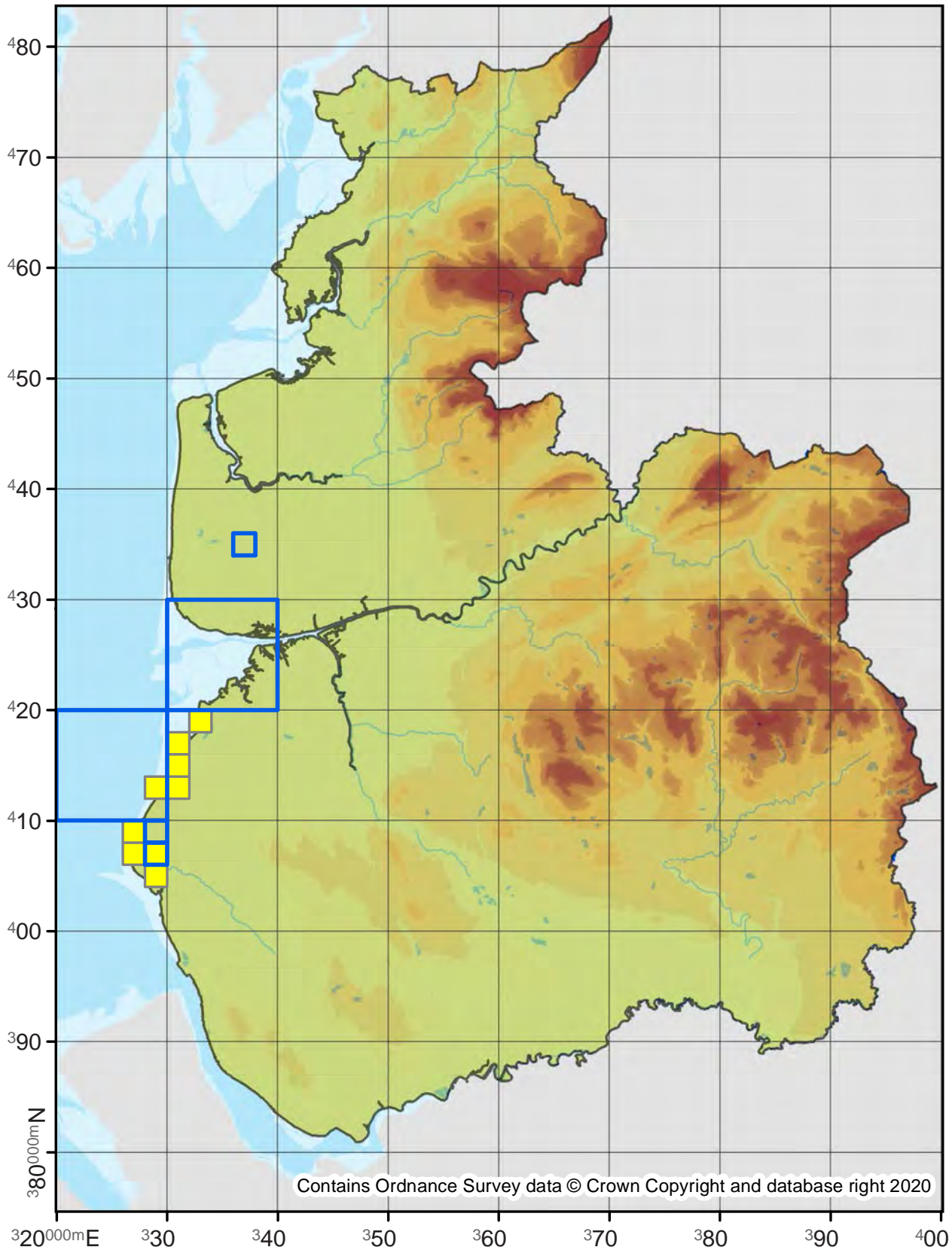

73.324

No. Records

VC60: 1
VC59: 2

Last Recorded

VC60: 2014
VC59: 2014

National Status

-

Pre 2000

2000 - 2019

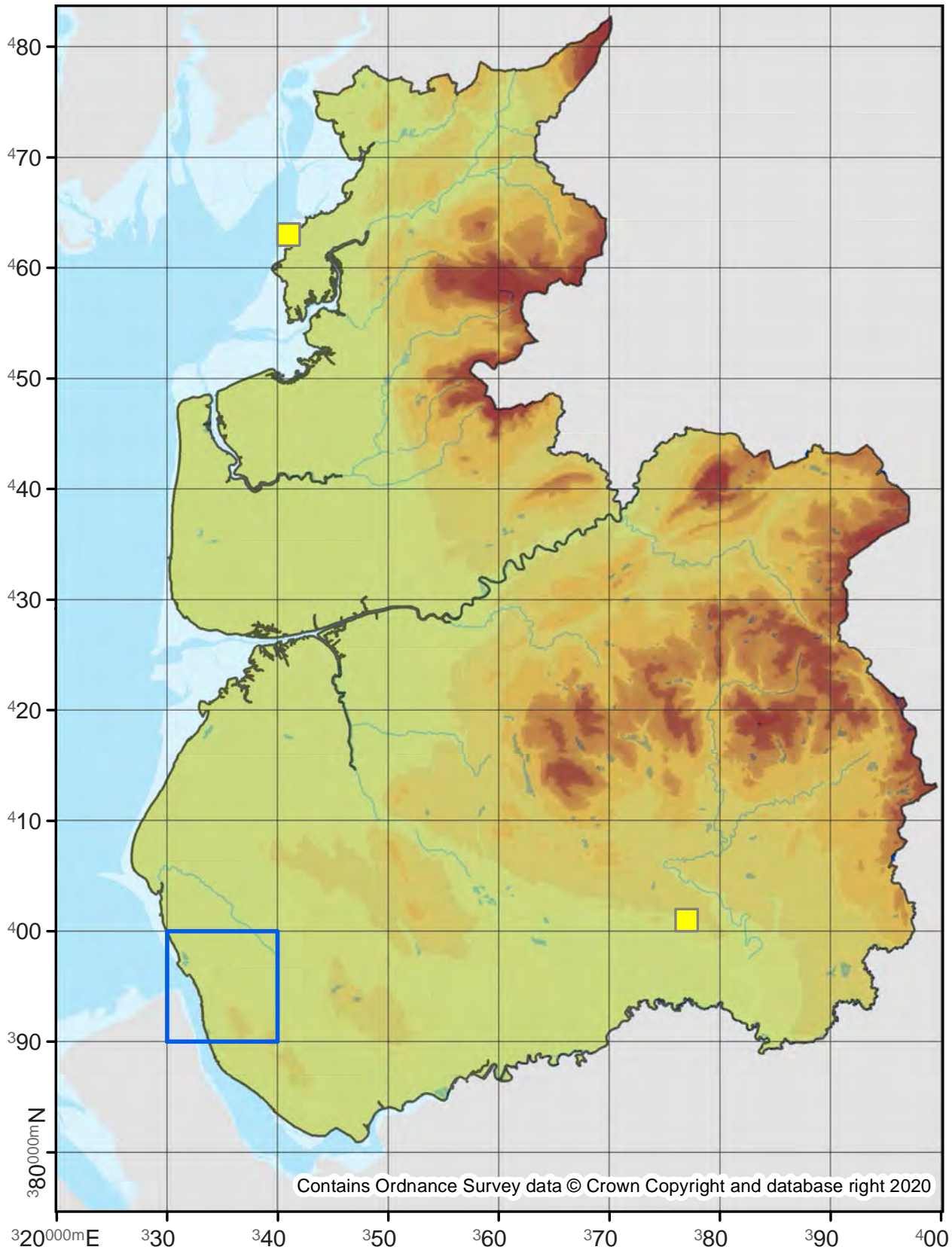

Contains Ordnance Survey data © Crown Copyright and database right 2020

Agrotis puta

Shuttle-shaped Dart

73.325

No. Records

VC60: 4277

VC59: 7123

Last Recorded

VC60: 2019

VC59: 2019

National Status

-

□ Pre 2000

■ 2000 - 2019

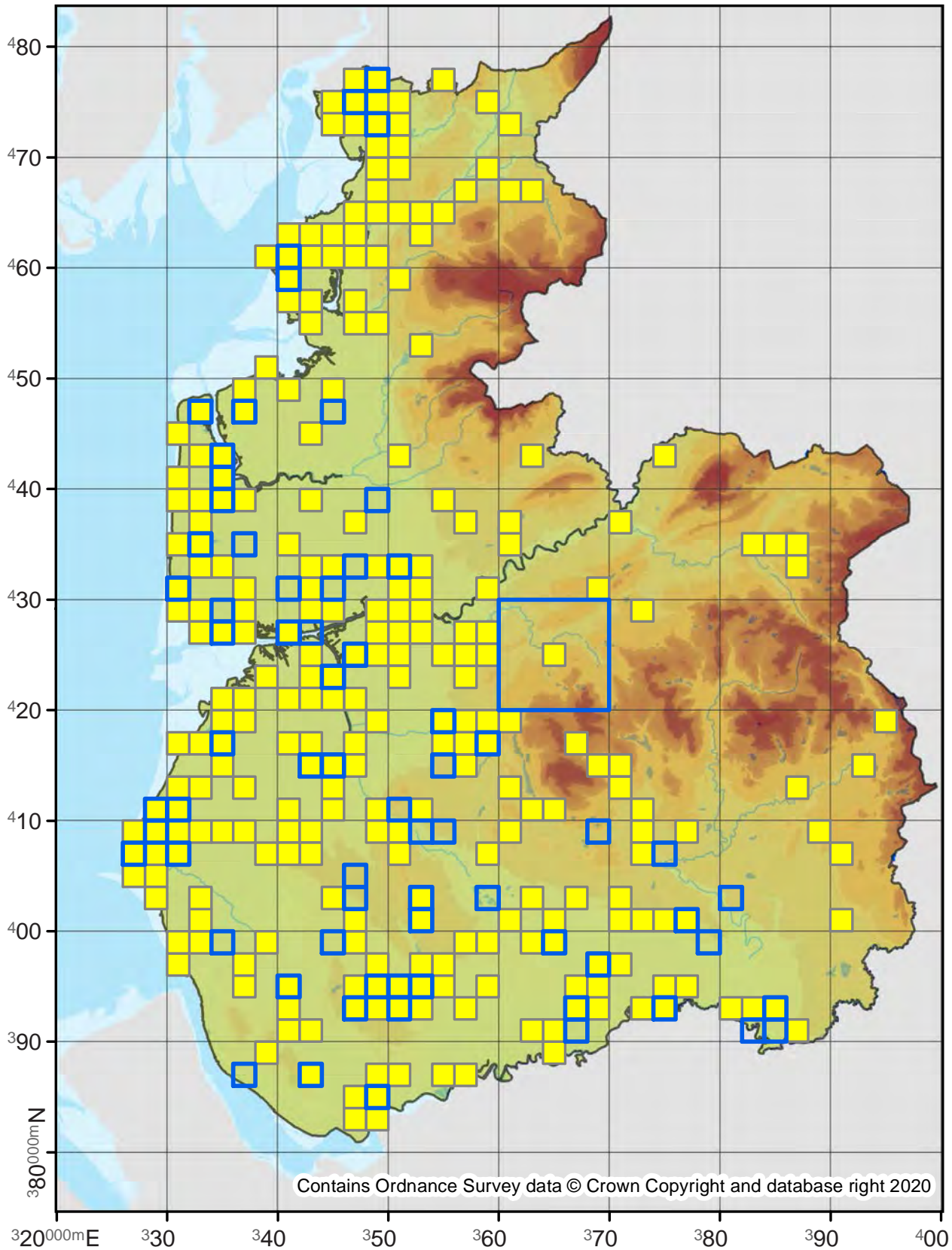

73.327

No. Records

VC60: 967

VC59: 813

Last Recorded

VC60: 2019

VC59: 2019

National Status

-

Pre 2000

2000 - 2019

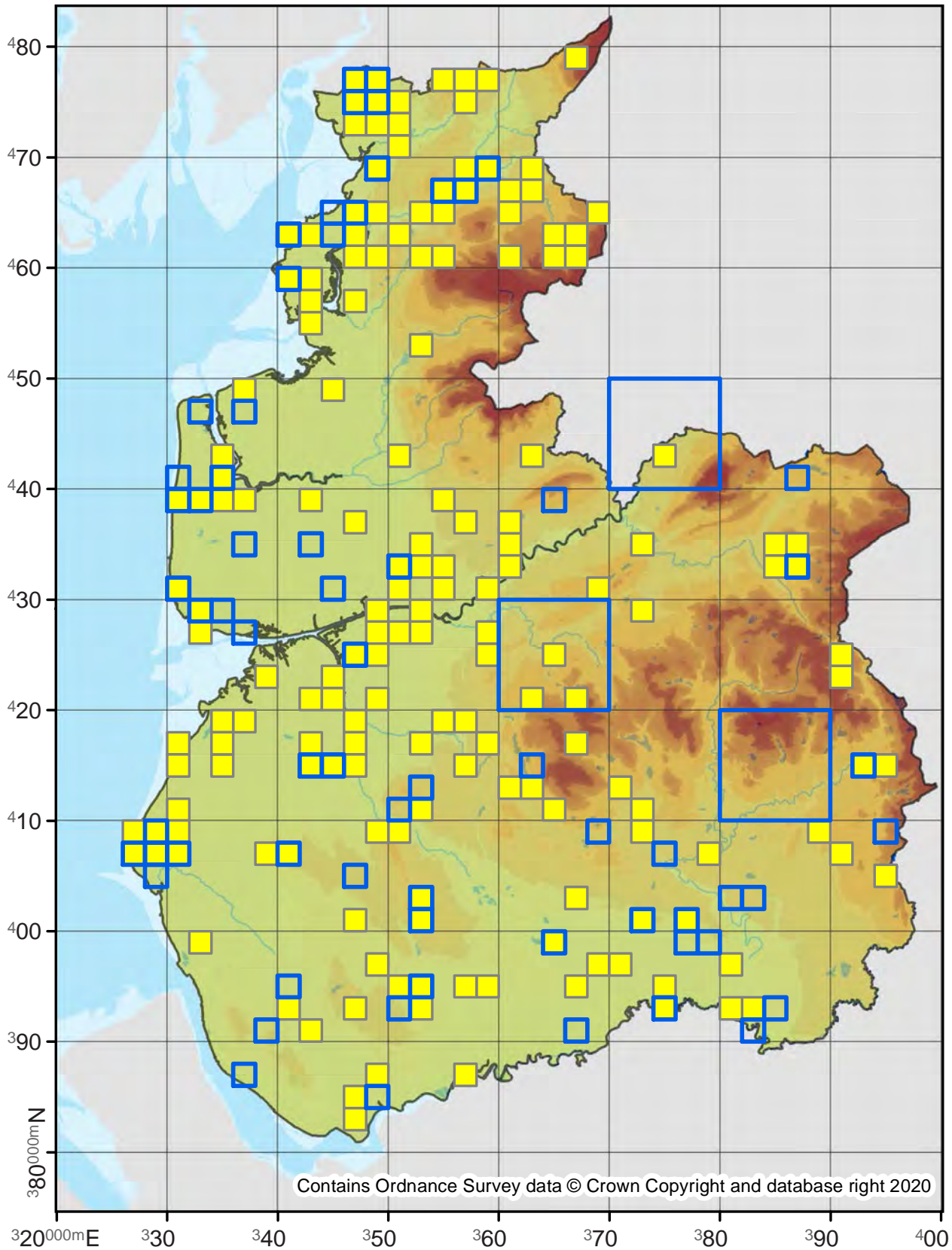

73.328

No. Records

VC60: 4242

VC59: 8082

Last Recorded

VC60: 2019

VC59: 2019

National Status

-

Pre 2000

2000 - 2019

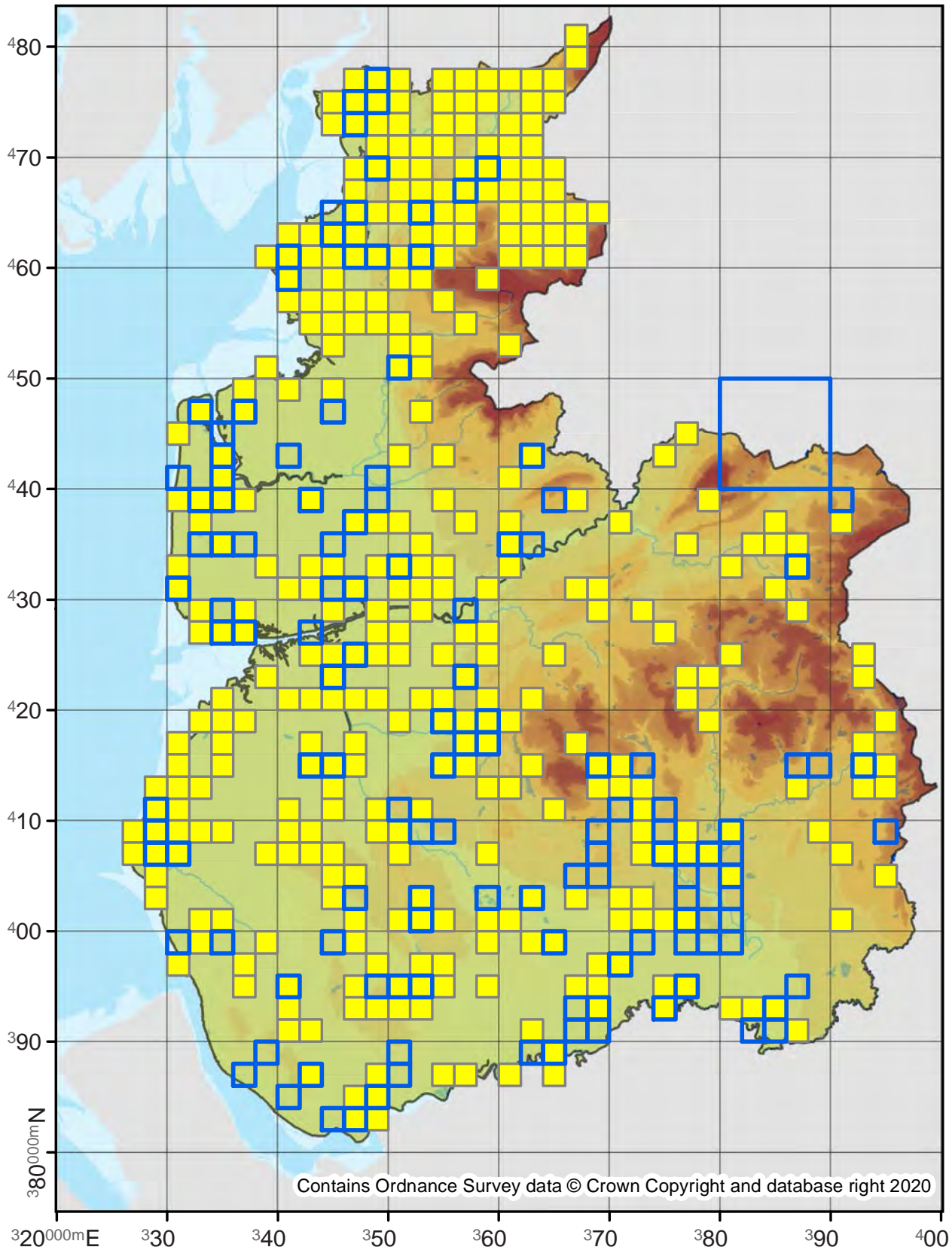

73.329

No. Records

VC60: 9730
VC59: 15387

Last Recorded

VC60: 2019
VC59: 2019

National Status

-

Pre 2000

2000 - 2019

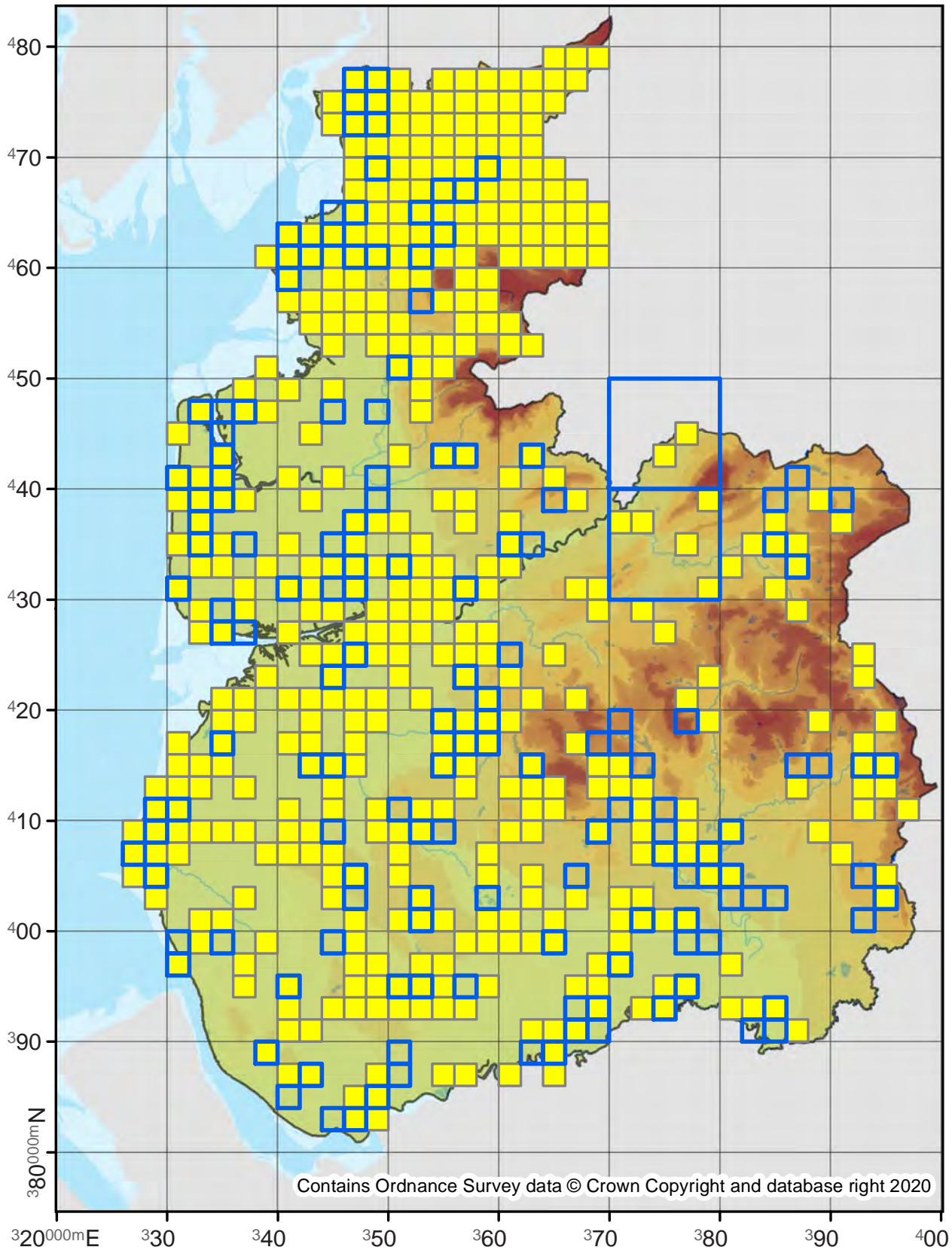

Contains Ordnance Survey data © Crown Copyright and database right 2020

73.331

No. Records

VC60: 118
VC59: 9

Last Recorded

VC60: 2019
VC59: 2018

National Status

-

□ Pre 2000

■ 2000 - 2019

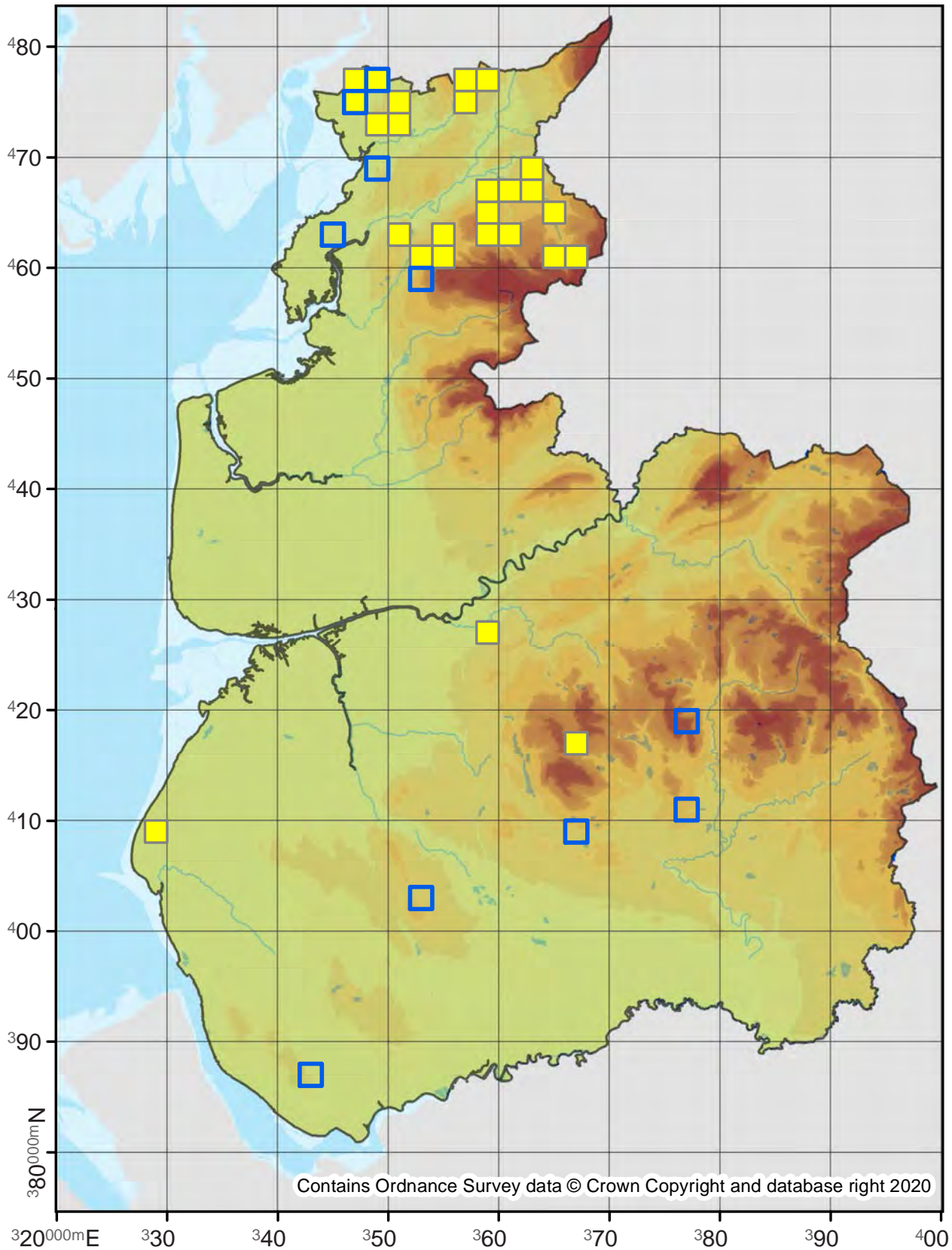

73.332

No. Records

VC60: 912
VC59: 1724

Last Recorded

VC60: 2019
VC59: 2019

National Status

-

□ Pre 2000

■ 2000 - 2019

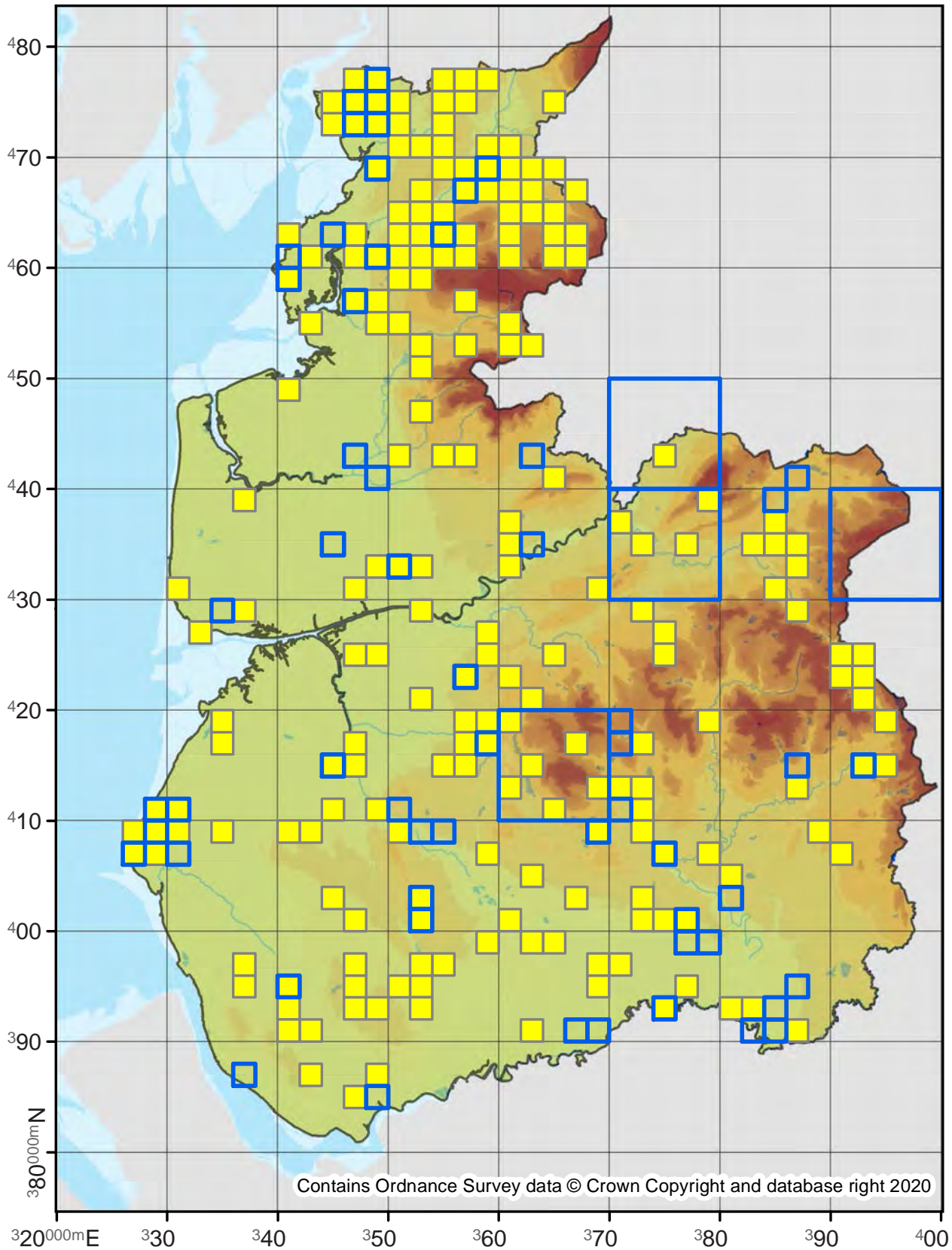

73.333

No. Records

VC60: 3725

VC59: 3950

Last Recorded

VC60: 2019

VC59: 2019

National Status

-

Pre 2000

2000 - 2019

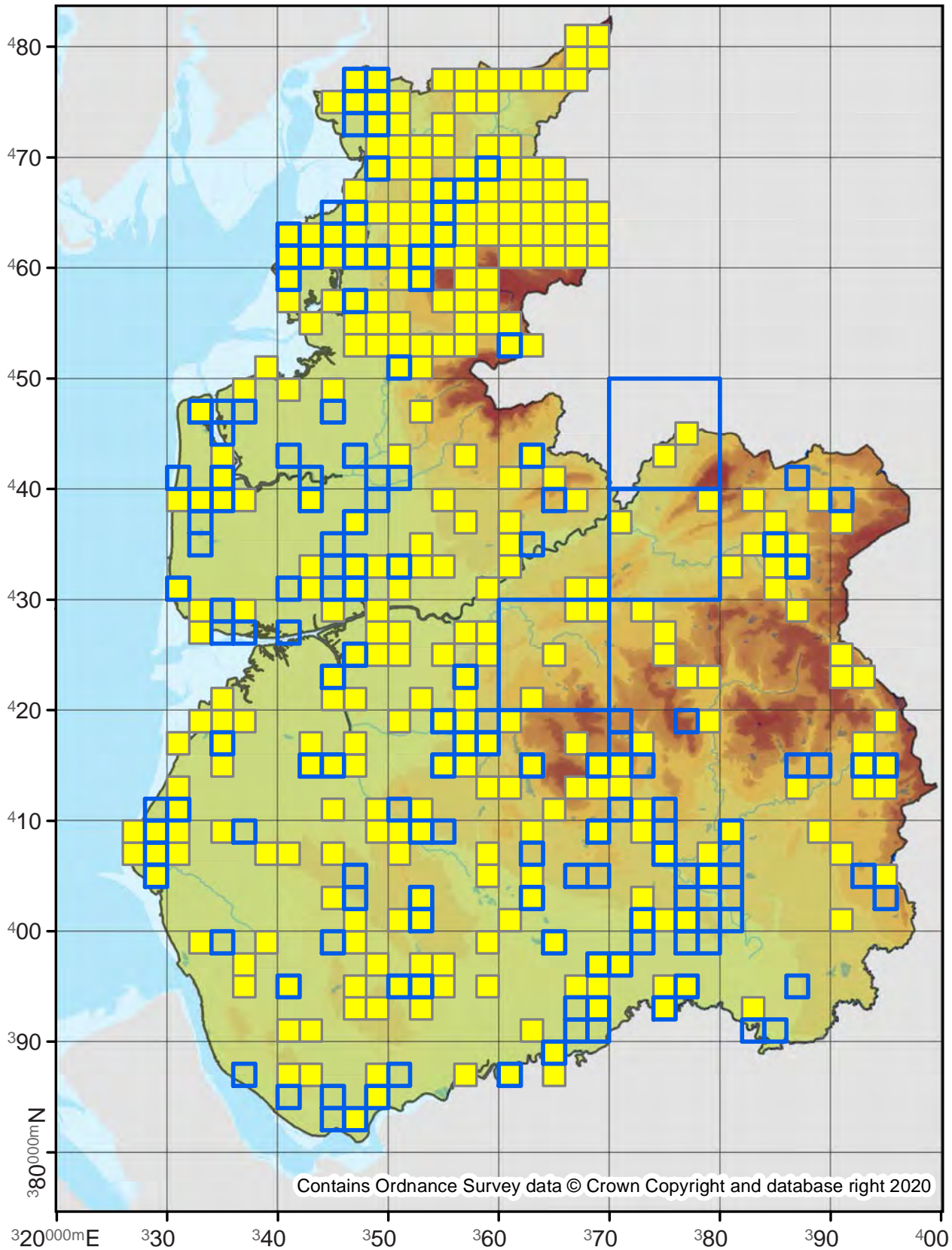

Contains Ordnance Survey data © Crown Copyright and database right 2020

73.334

No. Records

VC60: 5869
VC59: 6862

Last Recorded

VC60: 2019
VC59: 2019

National Status

-

Pre 2000

2000 - 2019

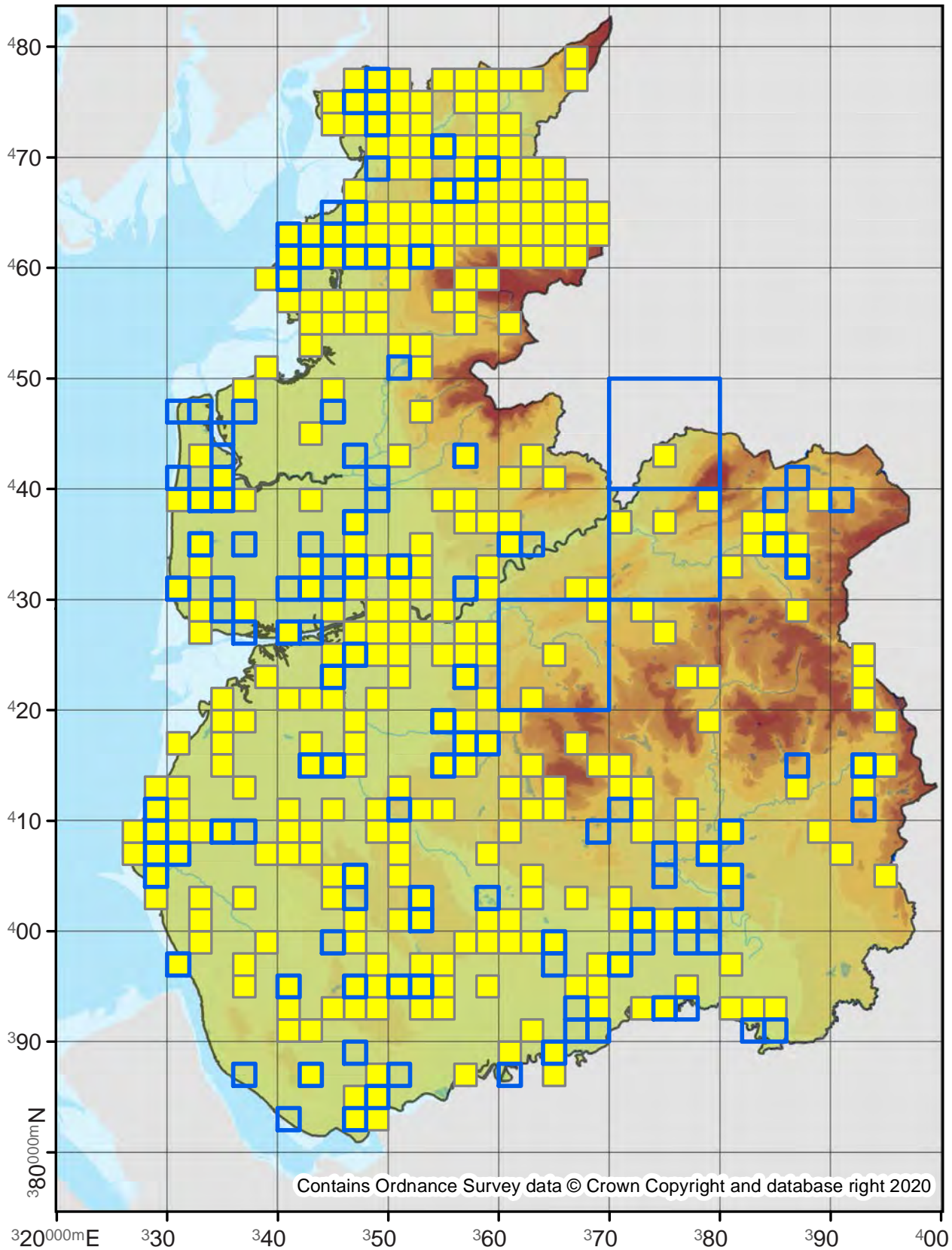

73.335

No. Records

VC60: 37
VC59: 5

Last Recorded

VC60: 2019
VC59: 2018

National Status

-

□ Pre 2000

■ 2000 - 2019

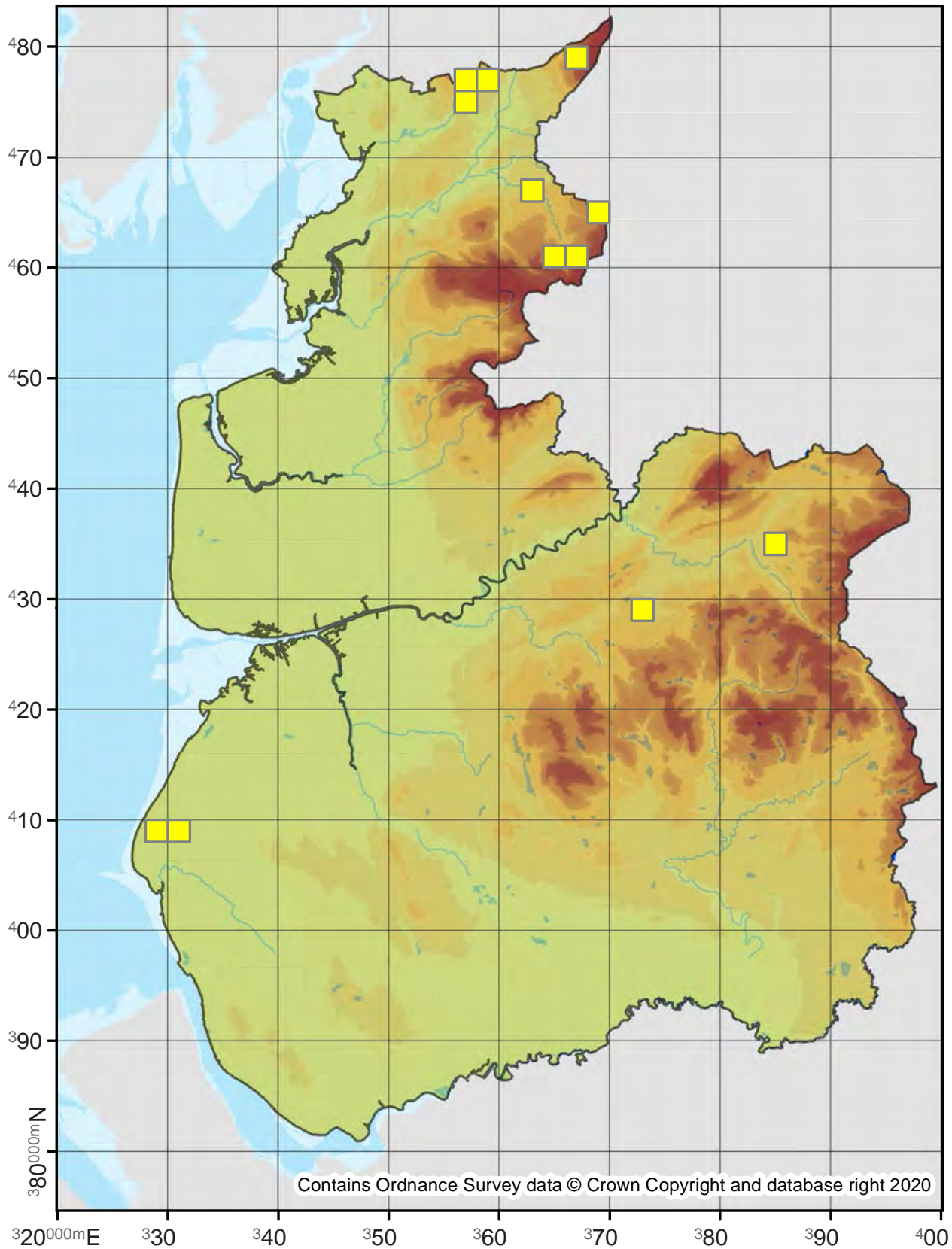

Contains Ordnance Survey data © Crown Copyright and database right 2020

73.336

No. Records

VC60: 709

VC59: 756

Last Recorded

VC60: 2019

VC59: 2019

National Status

-

Pre 2000

2000 - 2019

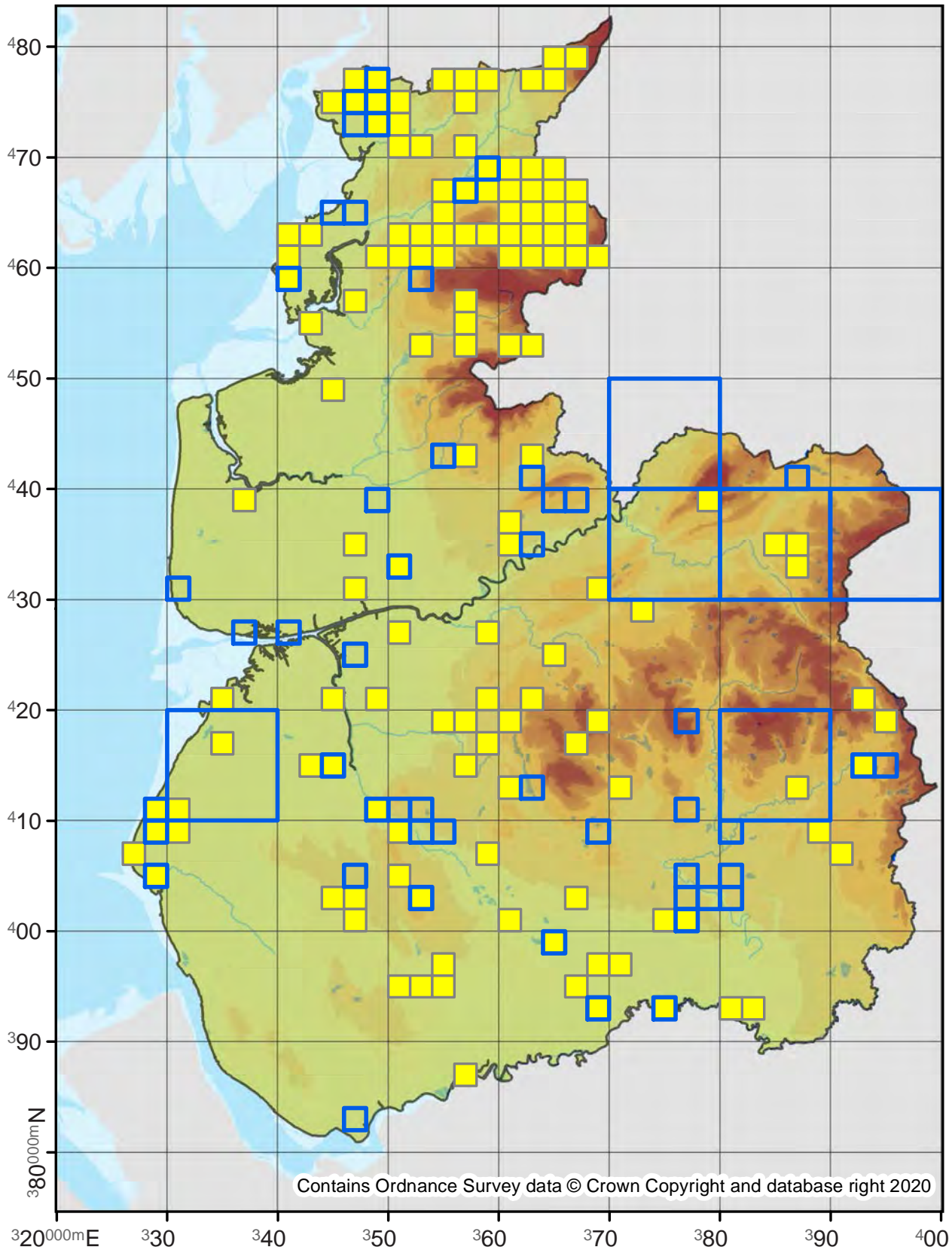

Cerastis leucographa

White-marked

73.337

No. Records

VC60: 1
VC59: -

Last Recorded

VC60: 1889
VC59: -

National Status

-

Pre 2000

2000 - 2019

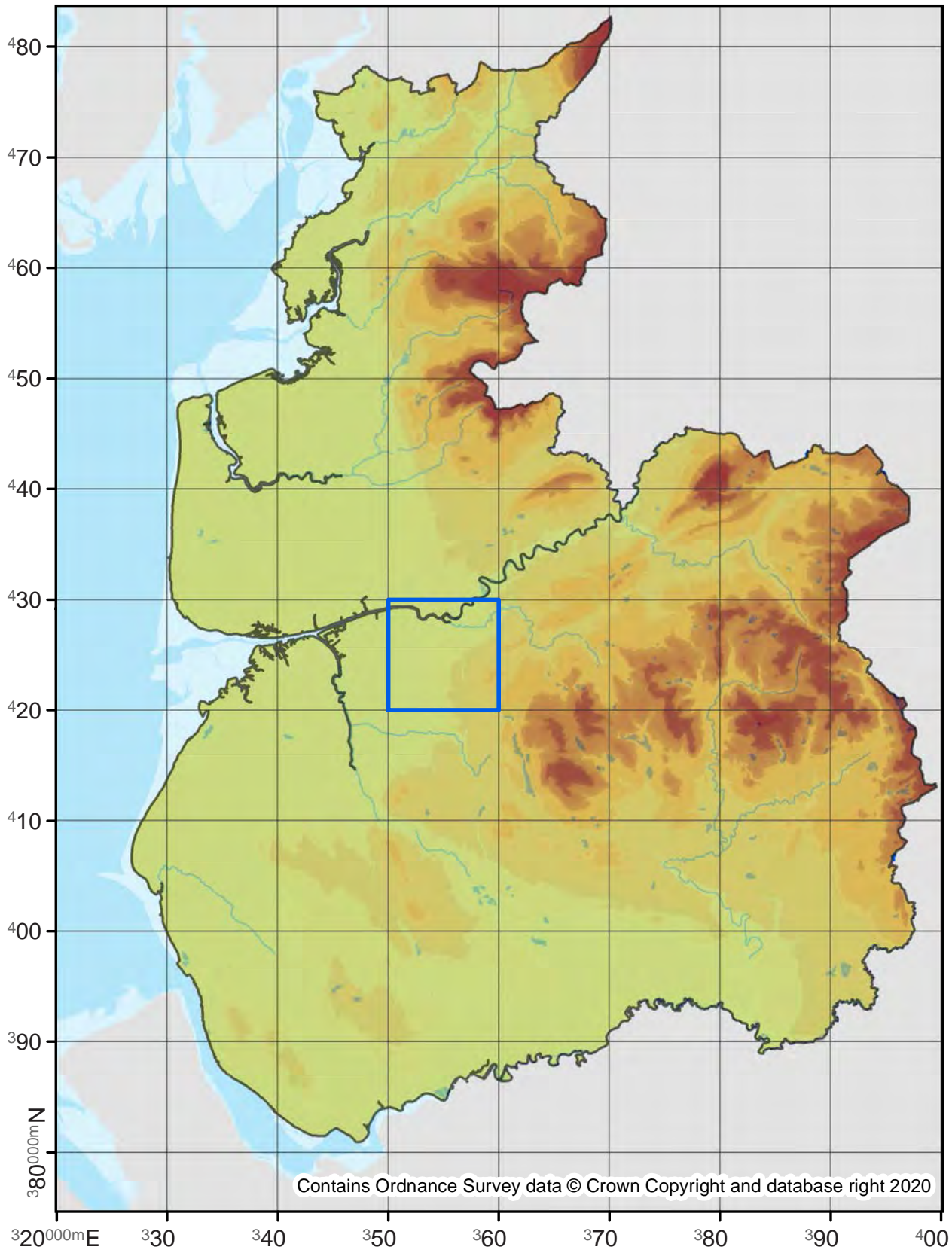

Contains Ordnance Survey data © Crown Copyright and database right 2020

73.338

No. Records

VC60: 1189

VC59: 991

Last Recorded

VC60: 2019

VC59: 2019

National Status

-

Pre 2000

2000 - 2019

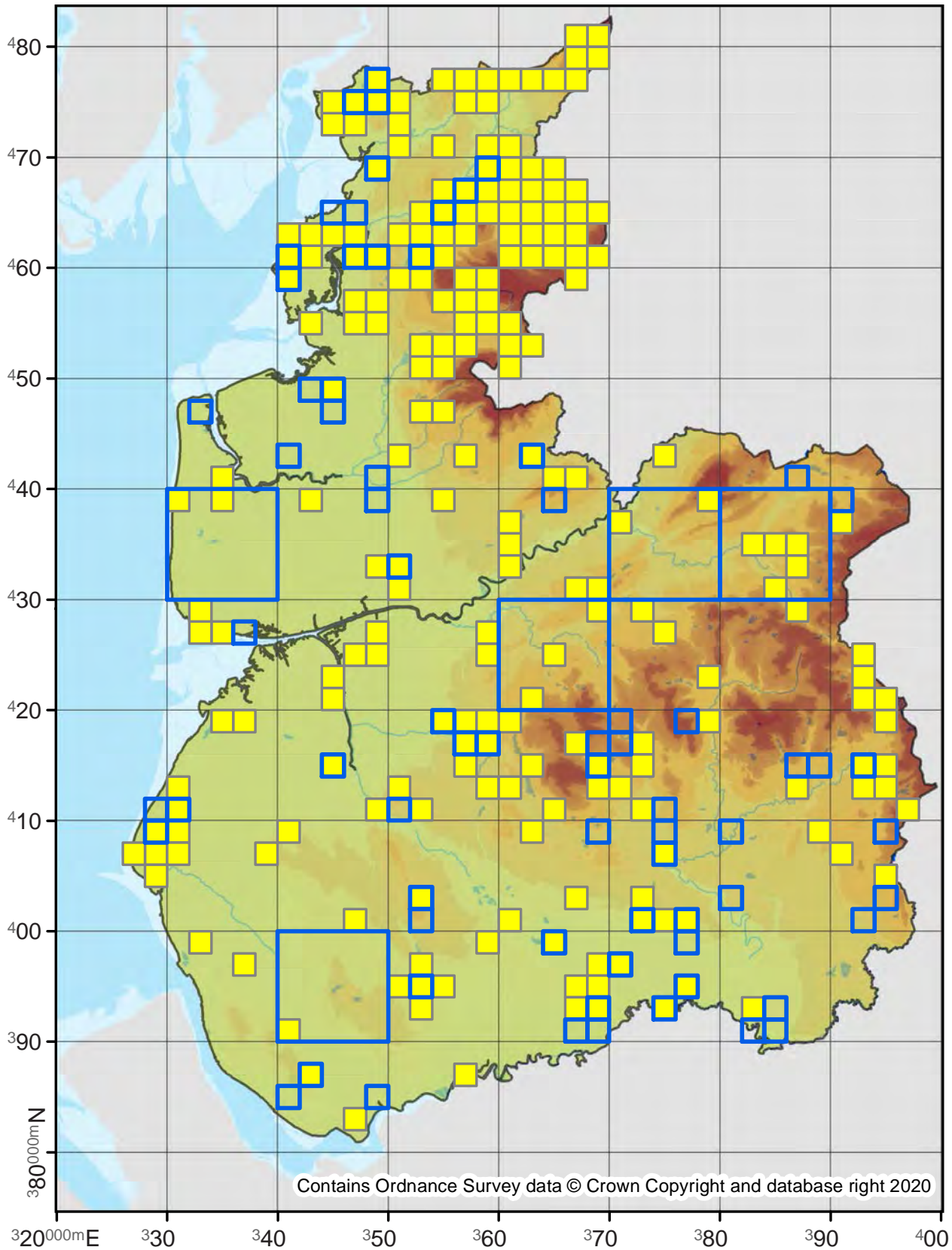

Rhyacia simulans

Dotted Rustic

73.339

No. Records

VC60: 4
VC59: 51

Last Recorded

VC60: 1987
VC59: 2002

National Status

-

□ Pre 2000

■ 2000 - 2019

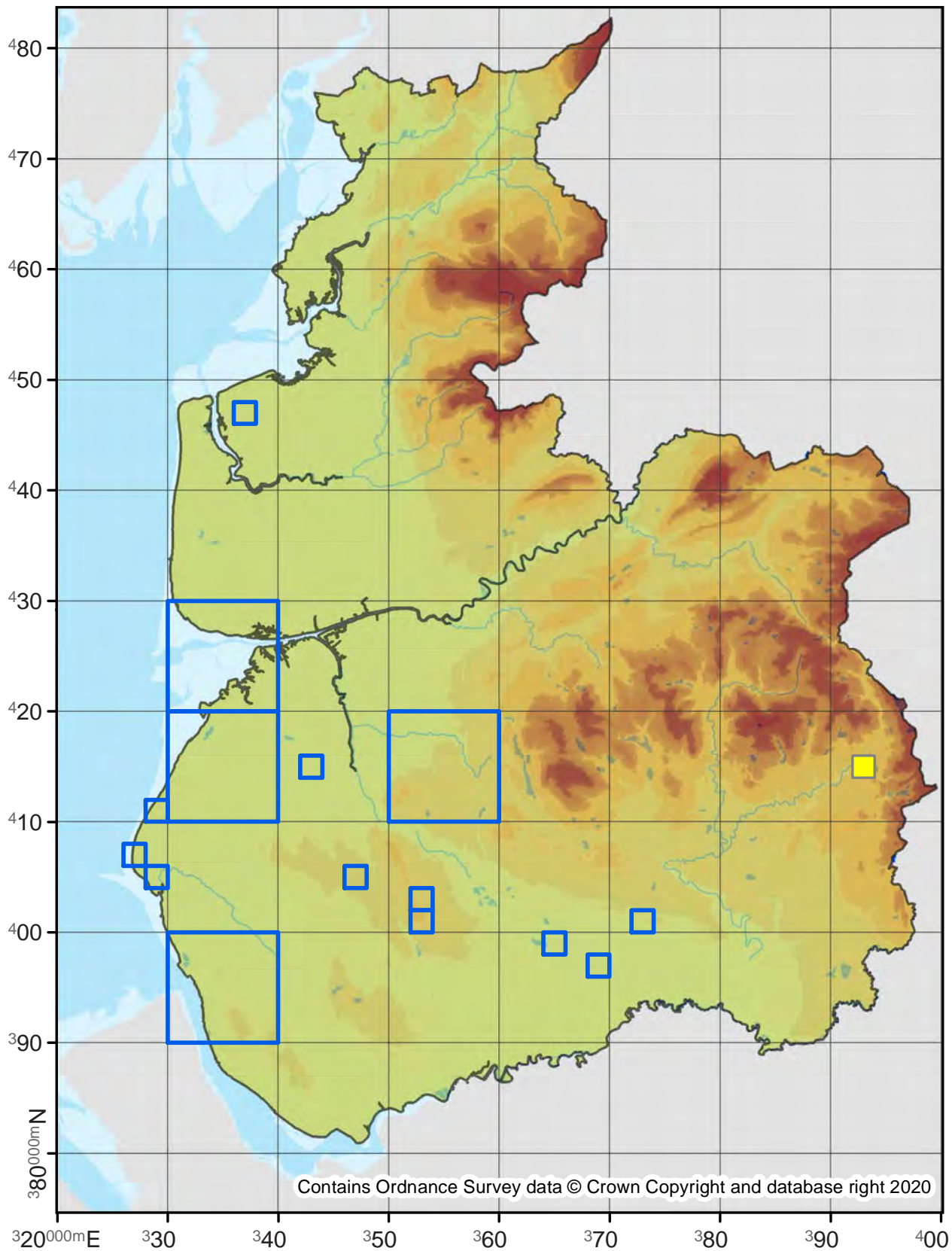

73.341

No. Records

VC60: 3
VC59: 18

Last Recorded

VC60: 2014
VC59: 2012

National Status

-

Pre 2000

2000 - 2019

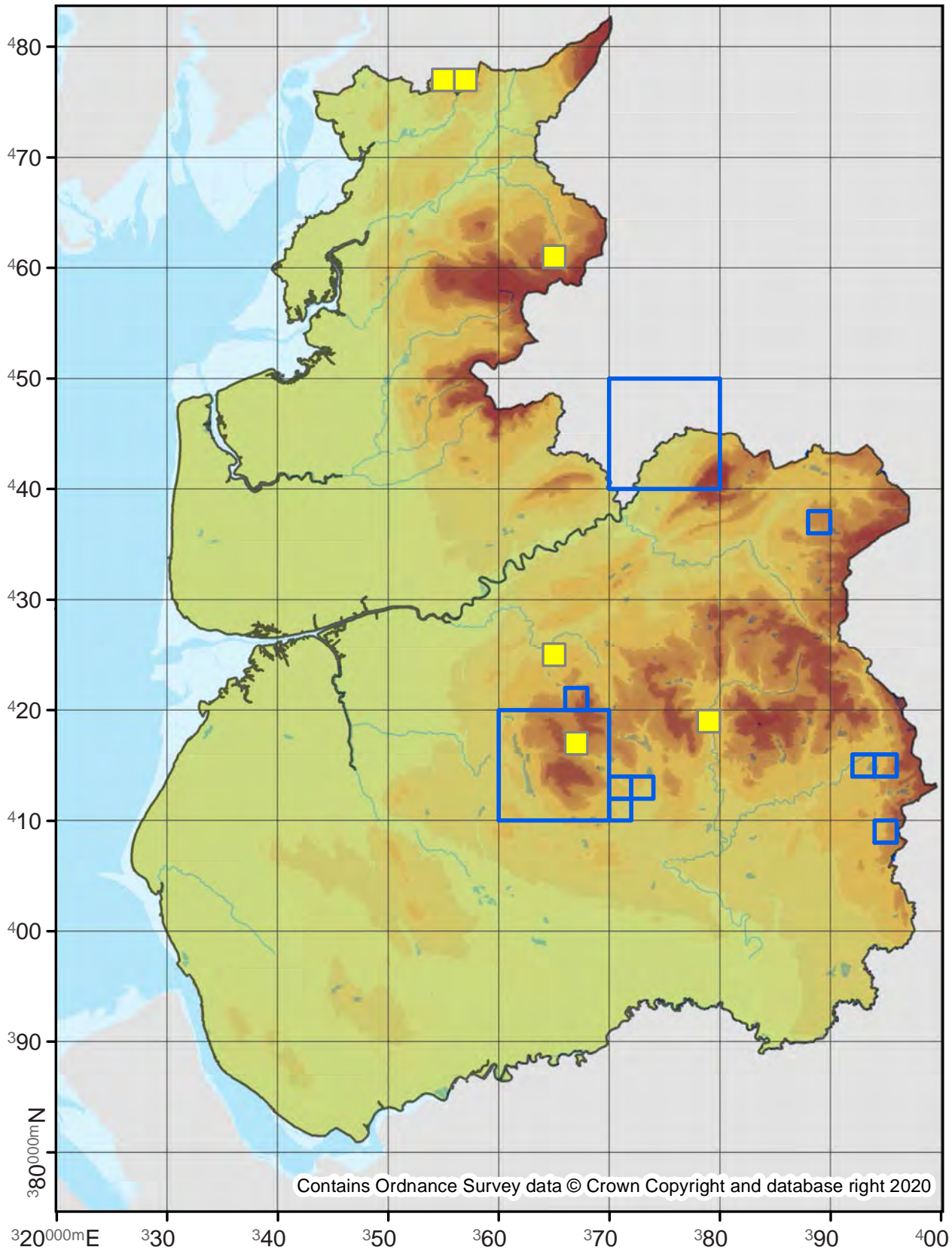

Noctua pronuba

Large Yellow Underwing

73.342

No. Records

VC60: 17373
VC59: 24361

Last Recorded

VC60: 2019
VC59: 2019

National Status

-

Pre 2000

2000 - 2019

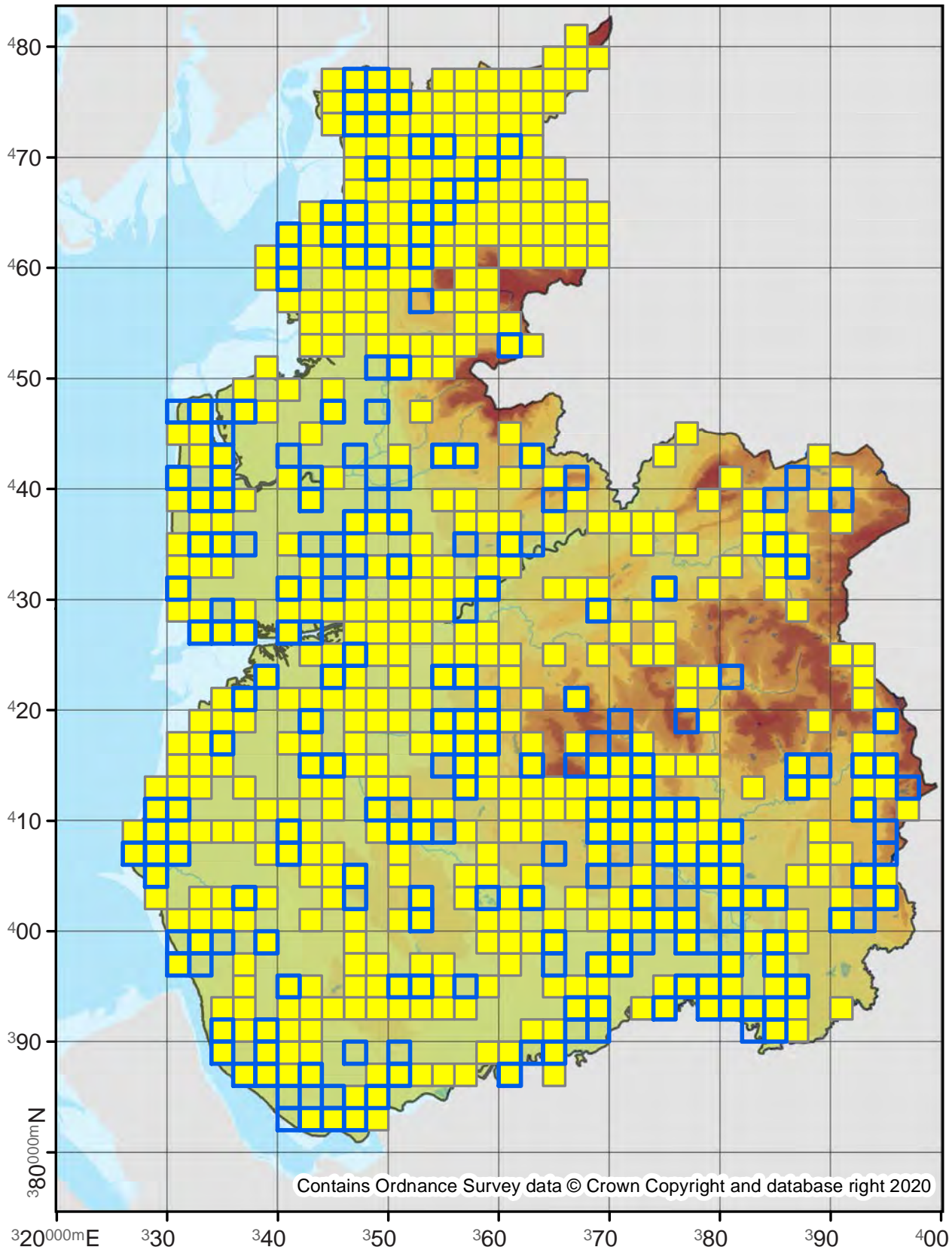

Noctua fimbriata

Broad-bordered Yellow Underwing

73.343

No. Records

VC60: 654
VC59: 2030

Last Recorded

VC60: 2019
VC59: 2019

National Status

-

Pre 2000

2000 - 2019

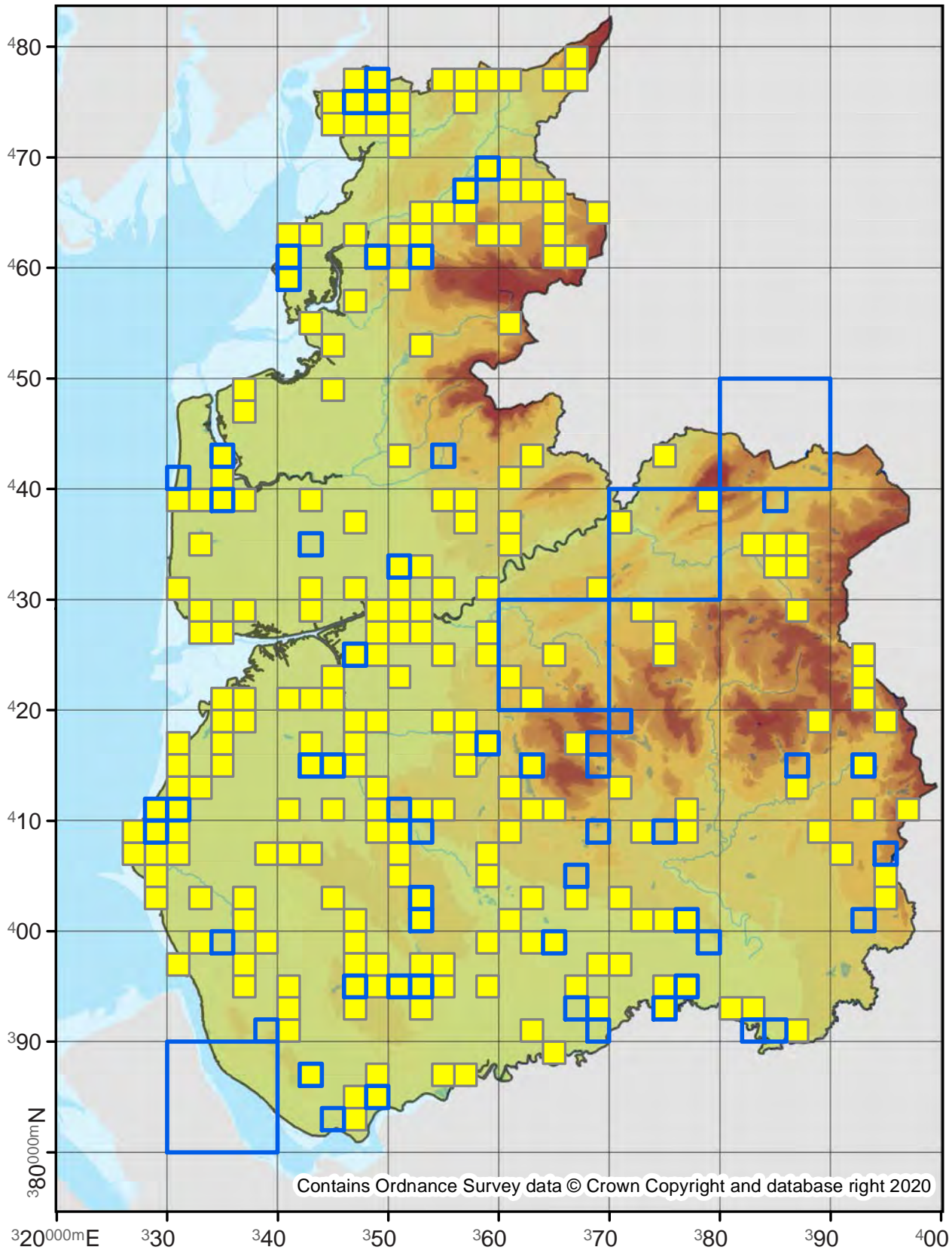

Noctua orbona

Lunar Yellow Underwing

73.344

No. Records

VC60: -
VC59: 2

Last Recorded

VC60: -
VC59: 1950

National Status

Nationally Scarce

Pre 2000

2000 - 2019

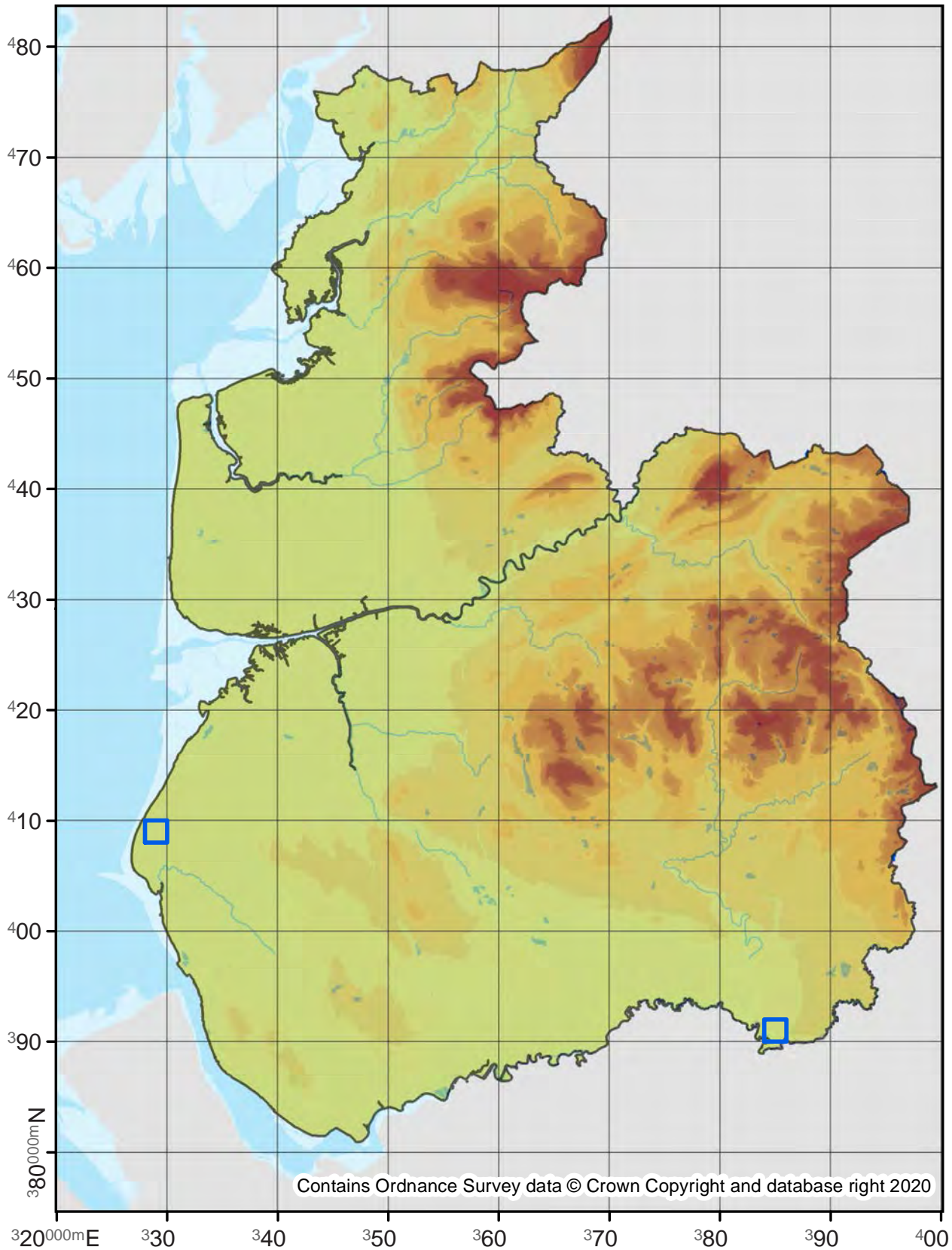

Noctua comes

Lesser Yellow Underwing

73.345

No. Records

VC60: 6426
VC59: 11672

Last Recorded

VC60: 2019
VC59: 2019

National Status

-

Pre 2000

2000 - 2019

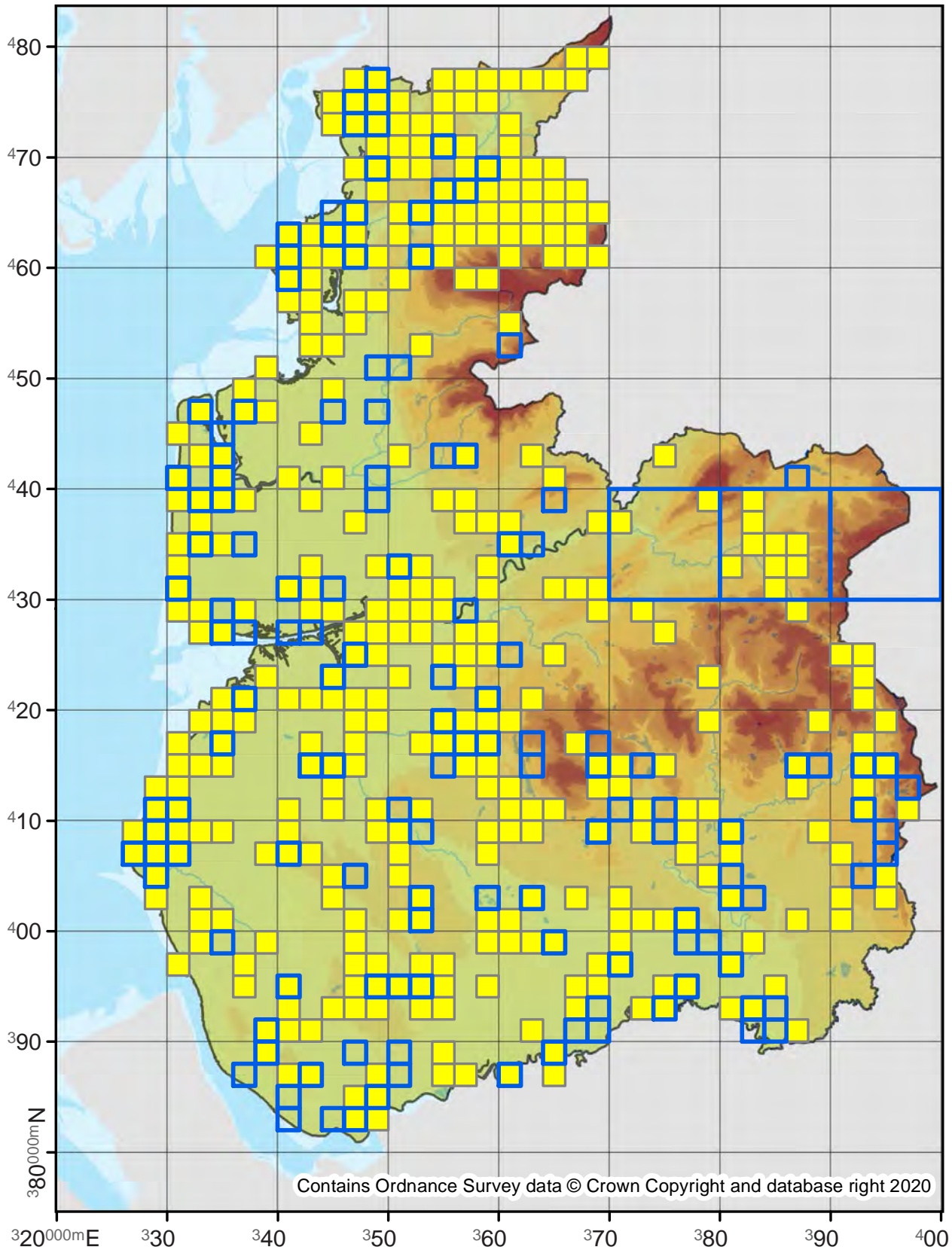

Noctua interjecta

Least Yellow Underwing

73.346

No. Records

VC60: 958
VC59: 2099

Last Recorded

VC60: 2019
VC59: 2019

National Status

-

Pre 2000

2000 - 2019

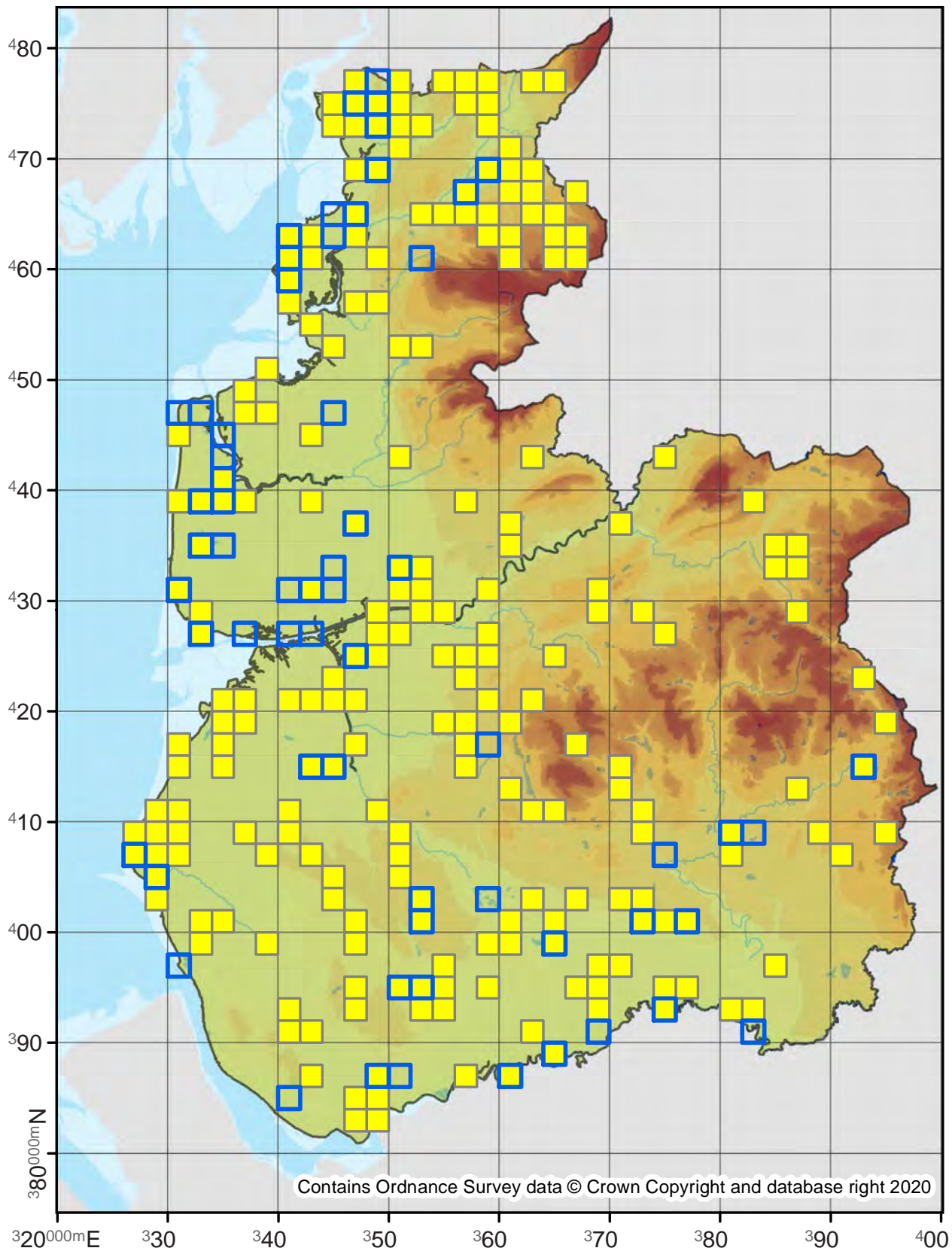

Noctua janthe

Lesser Broad-bordered Yellow Underwing

73.348

No. Records

VC60: 5140

VC59: 8390

Last Recorded

VC60: 2019

VC59: 2019

National Status

-

Pre 2000

2000 - 2019

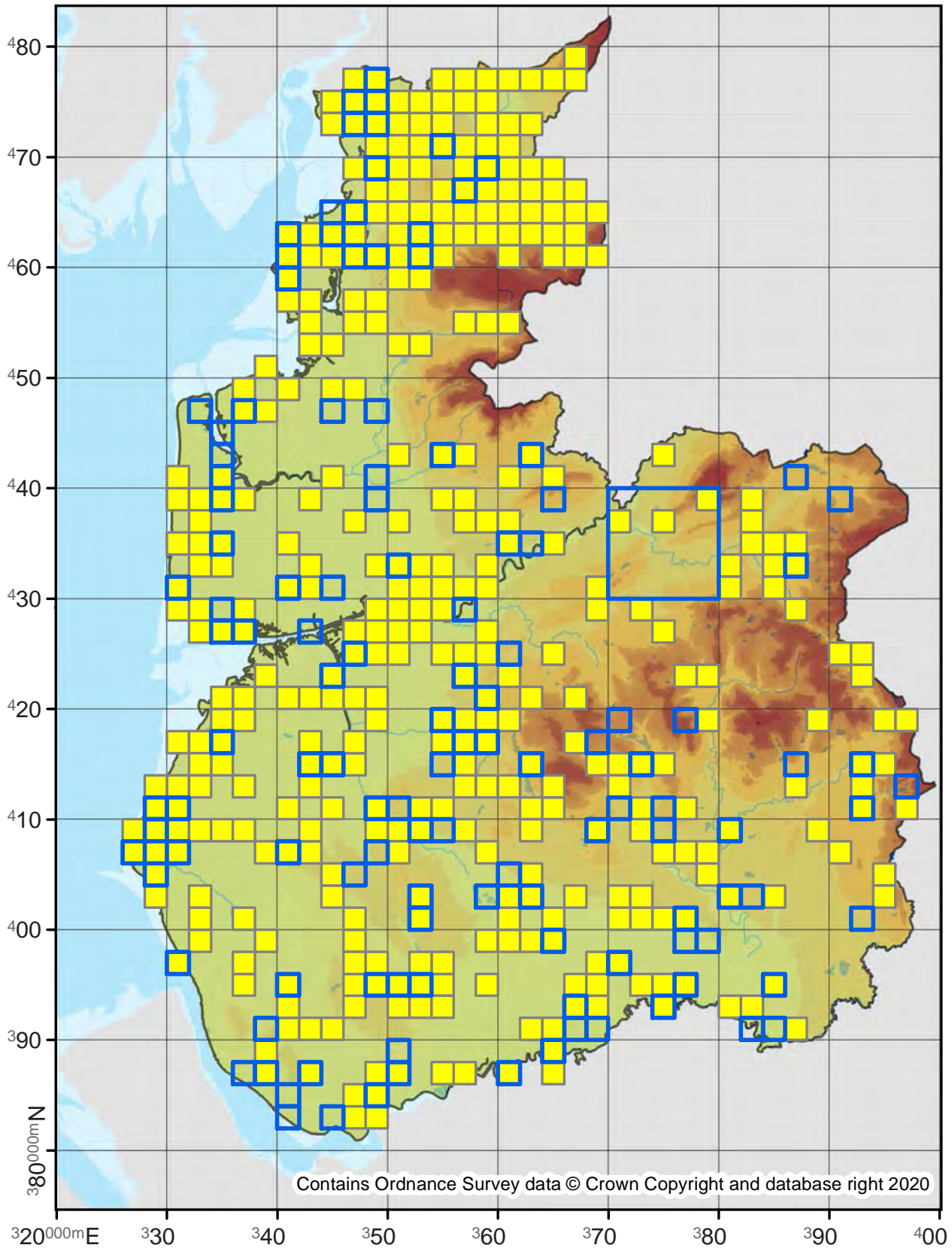

Spaelotis ravida

Stout Dart

73.349

No. Records

VC60: 1
VC59: 5

Last Recorded

VC60: 1960
VC59: 1997

National Status

Nationally Rare

Pre 2000

2000 - 2019

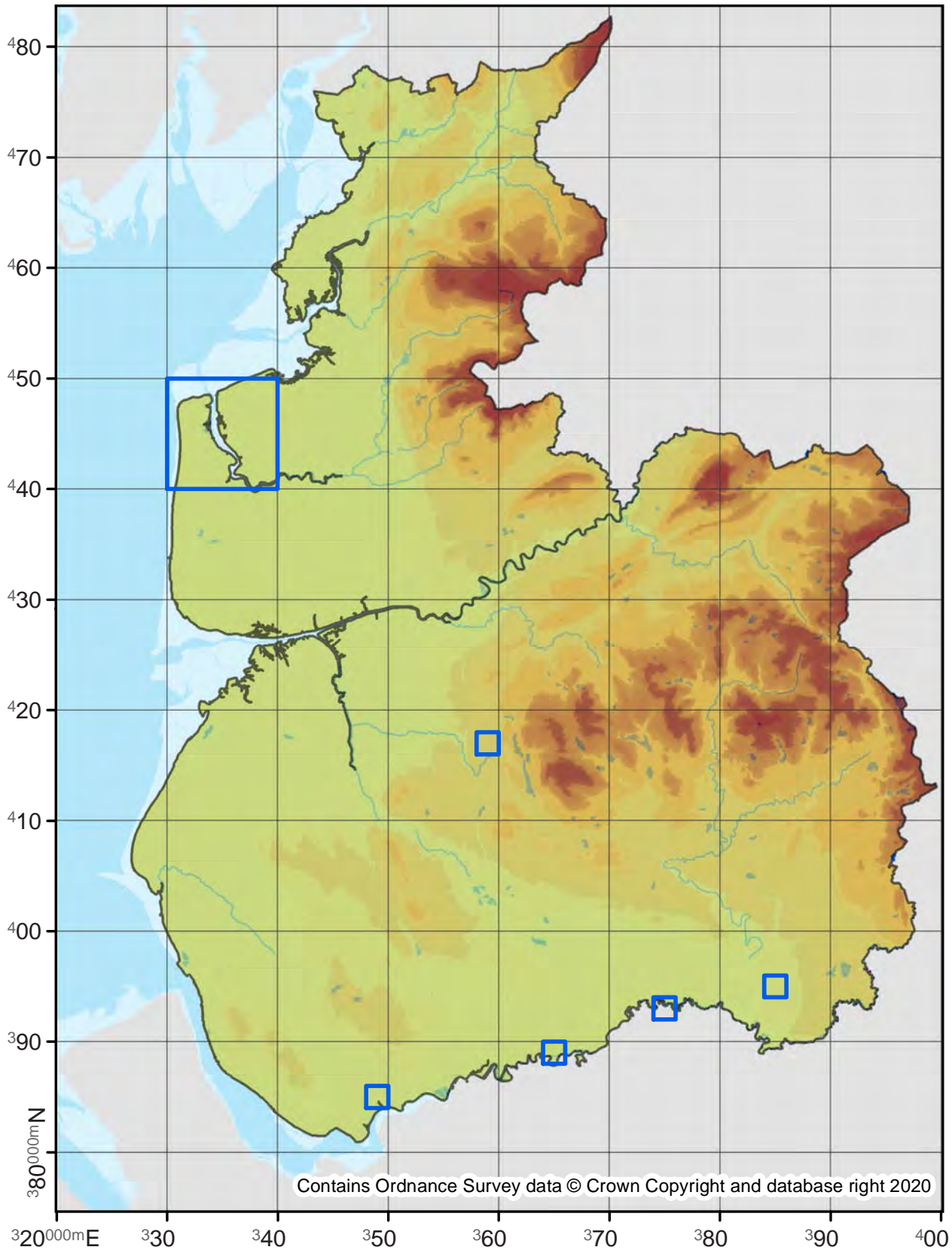

73.350

No. Records

VC60: 12
VC59: 23

Last Recorded

VC60: 2007
VC59: 2019

National Status

Nationally Scarce

□ Pre 2000

■ 2000 - 2019

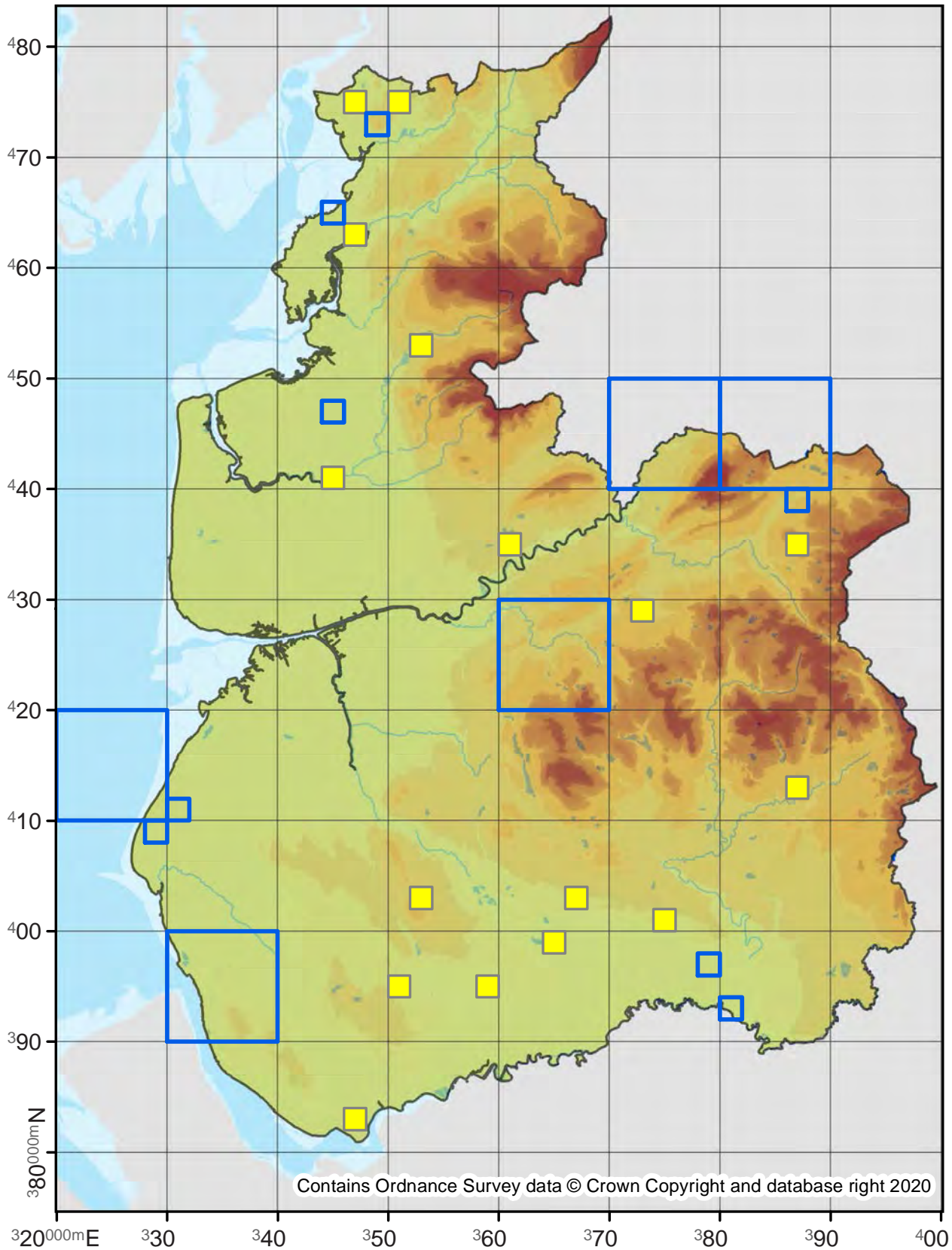

73.351

No. Records

VC60: 507

VC59: 274

Last Recorded

VC60: 2019

VC59: 2019

National Status

-

Pre 2000

2000 - 2019

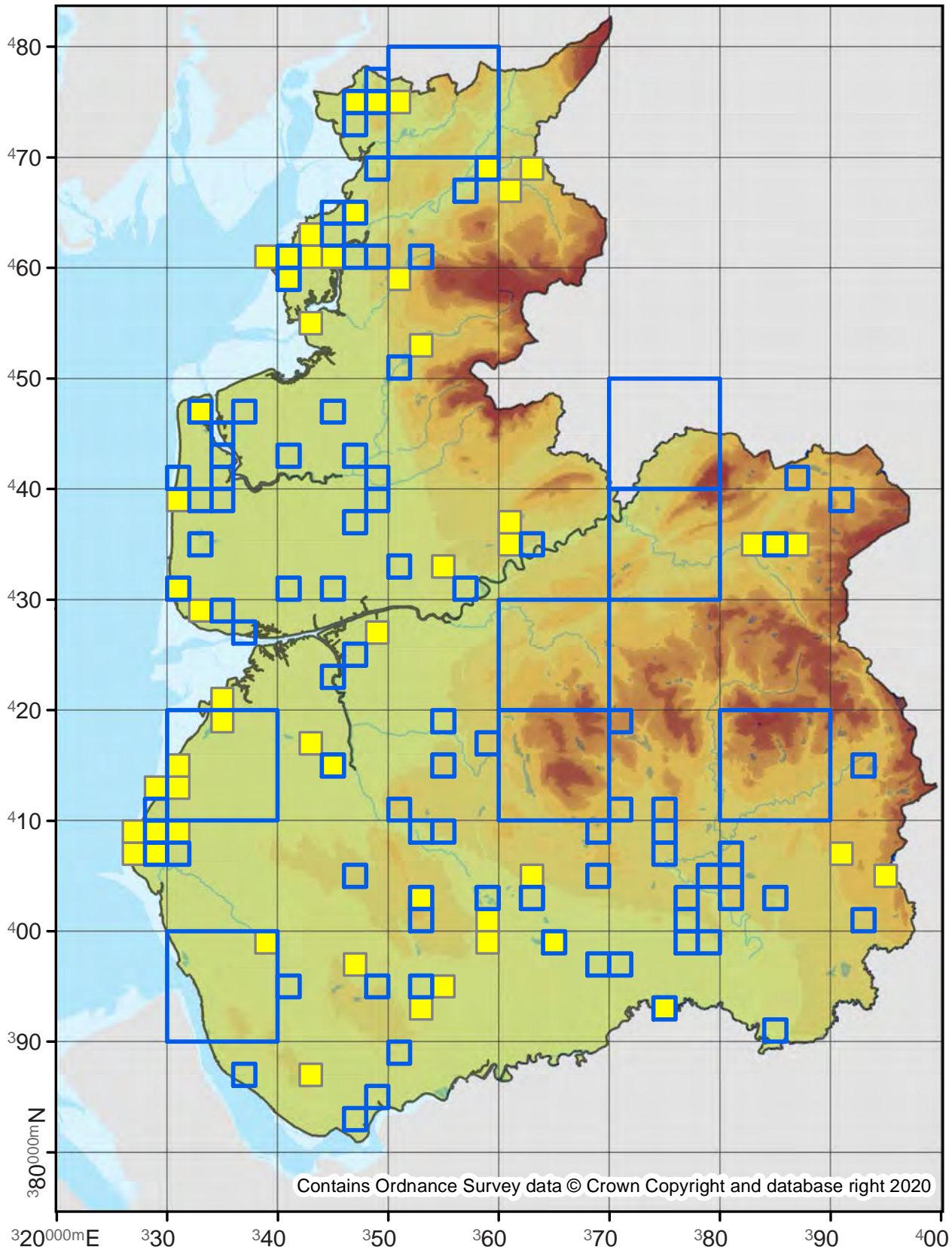

73.352

No. Records

VC60: 375
VC59: 402

Last Recorded

VC60: 2019
VC59: 2019

National Status

-

□ Pre 2000

■ 2000 - 2019

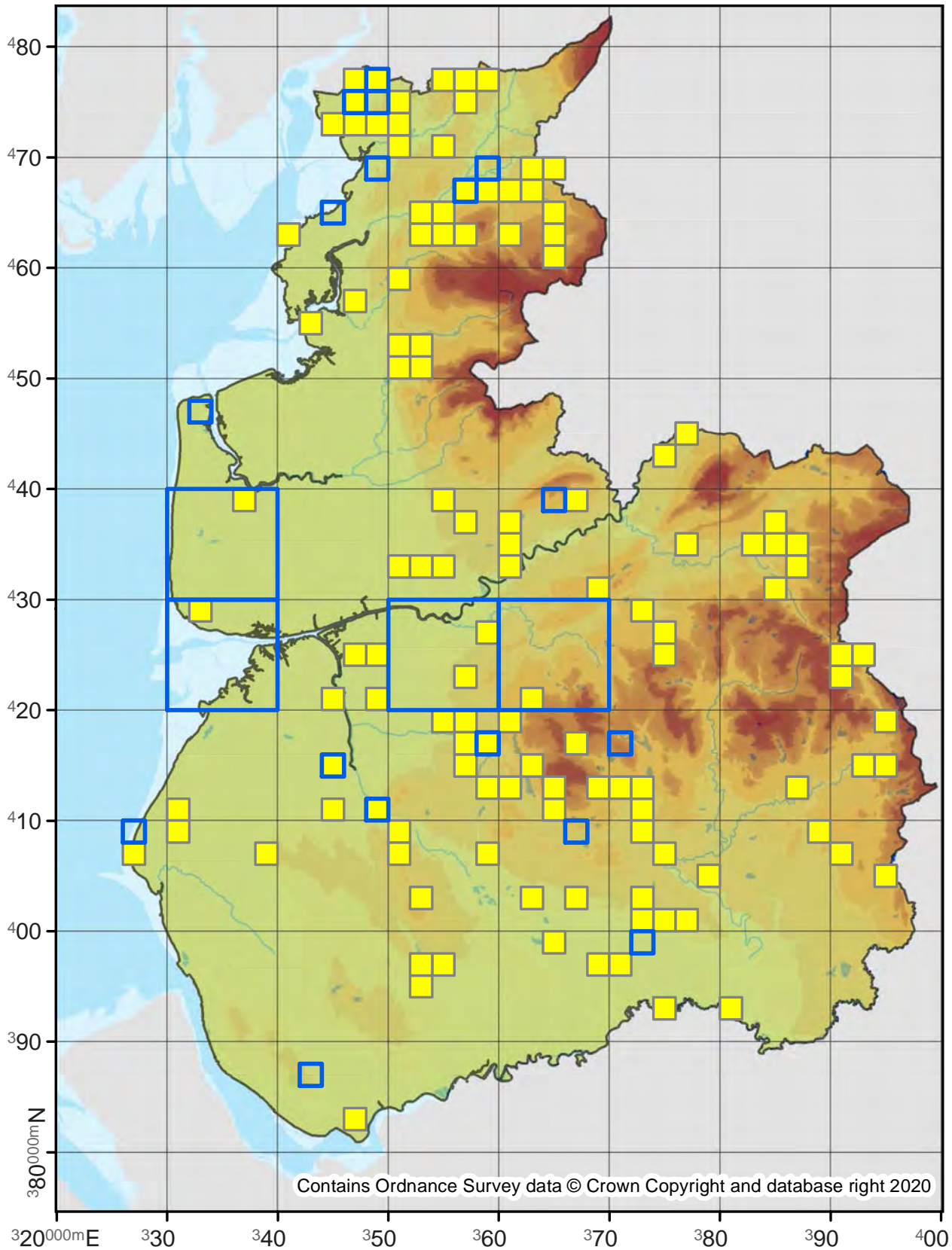

73.353

No. Records

VC60: 2848

VC59: 3658

Last Recorded

VC60: 2019

VC59: 2019

National Status

-

Pre 2000

2000 - 2019

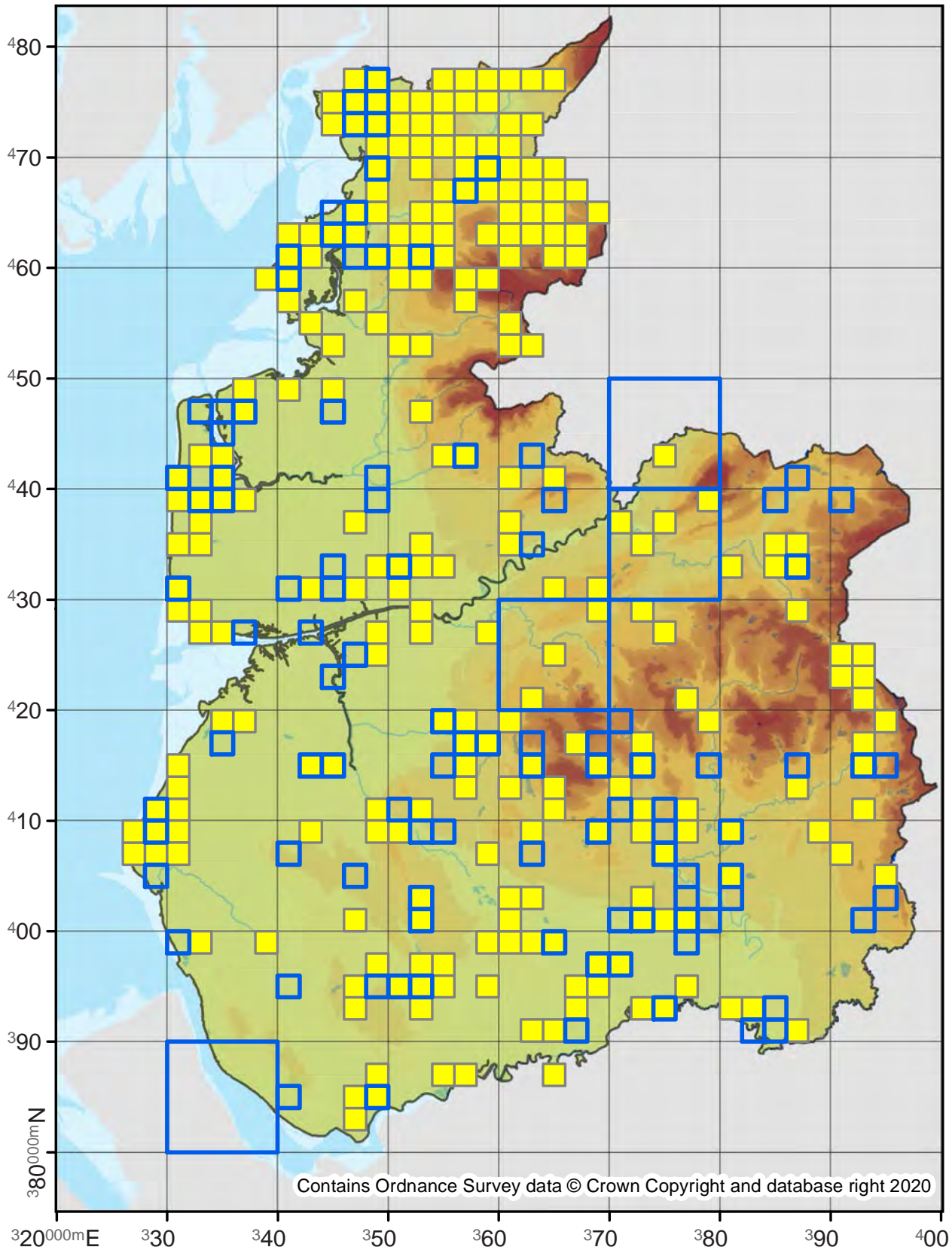

Xestia castanea

Neglected Rustic

73.355

No. Records

VC60: 84
VC59: 29

Last Recorded

VC60: 2019
VC59: 2018

National Status

-

□ Pre 2000

■ 2000 - 2019

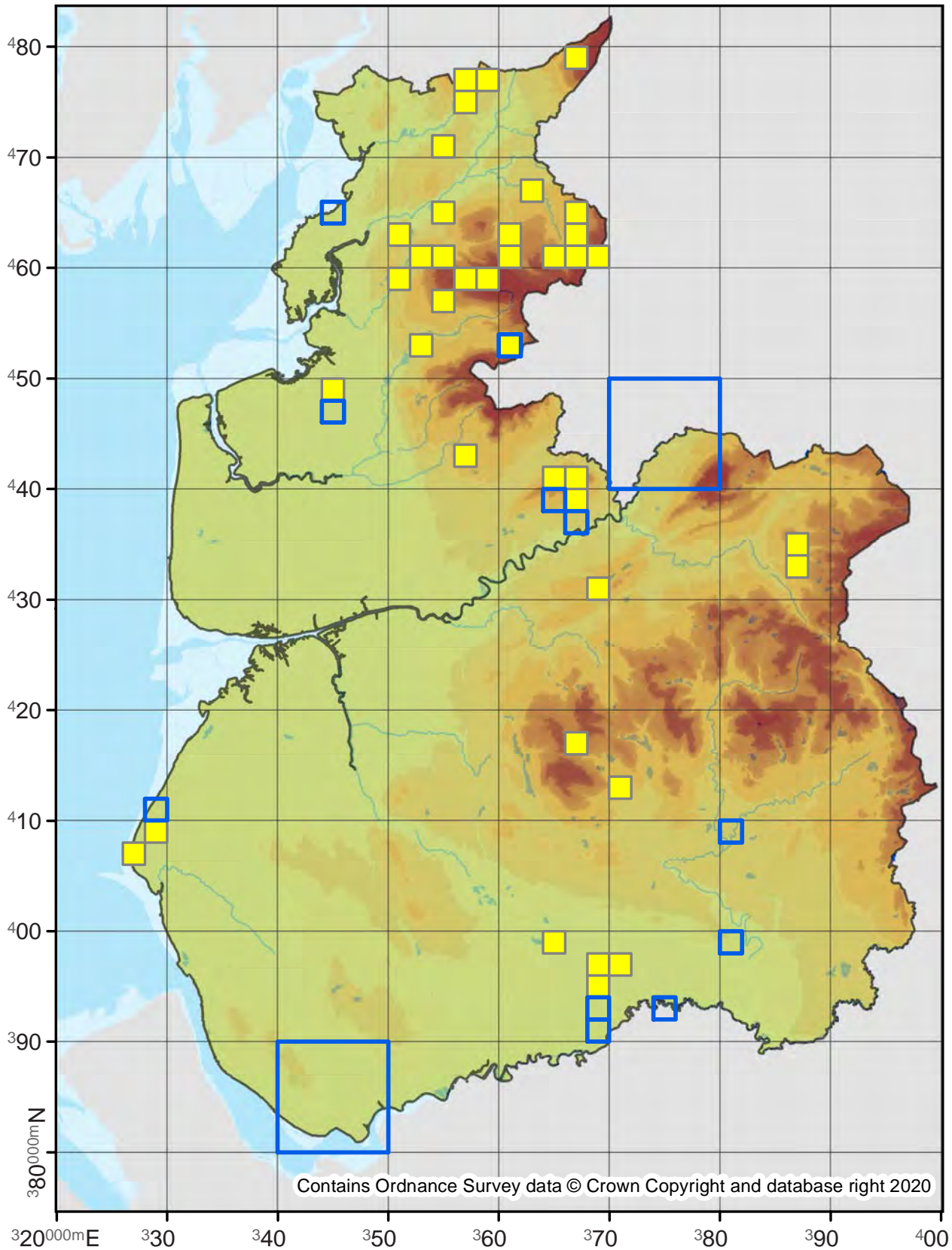

73.356

No. Records

VC60: 47
VC59: 99

Last Recorded

VC60: 2018
VC59: 2019

National Status

-

□ Pre 2000

■ 2000 - 2019

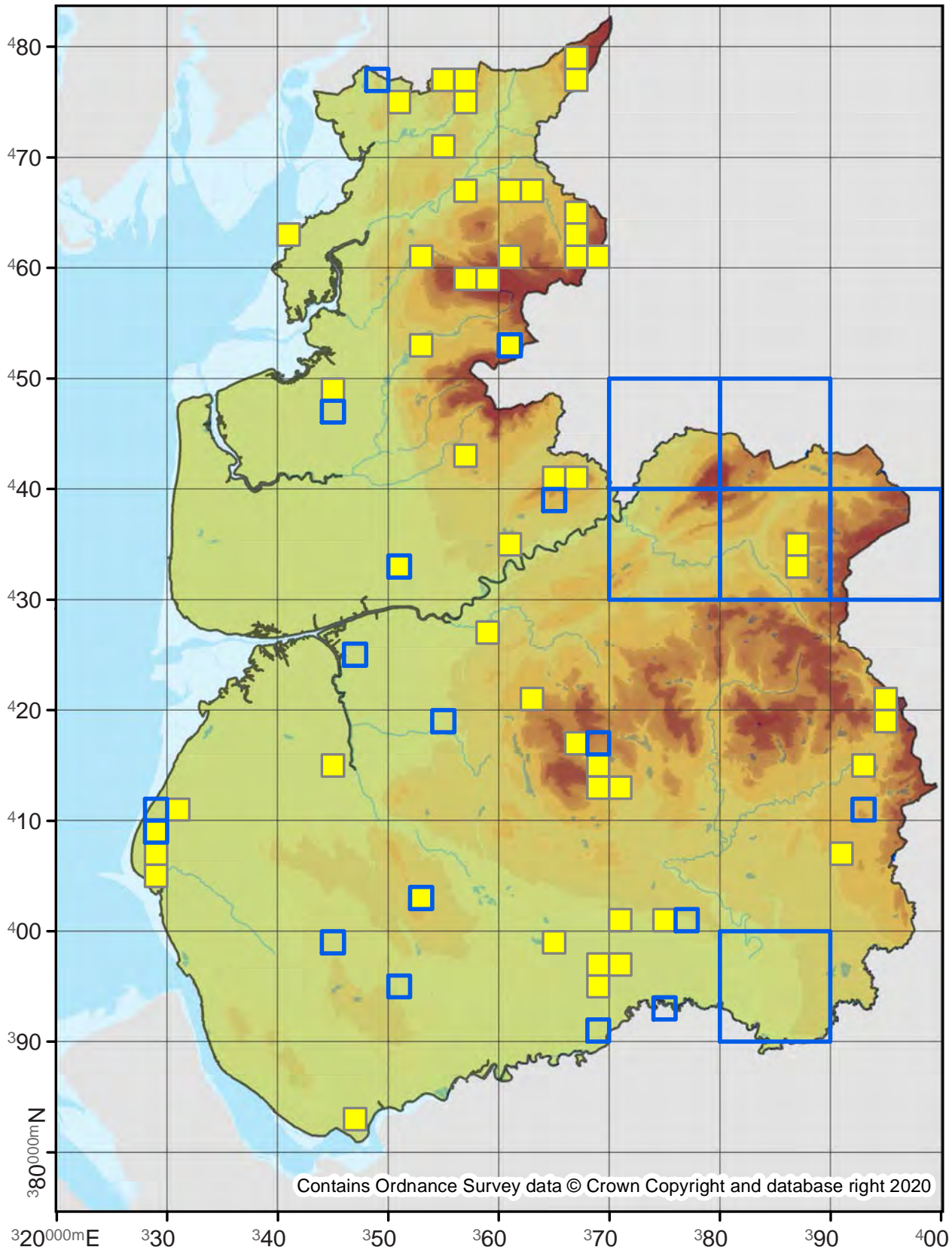

Xestia xanthographa

Square-spot Rustic

73.357

No. Records

VC60: 2853

VC59: 6788

Last Recorded

VC60: 2019

VC59: 2019

National Status

-

□ Pre 2000

■ 2000 - 2019

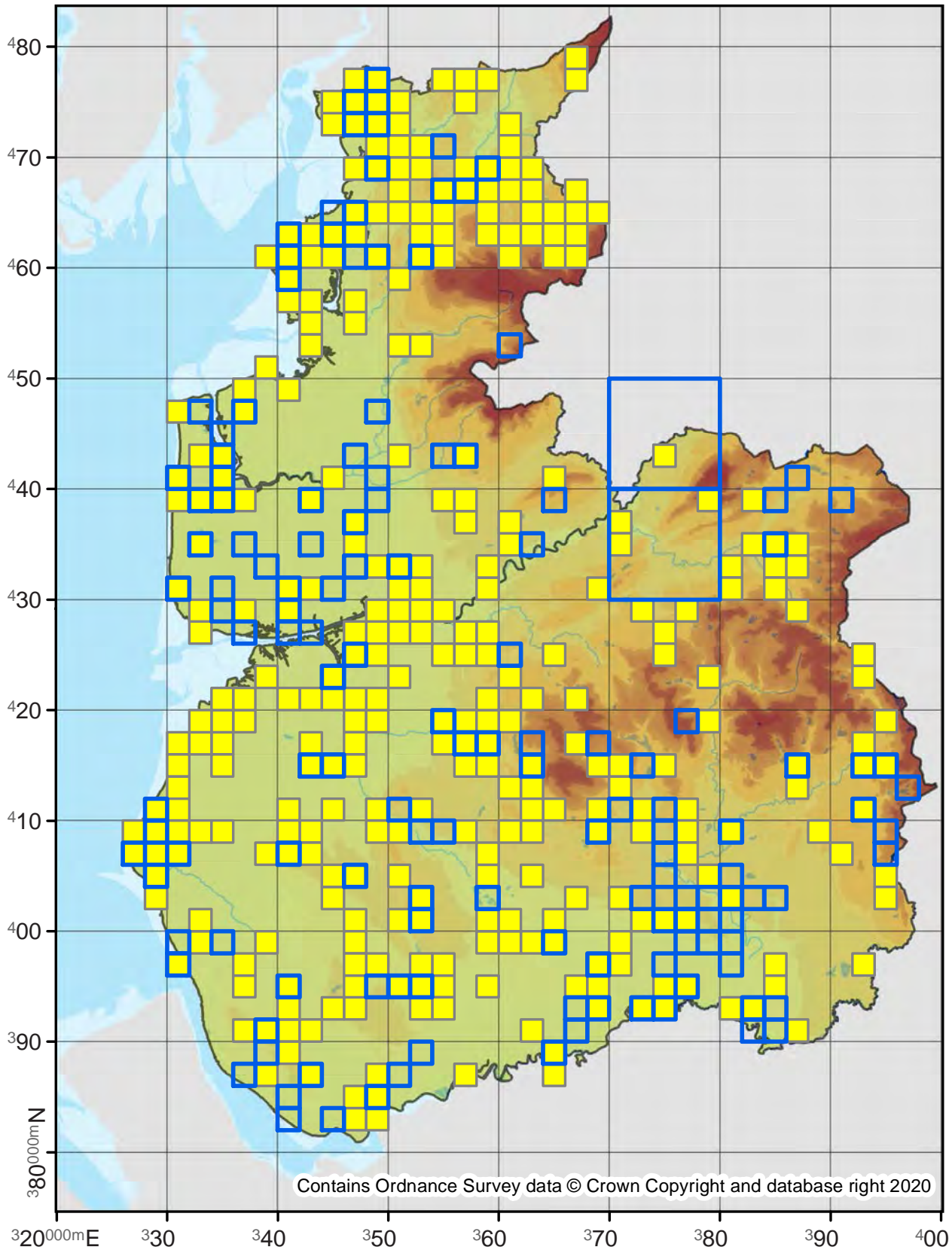

Xestia sexstrigata

Six-striped Rustic

73.358

No. Records

VC60: 1388

VC59: 2109

Last Recorded

VC60: 2019

VC59: 2019

National Status

-

Pre 2000

2000 - 2019

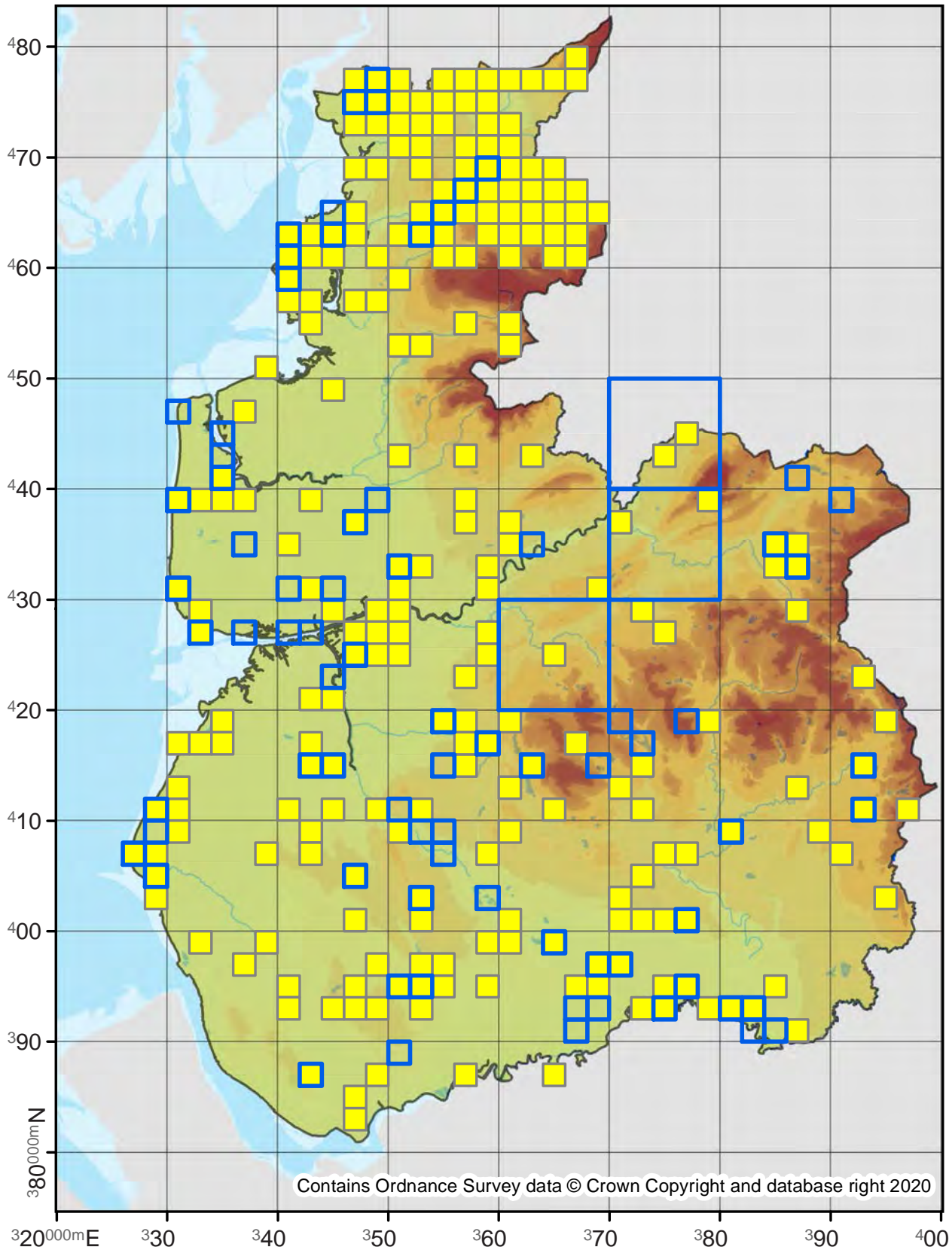

73.359

No. Records

VC60: 3322
VC59: 9276

Last Recorded

VC60: 2019
VC59: 2019

National Status

-

Pre 2000

2000 - 2019

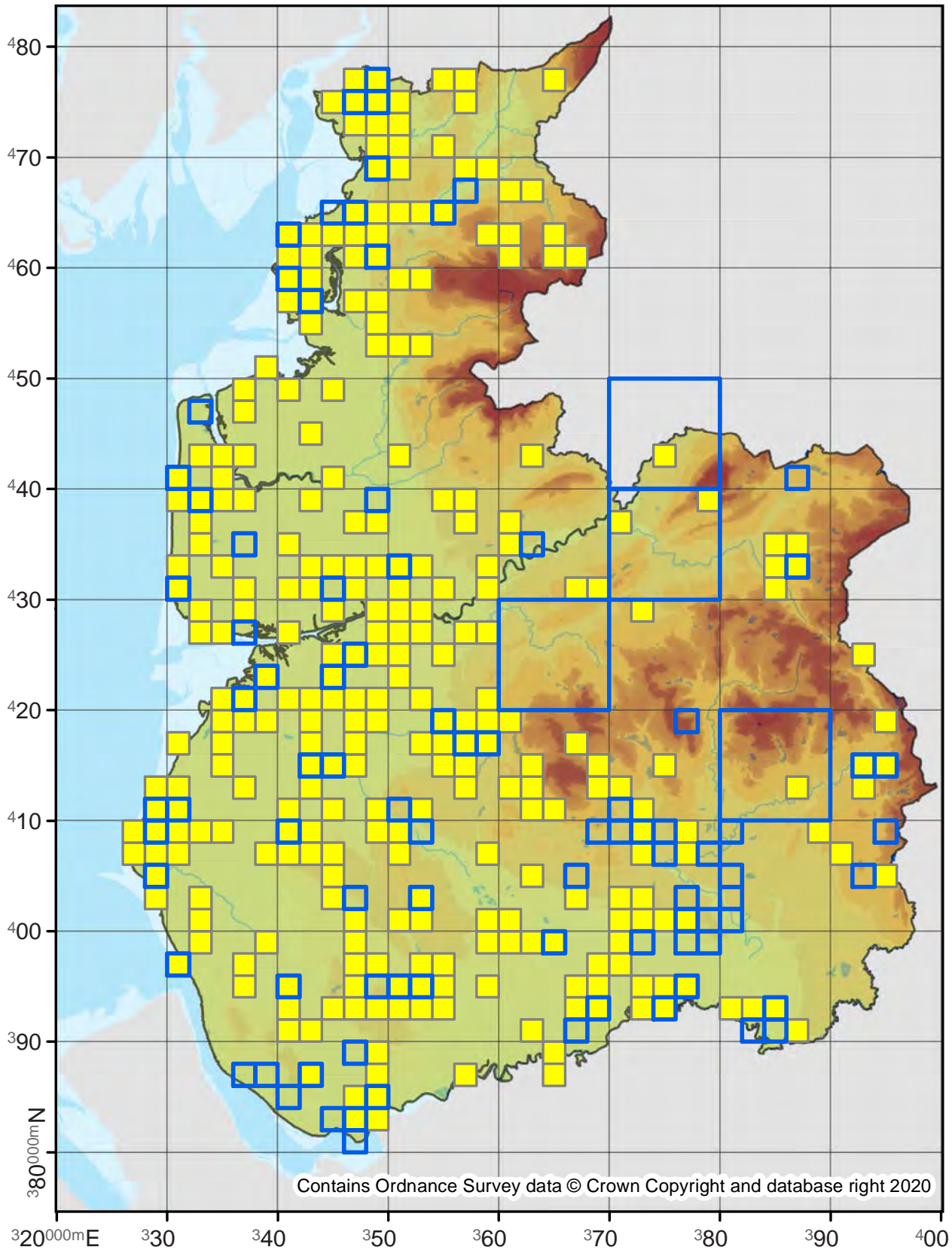

Xestia ditrapezium

Triple-spotted Clay

73.360

No. Records

VC60: 241
VC59: 7

Last Recorded

VC60: 2019
VC59: 2014

National Status

-

Pre 2000

2000 - 2019

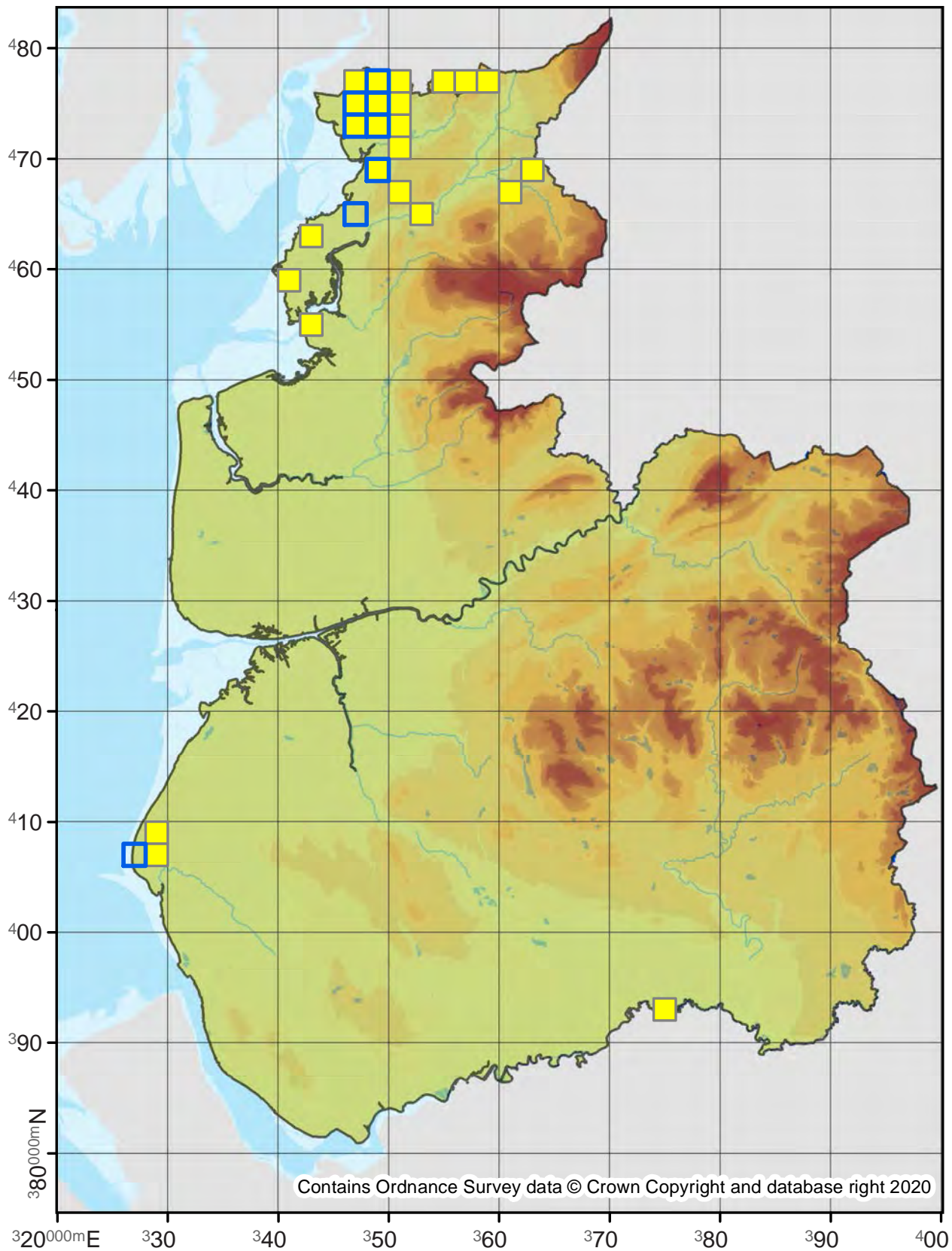

Xestia triangulum

Double Square-spot

73.361

No. Records

VC60: 3257

VC59: 5304

Last Recorded

VC60: 2019

VC59: 2019

National Status

-

Pre 2000

2000 - 2019

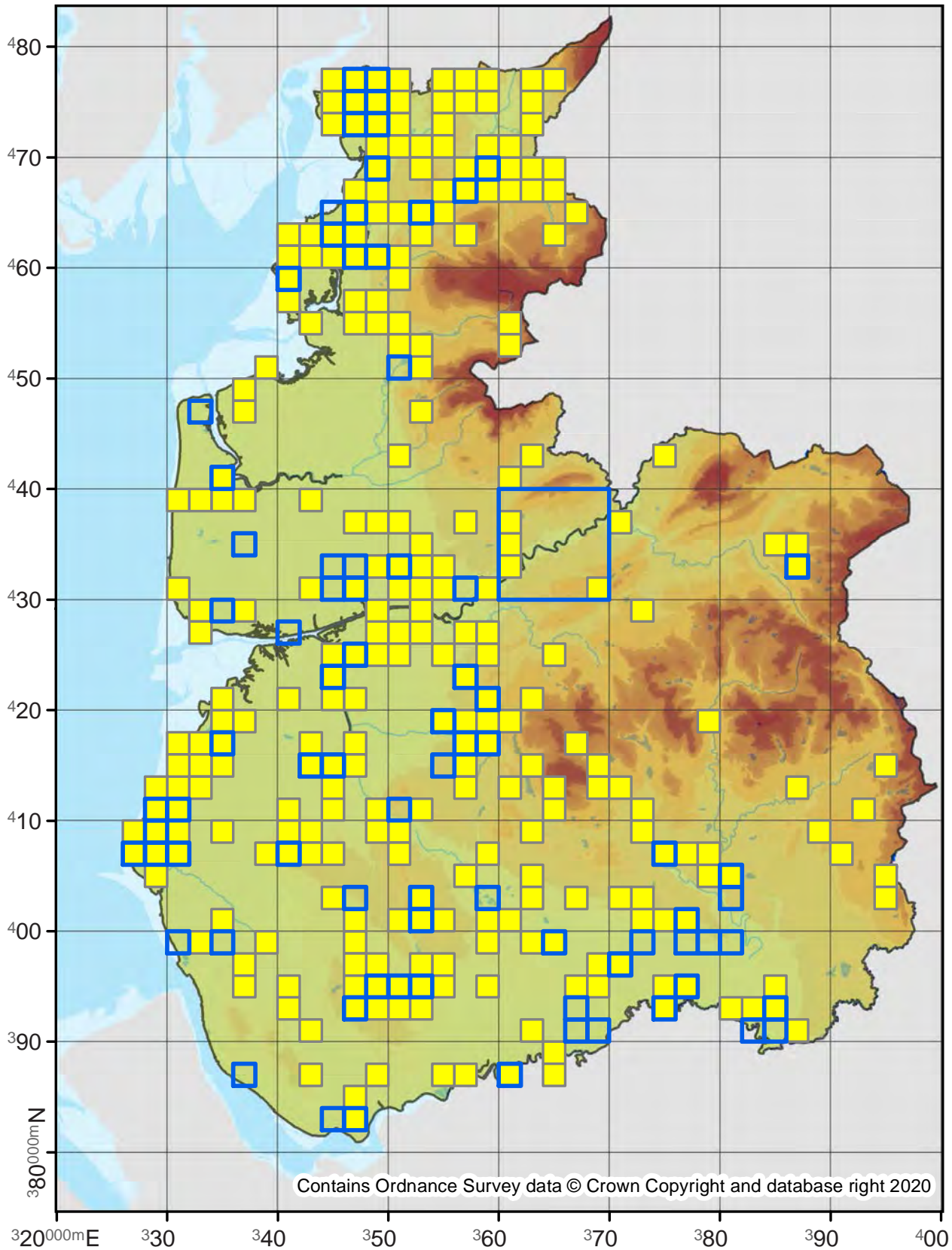

Contains Ordnance Survey data © Crown Copyright and database right 2020

73.365

No. Records

VC60: 528
VC59: 1066

Last Recorded

VC60: 2019
VC59: 2019

National Status

-

□ Pre 2000

■ 2000 - 2019

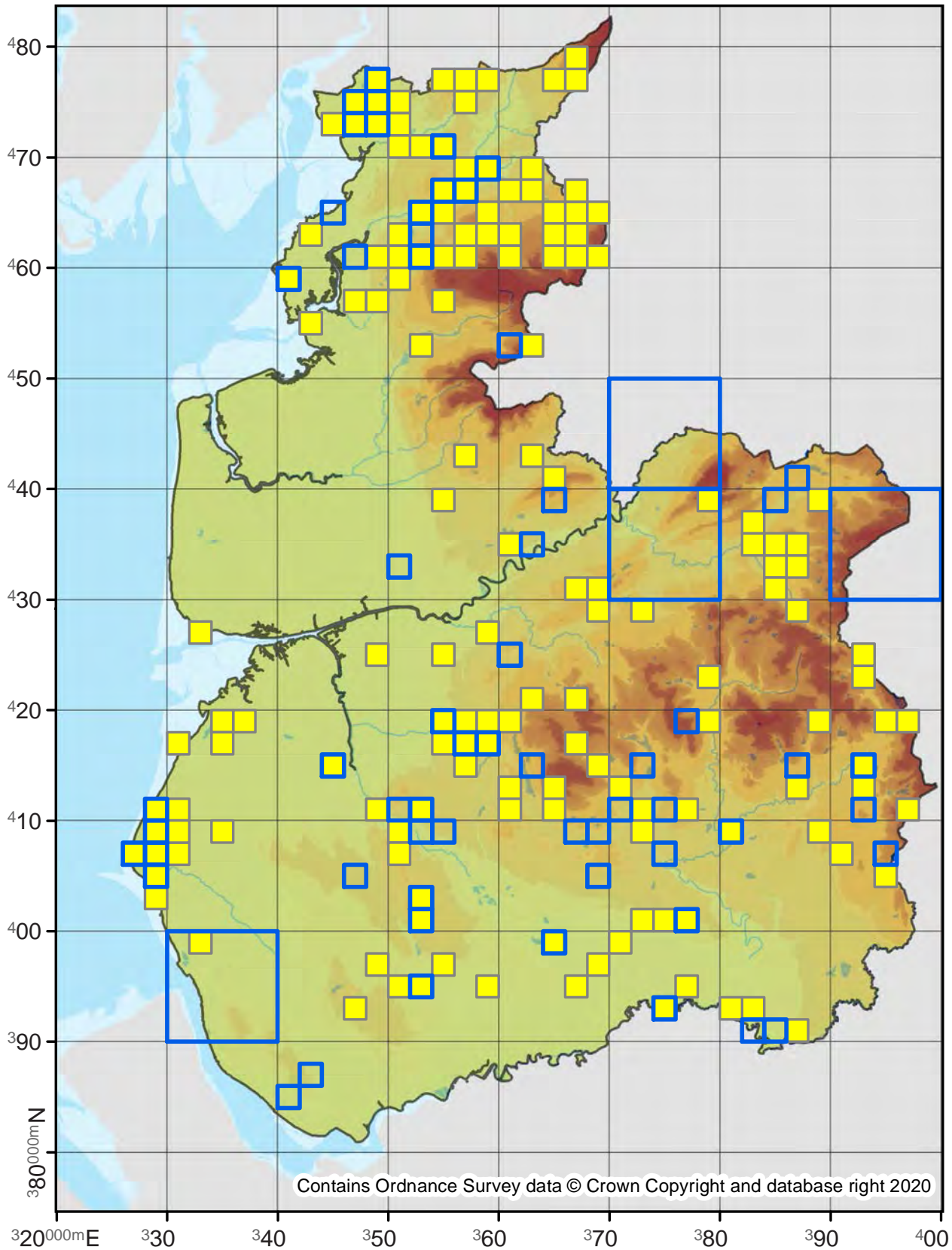

Contains Ordnance Survey data © Crown Copyright and database right 2020

73.368

No. Records

VC60: 1510

VC59: 1592

Last Recorded

VC60: 2019

VC59: 2019

National Status

-

Pre 2000

2000 - 2019

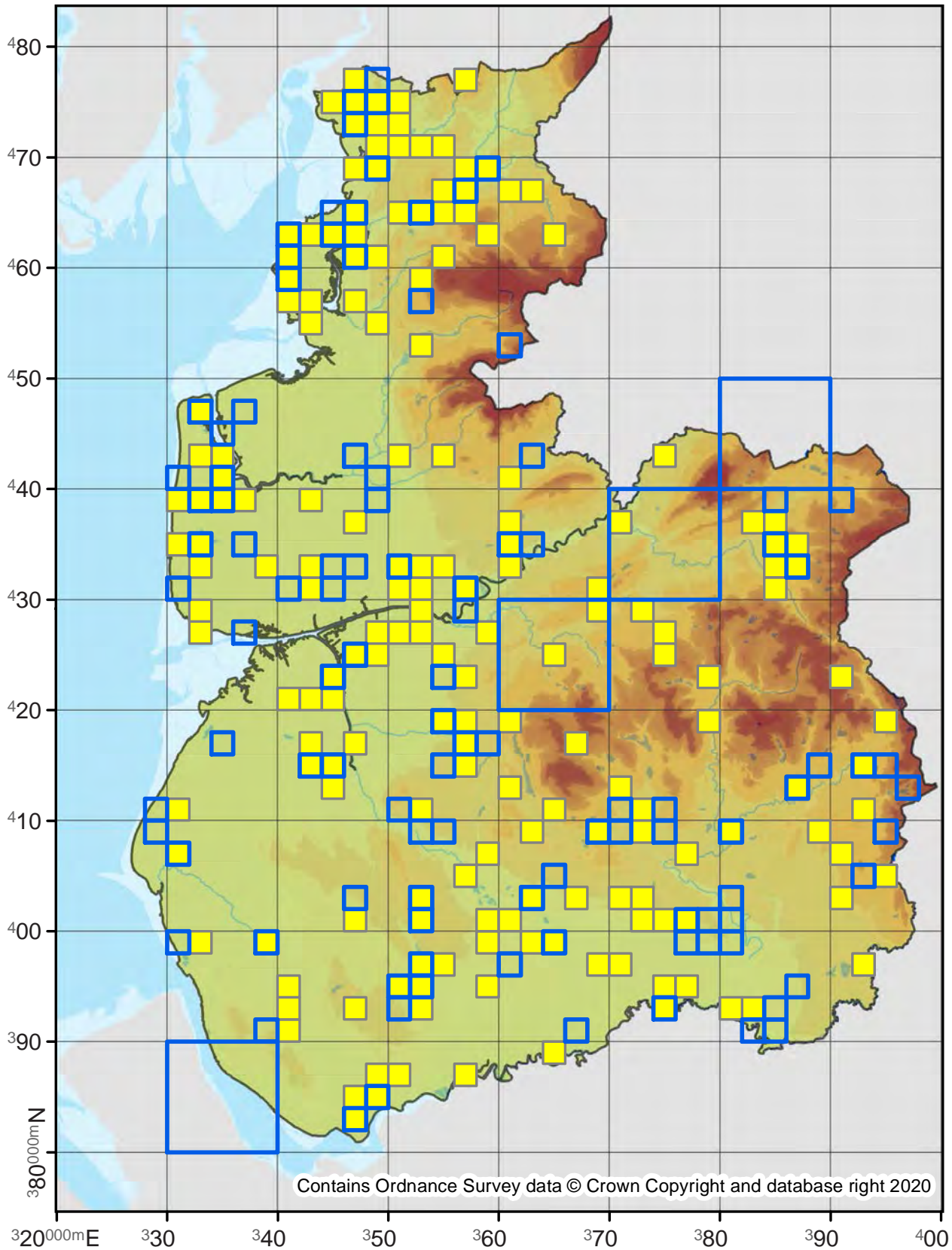

Nola cucullatella

Short-cloaked Moth

74.003

No. Records

VC60: 598
VC59: 818

Last Recorded

VC60: 2019
VC59: 2019

National Status

-

□ Pre 2000

■ 2000 - 2019

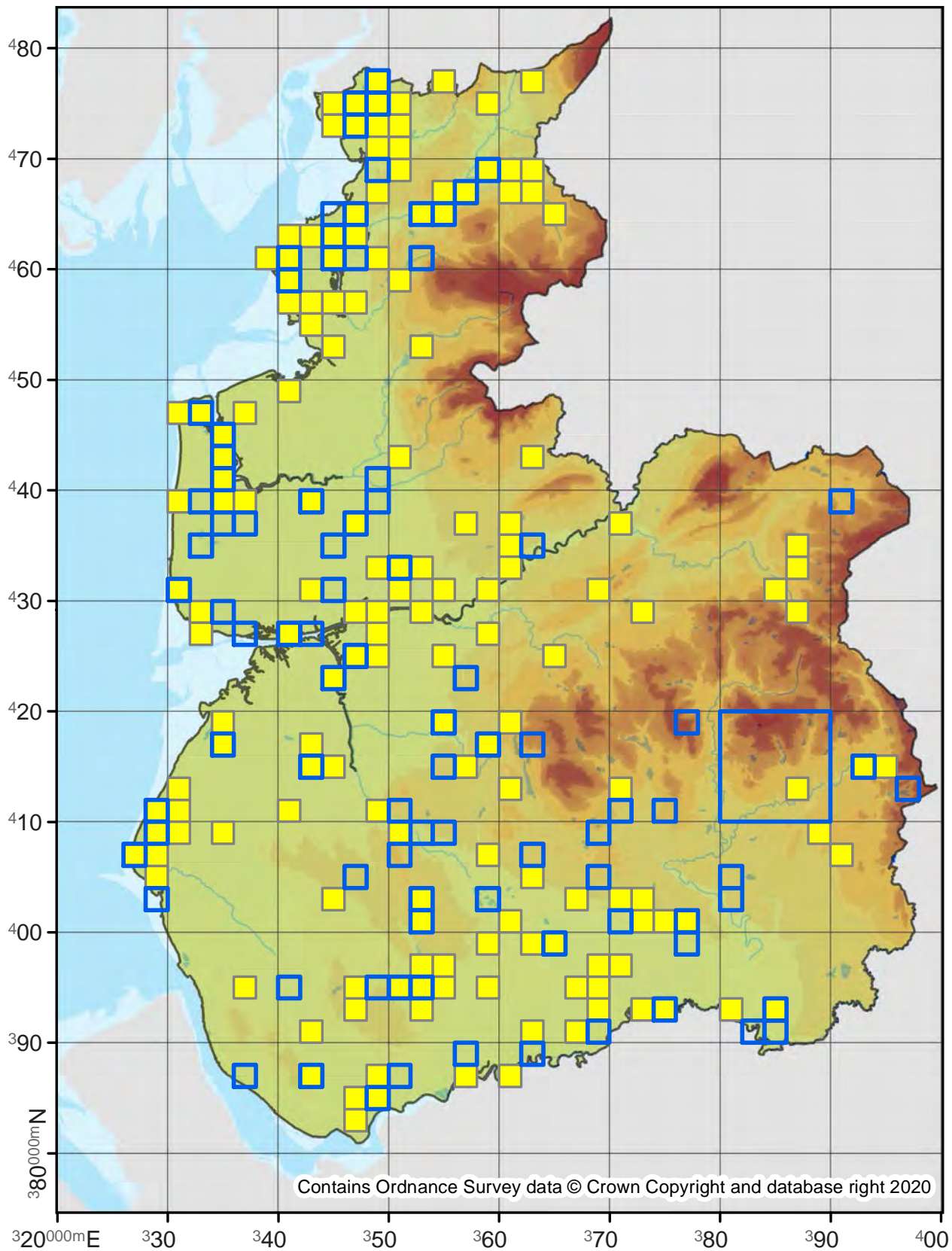

74.004

No. Records

VC60: 504
VC59: 363

Last Recorded

VC60: 2019
VC59: 2019

National Status

-

Pre 2000

2000 - 2019

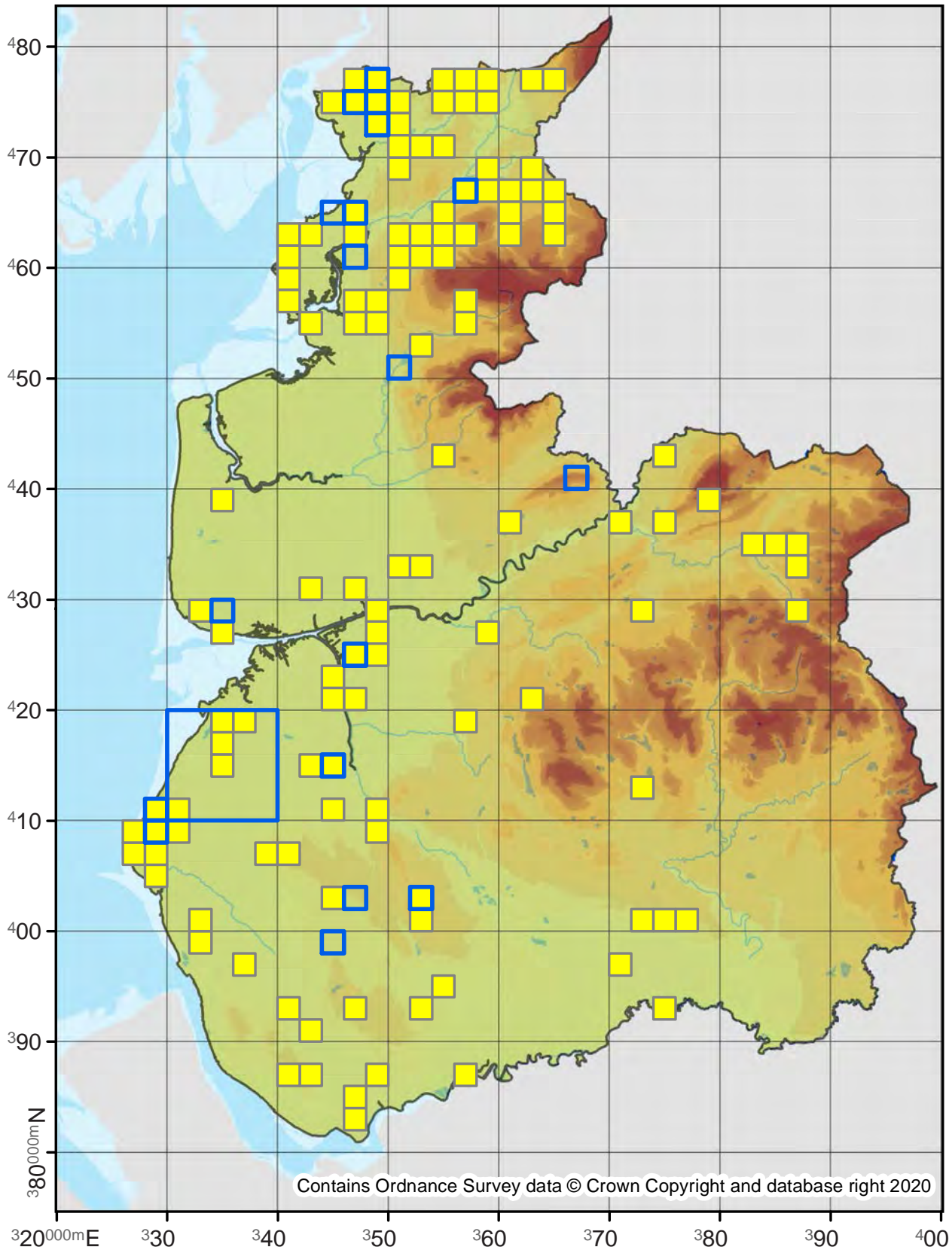

74.007

No. Records

VC60: 13

VC59: 128

Last Recorded

VC60: 2017

VC59: 2019

National Status

-

Pre 2000

2000 - 2019

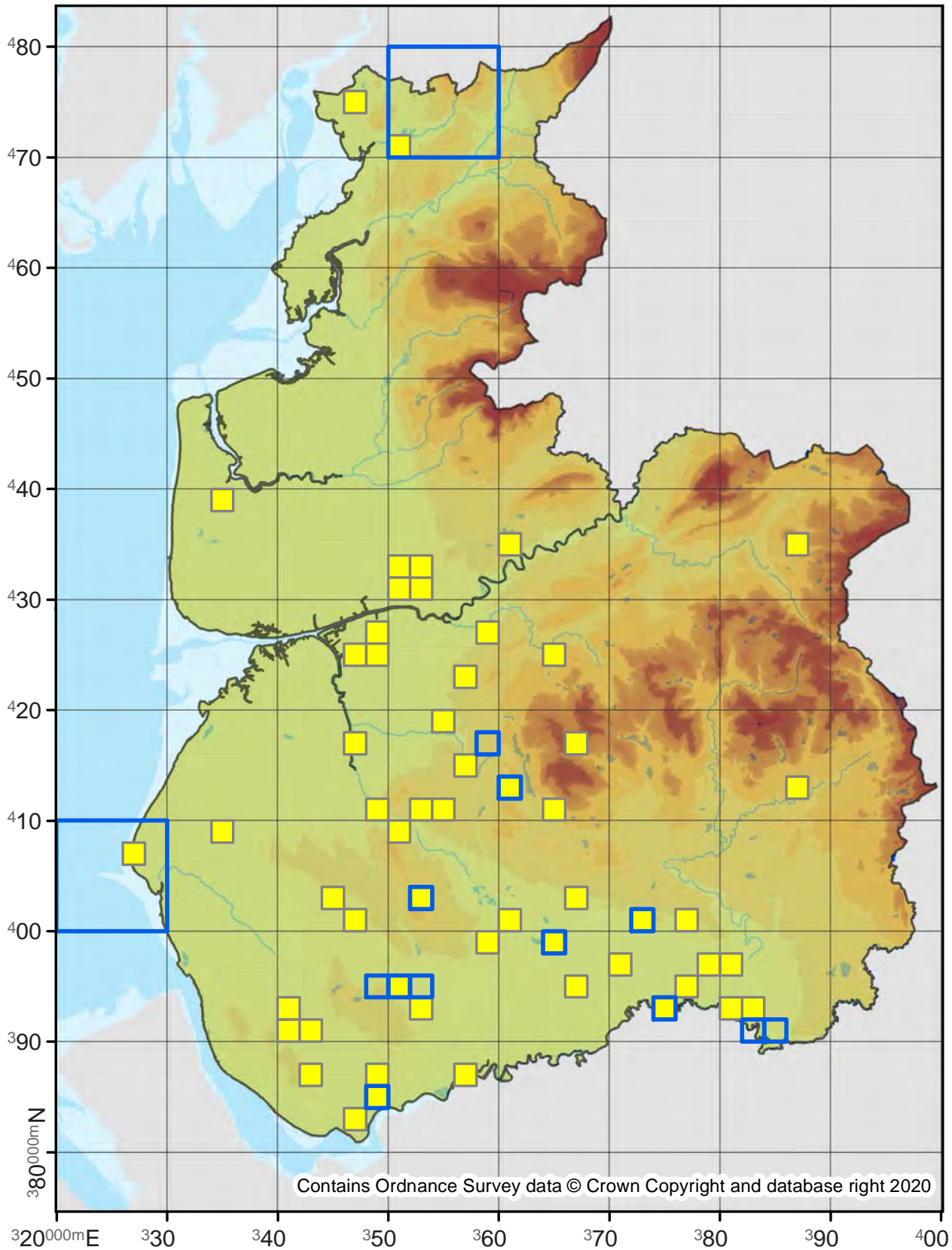

74.008

No. Records

VC60: 289
VC59: 730

Last Recorded

VC60: 2019
VC59: 2019

National Status

-

Pre 2000

2000 - 2019

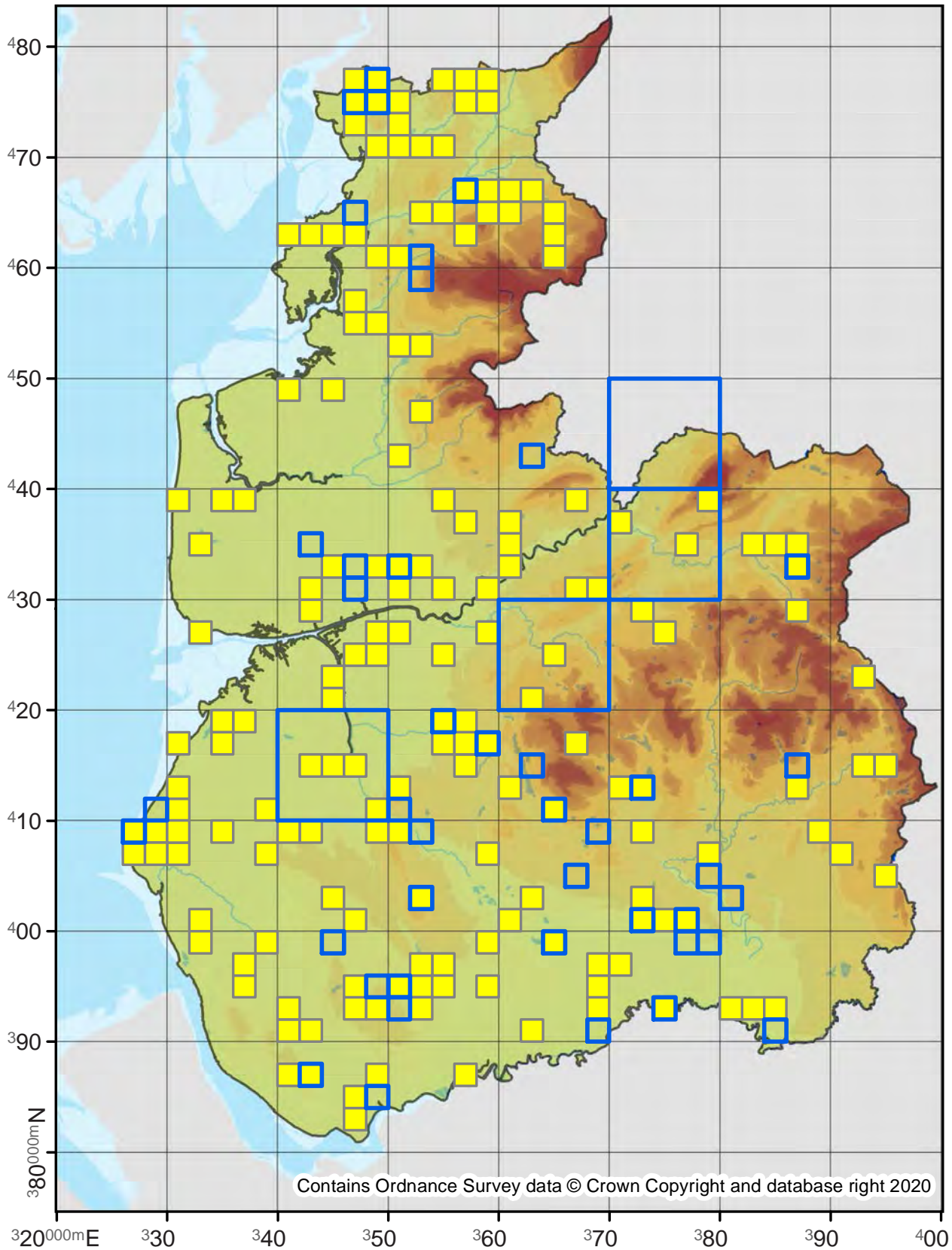

Contains Ordnance Survey data © Crown Copyright and database right 2020

Nycteola revayana

Oak Nycteoline

74.009

No. Records

VC60: 55

VC59: 230

Last Recorded

VC60: 2019

VC59: 2019

National Status

-

Pre 2000

2000 - 2019

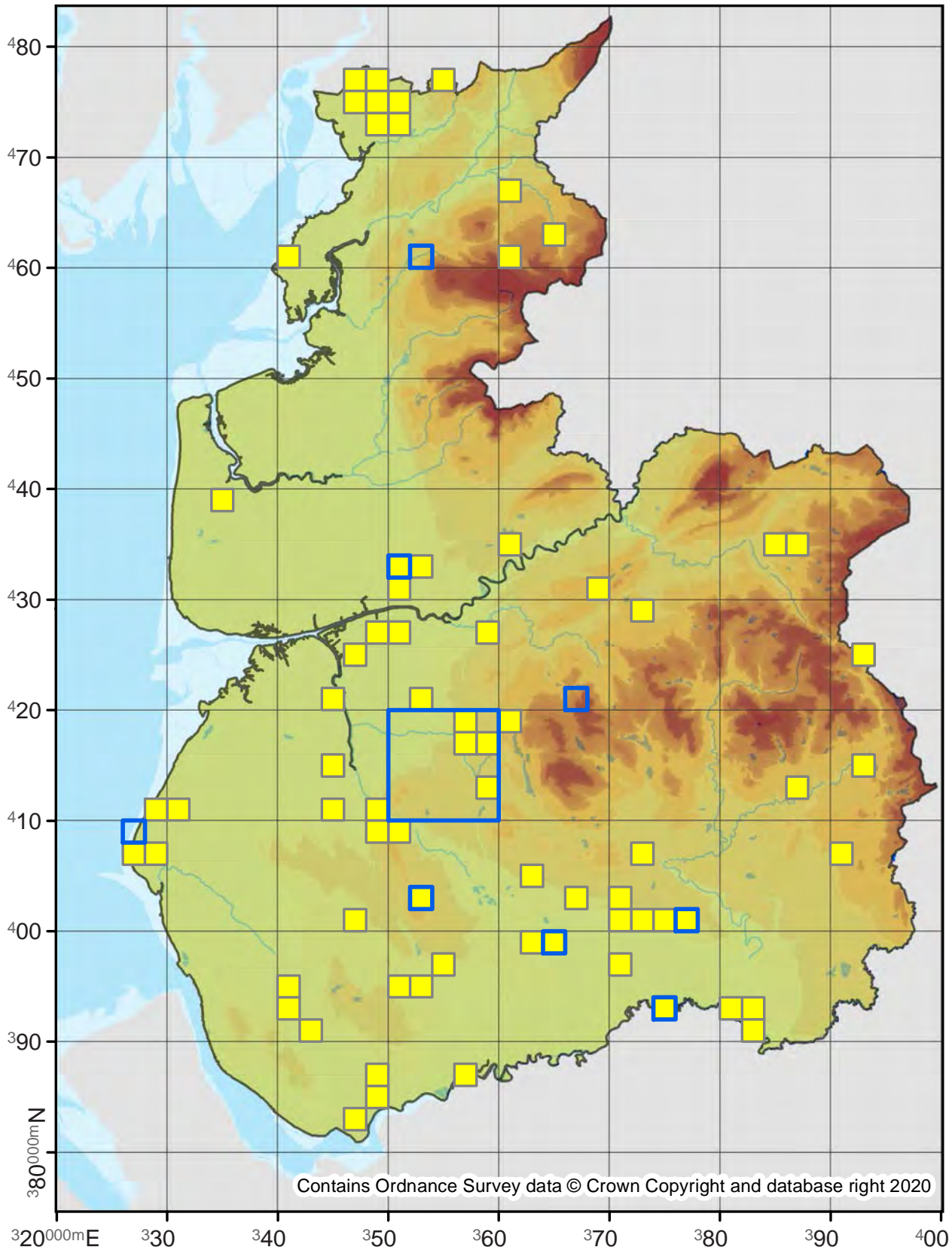

74.011

No. Records

VC60: -
VC59: 1

Last Recorded

VC60: -
VC59: 2002

National Status

-

Pre 2000

2000 - 2019

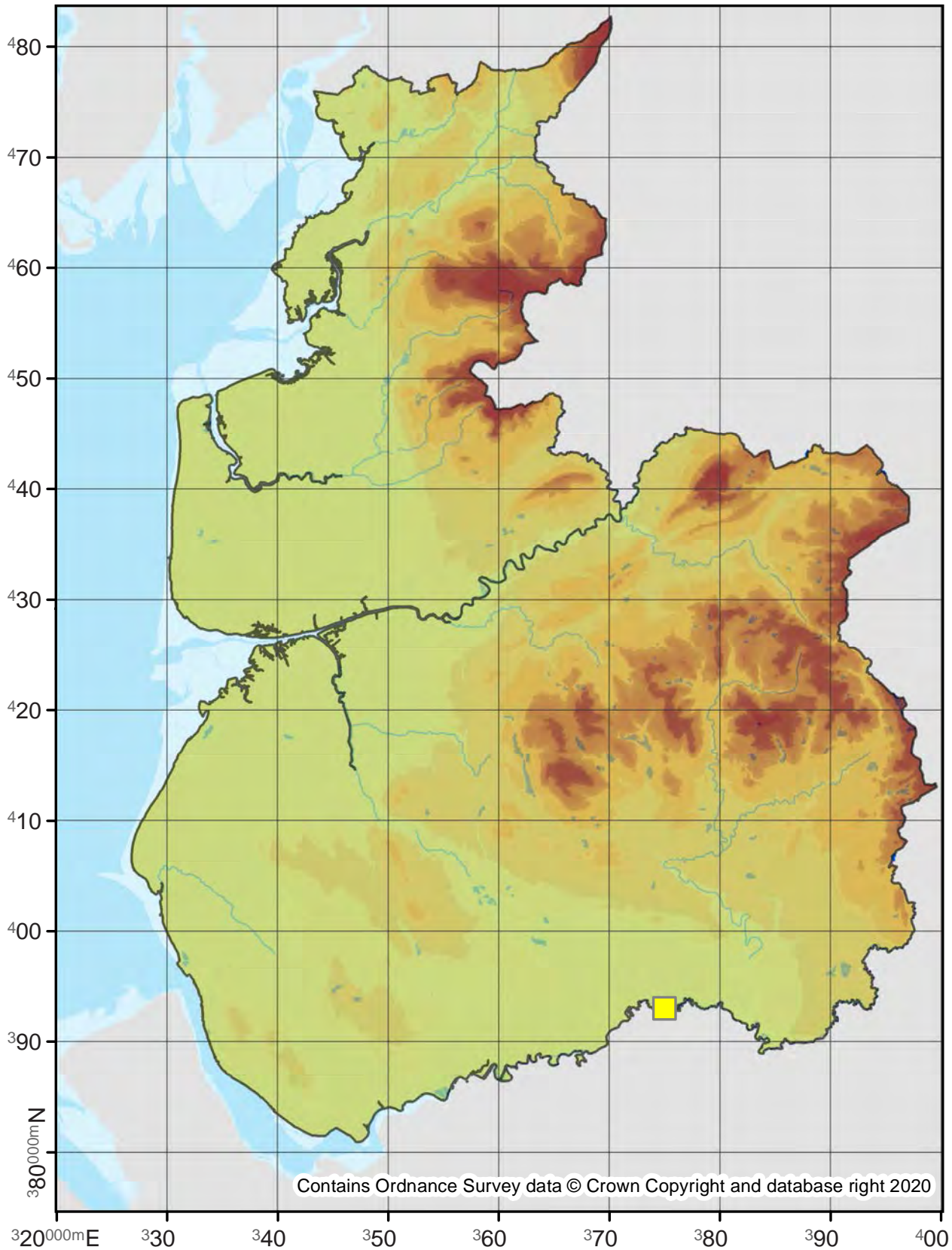

Appendices

Appendix 1

Lancashire (VC59 & VC60) Moth Recorders up to 2020

For those recorders whose surname only is documented, the first year of their records is provided. Duplicates indicate more than one individual with the same surname and initial/s.

G.W. Adams	M. Ashworth	C. Barlow	J. Benson	S. Bond	H. Britten
S. Adamson	M.C. Asker	H. Barlow	D.P. Bentley	J. Booker	M.R. Britton
R. Adderley	W.C. Aspin	M. Barlow	I. Berry	M. Boothman	J. Broadhurst
G. Agnew	J.W. Aspinwall	A. Barnes	K. Berry	A. Boulton	P. Broadman
A. Airey	D. Atherton	C. Barnes	P. Berry	C.H. Bowden	J.F. Brockholes
S. Aitken	G. Atherton	P.J. Barnes	K. Bevan	G. Bowden	A. Brocklebank
A.C. Aldridge	J. Atherton	P. Barnett	A. Beyga	J. Bowen	P. Bromilow
D. Alford	S.V. Atkins	P. Baron	D.A. Bickerton	M. Bowers	C. Brook
J.J. Alker	M. Atkinson	Z. Barrett	A. Billington	Bowman (1904)	S. Brooker
P.J. Alker	J. Attfield	H. Barton	L. Bimson	E. Bowman	C. Brookes
D. Allan	G.R. Avery	J.W. Bateman	E. R. Birch	A.W. Boyd	C. Brooks
D. Allen	P. Axford	D. Bates	J. Birch	T. Boyd	K. Brooks
J.E.R. Allen	R. Ayres	A. Bateson	J. Birchall	R. Boydell	D.P. Broome
R. Allen	D. Bagley	P. Bateson	N.L. Birkett	S. Boyle	M. Broomfield
R.H. Allen	L. Bagley	C. Batty	A. Birks	R. Bradbury	L. Brotherstone
S. Allen	S. Bagshaw	A. Baxter	E. Birnie	D.A. Bradley	C. Brown
T. Allen	E. Bailes	R. Baxter	S. Birtwistle	S. Bradley	D. Brown
M. Allmark	A. Baines	T. Baxter	A.J. Bissitt	J. Bradshaw	E.R. Brown
Allnut (1984)	M. Baker	E. Bayton	G. Blackburn	W. Brady	H. Brown
N. Almond	W. Bal	C. Beamish	T. Blackburn	A. Brandreth	I. Brown
C. Ambrose	D. Balding	M. Beard	J.M. Blackie	K. Brannan	D. Bryant
D. Anderson	C. Baldwin	D. Beattie	J. Blackledge	P.R. Brash	P. Bryant
P. Anderson	D. Baldwin	J. Beattie	E. Blackman	C. Brathmere	D. Bryce
S. Anderson	J.W. Baldwin	S. Beavan	L. Blackmore	M. Breaks	P. Bryers
G. Anderton	I. Ball	A. Bedford	N. Blackstock	T. Brereton	J. Buckley
J. Anderton	J. Ball	H. Bedford	L. Blacow	R.F. Bretherton	W. Buckley
K. Anderton	L. Ball	S. Bedford	L. Blades	P. Brewster	S. Bullen
S. Andrew	T. Ball	D. Beevers	I. Blagden	P.D. Brian	K. Bullimore
T. Andrew	G.H. Band	G. Bell	K. Blamire	K. Brides	K. Bullock
P.A. Arak	S. Banister	M. Bell	K.P. Bland	C. Briers	D.S. Bunn
J. Armitage	R. Banks	W.J.P. Bell	L. Bland	H. Briers	A. Bunting
W. Armit	T. Banks	M. Bellingham	R. Blinby	R. Briers	J. Burgoine
S. Armo	K. Bannister	S. Benner	M. Bloomfield	S. Briers	F.D. Burk
G. Armstrong	M. Bannister	C. Bennett	P.J. Bloomfield	B. Brigden	S. Burke
A. Arthington	S. Bannister	D. Bennett	A. Blundell	J. Briggs	T. Burke
H. Ash	A. Barber	M.E. Bennett	J.W. Blundell	K.B. Briggs	R. Burkmar
S. Ashcroft	J. Barber	T. Bennett	J. Boardman	E. Brighton	E. Burney-Cumming
P. Ashton	N. Barber	L. Bennett-	P. Boardman	P. Brighton	R. Burnley
W. Ashton	A. Barker	Margrave	A.J. Bond	A. Brindle	H.L. Burrows
N. Ashurst	B. Barker	D. Bennion	D. Bond	A. Britt	M. Burrows
G.F. Ashworth	D. Barker	Benson (1947)	K.G.M. Bond	N. Brittain	P. Burton
		D. Benson			

P. Busby	S. Clancy	T. Cooper	T. Dallimore	J. Donnelly	P. Edwards
C. Bushell	T. Claret	M.J. Copland	A.A. Dallman	P. Donnelly	W.F. Edwards
E.C. Buston	A. Clark	H.H. Corbett	C. Daly	R. Donnelly	M. Elford
E. Butcher	A.R. Clark	A. Corder	Daniels (1859)	S. Doran	B. Elliott
J. Butcher	D.J. Clark	P. Corkhill	B. Danson	A. Dore	J.W. Ellis
C.J. Cadbury	J. Clark	M. Corley	C.A. Darbyshire	J. Dore	P. Ellis
D. Callender	P. Clark	P. Corner	P. Darnell	S.P. Doudney	S. Ellis
A.E. Cameron	R. Clark	J. Corser	K. Darwin	J.M. Douglas	M. Ellison
C. Campbell	D. Clarke	R. Corser	P. Daunter	J. Dower	R. Elsbj
G. Campbell	J. Clarke	J. Cosmo Melvill	T. Davenport	M. Downham	J. Elsworth
S. Campbell	J.H. Clarke	R. Cottam	A.R. Davidson	D. Downing	M. Elsworth
L. Champion	J.J. Clarke	J. Cotton	L. Davidson	G. Doyle	A. Emmerson
A. Campuzano	P. Clarke	M. Cotton	J. Davie	A.J. Draper	A. M. Emmet
A. Cannell	S. Clarke	T. Coult	T. Davie	G. Draper	E. Emmett
S.J. Capper	G. Clarkson	D.R. Cowden	A. Davies	D. Drinkwater	B. English
G. Carefoot	C. Clay	D. Cowie	C. Davies	J. Drinkwater	K. Eric
A. Cargill	M. Clay	S. Coxe	H. Davies	L. Drinkwater	A. Esslinger
B. Carlyle	K. Clayworth	R. Coyle	J. Davies	C. Driver	M. Evans
D. Carman	C. Clee	B.H. Crabtree	K. Davies	J. Driver	B. Evens
D. Caron	B. Clegg	A. Creaser	M. Davies	R. Du Feu	D. Evm
F. Carr	P. Clegg	M. Creaser	P. Davies	R.M. Duck	J. Fairclough
J. Carr	J. Clerk	R.C.R. Crewdson	V. Davies	R. Duffy	K. Fairclough
A. Carter	M. Clerk	R. Cribb	A. Davis	C. Duhig	R. Fairclough
H. Carter	G. Clewley	R. Cripps	E.G. Davis	P. Dullaghan	K. Fairfield
J. Carter	C. Clews	L. Croft	H. Davison	G. Dunbar	A.R. Fairhurst
K. Carter	J. Clews	L.W. Cromarty	C.G.M. De Worms	J. Dunlop	D.R. Farnworth
N. Carter	J. Clifton	F. Crompton	B. Dean	J. Dunning	J. Farraday
R. Carter	W. Close	N. Crompton	M. Dean	D. Dunstan	C. Farrell
T. Casey	W.G. Clutten	I. Crook	W.F. Dean	S. Dunstan	S. Farrell
J.R. Cass	J. Coates	B. Crookes	M. Deans	B. Dyson	G. Farrer
P. Cass	J. Cobham	B. Crooks	B. Deed	C. Dyson	E.A.W. Faulder
D.M. Caunce	C. Cockbain	B. Cross	Delamere (2000)	M. Dyson	A. Fearnley
A. Cawthray	R. Cockbain	L. Cross	J. Dempsey	T. Eagan	M. Fell
J. Chadwick	B. Cockburn	M. Cross	M. Dempsey	D. Earl	C. Felton
M. Chadwick	S. Cockburn	S. Cross	B. Derbyshire	M. Earlam	D. Felton
D. Chambers	A. Cockroft	B. Crowder	C. Derri	P. Eastham	S. Felton
R. Chambers	S. Collier	Crozier (1917)	J. Devaney	D. Eaton	S. Felton
T. Chambers	J. Collins	G. Crumpton	M. Diamond	A. Eaves	D.W.H. Fennell
M. Champion	S. Collins	M. Cubitt	A. Dickinson	J. Eaves	J. Fennell
I. Chandler	I. Colquhoun	M. Culkin	B. Dickinson	K. Eaves	J. Fenton
D. Chapman	W.A. Comstive	P. Culkin	D. Dickinson	S. Eaves	A. Ferguson
F.I. Chapman	V. Connor	A. Cull	B.R. Dickson	T. Eccles	J. Ferguson
D. Chappell	A.J. Conway	H. Cull	D.B. Dixon	P. Eddleston	T. Ferguson
J. Chappell	B. Cook	R. Cullen	G. Dixon	R.S. Eddleston	G. Fernell
R. Charles	C.S. Cook	A. Culshaw	J.M. Dixon	R.D. Edleston	E.H. Fielding
S. Charlson	L.M. Cook	G. Cummings	L. Dixon	C. Edmondson	J. Firth
H. Charlton	P. Cook	A. Cunnelly	J. Docherty	M. Edmondson	P. Firth
T. Charnley	G. Cooke	M. Cunningham	M.A. Dockery	S. Edmondson	E. Fish
A. Cheney	N. Cooke	A.J. Currie	A.M. Dodds	M. Edmunds	C. Fisher
M. Chorley	R.H. Cooke	C. Cutts	D. Dodsworth	Edwards (1908)	D. Fisher
J. Christian	S. Cooksey	A. Dale	J. Dombroskie	C.J. Edwards	J.R. Fishwick
E. Christie	B. Cooper	M. Dale	H. Done	D. Edwards	M. Fishwick
S.E. Christmas	J. Cooper	M.C. Dalley	A. Donegan	J. Edwards	M.G. Fitton

P. Flatt	C. Gallimore	D. Graham	N. Hall	P. Hatcher	S.H. Hind
D. Flenley	M. Garbutt	S. Graham	P. Hall	D. Hatton	W.D. Hinks
P. Flenley	B. Garland	T. Graham	P.M. Hall	J. Hatton	G. Hiscocks
C. Fletcher	S.P. Garland	J. Grant	R. Hall	P. Hatton	F. Hitchmough
P. Fletcher	J.B. Garner-Richards	V. Grantham	R. Hall	R.J. Hawker	R. Hobbs
S. Fletcher	N. Garnham	P. Gravett	R. Hall	G. Hawkins	P.J. Hodge
R. Flight	C. Garside	A. Greatrex	S. Hall	K. Haydock	J.B. Hodgkinson
S. Flint	E. Garston	P. Greaves	S. Halliwell	S. Hayhow	P. Hodgkinson
D. Flynn	A. Gartside	A. Green	S. Hamer	A. Hayward	N. Hodson
G. Flynn	P. Gateley	A.P. Green	M. Hammond	M. Hayward	P. Hodson
S.G. Flynn	G. Gavaghan	C. Green	C. Hampson	D. Haywood	B. Holden
M. Fogan	J. Gavaghan	D.G. Green	C. Hampton	J. Heath	C. Holden
D. Foot	G.F. Gee	G.N. Green	J. Hancell	W.H. Heathcote	A. Holder
J. Foran	L.K. Gentle	K. Green	B. Hancock	R.J. Heckford	A.E. Holding
H. Ford	C.A.M. George	M. Green	E.G. Hancock	G. Hedges	D.J. Holding
L.T. Ford	V. Giavanni	P. Green	G. Hancock	R. Hedley	B. Holloway
P. Ford	J. Gibson	T. Green	P. Hancock	C. Hemingway	P. Holme
W.K. Ford	M. Gibson	P. Greenall	A. Hannan	M. Hemingway	A. Holmes
B. Foreman	S. Gibson	P. Greenhalgh	K. Harbinson	R. Hemming	P. Holmes
A. Forrest	Giddings (2005)	A. Greening	J. Hardman	T. Henshaw	S. Holmes
K. Forrest	B. Gilbert	L. Greening	P. Hardman	J. Heritage	J.H. Holness
I. Forrester	E. Gilchrist	N. Greening	L.W. Hardwick	N. Heron	G.A. Holt
J.R. Forshaw	P. Gilchrist	A. Greenwood	D. Hardy	M. Hesketh	D.T. Holyoak
B. Forsythe	V. Gilchrist	E.F. Greenwood	D.E. Hardy	A. Heslop	R. Homan
C.F. Forsythe	R. Giles	H. Greenwood	E. Hardy	J. Hewitt	R. Homan
M. Forty	D. Gillibrand	K.C. Greenwood	L. Hardy	R. Hewitt	B. Honeywell
A. Foster	J. Gillmore	R.S. Greenwood	P. Hardy	C. Heyes	G.H.E. Hopkins
C. Foster	V. Gilson	E. Gregory	P.B. Hardy	M. Hickling	P. Hopkins
K. Foster	J. Girdley	N. Gregory	B. Hargreaves	J. Hide	E. Hopley
P. Foster	K. Gittens	C.S. Gregson	H. Hargreaves	W. Hide	P. Hornby
R. Foster	M. Gittens	M.H. Grice	G.A. Harker	A. Higgins	G. Horne
S. Foster	M.F. Gittos	P. Grice	M.E. Harling	J. Higgins	K. Horne
Z. Foster	J.C. Gladman	K. Grieve	M.W. Harper	I. Higginson	C. Horner
K. Fowler	D. Glasson	G. Griffin	P. Harper	D. Higginson-	C. Horsfall
A. Fowles	A. Gleave	C.F. Griffith	P.A. Harper	Tranter	H. Horsfall
B. Fox	W.G. Glutton	R. Griffiths	D. Harris	C. Highfield	G. Horsley
E. Fox	N. Godden	R. Griffiths	H. Harris	I.C. Higson	M.G. Horwood
D. Foy	A. Godfrey	J. Grime	P. Harris	D. Hill	R. Hoult
D. Foy	H. Godfrey	R. Grime	B. Harrison	M. Hill	T. Howard
P. France	N. Golding	R. Groomridge	J. Harrison	N. Hill	J. Howarth
P.M.A. Francis	C.J. Goodall	S.J. Grove	K. Harrison	P. Hill	S. Howarth
P. Frank	L. Gore	A. Grubb	W. Harrison	P. Hill	A. Howell
G. de C. Fraser	P.D. Goriup	D. Grundy	M. Harrop	R. Hill	F. Hoyle
M.G. Fraser	S. Gorman	P. Grundy	C. Hart	K. Hillier	J. Huddleston
S. Fraser	D. Gornal	J.A. Gudgeon	R. Hart	S. Hilling	A. Hudson
F. Frazer	J. Gorse	J.P. Guest	I. Hartley	P.F. Hillyer	B. Hudson
J.F.D. Frazer	E. Gorton	P.G. Gutteridge	R. Hartley	B. Hilton	L. Hudson
R. Freeman	M. Gosling	F. Hackett	E. Harvey	I. Hilton	A.W. Hughes
A. Fryer	A. Goth	J. Haddon	M.C. Harvey	P. Hilton	B. Hughes
M. Fuller	F. Gould	M. Hadley	A. Harwood	R. Hilton	C. Hughes
L. Fulton	J. Goulding	L. Haines	S. Haselton	S. Hilton	K. Hughes
P. Gahan	S. Grace	B. Haizelden	J.R. Haslam	Z. Hinchcliffe	L.E. Hughes
K. Gallie	C. Graham	J.G. Hall	R. Hassanzadeh	L. Hinchey	T. Hughes

B. Hugo	G. Jones	B. Kydd	J. Lloyd	C. Mavros	M. Memory
P. Hugo	G. Jones	D.W. Kydd	N. Lloyd	P. Mawby	D. Menzies
M. Hull	J. Jones	Laithwaite (1950)	P. Lockwood	T. Mawdsley	A. Mercer
G. Hulme	M. Jones	T. Lally	D.V. Logunov	M. Maynard	D. Mercer
T. Humphrey	N. Jones	A. Lambert	J. Lomas	A. Mayor	D. Messenger
D. Humphreys	R. Jones	B. Lambert	M. Longden	B. McAllister	H.N. Michaelis
J. Humphreys	W.L. Jones	D. Lambert	J. Longworth	J. McCabe	P. Mitchell
D. Hunt	C. Jones-Parry	A. Landwer	A. Lord	K. McCabe	F.A. Middlehurst
J. Hunt	K. Jordan	D. Lane	J. Lowen	L. McCabe	S. Middlehurst
N. Hunt	S. Judd	J.S. Lane	R. Lowry	A. McCafferty	Midgley (1896)
A. Hunter	R. Jude	J.R. Langmaid	E. Loxham	J. McCallum	K. Milburn
A.R. Hunter	C. Kaighin	E. Langrish	G. Loxham	K. McCartney	J. Miles
B. Hunter	D. Kay	G. Lavender	D. Lumb	W. McCauley	A. Millar
L. Hunter	R. Kay	J.C. Lavin	D.M. Luscombe	C. McCleary	P. Millard
P. Hurd	C. Keane	S. Lawrenson	B. Lynch	C. McDonagh	A. Miller
J. Hurst	E. Kearns	K. Lawson	L. Lyon	S. McDonald	D. Miller
D. Hurter	L. Keedy	T. Lawson	G. Macdonald	R. McDonnoll	R. Miller
L. Hutchinson	J. Keery	J.H. Lawton	M. MacDonald	K. Mcelroy	A. Mills
T. Hutchison	C. Kellett	A.S. Lazenby	A. Machin	J. Mcevoy	J. Mills
K. Imms	H.M. Kelly	F. Lea	C. MacKay	H. McGhie	W. Milne
S. Irwin	J. Ken	K. Lea	I. MacKennon	J. McGill	I. Mitchell
B. Ives	R. Kennerley	S. Leadsom	P.S.R. MacQueen	A. McGlynn	J. Mitchell-Lisle
M. Jackson	A. Keogh	R. Leatham	P. Macro	M. McGough	R. Monaghan
S.H. Jackson	L.N. Kidd	G. Leather	N. Madden	P. McGough	S. Moorcroft
G. Jackson-Pitt	J. Kilgour	J. Leather	M. Maher	S. McGowan	A.J. Moore
B. James	C. Kilner	N. Leather	K. Maidment	D.J. McGrath	D. Moore
D. Jameson	M. Kilroy	R. Lee	P. Major	R. McHale	J. Moore
R. Jardine	I. Kimber	M.J. Leech	D. Mallon	G.Y. McInnes	S.M. Moore
D. Jarvis	P.M. Kinder	B. Leecy	J. Malpass	P. McKeon	A.J. Moors
J. Jarvis	A. King	J. Leedall	M. Malpass	S.G. McLardy	H. Morbey-Ganley
T. Jeffree	F. King	W.B. Lees	G. Manger	I. McLean	T. Morbey-Ganley
S.R. Jennings	R. King	H. Lehnhart-Barnett	C. Manley	C. McLennan	J. Moreton
F.L. Jepson	S. King	B. Leiderman	W.M. Mansbridge	J. McLeod	K. Morley
D. Jewell	E. Kinniburgh	R.E. Leonard	P. Mansfield	S. McLoughlin	J. Morris
A. Jewels	P. Kinsella	C. Lester	S. Manwaring	C.E. McManus	J.B. Morris
C. Jinks	R. Kinsella	R. Leverton	L.A. Marley	S.E. McManus	M. Morris
L. Jinks	I. Kippax	A. Lewis	R. Marley	N. Mcmillan	N. Morris
C. Johnson	J. Kirk	C. Lewis	S.E. Marley	G. McMullan	P. Morris
C.F. Johnson	P. Kirk	J. Lewis	A. Marriott	C. McShane	M. Morrison
C.M. Johnson	S. Kirkby	K. Lewis	P.J. Marsh	C. McWilliam	S. Morrison
K. Johnson	A. Kirkham	R.J. Lewis	A. Marshall	L. McWilliam	G. Mortimore
S. Johnson	J. Kirkham	J. Leyland	S. Marshall	S.J. McWilliam	D. Morton
T. Johnson	P. Kirkham	M. Lightowler	B. Martin	Meadowcroft	M. Moseley
W. Johnson	A. Kirkman	G. Lilley	J. Martin	(1963)	A. Moss
D. Johnston	P. Kitching	K. Limb	S.J. Martin	O. Meakin	P. Mostyn
R. Johnstone	L. Kitz	A. Lindsay	C. Martindale	W. Meakin	J.O. Mountford
D. Jolly	E. Knight	E. Linney	R. Martinez	J. Meldrum	T. Moverley
S. Jolly	G. Knight	G. Lintott	G.W. Mason	C. Melling	I. Mower
B. Jones	P. Knight	K. List	J. Mason	T. Melling	R. Moyes
C. Jones	D. Knower	K. Lister	T.G. Mason	F. Mellor	J. Muggleton
C.M. Jones	J. Knowler	P. Livermore	T. Mather	S. Mellor	A. Muirhead
D.K. Jones	L. Knowles	K. Livesey	S. Mathers	E. Melmoth	E. Mumford
E.E. Jones	P. Krischkiw	M.G. Livingstone	Matthews (1946)	J.C. Melvill	S. Mundle

I. Murat	M. Parker	G. Powell	Richardson (2006)	S. Runciman	D. Shevelan
C. Murphy	S. Parker	I. Powell	C. Richardson	A. Rush	J. Shields
M.D. Murphy	S. Parker	W. Powell	J.J. Richardson	M. Rush	Simms (2010)
R. Murphy	L. Parnell	P.J. Pownall	S. Richardson	S. Rush	S.J. Simms
Murray (c1900)	T. Parry	L. Poxon	D.M. Richmond	K. Russell	J. Simons
H. Murray	A. Parsons	D.J. Poynton	D. Rickards	T. Rustage	N. Simons
A. Musgrove	M.H. Parsons	S. Priestley	T. Riden	C.I. Rutherford	A. Simpson
G. Musker	M.S. Parsons	M. Prescott	D. Riding	P. Rycroft	D. Simpson
M. Myerscough	P. Parsons	R. Prescott	D. Rigby	S. Ryder	I. Simpson
Y. Mynett	S. Parsons	S. Price	L. Rigby	I. Ryding	K. Singleton
W. Nadin	R. Partington	R. Prichard	M. Rigby	S. Sale	L. Sivell
L. Nathan	D. Patel	A. Priddey	A. Riley	F. Salt	G. Skelcher
E. Neale	N. Patel	A. Priest	D. Riley	F. Salvesen	E. Skidmore
J. Nelson	I. Paton	S. Priestley	E. Riley	L. Sammy	P. Skidmore
R. Neville	J. Patton	H.B. Prince	G. Riley	R.A. Sanderson	R. Skilling
R.C. Newns	P. Paul	G. Pringle	G. Riley	A. Sarney	B. Skinner
B. Newton	C. Payne	A. Prior	J. Riley	V. Sarre	A. Slade
J. Newton	K. Payne	S. Prior	J. Riley	D. Savage	D. Slade
J.M. Newton	C. Peacock	M. Pritchard	O. Riley	J. Sawyer	D.J. Slade
M. Newton	A. Pearson	R. Pritchard	S. Riley	P. Schofield	H.S. Slade
E. Nicholson	E.C. Pelham-Clinton	D.A. Procter	M. Rimmer	E. Scholes	P. Slade
B. Nixie	P. Pemberton	L.B. Prout	P. Rimmer	R. Scholes	C. Slater
J.W. Nixon	J. Percy	A. Pryce	B. Roberts	A. Scott	R. Slatter
P. Noble	J. Perry	P. Pugh	D. Roberts	P. Scowcroft	A. Small
P. Noblet	J. Pescod	T.R. Pugh	J. Roberts	J. Scragg	M. Small
T. North	J. Petley-Jones	A. Purnell	S. Roberts	S. Seal	T. Small
D. Norton	R. Petley-Jones	P. Pye	G. Robertson	J. Searle	B. Smart
P. Oakes	E. Petrie	R. Pyefinch	A. Robinson	Seddon (1974)	H. Smart
J. O'Boyle	C. Pettipher	G. Quartly-Bishop	D. Robinson	E.A. Seddon	A. Smith
M. O'Brien	M. Pettipher	L. Quarton	H.S. Robinson	H.T. Seddon	B. Smith
S. O'Hara	H. Phillips	D. Quinlan	M. Robinson	C. Sefton	B.D.S. Smith
M. Oldfield	D. Pickis	A. Quinn	S. Robinson	H.S. Sellon	C. Smith
O. O'Malley	F.N. Pierce	T. Quinn	T. Robinson	T. Serjeant	D. Smith
E. Ormand	A. Piggot	S. Quinton	K. Robson	J. Shackman	D.A. Smith
J. Ormerod	D. Pilling	C. Raby	S. Roebuck	Shadbolt (1946)	F. Smith
A. Osborne	S. Piner	E. Radford	A. Rogers	B. Shannon	I. Smith
C. Ovens	S. Pinnington	J. Rae	K. Rogers	S. Sharp	I.F. Smith
D. Owen	M. Pitchard	E. Rahulan	N.A.J. Rogers	J. Sharpe	J. Smith
J. Packham	C. Place	M. Ralph	R. Rogers	G. Sharples	M. Smith
A. Palmer	C.W. Plant	J. Randle	P. Rooney	C. Sharratt	P. Smith
C.A. Palmer	C. Platt	K.I. Ransome	N. Root	M. Sharrock	P.H. Smith
C.L. Palmer	D. Player	A. Ratcliffe	L. Rose	A. Shaw	R. Smith
D.J. Palmer	J. Player	A. Ravey	E.J. Roskell	A. L. Shaw	S. Smith
J. Palmer	J. Plumtree	M. Rayner	P. Ross	B.T. Shaw	S. G. Smith
M.J. Palmer	G. Pollard	A. Reade	G. Rotheray	C. Shaw	K. Smycki
P. Palmer	M.A.S. Pons	A. Reading	C. Rowan	J. Shaw	B.B. Snell
R.M. Palmer	E. Ponting	L. Reed	L. Rowley	M.R. Shaw	B.R. Snell
S.H. Palmer	R. Poole	P. Rees	D. Roy	S. Shaw	J. E. Sneyd
S.M. Palmer	G.T. Porritt	J. Reid	S. Royle	S. Shawcross	M. Sole
J. Park	A. Porter	W. Reid	P. Rudd	D. Shearer	G. Sorenson
A. Parker	J.A. Porter	L. Renshaw	E. Rudge	R. Shenton	R. South
A.R. Parker	R. Porter	R.W. Rhodes	D. Rugman	K. Sheriff	T. Southward
I. Parker	A. Powell	M. Richards	D. Rumley	A. Sherwin	N. Southworth

A. Spalding	J. Swales	G.M. Tonks	D. Wallace	J.E. Whitehead	D. Wood
L. Speight	J. Swan	L. Tooth	I.D. Wallace	S. Whitehouse	G. Wood
D. Spencer	A. Swift	K. Topping	T. Wallace	J. Whiteside	J. Wood
K. Spencer	J. Swift	G. Tordoff	E. Wallwork	A. Whitlock	J.P. Wood
R. Spencer	A. Symonds	M. Tordoff	V. Walmsley	K. Whittaker	K. Wood
J. Spickett	J. Symons	J. Towers	F.W. Walsh	M. Whittaker	K. Wood
A. Spottiswood	A. Tabor	D. Townley	I. Walsh	A. Whittle	M. Wood
J. Stagg	E. Tacy	B. Townson	J. Walsh	C. Whittle	P. Wood
H.T. Stainton	K. Tacy	D. Tranter	A. Wander	F.G. Whittle	W. Woodall
A. Stamford	R. Tait	S. Tranter	C. Warburton	I. Whittle	M. Woodhead
R. Standen	D. Talbot	J. Travis	L. Warburton-Marsh	J. Whittle	P. Woodruff
M. Standish	P. Talbot	S. Travis	A. Ward	C. Whitwell	E. Woods
B. Starkie	K. Talby	C. Tresadern	C. Ward	W. Whitwick	K. Woods
D. Starr	D. Tanglewest	G. Trevis	J. Ward	M. Wilby	P. Woods
C.F. Steeden	A. Taylor	N. Trust	L. Ward	M. Wilcox	R. Woods
D. Steeden	D. Taylor	D. Tucker	S. Ward	T. Wilcox	D.J. Woodward
N.J. Steeden	F. Taylor	T. Tunstall	T. Ward	R. Wilding	J. Woodward
D. Stenhouse	J. Taylor	G. Turner	J. Wardle	M.A. Wilkins	I.B. Wooldridge
M. Stephens	J. Taylor	G. Turner	S. Warford	C. Wilkinson	R. Woolnough
A. Stephenson	J. Taylor	H.B. Turner	P. Waring	G. Wilkinson	I. Woosey
C. Stephenson	P. Taylor	H.J. Turner	J. Warne	R. Wilkinson	C. Workman
E.M. Stephenson	R. Taylor	J.R.G. Turner	R.G. Warren	S. Wilkinson	C. Wormwell
B. Steve	R. Templeton	K. Turner	S. Warren	A. Willetts	J. Worthington
I. Steve	S. Thackeray	P. Turner	S. Warrington	B.S. Williams	G. Wotherspoon
P. Stevens	A. Thomas	P.A. Turner	R.J. Wash	C.B. Williams	D. Wrapson
J. Stinger	B. Thomas	C. Twist	C. Washington	E. Williams	A. Wright
G. Stirrup	G. Thomas	W.A. Tyerman	C. Watkin	J. Williams	A.E. Wright
R. Stock	J. Thomas	J. Tymon	B. Watson	L. Williams	D. Wright
W.P. Stocks	S. Thomas	C. Tynan	W.A. Watson	P. Williams	E. Wright
S. Stokes	P. Thomason	R. Underwood	J. Watt	S. Williams	E. Wright
P. Stone	F.C. Thompson	M. Unsworth	S. Waymont	G. Williamson	J. Wright
S. Stone	H. Thompson	D. Unwin	J. Webb	S. Willis	M. Wright
J. Stonehouse	J. Thompson	T. Unwin	J. Webb	A. Wilson	N. Wright
L. Stooke	P. Thompson	W.F. Urwick	E. Weedy	A. Wilson	D. Wrigley
A. Storey	R.J. Thompson	D.E. Vickers	P. Weetman	G. Wilson	B. Wynn
C. Storey	S. Thomson	J. Vine Hall	A. Weir	H.W. Wilson	G. Wynn
F. Stoter	J. Thorpe	N. Virtue	D.G. Weir	J.D. Wilson	G. Wyse
A. Stott	S. Thorpe	N. Voaden	L. Wes	K. Wilson	R. Yates
C.E. Stott	L. Threadgold	T. Vosterman	N. West	D. Wilton	B. Yorke
T. Stott	Threfall (1885)	P. Waddington	P. West	D. Windle	D. Young
B. Stringer	J.C. Thurgarland	M. Wain	T. West	W.F. Windle	J. Young
F.H. Stubbs	J. Tilt	A. Wainwright	W.H. Western	R. Winnall	M.R. Young
K. Suchecka	I. Tim	C. Waldram	V. Weston	D. Winnard	T. Young
P. Summers	P. Tipping	M.N. Walford	A. Whaley	C. Winterbottom	W. Youngs
R. Sumner	S. Tobin	D.C. Walker	D.J. Wheeler	P. Wisniewski	D. Zachmollie
F. Sunners	A. Toft	G. Walker	D. Whiley	P.N. Witter	D. Zakrzewski
C. Sutcliffe	W. Tofts	I. Walker	T.M. Whitaker	K. Wollen	
E. Sutcliffe	C. Tomlinson	K.V. Walker	A.D. White	J. Wolstencroft	
M.J. Sutcliffe	P.R. Tomlinson	R. Walker	L. White	J. Wolstenholme	
S. Suttill	S. Tomlinson	V. Walker	S.J. White	F. Womersley	
J. Sutton	T. Tomlinson	B. Wallace	C. Whitehead	N. Wong	

Appendix 2

Local groups / societies contributing Lancashire (VC59 & VC60) moth records up to 2020

Chorley & District Natural History Society

Croxteth Country Park volunteers

Heysham Nature Reserve team

Leighton Moss RSPB volunteers

Merseyside Naturalist's Association

North Lancashire Wildlife Group

Rochdale Field Naturalists' Society

Rothamsted Insect Survey

RSPB Marshside

Woolston Eyes Conservation Group

Species Maps Index

abbreviana, Epinotia	49.234	Acronicta aceris	73.039	Agonopterix angelicella	32.032
abbreviata, Eupithecia	70.156	Acronicta alni	73.036	Agonopterix arenella	32.017
abietana, Acleris	49.067	Acronicta leporina	73.040	Agonopterix assimilella	32.024
abietaria, Eupithecia	70.149	Acronicta menyanthidis	73.042	Agonopterix atomella	32.012
abietella, Dioryctria	62.028	Acronicta psi	73.038	Agonopterix carduella	32.013
Abraxas grossulariata	70.205	Acronicta rumicis	73.045	Agonopterix ciliella	32.019
Abraxas sylvata	70.206	Acronicta tridens	73.037	Agonopterix cnicella	32.034
Abrostola tripartita	73.001	acroxantha, Tachystola	28.024	Agonopterix conterminella	32.010
Abrostola triplasia	73.002	Actebia praecox	73.308	Agonopterix heracliانا	32.018
abruptaria, Menophra	70.257	acuminatana, Dichrorampha	49.313	Agonopterix kaekeritziana	32.026
abscisana, Lobesia	49.183	acuminatella, Scrobipalpa	35.109	Agonopterix liturosa	32.008
absinthiata, Eupithecia	70.179	Adaina microdactyla	45.043	Agonopterix nanatella	32.025
absinthii, Cucullia	73.050	Adela croesella	7.008	Agonopterix nervosa	32.030
absoluta, Tuta	35.127	Adela cuprella	7.007	Agonopterix ocellana	32.007
acanthadactyla, Amblyptilia	45.010	Adela reaumurella	7.006	Agonopterix propinquella	32.016
Acasis viretata	70.200	ADELIDAE	7.000	Agonopterix purpurea	32.009
Acentria ephemerella	63.115	adjunctella, Coleophora	37.068	Agonopterix scopariella	32.011
aceriana, Gypsonoma	49.283	Adscita geryon	54.003	Agonopterix subpropinquella	32.015
acerifoliella, Phyllonorycter	15.084	Adscita statices	54.002	Agonopterix umbellana	32.029
aceris, Acronicta	73.039	adscitella, Elachista	38.017	Agonopterix yeatiana	32.035
achatana, Ancylys	49.215	adpersella, Coleophora	37.104	Agriopis aurantiaria	70.254
Acherontia atropos	69.005	adusta, Mniotype	73.238	Agriopis leucophaearia	70.253
Achlya flavicornis	65.016	adustata, Ligdia	70.208	Agriopis marginaria	70.255
Achroia grisella	62.005	adustella, Blastobasis	41.002	Agriphila geniculea	63.095
Acleris abietana	49.067	advenella, Acrobasis	62.035	Agriphila inquinatella	63.090
Acleris aspersana	49.078	aegrotalis, Patania	63.038	Agriphila latistria	63.091
Acleris bergmanniana	49.063	aeneofasciella, Stigmella	4.049	Agriphila selasella	63.092
Acleris caledoniana	49.064	aequidentellus, Epermenia	47.004	Agriphila straminella	63.093
Acleris comariana	49.065	aeratana, Dichrorampha	49.311	Agriphila tristella	63.089
Acleris effractana	49.072	aeriferana, Ptycholomoides	49.021	Agrius convolvuli	69.004
Acleris emargana	49.071	aescularia, Alsophila	70.245	Agrochola circellaris	73.192
Acleris ferrugana	49.083	aestivaria, Hemitea	70.305	Agrochola helvola	73.188
Acleris forsskaleana	49.062	Aethalura punctulata	70.274	Agrochola litura	73.187
Acleris hastiana	49.080	Aethes beatricella	49.123	Agrochola lota	73.189
Acleris holmiana	49.061	Aethes cnicana	49.127	Agrochola lychnidis	73.186
Acleris hyemana	49.082	Aethes dilucidana	49.122	Agrochola macilentana	73.190
Acleris laterana	49.066	Aethes francillana	49.124	Agrotis clavis	73.320
Acleris literana	49.087	Aethes hartmanniana	49.114	Agrotis exclamationis	73.317
Acleris logiana	49.086	Aethes rubigana	49.128	Agrotis ipsilon	73.327
Acleris notana	49.084	Aethes smeathmanniana	49.120	Agrotis puta	73.325
Acleris rhombana	49.070	Aethes tesseraana	49.121	Agrotis ripae	73.323
Acleris schalleriana	49.073	aethiops, Xenolechia	35.154	Agrotis segetum	73.319
Acleris sparsana	49.069	affinis, Bryotropha	35.047	Agrotis trux	73.324
Acleris umbrana	49.075	affinis, Cosmia	73.215	Agrotis vestigialis	73.322
Acleris variegana	49.077	affinitana, Phalonidia	49.103	ahenella, Hypochalchia	62.030
Acompsia cinerella	35.026	affinitata, Perizoma	70.132	Alabonia geoffrella	28.022
Acrobasis advenella	62.035	Agapeta hamana	49.109	albersana, Eucosmomorpha	49.199
Acrobasis consociella	62.038	Agapeta zoegana	49.110	albicapitella, Paraswammerdamia	16.019
Acrobasis marmorea	62.037	agathina, Xestia	73.356	albicillata, Mesoleuca	70.068
Acrobasis repandana	62.034	Aglossa caprealis	62.073	albicosta, Coleophora	37.063
Acrocercops brongniardella	15.019	Aglossa pinguinalis	62.074	albidella, Coleophora	37.050
Acrolepia autumnitella	19.014	Agnoea josephinae	30.003	albidella, Elachista	38.046
Acrolepiopsis assectella	19.011	Agonopterix alstromeriana	32.031	albifasciella, Ectoedemia	4.089

albifrontella, Elachista	38.030	Anania fuscalis	63.016	Apamea monoglypha	73.162
albimaculea, Denisia	28.005	Anania hortulata	63.025	Apamea oblonga	73.161
albipuncta, Mythimna	73.297	Anania perlucidalis	63.020	Apamea remissa	73.154
albipunctella, Depressaria	32.045	Anania terrealis	63.021	Apamea scolopacina	73.160
albistria, Argyresthia	20.023	Anaplectoides prasina	73.352	Apamea sordens	73.158
albulata, Asthena	70.111	Anarsia spartiella	35.020	Apamea sublustris	73.164
albulata, Perizoma	70.137	Anarta myrtilli	73.257	Apamea unanimitis	73.159
alburnella, Carpatolechia	35.149	Anarta trifolii	73.255	Apeira syringaria	70.231
alchemillata, Perizoma	70.133	anatipennella, Coleophora	37.049	Aphelia viburnana	49.033
alchimiella, Caloptilia	15.008	Anatrachyntis badia	34.0111	Aphomia sociella	62.001
Alcis repandata	70.265	anceps, Apamea	73.157	apicella, Ancylis	49.212
alcyonipennella, Coleophora	37.035	anceps, Peridea	71.016	apicina, Orodosma	72.002
Alder Kitten	71.006	ancipitella, Scoparia	63.065	apicipunctella, Elachista	38.032
Alder Moth	73.036	Ancylis achatana	49.215	apiformis, Sesia	52.002
Aleimma loefflingiana	49.060	Ancylis apicella	49.212	Aplocera plagiata	70.192
alimana, Gynnidomorpha	49.108	Ancylis badiana	49.214	Apocheima hispidaria	70.246
allisella, Exaeretia	32.006	Ancylis diminutana	49.209	Apodia bifractella	35.060
Allophyes oxyacanthae	73.068	Ancylis geminana	49.207	Apomyelois bistratella	62.039
alnetella, Stigmella	4.009	Ancylis mitterbacheriana	49.216	Apomyelois ceratoniae	62.040
alni, Acronicta	73.036	Ancylis myrtiliana	49.211	Aporophyla lueneburgensis	73.232
alniaria, Ennomos	70.234	Ancylis obtusana	49.204	Aporophyla lutulenta	73.231
alpella, Ypsolopha	17.008	Ancylis uncella	49.202	Aporophyla nigra	73.233
alpinana, Dichrorampha	49.320	Ancylis unguicella	49.201	Apotomis betuletana	49.150
alpinella, Elachista	38.028	anderidae, Phyllonorycter	15.069	Apotomis capreana	49.151
alpinella, Platytes	63.112	Anerastia lotella	62.069	Apotomis sauciana	49.153
alsinella, Caryocolum	35.128	angelicella, Agonopterix	32.032	Apotomis semifasciana	49.146
Alsophila aescularia	70.245	Angle Shades	73.113	Apotomis sororculana	49.152
alstromeriana, Agonopterix	32.031	Angle-barred Pug	70.169	Apotomis turbidana	49.149
alternata, Epirrhoe	70.061	anglicella, Parornix	15.028	Apple & Plum Case-bearer	37.016
alternata, Macaria	70.212	Angoumois Grain Moth	35.034	Apple Ermine	16.003
alternella, Tortricodes	49.044	angulifasciella, Ectoedemia	4.094	Apple Fruit Moth	20.019
alticolella, Coleophora	37.073	angustana, Eupoecilia	49.111	Apple Leaf Miner	21.001
Alucita hexadactyla	44.001	angustea, Eudonia	63.069	Apple Leaf Skeletonizer	48.007
ALUCITIDAE	44.000	angusticollella, Coptotriche	10.006	Apple Pith Moth	39.002
ambigua, Hoplodrina	73.099	angustiorana, Ditula	49.004	Apple Pygmy	4.013
ambigualis, Scoparia	63.064	annulatella, Rhigognostis	18.005	aprilina, Griposia	73.224
Amblyptilia acanthadactyla	45.010	Annulet	70.287	Aproaerema anthyllidella	35.010
Amblyptilia punctidactyla	45.011	anomala, Stilbia	73.061	Aproaerema cinctella	35.002
American Wainscot	73.296	anomalella, Stigmella	4.015	Aproaerema taeniolella	35.004
Amphipoea crinanensis	73.129	Anomalous	73.061	Apterogenum ypsilon	73.222
Amphipoea fucosa	73.126	Anorthoa munda	73.250	arceuthina, Argyresthia	20.004
Amphipoea lucens	73.127	Anthophila fabriciana	48.001	Archanara dissoluta	73.141
Amphipoea oculatea	73.128	anthyllidella, Aproaerema	35.010	Archer's Dart	73.322
Amphipyra berbera	73.063	Anticlea derivata	70.067	Archiearis parthenias	70.203
Amphipyra pyramidea	73.062	Antigastra catalaunalis	63.051	Archips podana	49.013
Amphipyra tragopoginis	73.064	antiqua, Orgyia	72.017	Archips rosana	49.016
Amphisbatis incongruella	30.004	Antitype chi	73.228	Archips xylosteanus	49.015
Anacamptis blattariella	35.012	Antler Moth	73.254	Arctia caja	72.026
Anacamptis populella	35.011	Apamea anceps	73.157	arcuatella, Ectoedemia	4.096
Anacamptis temerella	35.013	Apamea crenata	73.156	arcuella, Olethreutes	49.179
Anania coronata	63.018	Apamea epomidion	73.155	arenella, Agonopterix	32.017
Anania crocealis	63.022	Apamea furva	73.165	Arenostola phragmitidis	73.137
Anania funebris	63.024	Apamea lithoxylaea	73.163	areola, Xylocampa	73.069

Argent & Sable	70.120	Atolmis rubricollis	72.042	Barred Chestnut	73.331
argentella, Elachista	38.004	atomaria, Ematurga	70.275	Barred Fruit-tree Tortrix	49.025
argentula, Coleophora	37.102	atomella, Agonopterix	32.012	Barred Hook-tip	65.003
argyran, Pammene	49.363	atra, Blastodacna	39.002	Barred Red	70.284
Argyresthia albistria	20.023	atrata, Odezia	70.130	Barred Rivulet	70.134
Argyresthia arceuthina	20.004	atrella, Oxypteryx	35.081	Barred Sallow	73.180
Argyresthia bonnetella	20.022	atricapitana, Cochylichroa	49.139	Barred Straw	70.093
Argyresthia brockeella	20.011	atricapitella, Stigmella	4.061	Barred Tooth-striped	70.201
Argyresthia conjugella	20.019	atricollis, Ectoedemia	4.095	Barred Umber	70.223
Argyresthia cupressella	20.007	atricomella, Elachista	38.025	Barred Yellow	70.085
Argyresthia curvella	20.015	atriplicella, Scrobipalpa	35.117	basaltinella, Bryotropha	35.045
Argyresthia dilectella	20.006	atriplicis, Coleophora	37.088	basistrigalis, Scoparia	63.063
Argyresthia glabratella	20.002	atriplicis, Trachea	73.106	Batia lunaris	28.015
Argyresthia glaucinella	20.017	atropos, Acherontia	69.005	batis, Thyatira	65.008
Argyresthia goedartella	20.012	atropunctana, Hedy	49.159	Batrachedra pinicolella	36.002
Argyresthia ivella	20.010	augur, Graphiphora	73.351	Batrachedra praeangusta	36.001
Argyresthia laevigatella	20.001	August Thorn	70.233	BATRACHEDRIDAE	36.000
Argyresthia pruniella	20.021	aurago, Tiliacea	73.180	Beaded Chestnut	73.186
Argyresthia pygmaeella	20.013	aurana, Pammene	49.379	beatricella, Aethes	49.123
Argyresthia retinella	20.016	aurantiaria, Agriopis	70.254	Beautiful Brocade	73.265
Argyresthia semifusca	20.020	aurata, Pyrausta	63.006	Beautiful Carpet	70.068
Argyresthia semitestacella	20.024	aureatella, Micropterix	1.003	Beautiful China-mark	63.118
Argyresthia sorbiella	20.014	aurella, Stigmella	4.045	Beautiful Golden Y	73.016
Argyresthia spinosella	20.018	aurita, Pammene	49.376	Beautiful Hook-tip	72.069
Argyresthia trifasciata	20.005	auroguttella, Euspilapteryx	15.016	Beautiful Plume	45.010
ARGYRESTHIIDAE	20.000	Autographa bractea	73.018	Beautiful Snout	72.007
argyropeza, Ectoedemia	4.085	Autographa gamma	73.015	Beautiful Yellow Underwing	73.257
Argyrotaenia ljugiana	49.020	Autographa jota	73.017	Bedellia somnulentella	24.001
aridella, Pediasia	63.110	Autographa pulchrina	73.016	BEDELLIIDAE	24.000
Aristotelia brizella	35.052	AUTOSTICHIDAE	27.000	Bedstraw Hawk-moth	69.014
Aristotelia ericinella	35.050	Autumn Green Carpet	70.096	Bee Moth	62.001
armigera, Helicoverpa	73.076	Autumnal Moth	70.109	Beech-green Carpet	70.099
Aroga velocella	35.094	Autumnal Rustic	73.365	Belted Beauty	70.250
artemisicolella, Coleophora	37.090	autumnata, Epirrita	70.109	Bembecia ichneumoniformis	52.014
artemisiella, Scrobipalpa	35.120	autumnitella, Acrolepia	19.014	bembeciformis, Sesia	52.003
aruncella, Micropterix	1.004	avellanella, Semioscopis	32.001	Bena bicolorana	74.007
Ash Bud Moth	22.002	aversata, Idaea	70.016	berbera, Amphipyra	73.063
Ash Pug	70.169	Axylia putris	73.328	bergmanniana, Acleris	49.063
Asian Cotton Leafworm	73.0892	Azalea Leaf Miner	15.007	betulae, Ortholepis	62.011
aspersana, Acleris	49.078	azaleella, Caloptilia	15.007	betulae, Parornix	15.025
aspidiscana, Eucosma	49.276	Bactra furfurana	49.195	betularia, Biston	70.252
Aspilapteryx tringipennella	15.015	Bactra lacteana	49.196	betulella, Coleophora	37.053
asseclana, Cnephasia	49.051	Bactra lancealana	49.194	betuletana, Apotomis	49.150
assectella, Acrolepiopsis	19.011	Bactra robustana	49.197	betulicola, Caloptilia	15.005
assimilata, Eupithecia	70.182	badia, Anatrachyntis	34.011	betulicola, Stigmella	4.005
assimilella, Agonopterix	32.024	badiana, Ancyliis	49.214	betulinella, Nemaxera	12.014
assimilella, Stigmella	4.040	badiata, Earophila	70.066	biatomella, Elachista	38.023
asteris, Coleophora	37.082	badiella, Depressaria	32.038	bicolorana, Bena	74.007
Asteroscopus sphinx	73.065	baja, Xestia	73.353	bicolorata, Hecatera	73.279
Asthena albulata	70.111	bajularia, Comibaena	70.300	bicostella, Pleurota	28.025
Atemelia torquatella	22.001	baliodactylus, Merrifieldia	45.034	bicurris, Hadena	73.281
Atethmia centrigo	73.219	Bankesia conspurcatella	11.007	bicuspis, Furcula	71.006
Athrips mouffetella	35.085	Barred Carpet	70.139	bidentata, Odontopera	70.240

bifasciata, Perizoma	70.134	Bordered Gothic	73.277	Bryotropha affinis	35.047
bifasciana, Piniphila	49.180	Bordered Grey	70.262	Bryotropha basaltinella	35.045
bifida, Furcula	71.007	Bordered Pearl	63.029	Bryotropha boreella	35.042
bifractella, Apodia	35.060	Bordered Pug	70.188	Bryotropha desertella	35.041
Bilberry Pug	70.145	Bordered Sallow	73.070	Bryotropha domestica	35.038
Bilberry Tortrix	49.033	Bordered Straw	73.074	Bryotropha politella	35.039
bilinealis, Parapoynx	63.118	Bordered White	70.276	Bryotropha senectella	35.046
bilineata, Campptogramma	70.059	boreella, Bryotropha	35.042	Bryotropha similis	35.049
bilunana, Epinotia	49.254	Borkhausenia fuscescens	28.012	Bryotropha terrella	35.040
bimaculata, Lomographa	70.279	Borkhausenia minutella	28.011	Bryotropha umbrosella	35.048
binaevella, Phycitodes	62.058	Box-tree Moth	63.054	BUCULATRICIDAE	14.000
binaria, Watsonalla	65.002	Brachmia blandella	35.028	Bucculatrix cidarella	14.008
binderella, Coleophora	37.030	Brachylochia viminalis	73.220	Bucculatrix cristatella	14.001
bipunctidactyla, Stenoptilia	45.013	bractea, Autographa	73.018	Bucculatrix demaryella	14.013
Birch Mocha	70.032	bradleyi, Mompha	40.007	Bucculatrix maritima	14.003
Bird-cherry Ermine	16.001	Bramble Shoot Moth	49.294	Bucculatrix nigricomella	14.002
Bird's Wing	73.105	brassicae, Mamestra	73.274	Bucculatrix thoracella	14.009
biren, Papestra	73.272	Brick	73.192	Bucculatrix ulmella	14.010
biselata, Idaea	70.013	Bright-line Brown-eye	73.267	bucephala, Phalera	71.025
bisselliella, Tineola	12.026	Brimstone Moth	70.226	Bud Moth	49.224
Biston betularia	70.252	Brindled Beauty	70.248	Buff Arches	65.009
Biston strataria	70.251	Brindled Green	73.225	Buff Ermine	72.019
bistriatella, Apomyelois	62.039	Brindled Ochre	73.234	Buff Footman	72.043
bistriga, Cryptoblabes	62.007	Brindled Plume	45.011	Buff-tip	71.025
bistrigella, Phylloporia	8.005	Brindled Pug	70.156	Bulrush Wainscot	73.136
bisulcella, Elachista	38.018	britannica, Thera	70.079	buoliana, Rhyacionia	49.305
Black Arches	72.010	britanniodactylus, Capperia	45.028	Bupalus piniaria	70.276
Black Rustic	73.233	brizella, Aristotelia	35.052	Burnet Companion	72.083
Blackneck	72.063	Broad-barred White	73.279	Burnished Brass	73.012
Blair's Shoulder-knot	73.206	Broad-bordered Yellow Underwing	73.343	Butterbur	73.124
blancardella, Phyllonorycter	15.046	brockeella, Argyresthia	20.011	Cabbage Moth	73.274
blanda, Hoplodrina	73.097	Broken-barred Carpet	70.086	Cabera exanthemata	70.278
blandella, Brachmia	35.028	brongniardella, Acrocercops	15.019	Cabera pusaria	70.277
blandella, Caryocolum	35.133	Broom Moth	73.271	Cacao Moth	62.064
BLASTOBASIDAE	41.000	Brown China-mark	63.114	Cacoecimorpha pronubana	49.030
Blastobasis adustella	41.002	Brown House-moth	28.010	Cadra calidella	62.068
Blastobasis lacticolella	41.003	Brown Plume	45.012	Cadra cautella	62.067
Blastobasis rebeli	41.005	Brown Rustic	73.102	Cadra figulilella	62.066
Blastodacna atra	39.002	Brown Scallop	70.118	caeruleocephala, Diloba	73.033
Blastodacna hellerella	39.001	Brown Silver-line	70.222	caesiata, Entephria	70.072
blattariella, Anacamptis	35.012	Brown-dotted Clothes Moth	12.034	caesiella, Swammerdamia	16.015
Bleached Pug	70.180	Brown-line Bright-eye	73.290	caespititiella, Coleophora	37.069
blomeri, Venusia	70.116	Brown-spot Pinion	73.187	cagnagella, Yponomeuta	16.004
Blomer's Rivulet	70.116	Brown-tail	72.012	caja, Arctia	72.026
Blood-Vein	70.029	Brown-veined Wainscot	73.141	Calamotropha paludella	63.079
Blossom Underwing	73.243	brumata, Operophtera	70.106	caledoniana, Acleris	49.064
Blotched Emerald	70.300	brunnea, Diarsia	73.332	calidella, Cadra	62.068
Blue-bordered Carpet	70.084	brunnearia, Selidosema	70.262	Callimorpha dominula	72.029
Bohemannia pulverosella	4.071	brunnichana, Epinotia	49.231	Callisto denticulella	15.022
Bohemannia quadrimaculella	4.072	brunnichella, Stephensia	38.003	Calliteara pudibunda	72.015
bombycina, Polia	73.259	Brussels Lace	70.288	Calophasia lunula	73.059
bonnetella, Argyresthia	20.022	Bryophila domestica	73.084	Caloptilia alchimiella	15.008
Bordered Beauty	70.227	Bryopsis muralis	73.085	Caloptilia azaleella	15.007

Caloptilia betulicola	15.005	Catocala nupta	72.078	CHIMABACHIDAE	29.000
Caloptilia cuculipennella	15.002	Catoptria falsella	63.102	Chimney Sweeper	70.130
Caloptilia elongella	15.004	Catoptria margaritella	63.100	Chinese Character	65.007
Caloptilia populetorum	15.003	Catoptria pinella	63.099	Chionodes distinctella	35.095
Caloptilia robustella	15.009	Cauchas fibulella	7.009	Chionodes fumatella	35.096
Caloptilia rufipennella	15.006	Cauchas rufimitrella	7.010	chloerata, Pasiphila	70.143
Caloptilia stigmatella	15.010	cautella, Cadra	62.067	Chloroclysta miata	70.096
calthella, Micropterix	1.005	Cedestis gysseleniella	16.021	Chloroclysta siterata	70.095
Calybites phasianipennella	15.017	Cedestis subfasciella	16.022	Chloroclystis v-ata	70.142
cambrica, Venusia	70.115	Celaena haworthii	73.118	chlorosata, Petrophora	70.222
Cameraria ohridella	15.089	celerio, Hippotion	69.018	Chocolate-tip	71.027
Campaea margaritaria	70.283	Celypha cespitana	49.164	choragella, Morophaga	12.010
Campion	73.276	Celypha lacunana	49.166	CHOREUTIDAE	48.000
campoliliana, Eucosma	49.269	Celypha rivulana	49.167	Choreutis pariana	48.007
Camptogramma bilineata	70.059	Celypha rufana	49.160	Choristoneura hebenstreitella	49.018
cana, Eucosma	49.265	Celypha striana	49.161	christyi, Epirrita	70.108
canapennella, Elachista	38.037	centaureata, Eupithecia	70.173	chrysitis, Diachrysia	73.012
Canary-shouldered Thorn	70.234	centifoliella, Stigmella	4.017	Chrysoclista lathamella	39.006
capitella, Lampronia	9.001	centrago, Atethmia	73.219	Chrysodeixis chalcites	73.008
Capperia britanniodactylus	45.028	Centre-barred Sallow	73.219	Chrysoesthia drurella	35.035
caprana, Epinotia	49.229	cephalonica, Corcyra	62.004	Chrysoesthia sexguttella	35.036
caprealis, Aglossa	62.073	Ceramica pisi	73.271	chrysolepidella, Paracrania	2.002
capreana, Apotomis	49.151	Cerapteryx graminis	73.254	chryson, Diachrysia	73.011
captiuncula, Photedes	73.146	cerasana, Pandemis	49.025	chrysorrhoea, Euproctis	72.012
Capua vulgana	49.009	cerasi, Orthosia	73.244	Chrysoteuchia culmella	63.080
capucina, Ptilodon	71.021	cerasicolella, Phyllonorycter	15.050	cicatricella, Eriocrania	2.006
Caradrina clavipalpis	73.095	Cerastis leucographa	73.337	cidarella, Bucculatrix	14.008
Caradrina morpheus	73.092	Cerastis rubricosa	73.336	Cidaria fulvata	70.085
Carcina quercana	31.001	ceratoniae, Apomyelois	62.040	ciliella, Agonopterix	32.019
carduella, Agonopterix	32.013	Cereal Stem Moth	17.016	Cilix glaucata	65.007
carmelita, Odontosia	71.023	cerealella, Sitotroga	35.034	cinctella, Aproaerema	35.002
Carnation Tortrix	49.030	Cerura vinula	71.003	cinerella, Acompsia	35.026
Carpatolechia alburnella	35.149	cespitana, Celypha	49.164	cinereopunctella, Elachista	38.041
Carpatolechia decorella	35.147	cespitis, Tholera	73.252	cingillella, Elachista	38.013
Carpatolechia fugitivella	35.148	chaerophylla, Epermenia	47.005	cingulata, Pyrausta	63.003
Carpatolechia notatella	35.150	chaerophylli, Depressaria	32.047	Cinnabar	72.031
Carpatolechia proximella	35.151	chalcites, Chrysodeixis	73.008	cinnamomeana, Pandemis	49.023
carpinata, Trichopteryx	70.202	Chamomile Shark	73.053	circellaris, Agrochola	73.192
Carsia sororiata	70.191	chamomillae, Cucullia	73.053	circumvoluta, Myelois	62.042
Caryocolum alsinella	35.128	Charanyca trigrammica	73.101	Cirrhia gilvago	73.183
Caryocolum blandella	35.133	Charissa obscurata	70.287	Cirrhia icteritia	73.182
Caryocolum fraternella	35.132	chenopodiata, Scotopteryx	70.045	cirsiana, Epiblema	49.286
Caryocolum junctella	35.138	Chequered Fruit-tree Tortrix	49.024	Cistus Forester	54.003
Caryocolum marmorea	35.131	Cherry Bark Tortrix	49.200	citrado, Tiliacea	73.179
Caryocolum tricolorella	35.137	Cherry Fruit Moth	20.021	citrana, Thiodia	49.219
Caryocolum viscariella	35.129	Chesias legatella	70.195	citrata, Dysstroma	70.098
Case-bearing Clothes Moth	12.027	Chestnut	73.194	clathrata, Chiasmia	70.218
casta, Psyche	11.012	Chestnut-coloured Carpet	70.078	clavaria, Larentia	70.070
castanea, Xestia	73.355	Chevron	70.090	Clavigesta purdeyi	49.304
Cataclysta lemnata	63.116	chi, Antitype	73.228	clavipalpis, Caradrina	73.095
catalaunalis, Antigastra	63.051	Chiasmia clathrata	70.218	clavis, Agrotis	73.320
catharticella, Stigmella	4.014	Chilo phragmitella	63.077	Clay	73.298
Catocala fraxini	72.076	Chilodes maritima	73.100	Clay Triple-lines	70.037

clematella, Nemapogon	12.021	Coleophora caespitiella	37.069	Common Clothes Moth	12.026
Cleorodes lichenaria	70.288	Coleophora coracipennella	37.014	Common Emerald	70.305
Clepsis consimilana	49.038	Coleophora currucipennella	37.054	Common Footman	72.045
Clepsis senecionana	49.035	Coleophora deauratella	37.046	Common Heath	70.275
Clepsis spectrana	49.037	Coleophora discordella	37.044	Common Lutestring	65.013
clerkella, Lyonetia	21.001	Coleophora flavipennella	37.007	Common Marbled Carpet	70.097
Clifden Nonpareil	72.076	Coleophora frischella	37.034	Common Plume	45.044
cloacella, Nemapogon	12.016	Coleophora fuscocuprella	37.020	Common Pug	70.183
Cloaked Minor	73.172	Coleophora glaucicolella	37.071	Common Quaker	73.244
Cloaked Pug	70.149	Coleophora gryphipennella	37.006	Common Rustic	73.169
clorana, Earias	74.011	Coleophora ibipennella	37.052	Common Swift	3.002
Clostera curtula	71.027	Coleophora juncicolella	37.028	Common Wainscot	73.291
Clostera pigra	71.028	Coleophora kuehnella	37.051	Common Wave	70.278
Clouded Border	70.207	Coleophora laricella	37.066	Common White Wave	70.277
Clouded Brindle	73.155	Coleophora lineolea	37.038	comparella, Phyllonorycter	15.087
Clouded Buff	72.023	Coleophora lusciniapennella	37.022	complana, Eilema	72.046
Clouded Drab	73.242	Coleophora lutipennella	37.005	compositella, Grapholita	49.347
Clouded Magpie	70.206	Coleophora maritimella	37.078	compta, Hadenia	73.282
Clouded Silver	70.280	Coleophora mayrella	37.048	Conformist	73.203
Clouded-bordered Brindle	73.156	Coleophora milvipennis	37.009	confusa, Hadenia	73.283
Clover Case-bearer	37.035	Coleophora niveicostella	37.043	confusalis, Nola	74.004
Cnephasia asseclana	49.051	Coleophora orbitella	37.029	Confused	73.165
Cnephasia conspersana	49.056	Coleophora otidipennella	37.072	confusella, Stigmella	4.003
Cnephasia incertana	49.049	Coleophora paripennella	37.106	congelatella, Exapate	49.043
Cnephasia longana	49.057	Coleophora peribenanderi	37.093	coniferana, Cydia	49.332
Cnephasia stephensiana	49.050	Coleophora potentillae	37.027	conigera, Mythimna	73.290
cnicana, Aethes	49.127	Coleophora prunifoliae	37.017	Conistra ligula	73.195
cnicella, Agonopterix	32.034	Coleophora pyrrhulipennella	37.055	Conistra vaccinii	73.194
c-nigrum, Xestia	73.359	Coleophora salicorniae	37.108	conjugella, Argyresthia	20.019
Coast Dart	73.311	Coleophora saxicolella	37.083	consimilana, Clepsis	49.038
Cochylidichroa atricapitana	49.139	Coleophora serratella	37.015	consociella, Acrobasis	62.038
Cochylidia implicitana	49.132	Coleophora siccifolia	37.013	consonaria, Paradarisa	70.272
Cochylidia rupicola	49.129	Coleophora spinella	37.016	consortana, Dichrorampha	49.312
Cochylimorpha straminea	49.097	Coleophora striatipennella	37.099	conspersana, Cnephasia	49.056
Cochylis roseana	49.134	Coleophora taeniipennella	37.074	conspurcatella, Bankesia	11.007
Cocksfoot Moth	19.007	Coleophora tamesis	37.070	conterminella, Agonopterix	32.010
Codling Moth	49.338	Coleophora trifolii	37.033	contigua, Lacanobia	73.265
Coenobia rufa	73.142	Coleophora versurella	37.086	continuella, Stigmella	4.044
Coenotephria salicata	70.102	Coleophora virgaureae	37.080	conturbatella, Mompha	40.001
cognata, Thera	70.078	COLEOPHORIDAE	37.000	convolvuli, Agrius	69.004
Coleophora adjunctella	37.068	Colocasia coryli	73.032	Convolvulus Hawk-moth	69.004
Coleophora adspersella	37.104	Colostygia multistrigaria	70.101	conwagana, Pseudargyrotoza	49.091
Coleophora albicosta	37.063	Colostygia olivata	70.099	Copper Underwing	73.062
Coleophora albidella	37.050	Colostygia pectinataria	70.100	Coptotriche angusticollella	10.006
Coleophora alcyonipennella	37.035	Colotois pennaria	70.244	Coptotriche marginea	10.003
Coleophora alticolella	37.073	comae, Timandra	70.029	coracipennella, Coleophora	37.014
Coleophora anatipennella	37.049	comariana, Acleris	49.065	Corcyra cephalonica	62.004
Coleophora argentula	37.102	combinella, Pseudoswammerdamia	16.014	Cork Moth	12.016
Coleophora artemisicolella	37.090	comes, Noctua	73.345	Corn Moth	12.015
Coleophora asteris	37.082	Comibaena bajularia	70.300	coronata, Anania	63.018
Coleophora atriplicis	37.088	comitata, Pelurga	70.069	Coronet	73.047
Coleophora betulella	37.053	comma, Leucania	73.301	corticella, Lampronia	9.003
Coleophora binderella	37.030	Common Carpet	70.061	corylana, Pandemis	49.024

corylata, Electrophaes	70.086	cryptella, Trifurcula	4.065	Dark Spinach	70.069
coryli, Colocasia	73.032	Cryptoblabes bistriga	62.007	Dark Sword-grass	73.327
coryli, Phyllonorycter	15.064	cuculipennella, Caloptilia	15.002	Dark Tussock	72.016
corylifoliella, Phyllonorycter	15.052	cucullatella, Nola	74.003	Dark Umber	70.119
Cosmia affinis	73.215	Cucullia absinthii	73.050	Dark-barred Twin-spot Carpet	70.052
Cosmia diffinis	73.214	Cucullia chamomillae	73.053	Dasypolia templi	73.234
Cosmia pyralina	73.217	Cucullia umbratica	73.052	Dasystema salicella	29.003
Cosmia trapezina	73.216	Cucullia verbasci	73.058	daucella, Depressaria	32.039
cosmophorana, Cydia	49.334	culiciformis, Synanthedon	52.007	dealbana, Gypsonoma	49.279
Cosmopolitan	73.304	culmella, Chrysoteuchia	63.080	Death's-head Hawk-moth	69.005
COSMOPTERIGIDAE	34.000	cultraria, Watsonalla	65.003	deauratella, Coleophora	37.046
Cosmorhoe ocellata	70.087	cuneatella, Gelechia	35.103	debiliata, Pasiphila	70.145
COSSIDAE	50.000	cuprella, Adela	7.007	December Moth	66.001
Cossus cossus	50.001	cupressata, Thera	70.083	decentella, Etainia	4.076
cossus, Cossus	50.001	cupressella, Argyresthia	20.007	decimalis, Tholera	73.253
costaestrigalis, Schrankia	72.061	cupriacella, Nemophora	7.003	decoloraria, Xanthorhoe	70.048
costalis, Hypsopygia	62.075	Currant Clearwing	52.013	decorella, Carpatolechia	35.147
costella, Scrobipalpa	35.123	Currant Pug	70.182	Deep-brown Dart	73.231
costipunctana, Epiblema	49.289	Currant Shoot Borer	9.001	defoliaria, Erannis	70.256
Coxcomb Prominent	71.021	currucipennella, Coleophora	37.054	degeerella, Nemophora	7.001
CRAMBIDAE	63.000	cursoria, Euxoa	73.311	Deilephila elpenor	69.016
Crambus hamella	63.087	curtula, Clostera	71.027	Deilephila porcellus	69.017
Crambus lathoniellus	63.086	curvella, Argyresthia	20.015	Deileptenia ribeata	70.264
Crambus pascuella	63.081	curvistrigana, Phalonidia	49.100	Delicate	73.295
Crambus perlella	63.088	Cybosia mesomella	72.038	Deltote pygarga	73.024
Crambus pratella	63.085	Cyclamen Tortrix	49.037	Deltote uncula	73.026
Crambus uliginosellus	63.083	Cyclophora linearia	70.037	delunella, Eudonia	63.072
Craniophora ligustri	73.047	Cyclophora punctaria	70.036	demarniana, Epinotia	49.243
Crassa unitella	28.014	Cydalima perspectalis	63.054	demaryella, Bucculatrix	14.013
crassalis, Hypena	72.007	Cydia coniferana	49.332	Denisia albimaculea	28.005
crataegella, Scythropia	25.001	Cydia cosmophorana	49.334	Denisia similella	28.004
crataegella, Stigmella	4.023	Cydia fagiglandana	49.342	Denisia subaquelea	28.007
crataegi, Trichiura	66.002	Cydia nigricana	49.324	dentaria, Selenia	70.237
Cream Wave	70.027	Cydia pomonella	49.338	dentella, Ypsolopha	17.003
Cream-bordered Green Pea	74.011	Cydia splendana	49.341	Denticucullus pygmina	73.144
crenata, Apamea	73.156	Cydia strobilella	49.335	denticulella, Callisto	15.022
crepuscularia, Ectropis	70.270	Cydia ulicetana	49.325	depressa, Eilema	72.043
crepusculella, Pseudopostega	5.004	Cymatophorina diluta	65.014	Depressaria albigunctella	32.045
Crescent	73.119	cynosbatella, Notocelia	49.292	Depressaria badiella	32.038
Crescent Dart	73.324	Cypress Carpet	70.083	Depressaria chaerophylli	32.047
Crescent Plume	45.023	Cypress Tip Moth	20.007	Depressaria daucella	32.039
Crescent Striped	73.161	cytisella, Monochroa	35.065	Depressaria douglasella	32.044
Crimson Speckled	72.034	Dahlia inconspicuea	11.004	Depressaria pimpinellae	32.037
Crinan Ear	73.129	Dahlia lichenella	11.005	Depressaria pulcherrimella	32.042
crinanensis, Amphipoea	73.129	dahlia, Diarsia	73.331	Depressaria radiella	32.036
crisatella, Bucculatrix	14.001	Daphnis nerii	69.011	Depressaria sordidatella	32.043
Crocallis elinguaris	70.241	Dark Arches	73.162	Depressaria ultimella	32.040
crocealis, Anania	63.022	Dark Brocade	73.238	DEPRESSARIIDAE	32.000
crocicapitella, Monopis	12.039	Dark Chestnut	73.195	derivata, Anticlea	70.067
Crocidosema plebejana	49.261	Dark Dagger	73.037	desertella, Bryotropha	35.041
croesella, Adela	7.008	Dark Fruit-tree Tortrix	49.026	designata, Xanthorhoe	70.053
cruciana, Epinotia	49.238	Dark Marbled Carpet	70.098	despicata, Pyrausta	63.005
cruda, Orthosia	73.245	Dark Spectacle	73.002	Devon Carpet	70.104

devoniella, Parornix	15.029	dodecella, Exoteleia	35.159	Dysstroma truncata	70.097
Diachrysia chrysitis	73.012	dodoneaea, Drymonia	71.010	Eana incanana	49.047
Diachrysia chryson	73.011	dodoneata, Eupithecia	70.157	Eana osseana	49.045
Diacrisia sannio	72.023	Dog's Tooth	73.266	Eana penziana	49.048
Diamond-back Moth	18.001	dolabraria, Plagodis	70.224	Ear Moth	73.128
Diaphora mendica	72.022	domestica, Bryophila	73.084	Earias clorana	74.011
Diarsia brunnea	73.332	domestica, Bryotropha	35.038	Early Grey	73.069
Diarsia dahlili	73.331	dominula, Callimorpha	72.029	Early Moth	70.282
Diarsia florida	73.335	Donacaula forcicella	63.121	Early Thorn	70.237
Diarsia mendica	73.333	Donacaula mucronella	63.122	Early Tooth-striped	70.202
Diarsia rubi	73.334	Dot Moth	73.270	Earophila badiata	70.066
Dicallomera fascelina	72.016	Dotted Border	70.255	Ecliptopera silaceata	70.094
Dichomeris marginella	35.022	Dotted Border Wave	70.010	Ectoedemia albifasciella	4.089
Dichrorampha acuminatana	49.313	Dotted Clay	73.353	Ectoedemia angulifasciella	4.094
Dichrorampha aeratana	49.311	Dotted Rustic	73.339	Ectoedemia arcuatella	4.096
Dichrorampha alpinana	49.320	Double Dart	73.351	Ectoedemia argyropeza	4.085
Dichrorampha consortana	49.312	Double Kidney	73.212	Ectoedemia atricollis	4.095
Dichrorampha flavidorsana	49.319	Double Line	73.288	Ectoedemia heringi	4.091
Dichrorampha montanana	49.323	Double Lobed	73.168	Ectoedemia intimella	4.082
Dichrorampha petiverella	49.321	Double Square-spot	73.361	Ectoedemia minimella	4.100
Dichrorampha plumbana	49.309	Double-striped Pug	70.141	Ectoedemia occultella	4.099
Dichrorampha sedatana	49.310	douglasella, Depressaria	32.044	Ectoedemia subbimaculella	4.090
Dichrorampha simpliciana	49.315	Dowdy Plume	45.021	Ectropis crepuscularia	70.270
Dichrorampha vancouverana	49.318	Drepana falcataria	65.005	effractana, Acleris	49.072
didyma, Mesapamea	73.170	DREPANIDAE	65.000	Eidophasia messingiella	18.007
didymata, Mesotype	70.131	Dried Currant Moth	62.067	Eilema complana	72.046
diffinis, Cosmia	73.214	Dried Fruit Moth	62.068	Eilema depressa	72.043
diffinis, Teleiopsis	35.146	Drinker	66.010	Eilema griseola	72.044
Digitivalva pulicariae	19.010	dromedarius, Notodonta	71.012	Eilema lurideola	72.045
dilectella, Argyresthia	20.006	drurella, Chrysoesthia	35.035	Eilema sororcula	72.049
Diloba caeruleocephala	73.033	Drymonia dodoneaea	71.010	ekebladella, Tischeria	10.001
dilucidana, Aethes	49.122	Drymonia ruficornis	71.011	Elachista adscitella	38.017
diluta, Cymatophorina	65.014	Dryobotodes eremita	73.225	Elachista albidella	38.046
dilutata, Epirrita	70.107	dubiella, Tinea	12.028	Elachista albifrontella	38.030
dimidiata, Idaeae	70.011	dubitana, Neocochylis	49.137	Elachista alpinella	38.028
diminutana, Ancylis	49.209	dubitata, Triphosa	70.123	Elachista apicipunctella	38.032
Dingy Footman	72.044	dubitella, Phyllonorycter	15.057	Elachista argentella	38.004
Dingy Shears	73.222	Dun-bar	73.216	Elachista atricomella	38.025
Dingy Shell	70.112	duplaris, Ochropacha	65.013	Elachista biatomella	38.023
Dingy White Plume	45.034	duplicella, Narycia	11.002	Elachista bisulcella	38.018
Dioryctria abietella	62.028	Duponchelia fovealis	63.046	Elachista canapennella	38.037
Dioryctria simplicella	62.027	Dusky Brocade	73.154	Elachista cinereopunctella	38.041
Diplodoma laichartingella	11.001	Dusky Plume	45.037	Elachista cingillella	38.013
Diplopseustis perieresalis	63.042	Dusky Sallow	73.120	Elachista eleochariella	38.044
discordella, Coleophora	37.044	Dusky Thorn	70.235	Elachista freyerella	38.047
dispar, Lymantria	72.011	Dusky-lemon Sallow	73.183	Elachista gangabella	38.015
dissoluta, Archanara	73.141	Dwarf Cream Wave	70.006	Elachista gleichenella	38.022
distinctaria, Eupithecia	70.172	Dwarf Pug	70.162	Elachista humilis	38.036
distinctella, Chionodes	35.095	Dypterygia scabriuscula	73.105	Elachista kilmunella	38.026
ditrapezium, Xestia	73.360	Dyscia fagaria	70.292	Elachista luticomella	38.029
Ditula angustiorana	49.004	Dyseriocrania subpurpurella	2.001	Elachista maculicerusella	38.039
Diurnea fagella	29.001	dysodea, Hecatera	73.280	Elachista obliquella	38.012
Diurnea lipsiella	29.002	Dysstroma citrata	70.098	Elachista poae	38.024

Elachista rufocinerea	38.038	Epiblema sticticana	49.284	Eriopsela quadrana	49.218
Elachista scirpi	38.043	Epiblema turbidana	49.290	erosaria, Ennomos	70.236
Elachista serricornis	38.042	epilobiella, Mompha	40.010	erxebella, Roeslerstammia	13.002
Elachista subalbidella	38.016	Epinotia abbreviana	49.234	esperella, Phyllonorycter	15.065
Elachista subnigrella	38.033	Epinotia bilunana	49.254	Esperia sulphurella	28.019
Elachista trapeziella	38.040	Epinotia brunnichana	49.231	Etainia decentella	4.076
Elachista triatomea	38.005	Epinotia caprana	49.229	Etainia louisella	4.075
Elachista triseriatella	38.008	Epinotia cruciana	49.238	Etainia sericopeza	4.074
Elachista utonella	38.045	Epinotia demarniana	49.243	Eublemma parva	72.073
ELACHISTIDAE	38.000	Epinotia immundana	49.240	Euchoeca nebulata	70.112
Electrophaes corylata	70.086	Epinotia maculana	49.232	Euchromius ocella	63.076
eleochariella, Elachista	38.044	Epinotia mercuriana	49.239	Euclemensia woodiella	34.003
Elephant Hawk-moth	69.016	Epinotia nanana	49.242	Euclidia glyphica	72.083
elinguarua, Crocallis	70.241	Epinotia nisella	49.255	Euclidia mi	72.084
elongella, Caloptilia	15.004	Epinotia pygmaeana	49.246	Eucosma aspidiscana	49.276
Elophila nymphaeata	63.114	Epinotia ramella	49.249	Eucosma campoliliana	49.269
elpenor, Deilephila	69.016	Epinotia rubiginosana	49.251	Eucosma cana	49.265
elutella, Epehstia	62.064	Epinotia signatana	49.237	Eucosma hohenwartiana	49.266
elymi, Longalatedes	73.138	Epinotia solandriana	49.233	Eucosma obumbratana	49.264
emargana, Accleris	49.071	Epinotia sordidana	49.228	Eucosma tripoliana	49.272
emarginata, Idaea	70.015	Epinotia subocellana	49.244	Eucosmomorpha albersana	49.199
Ematurga atomaria	70.275	Epinotia subsequana	49.247	Eudemis profundana	49.144
emberizaepenella, Phyllonorycter	15.076	Epinotia tedella	49.252	Eudonia angustea	63.069
Emmelina monodactyla	45.044	Epinotia tenerana	49.248	Eudonia delunella	63.072
Emperor Moth	68.001	Epinotia tetraquetra	49.245	Eudonia lacustrata	63.067
Enarmonia formosana	49.200	Epinotia trigonella	49.230	Eudonia mercurella	63.074
Endothenia ericetana	49.192	Epione repandaria	70.227	Eudonia murana	63.068
Endothenia gentianaeanana	49.186	Epiphyas postvittana	49.039	Eudonia pallida	63.075
Endothenia marginana	49.188	Epirrhoe alternata	70.061	Eudonia truncicolella	63.073
Endothenia nigricostana	49.191	Epirrhoe galiata	70.063	Eugnorisma glareosa	73.365
Endothenia oblongana	49.187	Epirrhoe rivata	70.062	Eulia ministrana	49.090
Endothenia quadrimaculana	49.193	Epirrhoe tristata	70.060	Eulithis mellinata	70.092
Endothenia ustulana	49.190	Epirrita autumnata	70.109	Eulithis populata	70.091
Endotricha flammealis	62.077	Epirrita christyi	70.108	Eulithis prunata	70.089
Endrosis sarcitrella	28.009	Epirrita dilutata	70.107	Eulithis testata	70.090
Engrailed	70.270	Epirrita filigrammaria	70.110	euphorbiae, Hyles	69.013
Ennomos alniaria	70.234	epomidion, Apamea	73.155	Euphyia unangulata	70.065
Ennomos erosaria	70.236	equitella, Glyphipterix	19.004	Eupithecia abbreviata	70.156
Ennomos fuscantaria	70.235	Erannis defoliaria	70.256	Eupithecia abietaria	70.149
Ennomos quercinaria	70.233	EREBIDAE	72.000	Eupithecia absinthiata	70.179
Entephria caesiata	70.072	eremita, Dryobotodes	73.225	Eupithecia assimilata	70.182
Epagoge grotiana	49.005	Eremobia ochroleuca	73.120	Eupithecia centaureata	70.173
Epermenia aequidentellus	47.004	ericetana, Endothenia	49.192	Eupithecia distinctaria	70.172
Epermenia chaerophyllella	47.005	ericetella, Neofaculta	35.017	Eupithecia dodoneata	70.157
EPERMENIIDAE	47.000	ericinella, Aristotelia	35.050	Eupithecia exiguata	70.184
ephemerella, Acentria	63.115	Eriocrania cicatricella	2.006	Eupithecia expallidata	70.180
Epehstia elutella	62.064	Eriocrania salopiella	2.005	Eupithecia haworthiata	70.146
Epehstia kuehniella	62.063	Eriocrania sangii	2.008	Eupithecia icterata	70.187
Epehstia woodiella	62.065	Eriocrania semipurpurella	2.007	Eupithecia indigata	70.171
Epiblema cirsiana	49.286	Eriocrania sparrmannella	2.004	Eupithecia innotata	70.169
Epiblema costipunctana	49.289	Eriocrania unimaculella	2.003	Eupithecia intricata	70.176
Epiblema foenella	49.288	ERIOCRANIIDAE	2.000	Eupithecia inturbata	70.148
Epiblema scutulana	49.285	Eriogaster lanestris	66.005	Eupithecia lariciata	70.163

Eupithecia linariata	70.150	fagella, Diurnea	29.001	floslactella, Stigmella	4.032
Eupithecia nanata	70.168	fagiglandana, Cydia	49.342	Flounced Chestnut	73.188
Eupithecia pimpinellata	70.165	Falcaria lacertinaria	65.001	Flounced Rustic	73.131
Eupithecia plumbeolata	70.153	falcataria, Drepana	65.005	fluctuata, Xanthorhoe	70.049
Eupithecia pulchellata	70.151	fallacella, Scythris	43.001	fluctuosa, Tetheella	65.012
Eupithecia pusillata	70.158	falsella, Catoptria	63.102	foenella, Epiblema	49.288
Eupithecia pygmaeata	70.154	Falseuncaria ruficiliana	49.142	Fomoria septembrella	4.078
Eupithecia satyrata	70.177	Fan-foot	72.053	Fomoria weaveri	4.077
Eupithecia simpliciata	70.166	farinalis, Pyralis	62.072	Forester	54.002
Eupithecia subfuscata	70.190	fascelina, Dicallomera	72.016	forficalis, Evergestis	63.057
Eupithecia subumbrata	70.189	fasciana, Pammene	49.367	forficella, Donacula	63.121
Eupithecia succenturiata	70.188	fasciaria, Hylaea	70.284	formicaeformis, Synanthedon	52.008
Eupithecia tantillaria	70.162	fasciuncula, Oligia	73.176	formosana, Enarmonia	49.200
Eupithecia tenuiata	70.147	Feathered Gothic	73.253	formosana, Lozotaeniodes	49.040
Eupithecia tripunctaria	70.160	Feathered Ranunculus	73.235	forsskaleana, Acleris	49.062
Eupithecia trisignaria	70.175	Feathered Thorn	70.244	forsterana, Lozotaenia	49.029
Eupithecia valerianata	70.181	Fen Square-spot	73.335	Four-dotted Footman	72.038
Eupithecia venosata	70.155	Fen Wainscot	73.137	Four-spotted Footman	72.041
Eupithecia virgaureata	70.161	ferrago, Mythimna	73.298	fovealis, Duponchelia	63.046
Eupithecia vulgata	70.183	ferrugalis, Udea	63.031	Fox Moth	66.008
Euplexia lucipara	73.114	ferrugana, Acleris	49.083	Foxglove Pug	70.151
Eupoecilia angustana	49.111	ferrugata, Xanthorhoe	70.052	francillana, Aethes	49.124
Euproctis chrysoorrhoea	72.012	ferruginea, Rusina	73.102	fraternella, Caryocolum	35.132
Euproctis similis	72.013	festaliella, Schreckensteinia	46.001	fraxinella, Prays	22.002
Eupsilia transversa	73.210	festucae, Plusia	73.022	fraxini, Catocala	72.076
eurema, Trifurcula	4.066	fibulella, Cauchas	7.009	freyerella, Elachista	38.047
Eurois occulta	73.350	figulilella, Cadra	62.066	Freyer's Pug	70.176
Euspilapteryx auroguttella	15.016	Figure of Eight	73.033	friesei, Ocnerostoma	16.024
Eustroma reticulata	70.088	Figure of Eighty	65.010	frischella, Coleophora	37.034
Euthrix potatoria	66.010	filicivora, Psychoides	12.048	froelichiella, Phyllonorycter	15.080
Euxoa cursoria	73.311	filigrammaria, Epirrita	70.110	Frosted Green	65.015
Euxoa nigricans	73.314	filipendulae, Zygaena	54.008	Frosted Orange	73.121
Euxoa obelisca	73.312	fimbriata, Noctua	73.343	Fruitlet Mining Tortrix	49.371
Euxoa tritici	73.313	finitimella, Parornix	15.032	fucosa, Amphipoea	73.126
Euzophera pinguis	62.048	Firethorn Leaf Miner	15.053	fugitivella, Carpatolechia	35.148
Evergestis extimalis	63.058	firmata, Pennithera	70.077	fuliginaria, Parascotia	72.066
Evergestis forficalis	63.057	Flame	73.328	fuliginosa, Phragmatobia	72.024
Evergestis pallidata	63.060	Flame Carpet	70.053	fulvata, Cidaria	70.085
evonymella, Yponomeuta	16.001	Flame Shoulder	73.329	fulviguttella, Phaulernis	47.001
Exaeretia allisella	32.006	flammea, Panolis	73.241	fulvimitrella, Triaxomera	12.011
exanthemata, Cabera	70.278	flammealis, Endotricha	62.077	fumatella, Chionodes	35.096
Exapate congelatella	49.043	flammeolaria, Hydrelia	70.114	funebrana, Grapholita	49.357
exclamationis, Agrotis	73.317	flavago, Gortyna	73.121	funebriis, Anania	63.024
exigua, Spodoptera	73.087	flavicaput, Spuleria	39.003	furcata, Hydriomena	70.074
exiguata, Eupithecia	70.184	flavicincta, Polymixis	73.237	furcifera, Lithophane	73.203
Exoteleia dodecella	35.159	flavicornis, Achlya	65.016	Furcula bicuspis	71.006
expallidata, Eupithecia	70.180	flavidorsana, Dichrorampha	49.319	Furcula bifida	71.007
exoleta, Xylena	73.208	flavipennella, Coleophora	37.007	Furcula furcula	71.005
extimalis, Evergestis	63.058	flavofasciata, Perizoma	70.138	furcula, Furcula	71.005
Eyed Hawk-moth	69.002	Flax Tortrix	49.051	furfurana, Bactra	49.195
fabriciana, Anthophila	48.001	flexula, Laspeyria	72.069	furuncula, Mesoligia	73.172
fagaria, Dyscia	70.292	florida, Diarsia	73.335	furva, Apamea	73.165
fagata, Operophtera	70.105	floslactata, Scopula	70.027	fusca, Pyla	62.012

fuscalis, Anania	63.016	glyphica, Euclidia	72.083	Grey Chi	73.228
fuscaria, Ennomos	70.235	GLYPHIPTERIGIDAE	19.000	Grey Dagger	73.038
fuscatella, Lampronia	9.006	Glyphipterix equitella	19.004	Grey Mountain Carpet	70.072
fuscella, Niditinea	12.034	Glyphipterix fuscoviridella	19.003	Grey Pine Carpet	70.081
fuscescens, Borkhausenia	28.012	Glyphipterix haworthana	19.005	Grey Pug	70.190
fuscocuprella, Coleophora	37.020	Glyphipterix schoenicolella	19.008	Grey Scalloped Bar	70.292
fusconebulosa, Korscheltellus	3.003	Glyphipterix simpliciella	19.007	Grey Shoulder-knot	73.202
fuscovenosa, Idaea	70.006	Glyphipterix thrasonella	19.002	Grey Tortrix	49.050
fuscoviridella, Glyphipterix	19.003	gnoma, Pheosia	71.018	Griposia aprilina	73.224
galiata, Epirrhoe	70.063	Goat Moth	50.001	grisealis, Herminia	72.055
Galium Carpet	70.063	goedartella, Argyresthia	20.012	griseana, Zeiraphera	49.257
Galleria mellonella	62.006	Gold Spangle	73.018	grisella, Achroia	62.005
gallicana, Pammene	49.380	Gold Spot	73.022	griseola, Eilema	72.044
gallii, Hyles	69.014	Gold Swift	3.004	grossulariata, Abraxas	70.205
gamma, Autographa	73.015	Gold Triangle	62.075	grotiana, Epagoge	49.005
Gandaritis pyraliata	70.093	Golden Plusia	73.014	gryhipennella, Coleophora	37.006
gangabella, Elachista	38.015	Golden Twin-spot	73.008	gularis, Paralipsa	62.003
Garden Carpet	70.049	Golden-rod Brindle	73.207	Gymnoscelis rufifasciata	70.141
Garden Dart	73.314	Golden-rod Pug	70.161	Gynnidomorpha alimana	49.108
Garden Pebble	63.057	gonodactyla, Platyptilia	45.004	Gynnidomorpha vectisana	49.105
Garden Rose Tortrix	49.077	Gortyna flavago	73.121	Gypsonoma aceriana	49.283
Garden Tiger	72.026	Gothic	73.368	Gypsonoma dealbana	49.279
Gelechia cuneatella	35.103	gothica, Orthosia	73.249	Gypsonoma oppressana	49.280
Gelechia nigra	35.105	gracilis, Orthosia	73.247	Gypsonoma sociana	49.281
Gelechia rhombella	35.097	Gracillaria syringella	15.014	Gypsy Moth	72.011
Gelechia sororculella	35.101	GRACILLARIIDAE	15.000	gysseleliella, Cedestis	16.021
GELECHIIDAE	35.000	graminis, Cerapteryx	73.254	Habrosyne pyritoides	65.009
Gem	70.047	grandipennis, Scythris	43.002	Hada plebeja	73.273
geminana, Ancylys	49.207	granella, Nemapogon	12.015	Hadena bicurris	73.281
geminipuncta, Lenisa	73.139	Graphiphora augur	73.351	Hadena compta	73.282
gemma, Stenolechia	35.160	Grapholita compositella	49.347	Hadena confusa	73.283
geniculea, Agriphila	63.095	Grapholita funebrana	49.357	Hadena perplexa	73.286
geniculella, Phyllonorycter	15.086	Grapholita internana	49.349	halterata, Lobophora	70.198
gentianaeana, Endothenia	49.186	Grapholita janthinana	49.359	hamana, Agapeta	49.109
geoffrella, Alabonia	28.022	Grapholita jungiella	49.354	hamella, Crambus	63.087
Geometra papilionaria	70.299	Grapholita lathyrena	49.355	hammoniella, Heliozela	6.005
GEOMETRIDAE	70.000	Grapholita lunulana	49.351	Haplotinea insectella	12.044
geringana, Philedone	49.008	Grapholita molesta	49.3541	harrisella, Phyllonorycter	15.034
geryon, Adscita	54.003	Grapholita tenebrosana	49.358	hartmanniana, Aethes	49.114
Ghost Moth	3.005	Grass Eggar	66.006	hastata, Rheumaptera	70.120
gibbosella, Psoricoptera	35.107	Grass Emerald	70.297	hastiana, Acleris	49.080
Gillmeria ochrodactyla	45.009	Grass Rivulet	70.137	haworthana, Glyphipterix	19.005
Gillmeria pallidactyla	45.008	Grass Wave	70.295	haworthiata, Eupithecia	70.146
gilvago, Cirrha	73.183	Great Brocade	73.350	haworthii, Celaena	73.118
glabratella, Argyresthia	20.002	Great Prominent	71.016	Haworth's Minor	73.118
glareosa, Eugnorisma	73.365	Green Arches	73.352	Haworth's Pug	70.146
glaucata, Cilix	65.007	Green Carpet	70.100	Hawthorn Moth	25.001
glaucicolella, Coleophora	37.071	Green Oak Tortrix	49.059	Heart & Club	73.320
glaucinalis, Hypsopygia	62.076	Green Pug	70.144	Heart & Dart	73.317
glaucinella, Argyresthia	20.017	Green Silver-lines	74.008	Heath Rustic	73.356
Glaucous Shears	73.272	Green-brindled Crescent	73.068	hebenstreitella, Choristoneura	49.018
gleichenella, Elachista	38.022	Grey Arches	73.261	Hebrew Character	73.249
glutinosa, Stigmella	4.008	Grey Birch	70.274	Hecatera bicolorata	73.279

Hecatera dysodea	73.280	humidalis, Hypenodes	72.060	incerta, Orthosia	73.242
hecta, Phymatopus	3.004	humilis, Elachista	38.036	incertana, Cnephasia	49.049
Hedge Rustic	73.252	Humming-bird Hawk-moth	69.010	incognitella, Stigmella	4.053
Hedya atropunctana	49.159	humuli, Hepialus	3.005	incongruella, Amphisbatis	30.004
Hedya nubiferana	49.156	hybnerella, Stigmella	4.030	inconspicuenta, Dahlica	11.004
Hedya ochroleucana	49.158	Hydraecia micacea	73.123	Incurvaria masculella	8.002
Hedya pruniana	49.157	Hydraecia petasitis	73.124	Incurvaria oehlmanniella	8.003
Hedya salicella	49.155	Hydrelia flammeolaria	70.114	Incurvaria pectinea	8.001
Helcystogramma rufescens	35.031	Hydrelia sylvata	70.113	Incurvaria praelatella	8.004
Helicoverpa armigera	73.076	Hydriomena furcata	70.074	INCURVARIIDAE	8.000
Heliothis peltigera	73.074	Hydriomena impluviata	70.075	Indian Meal Moth	62.062
Heliozela hammoniella	6.005	Hydriomena ruberata	70.076	indigata, Eupithecia	70.171
Heliozela resplendella	6.004	hyemana, Acleris	49.082	Ingrailed Clay	73.333
Heliozela sericiella	6.003	Hylaea fasciaria	70.284	innotata, Eupithecia	70.169
HELIOZELIDAE	6.000	Hyles euphorbiae	69.013	inopiana, Phtheochroa	49.092
hellerella, Blastodacna	39.001	Hyles gallii	69.014	inquinatella, Agriphila	63.090
Hellinsia lienigianus	45.040	Hyles lineata	69.0151	insectella, Haplotinea	12.044
Hellinsia osteodactylus	45.041	Hyles livornica	69.015	instabilella, Scrobipalpa	35.114
Hellinsia tephradactyla	45.038	Hypatima rhomboidella	35.018	interjecta, Noctua	73.346
Hellula undalis	63.061	Hypena crassalis	72.007	internana, Grapholita	49.349
Helotropha leucostigma	73.119	Hypena proboscidalis	72.003	interpunctella, Plodia	62.062
helvola, Agrochola	73.188	Hypenodes humidalis	72.060	interrogationis, Syngrapha	73.021
hemargyrella, Stigmella	4.055	Hypochalcia ahenella	62.030	intimella, Ectoedemia	4.082
Hemaris tityus	69.008	Hyppa rectilinea	73.110	intricata, Eupithecia	70.176
Hemithea aestivaria	70.305	Hypsopygia costalis	62.075	inturbata, Eupithecia	70.148
Hemp Agrimony Plume	45.043	Hypsopygia glaucinalis	62.076	Ipimorpha retusa	73.212
heparana, Pandemis	49.026	Hysterophora maculosana	49.096	Ipimorpha subtusa	73.213
hepariella, Zelleria	16.010	ibipennella, Coleophora	37.052	ipsilon, Agrotis	73.327
HEPIALIDAE	3.000	ichneumoniformis, Bembecia	52.014	Iron Prominent	71.012
Hepialus humuli	3.005	icterata, Eupithecia	70.187	isabella, Pyrrharctia	72.027
heracliana, Agonopterix	32.018	icteritia, Cirrha	73.182	Isabelline Tiger	72.0272
Herald	72.001	Idaea aversata	70.016	isertana, Zeiraphera	49.260
heringi, Ectoedemia	4.091	Idaea biselata	70.013	Isophrictis striatella	35.053
Herminia grisealis	72.055	Idaea dimidiata	70.011	Isotrias rectifasciana	49.002
Herminia tarsipennalis	72.053	Idaea emarginata	70.015	italica, Metalampra	28.008
herrichiana, Pammene	49.368	Idaea fuscovenosa	70.006	ivella, Argyresthia	20.010
hexadactyla, Alucita	44.001	Idaea muricata	70.002	jacobaeae, Tyria	72.031
hilarella, Phyllonorycter	15.058	Idaea rusticata	70.004	janiszewskae, Sorhagenia	34.014
Hippotion celerio	69.018	Idaea seriata	70.008	janthe, Noctua	73.348
hirtaria, Lycia	70.248	Idaea straminata	70.018	janthinana, Grapholita	49.359
hispidaria, Apocheima	70.246	Idaea subsericeata	70.009	joannisi, Phyllonorycter	15.085
Hofmannophila pseudospretella	28.010	Idaea sylvestraria	70.010	Jodis lactearia	70.303
hohenwartiana, Eucosma	49.266	ilicifolia, Phylloidesma	66.011	josephinae, Agnoea	30.003
Holly Tortrix	49.223	imella, Monopis	12.040	jota, Autographa	73.017
holmiana, Acleris	49.061	imitaria, Scopula	70.024	July Belle	70.041
Homoeosoma sinuella	62.054	immundana, Epinotia	49.240	July Highflyer	70.074
Honeysuckle Moth	17.003	immundella, Trifurcula	4.068	juncicolella, Coleophora	37.028
Hoplodrina ambigua	73.099	immutata, Scopula	70.025	junctella, Caryocolum	35.138
Hoplodrina blanda	73.097	implicitana, Cochyliidia	49.132	jungella, Grapholita	49.354
Hoplodrina octogenaria	73.096	impluviata, Hydriomena	70.075	Juniper Carpet	70.082
Hornet Moth	52.002	impura, Mythimna	73.293	Juniper Pug	70.158
hortulata, Anania	63.025	incanana, Eana	49.047	Juniper Webber	35.022
hostis, Phyllonorycter	15.047	incarnatana, Notocelia	49.296	juniperata, Thera	70.082

jurassicella, Mompha	40.006	Large Ranunculus	73.237	leucodactyla, Merrifieldia	45.033
kaekeritziana, Agonopterix	32.026	Large Red-belted Clearwing	52.007	leucographa, Cerastis	73.337
kilmunella, Elachista	38.026	Large Tabby	62.074	leucographella, Phyllonorycter	15.053
klemannella, Phyllonorycter	15.082	Large Twin-spot Carpet	70.055	Leucoma salicis	72.009
Knot Grass	73.045	Large Wainscot	73.134	leucophaearia, Agriopis	70.253
koenegi, Nemapogon	12.017	Large Yellow Underwing	73.342	Leucoptera laburnella	21.004
Korscheltellus fusconebulosa	3.003	laricana, Spilonota	49.225	Leucoptera malifoliella	21.008
Korscheltellus lupulina	3.002	laricella, Coleophora	37.066	Leucoptera spartifoliella	21.005
kuehnella, Coleophora	37.051	lariciata, Eupithecia	70.163	leucostigma, Helotropha	73.119
kuehniella, Ephestia	62.063	Lasiocampa quercus	66.007	leuwenhoekella, Pancalia	34.001
laburnella, Leucoptera	21.004	Lasiocampa trifolii	66.006	libatrix, Scoliopteryx	72.001
Laburnum Leaf Miner	21.004	LASIOCAMPIDAE	66.000	Lichen Case-bearer	11.005
Lacanobia contigua	73.265	Laspeyria flexula	72.069	lichenaria, Cleorodes	70.288
Lacanobia oleracea	73.267	laterana, Acleris	49.066	lichenea, Polymixis	73.235
Lacanobia suasa	73.266	Laterologia ophiogramma	73.168	lichenella, Dahlia	11.005
Lacanobia thalassina	73.264	lathamella, Chrysoclista	39.006	lienigianus, Hellinsia	45.040
lacertinaria, Falcaria	65.001	lathoniellus, Crambus	63.086	Ligdia adustata	70.208
Lackey	66.003	Lathronympha strigana	49.345	Light Arches	73.163
lacteana, Bactra	49.196	lathyrana, Grapholita	49.355	Light Brown Apple Moth	49.039
lactearia, Jodis	70.303	latistria, Agriphila	63.091	Light Emerald	70.283
lacteella, Mompha	40.003	latruncula, Oligia	73.174	Light Grey Tortrix	49.049
lacticolella, Blastobasis	41.003	Latticed Heath	70.218	Light Knot Grass	73.042
lacunana, Celypha	49.166	lautella, Phyllonorycter	15.073	ligula, Conistra	73.195
lacustrata, Eudonia	63.067	Lead-coloured Drab	73.246	ligustri, Craniophora	73.047
laetus, Oxyptilus	45.027	Lead-coloured Pug	70.153	ligustri, Sphinx	69.006
laevigatella, Argyresthia	20.001	Least Black Arches	74.004	Lilac Beauty	70.231
laevigella, Monopis	12.036	Least Carpet	70.004	Lime Hawk-moth	69.001
laichartingella, Diplodoma	11.001	Least Minor	73.146	Lime-speck Pug	70.173
Lampronia capitella	9.001	Least Yellow Underwing	73.346	Limnaecia phragmitella	34.004
Lampronia corticella	9.003	leautieri, Lithophane	73.206	linariata, Eupithecia	70.150
Lampronia fuscata	9.006	lecheana, Ptycholoma	49.022	linearia, Cyclophora	70.037
Lampronia luzella	9.002	Leek Moth	19.011	lineata, Hyles	69.015
Lampronia morosa	9.004	legatella, Chesias	70.195	lineolea, Coleophora	37.038
Lampropteryx otregiata	70.104	lemnata, Cataclysta	63.116	lipsiella, Diurnea	29.002
Lampropteryx suffumata	70.103	lemniscella, Stigmella	4.043	literana, Acleris	49.087
lancealana, Bactra	49.194	Lempke's Gold Spot	73.023	literosa, Litologia	73.171
lanella, Tinea	12.029	Lenisa geminipuncta	73.139	lithodactyla, Oidaematophorus	45.037
lanestris, Eriogaster	66.005	lentiginosella, Mirificarma	35.092	Lithophane furcifera	73.203
langiella, Mompha	40.011	Leopard Moth	50.002	Lithophane leautieri	73.206
lantanela, Phyllonorycter	15.051	leporina, Acronicta	73.040	Lithophane ornitopus	73.202
Laothoe populi	69.003	Lesser Broad-bordered Yellow Underwing	73.348	Lithophane semibrunnea	73.200
lapidella, Luffia	11.009	Lesser Common Rustic	73.170	Lithophane socia	73.201
lappella, Metzneria	35.056	Lesser Cream Wave	70.025	Lithosia quadra	72.041
laponica, Stigmella	4.002	Lesser Lichen Case-bearer	11.004	lithoxylaea, Apamea	73.163
Larch Case-bearer	37.066	Lesser Swallow Prominent	71.018	Litologia literosa	73.171
Larch Pug	70.163	Lesser Wax Moth	62.005	litoralis, Mythimna	73.299
Larch Tortrix	49.257	Lesser Yellow Underwing	73.345	Little Emerald	70.303
Larentia clavaria	70.070	Lesser-spotted Pinion	73.215	littoralis, Lobesia	49.185
Large Ear	73.127	Leucania comma	73.301	littoralis, Spodoptera	73.089
Large Emerald	70.299	Leucania loreyi	73.304	litura, Agrochola	73.187
Large Fruit-tree Tortrix	49.013	Leucania obsoleta	73.302	litura, Spodoptera	73.089
Large Nutmeg	73.157	leucapennella, Povolnya	15.018	liturata, Macaria	70.214
Large Pale Clothes Moth	12.030	leucatella, Recurvaria	35.157	liturosa, Agonopterix	32.008

livornica, Hyles	69.015	luteella, Stigmella	4.007	marginana, Endothenia	49.188
ljungiana, Argyrotaenia	49.020	luteolata, Opisthograptis	70.226	marginaria, Agriopis	70.255
Lobesia abscisana	49.183	luticomella, Elachista	38.029	marginata, Lomaspilis	70.207
Lobesia littoralis	49.185	lutipennella, Coleophora	37.005	marginata, Coptotriche	10.003
Lobesia reliquana	49.184	lutosa, Rhizedra	73.134	marginella, Dichomeris	35.022
Lobophora halterata	70.198	lutulenta, Aporophyla	73.231	marginepunctata, Scopula	70.023
locupletella, Mompha	40.013	luzella, Lampronia	9.002	maritima, Bucculatrix	14.003
Locust Bean Moth	62.040	lychnidis, Agrochola	73.186	maritima, Chilodes	73.100
loeflingiana, Aleimma	49.060	Lychnis	73.281	maritima, Phycitodes	62.057
loganella, Parornix	15.024	Lycia hirtaria	70.248	maritimella, Coleophora	37.078
logiana, Acleris	49.086	Lycia zonaria zonaria	70.250	marmorea, Acrobasis	62.037
Lomaspilis marginata	70.207	Lycophotia porphyrea	73.338	marmorea, Caryocolum	35.131
Lomographa bimaculata	70.279	Lygephila pastinum	72.063	Marsh Oblique-barred	72.060
Lomographa temerata	70.280	Lymantria dispar	72.011	Marsh Pug	70.154
Longalatedes elymi	73.138	Lymantria monacha	72.010	Martania taeniata	70.139
longana, Cnephasia	49.057	Lyme Grass	73.138	masculella, Incurvaria	8.002
Ionicerae, Zygaena	54.009	Lyonetia clerkella	21.001	matura, Thalpophila	73.109
loreyi, Leucania	73.304	LYONETIIDAE	21.000	maura, Mormo	73.107
lota, Agrochola	73.189	LYPUSIDAE	30.000	May Highflyer	70.075
lotella, Anerastia	62.069	Macaria alternata	70.212	mayrella, Coleophora	37.048
louisella, Etainia	4.075	Macaria liturata	70.214	Meal Moth	62.072
Loxostege sticticalis	63.002	Macaria wauaria	70.215	Mediterranean Brocade	73.089
Lozotaenia forsterana	49.029	macilenta, Agrochola	73.190	Mediterranean Flour Moth	62.063
Lozotaeniodes formosana	49.040	Macroglossum stellatarum	69.010	megacephala, Subacronicta	73.046
lubricipeda, Spilosoma	72.020	Macrothylacia rubi	66.008	Melanchra persicariae	73.270
lucella, Ypsolopha	17.007	maculana, Epinotia	49.232	Melanthia procellata	70.128
lucens, Amphipoea	73.127	macularia, Pseudopanthera	70.229	mellinata, Eulithis	70.092
lucernea, Standfussiana	73.341	maculicerusella, Elachista	38.039	mellonella, Galleria	62.006
lucidella, Monochroa	35.071	maculosana, Hysterophora	49.096	mendica, Diaphora	72.022
lucipara, Euplexia	73.114	maestingella, Phyllonorycter	15.063	mendica, Diarsia	73.333
luculella, Teleiodes	35.143	magdalanae, Stigmella	4.024	Menophra abruptaria	70.257
lueneburgensis, Aporophyla	73.232	Magpie	70.205	menyanthidis, Acronicta	73.042
Luffia lapidella	11.009	Maiden's Blush	70.036	mercuriella, Eudonia	63.074
lunana, Philedonides	49.010	Malacosoma neustria	66.003	mercuriana, Epinotia	49.239
Lunar Hornet Moth	52.003	malella, Stigmella	4.013	Merrifieldia baliodyctylus	45.034
Lunar Marbled Brown	71.011	malifoliella, Leucoptera	21.008	Merrifieldia leucodyctyla	45.033
Lunar Thorn	70.238	malinellus, Yponomeuta	16.003	Merveille du Jour	73.224
Lunar Underwing	73.193	Mallow	70.070	Mesapamea didyma	73.170
Lunar Yellow Underwing	73.344	Mamestra brassicae	73.274	Mesapamea secalis	73.169
lunaris, Batia	28.015	Manchester Treble-bar	70.191	Mesoleuca albicillata	70.068
Lunar-spotted Pinion	73.217	manniana, Phalonidia	49.101	Mesoligia furuncula	73.172
lunosa, Omphaloscelis	73.193	Maple Pug	70.148	mesomella, Cybosia	72.038
lunula, Calophasia	73.059	Map-winged Swift	3.003	Mesotype didymata	70.131
lunulana, Grapholita	49.351	Marbled Beauty	73.084	mespilella, Phyllonorycter	15.045
lunularia, Selenia	70.238	Marbled Brown	71.010	messaniella, Phyllonorycter	15.040
Luperina nickerlii	73.132	Marbled Coronet	73.283	messingiella, Eidophasia	18.007
Luperina testacea	73.131	Marbled Green	73.085	Metalampra italica	28.008
lupulina, Korscheltellus	3.002	Marbled Minor	73.173	metaxella, Nematopogon	7.014
luridata, Scotopteryx	70.041	Marbled Orchard Tortrix	49.156	meticulosa, Phlogophora	73.113
lurideola, Eilema	72.045	Marbled White Spot	73.024	Metzneria lappella	35.056
luscinaepennella, Coleophora	37.022	March Moth	70.245	Metzneria metzneriella	35.058
lutea, Spilosoma	72.019	margaritaria, Campaea	70.283	metzneriella, Metzneria	35.058
lutealis, Udea	63.033	margaritella, Catoptria	63.100	mi, Euclidia	72.084

miata, Chloroclysta	70.096	Monopis crocicapitella	12.039	nana, Thyraylia	49.133
micacea, Hydraecia	73.123	Monopis imella	12.040	nanana, Epinotia	49.242
micana, Phiaris	49.173	Monopis laevigella	12.036	nanata, Eupithecia	70.168
microdactyla, Adaina	45.043	Monopis obiella	12.038	nanatella, Agonopterix	32.025
MICROPTERIGIDAE	1.000	montanana, Dichrorampha	49.323	Narrow-bordered Bee Hawk-moth	69.008
Micropterix aruncella	1.004	montanata, Xanthorhoe	70.054	Narrow-bordered Five-spot Burnet	54.009
Micropterix aureatella	1.003	Mormo maura	73.107	Narrow-winged Pug	70.168
Micropterix calthella	1.005	Morphoga choragella	12.010	Narycia duplicella	11.002
Micropterix tunbergella	1.001	morosa, Lampronia	9.004	nebulata, Euchoeca	70.112
microtheriella, Stigmella	4.010	morpheus, Caradrina	73.092	nebulella, Paraswammerdamia	16.020
Middle-barred Minor	73.176	Mother of Pearl	63.038	nebulosa, Polia	73.261
Miller	73.040	Mother Shipton	72.084	Neglected Rustic	73.355
millieridactyla, Stenoptilia	45.019	Mottled Beauty	70.265	Nemapogon clematella	12.021
milvipennis, Coleophora	37.009	Mottled Grey	70.101	Nemapogon cloacella	12.016
Mimas tiliae	69.001	Mottled Pug	70.184	Nemapogon granella	12.015
minima, Photedes	73.147	Mottled Rustic	73.092	Nemapogon koenegi	12.017
minimella, Ectoedemia	4.100	Mottled Umber	70.256	Nemapogon picarella	12.022
minimella, Nemophora	7.005	mouffetella, Athrips	35.085	Nematopogon metaxella	7.014
miniosa, Orthosia	73.243	Mouse Moth	73.064	Nematopogon pilella	7.011
ministrana, Eulia	49.090	mucronella, Donacaula	63.122	Nematopogon schwarziellus	7.012
Minor Shoulder-knot	73.220	Mugwort Plume	45.040	Nematopogon swammerdamella	7.015
minusculella, Stigmella	4.028	mulinella, Mirificarma	35.093	Nemaxera betulinella	12.014
minutella, Borkhausenia	28.011	Mullein	73.058	Nemophora cupriacella	7.003
Mirificarma lentiginosella	35.092	Mullein Wave	70.023	Nemophora degeerella	7.001
Mirificarma mulinella	35.093	multistrigaria, Colostygia	70.101	Nemophora minimella	7.005
miscella, Mompha	40.012	munda, Anorthoa	73.250	nemorella, Ypsolopha	17.002
mitterbacheriana, Ancyliis	49.216	mundana, Nudaria	72.036	Neocoehylis dubitana	49.137
Mniotype adusta	73.238	muralis, Bryopsis	73.085	Neofaculta ericetella	35.017
molesta, Grapholita	49.354	murana, Eudonia	63.068	Neosphaleroptera nubilana	49.042
Mompha bradleyi	40.007	muricata, Idaea	70.002	Neotelphusa sequax	35.145
Mompha conturbatella	40.001	musculana, Syndemis	49.028	NEPTICULIDAE	4.000
Mompha epilobiella	40.010	Muslin Footman	72.036	nerii, Daphnis	69.011
Mompha jurassicella	40.006	Muslin Moth	72.022	nervosa, Agonopterix	32.030
Mompha lacteella	40.003	Myelois circumvoluta	62.042	Netted Carpet	70.088
Mompha langiella	40.011	mygindiana, Stictea	49.178	Netted Pug	70.155
Mompha locupletella	40.013	myllerana, Prochoreutis	48.002	Nettle Tap	48.001
Mompha miscella	40.012	myrtillana, Ancyliis	49.211	neustria, Malacosoma	66.003
Mompha ochraceella	40.002	myrtillana, Rhopobota	49.220	Ni Moth	73.003
Mompha propinquella	40.004	myrtillella, Stigmella	4.036	ni, Trichoplusia	73.003
Mompha raschkiella	40.015	myrtilli, Anarta	73.257	nicellii, Phyllonorycter	15.081
Mompha sturnipennella	40.009	Mythimna albipuncta	73.297	nickerlii, Luperina	73.132
Mompha subbistrigella	40.008	Mythimna conigera	73.290	Niditinea fuscella	12.034
Mompha terminella	40.014	Mythimna ferrago	73.298	Niditinea striolella	12.035
MOMPHIDAE	40.000	Mythimna impura	73.293	nigra, Aporophyla	73.233
monacha, Lymantria	72.010	Mythimna litoralis	73.299	nigra, Gelechia	35.105
moneta, Polychrysis	73.014	Mythimna pallens	73.291	nigricana, Cydia	49.324
Monochroa cytisella	35.065	Mythimna pudorina	73.289	nigricans, Euxoa	73.314
Monochroa lucidella	35.071	Mythimna straminea	73.294	nigricomella, Bucculatrix	14.002
Monochroa suffusella	35.076	Mythimna turca	73.288	nigricostana, Endothenia	49.191
Monochroa tenebrella	35.066	Mythimna unipuncta	73.296	nisella, Epinotia	49.255
Monochroa tetragonella	35.068	Mythimna vitellina	73.295	nitentella, Scrobipalpa	35.115
monodactyla, Emmelina	45.044	Naenia typica	73.368	nitidana, Strophedra	49.382
monoglypha, Apamea	73.162	naevana, Rhopobota	49.223	nitidulata, Nymphula	63.118

niveicostella, Coleophora	37.043	Oblique Carpet	70.046	Oligia fasciuncula	73.176
Noctua comes	73.345	Oblique Striped	70.039	Oligia latruncula	73.174
Noctua fimbriata	73.343	obliquella, Elachista	38.012	Oligia strigilis	73.173
Noctua interjecta	73.346	obliquella, Stigmella	4.038	Oligia versicolor	73.175
Noctua janthe	73.348	oblonga, Apamea	73.161	Olindia schumacherana	49.001
Noctua orbona	73.344	oblongana, Endothenia	49.187	olivalis, Udea	63.037
Noctua pronuba	73.342	obscurana, Pammene	49.366	olivata, Colostygia	70.099
noctuella, Nomophila	63.052	obscurata, Charissa	70.287	Olive	73.213
NOCTUIDAE	73.000	Obscure Wainscot	73.302	Omphaloscelis lunosa	73.193
Nola confusalis	74.004	obscurepunctella, Perittia	38.001	operculella, Phthorimaea	35.126
Nola cucullatella	74.003	obsoleta, Leucania	73.302	Operophtera brumata	70.106
NOLIDAE	74.000	obsoletella, Scrobipalpa	35.116	Operophtera fagata	70.105
Nomophila noctuella	63.052	obstipata, Nycterosea	70.047	ophiogramma, Lateroligia	73.168
Nonagria typhae	73.136	obtusana, Ancylis	49.204	opima, Orthosia	73.248
Northern Deep-brown Dart	73.232	obumbratana, Eucosma	49.264	Opisthograptis luteolata	70.226
Northern Drab	73.248	obviella, Monopis	12.038	Opostega salaciella	5.001
Northern Rustic	73.341	occulta, Eurois	73.350	OPOSTEGIDAE	5.000
Northern Spinach	70.091	occultella, Ectoedemia	4.099	oppressana, Gypsonoma	49.280
Northern Winter Moth	70.105	ocellana, Agonopterix	32.007	or, Tethea	65.011
notana, Acleris	49.084	ocellana, Spilonota	49.224	Orache Moth	73.106
notatella, Carpatolechia	35.150	ocellata, Cosmorhoe	70.087	Orange Footman	72.049
Notocelia cynosbatella	49.292	ocellata, Smerinthus	69.002	Orange Sallow	73.179
Notocelia incarnatana	49.296	ocellea, Euchromius	63.076	Orange Swift	3.001
Notocelia roborana	49.295	ochraceella, Mompha	40.002	Orange Underwing	70.203
Notocelia rosaecolana	49.297	Ochreous Pug	70.171	orbitella, Coleophora	37.029
Notocelia tetragonana	49.293	ochrodactyla, Gillmeria	45.009	orbona, Noctua	73.344
Notocelia trimaculana	49.298	ochroleuca, Eremobia	73.120	Orchard Ermine	16.002
Notocelia uddmanniana	49.294	ochroleucana, Hedya	49.158	Orgyia antiqua	72.017
Notodonta dromedarius	71.012	Ochropacha duplaris	65.013	Oriental Fruit Moth	49.3541
Notodonta ziczac	71.013	Ochroleura plecta	73.329	ornitopus, Lithophane	73.202
NOTODONTIDAE	71.000	Ochsenheimeria taurella	17.014	Orodesma apicina	72.0021
November Moth	70.107	Ochsenheimeria urella	17.015	Ortholepis betulae	62.011
nubiferana, Hedya	49.156	Ochsenheimeria vacculella	17.016	Orthonama vittata	70.046
nubilana, Neosphaleroptera	49.042	ochsenheimeriana, Pammene	49.378	Orthosia cerasi	73.244
Nudaria mundana	72.036	Ocnerostoma friesei	16.024	Orthosia cruda	73.245
nupta, Catocala	72.078	Ocnerostoma piniariella	16.023	Orthosia gothica	73.249
Nut Bud Moth	49.248	octogenaria, Hoplodrina	73.096	Orthosia gracilis	73.247
Nut Leaf Blister Moth	15.064	ocularis, Tethea	65.010	Orthosia incerta	73.242
Nutmeg	73.255	oculea, Amphipoea	73.128	Orthosia miniosa	73.243
Nut-tree Tussock	73.032	Odezia atrata	70.130	Orthosia opima	73.248
Nycteola revayana	74.009	Odontopera bidentata	70.240	Orthosia populeti	73.246
Nycterosea obstipata	70.047	Odontosia carmelita	71.023	Orthotaenia undulana	49.154
nylandriella, Stigmella	4.025	OECOPHORIDAE	28.000	Orthotelia sparganella	19.001
nymphaeata, Elophila	63.114	Oegoconia quadripuncta	27.001	osseana, Eana	49.045
Nymphula nitidulata	63.118	oehlmanniella, Incurvaria	8.003	osteodactylus, Hellinsia	45.041
Oak Beauty	70.251	ohridella, Cameraria	15.089	ostrinalis, Pyrausta	63.008
Oak Eggar / Northern Eggar	66.007	Oidaematophorus lithodactyla	45.037	otidipennella, Coleophora	37.072
Oak Hook-tip	65.002	Oinophila v-flava	12.046	otregiata, Lampropteryx	70.104
Oak Lutestring	65.014	Old Lady	73.107	Ourapteryx sambucaria	70.243
Oak Nycteoline	74.009	Old World Webworm	63.061	oxyacanthae, Allophyes	73.068
Oak-tree Pug	70.157	Oleander Hawk-moth	69.011	oxyacanthae, Phyllonorycter	15.043
obelisca, Euxoa	73.312	oleracea, Lacanobia	73.267	oxyacanthella, Stigmella	4.026
obeliscata, Thera	70.081	Olethreutes arcuella	49.179	Oxypteryx atrella	35.081

Oxypteryx unicolora	35.080	Parapoynx bilinealis	63.1175	Peribatodes rhomboidaria	70.258
Oxypteryx wilkella	35.079	Parapoynx stratiotata	63.117	peribenanderi, Coleophora	37.093
Oxyptilus laetus	45.027	Parascotia fuliginaria	72.066	Peridea anceps	71.016
padella, Yponomeuta	16.002	Parasemia plantaginis	72.025	Peridroma saucia	73.307
Pale Brindled Beauty	70.247	parasitella, Triaxomera	12.012	perieresalis, Diplopseustis	63.042
Pale Eggar	66.002	Parastichtis suspecta	73.221	Perittia obscurepunctella	38.001
Pale Mottled Willow	73.095	Paraswammerdamia albicapitella	16.019	Perizoma affinitata	70.132
Pale November Moth	70.108	Paraswammerdamia nebulella	16.020	Perizoma albulata	70.137
Pale Pinion	73.201	Paratalanta pandalis	63.029	Perizoma alchemillata	70.133
Pale Prominent	71.020	parenthesella, Ypsolopha	17.010	Perizoma bifaciata	70.134
Pale Shining Brown	73.259	pariana, Choreutis	48.007	Perizoma flavofasciata	70.138
Pale Tussock	72.015	paripennella, Coleophora	37.106	perlella, Crambus	63.088
palealis, Sitchroa	63.014	paripunctella, Pseudotelphusa	35.153	perlucidalis, Anania	63.020
paleana, Zelothereses	49.031	Parornix anglicella	15.028	perplexa, Hadenia	73.286
Pale-shouldered Brocade	73.264	Parornix betulae	15.025	perpygmaeella, Stigmella	4.054
pallens, Mythimna	73.291	Parornix devoniella	15.029	persicariae, Melanchra	73.270
pallescentella, Tinea	12.030	Parornix finitimella	15.032	perspectalis, Cydalima	63.054
pallida, Eudonia	63.075	Parornix loganella	15.024	petasitis, Hydracacia	73.124
pallidactyla, Gillmeria	45.008	Parornix scoticella	15.030	petiverella, Dichrorampha	49.321
pallidata, Evergestis	63.060	Parornix torquillella	15.033	Petrophora chlorosata	70.222
palpina, Pterostoma	71.020	Parsnip Moth	32.036	Phalera bucephala	71.025
Palpita vitrealis	63.048	parthenias, Archiearis	70.203	Phalonidia affinitana	49.103
paludella, Calamotropha	63.079	parva, Eublemma	72.073	Phalonidia curvistrigana	49.100
palumbella, Pempelia	62.023	pascuella, Crambus	63.081	Phalonidia manniana	49.101
palustrana, Phiaris	49.174	Pasiphila chloerata	70.143	phasianipennella, Calybitis	15.017
Pammene argyrana	49.363	Pasiphila debiliata	70.145	Phaulernis fulviguttella	47.001
Pammene aurana	49.379	Pasiphila rectangulata	70.144	Pheosia gnoma	71.018
Pammene aurita	49.376	pastinum, Lygephila	72.063	Pheosia tremula	71.017
Pammene fasciana	49.367	Patania aegrotalis	63.0381	Phiaris micana	49.173
Pammene gallicana	49.380	Patania ruralis	63.038	Phiaris palustrana	49.174
Pammene herrichiana	49.368	paupella, Ptocheuusa	35.061	Phiaris schulziana	49.172
Pammene obscurana	49.366	pavonia, Saturnia	68.001	Phibalapteryx virgata	70.039
Pammene ochsenheimeriana	49.378	Pea Moth	49.324	Phigalia pilosaria	70.247
Pammene populana	49.372	Peach Blossom	65.008	Philedone gerningana	49.008
Pammene regiana	49.375	Pear Leaf Blister Moth	21.008	Philedonides lunana	49.010
Pammene rhediella	49.371	Pearly Underwing	73.307	Philereme transversata	70.119
Pammene spiniana	49.373	Pebble Hook-tip	65.005	Philereme vetulata	70.118
Pammene splendidulana	49.360	Pebble Prominent	71.013	Phlogophora meticulosa	73.113
Panalia leuwenhoekella	34.001	pectinataria, Colostygia	70.100	Phoenix	70.089
pandalis, Paratalanta	63.029	pectinea, Incurvaria	8.001	Photedes captiuncula	73.146
Pandemis cerasana	49.025	pedella, Stathmopoda	42.002	Photedes minima	73.147
Pandemis cinnamomeana	49.023	Pediasia aridella	63.110	Phragmatobia fuliginosa	72.024
Pandemis corylana	49.024	PELEOPODIDAE	31.000	phragmitella, Chilo	63.077
Pandemis heparana	49.026	pellionella, Tinea	12.027	phragmitella, Limnaecia	34.004
Panemeria tenebrata	73.048	peltigera, Heliothis	73.074	phragmitidis, Arenostola	73.137
Panolis flammea	73.241	Pelurga comitata	70.069	Phtheochroa inopiana	49.092
Papestra biren	73.272	Pempelia palumbella	62.023	Phtheochroa rugosana	49.095
papilionaria, Geometra	70.299	pennaria, Colotois	70.244	Phtheochroa sodaliana	49.094
Paracrania chrysolepidella	2.002	Pennithera firmata	70.077	Phthorimaea operculella	35.126
Paradarisa consonaria	70.272	pentadactyla, Pterophorus	45.030	Phycita roborella	62.029
paradoxa, Stigmella	4.020	penziana, Eana	49.048	Phycitodes binaevella	62.058
Paralipsa gularis	62.003	Peppered Moth	70.252	Phycitodes maritima	62.057
PARAMETRIOTIDAE	39.000	Perconia strigillaria	70.295	Phycitodes saxicola	62.059

Phyllocnistis saligna	15.090	Pimpinel Pug	70.165	Poecilocampa populi	66.001
Phyllocnistis unipunctella	15.092	pimpinellae, Depressaria	32.037	Polia bombycina	73.259
Phylloidesma ilicifolia	66.011	pimpinellata, Eupithecia	70.165	Polia nebulosa	73.261
Phyllonorycter acerifoliella	15.084	pinastri, Sphinx	69.007	politella, Bryotropha	35.039
Phyllonorycter anderidae	15.069	Pine Beauty	73.241	Polychrysia moneta	73.014
Phyllonorycter blancardella	15.046	Pine Bud Moth	49.300	polycommata, Trichopteryx	70.201
Phyllonorycter cerasicolella	15.050	Pine Carpet	70.077	Polymixis flavicincta	73.237
Phyllonorycter comparella	15.087	Pine Hawk-moth	69.007	Polymixis lichenea	73.235
Phyllonorycter coryli	15.064	Pine Leaf-mining Moth	49.304	Polyploca ridens	65.015
Phyllonorycter corylifoliella	15.052	Pine Shoot Moth	49.305	pomonella, Cydia	49.338
Phyllonorycter dubitella	15.057	pinella, Catoptria	63.099	Poplar Grey	73.046
Phyllonorycter emberizaepenella	15.076	pinguinalis, Aglossa	62.074	Poplar Hawk-moth	69.003
Phyllonorycter esperella	15.065	pinguis, Euzophera	62.048	Poplar Kitten	71.007
Phyllonorycter froelichiella	15.080	piniaria, Bupalus	70.276	Poplar Lutestring	65.011
Phyllonorycter geniculella	15.086	piniariella, Ocnerostoma	16.023	populana, Pammene	49.372
Phyllonorycter harrisella	15.034	pinicolana, Rhyacionia	49.306	populata, Eulithis	70.091
Phyllonorycter hilarella	15.058	pinicolella, Batrachedra	36.002	populella, Anacamptis	35.011
Phyllonorycter hostis	15.047	Pinion-streaked Snout	72.061	populeti, Orthosia	73.246
Phyllonorycter joannisi	15.085	Piniphila bifasciana	49.180	populetorum, Caloptilia	15.003
Phyllonorycter klemannella	15.082	pinivorana, Rhyacionia	49.307	populi, Laothoe	69.003
Phyllonorycter lantanella	15.051	Pink-barred Sallow	73.181	populi, Poecilocampa	66.001
Phyllonorycter lautella	15.073	pisii, Ceramica	73.271	porcellus, Deilephila	69.017
Phyllonorycter leucographella	15.053	Pistol Case-bearer	37.049	porphyrea, Lycophotia	73.338
Phyllonorycter maestingella	15.063	plagiata, Aplocera	70.192	porrectella, Plutella	18.003
Phyllonorycter mespilella	15.045	plagicolella, Stigmella	4.042	Portland Moth	73.308
Phyllonorycter messaniella	15.040	Plagodis dolabraria	70.224	posticana, Pseudococcyx	49.299
Phyllonorycter nicellii	15.081	Plagodis pulveraria	70.223	postvittana, Epiphyas	49.039
Phyllonorycter oxyacanthae	15.043	Plain Golden Y	73.017	Potato Tuber Moth	35.126
Phyllonorycter platani	15.041	Plain Plume	45.038	potatoria, Euthrix	66.010
Phyllonorycter quercifoliella	15.039	Plain Pug	70.166	potentillae, Coleophora	37.027
Phyllonorycter quinqueguttella	15.070	Plain Wave	70.018	Povolnya leucapennella	15.018
Phyllonorycter rajella	15.067	plantaginis, Parasemia	72.025	Powdered Quaker	73.247
Phyllonorycter salicicolella	15.056	platani, Phyllonorycter	15.041	praeangusta, Batrachedra	36.001
Phyllonorycter schreberella	15.074	Platyptilia gonodactyla	45.004	praecox, Actebia	73.308
Phyllonorycter scopariella	15.061	Platytes alpinella	63.112	praelatella, Incurvaria	8.004
Phyllonorycter sorbi	15.044	plebeja, Hada	73.273	prasina, Anaplectoides	73.352
Phyllonorycter spinicolella	15.049	plebejana, Crocidosema	49.261	prasinana, Pseudoips	74.008
Phyllonorycter stettinensis	15.079	plecta, Ochropleura	73.329	pratella, Crambus	63.085
Phyllonorycter strigulatella	15.066	Plemyria rubiginata	70.084	PRAYDIDAE	22.000
Phyllonorycter trifasciella	15.083	Pleurota bicostella	28.025	Prays fraxinella	22.002
Phyllonorycter tristrigella	15.078	Plodia interpunctella	62.062	Prays ruficeps	22.003
Phyllonorycter ulicicolella	15.060	Plum Fruit Moth	49.357	Pretty Chalk Carpet	70.128
Phyllonorycter ulmifoliella	15.075	Plum Tortrix	49.157	primaria, Theria	70.282
Phyllonorycter viminetorum	15.055	plumbana, Dichrorampha	49.309	Privet Hawk-moth	69.006
Phyllonorycter viminiella	15.054	plumbella, Yponomeuta	16.007	proboscidalis, Hypena	72.003
Phylloporia bistrigella	8.005	plumbeolata, Eupithecia	70.153	procellata, Melanthia	70.128
Phymatopus hecta	3.004	Plusia festucae	73.022	Prochoreutis myllerana	48.002
Phytometra viridaria	72.067	Plusia putnami	73.023	PRODOXIDAE	9.000
picaepennis, Scythris	43.004	Plutella porrectella	18.003	profundana, Eudemis	49.144
picarella, Nemapogon	12.022	Plutella xylostella	18.001	Prolita sexpunctella	35.089
pigra, Clostera	71.028	PLUTELLIDAE	18.000	pronuba, Noctua	73.342
pilella, Nematopogon	7.011	poae, Elachista	38.024	pronubana, Cacoecimorpha	49.030
pilosaria, Phigalia	70.247	podana, Archips	49.013	propinquella, Agonopterix	32.016

propinquella, Mompha	40.004	purpurea, Agonopterix	32.009	rectilinea, Hyppa	73.110
proximella, Carpatolechchia	35.151	pusaria, Cabera	70.277	Recurvaria leucateella	35.157
pruinata, Pseudoterpna	70.297	pusillata, Eupithecia	70.158	Red Carpet	70.048
prunalis, Udea	63.034	Puss Moth	71.003	Red Chestnut	73.336
prunata, Eulithis	70.089	puta, Agrotis	73.325	Red Sword-grass	73.209
prunetorum, Stigmella	4.011	putnami, Plusia	73.023	Red Twin-spot Carpet	70.051
pruniana, Hedyia	49.157	putris, Axylia	73.328	Red Underwing	72.078
pruniella, Argyresthia	20.021	pygarga, Deltote	73.024	Red-barred Tortrix	49.004
prunifoliae, Coleophora	37.017	pygmaeana, Epinotia	49.246	Reddish Light Arches	73.164
Pseudargyrotoza conwagana	49.091	pygmaeata, Eupithecia	70.154	Red-Green Carpet	70.095
Pseudococcyx posticana	49.299	pygmaeella, Argyresthia	20.013	Red-line Quaker	73.189
Pseudococcyx turionella	49.300	pygmina, Denticucullus	73.144	Red-necked Footman	72.042
Pseudoips prasinana	74.008	Pyla fusca	62.012	Red-tipped Clearwing	52.008
Pseudopanthera macularia	70.229	pyralella, Scoparia	63.066	regiana, Pammene	49.375
Pseudopostega crepusculella	5.004	pyraliata, Gandaritis	70.093	reliquana, Lobesia	49.184
pseudospretella, Hofmannophila	28.010	PYRALIDAE	62.000	remissa, Apamea	73.154
Pseudoswammerdamia combinella	16.014	pyralina, Cosmia	73.217	repandana, Acrobasis	62.034
Pseudotelphusa paripunctella	35.153	Pyralis farinalis	62.072	repandaria, Epione	70.227
Pseudotelphusa scalella	35.152	pyramidea, Amphipyra	73.062	repandata, Alcis	70.265
Pseudoterpna pruinata	70.297	Pyrausta aurata	63.006	resplendella, Heliozela	6.004
psi, Acronicta	73.038	Pyrausta cingulata	63.003	reticulata, Eustroma	70.088
Psoricoptera gibbosella	35.107	Pyrausta despicata	63.005	reticulata, Sideridis	73.277
Psyche casta	11.012	Pyrausta ostrinalis	63.008	retinella, Argyresthia	20.016
PSYCHIDAE	11.000	Pyrausta purpuralis	63.007	retusa, Ipimorpha	73.212
Psychoides filicivora	12.048	pyrella, Swammerdamia	16.017	revayana, Nycteola	74.009
Psychoides verhuella	12.047	pyrina, Zeuzera	50.002	rhediella, Pammene	49.371
Pterapherapteryx sexalata	70.199	pyritoides, Habrosyne	65.009	Rheumaptera hastata	70.120
pterodactyla, Stenoptilia	45.012	Pyrrharctia isabella	72.0272	Rheumaptera undulata	70.121
PTEROPHORIDAE	45.000	Pyrrhia umbra	73.070	Rhigognostis annulatella	18.005
Pterophorus pentadactyla	45.030	pyrrhulipennella, Coleophora	37.055	Rhizedra lutosa	73.134
Pterostoma palpina	71.020	quadra, Lithosia	72.041	Rhodometra sacraria	70.038
Ptilodon capucina	71.021	quadrana, Eriopsela	49.218	rhombana, Acleris	49.070
Ptocheuusa paupella	35.061	quadrifasiata, Xanthorhoe	70.055	rhombella, Gelechia	35.097
Ptycholoma lecheana	49.022	quadrimaculana, Endothenia	49.193	Rhomboid Tortrix	49.070
Ptycholomoides aeriferana	49.021	quadrimaculella, Bohemania	4.072	rhomboidaria, Peribatodes	70.258
pudibunda, Calliteara	72.015	quadripuncta, Oegoconia	27.001	rhomboidella, Hypatima	35.018
pudorina, Mythimna	73.289	quercana, Carcina	31.001	Rhopobota myrtillana	49.220
pulchella, Utetheisa	72.034	quercifoliella, Phyllonorycter	15.039	Rhopobota naevana	49.223
pulchellata, Eupithecia	70.151	quercinaria, Ennomos	70.233	Rhopobota stagnana	49.221
pulcherrimella, Depressaria	32.042	quercus, Lasiocampa	66.007	Rhyacia simulans	73.339
pulchrina, Autographa	73.016	quinqueguttella, Phyllonorycter	15.070	Rhyacionia buoliana	49.305
pulicariae, Digitivalva	19.010	radiella, Depressaria	32.036	Rhyacionia pinicolana	49.306
pulveraria, Plagodis	70.223	Raisin Moth	62.066	Rhyacionia pinivorana	49.307
pulverosella, Bohemania	4.071	rajella, Phyllonorycter	15.067	Riband Wave	70.016
punctaria, Cyclophora	70.036	ramella, Epinotia	49.249	ribeata, Deileptenia	70.264
punctidactyla, Amblyptilia	45.011	raschkiella, Mompha	40.015	Rice Moth	62.004
punctulata, Aethalura	70.274	Raspberry Moth	9.003	ridens, Polyploca	65.015
purdeyi, Clavigesta	49.304	ratzeburgiana, Zeiraphera	49.259	Ringed China-mark	63.117
Purple Bar	70.087	ravida, Spaelotis	73.349	ripae, Agrotis	73.323
Purple Clay	73.332	reaumurella, Adela	7.006	rivata, Epirrhoe	70.062
Purple Thorn	70.239	rebeli, Blastobasis	41.005	Rivula sericealis	72.002
Purple-bordered Gold	70.002	rectangulata, Pasiphila	70.144	rivulana, Celypha	49.167
purpuralis, Pyrausta	63.007	rectifasciana, Isotrias	49.002	rivularis, Sideridis	73.276

Rivulet	70.132	salicella, Dasystoma	29.003	schreberella, Phyllonorycter	15.074
roborana, Notocelia	49.295	salicella, Hedya	49.155	SCHRECKENSTEINIIDAE	46.000
roborella, Phycita	62.029	salicicolella, Phyllonorycter	15.056	Schreckensteinia festaliella	46.001
roborella, Stigmella	4.063	salicis, Leucoma	72.009	schulziana, Phiaris	49.172
robustana, Bactra	49.197	salicis, Stigmella	4.035	schumacherana, Olindia	49.001
robustella, Caloptilia	15.009	salicorniae, Coleophora	37.108	schwarziellus, Nematopogon	7.012
Roeslerstammia erxlebelli	13.002	salicorniae, Scrobipalpa	35.113	scirpi, Elachista	38.043
ROESLERSTAMMIIDAE	13.000	saligna, Phyllocnistis	15.090	Scoliopteryx libatrix	72.001
rorrella, Yponomeuta	16.005	Sallow	73.182	scolopacina, Apamea	73.160
rosaecolana, Notocelia	49.297	Sallow Kitten	71.005	Scoparia ambigualis	63.064
rosana, Archips	49.016	salopiella, Eriocrania	2.005	Scoparia ancipitella	63.065
Rose Leaf Miner	4.015	Saltern Ear	73.126	Scoparia basistrigalis	63.063
Rose Tortrix	49.016	samadensis, Scrobipalpa	35.119	Scoparia pyralella	63.066
roseana, Cochylis	49.134	sambucaria, Ourapteryx	70.243	Scoparia subfusca	63.062
Rosy Minor	73.171	Sand Dart	73.323	scopariella, Agonopterix	32.011
Rosy Rustic	73.123	Sandhill Rustic	73.132	scopariella, Phyllonorycter	15.061
Round-winged Muslin	72.037	Sandy Carpet	70.138	Scopula floslactata	70.027
ruberata, Hydrimena	70.076	sangii, Eriocrania	2.008	Scopula imitaria	70.024
rubi, Diarsia	73.334	sannio, Diacrisia	72.023	Scopula immutata	70.025
rubi, Macrothylacia	66.008	sarcitrella, Endrosis	28.009	Scopula marginepunctata	70.023
rubigana, Aethes	49.128	Satellite	73.210	Scopula ternata	70.026
rubiginata, Plemyria	70.084	Satin Beauty	70.264	Scorched Carpet	70.208
rubiginosana, Epinotia	49.251	Satin Lutestring	65.012	Scorched Wing	70.224
rubricollis, Atolmis	72.042	Satin Wave	70.009	scoticella, Parornix	15.030
rubricosa, Cerastis	73.336	Saturnia pavonia	68.001	Scotopteryx chenopodiata	70.045
Ruby Tiger	72.024	SATURNIIDAE	68.000	Scotopteryx luridata	70.041
Ruddy Highflyer	70.076	Satyr Pug	70.177	Scrobipalpa acuminatella	35.109
rufa, Coenobia	73.142	satyrata, Eupithecia	70.177	Scrobipalpa artemisiella	35.120
rufana, Celypha	49.160	saucia, Peridroma	73.307	Scrobipalpa atriplicella	35.117
rufescens, Helcystogramma	35.031	sauciana, Apotomis	49.153	Scrobipalpa costella	35.123
ruficapitella, Stigmella	4.060	saxicola, Phycitodes	62.059	Scrobipalpa instabilella	35.114
ruficeps, Prays	22.003	saxicolella, Coleophora	37.083	Scrobipalpa nitentella	35.115
ruficiliana, Falseuncaria	49.142	Saxifrage Plume	45.019	Scrobipalpa obsoletella	35.116
ruficornis, Drymonia	71.011	Saxon	73.110	Scrobipalpa salicorniae	35.113
rufifasciata, Gymnoscelis	70.141	scabrella, Ypsolopha	17.005	Scrobipalpa samadensis	35.119
rufimitrella, Cauchas	7.010	scabriuscula, Dypterygia	73.105	scutulana, Epiblema	49.285
rufipennella, Caloptilia	15.006	scalella, Pseudotelphusa	35.152	SCYTHRIDIDAE	43.000
rufocinerea, Elachista	38.038	Scallop Shell	70.121	Scythris fallacella	43.001
Rufous Minor	73.175	Scalloped Hazel	70.240	Scythris grandipennis	43.002
rugosana, Phtheochroa	49.095	Scalloped Hook-tip	65.001	Scythris picaepennis	43.004
rumicis, Acronicta	73.045	Scalloped Oak	70.241	Scythropia crataegella	25.001
rupicola, Cochylidia	49.129	Scarce Bordered Straw	73.076	SCYTHROPIIDAE	25.000
ruralis, Patania	63.038	Scarce Burnished Brass	73.011	secalis, Mesapamea	73.169
Rush Veneer	63.052	Scarce Footman	72.046	sedatana, Dichrorampha	49.310
Rusina ferruginea	73.102	Scarce Light Plume	45.027	sedella, Yponomeuta	16.008
Rustic	73.097	Scarce Prominent	71.023	segetum, Agrotis	73.319
Rustic Shoulder-knot	73.158	Scarce Silver Y	73.021	selasella, Agriphila	63.092
rusticata, Idaea	70.004	Scarce Silver-lines	74.007	Selenia dentaria	70.237
Rusty-dot Pearl	63.031	Scarce Umber	70.254	Selenia lunularia	70.238
sacraria, Rhodometra	70.038	Scarlet Tiger	72.029	Selenia tetralunaria	70.239
sakhalinella, Stigmella	4.006	schalleriana, Acleris	49.073	Selidosema brunnearia	70.262
salaciella, Opostega	5.001	schoenicolella, Glyphipteryx	19.008	semibrunnea, Lithophane	73.200
salicata, Coenotephria	70.102	Schrankia costaestrigalis	72.061	semicostella, Sophronia	35.091

semifasciana, Apotomis	49.146	similis, Euproctis	72.013	Smerinthus ocellata	69.002
semifulvella, Tinea	12.032	simplicella, Dioryctria	62.027	Smoky Wainscot	73.293
semifusca, Argyresthia	20.020	simpliciana, Dichrorampha	49.315	Smoky Wave	70.026
Semioscopis avellanella	32.001	simpliciata, Eupithecia	70.166	Snout	72.003
Semioscopis steinkellneriana	32.002	simpliciella, Glyphipterix	19.007	socia, Lithophane	73.201
semipurpurella, Eriocrania	2.007	simulans, Rhyacia	73.339	sociana, Gypsonoma	49.281
semitestacella, Argyresthia	20.024	Single-dotted Wave	70.011	sociella, Aphomia	62.001
senecionana, Clepsis	49.035	sinuella, Homoeosoma	62.054	sodaliana, Phtheochroa	49.094
senectella, Bryotropha	35.046	siterata, Chloroclysta	70.095	solandriana, Epinotia	49.233
senex, Thumatha	72.037	Sitochroa palealis	63.014	solidaginis, Xylena	73.207
September Thorn	70.236	Sitotroga cerealella	35.034	somnulentella, Bedellia	24.001
septembrella, Fomoria	4.078	Six-belted Clearwing	52.014	Sophronia semicostella	35.091
sequax, Neotelphusa	35.145	Six-spot Burnet	54.008	sorbi, Phyllonorycter	15.044
sequella, Ypsolopha	17.012	Six-striped Rustic	73.358	sorbi, Stigmella	4.041
Seraphim	70.198	Skin Moth	12.036	sorbiella, Argyresthia	20.014
seriata, Idae	70.008	Slender Brindle	73.160	sordens, Apamea	73.158
sericealis, Rivula	72.002	Slender Pug	70.147	sordidana, Epinotia	49.228
sericiella, Heliozela	6.003	Sloe Pug	70.143	sordidatella, Depressaria	32.043
sericopeza, Etainia	4.074	Small Angle Shades	73.114	Sorhagenia janiszewskae	34.014
serratella, Coleophora	37.015	Small Argent & Sable	70.060	sororcula, Eilema	72.049
serricornis, Elachista	38.042	Small Autumnal Moth	70.110	sororulana, Apotomis	49.152
Sesia apiformis	52.002	Small Blood-vein	70.024	sororculella, Gelechia	35.101
Sesia bembeciformis	52.003	Small Brindled Beauty	70.246	sororiata, Carsia	70.191
SESIIDAE	52.000	Small China-mark	63.116	Southern Wainscot	73.294
Setaceous Hebrew Character	73.359	Small Chocolate-tip	71.028	spadicearia, Xanthorhoe	70.051
sexalata, Pterapherapteryx	70.199	Small Clouded Brindle	73.159	Spaelotis ravida	73.349
sexguttella, Chrysoesthia	35.036	Small Dotted Buff	73.147	sparganella, Orthotelia	19.001
sexpunctella, Prolita	35.089	Small Dusty Wave	70.008	sparrmannella, Eriocrania	2.004
sexstrigata, Xestia	73.358	Small Eggar	66.005	sparsana, Acleris	49.069
Shaded Broad-bar	70.045	Small Elephant Hawk-moth	69.017	spartiella, Anarsia	35.020
Shaded Pug	70.189	Small Emerald	70.302	spartifoliella, Leucoptera	21.005
Shark	73.052	Small Fan-foot	72.055	speciosa, Stigmella	4.056
Sharp-angled Carpet	70.065	Small Fan-footed Wave	70.013	Speckled Yellow	70.229
Sharp-angled Peacock	70.212	Small Goldenrod Plume	45.041	Spectacle	73.001
Shears	73.273	Small Lappet	66.011	spectrana, Clepsis	49.037
Shore Wainscot	73.299	Small Magpie	63.025	spheciformis, Synanthedon	52.006
Short-cloaked Moth	74.003	Small Marbled	72.073	SPHINGIDAE	69.000
Shoulder Stripe	70.066	Small Mottled Willow	73.087	Sphinx ligustri	69.006
Shoulder-striped Wainscot	73.301	Small Phoenix	70.094	Sphinx pinastri	69.007
Shuttle-shaped Dart	73.325	Small Purple-barred	72.067	sphinx, Asteroscopus	73.065
siccifolia, Coleophora	37.013	Small Quaker	73.245	Spilonota laricana	49.225
Sideridis reticulata	73.277	Small Ranunculus	73.280	Spilonota ocellana	49.224
Sideridis rivularis	73.276	Small Rivulet	70.133	Spilosoma lubricipeda	72.020
Sideridis turbida	73.275	Small Rufous	73.142	Spilosoma lutea	72.019
signatana, Epinotia	49.237	Small Scallop	70.015	Spinach	70.092
silaceaata, Eclipoptera	70.094	Small Seraphim	70.199	Spindle Ermine	16.004
Silky Wainscot	73.100	Small Square-spot	73.334	spinella, Coleophora	37.016
Silver Hook	73.026	Small Tabby	62.073	spiniana, Pammene	49.373
Silver Y	73.015	Small Wainscot	73.144	spinicolella, Phyllonorycter	15.049
Silver-ground Carpet	70.054	Small White Wave	70.111	spinosella, Argyresthia	20.018
Silver-striped Hawk-moth	69.018	Small Yellow Underwing	73.048	splendana, Cydia	49.341
similella, Denisia	28.004	Small Yellow Wave	70.114	splendidulana, Pammene	49.360
similis, Bryotropha	35.049	smeathmanniana, Aethes	49.120	Spodoptera exigua	73.087

Spodoptera littoralis	73.089	Stigmella malella	4.013	subbimaculella, Ectoedemia	4.090
Spodoptera litura	73.0892	Stigmella microtheriella	4.010	subbistrigella, Mompha	40.008
Spotted Shoot Moth	49.307	Stigmella minusculella	4.028	subfasciella, Cedestis	16.022
Sprawler	73.065	Stigmella myrtillella	4.036	subfusca, Scoparia	63.062
Spring Usher	70.253	Stigmella nylandriella	4.025	subfuscata, Eupithecia	70.190
Spruce Bud Moth	49.259	Stigmella obliquella	4.038	sublustris, Apamea	73.164
Spruce Carpet	70.079	Stigmella oxyacanthella	4.026	subnigrella, Elachista	38.033
Spruce Seed Moth	49.335	Stigmella paradoxa	4.020	subocellana, Epinotia	49.244
Spuleria flavicaput	39.003	Stigmella perpygmaeella	4.054	subpropinquella, Agonopterix	32.015
Spurge Hawk-moth	69.013	Stigmella plagiolella	4.042	subpurpurella, Dyseriocrania	2.001
Square Spot	70.272	Stigmella prunetorum	4.011	subsequana, Epinotia	49.247
Square-spot Dart	73.312	Stigmella roborella	4.063	subsericeata, Idaea	70.009
Square-spot Rustic	73.357	Stigmella ruficapitella	4.060	subtusa, Ipimorpha	73.213
stagnana, Rhopobota	49.221	Stigmella sakhalinella	4.006	subumbrata, Eupithecia	70.189
Standfussiana lucerneae	73.341	Stigmella salicis	4.035	succenturiata, Eupithecia	70.188
Stathmopoda pedella	42.002	Stigmella sorbi	4.041	suffumata, Lampropteryx	70.103
STATHMOPODIDAE	42.000	Stigmella speciosa	4.056	suffusella, Monochroa	35.076
statices, Adscita	54.002	Stigmella tiliae	4.004	sulphurella, Esperia	28.019
steinkellneriana, Semioscopis	32.002	Stigmella tityrella	4.034	suspecta, Parastichtis	73.221
stellatarum, Macroglossum	69.010	Stigmella trimaculella	4.039	Suspected	73.221
Stenolechia gemmella	35.160	Stilbia anomala	73.061	Svensson's Copper Underwing	73.063
Stenoptilia bipunctidactyla	45.013	Stored Nut Moth	62.003	Swallow Prominent	71.017
Stenoptilia millieridactyla	45.019	Stout Dart	73.349	Swallow-tailed Moth	70.243
Stenoptilia pterodactyla	45.012	straminata, Idaea	70.018	swammerdamella, Nematopogon	7.015
Stenoptilia zophodactylus	45.021	straminea, Cochylimorpha	49.097	Swammerdamia caesiella	16.015
Stephensia brunnicella	38.003	straminea, Mythimna	73.294	Swammerdamia pyrella	16.017
stephensiana, Cnephasia	49.050	straminella, Agriphila	63.093	Sword-grass	73.208
stettinensis, Phyllonorycter	15.079	strataria, Biston	70.251	Sycamore	73.039
Stictea mygindiana	49.178	stratotata, Parapoynx	63.117	sylvata, Abraxas	70.206
sticticalis, Loxostege	63.002	Straw Dot	72.002	sylvata, Hydrelia	70.113
sticticana, Epiblema	49.284	Straw Underwing	73.109	sylvella, Ypsolopha	17.009
stigmatella, Caloptilia	15.010	Strawberry Tortrix	49.065	sylvestraria, Idaea	70.010
Stigmella aeneofasciella	4.049	Streak	70.195	sylvina, Triodia	3.001
Stigmella alnetella	4.009	Streamer	70.067	Synanthedon culiciformis	52.007
Stigmella anomalella	4.015	striana, Celypha	49.161	Synanthedon formicaeformis	52.008
Stigmella assimilella	4.040	striatella, Isophrictis	35.053	Synanthedon spheciformis	52.006
Stigmella atricapitella	4.061	striatipennella, Coleophora	37.099	Synanthedon tipuliformis	52.013
Stigmella aurella	4.045	strigana, Lathronympha	49.345	Synanthedon vespiformis	52.012
Stigmella betulicola	4.005	strigilis, Oligia	73.173	Syndemis musculana	49.028
Stigmella catharticella	4.014	strigillaria, Perconia	70.295	Syngrapha interrogationis	73.021
Stigmella centifoliella	4.017	strigulatella, Phyllonorycter	15.066	syringaria, Apeira	70.231
Stigmella confusella	4.003	strioella, Niditinea	12.035	syringella, Gracillaria	15.014
Stigmella continuella	4.044	Striped Hawk-moth	69.015	Tachystola acroxantha	28.024
Stigmella crataegella	4.023	Striped Twin-spot Carpet	70.102	taeniata, Martania	70.139
Stigmella floslactella	4.032	Striped Wainscot	73.289	taeniipennella, Coleophora	37.074
Stigmella glutinosae	4.008	strobilella, Cydia	49.335	taeniolella, Aproaerema	35.004
Stigmella hemargyrella	4.055	Strophedra nitidana	49.382	tamesis, Coleophora	37.070
Stigmella hybnerella	4.030	Strophedra weirana	49.381	Tansy Plume	45.009
Stigmella incognitella	4.053	sturnipennella, Mompha	40.009	tantillaria, Eupithecia	70.162
Stigmella lapponica	4.002	suasa, Lacanobia	73.266	Tapestry Moth	12.025
Stigmella lemnicella	4.043	Subacronicta megacephala	73.046	tapetzella, Trichophaga	12.025
Stigmella luteella	4.007	subalbidella, Elachista	38.016	tarsipennalis, Herminia	72.053
Stigmella magdalenae	4.024	subaquileae, Denisia	28.007	taurella, Ochsenheimeria	17.014

Tawny Marbled Minor	73.174	Tiliacea aurago	73.180	trifolii, Anarta	73.255
Tawny Pinion	73.200	Tiliacea citrago	73.179	trifolii, Coleophora	37.033
Tawny Shears / Pod Lover	73.286	tiliae, Mimas	69.001	trifolii, Lasiocampa	66.006
Tawny Speckled Pug	70.187	tiliae, Stigmella	4.004	Trifurcula cryptella	4.065
Tawny-barred Angle	70.214	Timandra comae	70.029	Trifurcula eurema	4.066
tedella, Epinotia	49.252	Timothy Tortrix	49.031	Trifurcula immundella	4.068
Telechrysis tripuncta	32.050	Tinea dubiella	12.028	trigonella, Epinotia	49.230
Teleiodes luculella	35.143	Tinea lanella	12.0291	trigrammica, Charanyca	73.101
Teleiodes vulgella	35.141	Tinea pallescentella	12.030	trimaculana, Notocelia	49.298
Teleiopsis diffinis	35.146	Tinea pellationella	12.027	trimaculella, Stigmella	4.039
temerata, Lomographa	70.280	Tinea semifulvella	12.032	tringipennella, Aspilapteryx	15.015
temerella, Anacamptis	35.013	Tinea translucens	12.0272	trinetella, Tinea	12.033
templi, Dasypolia	73.234	Tinea trinotella	12.033	Triodia sylvina	3.001
tenebrata, Panemeria	73.048	TINEIDAE	12.000	tripartita, Abrostola	73.001
tenebrella, Monochroa	35.066	Tineola bisselliella	12.026	Triphosa dubitata	70.123
tenebrosana, Grapholita	49.358	tipuliformis, Synanthedon	52.013	triplasia, Abrostola	73.002
tenerana, Epinotia	49.248	Tischeria ekebladella	10.001	Triple-spotted Clay	73.360
tenuiata, Eupithecia	70.147	TISCHERIIDAE	10.000	Triple-spotted Pug	70.175
tephradactyla, Hellinsia	45.038	Tissue	70.123	tripoliana, Eucosma	49.272
terminella, Mompha	40.014	tityrella, Stigmella	4.034	tripuncta, Telechrysis	32.050
ternata, Scopula	70.026	tityus, Hemaris	69.008	tripunctaria, Eupithecia	70.160
terrealis, Anania	63.021	Toadflax Brocade	73.059	triseriatella, Elachista	38.008
terrella, Bryotropha	35.040	Toadflax Pug	70.150	trisiinaria, Eupithecia	70.175
tesserana, Aethes	49.121	togata, Xanthia	73.181	tristata, Epirrhoe	70.060
testacea, Luperina	73.131	torquatella, Atemelia	22.001	tristella, Agriphila	63.089
testata, Eulithis	70.090	torquillella, Parornix	15.033	tristrigella, Phyllonorycter	15.078
Tethea ocularis	65.010	TORTRICIDAE	49.000	tritici, Euxoa	73.313
Tethea or	65.011	Tortricodes alternella	49.044	True Lover's Knot	73.338
Tetheella fluctuosa	65.012	Tortrix viridana	49.059	truncata, Dysstroma	70.097
tetragonana, Notocelia	49.293	Trachea atriplicis	73.106	truncicolella, Eudonia	63.073
tetragonella, Monochroa	35.068	tragopoginis, Amphipyra	73.064	trux, Agrotis	73.324
tetralunaria, Selenia	70.239	translucens, Tinea	12.027	tunbergella, Micropterix	1.001
tetraquetra, Epinotia	49.245	transversa, Eupsilia	73.210	turbida, Sideridis	73.275
thalassina, Lacanobia	73.264	transversata, Philereme	70.119	turbidana, Apotomis	49.149
Thalpophila matura	73.109	trapeziella, Elachista	38.040	turbidana, Epiblema	49.290
Thera britannica	70.079	trapezina, Cosmia	73.216	turca, Mythimna	73.288
Thera cognata	70.078	Treble Lines	73.101	turionella, Pseudococcyx	49.300
Thera cupressata	70.083	Treble-bar	70.192	Turnip Moth	73.319
Thera juniperata	70.082	tremula, Pheosia	71.017	Tuta absoluta	35.127
Thera obeliscata	70.081	Triangle Plume	45.004	Twenty-plume Moth	44.001
Theria primaria	70.282	triangulum, Xestia	73.361	Twin-spot Carpet	70.131
Thiodia citrana	49.219	triatomea, Elachista	38.005	Twin-spot Plume	45.013
Thistle Ermine	62.042	Triaxomera fulvimitrella	12.011	Twin-spotted Quaker	73.250
Tholera cespitis	73.252	Triaxomera parasitella	12.012	Twin-spotted Wainscot	73.139
Tholera decimalis	73.253	Trichiura crataegi	66.002	typhae, Nonagria	73.136
thoracella, Bucculatrix	14.009	Trichophaga tapetzella	12.025	typica, Naenia	73.368
thrasionella, Glyphipterix	19.002	Trichoplusia ni	73.003	Tyria jacobaeae	72.031
Thumatha senex	72.037	Trichopteryx carpinata	70.202	uddmanniana, Notocelia	49.294
Thyatira batis	65.008	Trichopteryx polycommata	70.201	Udea ferrugalis	63.031
Thyme Moth	35.120	tricolorella, Caryocolum	35.137	Udea lutealis	63.033
Thyme Plume	45.033	tridens, Acronicta	73.037	Udea olivalis	63.037
Thyme Pug	70.172	trifasciata, Argyresthia	20.005	Udea prunalis	63.034
Thyraylia nana	49.133	trifasciella, Phyllonorycter	15.083	ulicetana, Cydia	49.325

ulicicolella, Phyllonorycter	15.060	v-flava, Oinophila	12.046	Winter Moth	70.106
uliginosellus, Crambus	63.083	viburnana, Aphelia	49.033	Wood Carpet	70.062
ulmella, Bucculatrix	14.010	viminalis, Brachylochia	73.220	Wood Sage Plume	45.028
ulmifoliella, Phyllonorycter	15.075	viminetorum, Phyllonorycter	15.055	Wood Tiger	72.025
ultimella, Depressaria	32.040	viminiella, Phyllonorycter	15.054	woodiella, Ephestia	62.065
umbellana, Agonopterix	32.029	Vine's Rustic	73.099	woodiella, Euclomensia	34.003
umbra, Pyrrhia	73.070	vinula, Cerura	71.003	Wormwood	73.050
umbrana, Acleris	49.075	viretata, Acasis	70.200	Wormwood and Ling Pug	70.179
umbratica, Cucullia	73.052	virgata, Phibalapteryx	70.039	Xanthia togata	73.181
umbrosella, Bryotropha	35.048	virgaureae, Coleophora	37.080	xanthographa, Xestia	73.357
unangulata, Euphyia	70.065	virgaureata, Eupithecia	70.161	Xanthorhoe decoloraria	70.048
unanimis, Apamea	73.159	viridana, Tortrix	49.059	Xanthorhoe designata	70.053
uncella, Ancylis	49.202	viridaria, Phytometra	72.067	Xanthorhoe ferrugata	70.052
Uncertain	73.096	viscariella, Caryocolum	35.129	Xanthorhoe fluctuata	70.049
uncula, Deltote	73.026	vitellina, Mythimna	73.295	Xanthorhoe montanata	70.054
undalis, Hellula	63.061	vitrealis, Palpita	63.048	Xanthorhoe quadrifasiata	70.055
undulana, Orthotaenia	49.154	vittata, Orthonama	70.046	Xanthorhoe spadicearia	70.051
undulata, Rheumaptera	70.121	vittella, Ypsolopha	17.013	Xenolechia aethiops	35.154
unguicella, Ancylis	49.201	V-Moth	70.215	Xestia agathina	73.356
unicolorella, Oxypteryx	35.080	V-Pug	70.142	Xestia baja	73.353
unimaculella, Eriocrania	2.003	vulgana, Capua	49.009	Xestia castanea	73.355
unipuncta, Mythimna	73.296	vulgata, Eupithecia	70.183	Xestia c-nigrum	73.359
unipunctella, Phyllocnistis	15.092	vulgella, Teleiodes	35.141	Xestia ditrapezium	73.360
unitella, Crassa	28.014	Water Carpet	70.103	Xestia sexstrigata	73.358
urella, Ochseneimeria	17.015	Water Veneer	63.115	Xestia triangulum	73.361
ustella, Ypsolopha	17.011	Watsonalla binaria Watsonalla	65.002	Xestia xanthographa	73.357
ustulana, Endothenia	49.190	cultraria	65.003	Xylena exsoleta	73.208
Utetheisa pulchella	72.034	wauaria, Macaria	70.215	Xylena solidaginis	73.207
utonella, Elachista	38.045	Waved Black	72.066	Xylena vetusta	73.209
vaccinii, Conistra	73.194	Waved Carpet	70.113	Xylocampa areola	73.069
vacculella, Ochseneimeria	17.016	Waved Umber	70.257	xylostearia, Archips	49.015
Valerian Pug	70.181	Wax Moth	62.006	xylostella, Plutella	18.001
valerianata, Eupithecia	70.181	weaveri, Fomoria	4.077	Yarrow Plume	45.008
vancouverana, Dichrorampha	49.318	weirana, Strophedra	49.381	yeatiana, Agonopterix	32.035
Vapourer	72.017	Welsh Wave	70.115	Yellow Horned	65.016
Varied Coronet	73.282	White Colon	73.275	Yellow Shell	70.059
variegana, Acleris	49.077	White Ermine	72.020	Yellow V Moth	12.046
Variiegated Golden Tortrix	49.015	White Plume	45.030	Yellow-barred Brindle	70.200
v-ata, Chloroclystis	70.142	White Satin Moth	72.009	Yellow-legged Clearwing	52.012
vectisana, Gynnidomorpha	49.105	White-barred Clearwing	52.006	Yellow-line Quaker	73.190
velocella, Aroga	35.094	White-line Dart	73.313	Yellow-tail	72.013
venosata, Eupithecia	70.155	White-lined Hawk-moth	69.0151	Yponomeuta cagnagella	16.004
Venusia blomeri	70.116	White-marked	73.337	Yponomeuta evonymella	16.001
Venusia cambrica	70.115	White-pinion Spotted	70.279	Yponomeuta malinellus	16.003
verbasci, Cucullia	73.058	White-point	73.297	Yponomeuta padella	16.002
verhuella, Psychoides	12.047	White-shouldered House-	28.009	Yponomeuta plumbella	16.007
versicolor, Oligia	73.175	moth White-speck	73.296	Yponomeuta rorrella	16.005
versurella, Coleophora	37.086	White-spotted Pinion	73.214	Yponomeuta sedella	16.008
vespiformis, Synanthedon	52.012	White-spotted Pug	70.160	YPONOMEUTIDAE	16.000
Vestal	70.038	wilkella, Oxypteryx	35.079	ypsilon, Apterogenum	73.222
vestigialis, Agrotis	73.322	Willow Beauty	70.258	Ypsolopha alpella	17.008
vetulata, Philereme	70.118	Willow Ermine	16.005	Ypsolopha dentella	17.003
vetusta, Xylena	73.209	Willow Tortrix	49.238	Ypsolopha lucella	17.007

Ypsolopha nemorella	17.002	Zelleria hepariella	16.010
Ypsolopha parenthesesella	17.010	Zelotherses paleana	49.031
Ypsolopha scabrella	17.005	Zeuzera pyrina	50.002
Ypsolopha sequella	17.012	ziczac, Notodonta	71.013
Ypsolopha sylvella	17.009	zoegana, Agapeta	49.110
Ypsolopha ustella	17.011	zonaria, Lycia	70.250
Ypsolopha vittella	17.013	zophodactylus, Stenoptilia	45.021
YPSOLOPHIDAE	17.000	Zygaena filipendulae	54.008
Zeiraphera griseana	49.257	Zygaena Ionicerae	54.009
Zeiraphera isertana	49.260	ZYGAENIDAE	54.000
Zeiraphera ratzeburgiana	49.259		