

National Criminal Justice Reference Service

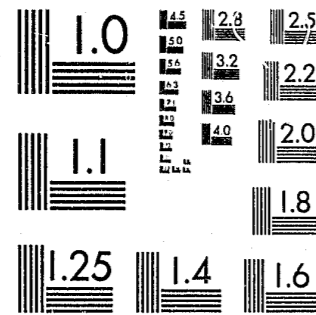

This microfiche was produced from documents received for inclusion in the NCJRS data base. Since NCJRS cannot exercise control over the physical condition of the documents submitted, the individual frame quality will vary. The resolution chart on this frame may be used to evaluate the document quality.



MICROCOPY RESOLUTION TEST CHART  
NATIONAL BUREAU OF STANDARDS-1963-A

Microfilming procedures used to create this fiche comply with the standards set forth in 41CFR 101-11.504.

Points of view or opinions stated in this document are those of the author(s) and do not represent the official position or policies of the U. S. Department of Justice.

National Institute of Justice  
United States Department of Justice  
Washington, D. C. 20531

Date Filmed

02/05/81

Prepared for the  
Mississippi Judicial Council

# The Mississippi Court Finance Study

## Data Support Volume

70134

Ernest H. Short  
& Associates, Inc.

June, 1979

THE MISSISSIPPI JUSTICE COURTS:  
FINANCIAL AND MANAGEMENT ANALYSIS  
SUPPORT DATA VOLUME

Prepared for:

The Mississippi Judicial Council

by:

Ernest H. Short and Associates, Inc.

1979

NCJRS

AUG 25 1980

ACQUISITIONS

TABLE OF CONTENTS

INTRODUCTION . . . . .	1
DATA SET I . . . . .	4
<u>APPENDIX I:</u>	
County Revenue and Disbursements for Justice Court Criminal Cases - Year 1976. . . . .	5
<u>APPENDIX II:</u>	
Mississippi Court Finance, Management and Personnel Study - Chancery Clerk Data Request .	10
<u>APPENDIX III:</u>	
County Revenue and Disbursements for Justice Court Criminal Cases - Year 1977. . . . .	12
<u>APPENDIX IV:</u>	
County Revenue and Disbursements for Justice Court Criminal Cases - Year 1978. . . . .	17
DATA SET II. . . . .	22
<u>APPENDIX V:</u>	
County Code Key . . . . .	23
<u>APPENDIX VI:</u>	
Justice Court Receipts from County Treasury - Calendar Year 1976. . . . .	26
<u>APPENDIX VII:</u>	
Justice Court Receipts from County Treasury - Calendar Year 1977. . . . .	37
<u>APPENDIX VIII:</u>	
Justice Court Receipts from Sources Other Than County Treasury - Calendar Year 1976. . . . .	48
<u>APPENDIX IX:</u>	
Justice Court Receipts from Sources Other Than County Treasury - Calendar Year 1977. . . . .	59
<u>APPENDIX X:</u>	
Justice Court Disbursements - Calendar Year 1976. . . . .	70
<u>APPENDIX XI:</u>	
Justice Court Disbursements - Calendar Year 1977. . . . .	81

TABLE OF CONTENTS (continued)

APPENDIX XII:  
Justice Courts Total Receipts and Disbursements -  
Calendar Year 1976 . . . . . 92

APPENDIX XIII:  
Justice Courts Total Receipts and Disbursements -  
Calendar Year 1977 . . . . . 103

APPENDIX XIV:  
Justice Court Case Volume - Calendar Year 1976 . . . 114

APPENDIX XV:  
Justice Court Case Volume - Calendar Year 1977 . . . 125

DATA SET III. . . . . 136

APPENDIX XVI:  
Justice Court Data Sheet . . . . . 137

APPENDIX XVII:  
Post Judgement Actions . . . . . 142

APPENDIX XVIII:  
Relationship of Court to County Seat . . . . . 148

INTRODUCTION

This volume of appendices is organized around the three areas of data collected and analyzed in support of the justice court portion of the Mississippi Court Finance, Management, and Personnel Study (report title, Mississippi Justice Courts: Financial and Organizational Analysis.) The data in these appendices are presented as a separate volume to aid the readability of the primary report and to prevent that report from being physically imposing. Although these data support observations made in the report, it is felt that they are not required to be physically a part of the report volume because essential data have been extracted and included in the report as figures, charts and tables.

The first data set was compiled from two sources: 1) the 1976 county audit reports provided by the State Department of Audits, and 2) a questionnaire mailed to each of the 82 chancery clerk offices. Appendix I summarizes by county the revenue and disbursements for justice court criminal cases during fiscal year 1976 (from the county audit reports). Appendix II is a copy of the questionnaire sent to, and returned from, the 82 chancery clerk offices; Appendices III and IV present summaries of these data for fiscal years 1977 and 1978 respectively (format is the same as Appendix I).

The second data set was compiled from the 1976 and 1977 reports filed by the justice court judges with the Office of the Secretary of State. These reports are required to be filed at the end of each calendar year and contain financial information for individual justice court judges in the areas of: 1) receipts from the county treasury, 2) receipts from sources other than the county treasury, and 3) disbursements. On all of these computer printouts, the counties

are coded by number; Appendix V contains the code key which is simply the counties numbered by alphabetical order. Appendices VI and VII present the justice court receipts from the county treasury for calendar years 1976 and 1977, respectively; these receipts include fees for state cases, eminent domain cases, and other receipts. Appendices VIII and IX present justice court receipts from sources other than the county treasury for calendar years 1976 and 1977, respectively; these receipts include fees for marriages, civil cases, notary, and other fees. Appendices X and XI present justice court disbursements for calendar years 1976 and 1977, respectively. These disbursements are categorized by salaries paid, rent, and other expenses. Appendices XII and XIII summarize the justice court receipts and disbursements for calendar years 1976 and 1977, respectively; these summaries are categorized by total receipts from the county treasury, total receipts from other sources, grand total receipts, and total disbursements. Appendices XIV and XV present justice court case volume computations for calendar years 1976 and 1977 respectively.

Data Set III is composed of that information which was collected by on-site visits to the sample of 105 justice courts. The data collection summary form is presented at Appendix XVI. The total data set was programmed into the computer in blocks of compacted numerics to reduce computer cost. The print-out of the master data set is in the same format, "DOS/DITTO,"\* and is not presented in this document. Appendix XVII presents one analysis prepared from this data set regarding post-judgment actions in civil cases; present in this analysis are data concerning pre-judgment actions in civil cases, post-judgment actions in civil cases, total civil cases, and the percent of post-judgment actions of total civil cases. Appendix XVIII presents another analysis extracted from this data set, the physical relationship of the justice court judges to the county seat in their counties.

This concludes the data sets included in this volume. Analyses conducted on these data sets which are not mentioned here are included in the primary volume entitled Mississippi Justice Courts: Financial and Organizational Analysis and are discussed there.

\*5798-ARN Copyright IBM Corporation, 1972

DATA SET I

APPENDIX I  
COUNTY REVENUE AND DISBURSEMENTS FOR JUSTICE COURT  
CRIMINAL CASES - YEAR 1976

COUNTY REVENUE AND DISBURSEMENTS FOR JUSTICE COURT CRIMINAL CASES  
YEAR 1976

COUNTY	FINES/REV	CASE/FEEES	OTHER/EXP.	TOTAL EXP.	NET REVENUE
ADAMS	88,215	30,842	2,940	33,782	54,433
ALCORN	51,589	18,034	4,742	22,776	28,813
AMITE	49,855	14,550	939	15,489	34,366
ATTALA	55,828	13,899	190	14,089	41,739
BENTON	48,920	15,410	231	15,641	33,279
BOLIVAR	88,422	24,224	5,561	29,785	58,637
BALHOUN	25,907	6,824	625	7,449	18,458
CARROLL	47,893	11,662	311	11,973	35,920
CHICKASAW	91,929	21,113	3,931	25,044	66,885
CHOCTAW	26,847	6,175	653	6,828	20,019
CLAIBORNE	23,001	7,349	783	8,132	14,869
CLARKE	59,614	11,625	2,471	14,096	45,518
CLAY	37,630	9,254	805	10,059	27,571
COAHOMA	87,494	20,267	1,470	21,737	65,757
COPIAH	102,865	35,032	1,271	36,303	66,562
COVINGTON	127,358	28,423	4,463	32,886	94,472
DE SOTO	257,745	62,361	248	63,609	194,136
FORREST	298,048	58,522	1,899	60,421	237,627
FRANKLIN	54,367	18,505	3,176	21,681	32,686
GEORGE	28,369	11,759	395	12,154	16,215
GREENE	10,462	3,671	1,100	4,771	5,691
GRENADE	123,673	14,692	3,555	18,247	105,426
HANCOCK	155,765	49,385	2,122	51,507	104,258
HARRISON	267,569	81,395	14,360	95,755	171,814

COUNTY REVENUE AND DISBURSEMENTS FOR JUSTICE COURT CRIMINAL CASES  
YEAR 1976

COUNTY	FINES/REV	CASE/FEEs	OTHER/EXP.	TOTAL EXP.	NET REVENUE
HINDS	348,544	90,800	34,685	125,485	223,059
HOLMES	120,069	39,604	2,126	41,730	78,339
HUMPHREYS	23,193	9,356	279	9,635	13,558
ISSAQUENA	3,344	1,553	0	1,553	1,791
ITAWAMBA	35,967	16,645	3,276	19,921	16,046
JACKSON	207,434	57,400	1,951	59,351	148,083
JASPER	51,231	14,669	4,572	19,241	31,990
JEFFERSON	22,814	5,973	251	6,224	16,590
JEFFERSON DAVIS	71,655	11,288	737	12,025	59,630
JONES	261,035	73,367	4,271	77,638	183,397
KEMPER	46,325	13,087	387	13,474	32,851
LAFAYETTE	58,636	11,522	2,925	14,447	44,189
LAMAR	78,061	18,427	5,581	24,008	54,053
LAUDERDALE	317,541	109,885	16,796	126,681	190,860
LAWRENCE	38,836	9,938	1,368	11,306	27,530
LEAKE	88,187	18,207	3,218	21,425	66,762
LEE	111,318	36,829	12,840	49,669	61,649
LEFLORE	65,985	22,236	3,998	26,234	39,751
LINCOLN	73,526	17,684	1,803	19,487	54,039
LOWNDES	270,293	69,474	14,007	83,481	186,812
MADISON	147,237	37,404	2,693	40,097	107,140
MARION	103,488	24,760	3,538	28,298	75,190
MARSHALL	105,923	33,026	541	33,567	72,356
MENROE	80,578	22,749	1,678	24,427	56,151

COUNTY REVENUE AND DISBURSEMENTS FOR JUSTICE COURT CRIMINAL CASES  
YEAR 1976

COUNTY	FINES/REV	CASE/FEEs	OTHER/EXP.	TOTAL EXP.	NET REVENUE
MONTGOMERY	66,011	16,386	3,092	19,478	46,533
NESHOBIA	52,421	18,863	3,429	22,292	30,129
NEWTON	64,135	9,338	944	10,282	53,853
NOXUBEE	47,580	12,003	2,248	14,251	33,329
OKTIBBEHA	58,787	19,080	4,657	23,737	35,050
PANOLA	123,784	29,886	2,956	32,842	90,942
PEARL RIVER	360,887	49,062	2,708	51,770	309,117
PERRY	36,321	11,961	516	12,477	23,844
PIKE	269,333	49,628	8,910	58,538	210,495
PONTOTOC	59,642	19,793	4,475	24,268	35,374
PRENTISS	43,928	17,502	3,095	20,597	23,331
QUITMAN	30,608	8,151	145	8,296	22,312
RANKIN	278,279	70,185	17,480	87,665	190,614
SCOTT	80,894	19,732	1,645	21,377	59,517
SHARKEY	27,568	5,300	0	5,300	22,268
SIMPSON	129,402	23,850	3,387	27,237	102,165
SMITH	26,011	4,814	935	5,749	20,262
STONE	57,543	11,344	292	11,636	45,907
SUNFLOWER	100,023	25,456	0	25,456	74,567
TALLAHATCHIE	23,362	3,703	171	3,874	19,488
TATE	72,961	15,171	1,414	16,585	56,376
TIPPAH	48,399	12,267	1,043	13,310	35,079
TISHOMINGO	53,643	15,107	2,372	17,479	36,164
TUNICA	67,707	14,920	2,063	16,983	50,724

COUNTY REVENUE AND DISBURSEMENTS FOR JUSTICE COURT CRIMINAL CASES  
YEAR 1976

COUNTY	FINES/REV	CASE/FEEES	OTHER/EXP.	TOTAL EXP.	NET REVENUE
UNION	49,276	13,584	3,597	17,181	32,095
WALTHALL	19,917	6,533	1,363	7,896	12,021
WARREN	182,920	35,754	6,764	42,518	140,402
WASHINGTON	138,445	36,885	3,905	40,790	97,655
WAYNE	50,916	12,112	746	12,858	38,058
WEBSTER	42,486	5,728	1,181	6,909	35,577
WILKINSON	42,376	10,637	2,316	12,953	29,423
WINSTON	43,331	15,126	1,147	16,273	27,058
YALOBUSHA	58,932	10,110	1,602	11,712	47,220
YAZOO	40,092	11,339	5,517	16,856	23,236
FINAL TOTAL	7,783,195	1,983,166	277,877	2261,043	5527,152

APPENDIX II

MISSISSIPPI COURT FINANCE, MANAGEMENT AND PERSONNEL STUDY  
CHANCERY CLERK DATA REQUEST



MISSISSIPPI COURT FINANCE, MANAGEMENT AND PERSONNEL STUDY

Chancery Clerk Data Request:

COUNTY \_\_\_\_\_

CHANCERY CLERK \_\_\_\_\_

Fiscal year 1977:

(October 1976-September 1977)

Justice Court fines: \_\_\_\_\_

Justice Court expenditures:

For completed cases \_\_\_\_\_

Other expenses \_\_\_\_\_

Total \_\_\_\_\_

Fiscal year 1978:

(October 1977-September 1978)

Justice Court fines: \_\_\_\_\_

Justice Court expenditures:

For completed cases \_\_\_\_\_

Other expenses \_\_\_\_\_

Total \_\_\_\_\_

Please complete requested information---a representative of the Court Finance Project will be calling upon you soon. OR you may mail the completed form to the Judicial Council at 200 E. Pascagoula St., Suite 1037, Jackson, MS 39201.

APPENDIX III  
COUNTY REVENUE AND DISBURSEMENTS FOR JUSTICE COURT  
CRIMINAL CASES - YEAR 1977

7 7 7

COUNTY REVENUE AND DISBURSEMENTS FOR JUSTICE COURT CRIMINAL CASES  
YEAR 1977

COUNTY	FINES/REV	CASE/FEE\$	OTHER/EXP.	TOTAL EXP.	NET REVENUE
ADAMS	96,428	18,716	2,090	18,806	77,622
ALCORN	38,500	16,864	2,400	19,264	19,236
AMITE	44,506	15,744	0	15,744	28,762
ATTALA	59,876	13,122	195	13,317	46,559
BENTON	49,229	13,284	4,712	17,996	31,233
BOLIVAR	82,660	23,932	4,776	28,708	53,952
CALHOUN	16,853	4,545	1,057	5,602	11,251
CARROLL	61,157	13,506	1,096	14,602	46,555
CHICKASAW	73,679	20,948	2,461	23,409	50,270
CHOCTAW	30,363	7,350	1,029	8,379	21,984
CLAIBORNE	12,945	5,178	0	5,178	7,767
CLARKE	71,782	13,951	283	14,234	57,548
CLAY	50,970	15,005	628	15,633	35,337
COAHOMA	37,536	28,884	1,060	29,944	7,592
COPIAH	97,743	34,397	2,328	36,725	61,018
COVINGTON	90,444	20,850	3,182	24,032	66,412
DE SOTO	241,666	64,852	823	65,675	175,991
FORREST	185,874	53,080	4,887	57,967	127,907
FRANKLIN	41,035	14,519	2,143	16,662	24,373
GEORGE	35,558	11,556	1,302	12,858	22,700
GREENE	8,988	3,426	1,165	4,591	4,397
GRENADA	130,563	29,286	3,887	33,173	97,390
HANCOCK	146,476	36,132	102	36,234	110,242
HARRISON	190,727	77,058	20,170	97,228	93,499

COUNTY REVENUE AND DISBURSEMENTS FOR JUSTICE COURT CRIMINAL CASES  
YEAR 1977

COUNTY	FINES/REV	CASE/FEEs	OTHER/EXP.	TOTAL EXP.	NET REVENUE
HINDS	218,929	78,647	27,484	106,131	112,798
HCLMES	113,970	32,658	3,737	36,395	77,575
HUMPHREYS	17,689	7,695	393	8,088	9,601
ISSAQUENA	3,841	1,377	0	1,377	2,464
ITAWAMBA	36,883	13,241	2,614	15,855	21,028
JACKSON	207,361	67,158	0	67,158	140,203
JASPER	46,148	9,740	700	10,440	35,708
JEFFERSON	16,975	4,344	150	4,494	12,481
JEFFERSON DAVIS	80,228	9,762	0	9,762	70,466
JONES	147,961	50,005	0	50,005	97,956
KEMPER	42,527	13,336	568	13,904	28,623
LAFAYETTE	48,805	15,412	0	15,412	33,393
LAMAR	68,614	24,816	7,743	32,559	36,055
LAUDERDALE	223,920	80,272	9,152	89,424	134,496
LAWRENCE	45,431	9,492	512	10,004	35,427
LEAKE	108,187	27,070	3,995	31,065	77,122
LEE	101,957	40,362	14,136	54,498	47,459
LEFLORE	65,818	25,023	3,622	28,645	37,173
LINCOLN	113,029	23,537	4,082	27,619	85,410
LOWNDES	218,276	78,447	12,976	91,423	126,853
MADISON	138,700	50,532	3,029	53,561	85,139
MARION	116,845	23,742	0	23,742	93,103
MARSHALL	70,809	36,832	0	36,832	33,977
MONROE	86,881	28,125	2,716	30,841	56,040

COUNTY REVENUE AND DISBURSEMENTS FOR JUSTICE COURT CRIMINAL CASES  
YEAR 1977

COUNTY	FINES/REV	CASE/FEEs	OTHER/EXP.	TOTAL EXP.	NET REVENUE
MONTGOMERY	93,498	19,452	1,418	20,870	72,628
NESHIBA	69,503	21,786	4,003	25,789	43,714
NEWTON	79,011	17,790	1,023	18,813	60,198
NOXUBEE	48,083	11,002	1,705	12,707	35,376
OKTIBBEHA	79,711	25,056	6,245	31,301	48,410
PANOLA	147,905	35,842	2,698	38,540	109,365
PEARL RIVER	225,450	47,844	2,638	50,482	174,968
PERRY	28,190	7,242	0	7,242	20,948
PIKE	162,472	11,106	6,795	17,901	144,571
PONTOTOC	58,713	18,459	5,298	23,757	34,956
PRENTISS	37,245	16,400	0	16,400	20,845
QUITMAN	24,225	8,110	378	8,488	15,737
RANKIN	247,700	70,158	16,897	87,055	160,645
SCOTT	70,122	18,777	1,564	20,341	49,781
SHARKEY	26,391	4,902	1,742	6,644	19,747
SIMPSON	176,165	34,781	4,875	39,656	136,509
SMITH	17,030	4,866	0	4,866	12,164
STONE	88,264	15,089	549	15,638	72,626
SUNFLOWER	76,103	18,562	20,174	38,736	37,367
TALLAHATCHIE	26,666	7,913	0	7,913	18,753
TATE	77,554	16,333	907	17,240	60,314
TIPPAH	40,580	11,460	861	12,321	28,259
TISHOMINGO	50,216	16,950	2,476	19,426	30,790
TUNICA	71,894	15,791	1,842	17,633	54,261

CCUNTY REVENUE AND DISBURSEMENTS FOR JUSTICE COURT CRIMINAL CASES  
YEAR 1977

CCUNTY	FINES/REV	CASE/FEEB	OTHER/EXP.	TOTAL EXP.	NET REVENUE
UNION	67,465	15,600	1,014	16,614	50,851
WALTHALL	28,353	8,806	826	9,632	18,721
WARREN	117,701	31,476	0	31,476	86,225
WASHINGTON	110,372	32,852	3,003	35,855	74,517
WAYNE	51,813	12,040	389	12,429	39,384
WEBSTER	41,471	8,328	770	9,098	32,373
WILKINSON	34,195	9,003	2,981	11,984	22,211
WINSTON	41,907	9,960	1,589	11,549	30,358
YALORUSHA	55,290	14,638	1,321	15,959	39,331
YAZOO	37,058	12,278	6,344	18,622	18,436
FINAL TCTAL	6,843,658	1,936,462	261,710	2198,172	4645,486

APPENDIX IV

COUNTY REVENUE AND DISBURSEMENTS FOR JUSTICE COURT  
CRIMINAL CASES - YEAR 1978

COUNTY REVENUE AND DISBURSEMENTS FOR JUSTICE COURT CRIMINAL CASES  
YEAR 1978

COUNTY	FINES/REV	CASE/FEEs	OTHER/EXP.	TOTAL EXP.	NET REVENUE
ADAMS	83,690	26,868	2,291	29,159	54,531
ALCORN	42,500	19,608	950	20,558	21,942
AMITE	41,005	14,051	2,335	16,386	24,619
ATTALA	67,494	20,899	246	21,145	46,349
BENTON	42,828	13,692	4,406	18,098	24,730
BOLIVAR	89,638	28,150	7,408	35,558	54,080
CALHOUN	23,000	7,740	619	8,359	14,641
CARROLL	85,049	22,294	875	23,169	61,880
CHICKASAW	76,952	24,340	2,777	27,117	49,835
CHOCTAW	28,704	7,213	268	7,481	21,223
CLAIBORNE	22,149	7,383	0	7,383	14,766
CLARKE	78,882	13,808	964	14,772	64,110
CLAY	58,352	16,804	890	17,694	40,658
COAHOMA	36,398	28,966	936	29,902	6,496
COPIAH	95,731	35,612	1,536	37,148	58,583
COVINGTON	94,604	29,478	2,999	32,477	62,127
DE SOTO	224,957	68,836	1,192	70,028	154,929
FORREST	190,544	66,873	5,018	71,891	118,653
FRANKLIN	57,521	19,210	2,624	21,834	35,687
GEORGE	33,284	14,588	675	15,263	18,021
GREENE	8,554	4,304	697	5,001	3,553
GRENADA	122,305	26,654	5,273	31,927	90,378
HANCOCK	187,114	108,873	638	109,511	77,603
HARRISON	192,873	89,868	21,252	111,120	81,753

CCUNTY REVENUE AND DISBURSEMENTS FOR JUSTICE COURT CRIMINAL CASES  
YEAR 1978

CCUNTY	FINES/REV	CASE/FEES	OTHER/EXP.	TOTAL EXP.	NET REVENUE
HINDS	178,764	68,399	25,457	93,856	84,908
HOLMES	117,191	50,086	5,532	55,618	61,573
HUMPHREYS	19,464	7,301	289	7,590	11,874
ISSAQUENA	4,361	1,710	0	1,710	2,651
ITAWAMBA	33,954	14,729	3,216	17,945	16,009
JACKSON	171,502	66,256	0	66,256	105,246
JASPER	47,962	13,352	751	14,103	33,859
JEFFERSON	27,404	8,908	197	9,105	18,299
JEFFERSON DAVIS	65,440	12,515	0	12,515	52,925
JONES	149,693	64,734	0	64,734	84,959
KEMPER	62,627	18,691	486	19,177	43,450
LAFAYETTE	48,513	16,814	0	16,814	31,699
LAMAR	77,718	31,708	10,043	41,751	35,967
LAUDERDALE	247,647	89,725	10,042	99,767	147,880
LAWRENCE	42,642	11,932	827	12,759	29,883
LEAKE	122,233	21,954	3,757	25,711	96,522
LEE	94,679	48,079	16,538	64,617	30,062
LEFLORE	61,240	28,868	4,417	33,285	27,955
LINCOLN	120,181	25,076	6,292	31,368	88,813
LOWNDES	248,638	93,737	12,812	106,549	142,089
MADISON	156,358	56,993	2,865	59,858	96,500
MARION	104,117	23,208	0	23,208	80,909
MARSHALL	98,977	39,760	0	39,760	59,217
MORRIS	72,844	29,892	1,847	31,739	41,105

CCUNTY REVENUE AND DISBURSEMENTS FOR JUSTICE COURT CRIMINAL CASES  
YEAR 1978

CCUNTY	FINES/REV	CASE/FEES	OTHER/EXP.	TOTAL EXP.	NET REVENUE
MONTGOMERY	101,022	26,464	1,496	27,960	73,062
NESHOBBA	69,826	24,516	3,627	28,143	41,683
NEWTON	111,419	32,650	2,343	34,993	76,426
NOXUBEE	44,232	13,494	1,521	15,015	29,217
OKTIBBEHA	80,407	30,572	7,751	38,323	42,084
PANOLA	129,807	30,410	5,579	35,989	93,818
PEARL RIVER	154,778	45,960	2,436	48,396	106,382
PERRY	25,836	6,434	0	6,434	19,402
PIKE	138,573	31,463	9,455	40,918	97,655
PONTOTOC	69,571	23,349	6,251	29,600	39,971
PRENTISS	31,320	18,817	0	18,817	12,503
QUITMAN	36,331	11,749	343	12,092	24,239
RANKIN	184,923	66,569	12,206	78,775	106,148
SCOTT	78,933	23,754	2,181	25,935	52,998
SHARKEY	23,098	5,610	1,652	7,262	15,836
SIMPSON	NA	NA	NA	0	0
SMITH	19,800	4,782	0	4,782	15,018
STONE	116,943	22,271	1,091	23,362	93,581
SUNFLOWER	91,748	23,283	1,814	25,097	66,651
TALLAHATCHIE	29,496	10,945	111	11,056	18,440
TATE	75,732	15,384	711	16,095	59,637
TIPPAH	46,656	14,088	1,734	15,822	30,834
TISHOMINGO	59,382	24,559	3,308	27,867	31,515
TUNICA	55,959	14,582	2,114	16,696	39,263

COUNTY REVENUE AND DISBURSEMENTS FOR JUSTICE COURT CRIMINAL CASES  
YEAR 1978

COUNTY	FINES/REV	CASE/FEEES	OTHER/EXP.	TOTAL EXP.	NET REVENUE
UNION	76,495	17,894	1,076	18,970	57,525
WALTHALL	33,270	11,414	910	12,324	20,946
WARREN	132,458	59,704	0	59,704	72,754
WASHINGTON	104,576	43,254	2,578	45,832	58,744
WAYNE	49,049	12,944	604	13,548	35,501
WEBSTER	56,640	11,680	1,328	13,008	43,632
WILKINSON	38,786	11,570	3,620	15,190	23,596
WINSTON	40,330	13,154	1,844	14,998	25,332
YALOBUSHA	53,041	14,320	1,246	15,566	37,475
YAZOO	53,886	20,019	6,747	26,766	27,120
FINAL TOTAL	6,772,600	2,298,197	259,914	2558,111	4214,489

DATA SET II

APPENDIX V  
 COUNTY CODE KEY

COUNTY CODE KEY

ADAMS	001
ALCORN	002
AMITE	003
ATTALA	004
BENTON	005
BCLIVAR	006
CALHOUN	007
CARROLL	008
CHICKASAW	009
CHOCTAW	010
CLAIBORNE	011
CLARKE	012
CLAY	013
COAHOMA	014
CCPIAH	015
COVINGTON	016
DESGT	017
FORREST	018
FRANKLIN	019
GEORGE	020
GREENE	021
GRENADA	022
HANCOCK	023
HARRISON	024
HINDS	025
HOLMES	026
HUMPHREYS	027
ISSAQUENA	028
ITAWAMBA	029
JACKSON	030
JASPER	031
JEFFERSON	032
JEFF DAVIS	033
JONES	034
KEMPER	035
LAFAYETTE	036
LAMAR	037
LAUDERDALE	038
LAWRENCE	039
LEAKE	040
LEE	041
LEFLCRE	042
LINCOLN	043
LOWNDES	044
MADISON	045
MARION	046
MARSHALL	047
MORRIS	048
MONTGOMERY	049
NESHOBBA	050
NEWTON	051
NOXUBEE	052
OKTIBBEHA	053
PANOLA	054
PEARL RIVER	055
PERRY	056
PIKE	057
PONTOTOC	058



COUNTY CODE KEY

PRENTISS	039
QUITMAN	060
RANKIN	061
SCOTT	062
SHARKEY	063
SIMPSON	064
SMITH	065
STONE	066
SUNFLOWER	067
TALLAHATCHIE	068
TATE	069
TIPPAH	070
TISHOMINGO	071
TUNICA	072
UNION	073
WALTHALL	074
WARREN	075
WASHINGTON	076
WAYNE	077
WEBSTER	078
WILKINSON	079
WINSTON	080
YALCUSHA	081
YAZOO	082

APPENDIX VI  
JUSTICE COURT RECEIPTS FROM COUNTY TREASURY  
CALENDAR YEAR 1976

JUSTICE COURT RECEIPTS FROM COUNTY TREASURY  
CALENDAR YEAR 1976

PAC

CNTY	DIST	PST	N/A	STATE CASE FEES	EMINENT DOMAIN	OTHER RECEIPTS	TOTAL FROM COUNTY TREAS.
0	01	01	00	0	7,961	0	7,961
0	01	02	00	0	3,390	0	3,390
0	01	03	00	0	2,628	0	2,628
*	01	04	00	0	180	0	180
0	01	05	00	0	16,309	0	16,309
0	02	01	00	0	3,850	0	3,850
0	02	02	00	0	3,708	0	3,708
*	02	03	00	0	4,530	0	4,530
0	02	04	00	0	5,620	0	5,620
*	02	05	00	0	1,680	0	1,680
*	02	01	00	0	1,443	60	1,503
0	03	02	00	0	4,215	40	4,255
0	03	03	00	0	879	0	879
*	03	04	00	0	8,484	21	8,505
0	03	05	00	0	564	20	584
*	04	01	00	0	6,204	0	6,204
0	04	02	00	0	1,936	0	1,936
0	04	02	00	0	2,574	0	2,574
0	04	03	00	0	1,205	0	1,205
*	04	04	00	0	2,466	9	2,475
0	04	05	00	0	1,206	0	1,206
0	05	01	00	0	2,310	0	2,310
*	05	02	00	0	9,432	0	9,432
0	05	03	00	0	684	0	684
0	05	04	00	0	360	0	360
*	05	05	00	0	2,514	0	2,514
0	06	01	00	0	6,462	120	6,582
0	06	02	00	0	1,974	225	2,199
*	06	03	00	0	3,037	167	3,204
*	06	04	00	0	3,090	100	3,190
0	06	05	00	0	9,487	225	9,712
0	07	01	00	0	272	0	272
*	07	02	00	0	531	0	531
0	07	03	00	0	2,424	0	2,424
0	07	04	00	0	1,566	0	1,566
0	07	05	00	0	1,224	0	1,224
0	08	01	00	0	954	0	954
*	08	02	00	0	1,470	20	1,490
0	08	03	00	0	406	40	446
0	08	04	00	0	4,180	100	4,280
*	08	05	00	0	4,842	0	4,842
*	09	01	00	0	4,308	0	4,308
0	09	02	00	0	4,166	0	4,166
0	09	03	00	0	3,174	156	3,330
*	09	04	00	0	3,414	0	3,414
0	09	05	00	0	4,021	0	4,021

JUSTICE COURT RECEIPTS FROM COUNTY TREASURY  
CALENDAR YEAR 1976

PAGE

CNTY	DIST	PST	N/A	STATE CASE FEES	EMINENT DOMAIN	OTHER RECEIPTS	TOTAL FROM COUNTY TREAS.
0	10	01	00	0	0	24	899
0	10	02	00	0	0	0	267
0	10	03	00	0	0	20	575
0	10	04	00	0	0	0	1,211
*	10	05	00	0	0	0	3,593
*	11	01	00	0	0	0	1,627
0	11	02	00	0	0	0	0
0	11	03	00	0	0	0	184
0	11	04	00	0	0	0	1,356
0	11	05	00	0	0	0	660
0	12	01	00	0	0	0	1,950
0	12	02	00	0	0	0	4,410
*	12	03	00	0	0	0	4,248
0	12	04	00	0	0	0	1,410
*	12	05	00	0	0	0	1,068
0	13	01	00	0	0	0	2,526
0	13	02	00	0	0	0	2,155
*	13	03	00	0	0	0	1,788
0	13	04	00	0	0	20	1,140
0	13	05	00	0	0	0	1,848
*	14	01	00	0	0	0	9,996
0	14	02	00	0	0	0	2,850
0	14	03	00	0	0	0	4,194
*	14	04	00	0	0	0	2,346
0	14	05	00	0	0	0	2,286
0	15	01	00	0	0	60	3,478
0	15	02	00	0	0	0	8,490
0	15	03	00	0	0	0	7,686
*	15	04	00	0	0	15	5,172
0	15	05	00	0	0	60	6,766
0	16	01	00	0	0	0	3,210
0	16	02	00	0	0	0	7,068
*	16	03	00	0	0	0	4,494
0	16	04	00	0	0	0	5,826
0	16	05	00	0	0	0	2,772
0	17	01	01	0	0	0	6,978
0	17	01	02	0	0	0	4,638
0	17	02	01	0	0	0	3,740
*	17	02	02	0	0	0	5,892
0	17	03	01	0	0	0	3,348
0	17	03	02	0	0	0	2,781
0	17	04	01	0	0	0	3,238
*	17	04	02	0	0	0	13,204
0	17	05	01	0	0	0	3,400
0	17	05	02	0	0	0	7,200
*	18	01	00	0	0	0	10,332

JUSTICE COURT RECEIPTS FROM COUNTY TREASURY  
CALENDAR YEAR 1976

PAGE

CNTY	DIST	PST	N/A	STATE CASE FEES	EMINENT DOMAIN	OTHER RECEIPTS	TOTAL FROM COUNTY TREAS.
0	18	02	00	0	0	0	16,398
0	18	03	00	0	0	0	4,110
*	18	04	00	0	0	140	16,224
0	18	05	00	0	0	0	5,406
0	19	01	00	0	20	0	9,892
0	19	02	00	0	0	0	2,010
0	19	03	00	0	0	0	1,799
0	19	04	00	0	0	0	2,379
*	19	05	00	0	0	0	2,292
0	20	01	00	0	0	0	2,820
0	20	02	00	0	0	0	1,002
0	20	03	00	0	0	0	1,914
*	20	04	00	0	0	0	2,118
0	20	05	00	0	0	0	1,476
*	21	01	00	0	0	0	1,584
0	21	02	00	0	0	0	661
0	21	03	00	0	0	0	336
0	21	04	00	0	0	0	420
0	21	05	00	0	0	0	1,314
*	22	01	00	0	0	0	9,102
0	22	02	00	0	0	0	3,858
0	22	03	00	0	0	0	3,606
0	22	04	00	0	0	0	3,810
0	22	05	00	0	0	0	5,088
0	23	01	00	0	0	0	3,888
0	23	02	00	0	0	22	10,888
0	23	03	00	0	0	0	9,882
*	23	04	00	0	0	0	6,600
0	23	05	00	0	0	0	16,446
0	24	01	00	0	0	0	912
0	24	01	00	0	0	0	4,340
*	24	02	00	0	0	0	13,068
0	24	03	00	0	0	0	26,490
0	24	04	00	0	0	0	17,334
*	24	05	00	0	0	0	13,326
0	25	01	01	0	0	0	7,356
0	25	01	02	0	0	0	9,963
0	25	02	01	0	0	0	6,264
*	25	02	02	0	0	0	9,260
0	25	03	01	0	0	0	1,692
*	25	03	02	0	0	0	5,142
0	25	04	01	0	0	0	11,340
0	25	04	02	0	0	0	9,282
0	25	05	01	0	0	0	7,500
0	25	05	02	0	0	0	9,147
0	26	01	00	0	0	0	2,660
0	26	02	00	0	0	0	5,718

JUSTICE COURT RECEIPTS FROM COUNTY TREASURY  
CALENDAR YEAR 1976

CNTY	DIST	PST	N/A	STATE CASE FEES	EMINENT DOMAIN	OTHER RECEIPTS	TOTAL FROM COUNTY TREAS.
0	26	03	00	0	14,586	0	14,586
*	26	04	00	0	1,246	0	1,246
0	26	05	00	0	9,432	0	9,432
*	27	01	00	0	6,729	0	6,729
0	27	02	00	0	432	0	432
0	27	03	00	0	19	432	450
0	27	04	00	0	426	13	444
0	27	05	00	0	1,584	0	1,584
0	28	01	00	0	712	0	712
0	28	02	00	0	198	0	198
*	28	03	00	0	208	0	208
0	28	04	00	0	0	60	60
0	28	05	00	0	0	0	0
*	29	01	00	0	2,184	0	2,184
0	29	02	00	0	3,324	0	3,324
0	29	03	00	0	3,000	0	3,000
0	29	04	00	0	3,600	0	3,600
0	29	05	00	0	2,406	0	2,406
0	30	01	00	0	17,792	479	18,191
*	30	02	00	0	5,304	0	5,304
0	30	03	00	0	2,940	0	2,940
0	30	04	00	0	12,909	0	12,909
*	30	05	00	0	26,358	0	26,358
0	31	01	00	0	692	0	692
0	31	02	00	0	4,214	47	4,256
0	31	03	00	0	2,778	0	2,778
0	31	04	00	0	0	0	0
*	31	05	00	0	1,404	0	1,404
0	32	01	00	0	666	0	666
0	32	02	00	0	1,676	0	1,676
0	32	03	00	0	822	40	862
0	32	04	00	0	1,428	0	1,428
*	32	05	00	0	114	0	114
*	33	01	00	0	3,054	0	3,054
0	33	02	00	0	1,860	0	1,860
0	33	03	00	0	1,708	0	1,708
0	33	04	00	0	1,398	0	1,398
0	33	05	00	0	2,914	0	2,914
*	34	01	00	0	3,980	344	4,324
*	34	02	00	0	15,453	23	15,476
0	34	03	00	0	14,706	0	14,706
0	34	04	00	0	10,074	0	10,074
0	34	05	00	0	15,444	0	15,444
0	35	01	00	0	5,049	0	5,049
0	35	02	00	0	4,076	0	4,076
0	35	03	00	0	607	0	607

JUSTICE COURT RECEIPTS FROM COUNTY TREASURY  
CALENDAR YEAR 1976

PAI

CNTY	DIST	PST	N/A	STATE CASE FEES	EMINENT DOMAIN	OTHER RECEIPTS	TOTAL FROM COUNTY TREAS.
0	37	04	00	0	798	0	798
*	37	05	00	0	2,046	0	2,046
0	37	01	00	0	190	0	190
*	37	02	00	0	5,190	0	5,190
0	37	03	00	0	1,422	0	1,422
0	37	04	00	0	4,530	0	4,530
0	37	05	00	0	2,124	0	2,124
*	37	01	00	0	750	0	750
0	37	02	00	0	3,392	0	3,392
0	37	03	00	0	864	0	864
0	37	04	00	0	12,329	0	12,329
0	37	05	00	0	1,434	0	1,434
*	38	01	00	0	8,994	0	8,994
0	38	02	00	0	13,272	0	13,272
*	38	03	00	0	8,880	0	8,880
0	38	04	00	0	41,862	0	41,862
0	38	05	00	0	21,582	0	21,582
0	39	01	00	0	2,928	0	2,928
0	39	02	00	0	3,498	0	3,498
0	39	03	00	0	174	0	174
*	39	04	00	0	2,006	0	2,006
0	39	05	00	0	1,224	0	1,224
0	40	01	00	0	6,564	0	6,564
0	40	02	00	0	1,944	0	1,944
*	40	03	00	0	9,252	0	9,252
0	40	04	00	0	1,726	0	1,726
0	40	05	00	0	774	0	774
0	41	01	00	0	6,972	0	6,972
0	41	02	00	0	7,026	0	7,026
0	41	03	00	0	588	0	588
*	41	04	00	0	16,940	0	16,940
*	41	05	00	0	6,636	0	6,636
0	42	01	00	0	4,128	100	4,228
0	42	02	00	0	4,344	50	4,394
*	42	03	00	0	1,530	0	1,530
0	42	04	00	0	3,450	300	3,750
0	42	05	00	0	6,570	30	6,600
*	42	01	00	0	5,367	0	5,367
0	42	02	00	0	4,236	0	4,236
0	42	03	00	0	2,688	0	2,688
0	42	04	00	0	5,286	0	5,286
0	42	05	00	0	222	0	222
0	44	01	00	0	9,437	0	9,437
*	44	02	00	0	21,948	0	21,948
0	44	03	00	0	15,588	0	15,588
0	44	04	00	0	4,170	85	4,255

JUSTICE COURT RECEIPTS FROM COUNTY TREASURY  
CALENDAR YEAR 1976

PC

CNTY	DIST	PST	N/A	STATE CASE FEES	EMINENT DOMAIN	OTHER RECEIPTS	TOTAL FROM COUNTY TREAS.
0	44	05	00	23,124	0	233	23,347
*	45	01	00	12,150	0	0	12,150
*	45	02	00	9,096	0	0	9,096
0	45	03	00	18,612	0	54	18,666
0	45	04	00				
0	45	05	00	167	0	0	167
0	46	01	00	2,424	0	0	2,424
0	46	02	00	3,502	0	0	3,502
0	46	03	00	8,477	0	0	8,477
0	46	04	00	4,503	0	0	4,503
*	46	05	00	7,128	0	0	7,128
0	47	01	00	10,460	0	0	10,460
0	47	02	00	9,942	0	0	9,942
*	47	03	00	9,750	0	0	9,750
0	47	04	00	897	0	0	897
0	47	05	00	4,664	0	0	4,664
0	48	01	00	2,754	0	0	2,754
0	48	02	00	3,432	0	20	3,452
*	48	03	00	3,084	0	0	3,084
0	48	04	00	7,422	0	0	7,422
0	48	05	00	4,140	0	0	4,140
0	49	01	00	684	0	0	684
*	49	02	00	7,040	0	0	7,040
0	49	03	00	2,992	0	0	2,992
0	49	04	00	3,880	0	0	3,880
0	49	05	00	1,872	0	0	1,872
0	50	01	00	6,040	0	0	6,040
*	50	02	00	1,992	0	0	1,992
0	50	03	00	3,054	0	0	3,054
0	50	04	00	534	0	0	534
0	50	05	00	3,858	0	0	3,858
0	51	01	00	4,077	0	0	4,077
0	51	02	00	3,170	10	0	3,170
0	51	03	00	2,793	0	0	2,793
0	51	04	00	6,604	0	0	6,604
*	51	05	00	2,542	0	60	2,602
0	52	01	00				
0	52	02	00	3,006	0	20	3,026
*	52	03	00	3,036	0	0	3,036
0	52	04	00	2,742	0	0	2,742
0	52	05	00	0	0	1,950	1,950
*	53	01	00	7,548	0	0	7,548
*	53	02	00	7,104	0	0	7,104
0	53	03	00	2,271	0	0	2,271
0	53	04	00	444	0	0	444
0	53	05	00	3,216	0	0	3,216

JUSTICE COURT RECEIPTS FROM COUNTY TREASURY  
CALENDAR YEAR 1976

PAC

CNTY	DIST	PST	N/A	STATE CASE FEES	EMINENT DOMAIN	OTHER RECEIPTS	TOTAL FROM COUNTY TREAS.
0	54	01	00				
0	54	02	00	2,130	0	0	2,130
0	54	03	00	3,969	0	0	3,969
0	54	04	00	1,890	0	0	1,890
*	54	05	01	4,740	0	0	4,740
0	54	05	02	14,568	0	0	14,568
0	55	01	00	14,112	0	60	14,112
0	55	02	00	6,984	0	0	6,984
0	55	03	00	0	0	0	0
0	55	04	00	11,460	0	0	11,460
*	55	05	00	18,126	22	0	18,148
0	56	01	00	3,066	0	0	3,066
*	56	02	00	1,500	0	0	1,500
0	56	03	00	2,392	0	0	2,392
0	56	04	00	2,232	0	0	2,232
0	56	05	00	830	0	0	830
*	57	01	00	2,598	0	0	2,598
0	57	02	00				
0	57	03	00	6,144	0	0	6,144
0	57	04	00	13,314	0	0	13,314
0	57	05	00	5,064	0	0	5,064
0	58	01	00	1,164	0	0	1,164
0	58	02	00	5,754	0	0	5,754
0	58	03	00	1,032	0	0	1,032
*	58	04	00	8,746	0	0	8,746
0	58	05	00	2,064	0	0	2,064
0	59	01	00	3,398	0	0	3,398
*	59	02	00	3,354	0	0	3,354
0	59	03	00	6,318	0	0	6,318
0	59	04	00	1,506	0	0	1,506
0	59	05	00	1,476	0	0	1,476
0	60	01	00	927	0	0	927
0	60	02	00	2,730	0	0	2,730
*	60	03	00	2,916	0	0	2,916
0	60	04	00	438	0	0	438
0	60	05	00	1,596	0	0	1,596
0	61	01	00	15,300	0	0	15,300
0	61	02	00	17,940	0	0	17,940
*	61	03	00	5,274	0	114	5,388
0	61	04	00	20,523	0	0	20,523
0	61	05	00	7,398	0	0	7,398
*	62	01	00	6,354	0	0	6,354
0	62	02	00	4,320	0	0	4,320
0	62	03	00	4,890	0	0	4,890
0	62	04	00	1,230	0	25	1,255
0	62	05	00	3,114	0	0	3,114

JUSTICE COURT RECEIPTS FROM COUNTY TREASURY  
CALENDAR YEAR 1976

PAC

CNTY	DIST	PST	N/A	STATE CASE FEES	EMINENT DOMAIN	OTHER RECEIPTS	TOTAL FROM COUNTY TREAS.
* 63	01	00	0	1,517	0	0	1,517
0 63	02	00	0	2,218	0	0	2,218
0 63	03	00	0	48	0	0	48
0 63	04	00	0	318	10	0	328
0 63	05	00	0	408	0	0	408
0 64	01	00	0	9,648	0	0	9,648
0 64	02	00	0	2,150	0	0	2,150
0 64	03	00	0	5,756	0	0	5,756
0 64	04	00	0	3,187	0	0	3,187
* 64	05	00	0	3,378	0	0	3,378
* 65	01	00	0	1,870	0	0	1,870
0 65	02	00	0	443	0	0	443
0 65	03	00	0	2,232	0	0	2,232
0 65	04	00	0	1,027	0	0	1,027
0 65	05	00	0	618	0	0	618
0 66	01	00	0	2,328	0	0	2,328
0 66	02	00	0	2,994	0	0	2,994
0 66	03	00	0	3,000	0	0	3,000
0 66	04	00	0	1,776	0	0	1,776
* 66	05	00	0	1,456	0	0	1,456
0 67	01	00	0	1,887	0	0	1,887
0 67	02	00	0	3,822	0	0	3,822
* 67	03	00	0	5,514	0	0	5,514
0 67	04	00	0	6,909	0	0	6,909
0 67	05	00	0	3,792	0	0	3,792
0 68	01	00	0	305	0	0	305
* 68	02	00	0	3,414	0	0	3,414
0 68	03	00	0	390	0	0	390
0 68	04	00	0	373	0	40	413
0 68	05	00	0	3,220	0	0	3,220
0 69	01	00	0	654	0	50	704
0 69	02	00	0	1,009	0	3	1,011
* 69	03	00	0	3,544	0	25	3,559
0 69	04	00	0	8,923	0	0	8,923
0 69	05	00	0	1,898	0	75	1,893
0 70	01	00	0	3,824	0	0	3,824
0 70	02	00	0	2,010	0	0	2,010
0 70	03	00	0	1,929	0	0	1,929
0 70	04	00	0	1,036	0	0	1,036
* 70	05	00	0	3,024	0	0	3,024
0 71	01	00	0	4,872	0	0	4,872
0 71	02	00	0	4,186	0	0	4,186
0 71	03	00	0	1,850	0	0	1,850
0 71	04	00	0	1,758	0	0	1,758
* 71	05	00	0	1,412	0	0	1,412
0 72	01	00	0	2,256	0	0	2,256

JUSTICE COURT RECEIPTS FROM COUNTY TREASURY  
CALENDAR YEAR 1976

PAC

CNTY	DIST	PST	N/A	STATE CASE FEES	EMINENT DOMAIN	OTHER RECEIPTS	TOTAL FROM COUNTY TREAS.
0 72	02	00	0	7,266	0	0	7,266
* 72	03	00	0	4,302	0	40	4,432
0 72	04	00	0	0	0	0	0
0 72	05	00	0	1,938	0	0	1,938
0 73	01	00	0	1,878	0	0	1,878
* 73	02	00	0	2,100	0	0	2,100
0 73	03	00	0	4,614	0	0	4,614
0 73	04	00	0	2,574	0	0	2,574
* 74	01	00	0	0	0	0	0
0 74	02	00	0	4,800	0	0	4,800
0 74	03	00	0	576	0	20	596
0 74	04	00	0	775	0	0	775
0 74	05	00	0	400	0	20	420
* 75	01	00	0	15,300	0	0	15,300
0 75	02	00	0	3,262	0	0	3,262
0 75	03	00	0	2,916	0	0	2,916
* 75	04	00	0	6,444	0	0	6,444
0 75	05	00	0	5,664	0	0	5,664
0 76	01	00	0	1,480	0	0	1,480
0 76	02	00	0	4,752	0	0	4,752
0 76	03	00	0	10,662	0	0	10,662
* 76	04	00	0	9,810	0	0	9,810
* 76	05	00	0	5,928	0	0	5,928
0 77	01	00	0	3,000	0	0	3,000
0 77	02	00	0	1,614	0	0	1,614
0 77	03	00	0	1,164	0	0	1,164
* 77	04	00	0	3,828	0	0	3,828
0 77	05	00	0	1,350	0	0	1,350
0 78	01	00	0	1,038	27	0	1,065
0 78	02	00	0	786	0	15	801
* 78	03	00	0	1,164	0	0	1,164
0 78	04	00	0	3,363	0	0	3,363
0 78	05	00	0	858	0	0	858
0 79	01	00	0	1,164	0	0	1,164
0 79	02	00	0	264	0	0	264
0 79	03	00	0	0	0	0	0
* 79	04	00	0	1,389	0	13	1,401
0 79	05	00	0	6,000	0	0	6,000
* 80	01	00	0	1,308	0	0	1,308
0 80	02	00	0	2,520	0	58	2,578
0 80	03	00	0	3,036	0	0	3,036
0 80	04	00	0	2,652	20	19	2,711
0 80	05	00	0	2,796	0	0	2,796
0 81	01	00	0	840	0	0	840
0 81	02	00	0	0	0	272	272

JUSTICE COURT RECEIPTS FROM COUNTY TREASURY  
 CALENDAR YEAR 1976

PE

CNTY	DIST	PST	N/A	STATE CASE FEES	EMINENT DOMAIN	OTHER RECEIPTS	TOTAL FROM COUNTY TREAS.	
0	81	03	00	0	1,330	0	50	7,380
*	81	04	00	0	8,814	0	120	8,934
0	81	05	00	0	3,000	0	0	3,000
0	82	01	00	0	1,906	0	0	1,986
0	82	02	00	0	2,250	0	0	2,250
*	82	03	00	0	4,770	0	300	5,070
0	82	04	00	0	591	0	0	591
0	82	05	00	0	158	0	0	158
				1,895,503	214	7,355	1,903,072	

APPENDIX VII  
 JUSTICE COURT RECEIPTS FROM COUNTY TREASURY  
 CALENDAR YEAR 1977

JUSTICE COURT RECEIPTS FROM COUNTY TREASURY  
CALENDAR YEAR 1977

CNTY	DIST	PST	N/A	STATE CASE FEES	EMINENT DOMAIN	OTHER RECEIPTS	TOTAL FROM COUNTY TREAS.
* 01	01	00	0	150	0	0	150
0 01	01	00	0	6,972	0	0	6,972
0 01	02	00	0	4,764	0	0	4,764
0 01	03	00	0	2,620	0	0	2,620
0 01	05	00	0	11,652	0	0	11,652
0 02	01	00	0	0	0	0	0
0 02	02	00	0	3,576	0	0	3,576
* 02	03	00	0	3,360	0	0	3,360
0 02	04	00	0	6,000	0	0	6,000
* 02	05	00	0	2,238	0	0	2,238
* 03	01	00	0	1,374	0	0	1,374
0 03	02	00	0	4,314	0	40	4,354
0 03	03	00	0	1,017	0	40	1,057
* 03	04	00	0	7,614	0	0	7,614
0 03	05	00	0	597	0	20	617
* 04	01	00	0	5,682	0	0	5,682
0 04	03	00	0	948	0	0	948
* 04	04	00	0	3,936	0	0	3,936
0 04	05	00	0	1,182	0	20	1,202
0 05	01	00	0	2,280	0	0	2,280
* 05	02	00	0	9,019	0	0	9,019
0 05	03	00	0	390	0	0	390
0 05	04	00	0	10	0	0	10
* 05	05	00	0	1,716	0	0	1,716
0 06	01	00	0	6,972	0	100	7,072
0 06	02	00	0	1,711	0	125	1,836
* 06	03	00	0	384	0	25	409
* 06	04	00	0	4,511	0	50	4,561
0 06	05	00	0	10,608	0	250	10,858
0 07	01	00	0	234	0	0	234
* 07	02	00	0	738	0	0	738
0 07	03	00	0	1,761	0	0	1,761
0 07	04	00	0	0	0	0	0
0 07	05	00	0	854	0	0	854
0 08	01	00	0	556	0	40	596
* 08	02	00	0	2,328	0	0	2,328
0 08	03	00	0	240	0	0	240
0 08	04	00	0	6,801	0	40	6,841
* 08	05	00	0	5,904	0	0	5,904
* 09	01	00	0	5,262	0	0	5,262
0 09	02	00	0	5,544	0	0	5,544
0 09	03	00	0	5,094	0	0	5,094
* 09	04	00	0	2,556	0	0	2,556
0 09	05	00	0	3,552	0	0	3,552
0 10	01	00	0	946	0	0	946
0 10	02	00	0	610	0	0	610



JUSTICE COURT RECEIPTS FROM COUNTY TREASURY  
CALENDAR YEAR 1977

PAC

CNTY	DIST	PST	N/A	STATE CASE FEES	EMINENT DOMAIN	OTHER RECEIPTS	TOTAL FROM COUNTY TREAS.
C 10	03	00	*				
C 10	04	00	0	0	0	0	0
* 10	05	00	0	4,365	0	0	4,365
* 11	01	00	0	894	0	0	894
0 11	02	00	0	2,670	0	0	2,670
C 11	03	00	0	0	0	0	0
C 11	04	00	0	894	0	0	894
C 11	05	00	0	432	0	0	432
C 12	01	00	0	1,837	0	0	1,837
C 12	01	00	0	3,036	0	0	3,036
* 12	03	00	0	6,462	0	0	6,462
C 12	04	00	0	1,380	0	0	1,380
* 12	05	00	0	876	0	0	876
0 13	01	00	0	3,687	0	0	3,687
C 13	01	00	0	2,376	0	0	2,376
* 13	03	00	0	3,024	0	0	3,024
0 13	04	00	0	1,068	0	0	1,068
0 13	05	00	0	4,011	0	0	4,011
* 14	01	00	0	13,068	0	0	13,068
0 14	02	00	0	4,674	0	0	4,674
0 14	03	00	0	6,942	0	0	6,942
* 14	04	00	0	2,394	0	0	2,394
C 14	05	00	0	2,202	0	0	2,202
C 15	01	00	0	6,785	0	72	6,857
C 15	02	00	0	8,058	0	0	8,058
C 15	03	00	0	9,096	0	0	9,096
* 15	04	00	0	3,864	0	0	3,864
0 15	05	00	0	3,996	0	60	4,056
0 16	01	00	0	1,926	0	0	1,926
C 16	02	00	0	7,344	0	0	7,344
* 16	03	00	0	3,684	0	0	3,684
0 16	04	00	0	5,880	0	0	5,880
C 16	05	00	0	1,314	0	0	1,314
C 17	01	01	0	0	0	0	0
C 17	01	02	0	5,154	0	0	5,154
C 17	02	01	0	12,826	0	0	12,826
* 17	02	02	0	6,978	0	0	6,978
C 17	03	01	0	1,938	0	0	1,938
C 17	03	02	0	4,992	0	0	4,992
C 17	04	01	0	1,896	0	0	1,896
* 17	04	02	0	17,772	0	0	17,772
C 17	05	01	0	5,480	0	0	5,480
C 17	05	02	*				
* 18	01	00	0	11,667	0	120	11,787
C 18	02	00	0	15,396	0	0	15,396
C 18	03	00	0	4,428	0	120	4,548

JUSTICE COURT RECEIPTS FROM COUNTY TREASURY  
CALENDAR YEAR 1977

PAC

CNTY	DIST	PST	N/A	STATE CASE FEES	EMINENT DOMAIN	OTHER RECEIPTS	TOTAL FROM COUNTY TREAS.
* 18	04	00	0	19,644	0	0	19,644
C 18	05	00	0	6,324	0	0	6,324
C 19	01	00	0	6,540	0	0	6,540
C 19	02	00	0	1,527	0	0	1,527
0 19	03	00	0	1,248	0	0	1,248
C 19	04	00	0	1,926	0	0	1,926
* 19	05	00	0	0	0	0	0
C 20	01	00	0	0	0	4,326	4,326
C 20	02	00	0	942	0	0	942
C 20	03	00	*				
* 20	04	00	0	2,382	0	0	2,382
0 20	05	00	0	1,482	0	0	1,482
* 21	01	00	0	1,056	0	0	1,056
C 21	02	00	0	378	0	0	378
C 21	03	00	0	324	0	0	324
C 21	04	00	0	432	0	0	432
0 21	05	00	0	468	0	0	468
* 22	01	00	0	10,776	0	0	10,776
C 22	02	00	0	4,902	0	0	4,902
C 22	03	00	0	1,032	0	0	1,032
C 22	04	00	0	3,450	0	0	3,450
C 22	05	00	0	8,964	0	0	8,964
C 23	01	00	0	8,334	0	0	8,334
C 23	02	00	0	12,232	0	42	12,274
C 23	03	00	0	6,318	0	0	6,318
* 23	04	00	0	7,954	0	60	8,014
C 23	05	00	0	750	0	191	941
0 24	01	00	0	5,784	0	0	5,784
* 24	02	00	0	20,928	0	0	20,928
C 24	03	00	0	21,492	0	0	21,492
C 24	04	00	0	18,564	0	0	18,564
C 25	01	01	0	7,038	0	0	7,038
0 25	01	02	0	7,494	0	0	7,494
* 25	02	00	0	552	0	14,244	14,796
0 25	02	01	0	10,878	0	0	10,878
C 25	03	01	0	1,104	0	0	1,104
C 25	04	01	0	6,744	0	0	6,744
C 25	04	02	0	8,934	0	0	8,934
* 25	05	00	0	11,520	0	0	11,520
C 25	05	01	0	21,116	0	0	21,116
C 25	05	02	0	6,312	0	0	6,312
C 26	01	00	0	2,220	0	0	2,220
C 26	02	00	0	7,272	0	0	7,272
* 26	03	00	0	2,544	0	0	2,544
C 26	03	00	0	19,308	0	0	19,308
* 26	04	00	0	1,710	0	125	1,835

JUSTICE COURT RECEIPTS FROM COUNTY TREASURY  
CALENDAR YEAR 1977

PAC

CNTY	DIST	PST	N/A	STATE CASE FEES	EMINENT DOMAIN	OTHER RECEIPTS	TOTAL FROM COUNTY TREAS.	
C	26	05	00	0	5,214	0	25	5,239
*	27	01	00	0	2,994	0	0	2,994
C	27	02	00	0	666	0	0	666
C	27	03	00	0	0	0	0	0
C	27	04	00	0	426	0	0	426
0	27	05	00	0	0	0	0	0
C	28	01	00	*	0	0	0	0
C	28	02	00	0	366	0	0	366
*	28	03	00	0	108	0	0	108
C	28	04	00	0	0	0	60	60
0	28	05	00	0	804	0	0	804
*	29	01	00	0	2,136	0	0	2,136
C	29	02	00	0	1,776	0	0	1,776
0	29	03	00	0	2,556	0	0	2,556
C	29	04	00	0	3,474	0	0	3,474
C	29	05	00	*	0	0	0	0
C	30	01	00	0	14,603	0	0	14,603
*	30	02	00	0	4,092	0	0	4,092
C	30	03	00	0	2,058	0	0	2,058
C	30	04	00	0	1,218	0	0	1,218
*	30	05	00	0	25,938	0	0	25,938
0	31	01	00	0	1,158	0	0	1,158
0	31	02	00	0	2,586	0	40	2,626
C	31	03	00	0	2,208	0	0	2,208
C	31	04	00	0	0	0	2,166	2,166
*	31	05	00	0	1,986	0	0	1,986
*	32	01	00	0	3,611	0	0	3,611
0	32	01	00	0	492	0	0	492
C	32	02	00	0	0	0	0	0
0	32	03	00	0	785	0	0	785
C	32	04	00	0	0	0	678	678
*	33	01	00	0	2,322	0	0	2,322
0	33	02	00	0	1,916	0	0	1,916
0	33	03	00	0	1,132	0	0	1,132
0	33	04	00	0	1,290	0	0	1,290
0	33	05	00	0	0	0	60	60
*	34	01	00	0	1,632	0	21	1,653
*	34	02	00	0	11,379	0	0	11,379
C	34	03	00	0	11,280	0	0	11,280
C	34	04	00	0	10,746	0	0	10,746
0	34	05	00	0	15,168	0	0	15,168
0	35	01	00	0	7,042	0	0	7,042
C	35	02	00	0	4,842	0	0	4,842
0	35	03	00	0	624	0	100	724
0	35	04	00	0	1,242	0	60	1,302
*	35	05	00	0	468	0	0	468

JUSTICE COURT RECEIPTS FROM COUNTY TREASURY  
CALENDAR YEAR 1977

PAC

CNTY	DIST	PST	N/A	STATE CASE FEES	EMINENT DOMAIN	OTHER RECEIPTS	TOTAL FROM COUNTY TREAS.
0	36	01	00	0	708	0	708
*	36	02	00	0	3,762	0	3,762
*	36	03	00	0	1,914	0	1,914
C	36	04	00	0	6,360	0	6,360
0	36	05	00	0	3,048	0	3,048
*	37	01	00	0	5,778	0	5,778
C	37	02	00	0	5,760	0	5,760
C	37	03	00	0	768	0	768
C	37	04	00	0	12,144	0	12,144
C	37	05	00	0	0	0	0
*	38	01	00	0	22,658	0	22,658
0	38	02	00	0	16,606	20	16,626
*	38	03	00	0	12,156	0	12,156
C	38	04	00	0	21,666	0	21,666
C	38	05	00	0	13,194	0	13,194
C	39	01	00	0	2,496	0	2,496
0	39	02	00	0	3,480	0	3,480
0	39	03	00	*	0	0	0
*	39	04	00	0	1,796	0	1,796
0	39	05	00	0	648	0	648
0	40	01	00	0	6,138	0	6,138
C	40	02	00	0	2,664	0	2,664
*	40	03	00	0	8,260	0	8,260
C	40	04	00	0	2,256	0	2,256
C	40	05	00	0	930	0	930
C	41	01	00	0	5,931	0	5,931
C	41	02	00	0	12,649	0	12,649
C	41	03	00	0	9,045	0	9,045
*	41	04	00	0	4,483	0	4,483
*	41	05	00	0	8,314	0	8,314
C	42	01	00	0	7,978	0	7,978
C	42	02	00	0	6,846	150	6,996
*	42	03	00	0	1,260	0	1,260
0	42	04	00	0	3,726	150	3,876
0	42	05	00	0	6,600	150	6,750
*	43	01	00	0	8,008	0	8,008
C	43	02	00	0	6,408	0	6,408
0	43	03	00	0	3,164	0	3,164
C	43	04	00	0	8,760	0	8,760
C	43	05	00	0	2,772	0	2,772
C	44	01	00	0	0	0	0
*	44	02	00	0	22,590	10,488	33,078
C	44	03	00	0	16,458	0	16,458
C	44	04	00	0	4,719	0	4,719
C	44	05	00	0	27,108	20	27,128
*	45	01	00	0	17,640	292	17,932

JUSTICE COURT RECEIPTS FROM COUNTY TREASURY  
CALENDAR YEAR 1977

PA

CNTY	DIST	PST	N/A	STATE CASE FEES	EMINENT DOMAIN	OTHER RECEIPTS	TOTAL FROM COUNTY TREAS.
* 45	02	00	0	9,552	0	0	9,552
0 45	03	00	0	22,404	0	0	22,404
0 45	04	00	0	1,542	0	0	1,542
0 45	05	00	0	0	0	0	0
0 46	01	00	0	2,850	0	0	2,850
0 46	02	00	0	3,972	0	0	3,972
0 46	03	00	0	6,834	0	0	6,834
0 46	04	00	0	3,690	0	0	3,690
* 46	05	00	0	0	0	5,886	5,886
0 47	01	00	0	10,535	0	0	10,535
0 47	02	00	0	10,698	0	0	10,698
* 47	03	00	0	0	0	0	0
0 47	04	00	0	829	0	140	1,029
0 47	05	00	0	6,283	0	0	6,283
0 48	01	00	0	3,540	0	0	3,540
0 48	02	00	0	3,342	0	0	3,342
* 48	03	00	0	0	0	7,266	7,266
0 48	04	00	0	8,628	0	0	8,628
0 48	05	00	0	5,731	0	0	5,731
0 49	01	00	0	612	0	0	612
* 49	02	00	0	13,580	0	0	13,580
0 49	03	00	0	2,566	0	0	2,566
0 49	04	00	0	2,430	0	0	2,430
0 49	05	00	0	1,170	0	0	1,170
0 50	01	00	0	7,752	0	0	7,752
* 50	02	00	0	3,872	0	0	3,872
0 50	03	00	0	4,542	0	0	4,542
0 50	04	00	0	1,248	0	0	1,248
0 50	05	00	0	5,526	0	0	5,526
0 51	01	00	0	4,632	0	0	4,632
0 51	02	00	0	3,996	0	0	3,996
0 51	03	00	0	3,523	0	0	3,523
0 51	04	00	0	8,060	0	0	8,060
* 51	05	00	0	4,717	0	25	4,742
0 52	01	00	*	0	0	0	0
0 52	02	00	0	4,848	0	0	4,848
* 52	03	00	0	0	0	0	0
0 52	04	00	0	0	0	0	0
0 52	05	00	0	0	0	1,950	1,950
* 53	01	00	0	7,254	0	0	7,254
* 53	02	00	0	9,486	0	0	9,486
0 53	03	00	0	4,032	0	0	4,032
0 53	04	00	0	132	0	0	132
0 53	05	00	0	3,504	0	0	3,504
0 54	01	00	0	1,800	0	0	1,800
0 54	02	00	0	2,286	0	0	2,286

JUSTICE COURT RECEIPTS FROM COUNTY TREASURY  
CALENDAR YEAR 1977

PAC

CNTY	DIST	PST	N/A	STATE CASE FEES	EMINENT DOMAIN	OTHER RECEIPTS	TOTAL FROM COUNTY TREAS.
0 54	03	00	0	4,956	0	0	4,956
0 54	04	00	*	0	0	0	0
* 54	05	01	0	588	0	0	588
* 54	05	02	0	15,280	0	120	16,000
0 55	01	00	0	9,536	0	0	9,536
0 55	02	00	0	3,300	0	0	3,300
0 55	03	00	0	10,806	0	0	10,806
0 55	04	00	0	5,628	0	0	5,628
* 55	05	00	0	14,598	0	20	14,618
0 56	01	00	0	798	0	0	798
* 56	02	00	0	1,566	0	0	1,566
0 56	03	00	0	1,920	0	0	1,920
0 56	04	00	0	188	0	0	188
0 56	05	00	0	346	0	0	346
* 57	01	00	0	2,430	0	0	2,430
0 57	02	00	0	15,102	0	0	15,102
0 57	03	00	0	6,306	0	40	6,346
0 57	04	00	0	15,450	0	120	15,570
0 57	05	00	0	6,528	0	0	6,528
0 58	01	00	0	1,428	0	0	1,428
0 58	02	00	0	7,224	0	0	7,224
0 58	03	00	0	744	0	0	744
* 58	04	00	0	7,386	0	0	7,386
0 58	05	00	0	1,104	0	0	1,104
0 59	01	00	0	3,493	0	0	3,493
* 59	02	00	0	2,682	0	0	2,682
0 59	03	00	0	6,270	0	0	6,270
0 59	04	00	0	1,098	0	0	1,098
0 59	05	00	0	2,394	0	0	2,394
0 60	01	00	0	486	0	0	486
0 60	02	00	0	3,048	0	0	3,048
* 60	03	00	0	3,652	0	0	3,652
0 60	04	00	*	0	0	0	0
0 60	05	00	0	1,260	0	0	1,260
0 61	01	00	0	24,246	0	0	24,246
0 61	02	00	0	13,122	0	0	13,122
* 61	03	00	0	5,556	0	0	5,556
0 61	04	00	0	13,806	0	0	13,806
0 61	05	00	0	0	0	7,805	7,805
* 62	01	00	0	5,199	0	26	5,225
0 62	02	00	0	6,186	0	0	6,186
0 62	03	00	0	5,424	0	53	5,477
0 62	04	00	0	942	0	0	942
0 62	05	00	0	2,478	0	0	2,478
* 63	01	00	0	1,278	0	0	1,278
0 63	02	00	0	2,898	0	10	2,908

JUSTICE COURT RECEIPTS FROM COUNTY TREASURY  
CALENDAR YEAR 1977

PA

CNTY	DIST	PST	N/A	STATE CASE FEES	EMINENT DCMAIN	OTHER RECEIPTS	TOTAL FROM COUNTY TREAS.
0	63	03	00	*			
0	63	04	00	0	899	10	899
0	63	05	00	0	348	0	348
0	64	01	00	0	18,012	0	18,012
0	64	02	00	0	3,072	0	3,072
0	64	03	00	0	9,696	0	9,696
0	64	04	00	0	7,435	0	7,435
*	64	05	00	0	2,526	0	2,526
*	65	01	00	0	2,430	0	2,430
0	65	02	00	0	162	0	162
0	65	03	00	*			
0	65	04	00	0	1,050	0	1,050
0	65	05	00	0	0	0	0
0	66	01	00	0	4,951	0	4,951
0	66	02	00	0	6,828	0	6,828
0	66	03	00	0	0	0	0
0	66	04	00	0	1,668	0	1,668
*	66	05	00	0	1,292	100	1,392
0	67	01	00	0	2,186	0	2,186
0	67	02	00	0	4,398	0	4,398
*	67	03	00	0	4,278	0	4,278
0	67	04	00	0	4,344	0	4,344
0	67	05	00	0	0	0	0
0	68	01	00	0	510	0	510
*	68	02	00	0	3,703	0	3,703
0	68	03	00	0	294	0	294
0	68	04	00	0	588	0	588
0	68	05	00	0	3,636	0	3,636
0	69	01	00	0	756	0	756
0	69	02	00	0	1,842	18	1,860
*	69	03	00	0	0	0	0
0	69	04	00	0	8,640	0	8,640
0	69	05	00	0	1,448	20	1,448
0	70	01	00	0	3,660	0	3,660
0	70	02	00	*			
0	70	03	00	0	3,900	0	3,900
0	70	04	00	0	1,166	0	1,166
*	70	05	00	0	3,204	0	3,204
0	71	01	00	0	7,329	0	7,329
0	71	02	00	0	4,497	0	4,497
0	71	03	00	0	2,148	0	2,148
0	71	04	00	0	2,671	0	2,671
*	71	05	00	0	978	0	978
0	72	01	00	0	2,988	0	2,988
0	72	02	00	0	7,392	0	7,392
*	72	03	00	0	3,210	0	3,210

JUSTICE COURT RECEIPTS FROM COUNTY TREASURY  
CALENDAR YEAR 1977

PAE

CNTY	DIST	PST	N/A	STATE CASE FEES	EMINENT DCMAIN	OTHER RECEIPTS	TOTAL FROM COUNTY TREAS.
0	72	04	00	0	0	0	0
0	72	05	00	0	1,764	0	1,764
0	73	01	00	0	2,886	0	2,886
*	73	02	00	0	3,300	0	3,300
0	73	03	00	0	6,318	0	6,318
0	73	04	00	0	3,162	0	3,162
0	73	05	00	0	0	0	0
*	74	01	00	0	2,238	0	2,238
0	74	02	00	0	4,875	0	4,875
0	74	03	00	0	366	0	366
0	74	04	00	0	780	0	780
0	74	05	00	0	1,020	20	1,040
*	75	01	00	0	14,106	0	14,106
0	75	02	00	0	4,032	100	4,132
0	75	03	00	0	3,456	0	3,456
*	75	04	00	0	10,454	0	10,454
0	75	05	00	0	4,251	0	4,251
0	76	01	00	*			
0	76	02	00	0	6,810	0	6,810
0	76	03	00	0	8,620	0	8,620
*	76	04	00	0	8,430	0	8,430
*	76	05	00	0	6,222	0	6,222
0	77	01	00	0	2,015	0	2,015
0	77	02	00	0	2,890	0	2,890
0	77	03	00	0	1,816	0	1,816
*	77	04	00	0	3,264	0	3,264
0	77	05	00	0	2,100	0	2,100
0	78	01	00	0	864	0	864
0	78	02	00	0	0	0	0
*	78	03	00	0	2,154	0	2,154
0	78	04	00	0	3,930	0	3,930
0	78	05	00	0	1,056	0	1,056
0	79	01	00	0	1,802	0	1,802
0	79	02	00	0	282	0	282
0	79	03	00	*			
*	79	04	00	0	1,321	0	1,321
0	79	05	00	0	3,972	0	3,972
*	80	01	00	0	0	0	0
0	80	02	00	0	2,412	0	2,412
0	80	03	00	0	2,046	0	2,046
0	80	04	00	0	1,452	0	1,452
0	80	05	00	0	3,060	0	3,060
0	81	01	00	0	1,404	0	1,404
0	81	02	00	*			
0	81	03	00	0	1,098	30	1,128
*	81	04	00	0	2,634	80	2,714

JUSTICE COURT RECEIPTS FROM COUNTY TREASURY  
 CALENDAR YEAR 1977

PAGE

CNTY	DIST	PST	N/A	STATE CASE FEES	EMINENT DOMAIN	OTHER RECEIPTS	TOTAL FROM COUNTY TREAS.
081	05	00	0	3,000	10	0	3,010
082	01	00	0	2,058	0	0	2,058
082	02	00	0	4,668	0	0	4,668
*82	03	00	0	5,760	0	0	5,760
082	04	00	0	288	0	0	288
082	05	00	0	180	0	0	180
				1,876,338	10	76,069	1,952,417

APPENDIX VIII  
 JUSTICE COURT RECEIPTS FROM SOURCES OTHER THAN  
 COUNTY TREASURY - CALENDAR YEAR 1976

JUSTICE COURT RECEIPTS FROM SOURCES OTHER THAN COUNTY TREASURY PAGE 1  
 CALENDAR YEAR 1976

NTY	DIST	PST	N/A	MARRIAGE FEES	CIVIL CASE FEES	NOTARY FEES	OTHER FEES	TOTAL FROM OTHER
01	01	00	0	52	2,496	40	0	2,588
01	02	00	0	130	304	0	0	434
01	03	00	0	45	1,280	0	0	1,325
01	04	00	0	150	2,445	80	0	2,675
01	05	00	0	255	128	154	0	537
02	01	00	0	30	18	0	0	48
02	02	00	0	30	70	0	0	100
02	03	00	0	0	100	0	0	100
02	04	00	0	30	32	0	0	62
02	05	00	0	235	425	0	0	660
03	01	00	0	50	256	25	0	331
03	02	00	0	55	126	11	374	566
03	03	00	0	12	140	0	40	192
03	04	00	0	0	42	3	0	45
03	05	00	0	10	112	17	0	139
04	01	00	0	25	1,000	0	0	1,025
04	02	00	0	6	24	48	0	78
04	02	00	0	25	0	0	0	25
04	03	00	0	5	56	0	0	61
04	04	00	0	30	208	0	0	238
04	05	00	0	0	104	0	0	104
05	01	00	0	20	0	11	0	31
05	02	00	0	15	0	0	0	15
05	03	00	0	0	0	0	0	0
05	04	00	0	20	0	0	0	20
05	05	00	0	0	0	0	0	0
06	01	00	0	15	1,422	0	0	1,437
06	02	00	0	10	4,648	0	156	4,814
06	03	00	0	15	840	128	57	1,040
06	04	00	0	400	10,736	0	2,464	13,600
06	05	00	0	0	4,847	0	0	4,847
07	01	00	0	0	88	0	0	88
07	02	00	0	0	0	0	0	0
07	03	00	0	30	314	0	0	344
07	04	00	0	25	217	2	0	244
07	05	00	0	0	312	0	0	312
08	01	00	0	0	304	0	0	304
08	02	00	0	0	152	0	0	152
08	03	00	0	15	256	0	0	271
08	04	00	0	35	248	0	0	283
08	05	00	0	0	172	0	0	172
09	01	00	0	160	3,738	0	0	3,898
09	02	00	0	10	24	0	0	34
09	03	00	0	60	2,364	50	1,000	3,474
09	04	00	0	30	60	60	0	150
09	05	00	0	82	198	0	0	280

JUSTICE COURT RECEIPTS FROM SOURCES OTHER THAN COUNTY TREASURY PAGE 2  
 CALENDAR YEAR 1976

COUNTY	DIST	PST	N/A	MARRIAGE FEES	CIVIL CASE FEES	NOTARY FEES	OTHER FEES	TOTAL FROM OTHER
10	01	00	0	10	40	0	0	50
10	02	00	0	5	36	1	0	42
10	03	00	0	3	16	6	0	25
10	04	00	0	0	0	0	0	0
10	05	00	0	40	96	7	0	143
11	01	00	0	15	48	3	66	132
11	02	00	0	0	248	8	0	256
11	03	00	0	25	2,815	8	0	2,848
11	03	00	0	20	720	5	0	745
11	05	00	0	0	64	0	0	64
12	01	00	0	0	900	0	0	900
12	02	00	0	50	70	20	0	140
12	03	00	0	40	14	10	0	64
12	04	00	0	80	240	0	0	320
12	05	00	0	15	96	10	0	121
13	01	00	0	0	808	0	0	808
13	02	00	0	0	400	0	0	400
13	03	00	0	0	1,760	0	0	1,760
13	04	00	0	0	1,864	0	0	1,864
13	05	00	0	0	352	0	0	352
14	01	00	0	0	4,312	0	0	4,312
14	02	00	0	50	77	0	0	127
14	03	00	0	75	189	0	0	264
14	04	00	0	95	1,735	9	0	1,839
14	05	00	0	0	0	0	0	0
15	01	00	0	20	480	10	0	510
15	02	00	0	15	594	21	0	630
15	03	00	0	0	100	35	0	135
15	04	00	0	25	1,936	11	0	1,972
15	05	00	0	30	600	15	645	1,290
16	01	00	0	0	160	40	0	200
16	02	00	0	85	64	22	0	171
16	03	00	0	40	770	0	0	810
16	04	00	0	0	825	0	0	825
16	05	00	0	0	760	0	0	760
17	01	01	0	0	160	0	0	160
17	01	02	0	15	60	0	0	75
17	02	01	0	30	422	0	0	462
17	02	02	0	90	224	150	0	464
17	03	01	0	10	0	20	0	30
17	03	02	0	60	0	40	0	100
17	04	01	0	385	0	11	0	396
17	04	02	0	110	225	78	0	413
17	05	01	0	66	54	0	0	120
17	05	02	0	0	24	0	0	24
18	01	00	0	0	4,672	0	0	4,672

JUSTICE COURT RECEIPTS FROM SOURCES OTHER THAN COUNTY TREASURY PAGE 3  
 CALENDAR YEAR 1976

COUNTY	DIST	PST	N/A	MARRIAGE FEES	CIVIL CASE FEES	NOTARY FEES	OTHER FEES	TOTAL FROM OTHER
18	02	00	0	125	1,112	35	0	1,272
18	03	00	0	125	3,025	50	0	3,200
18	04	00	0	0	5,064	0	0	5,064
18	05	00	0	0	1,344	0	0	1,344
19	01	00	0	0	16	0	0	16
19	02	00	0	0	0	0	0	0
19	03	00	0	35	64	31	0	130
19	04	00	0	5	48	12	0	65
19	05	00	0	0	128	10	0	138
20	01	00	0	225	1,704	0	0	1,929
20	02	00	0	75	260	50	0	385
20	03	00	0	0	400	0	0	400
20	04	00	0	21	645	25	0	691
20	05	00	0	0	496	0	0	496
21	01	00	0	33	28	52	0	113
21	02	00	0	5	136	0	0	141
21	03	00	0	15	32	34	0	81
21	04	00	0	0	30	50	0	80
21	05	00	0	0	248	46	0	294
22	01	00	0	120	10,400	0	0	10,520
22	02	00	0	0	56	0	0	56
22	03	00	0	0	0	0	0	0
22	04	00	0	0	72	0	0	72
22	05	00	0	120	114	0	0	234
23	01	00	0	0	0	0	0	0
23	02	00	0	0	56	0	0	56
23	03	00	0	0	0	0	0	0
23	04	00	0	20	24	0	0	44
23	05	00	0	184	425	0	0	609
24	01	00	0	400	3,112	30	0	3,542
24	02	00	0	685	2,920	0	0	3,605
24	03	00	0	0	1,888	0	0	1,888
24	04	00	0	30	3,042	0	0	3,072
24	05	00	0	300	4,856	30	0	5,186
25	01	01	0	90	5,104	72	315	5,581
25	01	02	0	270	5,908	20	0	6,198
25	02	01	0	545	7,360	0	270	8,175
25	02	02	0	0	26,026	0	688	26,714
25	03	01	0	0	17,842	0	0	17,842
25	03	02	0	250	18,718	0	0	18,968
25	04	01	0	155	10,516	0	0	10,671
25	04	02	0	50	7,202	0	0	7,252
25	05	01	0	0	29,307	0	0	29,307
25	05	02	0	225	23,633	25	0	23,883
26	01	00	0	75	192	0	0	267
26	02	00	0	0	24	0	0	24

JUSTICE COURT RECEIPTS FROM SOURCES OTHER THAN COUNTY TREASURY PAGE 4  
 CALENDAR YEAR 1976

NTY	DIST	PST	N/A	MARRIAGE FEES	CIVIL CASE FEES	NOTARY FEES	OTHER FEES	TOTAL FROM OTHER
26	03	00	0	0	152	0	0	152
26	04	00	0	70	1,120	0	0	1,190
26	05	00	0	15	272	15	0	302
27	01	00	0	100	2,240	0	0	2,340
27	02	00	0	10	344	0	0	354
27	03	00	0	6	0	0	15	21
27	04	00	0	0	188	0	24	212
27	05	00	0	0	0	0	0	0
28	01	00	0	0	0	0	0	0
28	02	00	0	0	0	12	22	34
28	03	00	0	5	48	10	0	63
28	04	00	0	0	48	3	0	51
28	05	00	0	0	6	0	0	6
29	01	00	0	0	520	4	0	524
29	02	00	0	0	0	0	0	0
29	03	00	0	15	480	20	0	515
29	04	00	0	0	328	0	0	328
29	05	00	0	20	320	0	0	340
30	01	00	0	255	944	0	0	1,199
30	02	00	0	250	5,944	150	0	6,344
30	03	00	0	305	11,904	0	0	12,209
30	04	00	0	360	4,194	0	0	4,554
30	05	00	0	1,725	36,586	0	0	38,311
31	01	00	0	25	600	15	0	640
31	02	00	0	10	522	30	0	562
31	03	00	0	0	0	0	0	0
31	04	00	0	55	300	0	0	355
31	05	00	0	25	1,060	255	0	1,340
32	01	00	0	0	0	10	30	40
32	02	00	0	0	0	0	100	100
32	03	00	0	0	0	0	3	3
32	04	00	0	0	0	0	0	0
32	05	00	0	10	56	10	76	152
33	01	00	0	40	3,088	15	0	3,143
33	02	00	0	9	24	30	0	63
33	03	00	0	10	16	18	0	44
33	04	00	0	0	300	0	0	300
33	05	00	0	25	200	30	0	255
34	01	00	0	0	4,504	0	0	4,504
34	02	00	0	0	1,472	0	0	1,472
34	03	00	0	63	2,568	15	108	2,754
34	04	00	0	130	1,922	10	0	2,062
34	05	00	0	60	1,584	10	0	1,654
35	01	00	0	10	17	0	0	27
35	02	00	0	20	0	0	0	20
35	03	00	0	15	32	10	50	107

JUSTICE COURT RECEIPTS FROM SOURCES OTHER THAN COUNTY TREASURY PAGE 5  
 CALENDAR YEAR 1976

NTY	DIST	PST	N/A	MARRIAGE FEES	CIVIL CASE FEES	NOTARY FEES	OTHER FEES	TOTAL FROM OTHER
35	04	00	0	0	0	0	0	0
35	05	00	0	75	576	0	0	651
36	01	00	0	0	15	208	0	223
36	02	00	0	40	2,260	0	0	2,300
36	03	00	0	10	344	0	9	363
36	04	00	0	50	1,624	0	0	1,674
36	05	00	0	0	336	0	0	336
37	01	00	0	0	0	0	0	0
37	02	00	0	25	88	90	0	203
37	03	00	0	0	0	0	0	0
37	04	00	0	0	40	0	0	40
37	05	00	0	24	80	12	0	116
38	01	00	0	315	13,584	24	0	13,923
38	02	00	0	70	1,696	13	0	1,779
38	03	00	0	0	792	0	0	792
38	04	00	0	0	4,008	0	0	4,008
38	05	00	0	105	11,525	0	0	11,630
39	01	00	0	20	18	12	0	50
39	02	00	0	0	320	0	0	320
39	03	00	0	0	0	150	0	150
39	04	00	0	15	18	7	0	40
39	05	00	0	9	48	9	0	66
40	01	00	0	0	0	0	0	0
40	02	00	0	0	808	0	0	808
40	03	00	0	0	768	0	0	768
40	04	00	0	108	175	0	0	283
40	05	00	0	10	150	5	0	165
41	01	00	0	30	430	20	0	480
41	02	00	0	100	880	0	0	980
41	03	00	0	0	32	0	0	32
41	04	00	0	95	15,700	0	0	15,795
41	05	00	0	105	11,208	0	0	11,313
42	01	00	0	40	798	8	0	846
42	02	00	0	0	2,480	0	0	2,480
42	03	00	0	115	18,076	0	0	18,191
42	04	00	0	0	708	0	0	708
42	05	00	0	20	1,300	0	0	1,320
43	01	00	0	155	403	2	0	560
43	02	00	0	50	48	15	0	113
43	03	00	0	0	30	0	0	30
43	04	00	0	60	0	50	0	110
43	05	00	0	35	455	10	0	500
44	01	00	0	40	2,192	20	0	2,252
44	02	00	0	127	8,936	16	0	9,079
44	03	00	0	125	9,416	25	0	9,566
44	04	00	0	0	184	5	0	189



JUSTICE COURT RECEIPTS FROM SOURCES OTHER THAN COUNTY TREASURY PAGE 6  
 CALENDAR YEAR 1976

NTY	DIST	PST	N/A	MARRIAGE FEES	CIVIL CASE FEES	NOTARY FEES	OTHER FEES	TOTAL FROM OTHER
44	05	00	0	125	1,600	25	0	1,750
45	01	00	0	120	5,838	0	0	5,958
45	02	00	0	30	854	38	0	922
45	03	00	0	60	1,680	50	0	1,790
45	04	00	*	0	0	0	0	0
45	05	00	0	0	0	0	0	0
46	01	00	0	50	253	0	0	303
46	02	00	0	30	90	25	0	145
46	03	00	0	185	478	50	1,308	2,021
46	04	00	0	75	120	30	0	225
46	05	00	0	100	930	16	0	1,096
47	01	00	0	500	0	0	0	500
47	02	00	0	0	0	0	0	0
47	03	00	0	30	0	0	0	30
47	04	00	0	0	0	85	5	90
47	05	00	0	3,500	10,800	1,400	0	15,700
48	01	00	0	35	3,840	11	0	3,886
48	02	00	0	0	1,440	0	0	1,440
48	03	00	0	90	2,500	15	0	2,605
48	04	00	0	35	3,460	18	20	3,533
48	05	00	0	30	3,504	24	0	3,558
49	01	00	0	25	144	0	0	169
49	02	00	0	10	1,608	0	0	1,618
49	03	00	0	0	1,312	0	0	1,312
49	04	00	0	5	355	15	0	375
49	05	00	0	0	528	5	0	533
50	01	00	0	0	1,504	0	0	1,504
50	02	00	0	10	180	10	0	200
50	03	00	0	0	500	0	0	500
50	04	00	0	0	110	0	0	110
50	05	00	0	0	160	0	0	160
51	01	00	0	5	528	0	0	533
51	02	00	0	15	200	3	3,388	3,606
51	03	00	0	25	726	0	0	751
51	04	00	0	5	432	2	0	439
51	05	00	0	15	664	17	0	696
52	01	00	*	0	0	0	0	0
52	02	00	0	5	24	0	0	29
52	03	00	0	20	1,461	0	0	1,481
52	04	00	0	0	0	0	0	0
52	05	00	0	0	0	0	0	0
53	01	00	0	65	2,240	18	0	2,323
53	02	00	0	0	4,744	0	0	4,744
53	03	00	0	0	0	0	0	0
53	04	00	0	0	408	0	0	408
53	05	00	0	10	120	0	0	130

JUSTICE COURT RECEIPTS FROM SOURCES OTHER THAN COUNTY TREASURY PAGE 7  
 CALENDAR YEAR 1976

NTY	DIST	PST	N/A	MARRIAGE FEES	CIVIL CASE FEES	NOTARY FEES	OTHER FEES	TOTAL FROM OTHER
54	01	00	*	0	0	0	0	0
54	02	00	0	15	112	0	0	127
54	03	00	0	0	80	15	0	95
54	04	00	0	20	30	0	0	50
54	05	01	0	0	3	0	0	3
54	05	02	0	60	4,428	0	0	4,488
55	01	00	0	55	280	0	0	335
55	02	00	0	0	0	0	0	0
55	03	00	0	5	16	11	0	32
55	04	00	0	100	0	50	0	150
55	05	00	0	20	304	25	0	349
56	01	00	0	0	158	0	0	158
56	02	00	0	25	0	0	0	25
56	03	00	0	0	470	20	0	490
56	04	00	0	0	6	25	0	31
56	05	00	0	0	8	45	0	53
57	01	00	0	130	11,120	135	1,031	12,416
57	02	00	*	0	0	0	0	0
57	03	00	0	100	1,040	23	0	1,163
57	04	00	0	60	160	48	0	268
57	05	00	0	30	24	46	0	100
58	01	00	0	0	0	0	0	0
58	02	00	0	40	432	0	0	472
58	03	00	0	0	120	0	0	120
58	04	00	0	0	1,472	0	0	1,472
58	05	00	0	0	100	0	0	100
59	01	00	0	5	192	3	0	200
59	02	00	0	25	144	0	0	169
59	03	00	0	40	24	0	0	64
59	04	00	0	0	78	0	0	78
59	05	00	0	0	60	0	0	60
60	01	00	0	0	150	0	0	150
60	02	00	0	0	0	0	0	0
60	03	00	0	70	336	10	0	416
60	04	00	0	0	66	0	0	66
60	05	00	0	10	384	0	0	394
61	01	00	0	70	1,673	10	0	1,753
61	02	00	0	215	4,920	78	0	5,213
61	03	00	0	190	5,130	100	0	5,420
61	04	00	0	0	2,760	0	0	2,760
61	05	00	0	0	1,568	0	0	1,568
62	01	00	0	85	4,106	10	0	4,201
62	02	00	0	50	1,472	0	0	1,522
62	03	00	0	45	928	2	0	975
62	04	00	0	25	1,245	10	0	1,280
62	05	00	0	20	1,328	0	0	1,348

JUSTICE COURT RECEIPTS FROM SOURCES OTHER THAN COUNTY TREASURY  
CALENDAR YEAR 1976 PAGE 6

NTY	DIST	PST	N/A	MARRIAGE FEES	CIVIL CASE FEES	NOTARY FEES	OTHER FEES	TOTAL FROM OTHER
63	01	00	0	50	86	0	0	136
63	02	00	0	0	272	0	0	272
63	03	00	0	0	616	0	0	616
63	04	00	0	0	248	0	0	248
63	05	00	0	0	125	0	0	125
64	01	00	0	12	745	10	0	767
64	02	00	0	0	0	0	0	0
64	03	00	0	32	780	0	0	812
64	04	00	0	12	710	0	0	722
64	05	00	0	0	400	0	0	400
65	01	00	0	0	306	0	0	306
65	02	00	0	33	136	15	0	184
65	03	00	0	30	1,820	5	0	1,855
65	04	00	0	0	167	0	0	167
65	05	00	0	0	96	0	0	96
66	01	00	0	0	0	0	0	0
66	02	00	0	0	0	0	0	0
66	03	00	0	40	0	5	0	45
66	04	00	0	75	105	0	0	180
66	05	00	0	30	80	10	0	120
67	01	00	0	15	414	10	0	439
67	02	00	0	0	2,944	0	0	2,944
67	03	00	0	555	4,160	0	0	4,715
67	04	00	0	10	1,192	6	0	1,208
67	05	00	0	0	365	0	0	365
68	01	00	0	0	195	0	186	381
68	02	00	0	30	2,172	0	0	2,202
68	03	00	0	0	298	0	0	298
68	04	00	0	5	344	25	0	374
68	05	00	0	50	518	0	0	568
69	01	00	0	65	98	0	0	163
69	02	00	0	25	248	10	28	311
69	03	00	0	65	192	10	0	267
69	04	00	0	80	224	0	0	304
69	05	00	0	125	210	40	0	375
70	01	00	0	0	0	0	0	0
70	02	00	0	30	0	0	0	30
70	03	00	0	0	720	0	0	720
70	04	00	0	0	246	0	0	246
70	05	00	0	0	3,040	0	0	3,040
71	01	00	0	0	0	0	0	0
71	02	00	0	50	12	5	0	67
71	03	00	0	50	24	0	0	74
71	04	00	0	0	0	0	0	0
71	05	00	0	5	0	250	0	255
72	01	00	0	0	0	0	0	0

JUSTICE COURT RECEIPTS FROM SOURCES OTHER THAN COUNTY TREASURY  
CALENDAR YEAR 1976 PAGE 5

NTY	DIST	PST	N/A	MARRIAGE FEES	CIVIL CASE FEES	NOTARY FEES	OTHER FEES	TOTAL FROM OTHER
72	02	00	0	20	80	0	0	100
72	03	00	0	75	125	0	0	200
72	04	00	0	0	0	0	0	0
72	05	00	0	0	7	0	0	7
73	01	00	0	20	290	25	0	335
73	02	00	0	0	300	0	0	300
73	03	00	0	10	1,040	0	0	1,050
73	04	00	0	0	800	0	0	800
73	05	00	0	0	491	0	0	491
74	01	00	0	0	480	0	0	480
74	02	00	0	0	0	0	0	0
74	03	00	0	0	54	31	0	85
74	04	00	0	0	0	0	32	32
74	05	00	0	0	0	0	0	0
75	01	00	0	215	13,760	210	0	14,185
75	02	00	0	75	225	90	0	390
75	03	00	0	200	4,760	33	0	4,993
75	04	00	0	300	3,020	75	0	3,395
75	05	00	0	15	304	12	0	331
76	01	00	0	0	42	0	0	42
76	02	00	0	165	13,234	0	0	13,399
76	03	00	0	260	0	12	26,466	26,738
76	04	00	0	210	4,702	78	0	4,990
76	05	00	0	340	24,694	10	0	25,044
77	01	00	0	0	48	0	0	48
77	02	00	0	0	0	0	0	0
77	03	00	0	0	0	0	0	0
77	04	00	0	0	56	0	0	56
77	05	00	0	0	75	0	0	75
78	01	00	0	25	150	4	0	179
78	02	00	0	0	88	5	0	93
78	03	00	0	10	8	0	0	18
78	04	00	0	0	0	0	0	0
78	05	00	0	0	40	0	0	40
79	01	00	0	10	48	4	0	62
79	02	00	0	55	92	36	0	183
79	03	00	*	0	0	0	0	0
79	04	00	0	0	0	0	134	134
79	05	00	0	128	130	0	0	258
80	01	00	0	0	0	0	0	0
80	02	00	0	0	600	0	0	600
80	03	00	0	45	392	2	0	439
80	04	00	0	0	0	0	0	0
80	05	00	0	15	184	0	0	199
81	01	00	0	10	136	0	0	146
81	02	00	0	20	308	0	0	328

JUSTICE COURT RECEIPTS FROM SOURCES OTHER THAN COUNTY TREASURY PAGE. 10  
 CALENDAR YEAR 1976

NTY	DIST	PST	N/A	MARRIAGE FEES	CIVIL CASE FEES	NOTARY FEES	OTHER FEES	TOTAL FROM OTHER
91	03	00	0	25	223	0	0	248
91	04	00	0	15	696	45	0	756
81	05	00	0	10	173	350	0	533
92	01	00	0	60	602	0	0	662
82	02	00	0	0	1,575	0	0	1,575
82	03	00	0	380	4,056	30	0	4,466
82	04	00	0	40	240	0	0	280
82	05	00	0	0	184	0	0	184
				24,367	664,560	7,106	39,110	735,143

APPENDIX IX  
 JUSTICE COURT RECEIPTS FROM SOURCES OTHER THAN  
 COUNTY TREASURY - CALENDAR YEAR 1977

JUSTICE COURT RECEIPTS FROM SOURCES OTHER THAN COUNTY TREASURY PAGE 1  
 CALENDAR YEAR 1977

NTY	DIST	PST	N/A	MARRIAGE FEES	CIVIL CASE FEES	NOTARY FEES	OTHER FEES	TOTAL FROM OTHER
01	01	00	0	55	3,031	73	0	3,159
01	01	00	0	93	1,008	50	0	1,151
01	02	00	0	100	136	0	0	236
01	03	00	0	35	666	0	0	701
01	05	00	0	215	192	180	0	587
02	01	00	0	100	0	0	0	100
02	02	00	0	20	40	0	0	60
02	03	00	0	0	200	0	0	200
02	04	00	0	100	150	0	0	250
02	05	00	0	245	224	0	0	469
03	01	00	0	70	496	40	0	606
03	02	00	0	40	144	5	155	344
03	03	00	0	15	80	0	0	95
03	04	00	0	0	48	0	0	48
03	05	00	0	10	66	19	0	95
04	01	00	0	30	1,094	0	0	1,124
04	03	00	0	0	12	2	0	14
04	04	00	0	0	80	0	0	80
04	05	00	0	0	72	0	0	72
05	01	00	0	15	0	0	0	15
05	02	00	0	0	96	0	0	96
05	03	00	0	0	0	0	0	0
05	04	00	0	15	0	0	0	15
05	05	00	0	0	24	0	0	24
06	01	00	0	0	1,328	0	0	1,328
06	02	00	0	100	6,752	0	0	6,852
06	03	00	0	0	192	6	0	198
06	04	00	0	220	11,485	0	0	11,705
06	05	00	0	0	4,599	0	0	4,599
07	01	00	0	0	0	0	0	0
07	02	00	0	0	0	0	0	0
07	03	00	0	65	398	0	0	463
07	04	00	0	15	105	3	0	123
07	05	00	0	0	360	0	0	360
08	01	00	0	0	320	0	0	320
08	02	00	0	5	112	0	0	117
08	03	00	0	0	192	0	0	192
08	04	00	0	25	360	0	0	385
08	05	00	0	0	488	0	0	488
09	01	00	0	135	5,696	0	0	5,831
09	02	00	0	0	138	9	0	147
09	03	00	0	60	3,088	100	3,000	6,248
09	04	00	0	25	60	60	0	145
09	05	00	0	40	260	0	0	300
10	01	00	0	15	28	0	0	43
10	02	00	0	10	130	12	0	152

JUSTICE COURT RECEIPTS FROM SOURCES OTHER THAN COUNTY TREASURY PAGE 2  
 CALENDAR YEAR 1977

TY	DIST	PST	N/A	MARRIAGE FEES	CIVIL CASE FEES	NOTARY FEES	OTHER FEES	TOTAL FROM OTHER
0	03	00	*					0
0	04	00	0	0	0	0	0	0
0	05	00	0	70	102	0	0	172
1	01	00	0	20	196	0	0	216
1	02	00	0	10	378	15	0	403
1	03	00	0	30	1,847	4	0	1,881
1	04	00	0	25	312	21	358	716
1	05	00	0	0	64	0	0	64
2	01	00	0	0	1,600	0	0	1,600
2	01	00	0	50	84	10	0	144
2	03	00	0	60	2,456	0	0	2,516
2	04	00	0	62	320	0	0	382
2	05	00	0	35	112	18	0	165
3	01	00	0	0	784	0	0	784
3	01	00	0	0	250	0	0	250
3	03	00	0	0	4,500	0	0	4,500
3	04	00	0	0	896	0	0	896
3	05	00	0	0	322	0	0	322
4	01	00	0	0	7,232	0	0	7,232
4	02	00	0	100	42	0	0	142
4	03	00	0	50	182	0	0	232
4	04	00	0	115	1,992	21	0	2,128
4	05	00	0	0	0	0	0	0
5	01	00	0	60	800	10	0	870
5	02	00	0	15	480	20	0	515
5	03	00	0	0	30	10	0	40
5	04	00	0	30	2,584	14	0	2,628
5	05	00	0	45	524	20	0	589
6	01	00	0	50	160	60	0	270
6	02	00	0	55	264	10	0	329
6	03	00	0	65	2,000	0	0	2,065
6	04	00	0	20	800	25	30	875
6	05	00	0	0	784	0	0	784
7	01	01	0	0	80	0	0	80
7	01	02	0	0	48	0	0	48
7	02	01	0	140	512	4	0	656
7	02	02	0	50	300	8	0	358
7	03	01	0	20	200	770	928	1,918
7	03	02	0	40	0	40	0	80
7	04	01	0	675	0	18	0	693
7	04	02	0	3,500	8,000	1,500	0	13,000
7	05	01	0	80	140	5	0	225
7	05	02	*					
8	01	00	0	135	2,248	0	0	2,383
8	02	00	0	130	1,248	30	0	1,408
8	03	00	0	220	4,744	50	0	5,014

JUSTICE COURT RECEIPTS FROM SOURCES OTHER THAN COUNTY TREASURY PAGE 3  
 CALENDAR YEAR 1977

TY	DIST	PST	N/A	MARRIAGE FEES	CIVIL CASE FEES	NOTARY FEES	OTHER FEES	TOTAL FROM OTHER
18	04	00	0	0	5,964	0	0	5,964
18	05	00	0	0	828	0	0	828
19	01	00	0	0	24	0	0	24
19	02	00	0	0	100	0	0	100
19	03	00	0	40	250	7	0	297
19	04	00	0	0	40	9	0	49
19	05	00	0	0	2,176	10	0	2,186
20	01	00	0	575	1,040	0	0	1,615
20	02	00	0	10	310	20	0	340
20	03	00	*					
20	04	00	0	25	500	30	0	555
20	05	00	0	0	680	0	0	680
21	01	00	0	51	88	45	0	184
21	02	00	0	10	88	0	0	98
21	03	00	0	18	24	32	0	74
21	04	00	0	12	0	0	0	12
21	05	00	0	0	118	64	0	182
22	01	00	0	156	9,696	0	0	9,852
22	02	00	0	0	72	0	0	72
22	03	00	0	0	0	0	0	0
22	04	00	0	0	28	0	0	28
22	05	00	0	60	78	0	0	138
23	01	00	0	0	0	0	0	0
23	02	00	0	0	0	0	0	0
23	03	00	0	0	0	0	0	0
23	04	00	0	25	35	0	0	60
23	05	00	0	430	336	0	0	766
24	01	00	0	600	2,840	0	0	3,440
24	02	00	0	520	4,959	0	0	5,479
24	03	00	0	185	3,705	0	0	3,890
24	04	00	0	70	3,664	0	0	3,734
25	01	01	0	140	6,330	18	104	6,592
25	01	02	0	200	4,827	0	0	5,027
25	02	00	0	100	36,700	0	0	36,800
25	02	01	0	370	11,294	22	0	11,926
25	03	01	0	25	18,939	0	240	18,964
25	04	01	0	246	14,187	0	0	14,433
25	04	02	0	40	7,250	0	0	7,290
25	05	00	0	325	2,904	20	0	3,249
25	05	01	0	8,928	0	0	0	8,928
25	05	02	0	225	19,998	25	0	20,248
26	01	00	0	25	176	0	0	201
26	02	00	0	0	30	0	0	30
26	03	00	0	250	23,034	0	0	23,284
26	03	00	0	0	120	0	0	120
26	04	00	0	75	1,200	0	0	1,275

JUSTICE COURT RECEIPTS FROM SOURCES OTHER THAN COUNTY TREASURY PAGE 4  
 CALENDAR YEAR 1977

NTY	DIST	PST	N/A	MARRIAGE FEES	CIVIL CASE FEES	NOTARY FEES	OTHER FEES	TOTAL FROM OTHER
26	05	00	0	10	416	30	0	456
27	01	00	0	100	2,232	10	0	2,342
27	02	00	0	10	360	0	0	370
27	03	00	0	0	240	5	28	273
27	04	00	0	0	707	0	0	707
27	05	00	0	0	0	0	0	0
28	01	00	*					0
28	02	00	0	0	0	0	300	300
28	03	00	0	0	21	8	0	29
28	04	00	0	0	48	3	0	51
28	05	00	0	0	0	0	0	0
29	01	00	0	0	300	0	0	300
29	02	00	0	0	0	0	0	0
29	03	00	0	12	256	0	0	268
29	04	00	0	40	912	0	0	952
29	05	00	*					
30	01	00	0	195	1,008	0	0	1,203
30	02	00	0	150	4,008	225	0	4,383
30	03	00	0	500	20,676	0	0	21,176
30	04	00	0	0	492	0	0	492
30	05	00	0	1,425	36,168	0	0	37,593
31	01	00	0	25	348	20	0	393
31	02	00	0	20	448	15	0	483
31	03	00	0	1,000	0	0	0	1,000
31	04	00	0	55	210	0	0	265
31	05	00	0	30	1,088	250	0	1,368
32	01	00	0	15	96	20	131	262
32	01	00	0	0	0	10	0	10
32	02	00	0	0	0	0	0	0
32	03	00	0	0	0	0	0	0
32	04	00	0	0	0	30	150	180
33	01	00	0	70	1,192	10	0	1,272
33	02	00	0	12	64	40	0	116
33	03	00	0	0	0	76	0	76
33	04	00	0	0	400	0	0	400
33	05	00	0	25	80	20	0	125
34	01	00	0	0	4,315	0	0	4,315
34	02	00	0	0	2,160	0	0	2,160
34	03	00	0	138	2,112	10	12	2,272
34	04	00	0	80	2,569	10	0	2,659
34	05	00	0	210	1,400	14	0	1,624
35	01	00	0	30	18	22	40	110
35	02	00	0	10	0	0	20	30
35	03	00	0	10	48	10	8	76
35	04	00	0	0	32	0	0	32
35	05	00	0	0	294	0	0	294

JUSTICE COURT RECEIPTS FROM SOURCES OTHER THAN COUNTY TREASURY PAGE 5  
 CALENDAR YEAR 1977

NTY	DIST	PST	N/A	MARRIAGE FEES	CIVIL CASE FEES	NOTARY FEES	OTHER FEES	TOTAL FROM OTHER
36	01	00	0	0	272	0	0	272
36	02	00	0	50	3,312	0	0	3,362
36	03	00	0	10	616	0	0	626
36	04	00	0	50	2,184	0	0	2,234
36	05	00	0	0	408	0	0	408
37	01	00	0	40	600	0	0	640
37	02	00	0	10	320	15	0	345
37	03	00	0	0	0	0	0	0
37	04	00	0	0	88	0	0	88
37	05	00	0	0	80	18	0	98
38	01	00	0	50	7,679	0	0	7,729
38	02	00	0	120	3,176	0	0	3,296
38	03	00	0	0	864	0	0	864
38	04	00	0	0	5,848	0	0	5,848
38	05	00	0	45	3,749	0	0	3,794
39	01	00	0	15	16	0	0	31
39	02	00	0	0	328	0	0	328
39	03	00	*					
39	04	00	0	10	34	0	0	44
39	05	00	0	0	232	0	0	232
40	01	00	0	0	416	0	0	416
40	02	00	0	0	720	0	0	720
40	03	00	0	0	3,482	0	0	3,482
40	04	00	0	95	120	0	215	430
40	05	00	0	10	208	0	0	218
41	01	00	0	50	1,400	30	20	1,500
41	02	00	0	50	4,320	0	0	4,370
41	03	00	0	0	8,925	0	0	8,925
41	04	00	0	112	11,208	0	0	11,320
41	05	00	0	230	11,216	0	0	11,446
42	01	00	0	85	812	24	0	921
42	02	00	0	0	1,304	0	0	1,304
42	03	00	0	50	18,778	0	0	18,828
42	04	00	0	0	720	0	0	720
42	05	00	0	20	660	0	0	680
43	01	00	0	100	50	0	0	150
43	02	00	0	100	30	150	0	280
43	03	00	0	0	24	0	0	24
43	04	00	0	50	0	0	0	50
43	05	00	0	0	745	25	0	770
44	01	00	0	35	5,768	22	0	5,825
44	02	00	0	80	8,312	8	0	8,400
44	03	00	0	130	6,400	20	0	6,550
44	04	00	0	20	64	10	100	194
44	05	00	0	125	2,152	25	0	2,302
45	01	00	0	0	5,400	0	0	5,400

JUSTICE COURT RECEIPTS FROM SOURCES OTHER THAN COUNTY TREASURY  
CALENDAR YEAR 1977

TY	DIST	PST	N/A	MARRIAGE FEES	CIVIL CASE FEES	NOTARY FEES	OTHER FEES	TOTAL FROM OTHER
5	02	00	0	25	784	30	0	839
5	03	00	0	50	956	10	0	1,016
5	04	00	0	5	0	0	0	5
5	05	00	0	3	162	0	0	165
6	01	00	0	40	270	0	0	310
6	02	00	0	75	103	15	0	193
6	03	00	0	235	444	25	421	1,125
6	04	00	0	40	60	0	22	122
6	05	00	0	80	1,136	30	0	1,246
7	01	00	0	385	0	0	0	385
7	02	00	0	0	0	0	0	0
7	03	00	0	100	7,572	0	0	7,672
7	04	00	0	5	0	0	0	5
7	05	00	0	75	180	10	0	265
8	01	00	0	30	3,680	13	0	3,723
8	02	00	0	0	1,632	0	0	1,632
8	03	00	0	120	2,618	24	0	2,762
8	04	00	0	55	3,200	22	0	3,277
8	05	00	0	85	2,376	0	0	2,461
9	01	00	0	15	160	1	0	176
9	02	00	0	0	500	0	0	500
9	03	00	0	10	400	0	0	410
9	04	00	0	10	56	0	0	66
9	05	00	0	10	384	0	0	394
0	01	00	0	0	412	0	0	412
0	02	00	0	25	975	0	0	1,000
0	03	00	0	0	508	0	0	508
0	04	00	0	0	64	0	0	64
0	05	00	0	0	190	0	0	190
1	01	00	0	20	696	0	0	716
1	02	00	0	10	150	3	0	163
1	03	00	0	25	768	0	10	803
1	04	00	0	0	760	0	0	760
1	05	00	0	20	874	24	0	918
2	01	00	*	0	0	0	0	0
2	02	00	0	0	40	0	0	40
2	03	00	0	15	1,184	0	0	1,199
2	04	00	0	0	0	0	0	0
2	05	00	0	40	645	25	65	775
3	01	00	0	75	1,968	18	0	2,061
3	02	00	0	0	5,360	0	0	5,360
3	03	00	0	0	64	0	0	64
3	04	00	0	0	88	0	0	88
3	05	00	0	20	235	0	0	255
4	01	00	0	20	119	0	0	139
4	02	00	0	10	384	0	0	394

JUSTICE COURT RECEIPTS FROM SOURCES OTHER THAN COUNTY TREASURY  
CALENDAR YEAR 1977

TY	DIST	PST	N/A	MARRIAGE FEES	CIVIL CASE FEES	NOTARY FEES	OTHER FEES	TOTAL FROM OTHER
4	03	00	0	0	160	10	0	170
4	04	00	*	0	0	0	0	0
4	05	01	0	0	500	0	0	500
4	05	02	0	50	3,400	0	0	3,450
5	01	00	0	25	160	0	0	185
5	02	00	0	0	0	0	0	0
5	03	00	0	60	391	79	45	575
5	04	00	0	100	204	50	0	354
5	05	00	0	125	1,232	97	0	1,454
6	01	00	0	80	0	0	0	80
6	02	00	0	50	21	70	0	141
6	03	00	0	0	60	0	0	60
6	04	00	0	0	0	0	0	0
6	05	00	0	15	8	75	98	196
7	01	00	0	160	10,032	150	1,429	11,771
7	02	00	0	45	450	20	0	515
7	03	00	0	75	1,952	15	0	2,042
7	04	00	0	48	180	92	0	320
7	05	00	0	50	56	75	0	181
8	01	00	0	0	0	0	0	0
8	02	00	0	35	306	0	0	341
8	03	00	0	0	150	0	0	150
8	04	00	0	0	1,560	0	0	1,560
8	05	00	0	25	72	0	0	97
9	01	00	0	20	160	0	0	180
9	02	00	0	45	540	0	0	585
9	03	00	0	20	40	0	0	60
9	04	00	0	40	48	0	0	88
9	05	00	0	25	128	0	0	153
0	01	00	0	0	162	0	0	162
0	02	00	0	0	0	0	0	0
0	03	00	0	0	1,008	0	0	1,008
0	04	00	*	0	0	0	0	0
0	05	00	0	105	560	0	0	665
1	01	00	0	25	1,552	0	3,000	4,577
1	02	00	0	380	2,696	58	0	3,134
1	03	00	0	150	3,000	11	0	3,161
1	04	00	0	108	2,952	60	0	3,120
1	05	00	0	0	2,126	0	0	2,126
2	01	00	0	75	4,560	9	0	4,644
2	02	00	0	50	1,640	0	0	1,690
2	03	00	0	15	976	0	0	991
2	04	00	0	35	911	15	0	961
2	05	00	0	0	1,384	0	0	1,384
3	01	00	0	100	656	0	0	756
3	02	00	0	0	216	0	42	258

JUSTICE COURT RECEIPTS FROM SOURCES OTHER THAN COUNTY TREASURY PAGE 8  
 CALENDAR YEAR 1977

CTY	DIST	PST	N/A	MARRIAGE FEES	CIVIL CASE FEES	NOTARY FEES	OTHER FEES	TOTAL FROM OTHER
63	03	00	*					
63	04	00	0	0	112	0	0	112
63	05	00	0	0	56	0	0	56
64	01	00	0	0	520	0	0	520
64	02	00	0	20	780	60	0	860
64	03	00	0	60	648	36	0	744
64	04	00	0	10	1,080	0	0	1,090
64	05	00	0	0	1,200	0	0	1,200
65	01	00	0	0	256	0	0	256
65	02	00	0	30	70	0	0	100
65	03	00	*					
65	04	00	0	0	800	0	0	800
65	05	00	0	0	32	10	0	42
66	01	00	0	0	0	0	0	0
66	02	00	0	0	0	0	0	0
66	03	00	0	0	48	10	0	58
66	04	00	0	45	75	0	0	120
66	05	00	0	25	80	5	0	110
67	01	00	0	20	815	13	0	848
67	02	00	0	0	3,877	0	0	3,877
67	03	00	0	544	5,489	0	0	6,033
67	04	00	0	5	832	4	0	841
67	05	00	0	30	465	0	0	495
68	01	00	0	0	56	0	0	56
68	02	00	0	50	3,744	0	0	3,794
68	03	00	0	0	96	0	0	96
68	04	00	0	5	848	18	0	871
68	05	00	0	90	665	0	0	755
69	01	00	0	70	0	15	0	85
69	02	00	0	40	408	20	45	513
69	03	00	0	75	4,210	10	1,020	5,315
69	04	00	0	64	419	0	0	483
69	05	00	0	90	352	15	0	457
70	01	00	0	0	0	60	0	60
70	02	00	*					
70	03	00	0	0	240	0	0	240
70	04	00	0	33	259	12	0	304
70	05	00	0	0	1,720	0	0	1,720
71	01	00	0	0	0	0	0	0
71	02	00	0	55	24	12	0	91
71	03	00	0	50	0	0	0	50
71	04	00	0	0	0	0	0	0
71	05	00	0	0	88	0	0	88
72	01	00	0	0	0	0	0	0
72	02	00	0	40	90	0	0	130
72	03	00	0	60	80	0	100	240

JUSTICE COURT RECEIPTS FROM SOURCES OTHER THAN COUNTY TREASURY PAGE 9  
 CALENDAR YEAR 1977

CTY	DIST	PST	N/A	MARRIAGE FEES	CIVIL CASE FEES	NOTARY FEES	OTHER FEES	TOTAL FROM OTHER
72	04	00	0	0	0	0	0	0
72	05	00	0	14	0	0	0	14
73	01	00	0	50	160	25	0	235
73	02	00	0	0	250	0	0	250
73	03	00	0	0	800	0	0	800
73	04	00	0	700	0	0	0	700
73	05	00	0	0	306	0	0	306
74	01	00	0	30	36	0	0	66
74	02	00	0	0	60	0	0	60
74	03	00	0	0	84	58	50	192
74	04	00	0	0	0	0	0	0
74	05	00	0	30	133	33	0	196
75	01	00	0	280	9,008	123	0	9,411
75	02	00	0	150	176	50	75	451
75	03	00	0	220	4,400	30	0	4,650
75	04	00	0	5,000	3,244	25	0	8,269
75	05	00	0	30	1,456	24	0	1,510
76	01	00	*					
76	02	00	0	310	19,022	0	0	19,332
76	03	00	0	252	0	15	34,543	34,810
76	04	00	0	135	3,784	0	0	3,919
76	05	00	0	345	22,958	0	0	23,303
77	01	00	0	0	48	0	0	48
77	02	00	0	0	0	0	0	0
77	03	00	0	0	0	0	0	0
77	04	00	0	0	184	0	0	184
77	05	00	0	0	48	0	0	48
78	01	00	0	15	60	10	0	85
78	02	00	0	0	0	0	0	0
78	03	00	0	5	0	0	0	5
78	04	00	0	0	0	0	0	0
78	05	00	0	0	8	0	0	8
79	01	00	0	40	120	5	0	165
79	02	00	0	10	96	9	0	115
79	03	00	*					
79	04	00	0	15	40	45	0	100
79	05	00	0	155	64	0	0	219
80	01	00	0	10	450	0	0	460
80	02	00	0	0	507	0	0	507
80	03	00	0	45	748	0	0	793
80	04	00	0	10	42	0	0	52
80	05	00	0	25	720	0	0	745
81	01	00	0	10	664	0	0	674
81	02	00	*					
81	03	00	0	5	286	0	75	366
81	04	00	0	0	440	0	0	440



JUSTICE COURT RECEIPTS FROM SOURCES OTHER THAN COUNTY TREASURY PAGE 10  
 CALENDAR YEAR 1977

CTY	DIST	PST	N/A	MARRIAGE FEES	CIVIL CASE FEES	NOTARY FEES	OTHER FEES	TOTAL FROM OTHER
31	05	00	0	10	65	5	0	80
32	01	00	0	10	616	0	0	626
32	02	00	0	0	810	0	0	810
32	03	00	0	0	5,736	0	0	5,736
32	04	00	0	20	280	0	0	300
32	05	00	0	0	224	0	0	224
				40,791	682,990	6,622	46,879	777,282

APPENDIX X  
 JUSTICE COURT DISBURSEMENTS  
 CALENDAR YEAR 1976

JUSTICE COURT DISBURSEMENTS  
CALENDAR YEAR 1976

CNTY	DIST	PST	N/A	SALARIES PAID	RENT	OTHER EXPENSES	TCTAL DISBURSEMENTS
C 01	01	00	0	186	300	1,727	2,213
C 01	02	00	0	0	1,620	0	1,620
C 01	03	00	0	95	1,684	1,010	2,789
* 01	04	00	0	3,008	1,091	245	4,344
C 01	05	00	0	1,905	240	1,269	3,414
C 02	01	00	0	0	0	0	0
C 02	02	00	0	0	0	0	0
* 02	03	00	0	0	0	0	0
C 02	04	00	0	0	0	0	0
* 02	05	00	0	0	0	1,217	1,217
* 03	01	00	0	0	0	0	0
C 03	02	00	0	0	307	2,684	2,991
C 03	03	00	0	103	0	3,206	3,309
* 03	04	00	0	1,414	180	2,025	3,619
C 03	05	00	0	0	120	43	163
* 04	01	00	0	0	0	500	500
C 04	02	00	0	0	0	21	21
C 04	02	00	0	0	120	50	170
C 04	03	00	0	0	450	0	450
* 04	04	00	0	0	0	28	28
C 04	05	00	0	0	0	0	0
C 05	01	00	0	0	120	72	192
* 05	02	00	0	0	0	0	0
C 05	03	00	0	0	0	0	0
C 05	04	00	0	0	0	0	0
* 05	05	00	0	0	150	36	186
C 06	01	00	0	0	0	676	676
C 06	02	00	0	0	1,800	1,238	3,038
* 06	03	00	0	1,104	720	1,772	3,596
* 06	04	00	0	5,186	3,606	1,686	10,478
C 06	05	00	0	1,400	600	0	2,000
C 07	01	00	0	209	0	6	215
* 07	02	00	0	105	0	0	105
C 07	03	00	0	0	300	126	426
C 07	04	00	0	825	0	0	825
C 07	05	00	0	0	0	0	0
C 08	01	00	0	0	0	0	0
* 08	02	00	0	0	0	49	49
C 08	03	00	0	0	0	120	120
C 08	04	00	0	0	0	141	141
* 08	05	00	0	0	0	498	498
* 09	01	00	0	3,497	0	2,286	5,783
C 09	02	00	0	0	0	0	0
C 09	03	00	0	0	0	0	0
* 09	04	00	0	0	0	798	798
C 09	05	00	0	0	0	2,580	2,580

JUSTICE COURT DISBURSEMENTS  
CALENDAR YEAR 1976

CNTY	DIST	PST	N/A	SALARIES PAID	RENT	OTHER EXPENSES	TOTAL DISBURSEMENTS
C 10	01	00	0	0	0	251	251
C 10	02	00	0	173	0	172	345
C 10	03	00	0	0	0	56	56
C 10	04	00	0	0	420	0	420
* 10	05	00	0	0	0	0	0
* 11	01	00	0	0	0	900	900
C 11	02	00	0	0	0	1,319	1,319
C 11	03	00	0	0	0	0	0
C 11	03	00	0	0	0	13	13
C 11	05	00	0	0	0	340	340
C 12	01	00	0	0	0	40	40
C 12	02	00	0	0	120	103	223
* 12	03	00	0	0	360	911	1,271
C 12	04	00	0	0	0	395	395
* 12	05	00	0	0	0	0	0
C 13	01	00	0	0	0	27	27
C 13	02	00	0	735	0	0	735
* 13	03	00	0	0	0	150	150
C 13	04	00	0	0	0	204	204
C 13	05	00	0	0	0	0	0
* 14	01	00	0	5,095	900	586	6,581
C 14	02	00	0	0	0	788	788
C 14	03	00	0	0	0	454	454
* 14	04	00	0	0	600	804	1,404
C 14	05	00	0	0	300	444	744
C 15	01	00	0	0	0	600	600
C 15	02	00	0	0	60	1,496	1,556
C 15	03	00	0	0	0	189	189
* 15	04	00	0	0	600	1,523	2,123
C 15	05	00	0	3,849	600	2,551	7,000
C 16	01	00	0	0	0	200	200
C 16	02	00	0	0	0	1,936	1,936
* 16	03	00	0	0	0	917	917
C 16	04	00	0	0	0	765	765
C 16	05	00	0	0	0	0	0
C 17	01	01	0	0	600	317	917
C 17	01	02	0	0	600	50	650
C 17	02	01	0	1,010	715	796	2,521
* 17	02	02	0	0	720	590	1,310
C 17	03	01	0	0	0	1,584	1,584
C 17	03	02	0	0	0	0	0
C 17	04	01	0	324	387	282	993
* 17	04	02	0	0	700	1,008	1,708
C 17	05	01	0	0	0	609	609
C 17	05	02	0	0	600	919	1,519
* 18	01	00	0	4,395	2,150	5,218	11,763

JUSTICE COURT DISBURSEMENTS  
CALENDAR YEAR 1976

CNTY	DIST	PST	N/A	SALARIES PAID	RENT	OTHER EXPENSES	TOTAL DISBURSEMENTS
C 18	02	00	0	0	660	1,579	2,239
C 18	03	00	0	30	1,020	2,483	3,533
* 18	04	00	0	3,150	350	7,801	11,301
C 18	05	00	0	1,024	0	917	1,941
C 19	01	00	0	70	0	2,621	2,691
C 19	02	00	0	0	0	0	0
C 19	03	00	0	0	0	0	0
C 19	04	00	0	0	0	389	389
* 19	05	00	0	0	0	0	0
C 20	01	00	0	0	0	429	429
C 20	02	00	0	0	480	531	1,011
C 20	03	00	0	0	240	1,116	1,356
* 20	04	00	0	200	300	55	555
C 20	05	00	0	0	0	1,086	1,086
* 21	01	00	0	0	0	678	678
C 21	02	00	0	0	240	204	444
C 21	03	00	0	0	0	0	0
C 21	04	00	0	0	0	0	0
C 21	05	00	0	0	420	169	589
* 22	01	00	0	2,540	0	2,477	5,017
C 22	02	00	0	140	0	189	329
C 22	03	00	0	0	438	328	766
C 22	04	00	0	0	0	30	30
C 22	05	00	0	0	0	0	0
C 23	01	00	0	0	0	745	745
C 23	02	00	0	0	0	2,243	2,243
C 23	03	00	0	152	0	588	740
* 23	04	00	0	3,435	600	3,925	7,960
C 23	05	00	0	0	0	0	0
C 24	01	00	0	0	0	1,256	1,256
* 24	02	00	0	0	1,080	2,532	3,612
C 24	03	00	0	5,410	1,200	1,775	8,385
C 24	04	00	0	0	720	1,362	2,082
* 24	05	00	0	3,451	0	2,096	5,547
C 25	01	01	0	5,814	18	2,746	8,578
C 25	01	02	0	0	1,976	1,943	3,919
C 25	02	01	0	5,370	3,875	3,703	12,948
* 25	02	02	0	11,910	5,100	5,153	22,163
C 25	03	01	0	4,000	1,800	2,490	8,290
* 25	03	02	0	6,887	3,216	3,974	14,077
C 25	04	01	0	5,929	3,350	7,586	16,865
C 25	04	02	0	2,400	1,960	3,504	7,864
C 25	05	01	0	6,858	2,652	6,389	15,899
C 25	05	02	0	3,450	2,400	7,324	13,174
C 26	01	00	0	0	0	443	443
C 26	02	00	0	0	0	110	110

JUSTICE COURT DISBURSEMENTS  
CALENDAR YEAR 1976

CNTY	DIST	PST	N/A	SALARIES PAID	RENT	OTHER EXPENSES	TOTAL DISBURSEMENTS
C 26	03	00	0	0	688	257	945
* 26	04	00	0	0	0	563	563
0 26	05	00	0	1,065	0	455	1,520
* 27	01	00	0	1,764	0	355	2,119
0 27	02	00	0	0	0	0	0
0 27	03	00	0	0	0	0	0
0 27	04	00	0	0	0	0	0
0 27	05	00	0	0	0	0	0
C 28	01	00	0	0	0	360	360
C 28	02	00	0	0	0	0	0
* 28	03	00	0	0	0	0	0
C 28	04	00	0	0	0	0	0
0 28	05	00	0	0	0	0	0
* 29	01	00	0	377	200	180	757
0 29	02	00	0	1,983	0	0	1,983
0 29	03	00	0	0	1,200	554	1,754
C 29	04	00	0	0	0	0	0
C 29	05	00	0	0	0	566	566
0 30	01	00	0	0	0	10,137	10,137
* 30	02	00	0	3,380	600	1,990	5,970
0 30	03	00	0	3,444	1,500	2,411	7,355
0 30	04	00	0	3,795	1,495	3,724	9,014
* 30	05	00	0	28,178	2,700	11,771	42,649
0 31	01	00	0	0	0	0	0
C 31	02	00	0	0	0	1,025	1,025
0 31	03	00	0	0	0	315	315
0 31	04	00	0	0	350	253	603
* 31	05	00	0	0	0	440	440
0 32	01	00	0	0	0	185	185
0 32	02	00	0	494	0	0	494
C 32	03	00	0	0	0	0	0
C 32	04	00	0	0	0	0	0
* 32	05	00	0	0	0	655	655
* 33	01	00	0	0	0	2,339	2,339
0 33	02	00	0	0	0	0	0
0 33	03	00	0	0	0	0	0
C 33	04	00	0	0	0	0	0
0 33	05	00	0	0	0	0	0
* 34	01	00	0	0	1,083	1,713	2,796
* 34	02	00	0	60	400	4,226	4,686
0 34	03	00	0	0	0	748	748
0 34	04	00	0	0	0	0	0
C 34	05	00	0	2,700	0	425	3,125
0 35	01	00	0	0	0	228	228
0 35	02	00	0	0	0	397	397
0 35	03	00	0	0	0	0	0

JUSTICE COURT DISBURSEMENTS  
CALENDAR YEAR 1976

CNTY	DIST	PST	N/A	SALARIES PAID	RENT	OTHER EXPENSES	TOTAL DISBURSEMENTS
C 35	04	00	0	0	0	0	0
* 35	05	00	0	240	120	244	604
C 36	01	00	0	0	0	45	45
* 36	02	00	0	0	0	2,720	2,720
* 36	03	00	0	0	0	0	0
C 36	04	00	0	0	0	45	45
C 36	05	00	0	0	0	234	234
* 37	01	00	0	0	0	0	0
C 37	02	00	0	0	84	423	507
C 37	03	00	0	0	0	0	0
C 37	04	00	0	0	0	0	0
C 37	05	00	0	0	0	0	0
* 38	01	00	0	12,489	1,200	3,592	17,281
C 38	02	00	0	1,250	1,800	1,667	4,717
* 38	03	00	0	0	0	899	899
0 38	04	00	0	8,899	2,032	1,831	12,762
C 38	05	00	0	5,975	1,020	12,521	19,516
C 39	01	00	0	0	0	0	0
C 39	02	00	0	0	480	224	704
C 39	03	00	0	0	0	0	0
* 39	04	00	0	0	0	0	0
C 39	05	00	0	0	0	49	49
0 40	01	00	0	0	0	789	789
C 40	02	00	0	0	0	515	515
* 40	03	00	0	0	0	1,846	1,846
0 40	04	00	0	0	0	0	0
0 40	05	00	0	0	0	0	0
0 41	01	00	0	0	0	1,836	1,836
C 41	02	00	0	0	0	195	195
0 41	03	00	0	0	125	25	150
* 41	04	00	0	1,500	240	2,005	3,745
* 41	05	00	0	5,200	1,200	1,972	8,372
C 42	01	00	0	2,468	900	583	2,951
C 42	02	00	0	3,150	1,500	3,117	7,767
* 42	03	00	0	6,910	1,500	6,077	14,487
C 42	04	00	0	1,620	540	662	2,822
C 42	05	00	0	0	3,600	2,721	6,321
* 43	01	00	0	0	900	1,588	2,488
C 43	02	00	0	0	0	1,014	1,014
C 43	03	00	0	0	0	386	386
C 4	04	00	0	0	360	773	1,133
C 4	05	00	0	0	0	0	0
C 44	01	00	0	419	2,685	757	3,871
* 44	02	00	0	6,243	2,100	1,107	9,450
C 44	03	00	0	0	600	1,652	2,252
C 44	04	00	0	0	0	425	425

JUSTICE COURT DISBURSEMENTS  
CALENDAR YEAR 1976

CNTY	DIST	PST	N/A	SALARIES PAID	RENT	OTHER EXPENSES	TOTAL DISBURSEMENTS
C 44	05	00	0	6,060	0	2,145	8,205
* 45	01	00	0	726	0	1,026	1,752
* 45	02	00	0	260	238	533	1,031
0 45	03	00	0	0	0	0	0
0 45	04	00	*	0	0	0	0
0 45	05	00	0	0	0	0	0
C 46	01	00	0	250	0	0	250
C 46	02	00	0	0	0	150	150
C 46	03	00	0	0	0	1,608	1,608
0 46	04	00	0	0	0	250	250
* 46	05	00	0	0	0	1,198	1,198
0 47	01	00	0	0	0	0	0
C 47	02	00	0	0	600	288	888
* 47	03	00	0	0	0	0	0
C 47	04	00	0	0	0	0	0
0 47	05	00	0	701	0	92,000	92,701
C 48	01	00	0	0	685	1,171	1,856
0 48	02	00	0	0	0	800	800
* 48	03	00	0	750	840	876	2,466
C 48	04	00	0	2,887	0	688	3,575
C 48	05	00	0	0	0	831	831
C 49	01	00	0	0	0	0	0
* 49	02	00	0	200	120	1,600	1,920
0 49	03	00	0	0	230	318	548
C 49	04	00	0	0	0	90	90
0 49	05	00	0	0	0	0	0
C 50	01	00	0	1,600	0	0	1,600
* 50	02	00	0	0	0	0	0
C 50	03	00	0	0	0	0	0
C 50	04	00	0	0	0	0	0
C 50	05	00	0	1,418	0	0	1,418
C 51	01	00	0	0	0	728	728
C 51	02	00	0	0	0	700	700
C 51	03	00	0	0	300	1,118	1,418
C 51	04	00	0	0	0	0	0
* 51	05	00	0	0	600	88	688
0 52	01	00	*	0	0	0	0
C 52	02	00	0	0	0	740	740
* 52	03	00	0	0	0	82	82
C 52	04	00	0	0	0	0	0
C 52	05	00	0	377	480	20	877
* 53	01	00	0	2,005	0	1,188	3,193
* 53	02	00	0	2,450	0	379	2,829
C 53	03	00	0	0	500	1,062	1,562
C 53	04	00	0	0	0	0	0
C 53	05	00	0	0	0	0	0

JUSTICE COURT DISBURSEMENTS  
CALENDAR YEAR 1976

CNTY	DIST	PST	N/A	SALARIES PAID	RENT	OTHER EXPENSES	TOTAL DISBURSEMENTS
C 54	01	00	*	0	0	0	0
C 54	02	00	0	0	0	214	214
C 54	03	00	0	0	1,000	167	1,167
C 54	04	00	0	0	0	6	6
* 54	05	01	0	0	0	177	177
0 54	05	02	0	0	0	0	0
C 55	01	00	0	0	0	1,377	1,377
C 55	02	00	0	0	0	332	332
C 55	03	00	0	0	0	8	8
0 55	04	00	0	6,310	0	298	6,608
* 55	05	00	0	4,192	1,800	2,516	8,508
C 56	01	00	0	0	0	647	647
* 56	02	00	0	0	0	0	0
C 56	03	00	0	0	0	767	767
C 56	04	00	0	300	320	105	1,225
C 56	05	00	0	0	0	370	370
* 57	01	00	0	2,500	480	574	3,554
0 57	02	00	*	0	0	0	0
C 57	03	00	0	20	688	823	1,531
C 57	04	00	0	880	350	1,095	2,325
0 57	05	00	0	611	120	655	1,386
C 58	01	00	0	0	0	0	0
C 58	02	00	0	0	0	0	0
0 58	03	00	0	0	0	0	0
* 58	04	00	0	0	0	908	908
C 58	05	00	0	0	0	0	0
C 59	01	00	0	0	0	0	0
* 59	02	00	0	600	0	1,005	1,605
C 59	03	00	0	0	0	0	0
C 59	04	00	0	0	0	75	75
C 59	05	00	0	250	0	0	250
C 60	01	00	0	0	120	400	520
C 60	02	00	0	0	0	0	0
* 60	03	00	0	710	0	540	1,250
C 60	04	00	0	0	0	0	0
C 60	05	00	0	0	0	88	88
C 61	01	00	0	3,471	1,151	3,244	7,866
0 61	02	00	0	0	2,700	5,470	8,170
* 61	03	00	0	3,833	0	3,527	7,360
0 61	04	00	0	761	750	4,391	5,902
C 61	05	00	0	0	2,100	2,503	4,603
* 62	01	00	0	0	145	1,338	1,483
0 62	02	00	0	0	172	756	928
C 62	03	00	0	0	393	1,345	1,738
C 62	04	00	0	0	0	358	358
C 62	05	00	0	0	259	725	984

JUSTICE COURT DISBURSEMENTS  
CALENDAR YEAR 1976

CNTY	DIST	PST	N/A	SALARIES PAID	RENT	OTHER EXPENSES	TOTAL DISBURSEMENTS
* 63	01	00	0	150	0	0	150
C 63	02	00	0	0	0	0	0
0 63	03	00	0	75	0	1,728	1,728
0 63	04	00	0	0	0	300	375
0 63	05	00	0	115	100	248	348
C 64	01	00	0	0	0	0	115
C 64	02	00	0	0	420	745	1,165
C 64	03	00	0	0	0	0	0
0 64	04	00	0	0	600	953	1,553
* 64	05	00	0	0	300	654	954
* 65	01	00	0	0	600	0	600
C 65	02	00	0	0	0	0	0
C 65	03	00	0	0	360	0	360
0 65	04	00	0	940	0	120	1,060
C 65	05	00	0	0	0	0	0
0 66	01	00	0	0	98	0	0
0 66	02	00	0	0	0	313	411
0 66	03	00	0	0	0	0	0
C 66	04	00	0	0	0	60	60
* 66	05	00	0	0	0	0	0
C 67	01	00	0	0	0	0	0
C 67	02	00	0	50	180	146	376
* 67	03	00	0	3,162	0	156	3,318
C 67	04	00	0	0	915	1,484	2,399
0 67	05	00	0	0	0	982	982
0 68	01	00	0	0	250	3,879	4,129
* 68	02	00	0	0	0	50	50
C 68	03	00	0	0	0	337	337
C 68	04	00	0	0	0	137	137
C 68	05	00	0	0	0	13	13
0 69	01	00	0	0	0	250	250
0 69	02	00	0	0	600	247	847
* 69	03	00	0	0	0	400	400
C 69	04	00	0	1,026	489	304	793
C 69	05	00	0	0	460	3,227	4,713
0 70	01	00	0	0	0	406	406
C 70	02	00	0	530	0	1,685	2,215
C 70	03	00	0	0	0	0	0
0 70	04	00	0	0	0	30	30
* 70	05	00	0	1,200	0	320	320
C 71	01	00	0	0	1,200	0	2,400
C 71	02	00	0	0	0	0	0
C 71	03	00	0	0	0	0	0
0 71	04	00	0	0	0	0	0
* 71	05	00	0	0	0	569	569
C 72	01	00	0	0	0	0	0
				0	0	445	445

JUSTICE COURT DISBURSEMENTS  
CALENDAR YEAR 1976

CNTY	DIST	PST	N/A	SALARIES PAID	RENT	OTHER EXPENSES	TOTAL DISBURSEMENTS
0 72	02	00	0	1,200	0	76	1,276
* 72	03	00	0	110	0	306	416
0 72	04	00	0	0	0	0	0
0 72	05	00	0	0	0	619	619
0 73	01	00	0	0	0	3,108	3,108
* 73	02	00	0	0	0	480	480
C 73	03	00	0	0	0	156	156
C 73	04	00	0	0	0	968	968
0 73	05	00	0	0	0	130	130
* 74	01	00	0	0	0	0	0
0 74	02	00	0	0	0	1,030	1,030
0 74	03	00	0	0	0	75	75
0 74	04	00	0	0	0	500	500
0 74	05	00	0	0	0	79	79
* 75	01	00	0	11,015	4,152	1,253	16,420
0 75	02	00	0	0	0	1,269	1,269
0 75	03	00	0	0	1,020	1,297	2,317
* 75	04	00	0	0	900	2,595	3,495
0 75	05	00	0	0	0	1,971	1,971
0 76	01	00	0	0	360	420	780
0 76	02	00	0	500	2,298	4,300	7,098
0 76	03	00	0	5,105	1,300	21,648	28,053
* 76	04	00	0	1,356	1,762	1,470	4,588
* 76	05	00	0	5,255	2,510	2,242	10,007
C 77	01	00	0	200	0	700	900
C 77	02	00	0	0	0	0	0
C 77	03	00	0	0	0	0	0
* 77	04	00	0	0	150	1,199	1,349
0 77	05	00	0	0	450	180	630
0 78	01	00	0	0	0	0	0
0 78	02	00	0	0	0	0	0
* 78	03	00	0	0	0	222	222
C 78	04	00	0	0	0	900	900
0 78	05	00	0	0	0	100	100
0 79	01	00	0	42	0	19	61
C 79	02	00	0	0	0	36	36
0 79	03	00	*	0	0	0	0
* 79	04	00	0	0	0	0	0
0 79	05	00	0	0	0	0	0
* 80	01	00	0	0	0	0	0
0 80	02	00	0	0	0	58	58
C 80	03	00	0	0	300	24	324
C 80	04	00	0	0	0	0	0
0 80	05	00	0	0	180	172	352
0 81	01	00	0	0	0	55	55
0 81	02	00	0	329	0	0	329

JUSTICE COURT DISBURSEMENTS  
CALENDAR YEAR 1976

CNTY	DIST	PST	N/A	SALARIES PAID	RENT	OTHER EXPENSES	TOTAL DISBURSEMENTS
0	81	03	00	0	0	0	0
*	81	04	00	675	1,390	713	2,778
0	81	05	00	587	0	0	587
0	82	01	00	0	45	217	262
0	82	02	00	735	0	213	948
*	82	03	00	4,063	0	866	4,929
0	82	04	00	0	0	0	0
0	82	05	00	0	0	0	0
				292,483	131,667	461,741	885,891

APPENDIX XI  
JUSTICE COURT DISBURSEMENTS  
CALENDAR YEAR 1977

JUSTICE COURT DISBURSEMENTS  
CALENDAR YEAR 1977

CNTY	DIST	PST	N/A	SALARIES PAID	RENT	OTHER EXPENSES	TOTAL DISBURSEMENTS
* 01	01	00	0	2,625	0	209	2,834
0 01	01	00	0	80	0	1,502	1,582
0 01	02	00	0	0	500	500	1,000
0 01	03	00	0	303	960	736	1,999
0 01	05	00	0	3,600	240	1,414	5,254
0 02	01	00	0	0	0	0	0
0 02	02	00	0	0	0	0	0
* 02	03	00	0	0	0	0	0
0 02	04	00	0	0	0	0	0
* 02	05	00	0	0	0	1,406	1,406
* 03	01	00	0	0	0	0	0
0 03	02	00	0	25	497	2,241	2,763
0 03	03	00	0	140	0	2,027	2,167
* 03	04	00	0	1,269	0	2,210	3,479
0 03	05	00	0	0	120	76	196
* 04	01	00	0	0	0	525	525
0 04	03	00	0	0	0	375	375
* 04	04	00	0	0	0	11	11
0 04	05	00	0	0	0	0	0
0 05	01	00	0	240	120	110	470
* 05	02	00	0	185	0	811	996
0 05	03	00	0	0	0	0	0
0 05	04	00	0	0	0	0	0
* 05	05	00	0	0	150	60	210
0 06	01	00	0	0	0	441	441
0 06	02	00	0	1,060	1,800	632	3,692
* 06	03	00	0	0	400	625	1,025
* 06	04	00	0	0	2,100	2,695	4,795
0 06	05	00	0	3,480	600	1,540	5,620
0 07	01	00	0	0	0	0	0
* 07	02	00	0	0	0	292	292
0 07	03	00	0	0	240	83	323
0 07	04	00	0	133	0	0	133
0 07	05	00	0	0	0	0	0
0 08	01	00	0	0	0	0	0
* 08	02	00	0	0	0	1,237	1,237
0 08	03	00	0	0	0	50	50
0 08	04	00	0	0	0	167	167
* 08	05	00	0	650	0	372	1,022
* 09	01	00	0	4,556	0	2,498	7,054
0 09	02	00	0	0	0	0	0
0 09	03	00	0	0	0	0	0
* 09	04	00	0	0	0	560	560
0 09	05	00	0	0	0	0	0
0 10	01	00	0	0	0	289	289
0 10	02	00	0	105	36	405	546



**CONTINUED**

**1 OF 2**

JUSTICE COURT DISBURSEMENTS  
CALENDAR YEAR 1977

CNTY	DIST	PST	N/A	SALARIES PAID	RENT	OTHER EXPENSES	TOTAL DISBURSEMENTS
C 10	03	00	*				
C 10	04	00	0	0	0	0	0
* 10	05	00	0	0	0	0	0
* 11	01	00	0	0	0	1,223	1,223
C 11	02	00	0	200	0	397	597
C 11	03	00	0	0	0	0	0
C 11	04	00	0	0	0	0	0
C 11	05	00	0	0	0	249	249
C 12	01	00	0	0	0	0	0
C 12	01	00	0	0	120	0	120
* 12	03	00	0	0	360	339	699
C 12	04	00	0	0	0	578	578
* 12	05	00	0	0	0	0	0
C 13	01	00	0	0	0	75	75
C 13	01	00	0	0	0	282	282
* 13	03	00	0	0	0	765	765
C 13	04	00	0	0	0	415	415
C 13	05	00	0	0	0	438	438
* 14	01	00	0	5,663	900	1,346	7,909
C 14	02	00	0	0	0	1,410	1,410
C 14	03	00	0	225	0	2,323	2,548
* 14	04	00	0	0	600	921	1,521
C 14	05	00	0	0	300	398	698
C 15	01	00	0	0	0	340	340
C 15	02	00	0	0	60	1,563	1,623
C 15	03	00	0	0	0	0	0
* 15	04	00	0	0	600	1,285	1,885
C 15	05	00	0	0	650	1,969	2,619
C 16	01	00	0	0	0	270	270
C 16	02	00	0	0	0	2,317	2,317
* 16	03	00	0	0	0	900	900
C 16	04	00	0	0	0	545	545
C 16	05	00	0	0	0	0	0
C 17	01	01	0	0	225	1,455	1,680
C 17	01	02	0	0	600	1,298	1,898
C 17	02	01	0	400	780	386	1,566
* 17	02	02	0	0	0	767	767
C 17	03	01	0	770	0	1,330	2,100
C 17	03	02	0	0	0	1,837	1,837
C 17	04	01	0	324	0	255	579
* 17	04	02	0	250	1,200	1,585	3,035
C 17	05	01	0	0	0	1,399	1,399
C 17	05	02	*	0	0	0	0
* 18	01	00	0	0	0	1,976	1,976
C 18	02	00	0	0	660	1,572	2,232
C 18	03	00	0	450	1,020	1,749	3,219

JUSTICE COURT DISBURSEMENTS  
CALENDAR YEAR 1977

CNTY	DIST	PST	N/A	SALARIES PAID	RENT	OTHER EXPENSES	TOTAL DISBURSEMENTS
* 18	04	00	0	12,416	0	3,325	15,741
C 18	05	00	0	4,850	0	1,069	5,919
C 19	01	00	0	80	0	2,240	2,320
C 19	02	00	0	0	0	0	0
C 19	03	00	0	0	0	0	0
C 19	04	00	0	0	0	572	572
* 19	05	00	0	0	0	0	0
C 20	01	00	0	0	0	1,416	1,416
C 20	02	00	0	0	480	560	1,040
C 20	03	00	*	0	0	0	0
* 20	04	00	0	200	300	85	585
C 20	05	00	0	0	0	902	902
* 21	01	00	0	0	0	370	370
C 21	02	00	0	0	0	341	341
C 21	03	00	0	0	0	0	0
C 21	04	00	0	0	0	0	0
C 21	05	00	0	0	300	39	339
* 22	01	00	0	2,340	0	0	2,840
C 22	02	00	0	0	0	0	0
C 22	03	00	0	0	0	0	0
C 22	04	00	0	0	0	0	0
C 22	05	00	0	0	0	0	0
C 23	01	00	0	0	0	1,110	1,110
C 23	02	00	0	144	1,017	4,312	5,473
C 23	03	00	0	0	0	513	513
* 23	04	00	0	220	600	2,942	3,762
C 23	05	00	0	0	0	0	0
C 24	01	00	0	0	0	830	830
* 24	02	00	0	6,656	0	2,675	9,331
C 24	03	00	0	5,057	1,200	1,250	7,507
C 24	04	00	0	0	720	3,734	4,454
C 25	01	01	0	4,400	1,800	2,907	9,107
C 25	01	02	0	0	2,025	1,193	3,218
* 25	02	00	0	14,825	5,100	5,766	25,691
C 25	02	01	0	4,706	3,600	2,882	11,188
C 25	03	01	0	4,400	1,800	2,631	8,831
C 25	04	01	0	3,244	1,997	5,795	11,036
C 25	04	02	0	0	2,400	3,794	6,194
* 25	05	00	0	1,911	0	1,684	3,595
C 25	05	01	0	0	0	16,275	16,275
C 25	05	02	0	3,500	2,580	10,119	16,199
C 26	01	00	0	0	0	448	448
C 26	02	00	0	495	0	105	590
* 26	03	00	0	8,444	3,216	2,581	14,241
C 26	03	00	0	0	688	856	1,544
* 26	04	00	0	0	240	531	771

JUSTICE COURT DISBURSEMENTS  
CALENDAR YEAR 1977

CNTY	DIST	PST	N/A	SALARIES PAID	RENT	OTHER EXPENSES	TOTAL DISBURSEMENTS	
C	26	05	00	0	695	0	495	1,190
*	27	01	00	0	0	0	145	145
?	27	02	00	0	0	0	0	0
?	27	03	00	0	0	0	3	3
0	27	04	00	0	0	0	0	0
0	27	05	00	0	0	0	0	0
C	28	01	00	*	0	0	0	0
C	28	02	00	0	0	0	0	0
*	28	03	00	0	0	0	0	0
C	28	04	00	0	0	0	0	0
C	28	05	00	0	0	235	235	235
*	29	01	00	0	329	0	535	864
C	29	02	00	0	1,938	0	0	1,938
0	29	03	00	0	0	1,200	1,022	2,222
0	29	04	00	0	0	0	0	0
C	29	05	00	*	0	0	0	0
C	30	01	00	0	0	13,123	13,123	13,123
*	30	02	00	0	0	2,164	1,428	3,592
C	30	03	00	0	5,836	1,250	2,422	9,508
C	30	04	00	0	0	0	797	797
*	30	05	00	0	30,386	2,700	10,981	44,067
C	31	01	00	0	0	0	0	0
C	31	02	00	0	0	0	875	875
C	31	03	00	0	0	12,000	415	12,415
C	31	04	00	0	0	0	273	273
*	31	05	00	0	0	0	497	497
*	32	01	00	0	0	0	741	741
C	32	01	00	0	0	0	150	150
0	32	02	00	0	0	0	1,911	1,911
0	32	03	00	0	0	0	0	0
0	32	04	00	0	0	0	0	0
*	33	01	00	0	0	0	737	737
0	33	02	00	0	0	0	0	0
0	33	03	00	0	0	0	0	0
0	33	04	00	0	0	0	0	0
0	33	05	00	0	0	0	0	0
*	34	01	00	0	0	0	2,426	2,426
*	34	02	00	0	250	480	4,719	5,449
C	34	03	00	0	0	0	1,027	1,027
0	34	04	00	0	0	0	0	0
0	34	05	00	0	2,700	0	425	3,125
0	35	01	00	0	340	0	329	669
C	35	02	00	0	0	0	288	288
0	35	03	00	0	0	0	0	0
0	35	04	00	0	0	0	0	0
*	35	05	00	0	0	0	62	62

JUSTICE COURT DISBURSEMENTS  
CALENDAR YEAR 1977

CNTY	DIST	PST	N/A	SALARIES PAID	RENT	OTHER EXPENSES	TOTAL DISBURSEMENTS	
C	36	01	00	0	0	0	0	0
*	36	02	00	0	0	0	0	0
*	36	03	00	0	0	0	0	0
C	36	04	00	0	0	0	0	0
0	36	05	00	0	0	220	220	220
*	37	01	00	0	600	0	600	600
C	37	02	00	0	0	84	476	560
0	37	03	00	0	0	0	0	0
C	37	04	00	0	339	0	401	740
C	37	05	00	0	0	0	0	0
*	38	01	00	0	10,176	1,200	3,470	14,846
0	38	02	00	0	1,275	1,800	2,144	5,219
*	38	03	00	0	0	0	417	417
0	38	04	00	0	7,160	2,328	1,612	11,100
0	38	05	00	0	3,000	1,020	12,509	16,529
C	39	01	00	0	0	0	75	75
0	39	02	00	0	0	480	25	505
C	39	03	00	*	0	0	0	0
*	39	04	00	0	0	0	0	0
C	39	05	00	0	0	0	0	0
0	40	01	00	0	0	0	1,015	1,015
C	40	02	00	0	0	0	727	727
*	40	03	00	0	0	0	2,837	2,837
C	40	04	00	0	0	0	0	0
C	40	05	00	0	0	0	0	0
0	41	01	00	0	0	0	1,502	1,502
0	41	02	00	0	900	0	2,665	3,565
0	41	03	00	0	240	0	2,122	2,362
*	41	04	00	0	1,200	900	864	2,964
*	41	05	00	0	0	1,200	2,802	4,002
C	42	01	00	0	2,560	1,800	1,026	5,386
0	42	02	00	0	3,590	2,400	1,849	7,839
*	42	03	00	0	5,218	1,800	3,139	10,157
0	42	04	00	0	1,460	540	825	2,825
0	42	05	00	0	385	3,615	2,155	6,355
*	43	01	00	0	0	900	2,200	3,100
C	43	02	00	0	260	600	1,177	2,037
0	43	03	00	0	0	0	575	575
C	43	04	00	0	2,620	0	1,244	3,864
0	43	05	00	0	0	900	1,570	2,470
C	44	01	00	0	0	2,580	929	3,509
*	44	02	00	0	6,902	2,100	1,055	10,057
C	44	03	00	0	0	600	1,366	1,966
0	44	04	00	0	0	0	331	331
0	44	05	00	0	6,576	0	2,238	8,814
*	45	01	00	0	3,837	0	1,705	5,542

JUSTICE COURT DISBURSEMENTS  
CALENDAR YEAR 1977

CNTY	DIST	PST	N/A	SALARIES PAID	RENT	OTHER EXPENSES	TCTAL DISBURSEMENTS
* 45	02	00	0	260	238	582	1,080
0 45	03	00	0	0	2,400	1,734	4,134
0 45	04	00	0	0	0	36	36
0 45	05	00	0	0	0	0	0
0 46	01	00	0	0	0	350	350
0 46	02	00	0	0	0	0	0
0 46	03	00	0	0	600	136	736
0 46	04	00	0	0	0	0	0
* 46	05	00	0	1,210	0	0	1,210
0 47	01	00	0	0	0	0	0
0 47	02	00	0	70	600	250	920
* 47	03	00	0	0	0	0	0
0 47	04	00	0	0	0	0	0
0 47	05	00	0	939	0	40	949
0 48	01	00	0	0	1,200	1,197	2,397
0 48	02	00	0	0	0	72	72
* 48	03	00	0	750	840	1,024	2,614
0 48	04	00	0	3,263	0	2,329	5,592
0 48	05	00	0	0	600	60	660
0 49	01	00	0	0	0	215	215
* 49	02	00	0	0	120	3,281	3,401
0 49	03	00	0	0	440	692	1,132
0 49	04	00	0	0	0	99	99
0 49	05	00	0	0	0	0	0
0 50	01	00	0	0	0	0	0
* 50	02	00	0	0	0	0	0
0 50	03	00	0	0	0	0	0
0 50	04	00	0	0	0	0	0
0 50	05	00	0	2,763	0	0	2,763
0 51	01	00	0	0	0	1,084	1,084
0 51	02	00	0	0	0	1,275	1,275
0 51	03	00	0	0	600	1,230	1,830
0 51	04	00	0	0	0	0	0
* 51	05	00	0	0	200	197	397
0 52	01	00	*	0	0	440	440
0 52	02	00	0	0	0	108	108
0 52	03	00	0	0	900	0	900
0 52	04	00	0	0	0	0	0
0 52	05	00	0	168	0	0	168
* 53	01	00	0	2,278	0	1,171	3,449
* 53	02	00	0	2,792	0	365	3,157
0 53	03	00	0	0	0	0	0
0 53	04	00	0	0	0	0	0
0 53	05	00	0	100	0	0	100
0 54	01	00	0	0	0	213	213
0 54	02	00	0	0	0	597	597

JUSTICE COURT DISBURSEMENTS  
CALENDAR YEAR 1977

CNTY	DIST	PST	N/A	SALARIES PAID	RENT	OTHER EXPENSES	TCTAL DISBURSEMENTS
0 54	03	00	0	0	0	200	200
0 54	04	00	*	0	0	0	0
* 54	05	01	0	0	0	0	0
0 54	05	02	0	0	0	0	0
0 55	01	00	0	3,600	0	1,106	4,706
0 55	02	00	0	0	0	345	345
0 55	03	00	0	0	0	561	561
0 55	04	00	0	2,589	0	211	2,800
* 55	05	00	0	5,200	1,800	4,254	11,254
0 56	01	00	0	0	0	54	54
* 56	02	00	0	0	0	0	0
0 56	03	00	0	0	0	0	0
0 56	04	00	0	400	0	295	695
0 56	05	00	0	0	0	0	0
* 57	01	00	0	2,500	480	500	3,480
0 57	02	00	0	0	567	1,569	2,136
0 57	03	00	0	0	0	903	903
0 57	04	00	0	2,040	400	1,344	3,784
0 57	05	00	0	0	120	1,429	1,549
0 58	01	00	0	0	0	0	0
0 58	02	00	0	0	0	0	0
0 58	03	00	0	0	0	0	0
* 58	04	00	0	0	0	0	0
0 58	05	00	0	0	0	0	0
0 59	01	00	0	0	0	0	0
* 59	02	00	0	600	0	517	1,117
0 59	03	00	0	0	0	0	0
0 59	04	00	0	0	0	0	0
0 59	05	00	0	0	0	0	0
0 60	01	00	0	0	150	300	450
0 60	02	00	0	0	0	0	0
* 60	03	00	0	609	0	1,308	1,917
0 60	04	00	*	0	0	0	0
0 60	05	00	0	0	0	786	786
0 61	01	00	0	3,176	1,313	1,958	6,447
0 61	02	00	0	0	2,644	6,664	9,308
* 61	03	00	0	2,500	600	360	3,460
0 61	04	00	0	2,370	1,450	1,238	5,058
0 61	05	00	0	2,600	2,100	7,535	12,235
* 62	01	00	0	0	0	1,412	1,412
0 62	02	00	0	270	530	1,382	2,182
0 62	03	00	0	0	393	1,526	1,919
0 62	04	00	0	0	0	450	450
0 62	05	00	0	0	0	1,095	1,095
* 63	01	00	0	0	0	275	275
0 63	02	00	0	0	0	2,256	2,256

JUSTICE COURT DISBURSEMENTS  
CALENDAR YEAR 1977

CNTY	DIST	PST	N/A	SALARIES PAID	RENT	OTHER EXPENSES	TOTAL DISBURSEMENTS
C 63	03	00	*				
C 63	04	00	0	0	100	248	348
C 63	05	00	0	124	0	0	124
C 64	01	00	0	3,000	420	424	3,844
C 64	02	00	0	0	500	162	662
C 64	03	00	0	0	900	652	1,552
C 64	04	00	0	0	300	1,410	1,710
* 64	05	00	0	0	0	915	915
* 65	01	00	0	0	0	0	0
C 65	02	00	0	0	300	193	493
C 65	03	00	*				
C 65	04	00	0	125	0	275	400
C 65	05	00	0	0	0	0	0
C 66	01	00	0	98	0	577	675
C 66	02	00	0	0	0	0	0
C 66	03	00	0	0	0	200	200
C 66	04	00	0	0	0	0	0
* 66	05	00	0	0	0	0	0
C 67	01	00	0	0	240	202	442
C 67	02	00	0	377	0	282	659
* 67	03	00	0	0	825	1,689	2,514
C 67	04	00	0	0	0	791	791
C 67	05	00	0	0	275	2,253	2,528
C 68	01	00	0	0	0	55	55
* 68	02	00	0	0	0	727	727
C 68	03	00	0	0	0	248	248
C 68	04	00	0	0	240	1,165	1,405
C 68	05	00	0	0	0	268	268
C 69	01	00	0	0	500	190	690
C 69	02	00	0	0	0	500	500
* 69	03	00	0	0	900	0	900
C 69	04	00	0	935	760	3,159	4,854
C 69	05	00	0	0	0	247	247
C 70	01	00	0	350	300	1,237	1,887
C 70	02	00	*				
C 70	03	00	0	0	0	55	55
C 70	04	00	0	0	0	109	109
* 70	05	00	0	1,200	0	0	1,200
C 71	01	00	0	0	0	0	0
C 71	02	00	0	0	0	0	0
C 71	03	00	0	0	0	200	200
C 71	04	00	0	0	102	557	659
* 71	05	00	0	0	0	0	0
C 72	01	00	0	0	300	1,140	1,440
C 72	02	00	0	1,200	0	330	1,530
* 72	03	00	0	130	0	294	424

JUSTICE COURT DISBURSEMENTS  
CALENDAR YEAR 1977

CNTY	DIST	PST	N/A	SALARIES PAID	RENT	OTHER EXPENSES	TOTAL DISBURSEMENTS
C 72	04	00	0	0	0	0	0
C 72	05	00	0	614	0	0	614
C 73	01	00	0	200	0	1,150	1,350
* 73	02	00	0	0	0	1,480	1,480
C 73	03	00	0	0	0	730	730
C 73	04	00	0	0	0	1,452	1,452
C 73	05	00	0	0	0	0	0
* 74	01	00	0	0	0	650	650
C 74	02	00	0	0	0	1,630	1,630
C 74	03	00	0	0	0	116	116
C 74	04	00	0	0	0	495	495
C 74	05	00	0	0	0	824	824
* 75	01	00	0	9,225	1,800	4,021	15,046
C 75	02	00	0	0	0	1,661	1,661
C 75	03	00	0	0	1,200	1,342	2,542
* 75	04	00	0	0	1,200	1,874	3,074
C 75	05	00	0	72	0	328	400
C 76	01	00	*				
C 76	02	00	0	2,104	1,966	6,413	10,483
C 76	03	00	0	5,304	1,500	30,286	37,090
* 76	04	00	0	1,356	1,341	1,813	4,510
* 76	05	00	0	5,937	2,271	2,713	10,921
C 77	01	00	0	892	700	0	1,592
C 77	02	00	0	240	0	240	480
C 77	03	00	0	0	0	0	0
* 77	04	00	0	0	0	1,444	1,444
C 77	05	00	0	0	600	204	804
C 78	01	00	0	0	0	0	0
C 78	02	00	0	1,122	0	0	1,122
* 78	03	00	0	0	0	240	240
C 78	04	00	0	0	0	925	925
C 78	05	00	0	0	0	0	0
C 79	01	00	0	0	91	40	131
C 79	02	00	0	0	0	36	36
C 79	03	00	*				
* 79	04	00	0	0	0	0	0
C 79	05	00	0	0	0	0	0
* 80	01	00	0	707	0	460	1,167
C 80	02	00	0	0	0	0	0
C 80	03	00	0	0	0	0	0
C 80	04	00	0	0	0	0	0
C 80	05	00	0	0	0	870	870
C 81	01	00	0	0	0	0	0
C 81	02	00	*				
C 81	03	00	0	0	0	0	0
* 81	04	00	0	0	0	605	605

JUSTICE COURT DISBURSEMENTS  
CALENDAR YEAR 1977

CNTY	DIST	PST	N/A	SALARIES PAID	RENT	OTHER EXPENSES	TOTAL DISBURSEMENTS
0 41	05	CC	0	556	0	0	556
0 82	01	CC	0	0	0	237	237
0 82	02	CC	0	0	250	1,173	1,423
* 82	03	CC	0	4,795	0	1,069	5,864
0 82	04	CC	0	0	0	0	0
0 82	05	CC	0	0	0	0	0
				288,023	135,448	401,321	824,792

APPENDIX XII

JUSTICE COURTS TOTAL RECEIPTS AND DISBURSEMENTS  
CALENDAR YEAR 1976

JUSTICE COURTS TOTAL RECEIPTS AND DISBURSEMENTS  
CALENDAR YEAR 1976

PAGE

CNTY	DIST	PST	N/A	TOTAL RECTS. CNTY TREAS.	TOTAL RECTS. OTHER SRCE.	GRAND TOTAL RECEIPTS	TOTAL DISBURSEMENTS	
0	01	01	00	0	7,976	2,588	10,564	2,213
0	01	02	00	0	3,440	434	3,874	1,620
0	01	03	00	0	2,848	1,325	4,173	2,789
*	01	04	00	0	180	2,675	2,855	4,344
0	01	05	00	0	16,309	537	16,846	3,414
0	02	01	00	0	3,850	48	3,898	0
C	02	02	00	0	3,708	100	3,808	0
*	02	03	00	0	4,530	100	4,630	0
C	02	04	00	0	5,620	62	5,682	0
*	02	05	00	0	1,680	660	2,340	1,217
*	03	01	00	0	1,503	331	1,834	0
C	03	02	00	0	4,255	566	4,821	2,991
0	03	03	00	0	879	192	1,071	3,309
*	03	04	00	0	8,505	45	8,550	3,619
0	03	05	00	0	584	139	723	163
*	04	01	00	0	6,204	1,025	7,229	500
C	04	02	00	0	1,936	78	2,014	21
C	04	02	00	0	2,574	25	2,599	170
0	04	03	00	0	1,205	61	1,266	450
*	04	04	00	0	2,475	238	2,713	28
0	04	05	00	0	1,206	104	1,310	0
C	05	01	00	0	2,310	31	2,341	192
*	05	02	00	0	9,432	15	9,447	0
C	05	03	00	0	684	0	684	0
C	05	04	00	0	360	20	380	0
*	05	05	00	0	2,514	0	2,514	186
C	06	01	00	0	6,582	1,437	8,019	676
0	06	02	00	0	2,199	4,814	7,013	3,038
*	06	03	00	0	3,204	1,040	4,244	3,596
*	06	04	00	0	3,190	13,600	16,790	10,478
C	06	05	00	0	9,712	4,847	14,559	2,000
0	07	01	00	0	272	88	360	215
*	07	02	00	0	531	0	531	105
0	07	03	00	0	2,424	344	2,768	426
0	07	04	00	0	1,566	244	1,810	825
0	07	05	00	0	1,224	312	1,536	0
C	08	01	00	0	954	304	1,258	0
*	08	02	00	0	1,490	152	1,642	49
C	08	03	00	0	446	271	717	120
0	08	04	00	0	4,280	283	4,563	141
*	08	05	00	0	4,842	172	5,014	498
*	09	01	00	0	4,308	3,898	8,206	5,783
C	09	02	00	0	4,166	34	4,200	0
0	09	03	00	0	5,330	3,474	8,804	0
*	09	04	00	0	3,414	150	3,564	798
C	09	05	00	0	4,021	280	4,301	2,580

JUSTICE COURTS TOTAL RECEIPTS AND DISBURSEMENTS  
CALENDAR YEAR 1976

PAGE

CNTY	DIST	PST	N/A	TOTAL RECTS. CNTY TREAS.	TOTAL RECTS. OTHER SRCE.	GRAND TOTAL RECEIPTS	TOTAL DISBURSEMENTS
C 10	01	00	0	899	50	949	251
C 10	02	00	0	267	42	309	345
C 10	03	00	0	575	25	600	56
C 10	04	00	0	1,211	0	1,211	420
* 10	05	00	0	3,593	143	3,736	0
* 11	01	00	0	1,627	132	1,759	900
C 11	02	00	0	0	256	256	1,319
C 11	03	00	0	184	2,848	3,032	0
C 11	03	00	0	1,356	745	2,101	13
C 11	05	00	0	660	64	724	340
C 12	01	00	0	1,950	900	2,850	40
C 12	02	00	0	4,410	140	4,550	223
* 12	03	00	0	4,248	64	4,312	1,271
C 12	04	00	0	1,410	320	1,730	395
* 12	05	00	0	1,068	121	1,189	0
C 13	01	00	0	2,526	808	3,334	27
C 13	02	00	0	2,155	400	2,555	735
* 13	03	00	0	1,788	1,760	3,548	150
C 13	04	00	0	1,160	1,864	3,024	204
C 13	05	00	0	1,848	352	2,200	0
* 14	01	00	0	9,996	4,312	14,308	6,581
C 14	02	00	0	2,850	127	2,977	788
C 14	03	00	0	4,194	264	4,458	454
* 14	04	00	0	2,346	1,839	4,185	1,404
C 14	05	00	0	2,286	0	2,286	744
C 15	01	00	0	8,478	510	8,988	600
C 15	02	00	0	9,490	630	10,120	1,556
C 15	03	00	0	7,686	135	7,821	109
* 15	04	00	0	5,172	1,972	7,144	2,123
C 15	05	00	0	6,766	1,290	8,056	7,000
C 16	01	00	0	3,210	200	3,410	200
C 16	02	00	0	7,068	171	7,239	1,936
* 16	03	00	0	4,494	810	5,304	917
C 16	04	00	0	5,826	825	6,651	765
C 16	05	00	0	2,772	760	3,532	0
C 17	01	01	0	6,978	160	7,138	917
C 17	01	02	0	4,638	75	4,713	650
C 17	02	01	0	8,740	462	9,202	2,521
* 17	02	02	0	5,892	464	6,356	1,310
C 17	03	01	0	3,348	30	3,378	1,584
C 17	03	02	0	2,781	100	2,881	0
C 17	04	01	0	2,238	396	2,634	993
* 17	04	02	0	15,204	413	15,617	1,708
C 17	05	01	0	3,400	120	3,520	609
C 17	05	02	0	7,200	24	7,224	1,519
* 18	01	00	0	10,332	4,672	15,004	11,763

JUSTICE COURTS TOTAL RECEIPTS AND DISBURSEMENTS  
CALENDAR YEAR 1976

PAGE

CNTY	DIST	PST	N/A	TOTAL RECTS. CNTY TREAS.	TOTAL RECTS. OTHER SRCE.	GRAND TOTAL RECEIPTS	TOTAL DISBURSEMENTS
C 18	02	00	0	16,398	1,272	17,670	2,239
C 18	03	00	0	4,250	3,200	7,450	3,533
* 18	04	00	0	16,224	5,064	21,288	11,301
C 18	05	00	0	5,426	1,344	6,770	1,941
C 19	01	00	0	9,882	16	9,898	2,691
C 19	02	00	0	2,010	0	2,010	0
C 19	03	00	0	1,299	130	1,429	0
C 19	04	00	0	2,379	65	2,444	389
* 19	05	00	0	2,292	138	2,430	0
C 20	01	00	0	2,820	1,929	4,749	429
C 20	02	00	0	1,002	385	1,387	1,011
C 20	03	00	0	1,914	400	2,314	1,356
* 20	04	00	0	2,118	691	2,809	555
C 20	05	00	0	1,476	496	1,972	1,086
* 21	01	00	0	1,584	113	1,697	678
C 21	02	00	0	661	141	802	444
C 21	03	00	0	336	81	417	0
C 21	04	00	0	420	80	500	0
C 21	05	00	0	1,314	294	1,608	589
* 22	01	00	0	9,102	10,520	19,622	5,017
C 22	02	00	0	3,858	56	3,914	329
C 22	03	00	0	3,606	0	3,606	766
C 22	04	00	0	3,810	72	3,882	30
C 22	05	00	0	5,088	234	5,322	0
C 23	01	00	0	10,888	0	10,888	745
C 23	02	00	0	9,882	56	9,938	2,243
C 23	03	00	0	6,600	0	6,600	740
* 23	04	00	0	16,446	44	16,490	7,960
C 23	05	00	0	912	609	1,521	0
C 24	01	00	0	4,340	3,542	7,882	1,256
* 24	02	00	0	13,068	3,605	16,673	3,612
C 24	03	00	0	26,490	1,888	28,378	8,385
C 24	04	00	0	17,334	3,072	20,406	2,082
* 24	05	00	0	13,326	5,186	18,512	5,547
C 25	01	01	0	7,356	5,581	12,937	8,578
C 25	01	02	0	9,963	6,198	16,161	3,919
C 25	02	01	0	6,264	8,175	14,439	12,948
* 25	02	02	0	9,260	26,714	35,974	22,163
C 25	03	01	0	1,692	17,842	19,534	8,290
* 25	03	02	0	5,142	18,968	24,110	14,077
C 25	04	01	0	11,340	10,671	22,011	16,865
C 25	04	02	0	9,282	7,252	16,534	7,864
C 25	05	01	0	7,500	29,307	36,807	15,899
C 25	05	02	0	9,147	23,883	33,030	13,174
C 26	01	00	0	2,660	267	2,927	443
C 26	02	00	0	5,718	24	5,742	110



JUSTICE COURTS TOTAL RECEIPTS AND DISBURSEMENTS  
CALENDAR YEAR 1976

PAGE

CNTY	DIST	PST	N/A	TOTAL RECTS. CNTY TREAS.	TOTAL RECTS. OTHER SRCE.	GRAND TOTAL RECEIPTS	TOTAL DISBURSEMENTS
C 26	03	00	0	14,586	152	14,738	945
* 26	04	00	0	1,246	1,190	2,436	563
C 26	05	00	0	9,432	302	9,734	1,520
* 27	01	00	0	6,729	2,340	9,069	2,119
0 27	02	00	0	432	354	786	0
0 27	03	00	0	450	21	471	0
C 27	04	00	0	444	212	656	0
C 27	05	00	0	1,584	0	1,584	0
0 28	01	00	0	712	0	712	360
C 28	02	00	0	198	34	232	0
* 28	03	00	0	208	63	271	0
C 28	04	00	0	60	51	111	0
C 28	05	00	0	0	6	6	0
* 29	01	00	0	2,184	524	2,708	757
C 29	02	00	0	3,324	0	3,324	1,983
0 29	03	00	0	3,000	515	3,515	1,754
0 29	04	00	0	3,600	328	3,928	0
C 29	05	00	0	2,406	340	2,746	566
C 30	01	00	0	18,181	1,199	19,380	10,137
* 30	02	00	0	5,304	6,344	11,648	5,970
C 30	03	00	0	2,940	12,209	15,149	7,355
C 30	04	00	0	12,909	4,554	17,463	9,014
* 30	05	00	0	26,358	38,311	64,669	42,649
C 31	01	00	0	692	640	1,332	0
C 31	02	00	0	4,256	562	4,818	1,025
C 31	03	00	0	2,778	0	2,778	315
C 31	04	00	0	0	355	355	603
* 31	05	00	0	1,404	1,340	2,744	440
C 32	01	00	0	666	40	706	185
C 32	02	00	0	1,676	100	1,776	494
C 32	03	00	0	862	3	865	0
0 32	04	00	0	1,428	0	1,428	0
* 32	05	00	0	114	152	266	655
* 33	01	00	0	3,054	3,143	6,197	2,339
0 33	02	00	0	1,860	63	1,923	0
C 33	03	00	0	1,708	44	1,752	0
C 33	04	00	0	1,398	300	1,698	0
C 33	05	00	0	2,814	255	3,069	0
* 34	01	00	0	3,324	4,504	7,828	2,796
* 34	02	00	0	15,476	1,472	16,948	4,686
C 34	03	00	0	14,706	2,754	17,460	748
C 34	04	00	0	10,074	2,062	12,136	0
C 34	05	00	0	15,444	1,654	17,098	3,125
0 35	01	00	0	5,049	27	5,076	228
0 35	02	00	0	4,076	20	4,096	397
C 35	03	00	0	607	107	714	0

JUSTICE COURTS TOTAL RECEIPTS AND DISBURSEMENTS  
CALENDAR YEAR 1976

PAGE

CNTY	DIST	PST	N/A	TOTAL RECTS. CNTY TREAS.	TOTAL RECTS. OTHER SRCE.	GRAND TOTAL RECEIPTS	TOTAL DISBURSEMENTS
C 35	04	00	0	798	0	798	0
* 35	05	00	0	2,046	651	2,697	604
C 36	01	00	0	198	223	421	45
* 36	02	00	0	5,190	2,300	7,490	2,720
* 36	03	00	0	1,422	363	1,785	0
C 36	04	00	0	4,530	1,674	6,204	45
0 36	05	00	0	2,124	336	2,460	234
* 37	01	00	0	750	0	750	0
C 37	02	00	0	3,392	203	3,595	507
C 37	03	00	0	864	0	864	0
C 37	04	00	0	12,329	40	12,369	0
0 37	05	00	0	1,434	116	1,550	0
* 38	01	00	0	8,994	13,923	22,917	17,281
0 38	02	00	0	13,272	1,779	15,051	4,717
* 38	03	00	0	8,880	792	9,672	899
0 38	04	00	0	41,862	4,008	45,870	12,762
C 38	05	00	0	21,582	11,630	33,212	19,516
0 39	01	00	0	2,928	50	2,978	0
C 39	02	00	0	3,498	320	3,818	704
C 39	03	00	0	174	150	324	0
* 39	04	00	0	2,006	40	2,046	0
C 39	05	00	0	1,224	66	1,290	49
0 40	01	00	0	6,564	0	6,564	789
0 40	02	00	0	1,944	808	2,752	515
* 40	03	00	0	9,252	768	10,020	1,846
C 40	04	00	0	1,726	283	2,009	0
C 40	05	00	0	774	165	939	0
C 41	01	00	0	6,972	480	7,452	1,836
C 41	02	00	0	7,026	980	8,006	195
C 41	03	00	0	588	32	620	150
* 41	04	00	0	16,940	15,795	32,735	3,745
* 41	05	00	0	6,636	11,313	17,949	8,372
C 42	01	00	0	4,228	846	5,074	2,951
0 42	02	00	0	4,394	2,480	6,874	7,767
* 42	03	00	0	1,530	18,191	19,721	14,487
C 42	04	00	0	3,750	708	4,458	2,822
C 42	05	00	0	6,600	1,320	7,920	6,321
* 43	01	00	0	5,367	560	5,927	2,488
C 43	02	00	0	4,236	113	4,349	1,014
C 43	03	00	0	2,688	30	2,718	386
0 43	04	00	0	5,286	110	5,396	1,133
C 43	05	00	0	222	500	722	0
0 44	01	00	0	9,437	2,252	11,689	3,871
* 44	02	00	0	21,948	9,079	31,027	9,450
C 44	03	00	0	15,588	9,566	25,154	2,252
C 44	04	00	0	4,275	189	4,464	425

JUSTICE COURTS TOTAL RECEIPTS AND DISBURSEMENTS  
CALENDAR YEAR 1976

PAGE

CNTY	DIST	PST	N/A	TOTAL RECTS. CNTY TREAS.	TOTAL RECTS. OTHER SRCE.	GRAND TOTAL RECEIPTS	TOTAL DISBURSEMENTS
C 44	05	00	0	23,347	1,750	25,097	8,205
* 45	01	00	0	12,150	5,958	18,108	1,752
* 45	02	00	0	9,096	922	10,018	1,031
C 45	03	00	0	18,666	1,790	20,456	0
C 45	04	00	*				
C 45	05	00	0	167	0	167	0
C 46	01	00	0	2,424	303	2,727	250
C 46	02	00	0	3,502	145	3,647	150
C 46	03	00	0	8,477	2,021	10,498	1,608
C 46	04	00	0	4,503	225	4,728	250
* 46	05	00	0	7,128	1,096	8,224	1,198
C 47	01	00	0	10,460	500	10,960	0
C 47	02	00	0	9,942	0	9,942	888
* 47	03	00	0	9,750	30	9,780	0
C 47	04	00	0	897	90	987	0
C 47	05	00	0	4,664	15,700	20,364	92,701
C 48	01	00	0	2,754	3,886	6,640	1,856
C 48	02	00	0	3,452	1,440	4,892	800
* 48	03	00	0	3,084	2,605	5,689	2,466
C 48	04	00	0	7,422	3,533	10,955	3,575
C 48	05	00	0	4,140	3,558	7,698	831
C 49	01	00	0	684	169	853	0
* 49	02	00	0	7,040	1,618	8,658	1,920
C 49	03	00	0	2,992	1,312	4,304	548
C 49	04	00	0	2,880	375	3,255	90
C 49	05	00	0	1,872	533	2,405	0
C 50	01	00	0	6,040	1,504	7,544	1,600
* 50	02	00	0	1,992	200	2,192	0
C 50	03	00	0	3,054	500	3,554	0
C 50	04	00	0	534	110	644	0
C 50	05	00	0	3,858	160	4,018	1,418
C 51	01	00	0	4,077	533	4,610	728
C 51	02	00	0	3,170	3,606	6,776	700
C 51	03	00	0	2,793	751	3,544	1,418
C 51	04	00	0	6,604	439	7,043	0
* 51	05	00	0	2,602	696	3,298	688
C 52	01	00	*				
C 52	02	00	0	3,026	29	3,055	740
* 52	03	00	0	3,036	1,481	4,517	82
C 52	04	00	0	2,742	0	2,742	0
C 52	05	00	0	1,950	0	1,950	877
* 53	01	00	0	7,548	2,323	9,871	3,193
* 53	02	00	0	7,104	4,744	11,848	2,829
C 53	03	00	0	2,271	0	2,271	1,562
C 53	04	00	0	444	408	852	0
C 53	05	00	0	3,216	130	3,346	0

JUSTICE COURTS TOTAL RECEIPTS AND DISBURSEMENTS  
CALENDAR YEAR 1976

PAGE

CNTY	DIST	PST	N/A	TOTAL RECTS. CNTY TREAS.	TOTAL RECTS. OTHER SRCE.	GRAND TOTAL RECEIPTS	TOTAL DISBURSEMENTS
C 54	01	00	*				
C 54	02	00	0	2,130	127	2,257	214
C 54	03	00	0	3,969	95	4,064	1,167
C 54	04	00	0	1,890	50	1,940	6
* 54	05	01	0	4,740	3	4,743	177
C 54	05	02	0	14,628	4,488	19,116	0
C 55	01	00	0	14,112	335	14,447	1,377
C 55	02	00	0	6,984	0	6,984	332
C 55	03	00	0	0	32	32	8
C 55	04	00	0	11,482	150	11,632	6,608
* 55	05	00	0	18,148	349	18,497	8,508
C 56	01	00	0	3,066	158	3,224	647
* 56	02	00	0	1,500	25	1,525	0
C 56	03	00	0	2,892	490	3,382	767
C 56	04	00	0	2,232	31	2,263	1,225
C 56	05	00	0	830	53	883	370
* 57	01	00	0	2,598	12,416	15,014	3,554
C 57	02	00	*				
C 57	03	00	0	6,144	1,163	7,307	1,531
C 57	04	00	0	13,314	268	13,582	2,325
C 57	05	00	0	5,064	100	5,164	1,386
C 58	01	00	0	1,164	0	1,164	0
C 58	02	00	0	5,754	472	6,226	0
C 58	03	00	0	1,032	120	1,152	0
* 58	04	00	0	8,746	1,472	10,218	908
C 58	05	00	0	2,064	100	2,164	0
C 59	01	00	0	3,398	200	3,598	0
* 59	02	00	0	3,354	169	3,523	1,605
C 59	03	00	0	6,318	64	6,382	0
C 59	04	00	0	1,506	78	1,584	75
C 59	05	00	0	1,476	60	1,536	250
C 60	01	00	0	927	150	1,077	520
C 60	02	00	0	2,730	0	2,730	0
* 60	03	00	0	2,916	416	3,332	1,250
C 60	04	00	0	438	66	504	0
C 60	05	00	0	1,596	394	1,990	88
C 61	01	00	0	15,300	1,753	17,053	7,866
C 61	02	00	0	18,054	5,213	23,267	8,170
* 61	03	00	0	5,274	5,420	10,694	7,360
C 61	04	00	0	20,523	2,760	23,283	5,902
C 61	05	00	0	7,398	1,568	8,966	4,603
* 62	01	00	0	6,354	4,201	10,555	1,483
C 62	02	00	0	4,320	1,522	5,842	928
C 62	03	00	0	4,915	975	5,890	1,738
C 62	04	00	0	1,230	1,280	2,510	358
C 62	05	00	0	3,114	1,348	4,462	984

JUSTICE COURTS TOTAL RECEIPTS AND DISBURSEMENTS  
CALENDAR YEAR 1976

PAGE 0

CNTY	DIST	PST	N/A	TOTAL RECTS. CNTY TREAS.	TOTAL RECTS. OTHER SRCE.	GRAND TOTAL RECEIPTS	TOTAL DISBURSEMENTS
* 63	01	00	0	1,517	136	1,653	150
C 63	02	00	0	2,218	272	2,490	1,728
C 63	03	00	0	48	616	664	375
C 63	04	00	0	328	248	576	348
C 63	05	00	0	408	125	533	115
C 64	01	00	0	9,648	767	10,415	1,165
C 64	02	00	0	2,150	0	2,150	0
C 64	03	00	0	5,756	812	6,568	1,553
C 64	04	00	0	3,187	722	3,909	954
* 64	05	00	0	3,378	400	3,778	600
* 65	01	00	0	1,870	306	2,176	0
C 65	02	00	0	443	184	627	360
C 65	03	00	0	2,232	1,855	4,087	1,060
C 65	04	00	0	1,027	167	1,194	0
C 65	05	00	0	618	96	714	0
C 66	01	00	0	2,328	0	2,328	411
C 66	02	00	0	2,994	0	2,994	0
C 66	03	00	0	3,000	45	3,045	60
C 66	04	00	0	1,776	180	1,956	0
* 66	05	00	0	1,456	120	1,576	0
C 67	01	00	0	1,887	439	2,326	376
C 67	02	00	0	3,822	2,944	6,766	3,318
* 67	03	00	0	5,514	4,715	10,229	2,399
C 67	04	00	0	6,909	1,208	8,117	982
C 67	05	00	0	3,792	365	4,157	4,129
C 68	01	00	0	305	381	686	50
* 68	02	00	0	3,414	2,202	5,616	337
C 68	03	00	0	390	288	678	137
C 68	04	00	0	413	374	787	13
C 68	05	00	0	3,220	568	3,788	250
C 69	01	00	0	704	163	867	847
C 69	02	00	0	1,011	311	1,322	400
* 69	03	00	0	3,559	267	3,826	793
C 69	04	00	0	8,923	304	9,227	4,713
C 69	05	00	0	1,893	375	2,268	406
C 70	01	00	0	3,824	0	3,824	2,215
C 70	02	00	0	2,010	30	2,040	0
C 70	03	00	0	1,929	720	2,649	30
C 70	04	00	0	1,036	246	1,282	320
* 70	05	00	0	3,024	3,040	6,064	2,400
C 71	01	00	0	4,872	0	4,872	0
C 71	02	00	0	4,186	67	4,253	0
C 71	03	00	0	1,850	74	1,924	0
C 71	04	00	0	1,758	0	1,758	569
* 71	05	00	0	1,412	255	1,667	0
C 72	01	00	0	2,256	0	2,256	445

JUSTICE COURTS TOTAL RECEIPTS AND DISBURSEMENTS  
CALENDAR YEAR 1976

PAGE

CNTY	DIST	PST	N/A	TOTAL RECTS. CNTY TREAS.	TOTAL RECTS. OTHER SRCE.	GRAND TOTAL RECEIPTS	TOTAL DISBURSEMENTS
C 72	02	00	0	7,266	100	7,366	1,276
* 72	03	00	0	4,432	200	4,632	416
C 72	04	00	0	0	0	0	0
C 72	05	00	0	1,938	7	1,945	619
C 73	01	00	0	1,878	335	2,213	3,108
* 73	02	00	0	2,100	300	2,400	480
C 73	03	00	0	4,614	1,050	5,664	156
C 73	04	00	0	2,574	800	3,374	968
C 73	05	00	0	0	491	491	130
* 74	01	00	0	0	480	480	0
C 74	02	00	0	4,800	0	4,800	1,030
C 74	03	00	0	596	117	713	75
C 74	04	00	0	775	0	775	500
C 74	05	00	0	420	79	499	-79
* 75	01	00	0	15,300	14,185	29,485	16,420
C 75	02	00	0	3,262	390	3,652	1,269
C 75	03	00	0	2,916	4,993	7,909	2,317
* 75	04	00	0	6,444	3,395	9,839	3,495
C 75	05	00	0	5,664	331	5,995	1,971
C 76	01	00	0	1,480	42	1,522	780
C 76	02	00	0	4,752	13,399	18,151	7,098
C 76	03	00	0	10,662	26,738	37,400	28,053
* 76	04	00	0	9,810	4,990	14,800	4,588
* 76	05	00	0	5,928	25,044	30,972	10,007
C 77	01	00	0	3,000	48	3,048	900
C 77	02	00	0	1,614	0	1,614	0
C 77	03	00	0	1,164	0	1,164	0
* 77	04	00	0	3,828	56	3,884	1,349
C 77	05	00	0	1,350	75	1,425	630
C 78	01	00	0	1,065	179	1,244	0
C 78	02	00	0	801	93	894	0
* 78	03	00	0	1,864	18	1,882	222
C 78	04	00	0	3,363	0	3,363	900
C 78	05	00	0	858	40	898	100
C 79	01	00	0	1,164	62	1,226	61
C 79	02	00	0	264	183	447	36
C 79	03	00	*				
* 79	04	00	0	1,401	134	1,535	0
C 79	05	00	0	6,000	258	6,258	0
* 80	01	00	0	1,308	0	1,308	0
C 80	02	00	0	2,578	600	3,178	58
C 80	03	00	0	3,036	439	3,475	324
C 80	04	00	0	2,711	0	2,711	0
C 80	05	00	0	2,796	199	2,995	352
C 81	01	00	0	840	146	986	55
C 81	02	00	0	272	328	600	329

JUSTICE COURTS TOTAL RECEIPTS AND DISBURSEMENTS  
 CALENDAR YEAR 1976

PAGE 0

CNTY	DIST	PST	N/A	TOTAL RECTS. CNTY TREAS.	TOTAL RECTS. OTHER SRCE.	GRAND TOTAL RECEIPTS	TOTAL DISBURSEMENTS
C 81	03	CO	0	1,380	248	1,628	0
* 81	04	CO	0	8,934	756	9,690	2,778
C 81	05	CO	0	3,000	533	3,533	587
C 82	01	CO	0	1,986	662	2,648	262
0 82	02	CO	0	2,250	1,575	3,825	948
* 82	03	CO	0	5,070	4,466	9,536	4,929
C 82	04	CO	0	591	280	871	0
C 82	05	CO	0	158	184	342	0
				1,903,072	735,143	2638,215	885,891

APPENDIX XIII  
 JUSTICE COURTS TOTAL RECEIPTS AND DISBURSEMENTS  
 CALENDAR YEAR 1977

JUSTICE COURTS TOTAL RECEIPTS AND DISBURSEMENTS  
CALENDAR YEAR 1977

PAGE

CNTY	DIST	PST	N/A	TOTAL RECTS. CNTY TREAS.	TOTAL RECTS. OTHER SRCE.	GRAND TOTAL RECEIPTS	TOTAL DISBURSEMENTS
* 01	01	00	0	150	3,159	3,309	2,834
C 01	01	00	0	6,972	1,151	8,123	1,582
0 01	02	00	0	4,764	236	5,000	1,000
C 01	03	00	0	2,620	701	3,321	1,999
0 01	05	00	0	11,652	587	12,239	5,254
C 02	01	00	0	0	100	100	0
C 02	02	00	0	3,576	60	3,636	0
* 02	03	00	0	3,360	200	3,560	0
0 02	04	00	0	6,000	250	6,250	0
* 02	05	00	0	2,238	469	2,707	1,406
* 03	01	00	0	1,374	606	1,980	0
0 03	02	00	0	4,354	344	4,698	2,763
C 03	03	00	0	1,057	95	1,152	2,167
* 03	04	00	0	7,614	48	7,662	3,479
C 03	05	00	0	617	95	712	196
* 04	01	00	0	5,682	1,124	6,806	525
0 04	03	00	0	948	14	962	375
* 04	04	00	0	3,936	80	4,016	11
C 04	05	00	0	1,202	72	1,274	0
0 05	01	00	0	2,280	15	2,295	470
* 05	02	00	0	9,019	96	9,115	996
C 05	03	00	0	390	0	390	0
C 05	04	00	0	10	15	25	0
* 05	05	00	0	1,716	24	1,740	210
C 06	01	00	0	7,072	1,328	8,400	441
C 06	02	00	0	1,836	6,852	8,688	3,692
* 06	03	00	0	409	198	607	1,025
* 06	04	00	0	4,561	11,705	16,266	4,795
0 06	05	00	0	10,858	4,599	15,457	5,620
C 07	01	00	0	234	0	234	0
* 07	02	00	0	738	0	738	292
C 07	03	00	0	1,761	463	2,224	323
C 07	04	00	0	0	123	123	133
C 07	05	00	0	854	360	1,214	0
C 08	01	00	0	596	320	916	0
* 08	02	00	0	2,328	117	2,445	1,237
C 08	03	00	0	240	192	432	50
C 08	04	00	0	6,841	385	7,226	167
* 08	05	00	0	5,904	488	6,392	1,022
* 09	01	00	0	5,262	5,831	11,093	7,054
C 09	02	00	0	5,544	147	5,691	0
C 09	03	00	0	5,094	6,248	11,342	0
* 09	04	00	0	2,556	145	2,701	560
C 09	05	00	0	3,552	300	3,852	0
C 10	01	00	0	946	43	989	289
C 10	02	00	0	610	152	762	546

JUSTICE COURTS TOTAL RECEIPTS AND DISBURSEMENTS  
CALENDAR YEAR 1977

PAGE

CNTY	DIST	PST	N/A	TOTAL RECTS. CNTY TREAS.	TOTAL RECTS. OTHER SRCE.	GRAND TOTAL RECEIPTS	TOTAL DISBURSEMENTS
0	10	03	00	*	0	0	0
0	10	04	00	0	0	0	0
*	10	05	00	0	4,365	172	4,537
*	11	01	00	0	894	216	1,110
0	11	02	00	0	2,670	403	3,073
0	11	03	00	0	0	1,881	1,881
0	11	04	00	0	894	716	1,610
0	11	05	00	0	432	64	496
0	12	01	00	0	1,837	1,600	3,437
0	12	01	00	0	3,036	144	3,180
*	12	03	00	0	6,462	2,516	8,978
0	12	04	00	0	1,380	382	1,762
*	12	05	00	0	876	165	1,041
0	13	01	00	0	3,687	784	4,471
0	13	01	00	0	2,376	250	2,626
*	13	03	00	0	3,024	4,500	7,524
0	13	04	00	0	1,068	896	1,964
0	13	05	00	0	4,011	322	4,333
*	14	01	00	0	3,068	7,232	20,300
0	14	02	00	0	4,674	142	4,816
0	14	03	00	0	6,942	232	7,174
*	14	04	00	0	2,394	2,128	4,522
0	14	05	00	0	2,202	0	2,202
0	15	01	00	0	6,857	870	7,727
0	15	02	00	0	8,058	515	8,573
0	15	03	00	0	9,096	40	9,136
*	15	04	00	0	3,864	2,628	6,492
0	15	05	00	0	4,056	589	4,645
0	16	01	00	0	1,926	270	2,196
0	16	02	00	0	7,344	329	7,673
*	16	03	00	0	3,684	2,065	5,749
0	16	04	00	0	5,880	875	6,755
0	16	05	00	0	1,314	784	2,098
0	17	01	01	0	0	80	80
0	17	01	02	0	5,154	48	5,202
0	17	02	01	0	12,826	656	13,482
*	17	02	02	0	6,978	358	7,336
0	17	03	01	0	1,938	1,918	3,856
0	17	03	02	0	4,992	80	5,072
0	17	04	01	0	1,896	693	2,589
*	17	04	02	0	17,772	13,000	30,772
0	17	05	01	0	5,480	225	5,705
0	17	05	02	*	0	0	0
*	18	01	00	0	11,787	2,383	14,170
0	18	02	00	0	15,396	1,408	16,804
0	18	03	00	0	4,548	5,014	9,562

JUSTICE COURTS TOTAL RECEIPTS AND DISBURSEMENTS  
CALENDAR YEAR 1977

PAGE

CNTY	DIST	PST	N/A	TOTAL RECTS. CNTY TREAS.	TOTAL RECTS. OTHER SRCE.	GRAND TOTAL RECEIPTS	TOTAL DISBURSEMENTS
*	18	04	00	0	19,644	5,964	25,608
0	18	05	00	0	6,324	828	7,152
0	19	01	00	0	6,540	24	6,564
0	19	02	00	0	1,527	100	1,627
0	19	03	00	0	1,248	297	1,545
0	19	04	00	0	1,926	49	1,975
*	19	05	00	0	0	2,186	2,186
0	20	01	00	0	4,326	1,615	5,941
0	20	02	00	0	942	340	1,282
0	20	03	00	*	0	0	0
*	20	04	00	0	2,382	555	2,937
0	20	05	00	0	1,482	680	2,162
*	21	01	00	0	1,056	184	1,240
0	21	02	00	0	378	98	476
0	21	03	00	0	324	74	398
0	21	04	00	0	432	12	444
0	21	05	00	0	468	182	650
*	22	01	00	0	20,776	9,852	20,628
0	22	02	00	0	4,902	72	4,974
0	22	03	00	0	1,032	0	1,032
0	22	04	00	0	3,450	28	3,478
0	22	05	00	0	8,964	138	9,102
0	23	01	00	0	8,334	0	8,334
0	23	02	00	0	12,274	0	12,274
0	23	03	00	0	6,318	0	6,318
*	23	04	00	0	8,014	60	8,074
0	23	05	00	0	941	766	1,707
0	24	01	00	0	5,784	3,440	9,224
*	24	02	00	0	20,928	5,479	26,407
0	24	03	00	0	21,492	3,890	25,382
0	24	04	00	0	18,564	3,734	22,298
0	25	01	01	0	7,038	6,592	13,630
0	25	01	02	0	7,494	5,027	12,521
*	25	02	00	0	14,796	36,800	51,596
0	25	02	01	0	10,878	11,926	22,804
0	25	03	01	0	1,104	18,964	20,068
0	25	04	01	0	6,744	14,433	21,177
0	25	04	02	0	8,934	7,290	16,224
*	25	05	00	0	11,520	3,249	14,769
0	25	05	01	0	21,116	8,928	30,044
0	25	05	02	0	6,312	20,248	26,560
0	26	01	00	0	2,220	201	2,421
0	26	02	00	0	7,272	30	7,302
*	26	03	00	0	2,544	23,284	25,828
0	26	03	00	0	19,308	120	19,428
*	26	04	00	0	1,835	1,275	3,110

JUSTICE COURTS TOTAL RECEIPTS AND DISBURSEMENTS  
CALENDAR YEAR 1977

PAGE

CNTY	DIST	PST	N/A	TOTAL RECTS. CNTY TREAS.	TOTAL RECTS. OTHER SRCE.	GRAND TOTAL RECEIPTS	TOTAL DISBURSEMENTS
C 26	05	00	0	5,239	456	5,695	1,190
* 27	01	00	0	2,994	2,342	5,336	145
0 27	02	00	0	666	370	1,036	0
0 27	03	00	0	0	273	273	3
0 27	04	00	0	426	707	1,133	0
0 27	05	00	0	0	0	0	0
0 28	01	00	*				
0 28	02	00	0	366	300	666	0
* 28	03	00	0	108	29	137	0
0 28	04	00	0	60	51	111	0
0 28	05	00	0	804	0	804	235
* 29	01	00	0	2,136	300	2,436	864
0 29	02	00	0	1,776	0	1,776	1,938
0 29	03	00	0	2,556	268	2,824	2,222
0 29	04	00	0	3,474	952	4,426	0
0 29	05	00	*				
0 30	01	00	0	14,603	1,203	15,806	13,123
* 30	02	00	0	4,092	4,383	8,475	3,592
0 30	03	00	0	2,058	21,176	23,234	9,508
0 30	04	00	0	1,218	492	1,710	797
* 30	05	00	0	25,938	37,593	63,531	44,067
0 31	01	00	0	1,158	393	1,551	0
0 31	02	00	0	2,626	483	3,109	875
0 31	03	00	0	2,208	1,000	3,208	12,415
0 31	04	00	0	2,166	265	2,431	273
* 31	05	00	0	1,986	1,368	3,354	497
* 32	01	00	0	3,611	262	3,873	741
0 32	01	00	0	492	10	502	150
0 32	02	00	0	0	0	0	1,911
0 32	03	00	0	785	0	785	0
0 32	04	00	0	678	180	858	0
* 33	01	00	0	2,322	1,272	3,594	737
0 33	02	00	0	1,916	116	2,032	0
0 33	03	00	0	1,132	76	1,208	0
0 33	04	00	0	1,290	400	1,690	0
0 33	05	00	0	60	125	185	0
* 34	01	00	0	1,653	4,315	5,968	2,426
* 34	02	00	0	11,379	2,160	13,539	5,449
0 34	03	00	0	11,280	2,272	13,552	1,027
0 34	04	00	0	10,746	2,659	13,405	0
0 34	05	00	0	15,168	1,624	16,792	3,125
0 35	01	00	0	7,042	110	7,152	669
0 35	02	00	0	4,842	30	4,872	288
0 35	03	00	0	724	76	800	0
0 35	04	00	0	1,302	32	1,334	0
* 35	05	00	0	468	294	762	62

JUSTICE COURTS TOTAL RECEIPTS AND DISBURSEMENTS  
CALENDAR YEAR 1977

PAGE

CNTY	DIST	PST	N/A	TOTAL RECTS. CNTY TREAS.	TOTAL RECTS. OTHER SRCE.	GRAND TOTAL RECEIPTS	TOTAL DISBURSEMENTS
0 36	01	00	0	708	272	980	0
* 36	02	00	0	3,762	3,362	7,124	0
* 36	03	00	0	1,914	626	2,540	0
0 36	04	00	0	6,360	2,234	8,594	0
0 36	05	00	0	3,048	408	3,456	0
* 37	01	00	0	5,778	640	6,418	220
0 37	02	00	0	5,760	345	6,105	600
0 37	03	00	0	768	0	768	560
0 37	04	00	0	12,144	88	12,232	0
0 37	05	00	0	0	98	98	740
* 38	01	00	0	22,658	7,729	30,387	0
0 38	02	00	0	16,626	3,296	19,922	14,846
* 38	03	00	0	12,156	864	13,020	5,219
0 38	04	00	0	21,666	5,848	27,514	417
0 38	05	00	0	13,194	3,794	16,988	11,100
0 39	01	00	0	2,496	31	2,527	16,529
0 39	02	00	0	3,480	328	3,808	75
0 39	03	00	*				505
* 39	04	00	0	1,796	44	1,840	0
0 39	05	00	0	648	232	880	0
0 40	01	00	0	6,138	416	6,554	1,015
0 40	02	00	0	2,664	720	3,384	727
* 40	03	00	0	8,260	3,482	11,742	2,837
0 40	04	00	0	2,256	430	2,686	0
0 40	05	00	0	930	218	1,148	0
0 41	01	00	0	5,931	1,500	7,431	1,502
0 41	02	00	0	12,649	4,370	17,019	3,565
0 41	03	00	0	9,045	8,925	17,970	2,362
* 41	04	00	0	4,483	11,320	15,803	2,964
* 41	05	00	0	8,314	11,446	19,760	4,002
0 42	01	00	0	8,128	921	9,049	5,386
0 42	02	00	0	6,846	1,304	8,150	7,839
* 42	03	00	0	1,260	18,828	20,088	10,157
0 42	04	00	0	3,876	720	4,596	2,825
0 42	05	00	0	6,750	680	7,430	6,355
* 43	01	00	0	8,008	150	8,158	3,100
0 43	02	00	0	6,408	280	6,688	2,037
0 43	03	00	0	3,164	24	3,188	575
0 43	04	00	0	8,760	50	8,810	3,864
0 43	05	00	0	2,772	770	3,542	2,470
0 44	01	00	0	20,488	5,825	26,313	3,509
* 44	02	00	0	22,590	8,400	30,990	10,057
0 44	03	00	0	16,458	6,550	23,008	1,966
0 44	04	00	0	4,739	194	4,933	331
0 44	05	00	0	27,400	2,302	29,702	8,814
* 45	01	00	0	35,280	5,400	40,680	5,542

JUSTICE COURTS TOTAL RECEIPTS AND DISBURSEMENTS  
CALENDAR YEAR 1977

PAGE

CNTY	DIST	PST	N/A	TOTAL RECTS. CNTY TREAS.	TOTAL RECTS. OTHER SRCE.	GRAND TOTAL RECEIPTS	TOTAL DISBURSEMENTS
* 45	02	00	0	9,552	839	10,391	1,080
C 45	03	00	0	22,404	1,016	23,420	4,134
C 45	04	00	0	1,542	5	1,547	36
0 45	05	00	0	0	165	165	0
0 46	01	00	0	2,850	310	3,160	350
0 46	02	00	0	3,972	193	4,165	0
C 46	03	00	0	6,834	1,125	7,959	736
C 46	04	00	0	3,690	122	3,812	0
* 46	05	00	0	5,886	1,246	7,132	1,210
C 47	01	00	0	10,535	385	10,920	0
C 47	02	00	0	10,698	0	10,698	920
* 47	03	00	0	0	7,672	7,672	0
C 47	04	00	0	1,029	5	1,034	0
C 47	05	00	0	6,283	265	6,548	949
0 48	01	00	0	3,540	3,723	7,263	2,397
0 48	02	00	0	3,342	1,632	4,974	72
* 48	03	00	0	7,266	2,762	10,028	2,614
0 48	04	00	0	8,628	3,277	11,905	5,592
0 48	05	00	0	5,731	2,461	8,192	660
0 49	01	00	0	612	176	788	215
* 49	02	00	0	13,580	500	14,080	3,401
C 49	03	00	0	2,566	410	2,976	1,132
0 49	04	00	0	2,430	66	2,496	99
0 49	05	00	0	1,170	394	1,564	0
0 50	01	00	0	7,752	412	8,164	0
* 50	02	00	0	3,872	1,000	4,872	0
C 50	03	00	0	4,542	508	5,050	0
C 50	04	00	0	1,248	64	1,312	0
0 50	05	00	0	5,526	190	5,716	2,763
C 51	01	00	0	4,632	716	5,348	1,084
C 51	02	00	0	3,996	163	4,159	1,275
0 51	03	00	0	3,523	803	4,326	1,830
0 51	04	00	0	8,060	760	8,820	0
* 51	05	00	0	4,742	918	5,660	397
C 52	01	00	*				
C 52	02	00	0	4,848	40	4,888	440
* 52	03	00	0	0	1,199	1,199	108
C 52	04	00	0	0	0	0	900
C 52	05	00	0	1,950	775	2,725	168
* 53	01	00	0	7,254	2,061	9,315	3,449
* 53	02	00	0	9,486	5,360	14,846	3,157
C 53	03	00	0	4,032	64	4,096	0
0 53	04	00	0	132	88	220	0
0 53	05	00	0	3,504	255	3,759	100
C 54	01	00	0	1,800	139	1,939	213
C 54	02	00	0	2,286	394	2,680	597

JUSTICE COURTS TOTAL RECEIPTS AND DISBURSEMENTS  
CALENDAR YEAR 1977

PAGE

CNTY	DIST	PST	N/A	TOTAL RECTS. CNTY TREAS.	TOTAL RECTS. OTHER SRCE.	GRAND TOTAL RECEIPTS	TOTAL DISBURSEMENTS
C 54	03	00	0	4,956	170	5,126	200
C 54	04	00	*				
* 54	05	01	0	588	500	1,088	0
* 54	05	02	0	16,000	3,450	19,450	0
C 55	01	00	0	9,536	185	9,721	4,706
C 55	02	00	0	3,300	0	3,300	345
C 55	03	00	0	10,806	575	11,381	561
C 55	04	00	0	5,628	354	5,982	2,800
* 55	05	00	0	14,618	1,454	16,072	11,254
C 56	01	00	0	798	80	878	54
* 56	02	00	0	1,566	141	1,707	0
C 56	03	00	0	1,920	60	1,980	0
C 56	04	00	0	188	0	188	695
0 56	05	00	0	346	196	542	0
* 57	01	00	0	2,430	11,771	14,201	3,480
C 57	02	00	0	15,102	515	15,617	2,136
C 57	03	00	0	6,346	2,042	8,388	903
C 57	04	00	0	15,570	320	15,890	3,784
C 57	05	00	0	6,528	181	6,709	1,549
C 58	01	00	0	1,428	0	1,428	0
C 58	02	00	0	7,224	341	7,565	0
C 58	03	00	0	744	150	894	0
* 58	04	00	0	7,386	1,560	8,946	0
C 58	05	00	0	1,104	97	1,201	0
* 59	01	00	0	3,493	180	3,673	0
* 59	02	00	0	2,682	585	3,267	1,117
C 59	03	00	0	6,270	60	6,330	0
C 59	04	00	0	1,098	88	1,186	0
C 59	05	00	0	2,394	153	2,547	0
0 60	01	00	0	486	162	648	450
0 60	02	00	0	3,048	0	3,048	0
* 60	03	00	0	3,652	1,008	4,660	1,917
C 60	04	00	*				
0 60	05	00	0	1,260	665	1,925	786
C 61	01	00	0	24,246	4,577	28,823	6,447
C 61	02	00	0	13,122	3,134	16,256	9,308
* 61	03	00	0	5,556	3,161	8,717	3,460
C 61	04	00	0	12,806	3,120	16,926	5,058
C 61	05	00	0	7,805	2,126	9,931	12,235
* 62	01	00	0	5,225	4,644	9,869	1,412
C 62	02	00	0	6,186	1,690	7,876	2,182
0 62	03	00	0	5,477	991	6,468	1,919
C 62	04	00	0	942	961	1,903	450
C 62	05	00	0	2,478	1,384	3,862	1,095
* 63	01	00	0	1,278	756	2,034	275
C 63	02	00	0	2,908	258	3,166	2,256



JUSTICE COURTS TOTAL RECEIPTS AND DISBURSEMENTS  
CALENDAR YEAR 1977

PAGE 6

CNTY	DIST	PST	N/A	TOTAL RECTS. CNTY TREAS.	TOTAL RECTS. OTHER SRCE.	GRAND TOTAL RECEIPTS	TOTAL DISBURSEMENTS
C 63	03	00	*				
C 63	04	00	0	899	112	1,011	348
C 63	05	00	0	348	56	404	124
C 64	01	00	0	18,012	520	18,532	3,844
C 64	02	00	0	3,072	860	3,932	662
C 64	03	00	0	9,696	744	10,440	1,552
C 64	04	00	0	7,435	1,090	8,525	1,710
* 64	05	00	0	2,526	1,200	3,726	915
* 65	01	00	0	2,430	256	2,686	0
C 65	02	00	0	162	100	262	493
C 65	03	00	*				
C 65	04	00	0	1,050	800	1,850	400
C 65	05	00	0	0	42	42	0
C 66	01	00	0	4,951	0	4,951	675
C 66	02	00	0	6,828	0	6,828	0
C 66	03	00	0	0	58	58	200
C 66	04	00	0	1,668	120	1,788	0
* 66	05	00	0	1,392	110	1,502	0
C 67	01	00	0	2,186	848	3,034	442
C 67	02	00	0	4,398	3,877	8,275	659
* 67	03	00	0	4,278	6,033	10,311	2,514
C 67	04	00	0	4,344	841	5,185	791
C 67	05	00	0	0	495	495	2,528
C 68	01	00	0	510	56	566	55
* 68	02	00	0	3,703	3,794	7,497	727
C 68	03	00	0	294	96	390	248
C 68	04	00	0	588	871	1,459	1,405
C 68	05	00	0	3,636	755	4,391	268
C 69	01	00	0	756	85	841	690
C 69	02	00	0	1,860	513	2,373	500
* 69	03	00	0	0	5,315	5,315	900
C 69	04	00	0	8,640	483	9,123	4,854
C 69	05	00	0	1,448	457	1,905	247
C 70	01	00	0	3,660	60	3,720	1,887
C 70	02	00	*				
C 70	03	00	0	3,900	240	4,140	55
C 70	04	00	0	1,166	304	1,470	109
* 70	05	00	0	3,204	1,720	4,924	1,200
C 71	01	00	0	7,329	0	7,329	0
C 71	02	00	0	4,497	91	4,588	0
C 71	03	00	0	2,148	50	2,198	200
C 71	04	00	0	2,671	0	2,671	659
* 71	05	00	0	978	88	1,066	0
C 72	01	00	0	2,988	0	2,988	1,440
C 72	02	00	0	7,392	130	7,522	1,530
* 72	03	00	0	3,210	240	3,450	424

JUSTICE COURTS TOTAL RECEIPTS AND DISBURSEMENTS  
CALENDAR YEAR 1977

PAGE 7

CNTY	DIST	PST	N/A	TOTAL RECTS. CNTY TREAS.	TOTAL RECTS. OTHER SRCE.	GRAND TOTAL RECEIPTS	TOTAL DISBURSEMENTS
C 72	04	00	0	0	0	0	0
C 72	05	00	0	1,764	14	1,778	614
C 73	01	00	0	7,886	235	8,121	1,350
* 73	02	00	0	3,300	250	3,550	1,480
C 73	03	00	0	6,318	800	7,118	730
C 73	04	00	0	3,162	700	3,862	1,452
C 73	05	00	0	0	306	306	0
* 74	01	00	0	2,238	66	2,304	650
C 74	02	00	0	4,875	60	4,935	1,630
C 74	03	00	0	366	192	558	116
C 74	04	00	0	780	0	780	495
C 74	05	00	0	1,040	196	1,236	824
* 75	01	00	0	14,106	9,411	23,517	15,046
C 75	02	00	0	4,132	451	4,583	1,661
C 75	03	00	0	3,456	4,650	8,106	2,542
* 75	04	00	0	10,454	8,269	18,723	3,074
C 75	05	00	0	4,251	1,510	5,761	400
C 76	01	00	*				
C 76	02	00	0	6,810	19,332	26,142	10,483
C 76	03	00	0	8,620	34,810	43,430	37,090
* 76	04	00	0	8,430	3,919	12,349	4,510
* 76	05	00	0	6,222	23,303	29,525	10,921
C 77	01	00	0	2,015	48	2,063	1,592
C 77	02	00	0	2,890	0	2,890	480
C 77	03	00	0	1,816	0	1,816	0
* 77	04	00	0	3,264	184	3,448	1,444
C 77	05	00	0	2,100	48	2,148	804
C 78	01	00	0	864	85	949	0
C 78	02	00	0	0	0	0	1,122
* 78	03	00	0	2,154	5	2,159	240
C 78	04	00	0	3,930	0	3,930	925
C 78	05	00	0	1,056	8	1,064	0
C 79	01	00	0	1,802	165	1,967	131
C 79	02	00	0	282	115	397	36
C 79	03	00	*				
* 79	04	00	0	1,321	100	1,421	0
C 79	05	00	0	3,972	219	4,191	0
* 80	01	00	0	0	460	460	1,167
C 80	02	00	0	2,412	507	2,919	0
C 80	03	00	0	2,046	793	2,839	0
C 80	04	00	0	1,452	52	1,504	0
C 80	05	00	0	3,060	745	3,805	870
C 81	01	00	0	1,404	674	2,078	0
C 81	02	00	*				
C 81	03	00	0	1,128	366	1,494	0
* 81	04	00	0	8,714	440	9,154	605

JUSTICE COURTS TOTAL RECEIPTS AND DISBURSEMENTS  
CALENDAR YEAR 1977

PAGE 6

CNTY	DIST	PST	N/A	TOTAL RECTS.		GRAND TOTAL RECEIPTS	TOTAL DISBURSEMENTS	
				CNTY TREAS.	OTHER SRCE.			
C	81	05	00	0	3,010	80	3,090	556
C	82	01	00	0	2,058	626	2,684	237
C	82	02	00	0	4,668	810	5,478	1,423
*	82	03	00	0	5,760	5,736	11,496	5,864
O	82	04	00	0	288	300	588	0
C	82	05	00	0	180	224	404	0
					1,952,417	777,282	2,729,699	824,792

APPENDIX XIV  
JUSTICE COURT CASE VOLUME  
CALENDAR YEAR 1976

JUSTICE COURT CASE VOLUME  
CALENDAR YEAR 1976

PAGE 1

CITY	DIST	PST	N/A	CRIMINAL CASE FEES	CASE VOLUME	CIVIL CASE FEES	CASE VOLUME
01	01	00	0	7,961	1,326	2,496	312
01	02	00	0	3,390	565	304	38
01	03	00	0	2,828	471	1,280	160
01	04	00	0	180	30	2,445	305
01	05	00	0	16,309	2,718	128	16
02	01	00	0	3,850	641	18	2
02	02	00	0	3,708	618	70	8
02	03	00	0	4,530	755	100	12
02	04	00	0	5,620	936	32	4
02	05	00	0	1,680	280	425	53
03	01	00	0	1,443	240	256	32
03	02	00	0	4,215	702	126	15
03	03	00	0	879	146	140	17
03	04	00	0	8,484	1,414	42	5
03	05	00	0	564	94	112	14
04	01	00	0	6,204	1,034	1,000	125
04	02	00	0	1,936	322	24	3
04	02	00	0	2,574	429	0	0
04	03	00	0	1,205	200	56	7
04	04	00	0	2,466	411	208	26
04	05	00	0	1,206	201	104	13
05	01	00	0	2,310	385	0	0
05	02	00	0	9,432	1,572	0	0
05	03	00	0	684	114	0	0
05	04	00	0	360	60	0	0
05	05	00	0	2,514	419	0	0
06	01	00	0	6,462	1,077	1,422	177
06	02	00	0	1,974	329	4,648	581
06	03	00	0	3,037	506	840	105
06	04	00	0	3,090	515	10,736	1,342
06	05	00	0	9,487	1,581	4,847	605
07	01	00	0	272	45	88	11
07	02	00	0	531	88	0	0
07	03	00	0	2,424	404	314	39
07	04	00	0	1,566	261	217	27
07	05	00	0	1,224	204	312	39
08	01	00	0	954	159	304	38
08	02	00	0	1,470	245	152	19
08	03	00	0	406	67	256	32
08	04	00	0	4,180	696	248	31
08	05	00	0	4,842	807	172	21
09	01	00	0	4,308	718	3,738	467
09	02	00	0	4,166	694	24	3
09	03	00	0	5,174	862	2,364	295
09	04	00	0	3,414	569	60	7
09	05	00	0	4,021	670	198	24

TY	DIST	PST	N/A	CRIMINAL CASE FEES	CASE VOLUME	CIVIL CASE FEES	CASE VOLUME
0	01	00	0	875	145	40	5
0	02	00	0	267	44	36	4
0	03	00	0	555	92	16	2
0	04	00	0	1,211	201	0	0
0	05	00	0	3,593	598	96	12
1	01	00	0	1,627	271	48	6
1	02	00	0	0	0	248	31
1	03	00	0	184	30	2,815	351
1	03	00	0	1,356	226	720	90
1	05	00	0	660	110	64	8
2	01	00	0	1,950	325	900	112
2	02	00	0	4,410	735	70	8
2	03	00	0	4,248	708	14	1
2	04	00	0	1,410	235	240	30
2	05	00	0	1,068	178	96	12
3	01	00	0	2,526	421	808	101
3	02	00	0	2,155	359	400	50
3	03	00	0	1,788	298	1,760	220
3	04	00	0	1,140	190	1,864	233
3	05	00	0	1,848	308	352	44
4	01	00	0	9,996	1,666	4,312	539
4	02	00	0	2,850	475	77	9
4	03	00	0	4,194	699	189	23
4	04	00	0	2,346	391	1,735	216
4	05	00	0	2,286	381	0	0
5	01	00	0	8,418	1,403	480	60
5	02	00	0	8,490	1,415	594	74
5	03	00	0	7,686	1,281	100	12
5	04	00	0	5,157	859	1,936	242
5	05	00	0	6,706	1,117	600	75
6	01	00	0	3,210	535	160	20
6	02	00	0	7,068	1,178	64	8
6	03	00	0	4,494	749	770	96
6	04	00	0	5,826	971	825	103
6	05	00	0	2,772	462	760	95
7	01	01	0	6,978	1,163	160	20
7	01	02	0	4,638	773	60	7
7	02	01	0	8,740	1,456	432	54
7	02	02	0	5,892	982	224	28
7	03	01	0	3,348	558	0	0
7	03	02	0	2,781	463	0	0
7	04	01	0	2,238	373	0	0
7	04	02	0	15,204	2,534	225	28
7	05	01	0	3,400	566	54	6
7	05	02	0	7,200	1,200	24	3
8	01	00	0	10,332	1,722	4,672	584

TY	DIST	PST	N/A	CRIMINAL CASE FEES	CASE VOLUME	CIVIL CASE FEES	CASE VOLUME
8	02	00	0	16,398	2,733	1,112	139
8	03	00	0	4,110	685	3,025	378
8	04	00	0	16,224	2,704	5,064	633
8	05	00	0	5,406	901	1,344	168
9	01	00	0	9,882	1,647	16	2
9	02	00	0	2,010	335	0	0
9	03	00	0	1,299	216	64	8
9	04	00	0	2,379	396	48	6
9	05	00	0	2,292	382	128	16
0	01	00	0	2,820	470	1,704	213
0	02	00	0	1,002	167	260	32
0	03	00	0	1,914	319	400	50
0	04	00	0	2,118	353	645	80
0	05	00	0	1,476	246	496	62
1	01	00	0	1,584	264	28	3
1	02	00	0	661	110	136	17
1	03	00	0	336	56	32	4
1	04	00	0	420	70	30	3
1	05	00	0	1,314	219	248	31
2	01	00	0	9,102	1,517	10,400	1,300
2	02	00	0	3,858	643	56	7
2	03	00	0	3,606	601	0	0
2	04	00	0	3,810	635	72	9
2	05	00	0	5,088	848	114	14
3	01	00	0	10,866	1,811	0	0
3	02	00	0	9,882	1,647	56	7
3	03	00	0	6,600	1,100	0	0
3	04	00	0	16,446	2,741	24	3
3	05	00	0	912	152	425	53
4	01	00	0	4,340	723	3,112	389
4	02	00	0	13,068	2,178	2,920	365
4	03	00	0	26,490	4,415	1,888	236
4	04	00	0	17,334	2,889	3,042	380
4	05	00	0	13,326	2,221	4,856	607
5	01	01	0	7,356	1,226	5,104	638
5	01	02	0	9,963	1,660	5,908	738
5	02	01	0	6,264	1,044	7,360	920
5	02	02	0	9,260	1,543	26,026	3,253
5	03	01	0	1,692	282	17,842	2,230
5	03	02	0	5,142	857	18,718	2,339
5	04	01	0	11,340	1,890	10,516	1,314
5	04	02	0	9,282	1,547	7,202	900
5	05	01	0	7,500	1,250	29,307	3,663
5	05	02	0	9,147	1,524	23,633	2,954
6	01	00	0	2,660	443	192	24
6	02	00	0	5,718	953	24	3

TY	DIST	PST	N/A	CRIMINAL CASE FEES	CASE VOLUME	CIVIL CASE FEES	CASE VOLUME
6	03	00	0	14,586	2,431	152	19
6	04	00	0	1,246	207	1,120	140
6	05	00	0	9,432	1,572	272	34
7	01	00	0	6,729	1,121	2,240	280
7	02	00	0	432	72	344	43
7	03	00	0	18	3	0	0
7	04	00	0	426	71	188	23
7	05	00	0	1,584	264	0	0
8	01	00	0	712	118	0	0
8	02	00	0	198	33	0	0
8	03	00	0	208	34	48	6
8	04	00	0	0	0	48	6
8	05	00	0	0	0	6	0
9	01	00	0	2,184	364	520	65
9	02	00	0	3,324	554	0	0
9	03	00	0	3,000	500	480	60
9	04	00	0	3,600	600	328	41
9	05	00	0	2,406	401	320	40
0	01	00	0	17,702	2,950	944	118
0	02	00	0	5,304	884	5,944	743
0	03	00	0	2,940	490	11,904	1,488
0	04	00	0	12,709	2,151	4,194	524
0	05	00	0	26,358	4,393	36,586	4,573
1	01	00	0	692	115	600	75
1	02	00	0	4,214	702	522	65
1	03	00	0	2,778	463	0	0
1	04	00	0	0	0	300	37
1	05	00	0	1,404	234	1,060	132
2	01	00	0	666	111	0	0
2	02	00	0	1,676	279	0	0
2	03	00	0	822	137	0	0
2	04	00	0	1,428	238	0	0
2	05	00	0	114	19	56	7
3	01	00	0	3,054	509	3,088	386
3	02	00	0	1,860	310	24	3
3	03	00	0	1,708	284	16	2
3	04	00	0	1,398	233	300	37
3	05	00	0	2,814	469	200	25
4	01	00	0	2,980	496	4,504	563
4	02	00	0	15,453	2,575	1,472	184
4	03	00	0	14,706	2,451	2,568	321
4	04	00	0	10,074	1,679	1,922	240
4	05	00	0	15,444	2,574	1,584	198
5	01	00	0	5,049	841	17	2
5	02	00	0	4,076	679	0	0
5	03	00	0	607	101	32	4

TY	DIST	PST	N/A	CRIMINAL CASE FEES	CASE VOLUME	CIVIL CASE FEES	CASE VOLUME
15	04	00	0	798	133	0	0
15	05	00	0	2,046	341	576	72
16	01	00	0	198	33	15	1
16	02	00	0	5,190	865	2,260	282
16	03	00	0	1,422	237	344	43
16	04	00	0	4,530	755	1,624	203
16	05	00	0	2,124	354	336	42
17	01	00	0	750	125	0	0
17	02	00	0	3,392	565	88	11
17	03	00	0	864	144	0	0
17	04	00	0	12,329	2,054	40	5
17	05	00	0	1,434	239	80	10
18	01	00	0	8,994	1,499	13,584	1,698
18	02	00	0	13,272	2,212	1,696	212
18	03	00	0	8,880	1,480	792	99
18	04	00	0	41,862	6,977	4,008	501
18	05	00	0	21,582	3,597	11,525	1,440
19	01	00	0	2,928	488	18	2
19	02	00	0	3,498	583	320	40
19	03	00	0	174	29	0	0
19	04	00	0	2,006	334	18	2
19	05	00	0	1,224	204	48	6
20	01	00	0	6,564	1,094	0	0
20	02	00	0	1,944	324	808	101
20	03	00	0	9,252	1,542	768	96
20	04	00	0	1,726	287	175	21
20	05	00	0	774	129	150	18
21	01	00	0	6,972	1,162	430	53
21	02	00	0	7,026	1,171	880	110
21	03	00	0	588	98	32	4
21	04	00	0	16,940	2,823	15,700	1,962
21	05	00	0	6,636	1,106	11,208	1,401
22	01	00	0	4,128	688	798	99
22	02	00	0	4,344	724	2,480	310
22	03	00	0	1,530	255	18,076	2,259
22	04	00	0	3,450	575	708	88
22	05	00	0	6,570	1,095	1,300	162
23	01	00	0	5,367	894	403	50
23	02	00	0	4,236	706	48	6
23	03	00	0	2,688	448	30	3
23	04	00	0	5,286	881	0	0
23	05	00	0	222	37	455	56
24	01	00	0	0,437	1,572	2,192	274
24	02	00	0	21,948	3,658	8,936	1,117
24	03	00	0	15,588	2,598	9,416	1,177
24	04	00	0	4,170	695	184	23

JUSTICE COURT CASE VOLUME PAGE 6  
 CALENDAR YEAR 1976

NTY	DIST	PST	N/A	CRIMINAL CASE FEES	CASE VOLUME	CIVIL CASE FEES	CASE VOLUME
44	05	00	0	23,124	3,854	1,600	200
45	01	00	0	12,150	2,025	5,838	729
45	02	00	0	9,096	1,516	854	106
45	03	00	0	18,612	3,102	1,680	210
45	04	00	*				
45	05	00	0	167	27	0	0
46	01	00	0	2,424	404	253	31
46	02	00	0	3,502	583	90	11
46	03	00	0	8,477	1,412	478	59
46	04	00	0	4,503	750	120	15
46	05	00	0	7,128	1,188	980	122
47	01	00	0	10,460	1,743	0	0
47	02	00	0	9,942	1,657	0	0
47	03	00	0	9,750	1,625	0	0
47	04	00	0	897	149	0	0
47	05	00	0	4,664	777	10,800	1,350
48	01	00	0	2,754	459	3,840	480
48	02	00	0	3,432	572	1,440	180
48	03	00	0	3,084	514	2,500	312
48	04	00	0	7,422	1,237	3,460	432
48	05	00	0	4,140	690	3,504	438
49	01	00	0	684	114	144	18
49	02	00	0	7,040	1,173	1,608	201
49	03	00	0	2,992	498	1,312	164
49	04	00	0	2,880	480	355	44
49	05	00	0	1,872	312	528	66
50	01	00	0	6,040	1,006	1,504	188
50	02	00	0	1,992	332	180	22
50	03	00	0	3,054	509	500	62
50	04	00	0	534	89	110	13
50	05	00	0	3,858	643	160	20
51	01	00	0	4,077	679	528	66
51	02	00	0	3,160	526	200	25
51	03	00	0	2,793	465	726	90
51	04	00	0	6,604	1,100	432	54
51	05	00	0	2,542	423	664	83
52	01	00	*				
52	02	00	0	3,006	501	24	3
52	03	00	0	3,036	506	1,461	182
52	04	00	0	2,742	457	0	0
52	05	00	0	0	0	0	0
53	01	00	0	7,548	1,258	2,240	280
53	02	00	0	7,104	1,184	4,744	593
53	03	00	0	2,271	378	0	0
53	04	00	0	444	74	408	51
53	05	00	0	3,216	536	120	15

JUSTICE COURT CASE VOLUME PAGE 7  
 CALENDAR YEAR 1976

NTY	DIST	PST	N/A	CRIMINAL CASE FEES	CASE VOLUME	CIVIL CASE FEES	CASE VOLUME
54	01	00	*				
54	02	00	0	2,130	355	112	14
54	03	00	0	3,969	661	80	10
54	04	00	0	1,890	315	30	3
54	05	01	0	4,740	790	3	0
54	05	02	0	14,568	2,428	4,428	553
55	01	00	0	14,112	2,352	280	35
55	02	00	0	6,984	1,164	0	0
55	03	00	0	0	0	16	2
55	04	00	0	11,460	1,910	0	0
55	05	00	0	18,126	3,021	304	38
56	01	00	0	3,066	511	158	19
56	02	00	0	1,500	250	0	0
56	03	00	0	2,892	482	470	58
56	04	00	0	2,232	372	6	0
56	05	00	0	830	138	8	1
57	01	00	0	2,798	433	11,120	1,390
57	02	00	*				
57	03	00	0	6,144	1,024	1,040	130
57	04	00	0	13,314	2,219	160	20
57	05	00	0	5,064	844	24	3
58	01	00	0	1,164	194	0	0
58	02	00	0	5,754	959	432	54
58	03	00	0	1,032	172	120	15
58	04	00	0	8,746	1,457	1,472	184
58	05	00	0	2,064	344	100	12
59	01	00	0	3,398	566	192	24
59	02	00	0	3,354	559	144	18
59	03	00	0	6,318	1,093	24	3
59	04	00	0	1,506	251	78	9
59	05	00	0	1,476	246	0	7
50	01	00	0	927	154	150	18
50	02	00	0	2,730	455	0	0
50	03	00	0	2,916	486	336	42
50	04	00	0	438	73	66	8
50	05	00	0	1,596	266	384	48
51	01	00	0	15,300	2,550	1,673	209
51	02	00	0	17,940	2,990	4,920	615
51	03	00	0	5,274	879	5,130	641
51	04	00	0	20,523	3,420	2,760	345
51	05	00	0	7,398	1,233	1,568	196
52	01	00	0	6,354	1,059	4,106	513
52	02	00	0	4,320	720	1,472	184
52	03	00	0	4,890	815	928	116
52	04	00	0	1,230	205	1,245	155
52	05	00	0	3,114	519	1,328	166

TY	DIST	PST	N/A	CRIMINAL CASE FEES	CASE VOLUME	CIVIL CASE FEES	CASE VOLUME
33	01	00	0	1,517	252	86	10
33	02	00	0	2,218	369	272	34
33	03	00	0	48	8	616	77
33	04	00	0	318	53	248	31
33	05	00	0	408	68	125	15
34	01	00	0	9,648	1,608	745	93
34	02	00	0	2,150	358	0	0
34	03	00	0	5,756	959	780	97
34	04	00	0	3,187	531	710	88
34	05	00	0	3,378	563	400	50
35	01	00	0	1,870	311	306	38
35	02	00	0	443	73	136	17
35	03	00	0	2,232	372	1,820	227
35	04	00	0	1,027	171	167	20
35	05	00	0	618	103	96	12
36	01	00	0	2,328	388	0	0
36	02	00	0	2,994	499	0	0
36	03	00	0	3,000	500	0	0
36	04	00	0	1,776	296	105	13
36	05	00	0	1,456	242	80	10
37	01	00	0	1,887	314	414	51
37	02	00	0	3,822	637	2,944	368
37	03	00	0	5,514	919	4,160	520
37	04	00	0	6,909	1,151	1,192	149
37	05	00	0	3,792	632	365	45
38	01	00	0	305	50	195	24
38	02	00	0	3,414	569	2,172	271
38	03	00	0	390	65	288	36
38	04	00	0	373	62	344	43
38	05	00	0	3,220	536	518	64
39	01	00	0	654	109	98	12
39	02	00	0	1,008	168	248	31
39	03	00	0	3,534	589	192	24
39	04	00	0	8,923	1,487	224	28
39	05	00	0	1,818	303	210	26
40	01	00	0	3,824	637	0	0
40	02	00	0	2,010	335	0	0
40	03	00	0	1,929	321	720	90
40	04	00	0	1,036	172	246	30
40	05	00	0	3,024	504	3,040	380
41	01	00	0	4,872	812	0	0
41	02	00	0	4,186	697	12	1
41	03	00	0	1,850	308	24	3
41	04	00	0	1,758	293	0	0
41	05	00	0	1,412	235	0	0
42	01	00	0	2,256	376	0	0

TY	DIST	PST	N/A	CRIMINAL CASE FEES	CASE VOLUME	CIVIL CASE FEES	CASE VOLUME
2	02	00	0	7,266	1,211	80	10
2	03	00	0	4,392	732	125	15
2	04	00	0	0	0	0	0
2	05	00	0	1,938	323	7	0
3	01	00	0	1,878	313	290	36
7	02	00	0	2,100	350	300	37
3	03	00	0	4,614	769	1,040	130
3	04	00	0	2,574	429	800	100
3	05	00	0	0	0	491	61
4	01	00	0	0	0	480	60
4	02	00	0	4,800	800	0	0
4	03	00	0	576	96	54	6
4	04	00	0	775	129	0	0
4	05	00	0	400	66	63	7
5	01	00	0	15,300	2,550	13,760	1,720
5	02	00	0	3,262	543	225	28
5	03	00	0	2,916	486	4,760	595
5	04	00	0	6,444	1,074	3,020	377
5	05	00	0	5,664	944	304	38
6	01	00	0	1,480	246	42	5
6	02	00	0	4,752	792	13,234	1,654
6	03	00	0	10,662	1,777	0	0
6	04	00	0	9,810	1,635	4,702	587
6	05	00	0	5,928	988	24,694	3,086
7	01	00	0	3,000	500	48	6
7	02	00	0	1,614	269	0	0
7	03	00	0	1,164	194	0	0
7	04	00	0	3,828	638	56	7
7	05	00	0	1,350	225	75	9
8	01	00	0	1,038	173	150	18
8	02	00	0	786	131	88	11
8	03	00	0	1,864	310	8	1
8	04	00	0	3,363	560	0	0
8	05	00	0	858	143	40	5
9	01	00	0	1,164	194	48	6
9	02	00	0	264	44	92	11
9	03	00	*				
9	04	00	0	1,388	231	0	0
9	05	00	0	6,000	1,000	130	16
0	01	00	0	1,308	218	0	0
0	02	00	0	2,520	420	600	75
0	03	00	0	3,036	506	392	49
0	04	00	0	2,652	442	0	0
0	05	00	0	2,796	466	184	23
1	01	00	0	840	140	136	17
1	02	00	0	0	0	308	38

TY	DIST	PST	N/A	CRIMINAL CASE FEES	CASE VOLUME	CIVIL CASE FEES	CASE VOLUME
1	03	00	0	1,330	221	223	27
1	04	00	0	8,814	1,469	656	87
1	05	00	0	3,000	500	173	21
2	01	00	0	1,986	331	602	75
2	02	00	0	2,250	375	1,575	196
2	03	00	0	4,770	795	4,056	507
2	04	00	0	591	98	240	30
2	05	00	0	158	26	184	23
				1895,503	315,859	664,560	82,997

APPENDIX XV  
 JUSTICE COURT CASE VOLUME  
 CALENDAR YEAR 1977



JUSTICE COURT CASE VOLUME PAGE 1  
 CALENDAR YEAR 1977

CITY	DIST	PST	N/A	CRIMINAL CASE FEES	CASE VOLUME	CIVIL CASE FEES	CASE VOLUME
01	01	00	0	150	25	3,031	378
01	01	00	0	6,972	1,162	1,008	126
01	02	00	0	4,764	794	136	17
01	03	00	0	2,620	436	666	83
01	05	00	0	11,652	1,942	192	24
02	01	00	0	0	0	0	0
02	02	00	0	3,576	596	40	5
02	03	00	0	3,360	560	200	25
02	04	00	0	6,000	1,000	150	18
02	05	00	0	2,238	373	224	28
03	01	00	0	1,374	229	496	62
03	02	00	0	4,314	719	144	18
03	03	00	0	1,017	169	80	10
03	04	00	0	7,614	1,269	48	6
03	05	00	0	597	59	66	8
04	01	00	0	5,682	947	1,094	136
04	03	00	0	948	158	12	1
04	04	00	0	3,936	656	80	10
04	05	00	0	1,182	157	72	9
05	01	00	0	2,280	380	0	0
05	02	00	0	9,019	1,503	96	12
05	03	00	0	390	65	0	0
05	04	00	0	10	1	0	0
05	05	00	0	1,716	286	24	3
06	01	00	0	6,972	1,162	1,328	166
06	02	00	0	1,711	285	6,752	844
06	03	00	0	384	64	192	24
06	04	00	0	4,511	751	11,485	1,435
06	05	00	0	10,608	1,768	4,599	574
07	01	00	0	234	39	0	0
07	02	00	0	738	123	0	0
07	03	00	0	1,761	293	398	49
07	04	00	0	0	0	105	13
07	05	00	0	854	142	360	45
08	01	00	0	556	92	320	40
08	02	00	0	2,328	388	112	14
08	03	00	0	240	40	192	24
08	04	00	0	6,801	1,133	360	45
08	05	00	0	5,904	984	488	61
09	01	00	0	5,262	877	5,696	712
09	02	00	0	5,544	924	138	17
09	03	00	0	5,094	849	3,088	386
09	04	00	0	2,556	426	60	7
09	05	00	0	3,552	592	260	32

TY	DIST	PST	N/A	CRIMINAL CASE FEES		CIVIL CASE FEES	CASE VOLUME
0	01	00	0	946	7	28	3
0	02	00	0	610	101	130	16
0	03	00	*				
0	04	00	0	0	0	0	0
0	05	00	0	4,365	727	102	12
1	01	00	0	894	149	196	24
1	02	00	0	2,670	445	378	47
1	03	00	0	0	0	1,847	230
1	04	00	0	854	149	312	39
1	05	00	0	432	72	64	8
2	01	00	0	1,837	306	1,600	200
2	01	00	0	3,036	506	84	10
2	03	00	0	6,462	1,077	2,456	307
2	04	00	0	1,380	230	320	40
2	05	00	0	876	146	112	14
3	01	00	0	3,687	614	784	98
3	01	00	0	2,376	396	250	31
3	03	00	0	3,024	504	4,500	562
3	04	00	0	1,068	178	896	112
3	05	00	0	4,011	668	322	40
4	01	00	0	13,068	2,178	7,232	904
4	02	00	0	4,674	779	42	5
4	03	00	0	6,942	1,157	182	22
4	04	00	0	2,394	399	1,992	249
4	05	00	0	2,202	367	0	0
5	01	00	0	6,785	1,130	800	100
5	02	00	0	8,058	1,343	480	60
5	03	00	0	9,096	1,516	30	3
5	04	00	0	3,864	644	2,584	323
5	05	00	0	3,996	666	524	65
6	01	00	0	1,926	321	160	20
6	02	00	0	7,344	1,224	264	33
6	03	00	0	3,684	614	2,000	250
6	04	00	0	5,880	980	800	100
6	05	00	0	1,314	219	784	98
7	01	01	0	0	0	80	10
7	01	02	0	5,154	859	48	6
7	02	01	0	12,826	2,137	512	64
7	02	02	0	6,978	1,163	300	37
7	03	01	0	1,938	323	200	25
7	03	02	0	4,992	832	0	0
7	04	01	0	1,896	316	0	0
7	04	02	0	17,772	2,962	8,000	1,000
7	05	01	0	5,480	913	140	17
7	05	02	*				
8	01	00	0	11,667	1,944	2,248	281

TY	DIST	PST	N/A	CRIMINAL CASE FEES	CASE VOLUME	CIVIL CASE FEES	CASE VOLUME
8	02	00	0	15,396	2,566	1,248	156
8	03	00	0	4,428	738	4,744	593
8	04	00	0	19,644	3,274	5,964	745
8	05	00	0	6,324	1,054	828	103
9	01	00	0	6,540	1,090	24	3
9	02	00	0	1,527	254	100	12
9	03	00	0	1,248	208	250	31
9	04	00	0	1,926	321	40	5
9	05	00	0	0	0	2,176	272
10	01	00	0	0	0	1,040	130
10	02	00	0	942	157	310	38
10	03	00	*				
10	04	00	0	2,382	397	500	62
10	05	00	0	1,482	247	680	85
11	01	00	0	1,056	176	88	11
11	02	00	0	378	63	88	11
11	03	00	0	324	54	24	3
11	04	00	0	432	72	0	0
11	05	00	0	468	78	118	14
12	01	00	0	10,776	1,796	9,696	1,212
12	02	00	0	4,902	817	72	9
12	03	00	0	1,032	172	0	0
12	04	00	0	3,450	575	28	3
12	05	00	0	8,964	1,494	78	9
13	01	00	0	8,334	1,389	0	0
13	02	00	0	12,232	2,038	0	0
13	03	00	0	6,318	1,053	0	0
13	04	00	0	7,954	1,325	35	4
13	05	00	0	750	125	336	42
14	01	00	0	5,784	964	2,840	355
14	02	00	0	20,928	3,488	4,959	619
14	03	00	0	21,492	3,582	3,705	463
14	04	00	0	18,564	3,094	3,664	458
15	01	01	0	7,038	1,173	6,330	791
15	01	02	0	7,454	1,249	4,827	603
15	02	00	0	552	92	36,700	4,587
15	02	01	0	10,878	1,813	11,294	1,411
15	03	01	0	1,104	184	18,939	2,367
15	04	01	0	6,744	1,124	14,187	1,773
15	04	02	0	8,934	1,489	7,250	906
15	05	00	0	11,520	1,920	2,904	363
15	05	01	0	21,116	3,519	0	0
15	05	02	0	6,312	1,052	19,998	2,499
16	01	00	0	2,220	370	176	22
16	02	00	0	7,272	1,212	30	3
16	03	00	0	2,544	424	23,034	2,879

TY	DIST	PST	N/A	CRIMINAL CASE FEES	CASE VOLUME	CIVIL CASE FEES	CASE VOLUME
6	03	00	0	19,308	3,218	120	15
6	04	00	0	1,710	285	1,200	150
6	05	00	0	5,214	869	416	52
7	01	00	0	2,994	499	2,232	279
7	02	00	0	666	111	360	45
7	03	00	0	0	0	240	30
7	04	00	0	426	71	707	88
7	05	00	0	0	0	0	0
8	01	00	*				
8	02	00	0	366	61	0	0
8	03	00	0	108	18	21	2
8	04	00	0	0	0	48	6
8	05	00	0	804	134	0	0
9	01	00	0	2,136	356	300	37
9	02	00	0	1,776	296	0	0
9	03	00	0	2,556	426	256	32
9	04	00	0	3,474	579	912	114
9	05	00	*				
0	01	00	0	14,603	2,433	1,008	126
0	02	00	0	4,092	682	4,008	501
0	03	00	0	2,058	343	20,676	2,584
0	04	00	0	1,218	203	492	61
0	05	00	0	25,938	4,323	36,168	4,521
1	01	00	0	1,158	193	348	43
1	02	00	0	2,586	431	448	56
1	03	00	0	2,208	368	0	0
1	04	00	0	0	0	210	26
1	05	00	0	1,986	331	1,088	136
2	01	00	0	3,611	601	56	12
2	01	00	0	492	82	0	0
2	02	00	0	0	0	0	0
2	03	00	0	785	130	0	0
2	04	00	0	0	0	0	0
3	01	00	0	2,322	387	1,192	149
3	02	00	0	1,916	319	64	8
3	03	00	0	1,132	188	0	0
3	04	00	0	1,290	215	400	50
3	05	00	0	0	0	80	10
4	01	00	0	1,632	272	4,315	539
4	02	00	0	11,379	1,896	2,160	270
4	03	00	0	11,280	1,880	2,112	264
4	04	00	0	10,746	1,791	2,569	321
4	05	00	0	15,168	2,528	1,400	175
5	01	00	0	7,042	1,173	18	2
5	02	00	0	4,842	807	0	0
5	03	00	0	624	104	48	6

TY	DIST	PST	N/A	CRIMINAL CASE FEES	CASE VOLUME	CIVIL CASE FEES	CASE VOLUME
5	04	00	0	1,242	207	32	4
5	05	00	0	468	78	294	36
6	01	00	0	708	118	272	34
6	02	00	0	3,762	627	3,312	414
6	03	00	0	1,914	319	616	77
6	04	00	0	6,360	1,060	2,184	273
6	05	00	0	3,048	508	408	51
7	01	00	0	5,778	963	600	75
7	02	00	0	5,760	960	320	40
7	03	00	0	768	128	0	0
7	04	00	0	12,144	2,024	88	11
7	05	00	0	0	0	80	10
8	01	00	0	22,658	3,776	7,675	959
8	02	00	0	16,606	2,767	3,176	397
8	03	00	0	12,156	2,026	864	108
8	04	00	0	21,666	3,611	5,848	731
8	05	00	0	13,194	2,199	3,749	468
9	01	00	0	2,496	416	16	2
9	02	00	0	3,480	580	328	41
9	03	00	*				
9	04	00	0	1,796	299	34	4
9	05	00	0	648	108	232	29
0	01	00	0	6,138	1,023	416	52
0	02	00	0	2,664	444	720	90
0	03	00	0	8,260	1,376	3,482	435
0	04	00	0	2,256	376	120	15
0	05	00	0	930	155	208	26
1	01	00	0	5,931	988	1,400	175
1	02	00	0	12,649	2,108	4,320	540
1	03	00	0	9,045	1,507	8,925	1,115
1	04	00	0	4,483	747	11,208	1,401
1	05	00	0	8,314	1,385	11,216	1,402
2	01	00	0	7,978	1,329	812	101
2	02	00	0	6,846	1,141	1,304	163
2	03	00	0	1,260	210	18,778	2,347
2	04	00	0	3,726	621	720	90
2	05	00	0	6,600	1,100	660	82
3	01	00	0	8,008	1,334	50	6
3	02	00	0	6,408	1,068	30	3
3	03	00	0	3,164	527	24	3
3	04	00	0	8,760	1,460	0	0
3	05	00	0	2,772	462	745	93
4	01	00	0	0	0	5,768	721
4	02	00	0	22,590	3,765	8,312	1,039
4	03	00	0	16,458	2,743	6,400	800
4	04	00	0	4,719	786	64	8

CTY	DIST	PST	N/A	CRIMINAL CASE FEES	CASE VOLUME	CIVIL CASE FEES	CASE VOLUME
44	05	00	0	27,108	4,518	2,152	269
45	01	00	0	17,640	2,940	5,400	675
45	02	00	0	9,552	1,592	784	98
45	03	00	0	22,404	3,734	956	119
45	04	00	0	1,542	257	0	0
45	05	00	0	0	0	162	20
46	01	00	0	2,850	475	270	33
46	02	00	0	3,972	662	103	12
46	03	00	0	6,834	1,139	444	55
46	04	00	0	3,690	615	60	7
46	05	00	0	0	0	1,136	142
47	01	00	0	10,535	1,755	0	0
47	02	00	0	10,698	1,783	0	0
47	03	00	0	0	0	7,572	946
47	04	00	0	889	148	0	0
47	05	00	0	6,283	1,047	180	22
48	01	00	0	3,540	590	3,680	460
48	02	00	0	3,342	557	1,632	204
48	03	00	0	0	0	2,618	327
48	04	00	0	8,628	1,438	3,200	400
48	05	00	0	5,731	955	2,376	297
49	01	00	0	612	102	160	20
49	02	00	0	13,580	2,263	500	62
49	03	00	0	2,566	427	400	50
49	04	00	0	2,430	405	56	7
49	05	00	0	1,170	195	384	48
50	01	00	0	7,752	1,292	412	51
50	02	00	0	3,872	645	975	121
50	03	00	0	4,542	757	508	63
50	04	00	0	1,248	208	64	8
50	05	00	0	5,526	921	190	23
51	01	00	0	4,632	772	696	87
51	02	00	0	3,956	666	150	18
51	03	00	0	3,523	587	768	96
51	04	00	0	8,060	1,343	760	95
51	05	00	0	4,717	786	874	109
52	01	00	*				
52	02	00	0	4,848	808	40	5
52	03	00	0	0	0	1,184	148
52	04	00	0	0	0	0	0
52	05	00	0	0	0	645	80
53	01	00	0	7,254	1,209	1,968	246
53	02	00	0	9,486	1,581	5,360	670
53	03	00	0	4,032	672	64	8
53	04	00	0	132	22	88	11
53	05	00	0	3,504	584	235	29

CTY	DIST	PST	N/A	CRIMINAL CASE FEES	CASE VOLUME	CIVIL CASE FEES	CASE VOLUME
4	01	00	0	1,800	300	119	14
4	02	00	0	2,286	381	384	48
4	03	00	0	4,956	826	160	20
4	04	00	*				
4	05	01	0	588	98	500	62
4	05	02	0	15,880	2,646	3,400	425
5	01	00	0	9,536	1,589	160	20
5	02	00	0	3,300	550	0	0
5	03	00	0	10,806	1,801	391	48
5	04	00	0	5,628	938	204	25
5	05	00	0	14,598	2,433	1,232	154
5	01	00	0	798	133	0	0
6	02	00	0	1,566	261	21	2
6	03	00	0	1,920	320	60	7
6	04	00	0	188	31	0	0
6	05	00	0	346	57	8	1
7	01	00	0	2,430	405	10,022	1,254
7	02	00	0	15,102	2,517	450	56
7	03	00	0	6,306	1,051	1,952	244
7	04	00	0	15,450	2,575	180	22
7	05	00	0	6,528	1,088	56	7
8	01	00	0	1,428	238	0	0
8	02	00	0	7,224	1,204	306	38
8	03	00	0	744	124	150	18
8	04	00	0	7,386	1,231	1,560	195
8	05	00	0	1,104	184	72	9
9	01	00	0	3,492	582	160	20
9	02	00	0	2,682	447	540	67
9	03	00	0	6,270	1,045	40	5
9	04	00	0	1,098	183	48	6
9	05	00	0	2,394	399	128	16
0	01	00	0	486	81	162	20
0	02	00	0	3,048	508	0	0
0	03	00	0	3,652	608	1,008	126
0	04	00	*				
1	05	00	0	1,260	210	560	70
1	01	00	0	24,246	4,041	1,552	194
1	02	00	0	13,122	2,187	2,656	337
1	03	00	0	5,556	926	3,000	375
1	04	00	0	13,806	2,301	2,952	369
1	05	00	0	0	0	2,126	265
2	01	00	0	5,199	866	4,560	570
2	02	00	0	6,186	1,031	1,640	205
2	03	00	0	5,424	904	976	122
2	04	00	0	942	157	911	113
2	05	00	0	2,478	413	1,384	173

TY	DIST	PST	N/A	CRIMINAL CASE FEES	CASE VOLUME	CIVIL CASE FEES	CASE VOLUME
3	01	00	0	1,278	213	656	82
3	02	00	0	2,898	483	216	27
3	03	00	*				
3	04	00	0	889	148	112	14
3	05	00	0	348	58	56	7
4	01	00	0	18,012	3,002	520	65
4	02	00	0	3,072	512	780	97
4	03	00	0	9,696	1,616	648	81
4	04	00	0	7,435	1,239	1,080	135
4	05	00	0	2,526	421	1,200	150
5	01	00	0	2,430	405	256	32
5	02	00	0	162	27	70	8
5	03	00	*				
5	04	00	0	1,050	175	800	100
5	05	00	0	0	0	32	4
6	01	00	0	4,951	825	0	0
6	02	00	0	6,828	1,138	0	0
6	03	00	0	0	0	48	6
6	04	00	0	1,668	278	75	9
6	05	00	0	1,292	215	80	10
7	01	00	0	2,186	364	815	101
7	02	00	0	4,398	733	3,877	484
7	03	00	0	4,278	713	5,489	686
7	04	00	0	4,344	724	832	104
7	05	00	0	0	0	465	58
8	01	00	0	510	85	56	7
8	02	00	0	3,703	617	3,744	468
8	03	00	0	294	49	96	12
8	04	00	0	588	98	848	106
8	05	00	0	3,636	606	665	83
9	01	00	0	756	126	0	0
9	02	00	0	1,842	307	408	51
9	03	00	0	0	0	4,210	526
9	04	00	0	8,640	1,440	419	52
9	05	00	0	1,428	238	352	44
0	01	00	0	3,660	610	0	0
0	02	00	*				
0	03	00	0	3,900	650	240	30
0	04	00	0	1,166	194	259	32
0	05	00	0	3,204	534	1,720	215
1	01	00	0	7,329	1,221	0	0
1	02	00	0	4,497	749	24	3
1	03	00	0	2,148	358	0	0
1	04	00	0	2,671	445	0	0
1	05	00	0	978	163	88	11
2	01	00	0	2,988	498	0	0

TY	DIST	PST	N/A	CRIMINAL CASE FEES	CASE VOLUME	CIVIL CASE FEES	CASE VOLUME
72	02	00	0	7,392	1,232	90	11
72	03	00	0	3,210	535	80	10
72	04	00	0	0	0	0	0
72	05	00	0	1,764	294	0	0
73	01	00	0	2,886	481	160	20
73	02	00	0	3,300	550	250	31
73	03	00	0	6,318	1,053	800	100
73	04	00	0	3,162	527	0	0
73	05	00	0	0	0	306	38
74	01	00	0	2,238	373	36	4
74	02	00	0	4,875	812	60	7
74	03	00	0	366	61	84	10
74	04	00	0	780	130	0	0
74	05	00	0	1,020	170	133	16
75	01	00	0	14,106	2,351	9,008	1,126
75	02	00	0	4,032	672	176	22
75	03	00	0	3,456	576	4,400	550
75	04	00	0	10,454	1,742	3,244	405
75	05	00	0	4,251	708	1,456	182
76	01	00	*				
76	02	00	0	6,810	1,135	19,022	2,377
76	03	00	0	8,620	1,436	0	0
76	04	00	0	8,430	1,405	3,784	473
76	05	00	0	6,222	1,037	22,958	2,869
77	01	00	0	2,015	335	48	6
77	02	00	0	2,890	481	0	0
77	03	00	0	1,816	302	0	0
77	04	00	0	3,264	544	184	23
77	05	00	0	2,100	350	48	6
78	01	00	0	864	144	60	7
78	02	00	0	0	0	0	0
78	03	00	0	2,154	359	0	0
78	04	00	0	3,930	655	0	0
78	05	00	0	1,056	176	8	1
79	01	00	0	1,802	300	120	15
79	02	00	0	282	47	96	12
79	03	00	*				
79	04	00	0	1,321	220	40	5
79	05	00	0	3,972	662	64	8
80	01	00	0	0	0	450	56
80	02	00	0	2,412	402	507	63
80	03	00	0	2,046	341	748	93
80	04	00	0	1,452	242	42	5
80	05	00	0	3,060	510	720	90
81	01	00	0	1,404	234	664	83
81	02	00	*				

CTY	DIST	PST	N/A	CRIMINAL CASE FEES	CASE VOLUME	CIVIL CASE FEES	CASE VOLUME
11	03	CO	0	1,098	183	286	35
11	04	CO	0	8,634	1,439	440	55
11	05	CO	0	3,000	500	65	8
12	01	CO	0	2,058	343	616	77
12	02	CO	0	4,668	778	810	101
12	03	CO	0	5,760	960	5,736	717
12	04	CO	0	288	48	280	35
12	05	CO	0	180	30	224	28
				1,876,338	312,685	682,990	85,308

DATA SET III

APPENDIX XVI  
JUSTICE COURT DATA SHEET

Date \_\_\_\_\_

D.C. \_\_\_\_\_

JUSTICE COURT DATA SHEET

Judge : \_\_\_\_\_ W-W/O: \_\_\_\_\_  
 Dist. No. : \_\_\_\_\_ Co. Court \_\_\_\_\_ Chancery Dist. \_\_\_\_\_  
 County : \_\_\_\_\_ Muni. Ct. \_\_\_\_\_ Circuit Dist. \_\_\_\_\_

Address and Location of Court Office: \_\_\_\_\_  
 No. miles from county seat(s) \_\_\_\_\_

I. CIVIL CASE FEES

A. Regular (\$8.00) . . . . . \$ \_\_\_\_\_  
 B. Post-judgment proceedings involving levy of execution  
 on judgment and attachment and garnishment (\$8.00) . . . . . \$ \_\_\_\_\_  
 C. Uniform \$8.00 fee in all civil cases (from attached  
 report, Item B-2). . . . . \$ \_\_\_\_\_

II. FINES AND PENALTIES (from attached worksheet)

A. Traffic . . . . . \$ \_\_\_\_\_  
 B. Non-traffic . . . . . \$ \_\_\_\_\_  
 C. TOTAL . . . . . \$ \_\_\_\_\_

III. CASELOAD VOLUME and (TIME SPENT EACH ACTIVITY)

A. Civil  
 1. Pre-judgment. . . . . (default \_\_\_\_\_)  
 2. Post judgment. . . . . ( \_\_\_\_\_)  
 3. Total civil . . . . . \_\_\_\_\_

B. Criminal  
 1. Misdemeanor . . . . . (plea: \_\_\_\_\_)  
 2. Traffic. . . . . (plea: \_\_\_\_\_)  
 3. Felony prelim. . . . . ( \_\_\_\_\_)  
 4. Total criminal . . . . . \_\_\_\_\_

C. TOTAL CASELOAD (civil and criminal). . . . . \_\_\_\_\_  
 D. Percentage of total JC caseload in county. . . . . \_\_\_\_\_

E. Warrants (search and arrest) issued. . . . . \_\_\_\_\_ ( \_\_\_\_\_ )

F. Peace bonds issued . . . . . \_\_\_\_\_ ( \_\_\_\_\_ )

IV. TRIAL VOLUME and (AVERAGE TRIAL LENGTH)

A. Jury trials

1. Civil. . . . . \_\_\_\_\_ ( \_\_\_\_\_ )

2. Criminal (traffic and non-traffic) . . . . . \_\_\_\_\_ ( \_\_\_\_\_ )

B. Non-jury trials

1. Civil. . . . . \_\_\_\_\_ ( \_\_\_\_\_ )

2. Criminal (traffic and non-traffic) . . . . . \_\_\_\_\_ ( \_\_\_\_\_ )

C. TOTAL TRIALS . . . . . \_\_\_\_\_

D. Type and location of courtroom facility (account for location of all trials and hearings): \_\_\_\_\_  
\_\_\_\_\_  
\_\_\_\_\_

E. Proximity to county seat of trial location

\_\_\_\_\_ at county seat

\_\_\_\_\_ within 15 miles

\_\_\_\_\_ within 25 miles

F. Proximity to major highway(s) and estimated traffic volume of trial location

\_\_\_\_\_  
\_\_\_\_\_

V. JUROR SELECTION PROCEDURE: \_\_\_\_\_  
\_\_\_\_\_  
\_\_\_\_\_

VI. BAIL PROCEDURE: \_\_\_\_\_  
\_\_\_\_\_  
\_\_\_\_\_

E. Warrants (search and arrest) issued. . . . . \_\_\_\_\_ ( \_\_\_\_\_ )

F. Peace bonds issued . . . . . \_\_\_\_\_ ( \_\_\_\_\_ )

IV. TRIAL VOLUME and (AVERAGE TRIAL LENGTH)

A. Jury trials

1. Civil. . . . . \_\_\_\_\_ ( \_\_\_\_\_ )

2. Criminal (traffic and non-traffic) . . . . . \_\_\_\_\_ ( \_\_\_\_\_ )

B. Non-jury trials

1. Civil. . . . . \_\_\_\_\_ ( \_\_\_\_\_ )

2. Criminal (traffic and non-traffic) . . . . . \_\_\_\_\_ ( \_\_\_\_\_ )

C. TOTAL TRIALS . . . . . \_\_\_\_\_

D. Type and location of courtroom facility (account for location of all trials and hearings): \_\_\_\_\_  
\_\_\_\_\_  
\_\_\_\_\_

E. Proximity to county seat of trial location

\_\_\_\_\_ at county seat

\_\_\_\_\_ within 15 miles

\_\_\_\_\_ within 25 miles

F. Proximity to major highway(s) and estimated traffic volume of trial location

\_\_\_\_\_  
\_\_\_\_\_

V. JUROR SELECTION PROCEDURE: \_\_\_\_\_  
\_\_\_\_\_  
\_\_\_\_\_

VI. BAIL PROCEDURE: \_\_\_\_\_  
\_\_\_\_\_  
\_\_\_\_\_



APPENDIX XVII  
POST JUDGEMENT ACTIONS

VII. ADMINISTRATION

- A. Support staff (constables, clerical) \_\_\_\_\_  
\_\_\_\_\_
- B. Facilities \_\_\_\_\_  
\_\_\_\_\_
- C. Judge status: \_\_\_\_\_ Full-time \_\_\_\_\_ Part-time (\_\_\_\_ hrs./wk.)

VIII. MISCELLANEOUS INFORMATION

- A. County population . . . . . \_\_\_\_\_  
(population in district? \_\_\_\_\_ or city? \_\_\_\_\_)
- B. Role of county regarding expenditures (note county policy) \_\_\_\_\_  
\_\_\_\_\_
- C. Other activities performed \_\_\_\_\_  
\_\_\_\_\_
- D. Relationship to Municipal Court (note if JC holds Muni Court judgeship) \_\_\_\_\_  
\_\_\_\_\_
- E. Docket numbering system \_\_\_\_\_
- F. Other reports made \_\_\_\_\_
- G. Other comments \_\_\_\_\_
- H. Venue - do cases cross beat lines ? Civil \_\_\_\_\_  
\_\_\_\_\_
- Criminal \_\_\_\_\_

POST JUDGEMENT ACTIONS						PAGE 1
COJNTY CJDE	DIST CODE	PRE-JUDGE ACTIONS	POST JUDGE ACTIONS	TOTAL CIVIL	PERCENT OF P/J	
001	04	348	031	379	.081	
002	03	025	000	000	.000	
002	05	028	010	038	.263	
003	01	062	000	062	.000	
003	04	000	000	008	.000	
004	01	136	000	136	.000	
004	04	010	000	000	.000	
005	02	012	000	012	.000	
005	05	270	030	300	.100	
006	03	017	015	032	.468	
006	04	1,079	357	1,436	.248	
007	02	000	000	000	.000	
008	02	012	001	013	.076	
008	05	055	006	061	.098	
009	01	563	313	879	.356	
009	04	010	001	011	.090	
010	05	014	000	014	.000	
011	01	024	000	024	.000	
012	03	206	105	311	.337	
012	05	000	000	000	.000	
013	03	533	104	637	.163	
014	01	737	170	907	.187	
014	04	209	042	251	.167	
015	04	238	085	000	.000	

POST JUDGEMENT ACTIONS						PAGE 2
COJNTY CODE	DIST CODE	PRE-JUDGE ACTIONS	POST JUDGE ACTIONS	TOTAL CIVIL	PERCENT OF P/J	
016	03	265	047	312	.150	
017	02	000	000	000	.000	
017	04	029	003	031	.096	
018	01	372	070	442	.158	
018	04	508	293	801	.365	
019	05	272	000	272	.000	
020	04	058	007	063	.111	
021	01	009	002	011	.181	
022	01	809	402	1,211	.331	
023	04	004	000	004	.000	
024	02	456	163	619	.263	
024	05	340	047	387	.121	
025	02	748	3,839	4,587	.836	
025	03	1,945	718	2,663	.269	
026	04	123	027	150	.180	
027	01	005	004	279	.014	
028	03	003	000	003	.000	
029	01	067	000	067	.000	
030	02	535	044	579	.075	
030	05	3,086	1,036	4,122	.251	
031	05	089	032	121	.264	
032	05	010	006	016	.375	
033	01	164	008	172	.046	
034	01	321	115	436	.263	

POST JUDGEMENT ACTIONS						PAGE 3
COJNTY CODE	DIST CODE	PRE-JUDGE ACTIONS	POST JUDGE ACTIONS	TOTAL CIVIL	PERCENT OF P/J	
034	02	216	053	269	.197	
035	05	027	009	036	.250	
036	02	544	005	549	.009	
036	03	057	022	079	.278	
037	01	076	008	084	.095	
038	01	1,292	379	1,671	.226	
038	03	099	004	103	.038	
039	04	003	000	003	.000	
040	03	000	000	435	.000	
041	01	1,343	696	2,039	.341	
041	04	1,085	205	1,290	.158	
042	03	000	617	2,344	.263	
043	01	000	000	007	.000	
044	02	510	275	785	.350	
045	01	674	160	834	.191	
045	02	000	000	000	.000	
046	15	000	022	142	.154	
047	03	000	000	000	.000	
048	03	421	072	493	.146	
049	02	042	021	063	.333	
050	02	010	000	010	.000	
051	05	076	023	099	.232	
052	03	137	015	153	.098	
053	01	242	106	348	.304	

POST JUDGEMENT ACTIONS						PAGE 4
COJNTY CODE	DIST CODE	PRE-JUDGE ACTIONS	POST JUDGE ACTIONS	TOTAL CIVIL	PERCENT OF P/J	
053	02	559	192	751	.255	
054	05	485	115	600	.191	
054	05	062	000	062	.000	
055	05	150	002	152	.013	
056	02	000	000	000	.000	
057	01	962	292	1,254	.232	
058	04	098	097	195	.497	
059	02	050	017	067	.253	
060	03	097	029	126	.230	
061	03	231	062	293	.211	
062	01	437	131	568	.230	
063	01	109	000	109	.000	
064	05	100	050	150	.333	
065	01	032	000	032	.000	
066	05	010	000	010	.000	
067	03	204	331	535	.618	
068	02	394	074	468	.158	
069	03	000	000	000	.000	
070	05	216	000	216	.000	
071	05	000	000	000	.000	
072	03	009	001	010	.100	
073	02	031	000	031	.000	
074	01	005	000	005	.000	
075	01	587	432	1,019	.423	

POST JUDGEMENT ACTIONS

COUNTY CODE	DIST CODE	PRE-JUDGE ACTIONS	POST JUDGE ACTIONS	TOTAL CIVIL	PERCENT OF P/J
075	04	231	000	231	.000
076	04	235	243	478	.508
076	05	2,392	488	2,870	.170
077	04	020	003	023	.130
078	03	003	000	003	.000
079	04	005	000	005	.000
080	01	059	000	059	.000
081	04	042	005	047	.106
082	03	732	166	898	.184
		30,214	13,555	45,962	

APPENDIX XVIII  
RELATIONSHIP OF COURT TO COUNTY SEAT

RELATIONSHIP OF COURT TO COUNTY SEAT

COUNTY CODE	DIST. CODE	AT COUNTY SEAT	W/15 MILES	W/25 MILES
001	04	X		
002	03	X		
002	05	X		
003	01	X		
003	04	X		
004	01	X		
004	04		X	
005	02			X
005	05			X
006	03		X	
006	04	X		
007	02		X	
008	02	X		
008	05	X		
009	01	X		
009	04	X		
010	05	X		
011	01	X		
012	03		X	
012	05		X	
013	03	X		
014	01	X		
014	04	X		
015	04		X	

RELATIONSHIP OF COURT TO COUNTY SEAT

COUNTY CODE	DIST. CODE	AT COUNTY SEAT	W/15 MILES	W/25 MILES
016	03	X		
017	02			DATA NOT AVAILABLE
017	04		X	
018	01	X		
018	04	X		
019	05		X	
020	04	X		
021	01	X		
022	01	X		
023	04		X	
024	02	X		
024	05	X		
025	02	X		
025	03	X		
026	04		X	
027	01	X		
028	03		X	
029	01	X		
030	02	X		
030	05	X		
031	05		X	
032	05		X	
033	01		X	
034	01		X	

RELATIONSHIP OF COURT TO COUNTY SEAT

COUNTY CODE	DIST. CODE	AT COUNTY SEAT	W/15 MILES	W/25 MILES
034	02		X	
035	05	X		
036	02	X		
036	03		X	
037	01	X		
038	01	X		
038	03		X	
039	04			X
040	03		X	
041	01	X		
041	04	X		
042	03	X		
043	01	X		
044	02	X		
045	01	X		
045	02			X
046	15	X		
047	03		X	
048	03	X		
049	02		X	
050	02	X		
051	05		X	
052	03	X		
053	01	X		

RELATIONSHIP OF COURT TO COUNTY SEAT

COUNTY CODE	DIST. CODE	AT COUNTY SEAT	W/15 MILES	W/25 MILES
053	02	X		
054	05	X		
054	05	X		
055	05			X
056	02		X	
057	01		X	
058	04	X		
059	02	X		
060	03	X		
061	03		X	
062	01		X	
063	01	X		
064	05	X		
065	01	X		
066	05	X		
067	03	X		
068	02		X	
069	03		X	
070	05	X		
071	05			X
072	03	X		
073	02	X		
074	01	X		
075	01	X		

RELATIONSHIP OF COURT TO COUNTY SEAT

COUNTY CODE	DIST. CODE	AT COUNTY SEAT	W/15 MILES	W/25 MILES
075	04	X		
076	04		X	
076	05	X		
077	04		X	
078	03		X	
079	04	X		
080	01	X		
081	04			X

**END**