

From Burnside turn right and continue along the tarmac road. Admire this area, where the varied land uses provide a fine tapestry that is the landscape of the Howe of Cromar. Follow the road and then a track back towards the main Tarland Road. Turn right and after about 500m turn right again to return to the car park.

Rabbit



Walk participants

For further information, please contact ►

Alan Melrose, Health Walks Co-ordinator, Cairngorms Outdoor Access Trust, Unit 1, Aboyne Castle Business Centre, Aboyne AB34 5JP. Tel: 013398 87777

Web ► www.cairngormsoutdooraccess.org.uk

Email ► alan@cairngormsoutdooraccess.org.uk

Photographs © Alan Melrose (Walk Deeside) & Harry Scott (Pica Design).

TARLAND

WALK 02

Corrachree Walk

Distance ► 5 km (3.1 miles)

Time ► 120 minutes

Grade ► moderate



Tarland

A moderate walk leading you through the varied land uses of the Howe of Cromar, past and present.

This walk starts from the Drummy Car Park on the outskirts of the village. Following the yellow way markers, proceed uphill on the broad track with the muir on your right and wood on your left. There are good views from the top of the track. Head downhill now bear right, pass through a gate and then pass the derelict croft.

The track continues through the woodland passing through another gate before meeting the road again at Burnside. *(You can extend the walk here by going to Knockargety Hill. This description excludes the extension.)*



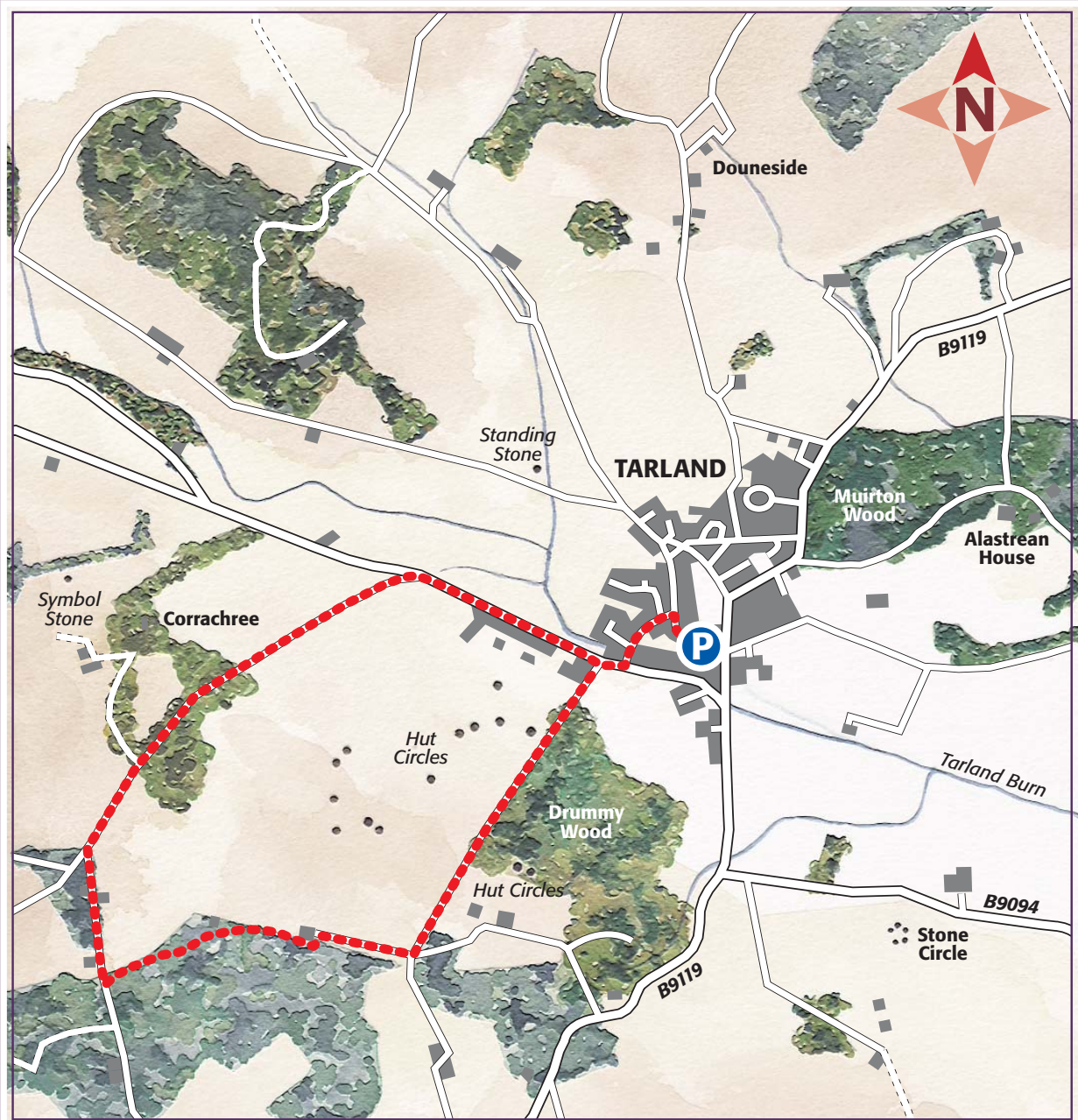

This map is based upon Ordnance Survey material with the permission of Ordnance Survey on behalf of the Controller of Her Majesty's Stationery Office (c) Crown copyright. Cairngorms Outdoor Access Trust License no. 0040031429 (2007)