

**SUPPLEMENTAL MARINE HABITAT SURVEY AND MAPPING
FOR THE BROAD BEACH RESTORATION PROJECT**

Prepared for:

Moffatt & Nichol
Attn: Mr. Chris Webb
3780 Kilroy Airport Way
Long Beach, CA 90806
Phone: (562) 426-9551

Prepared by:

Merkel & Associates, Inc.
5434 Ruffin Road
San Diego, CA 92123
Phone: (858) 560-5465
Fax: (858) 560-7779

June 2014

TABLE OF CONTENTS

Introduction.....	1
Side Scan Sonar Survey.....	1
Methods.....	1
Results.....	2
Subtidal Community Survey.....	4
Methods.....	4
Rocky Subtidal.....	4
Sandy Subtidal.....	4
Eelgrass Beds.....	10
Transect Locations.....	10
Results.....	11
Discussion.....	18
Sandy Subtidal.....	18
Rocky Subtidal.....	20
Summary.....	25
References.....	26

LIST OF TABLES

Table 1. Habitat types delineated within Broad Beach Survey Area.....	3
Table 2. Habitat types sampled within Broad Beach Survey Area.....	11
Table 3. Algae observed within Broad Beach Habitat Types.....	13
Table 4. Invertebrates observed within Broad Beach Habitat Types.....	14
Table 5. Fishes observed within Broad Beach Habitat Types.....	15
Table 6. Substrate characteristics within Broad Beach Survey Area.....	16
Table 7. Percent cover of select species within Broad Beach Survey Area.....	16
Table 8. Abundance of select species within Broad Beach Survey Area.....	17

LIST OF FIGURES

Figure 1. Benthic Habitat Map for Broad Beach Survey Area (May 2014).....	5
Figure 2. Bathymetry for Broad Beach Survey Area (May 2014).....	6
Figure 3. Benthic Habitat Map for Broad Beach Survey Area (Combined Data Sources).....	7
Figure 4. Sandy subtidal habitat.....	8
Figure 5. Cobble subtidal habitat.....	8
Figure 6. Rocky reef subtidal habitat with giant kelp.....	9
Figure 7. Rocky reef subtidal habitat with sea urchins.....	9
Figure 8. Eelgrass habitat.....	10
Figure 9. Transects sampled for subtidal community study.....	12

LIST OF APPENDICES

- Appendix A Survey of marine biological resources at Broad Beach (Chambers Group 2012)
- Appendix B Quantitative intertidal sampling at Broad Beach (Chambers Group 2013a)
- Appendix C Eelgrass mapping at Broad Beach (Chambers Group 2013b)
- Appendix D Reconnaissance Survey of marine biological resources at Broad Beach (Chambers Group 2011)
- Appendix E Black abalone survey at Broad Beach (Chambers Group 2014)
- Appendix F Transect Summary Data (June 2014))

INTRODUCTION

The Broad Beach Restoration Project ("Project") proposes to place 600,000 cubic yards of beach-compatible sand material on the beach to create a wider and longer beach, and new dune habitat. The Project is currently in the permitting phase, and while biological surveys have been conducted, a greater level of information regarding biological habitats and species has been requested by resource and regulatory agencies. A summary of the biological effort completed to date includes:

- Survey of marine biological resources at Broad Beach (Chambers Group 2012 [Appendix A]);
- Quantitative intertidal sampling at Broad Beach (Chambers Group 2013a [Appendix B]);
- Eelgrass mapping at Broad Beach (Chambers Group 2013b [Appendix C]);
- Reconnaissance survey of marine biological resources at Broad Beach (Chambers Group 2011 [Appendix D]); and
- Black abalone survey at Broad Beach (Chambers Group 2014 [Appendix E]);

To address specific requests from resource and regulatory agencies, a Work Plan was developed and identified several surveys to meet data gaps (Merkel & Associates 2014), and this report specifically addresses several of the elements identified and includes:

- Nearshore habitat mapping via side scan sonar; and
- Subtidal community surveys, specifically qualitative and quantitative characteristics for distinct habitats in the study area, including those that occur in shallow water.

SIDE SCAN SONAR SURVEY

METHODS

A sidescan sonar survey was completed at the Broad Beach study site on May 15, 2014 to map benthic nearshore marine habitat types (Figure 1). Data were collected using an interferometric wide-swath sonar system operating at 468 kHz. The sonar was set to scan out to 35 meters (m) on both the starboard and port channels for a 70-m wide swath. Digital pixel resolution was 6.4 centimeters (cm). Parallel survey tracklines were navigated through the Project survey area until the entire survey footprint was covered. Adjacent tracklines were spaced to allow overlap such that the area directly beneath the sonar head (Nadir gap) was filled with valid data to allow for preparation of a full-coverage mosaic during post-processing. The sidescan sonar was field calibrated by running patch tests to adjust sonar head settings. Geographic positioning was provided via a dual-antenna DGPS/compass receiver with better than 60-cm accuracy. The collected data were spatially corrected for vessel heave, pitch, and roll via an integrated vessel's motion sensor. All data were collected in latitude and longitude using the North American Datum of 1983 (NAD 83), converted to the Universal Transverse Mercator system in meters (UTM), and plotted on a geo-rectified aerial image of the Project area.

The data from the sonar included bathymetry and backscatter data. The bathymetric data result from the timing of the return of a sound pulse reflected off the bottom as it is received at multiple locations on the transducer array. The difference in return time to different sensors allows for triangulation of the position of the acoustically reflective surface. The vertical and horizontal accuracy of the bathymetric data are a function of the accuracy of the vessel positioning and the accuracy of adjustments for velocity of sound and pulse angle (pitch, roll, and heave). The horizontal positioning of the survey vessel was maintained with a Hemisphere VS111 with an accuracy of less than 60

centimeters, 95% of the time. The rest of the survey system is composed of a SWATHplus-H sonar, Veleport miniSVP sound velocity sensor, and an SMC IMU-108 motion sensor. The system's accuracy exceeds the latest International Hydrographic Organization (IHO) standards as set out in IHO Standards for Hydrographic Surveys, Special Publication 44 (IHO 1998).

The backscatter data were used to determine the distribution of seafloor habitats. The backscatter data are the visual representation of the intensity of the acoustic energy reflected back to the sonar unit from the bottom. Hard objects (e.g., rock) or soft objects containing air filled voids (e.g., kelp pneumatocysts) reflect sound waves with a greater intensity relative to soft bottom (e.g., mud and sand). The angle of the surveyed object also determines the intensity of the returned sound signal. Rocky outcroppings with greater complexity (e.g., increased relief) and sand waves have greater variation in terms of high signal intensity mixed with low signal return in the areas that lie in the shadows of the reef or sand wave. The backscatter data were interpreted through inspection of the spatially registered imagery.

In conjunction with collection of sidescan sonar, a video camera with a 270-degree wide dynamic range (WDR) color camera onboard a Seabotix LBV 150 with an ultra-short baseline (USBL) positioning system was deployed to acquire high-resolution video groundtruthing data to further habitat characterization from sidescan sonar data. The survey vessel's DGPS system was integrated with video data to provide real-space camera positioning of video tracklines.

Following completion of the field survey, the digital sonar traces (backscatter data) were joined together into a single mosaic and geographically registered using the recorded navigational data. The registered sonar mosaic was then overlaid on an aerial image of the survey area and reviewed for accuracy. Surficial features and marine benthic habitat types were then digitized by a geographic information systems (GIS) specialist who inspected the sonar mosaic and delineated habitats and features using ESRI ArcView GIS software. Habitats were classified, where possible according to the U.S. Fish and Wildlife's Classification of Wetlands and Deepwater Habitats of the United States (Cowardin et al. 1979). Collected video imagery was used to inspect habitat breaks and characterize habitats defined by backscatter data. Still photos were "grabbed" from the video to support habitat characterizations for reporting purposes.

RESULTS

The sidescan sonar survey area encompassed approximately 400 acres, and the habitat types and coverage are summarized in Table 1 and depicted in Figure 1. Figure 2 depicts the bathymetry in the Project area in May 2014. In addition, other spatial data from previous surveys were combined and are also provided in Table 1 and Figure 3.

The dominant habitat type detected both in the intertidal and subtidal zones was sand. Compacted medium and fine sands were generally observed in the deeper offshore waters (Figure 4). Moving inshore, areas with significant sand waves and coarser sand were often observed. Sand habitat was generally observed to be devoid of significant epifauna and observations of fish were rare (during ROV surveys). The mapped coarse sediments/shell hash comprised 3.7 acres of the mapped area. This habitat type can be classified as part of the sand habitat, but was mapped separately because the shell hash had a higher reflectance in the backscatter data. This made shell hash stand out, and in some cases, the shell hash appeared similar to cobble reef until the ground truth effort made it possible to distinguish the two habitats.

Table 1. Habitat types delineated within Broad Beach Survey Area.

Habitat	Merkel & Associates 2014	All Spatial Data*
Intertidal	Acres	Acres
Bedrock, Marine: Intertidal: Rock Bottom	1.9	4.0
Rip Rap, Marine: Intertidal: Artificial Substrate	1.1	1.1
Rubble/Cobble, Marine: Intertidal: Rock Bottom	1.4	-
Sand, Marine: Intertidal: Unconsolidated Bottom	29.4	28.8
Surfgrass (Observed, Extrapolated)	-	1.0
Intertidal Total	33.8	34.9
Subtidal		
Bedrock with Kelp, Marine: Subtidal: Rock Bottom	15.1	-
Bedrock, Marine: Subtidal: Rock Bottom	2.0	22.5
Rubble/Cobble, Marine: Subtidal: Rock Bottom	3.1	-
Sand, Marine: Subtidal: Unconsolidated Bottom	311.8	309.7
Shell Hash, Marine: Subtidal: Unconsolidated Bottom	3.7	3.6
Surfgrass (Observed, Extrapolated)	-	1.0
Eelgrass	7.1	12.2
Subtidal Total	342.8	349.0
Kelp Canopy (based on aerial photography)	23.1	29.8

* includes data from M&A 2014, Chambers Group 2013a, Chambers Group 2013b.

The second most abundant benthic habitat type mapped in May 2014 was bedrock/boulder/cobble habitat (approximately 23.5 acres). The substrate generally consisted of areas with small and medium sized cobble, occasional boulders, as well as large rock outcroppings. Some of the lower-relief (< 1m high) boulder/cobble areas were generally characterized as having a low cover of foliose and sheet forms of red and brown algae (Figure 5), while areas with larger rock outcroppings and higher relief (> 1m high) were observed to support understory kelp species such as *Pterygophora californica* as well as canopy forming giant kelp, *Macrocystis pyrifera* (Figure 6). Some rocky areas also supported relatively high densities of purple and red sea urchins (*Strongylocentrotus purpuratus* and *S. francisanus*) (Figure 7).

Eelgrass (*Zostera pacifica*) was detected in the western portion of the survey area in the sandy subtidal zone in water depths generally greater than 25 ft (Figures 3 and 8). The May 2014 survey detected 7.1 acres of eelgrass while the combined dataset resulted in 12.2 acres of eelgrass. The primary difference in coverage between survey results is most likely attributable to the sampling methodology (i.e., single beam vs. interferometric/swath).

SUBTIDAL COMMUNITY SURVEY

The subtidal sampling was designed to provide a general characterization of the various habitats present within the Project area. The design was based on existing biological data (M&A 2014), and was modified based on results of the supplemental habitat mapping conducted in May 2014. The design focused on three distinct habitat types and included rocky subtidal (shallow and deep), eelgrass, and sandy subtidal habitats. Shallow areas were defined as those areas with a water depth of 20 ft or less. The method for characterizing the habitat was dependent on the habitat type and is described in greater detail below. All surveys were conducted by diving biologists (Chambers Group - Noel Davis, Mike Anghera; M&A - Lawrence Honma, Brandon Stidum, Thomas Valencia) on June 3, 2014, with vessel support provided by Ken Nielsen and Seaventures Inc.

METHODS

Rocky Subtidal

The sampling design for the rocky subtidal survey was based on Partnership for Interdisciplinary Studies of Coastal Oceans (PISCO) methodologies, but only consisted of swath sampling as opposed to the full PISCO sampling protocol (see M&A 2014). The purpose of the swath sampling was to estimate the density of conspicuous, solitary and mobile invertebrates as well as specific macroalgae. Individual invertebrates and plants were counted along the entire 30 m long x 2 m wide transect. Typically, a diver slowly swam one direction counting targeted invertebrates and then swam back counting targeted macroalgae. Cracks and crevices were searched and understory algae pushed aside. No organisms were removed, and any organism with more than half of its body outside the swath was not counted. Any abalone, if present, were also noted. Transects were divided into three, 10 m segments.

Only *Macrocystis* plants taller than 1 m were recorded, and the number of stipes at 1 m above the substrate on each *Macrocystis* plant was entered on the datasheet. Other conspicuous macroalgae such as *Pterygophora*, *Laminaria* spp., and *Cystoseira osmundacea* were also counted and recorded, while the percent cover was estimated for other macroalgae such as *Desmarestia ligulata* and *Egregia menziesii*.

An additional component included estimating the percent cover of bedrock, boulder, cobble, and sand in each 10 m segment, as well as, relief (e.g., 0-1 m, >1 m). No formal fish transects were conducted, but fishes observed along the transect as well as during informal qualitative transects were identified and documented.

Sandy Subtidal

A swath approach was also implemented in the sandy subtidal areas, although the datasheets were modified to include invertebrates anticipated to occur on sandy habitat (e.g., *Diopatra*, *Stylatula*, *Renilla*, *Heterocrypta*). Individual invertebrates were counted along the entire 30 m long x 2 m wide transect. No organisms were removed, and any organism with more than half of its body outside the swath was not counted. Transects were divided into three, 10 m segments.

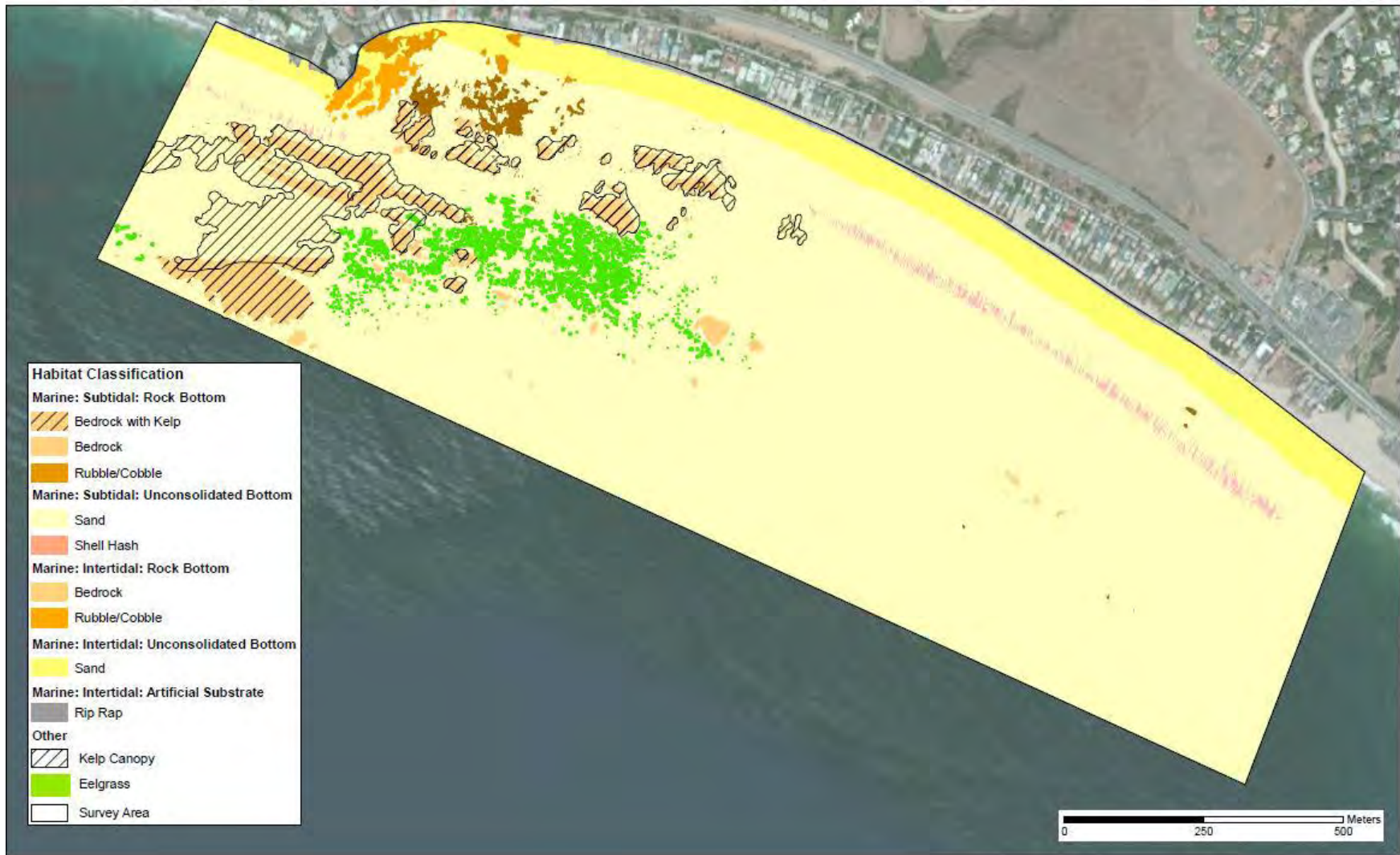

Figure 1. Benthic Habitat Map for Broad Beach Survey Area (May 2014).

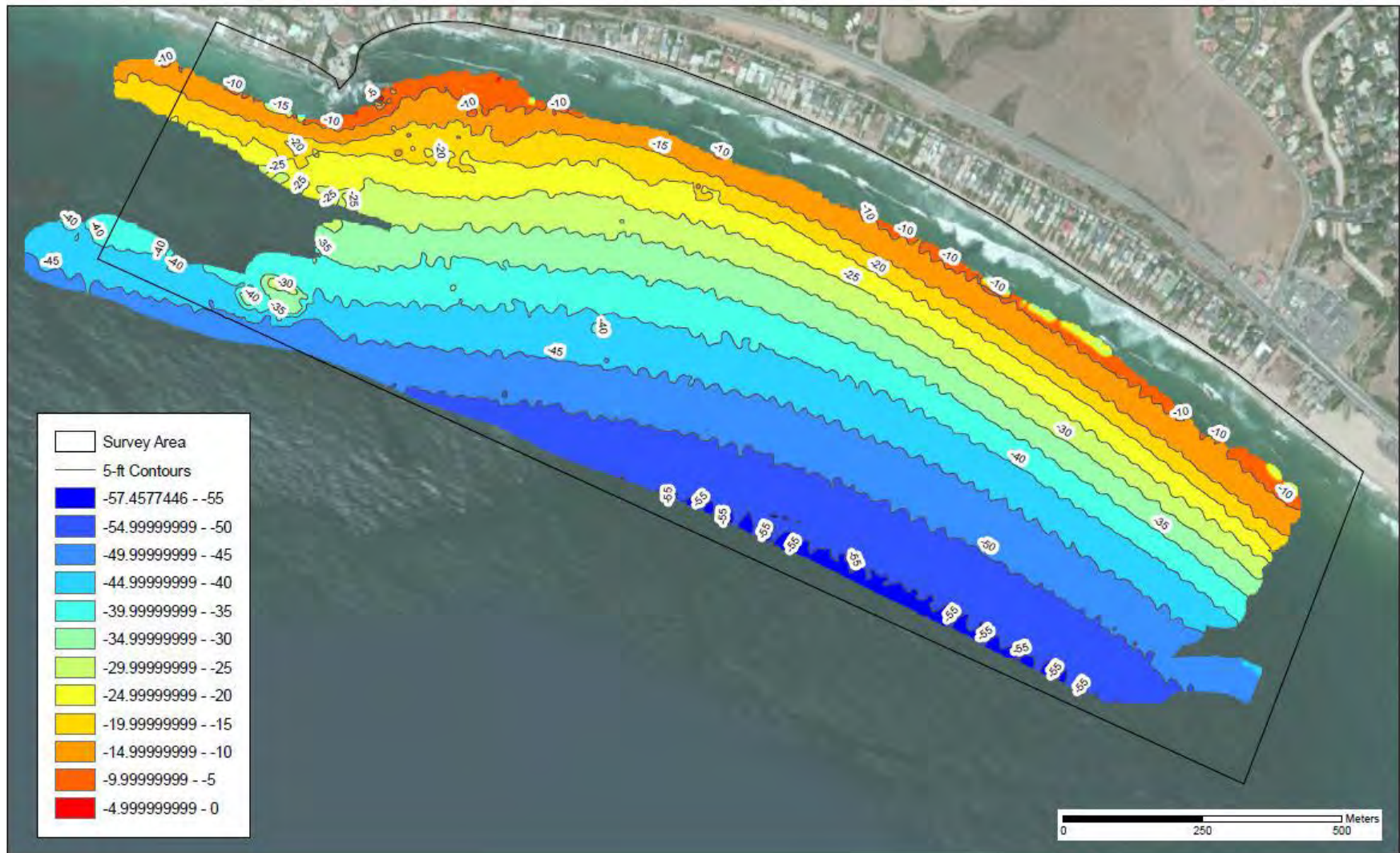

Figure 2. Bathymetry for Broad Beach Survey Area (May 2014).



Figure 3. Benthic Habitat Map for Broad Beach Survey Area (Combined Data Sources).



Figure 4. Sandy subtidal habitat.



Figure 5. Cobble subtidal habitat.



Figure 6. Rocky reef subtidal habitat with giant kelp.



Figure 7. Rocky reef subtidal habitat with sea urchins.



Figure 8. Eelgrass habitat.

Eelgrass Beds

Since eelgrass was observed within the Project footprint (Chambers Group 2012), the purpose of the survey was to provide a quantitative assessment of the eelgrass community within the vicinity of the Project in conformance with the Southern California Eelgrass Mitigation Policy (SCEMP), not for impact assessment, but to assist in Project planning and implementation (NMFS 1991). Density data were collected by conducting turion counts within a 0.0625 m² quadrat. Ten replicate quadrats were randomly placed within the eelgrass bed at three locations to obtain a mean shoot density.

Transect Locations

As noted previously, the methodology was implemented based on habitat type and is summarized in Table 2 and depicted in Figure 9. In addition to the quantitative transects, additional qualitative transects were conducted to provide a more comprehensive species list (Figure 9).

Table 2. Habitat types sampled within Broad Beach Survey Area.

Habitat Type	Depth	Area	Transect	Total Number of Transects
Reef	Shallow (<20 ft)	B	B-1, B-2	4
		D	D-1, D-2	
	Deep (30 ft)	A	A-1, A-2	4
		D	D-3, D-4	
Sand		E	E-1, E-2, E-3, E-4, E-5	5
Eelgrass		C	C-1, C-2, C-3	3

RESULTS

Tables 3, 4, and 5 summarize the algal, invertebrate and fish species observed in the three habitat types, respectively, while Tables 6, 7, and 8 summarize the substrate characteristics, percent cover, and relative abundance for the conspicuous species observed along the transects, respectively. Transect data are provided in Appendix F.

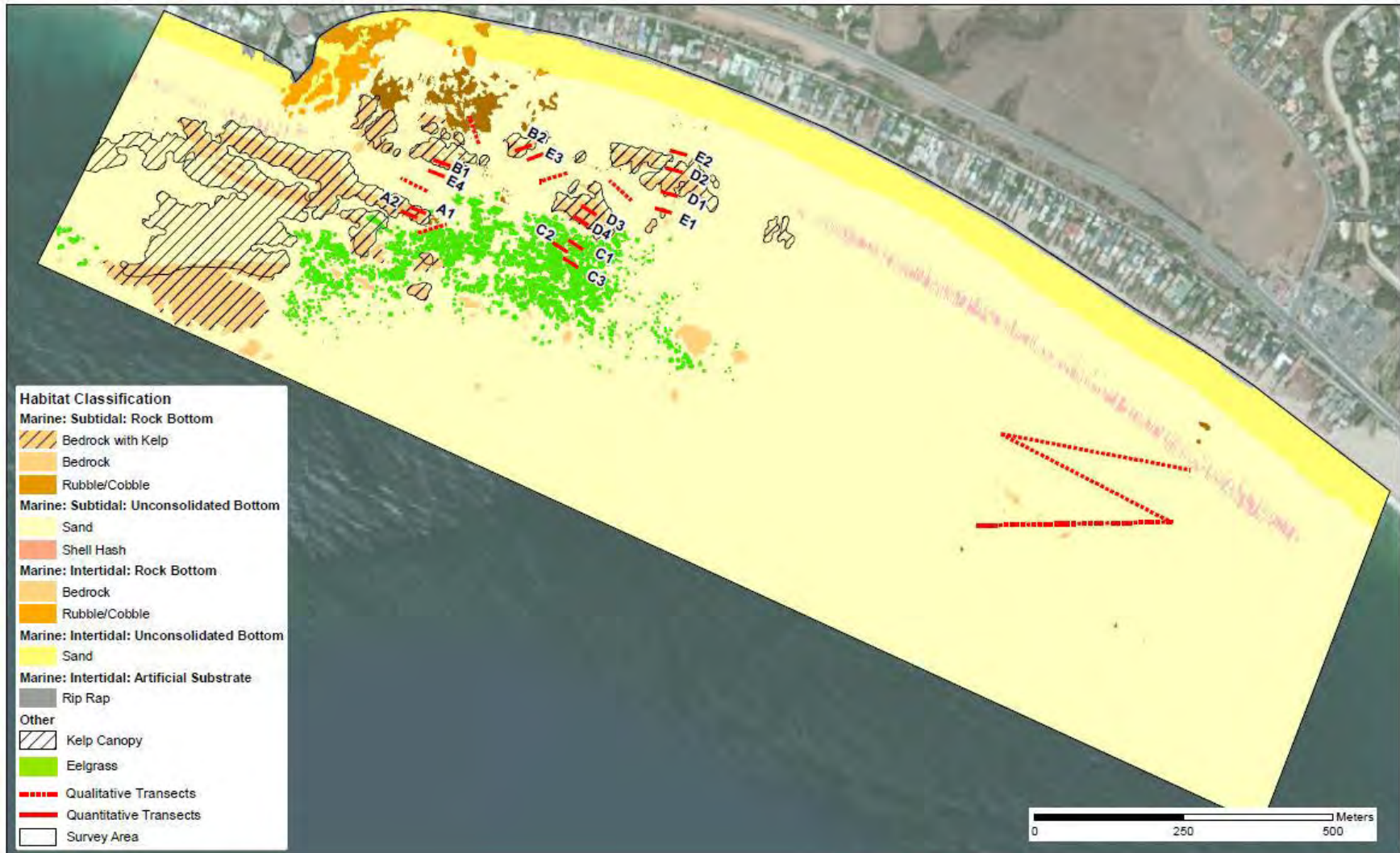

Figure 9. Transects sampled for subtidal community study.

Table 3. Algae observed within Broad Beach Habitat Types.

Common Name	Scientific Name	Reef	Sand	Eelgrass
Brown				
Chainbladder kelp	<i>Cystoseira osmundacea</i>	X		
Acid kelp	<i>Desmarestia ligulata var. ligulata</i>	X		
	<i>Dictyota sp.</i>	X		
Feather boa kelp	<i>Egregia menziesii</i>	X		
Split blade kelp	<i>Laminaria setchellii</i>	X		
Giant kelp	<i>Macrocystis pyrifera</i>	X		
Winged kelp	<i>Pterygophora californica</i>	X		
Red				
	<i>Botryoglossum farlowianum</i>	X		
	<i>Calliarthron sp.</i>	X		
	<i>Chondracanthus exasperatus</i>	X		
	<i>Lithophyllum sp.</i>	X		
	<i>Lithothamnion sp.</i>	X		
	<i>Plocamium cartilagineum</i>	X		
Green				
	<i>Ulva sp.</i>	X		
Plants				
Eelgrass	<i>Zostera pacifica</i>		X	X
Surfgrass	<i>Phyllospadix torreyi</i>	X		

Table 4. Invertebrates observed within Broad Beach Habitat Types.

Common Name	Scientific Name	Reef	Sand	Eelgrass
Mollusca				
Channeled basket whelk	<i>Nassarius fossatus</i>		X	X
Chestnut cowry	<i>Cypraea spadicea</i>	X		
Giant keyhole limpet	<i>Megathura crenulata</i>	X		
Kellett's whelk	<i>Kelletia kelletii</i>	X		
Olive shell	<i>Olivella biplicata</i>		X	
Rock scallop	<i>Crassadoma gigantea</i>	X		
Sea hare	<i>Aplysia californica</i>	X	X	X
Spanish shawl	<i>Flabellina iodinea</i>	X		
Annelida				
Feather duster worm	<i>Eudistylia polymorpha</i>	X		
Ornate tube worm	<i>Diopatra ornata</i>	X	X	X
Parchment worm	<i>Chaetopterus variopedatus</i>	X	X	
Sandcastle worm	<i>Phragmatopoma californica</i>	X	X	
Scaled wormsnailed	<i>Serpulorbis squamigerus</i>	X		
Echinodermata				
Bat star	<i>Asterina miniata</i>	X		
Purple urchin	<i>Strongylocentrotus purpuratus</i>	X		
Red urchin	<i>Strongylocentrotus franciscanus</i>	X		
Sanddollar	<i>Dendraster excentricus</i>		X	
Spiny sand star	<i>Astropecten armatus</i>		X	X
Warty sea cucumber	<i>Parastichopus parvimensis</i>	X		
Cnidaria				
California golden gorgonian	<i>Muricea californica</i>	X		
Cup coral	<i>Astrangia lajollaensis</i>	X		
Giant green anemone	<i>Anthopleura xanthogrammica</i>	X		
Orange cup coral	<i>Balanophyllia elegans</i>	X		
Sea pansy	<i>Renilla kollikeri</i>		X	
Sea pen	<i>Stylatula elongata</i>		X	
Strawberry anemone	<i>Corynactis californica</i>	X		
Arthropoda				
California spiny lobster	<i>Panulirus interruptus</i>	X		
Elbow crab	<i>Heterocrypta granulata</i>		X	
Globe crab	<i>Randallia ornata</i>		X	
Kelp crab	<i>Pugettia producta</i>	X		
Sheep crab	<i>Loxorhynchus grandis</i>	X	X	X
Slender crab	<i>Cancer gracilis</i>			X
Chordata				
Stalked tunicate	<i>Styela montereyensis</i>	X		
Ectoprocta				
Bryozoan	<i>Bugula neritina</i>	X		
Bryozoan	<i>Diaperoecia californica</i>	X		
Bryozoan	<i>Thalamoporella californica</i>	X		
Porifera				
Sponge	<i>Acarnus erithacus</i>	X		
Sponge	<i>Leucetta losangelensis</i>	X		

Table 5. Fishes observed within Broad Beach Habitat Types.

Common Name	Scientific Name	Reef	Sand	Eelgrass
Angel shark	<i>Squatina californica</i>		X	
Black croaker	<i>Cheilotrema saturnum</i>	X		
Black surfperch	<i>Embiotoca jacksoni</i>	X		
Blackeyed goby	<i>Rhinogobiops nicholsii</i>	X		
Blacksmith	<i>Chromis punctipinnis</i>	X		
Blue rockfish	<i>Sebastes mystinus</i>	X		
Cabezon	<i>Scorpaenichthys marmoratus</i>	X		
California halibut	<i>Paralichthys californicus</i>		X	
Calico rockfish	<i>Sebastes dalli</i>	X		
Fantail sole	<i>Xystreureys liolepis</i>		X	
Garibaldi	<i>Hypsypops rubicundus</i>	X		
Giant kelpfish	<i>Heterostichus rostratus</i>	X		
Gopher rockfish	<i>Sebastes carnatus</i>	X		
Grass rockfish	<i>Sebastes rastrelliger</i>	X		
Halfmoon	<i>Medialuna californiensis</i>	X		
Jacksmelt	<i>Atherinopsis californiensis</i>	X		
Kelp bass	<i>Paralabrax clathratus</i>	X		
Kelp rockfish	<i>Sebastes atrovirens</i>	X		
Kelp surfperch	<i>Brachyistius frenatus</i>	X		
Leopard shark	<i>Triakis semifasciata</i>		X	
Olive rockfish	<i>Sebastes serranoides</i>	X		
Opaleye	<i>Girella nigricans</i>	X		
Painted greenling	<i>Oxylebius pictus</i>	X		
Pile surfperch	<i>Rhacochilus vacca</i>	X		
Rainbow surfperch	<i>Hypsurus caryi</i>	X		
Round ray	<i>Urobatis halleri</i>		X	X
Rubberlip surfperch	<i>Rhacochilus toxotes</i>	X		
Senorita	<i>Oxyjulis californica</i>	X		X
Sheephead	<i>Semicossyphus pulcher</i>	X		
Speckled sanddab	<i>Citharichthys stigmaeus</i>		X	X
Swell shark	<i>Cephaloscyllium ventriosum</i>	X		
Walleye surfperch	<i>Hyperprosopon argenteum</i>	X		
White surfperch	<i>Phanerodon furcatus</i>	X		

Table 6. Substrate characteristics within Broad Beach Survey Area.

		Shallow Reef		Deep Reef		Sand		Eelgrass	
		Average	SE	Average	SE	Average	SE	Average	SE
Substrate (% cover)	Cobble	5.8	5.8	21.3	7.7	0.0	0.0	0.0	0.0
	Boulder	0.0	0.0	15.0	15.0	0.0	0.0	0.0	0.0
	Rock Reef	51.7	12.5	17.9	6.9	0.0	0.0	0.0	0.0
	Sand	42.5	15.4	45.8	11.7	100.0	0.0	100.0	0.0
Relief	Low-relief (<1m)	65.0	12.2	68.3	12.5	100.0	0.0	100.0	0.0
	High-relief (>1m)	35.0	12.2	31.7	12.5	0.0	0.0	0.0	0.0

SE – Standard Error

Table 7. Percent cover of select species within Broad Beach Survey Area.

Percent Cover		Shallow Reef		Deep Reef		Sand		Eelgrass	
		Average	SE	Average	SE	Average	SE	Average	SE
Acid kelp	<i>Desmarestia ligulata</i> var. <i>ligulata</i>	4.7	1.3	15.8	10.3	0.0	0.0	0.0	0.0
Feather boa kelp	<i>Egria menziesii</i>	1.1	0.4	0.0	0.0	0.1	0.1	0.0	0.0
Surfgrass	<i>Phyllospadix torreyi</i>	0.3	0.3	0.0	0.0	0.0	0.0	0.0	0.0
Eelgrass	<i>Zostera pacifica</i>	0.0	0.0	0.0	0.0	0.0	0.0	44.4	3.6
Eelgrass Density (0.0625 m²)		0.0	0.0	0.0	0.0	0.0	0.0	4.5	0.3

SE – Standard Error

Table 8. Abundance of select species within Broad Beach Survey Area.

Count (per 20 m ²)		Shallow Reef		Deep Reef		Sand		Eelgrass	
		Average	SE	Average	SE	Average	SE	Average	SE
Giant kelp (> 1m)	<i>Macrocystis pyrifera</i>	1.9	0.6	3.2	1.6	0.0	0.0	0.0	0.0
Giant kelp (# stipes)	# stipes	11.2	2.3	16.4	3.7	0.0	0.0	0.0	0.0
Winged kelp	<i>Pterygophora californica</i>	4.8	3.0	5.1	3.7	0.0	0.0	0.0	0.0
Chainbladder kelp	<i>Cystoseira osmundacea</i>	5.8	1.5	2.6	1.7	0.0	0.0	0.0	0.0
Split blade kelp	<i>Laminaria setchellii</i>	0.6	0.6	0.0	0.0	0.0	0.0	0.0	0.0
Sea hare	<i>Aplysia californica</i>	0.9	0.6	0.3	0.2	0.0	0.0	0.0	0.0
Bat star	<i>Asterina miniata</i>	0.1	0.1	4.7	2.2	0.0	0.0	0.0	0.0
Sand star	<i>Astropecten armatus</i>	0.0	0.0	0.0	0.0	0.0	0.0	1.8	1.8
California halibut	<i>Paralichthys californicus</i>	0.0	0.0	0.0	0.0	0.1	0.1	0.0	0.0
Rock scallop	<i>Crassadoma gigantea</i>	0.2	0.2	0.0	0.0	0.0	0.0	0.0	0.0
Tube worm	<i>Diopatra ornata</i>	6.4	2.2	23.8	3.2	17.9	6.0	3.8	1.3
Elbow crab	<i>Heterocrypta granulata</i>	0.0	0.0	0.0	0.0	0.1	0.1	0.1	0.1
Globe crab	<i>Randallia ornata</i>	0.0	0.0	0.0	0.0	0.0	0.0	0.2	0.1
Kellet's whelk	<i>Kelletia kelletii</i>	0.0	0.0	0.1	0.1	0.0	0.0	0.0	0.0
Sheep crab	<i>Loxorhynchus grandis</i>	0.6	0.3	0.0	0.0	0.1	0.1	0.0	0.0
Giant keyhole limpet	<i>Megathura crenulata</i>	0.0	0.0	0.3	0.3	0.0	0.0	0.0	0.0
California golden gorgonian	<i>Muricea californica</i>	1.3	1.3	13.6	8.0	0.0	0.0	0.0	0.0
Channeled basket whelk	<i>Nassarius fossatus</i>	0.0	0.0	0.0	0.0	0.1	0.1	0.0	0.0
Warty sea cucumber	<i>Parastichopus parvimensis</i>	0.0	0.0	0.3	0.3	0.0	0.0	0.0	0.0
Red urchin	<i>Strongylocentrotus francisanus</i>	226.5	128.5	4.9	1.1	0.0	0.0	0.0	0.0
Purple urchin	<i>Strongylocentrotus purpuratus</i>	400.0	291.7	58.8	28.7	0.0	0.0	0.0	0.0
Speckled sanddab	<i>Citharichthys stigmaeus</i>	0.3	0.3	0.0	0.0	1.7	0.6	3.3	1.7
Stalked tunicate	<i>Styela montereyensis</i>	1.1	0.4	0.3	0.3	0.4	0.2	0.0	0.0

SE – Standard Error

DISCUSSION

Marine resources at Broad Beach include rocky intertidal and subtidal habitat; sandy intertidal and subtidal habitat; and offshore kelp and eelgrass beds. These resources have been previously described in “A Survey of Marine Biological Resources of Broad Beach, Malibu, California” (Chambers Group 2012). The report also included an analysis of potential impacts of the Broad Beach Project on those resources.

In October 2012, Chambers Group sampled the intertidal biological communities at Broad Beach to obtain baseline information on intertidal organisms that may be affected by the Broad Beach Project. Chambers Group also conducted similar intertidal surveys at El Matador State Beach, upcoast of Broad Beach, as a control site. To obtain quantitative information on intertidal resources under summer conditions, Chambers Group sampled the intertidal at Broad Beach and El Matador State Beach in June 2013. In addition, a downcoast sandy beach control site was added at the southeastern portion of Zuma Beach (Chambers Group 2013a).

However, a greater level of information regarding subtidal biological habitats and species had been requested by resource and regulatory agencies, and the intent of this report was to provide results from two sampling efforts to characterize the subtidal habitat offshore of the Broad Beach Project area including:

- 1) A side-scan sonar survey conducted in May 2014 to delineate subtidal habitats within the Project area, and;
- 2) A dive survey conducted in June 2014 to characterize the dominant fauna and flora within the identified habitats.

SANDY SUBTIDAL

Soft-bottom habitat was the most common habitat type in the study area during the May 2014 survey accounting for approximately 345 acres (or 91% of the survey area) (Figure 10). Nearshore soft-bottom communities have similar characteristics for a given water depth, sediment type, and wave energy. Bottom-dwelling invertebrate species in the shallow subtidal zone are well adapted to shifting sediments and turbidity, with suspension feeders being the dominant group. Many of the sandy beach invertebrates move between the intertidal and shallow subtidal depths and additional species live on and within sediments within increasing distance offshore as wave energy diminishes toward the seaward limit of the littoral zone. Common species in the sandy subtidal zone of the study area include crabs, sea pansy, sea pen, clams, snails, sand dollar, sand stars, speckled sanddab, and tube worms are summarized in Tables 3 through 6. Abundance of select species within the Broad Beach survey area is provided in Tables 7 and 8.

One unique feature includes the presence of eelgrass beds downcoast of Lechuza Point which apparently has been present in this area since at least the 1970's (Chambers Group 2012; Figure 11). The May 2014 survey detected approximately 7.1 acres of eelgrass and the June 2014 dive survey indicated that the mean turion density was 4.5 per 0.0625m² (Table 7).

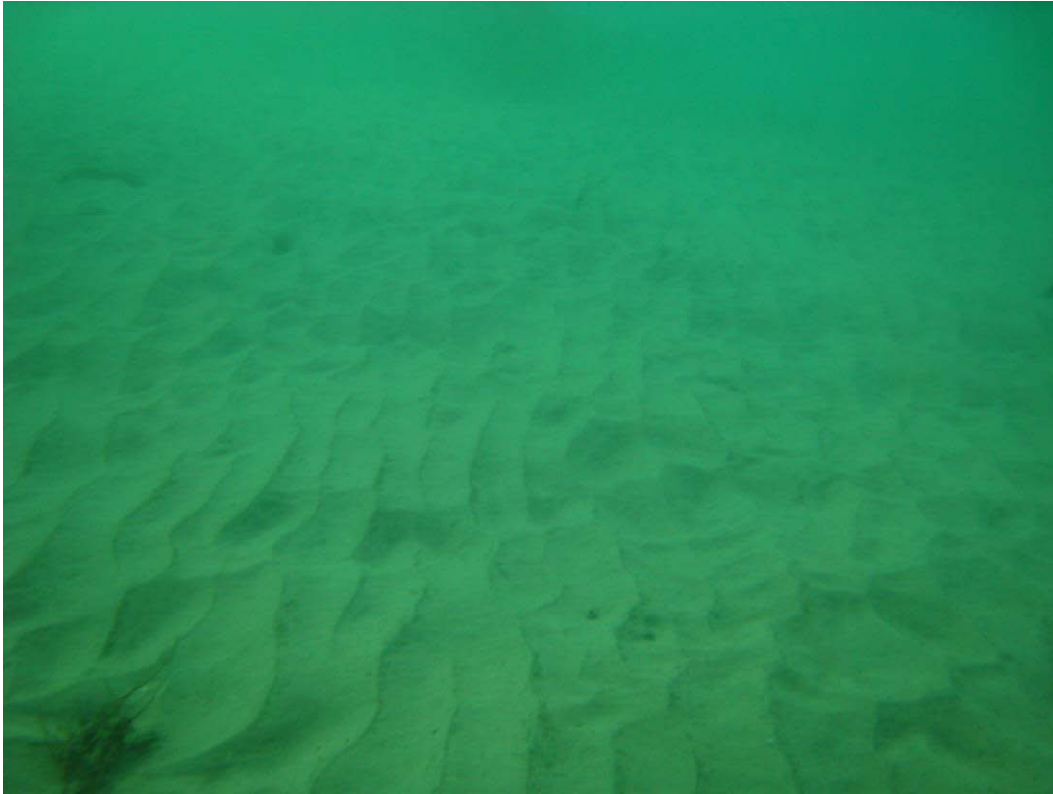

Figure 10. Sandy subtidal habitat.



Figure 11. Eelgrass habitat located in approximately 30 ft of water.

ROCKY SUBTIDAL

Several physical factors influence the types and diversity of marine life associated with rocky habitats. Important substrate qualities include relief height (low, high), texture (smooth, pitted, cracked), size, and composition (sandstone, mudstone, basalt, granite) (Ambrose et al. 1989). Substrates that are of higher relief, greater texture, and size generally have the richest assemblages of marine species. In contrast, low-lying rocks or reefs subject to sand scour, from seasonal burial and uncovering, typically lack vegetation or are colonized by opportunistic species (with annual life cycles) or sand-tolerant species. Cobbles on beaches, which get tumbled about by waves during the rise and fall of the tides, do not support plants or attached animals. However, cobbles in subtidal waters may support understory algae and kelp beds, although they are generally subject to greater annual variability due to their instability under storm surge and large wave conditions. The proportion of hard substrate habitat at any given time relates to rock relief height and time of year, with lower relief substrate subject to exposure or burial by sand associated with seasonal on- and offshore sand movement or large waves associated with substantial storm events (e.g., El Niño).

The second most abundant benthic habitat type mapped offshore of Broad Beach in May 2014 was bedrock/boulder/cobble habitat (approximately 23.5 acres). The substrate generally consisted of areas with small and medium sized cobble, occasional boulders, as well as large rock outcroppings. Some of the lower-relief (< 1m high) boulder/cobble areas were generally characterized as having a low cover of foliose and sheet forms of red and brown algae (Figures 12 to 14), while areas with larger rock outcroppings and higher relief (> 1m high) were observed to support understory kelp species such as *Pterygophora californica* as well as canopy forming giant kelp, *Macrocystis pyrifera* (Figure 15). Some rocky areas also supported relatively high densities of purple and red sea urchins (*Strongylocentrotus purpuratus* and *S. francisanus*) (Figure 16), while others supported a dense assemblage of sessile and mobile invertebrates (Figure 17). Common species observed in the rocky subtidal zone of the study area are summarized in Tables 3 through 6, and abundance of select species is provided in Tables 7 and 8.

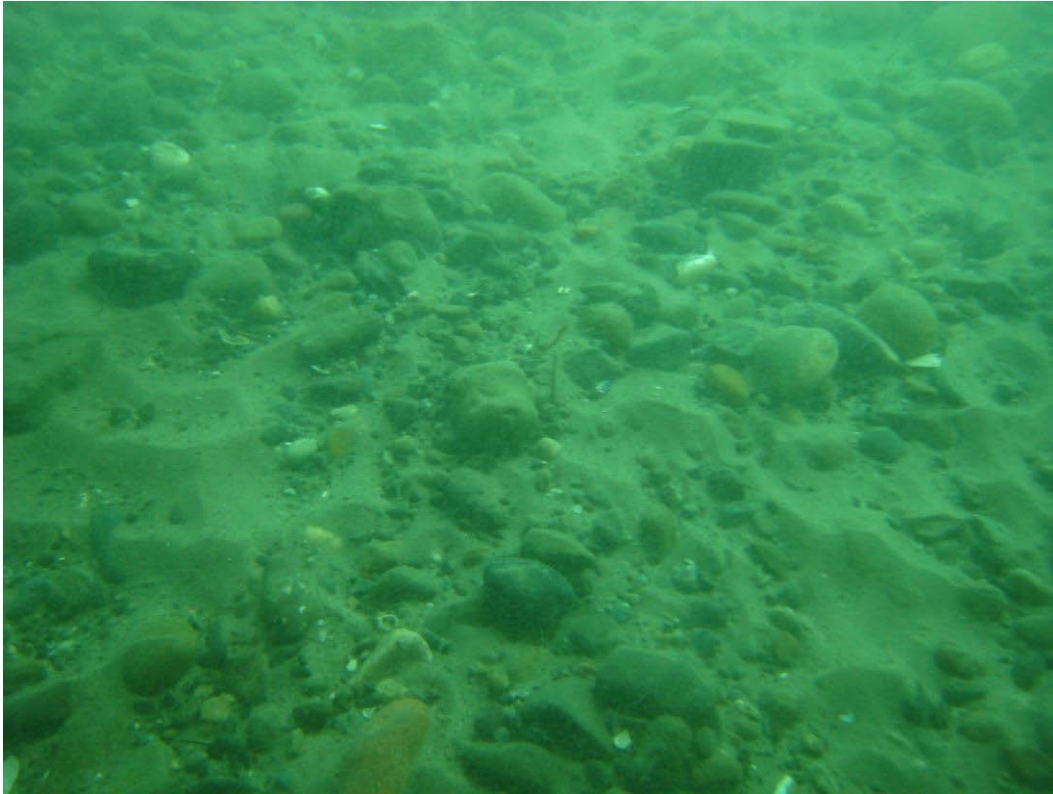

Figure 12. Cobble habitat.



Figure 13. Low-relief rocky substrate.



Figure 14. Low-relief rocky substrate.



Figure 15. High-relief rocky substrate supporting giant kelp.

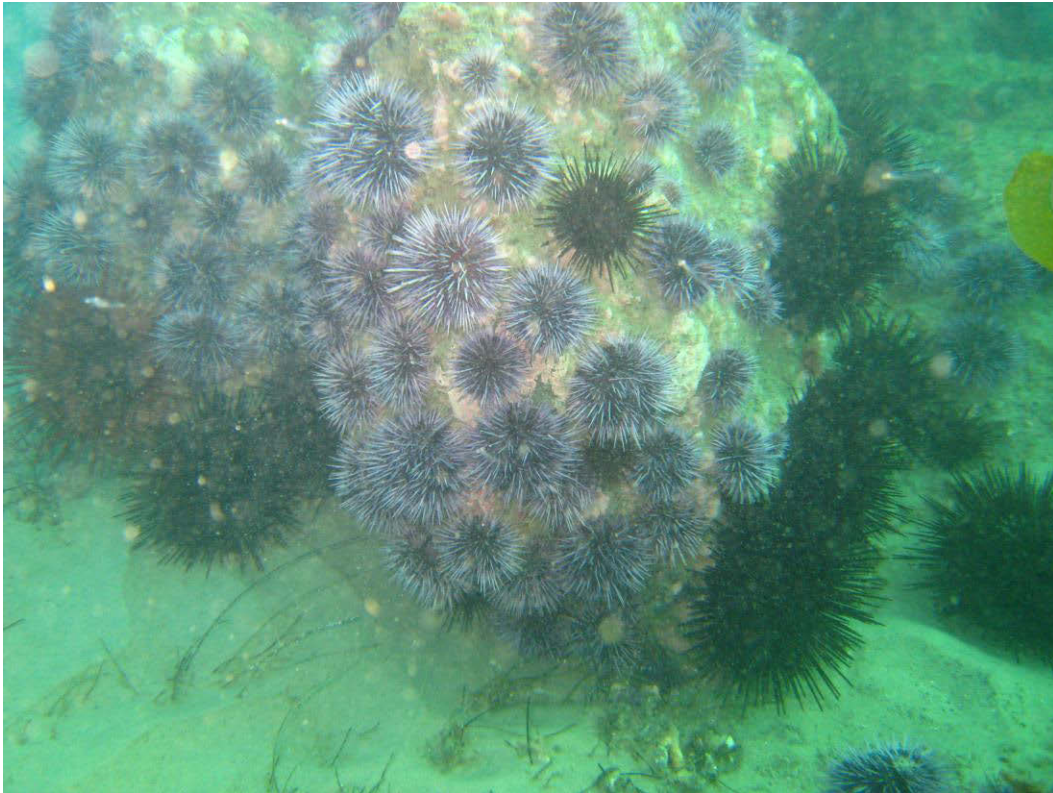

Figure 16. High-relief rocky substrate supporting purple and red sea urchins.

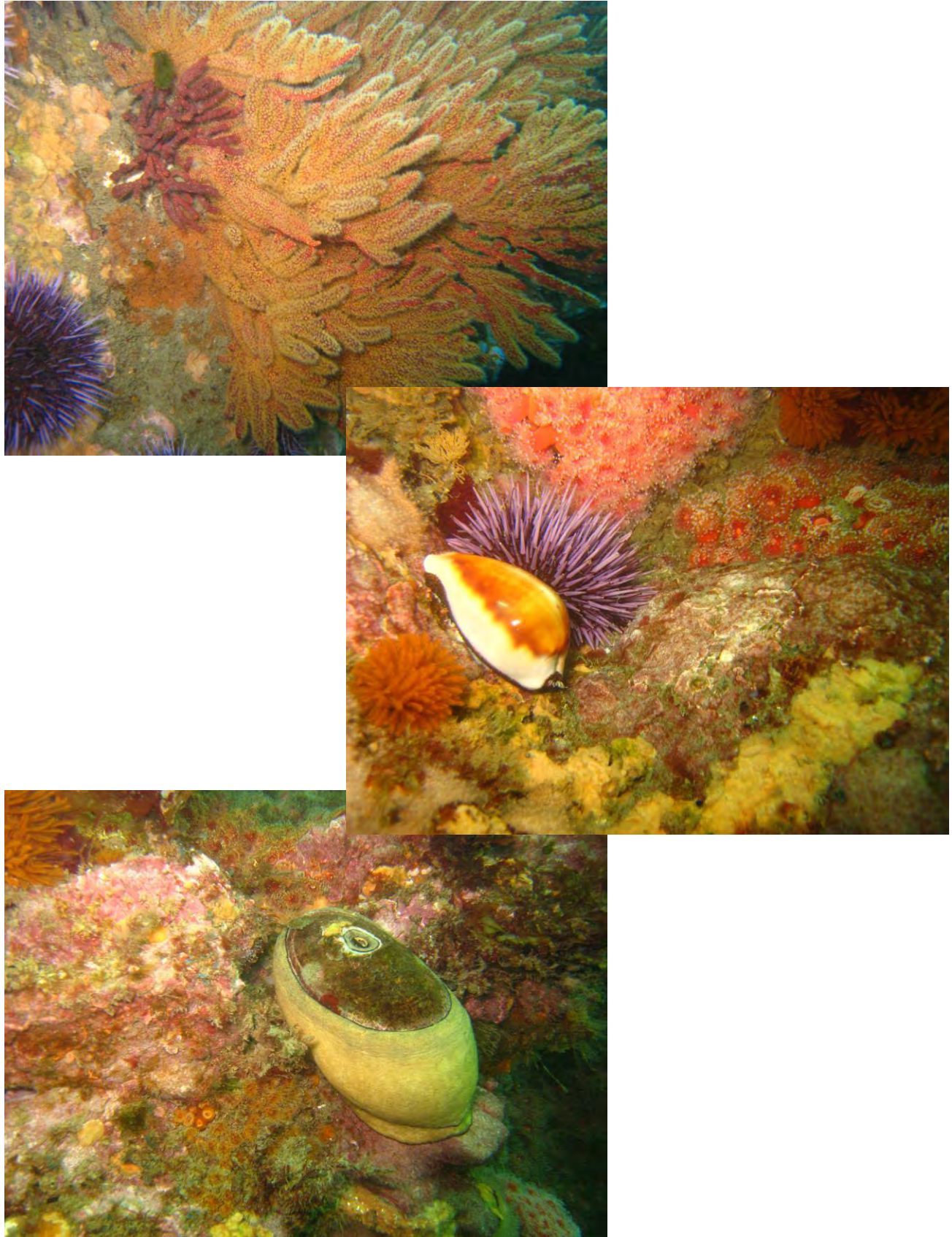

Figure 17. High-relief rocky substrate supporting sessile and mobile invertebrates.

SUMMARY

The following is a summary of conclusions based on Chambers Group (2013) and other findings:

- Shallow water rocks and reefs, which are the most likely to be affected by beach sand, occur from the intertidal zone to about 15 foot water depth. These low reefs and isolated boulders, are close to shore and are strongly affected by swell, longshore currents, sanding in, high turbidity and scour, by local runoff from the land, and even by lowered salinity from rain events (Chambers Group 2013).
- Biological communities on these shallow rocks are often characterized by rapid turnover of species. Bare rock can be extensive after catastrophic events such as sanding in and subsequent re-exposure of rock. Long-lived sand-tolerant species typical of nearshore rocks at this depth include aggregating anemones, surfgrass, feather boa kelp, and California mussels.
- Nearshore reefs at depths between 15 feet and 30 feet represent a transition between shallow water reefs and offshore reefs. The most prominent species on the tops of these reefs tend to be the subsurface canopy kelps like the sea palm (*Pterygophora californica*) and the bladder kelp (*Cystoseira osmundacea*). The sides of the reefs generally support a rich encrusting fauna of sponges, tunicates and bryozoans. Giant kelp (*Macrocystis pyrifera*) occurs on these nearshore reefs, and sea urchins (*Strongylocentrotus purpuratus* and *S. franciscanus*) can be abundant.
- Sand dollar (*Dendraster excentricus*) beds were observed at depths of between 10 and 14 feet in previous surveys (2010), but could not be located in May or June 2014. Same applies to sea pens (*Stylatula elongate*) and sea pansies (*Renilla kollikeri*) which were uncommon during the June 2014 survey.
- The most common sea star observed was the bat star (*Asterina miniata*), with a noticeable lack of other sea stars including *Pisaster* species. This may be attributable to Starfish Wasting Syndrome which has been documented along the Pacific coast.
- Pismo clams (*Tivela stultorum*) have occurred historically in the shallow sand bottom habitat off the eastern end of Broad Beach (Chambers Group 2012). No live Pismo clams were observed in September 2010 and June 2014, but empty shells were found.
- Two species of abalone, white abalone (*Haliotis sorenseni*) and black abalone (*Haliotis cracherodii*) have recently been listed as endangered under the Federal Endangered Species Act. No abalone were observed during surveys conducted in September 2010 and 2014 (Chambers Group 2014).

REFERENCES

- Ambrose, R.F., D.C. Reed, J.M. Engle, M.F. Caswell. 1989. California Comprehensive Offshore Resource Study. Summary of Biological Resources. State Lands Commission, Sacramento, California. 146 pp.
- Chambers Group. 2011. Reconnaissance Survey of Marine Biological Resources at Broad Beach. Prepared for Moffatt and Nichol Engineers. August.
- Chambers Group. 2012. Survey of Marine Biological Resources at Broad Beach. Prepared for Moffatt and Nichol Engineers. June.
- Chambers Group. 2013a. Broad Beach Intertidal Sampling for the Broad Beach Restoration Project Los Angeles County, California. Prepared for Moffatt and Nichol Engineers. July.
- Chambers Group. 2013b. Mapping of Eelgrass off Broad Beach in Malibu for the Broad Beach Restoration Project. Prepared for Moffatt and Nichol Engineers. July.
- Cowardin, L.M., V. Carter, F.C. Golet, and E.T. LaRoe. 1979. Classification of wetlands and deepwater habitats of the United States. U.S. Department of the Interior, Fish and Wildlife Service, Washington, D.C. 131pp.
- Merkel & Associates. 2014. Broad Beach Supplemental Marine Habitat Survey Plan. Prepared for Moffatt and Nichol Engineers. May.
- National Marine Fisheries Service. 1991. Southern California Eelgrass Mitigation Policy. (1991, Revision 11). R.S. Hoffman, ed.

APPENDIX A
Survey of Marine Biological Resources at Broad Beach
(Chambers Group 2012)

**SURVEY OF MARINE BIOLOGICAL
RESOURCES OF BROAD BEACH
MALIBU, CALIFORNIA**

Prepared for:

MOFFATT & NICHOL ENGINEERS
3780 Kilroy Airport Way, Suite 750
Long Beach, California 90806

Prepared by:

CHAMBERS GROUP, INC.
5 Hutton Centre Drive, Suite 750
Santa Ana, California 92707
(949) 261-5414

June 2012

TABLE OF CONTENTS

SECTION 1.0 – INTRODUCTION1

 1.1 METHODOLOGY 5

 1.1.1 Literature Search..... 5

 1.2 FIELD SURVEYS..... 5

 1.2.1 Intertidal Surveys 5

 1.2.2 Shallow Subtidal Reconnaissance Survey 6

 1.2.3 Survey of Sand Source Sites 8

 1.2.4 Prediction of Future Conditions..... 9

SECTION 2.0 – MARINE RESOURCES AND HABITATS OFF BROAD BEACH ROAD AND AT THE SAND

SOURCE SITES10

 2.1 OVERVIEW 10

 2.2 INTERTIDAL 10

 2.3 SHALLOW SUBTIDAL OFF BROAD BEACH 19

 2.4 SAND SOURCE SITES 24

 2.5 MARINE WILDLIFE..... 25

SECTION 3.0 – POTENTIAL IMPACTS OF THE BROAD BEACH RESTORATION PROJECT 26

 3.1 CONSTRUCTION 26

 3.1.1 Dredging at Sand Source Sites 26

 3.1.2 Placement of Sand at Broad Beach..... 27

 3.2 POST-CONSTRUCTION 29

SECTION 4.0 – CONCLUSIONS42

SECTION 5.0 – LITERATURE CITED43

APPENDIX A: BIOLOGICAL SURVEY OF PROPOSED SAND SOURCE SITES FOR BROAD BEACH SHORE PROTECTION PROJECT

APPENDIX B: LIST OF INTERTIDAL SPECIES OBSERVED DURING APRIL 2012 SURVEY

APPENDIX C: LIST OF BIRD AND MAMMAL SPECIES OBSERVED AT BROAD BEACH DURING SNOWY PLOVER MONITORING

LIST OF FIGURES

Figure 1: Project Location 2

Figure 2: Dockweiler Dredge Site..... 3

Figure 3: Central Trancas Dredge Site..... 4

Figure 4: Eel Grass, Kelp, and Survey Transects off Broad Beach Road..... 7

Figure 5: Habitat Types between Lechuza Point and Point Dune..... 11

Figure 6: Rocks and Surf Grass Mapped in October 2010 12

Figure 7: Rocky Intertidal off Lechuza Point 13

Figure 8: Boulder and Cobble Intertidal East of Lechuza Point 14

Figure 9: Surfgrass Survey Broad Beach..... 15

Figure 10: Rocky Area at Lechuza Point in April 2012..... 16

Figure 11: Partially Buried Rocks at Lechuza Point in April 2012..... 17

Figure 12: Scattered Rocks in April 2012 20

Figure 13: Broad Beach Boulder Field in April 2012 21

Figure 14: Western Snowy Plover Critical Habitat at East End of Broad Beach 22

Figure 15: Average Seasonal Sand Profiles near Lechuza Point..... 31

Figure 16 a: Average Spring Profile Six Months after Placement 32

Figure 16 b: Average Fall Profile One Year after Placement..... 33

Figure 16 c: Average Spring Profile One-and-a-Half Years after Placement..... 34

Figure 16 d: Average Fall Profile Two Years after Placement 35

Figure 16 e: Average Spring Profile Two-and-a-Half Years after Placement 36

Figure 16 f: Average Fall Profile Three Years after Placement 37

Figure 16 g: Average Fall Profile Three-and-a-Half Years after Placement..... 38

Figure 16 h: Average Fall Profile Four Years after Placement..... 39

SECTION 1.0 – INTRODUCTION

Broad Beach is located in the City of Malibu in the northwestern portion of Los Angeles County (Figure 1). The project area is located within the Mugu-Malibu Area of Special Biological Significance, the Malibu Significant Ecological Area, and the Point Dume State Marine Conservation Area.

Since the 1970's Broad Beach has gradually narrowed, exposing beach front property to flooding and damage during winter storms and high tides (Moffatt & Nichol 2012). The public benefit of the historically wide beach also has diminished. In Broad Beach's current condition, only a narrow strip of sand to walk on at low tide is available to recreational users. In 2009, Broad Beach property owners hired Moffatt & Nichol to provide technical assistance in developing a long term solution to restore the beach to its 1970's beach width and restore its former dune system. In 2010, severe winter storms threatened beach front structures and an emergency temporary revetment was constructed to protect residences including septic systems and leach fields located seaward of the houses. The revetment was completed in the spring of 2010 and has provided temporary shore protection until a long term restoration project can be implemented.

The purpose of the Broad Beach Restoration Project is to design, permit, and implement a long term shoreline restoration program that balances erosion control, property protection, improved recreation and public access opportunities, aesthetics and environmental stewardship (Moffatt & Nichol 2012). The proposed project would include validation and permitting of the existing emergency revetment, beach nourishment and sand dune restoration. If approved, the revetment would remain in place and would be buried beneath a new system of sand dunes located at the landward edge of the widened, nourished beach. The revetment would serve as a last line of defense against future severe erosion during extreme storm events. The proposed project would place 600,000 cubic yards of sand on Broad Beach to create a wide sandy beach backed by a system of sand dunes. The sand for beach nourishment would be dredged and transported from offshore of Dockweiler Beach near Marina del Rey (Figure 2). For construction of the dunes landward of the beach, up to 100,000 cubic yards of finer sediments may be dredged from a deposit offshore of the eastern end of Broad Beach near the mouth of Trancas Creek (Figure 3). The project also includes future efforts to maintain the enlarged beach, including annual or biennial backpassing of sand from the wider eastern reach to the narrower western reach of Broad Beach, and one additional major renourishment event estimated to occur 10 years after completion of the initial nourishment.

The purpose of this report is to describe the marine resources in the vicinity of the proposed project, and to discuss potential effects of the proposed beach nourishment on existing marine habitats and biota.



Project Location

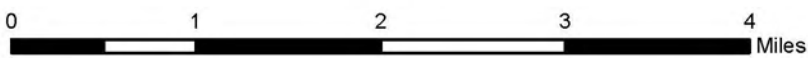

Figure 1
Project Location



Figure 2: Dockweiler Dredge Site

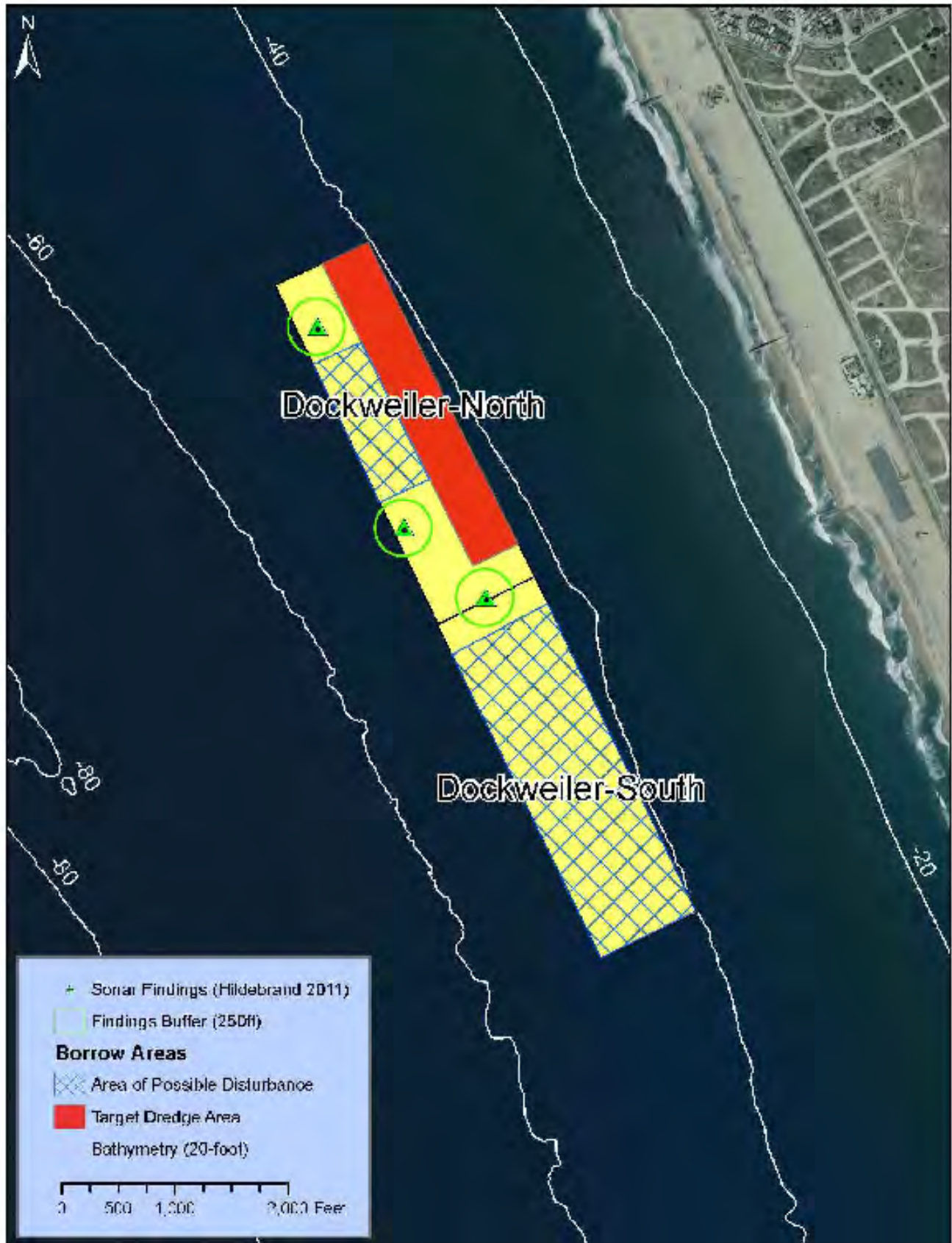
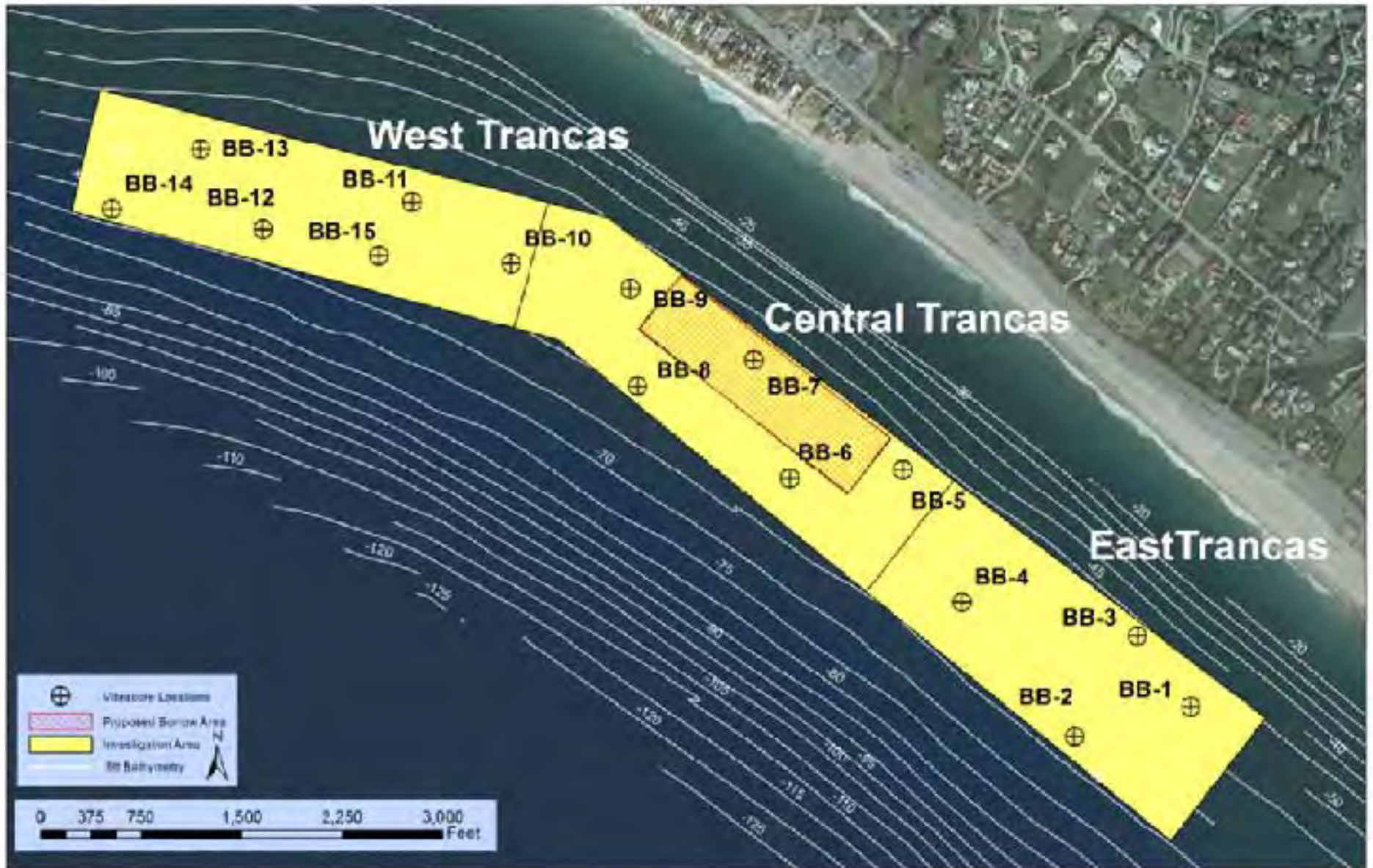

Figure 3: Central Trancas Dredge Site



1.1 METHODOLOGY

This assessment of marine resources in the Broad Beach project area was based on a review of existing information as well as four field surveys.

1.1.1 Literature Search

A literature search was conducted of existing marine biological information on the project area. Relevant studies with site specific information included:

- Reconnaissance Survey of the Mugu-Malibu Area of Special Biological Significance (Morin and Harrington 1978);
- The California Coastal Marine Resource Atlas (Blunt 1980);
- aerial maps of kelp beds (CDFG 2009);
- habitat coverages developed by the California Department of Fish and Game as part of the planning process for the Marine Life Protection Act (CDFG 2009); and
- The Los Angeles County Underwater Resource Inventory (Egstrom 1974). The Los Angeles County Underwater Resource Inventory included 10 transects in the project area. The transects were perpendicular to shore approximately every 500 feet and were surveyed by video or diver from the surfline to a water depth of about 60 feet.

The references from the 1970's were particularly valuable because they provide insight on marine resources at the site when there was a wide sand beach at Broad Beach. In addition, information on seasonal sand movement in the vicinity of Lechuza Point was obtained by talking to Graham Ferrier, a researcher at UCLA, who has been studying intertidal organisms there for 5 years. Finally, information on bird and grunion use of the project area was obtained from Chambers Group biologists who monitored for snowy plovers and grunions during emergency revetment construction between January and April 2010 (Buena 2010).

1.2 FIELD SURVEYS

1.2.1 Intertidal Surveys

The first intertidal survey was done on October 7, 2010, by Dr. Noel Davis and Billy Deane of Chambers Group. They walked the beach between Lechuza Point and Trancas Creek during a -0.5 feet (ft.) Mean Lower Low Water (MLLW) tide. The location of rocky intertidal habitat, boulders, and surfgrass (*Phyllospadix* spp.) were noted and surfgrass was mapped using a Garmin sub-meter GPS. In addition, notes were made on the marine life associated with the intertidal habitats.

The second intertidal survey was on April 10, 2012, by Noel Davis and Sean Vogt of Chambers Group. The survey was done during a -0.8 feet MLLW tide. The purpose of the survey was to map surfgrass and rocky habitat along the western portion of Broad Beach in order to compare seasonal levels of sand exposure of these resources. Surfgrass and rocky intertidal habitat were mapped using a submeter GPS and a tablet with Nautilus, a GIS based mapping software application.



1.2.2 Shallow Subtidal Reconnaissance Survey

The shallow subtidal reconnaissance survey was done on September 29, 2010. The survey vessel was a 21-foot long Carolina skiff owned and operated by Rick Ware of Coastal Resources Management. The marine biologist-divers were Noel Davis, Rob Fletcher, Jr. and Mike Anghera of Chambers Group. The divers swam 6 equidistant transects parallel to shore between Lechuza Point and Trancas Creek. The start and end point of each transect was marked with a sub-meter GPS unit. Figure 4 shows the locations of the transects.

Conditions during the underwater survey were good. Skies were clear and winds were light. Surf was 2 to 3 feet and there was moderate bottom surge. Water temperature was 57 to 62 degrees Fahrenheit. Underwater visibility was 7 to 12 feet.

On each transect a pair of divers swam from just beyond the surfline (water depth 6 to 10 ft MLLW) to a water depth of 30 ft MLLW, which is the depth of closure for littoral transport for the project area. On each dive, the biologists noted the nature of the habitat on the transect and the relative abundance of indicator species. Indicator species were surfgrass, eelgrass (*Zostera pacifica*), giant kelp (*Macrocystis pyrifera*), feather boa kelp (*Egregia menziesii*), southern palm kelp (*Eisenia arborea*), palm kelp (*Pterygophora californica*), and gorgonians (*Muricea californica* and *M.fruticosa*). These species are considered indicator species because they add important structure to the environment and increase the value of the habitat when they are present. Other species observed were also noted. Although, no attempt was made to develop a comprehensive species list.



-  Transects
-  Kelp Survey 2009
-  Eel Grass

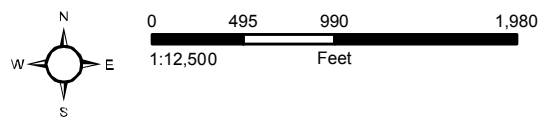

Figure 4
Eel Grass, Kelp, and Survey Transects
Off Broad Beach Road

1.2.3 Survey of Sand Source Sites

The biological reconnaissance survey of the sand source sites was performed on November 8 and 9, 2011. The survey vessel was a 21-foot long Carolina skiff owned and operated by Rick Ware of Coastal Resources Management. Noel Davis and Mike Anghera were the marine biologist divers. Tom Gerlinger of Chambers Group managed the processing of the macroinvertebrate samples.

The Dockweiler North and Dockweiler South areas were surveyed on November 8. Three dives were made at the Dockweiler North site. Dive locations were selected to be representative of conditions at the site. Positioning was done with a differentially corrected Magellan Mobile Mapper GPS. At each dive site a buoy was dropped at the station location. The dive team went down the buoy line and took five 10-centimeter (cm) diameter by 10-cm deep hand-held sediment core samples to sample infaunal macroinvertebrates present at the borrow site. After taking the core samples, the divers clipped the bag with the cores to the buoys, and the cores were retrieved by the personnel on the boat. Tom Gerlinger processed the samples on board the boat by passing the materials through a 1 millimeter sieve. Materials retained on the sieve were fixed in a formaldehyde solution.

The dive team swam in a pre-determined compass direction from the buoy noting the nature of the substrate and organisms present. Each transect at the Dockweiler North site was for a duration of 25 minutes and covered approximately 400 meters. A fourth transect was swum at the Dockweiler South site but no core samples were taken.

On November 8, survey conditions at the Dockweiler North site were good. Underwater visibility ranged from 12 to 15 feet. Swells were a moderate 2 to 4 feet and winds were light. The bottom temperature was 56^o Fahrenheit (F). On November 8, tides ranged from a high of 5.8 feet Mean Lower Low Water (MLLW) at 0710 and to a low of 0.2 feet MLLW at 1401. Water depth on the dives was about 45 feet MLLW.

The Central Trancas site was surveyed on November 9. The methodology was the same as for the Dockweiler North site. Three dives were made at the Central Trancas site. Dive locations were selected to be representative of conditions at the site. Five core samples were taken for macroinvertebrates at the start point for each dive. Then the divers swam a transect at a predetermined compass heading for about 20 minutes. The length of each transect was about 300 meters. The dives at the Central Transect site were shorter than at the Dockweiler North site because the area was smaller and the depths were deeper.

Survey conditions at the Central Transect site on November 9 were excellent. Underwater visibility was about 25 feet. Swells were only 1 to 3 feet and winds were about 10 knots. The bottom temperature was 55^o Fahrenheit (F). Tides on November 9 were a high of 5.9 feet MLLW at 0733 and a low of 0 feet MLLW at 1432. Water depth during the dives ranged from 50 to 55 feet MLLW.

Upon returning to the laboratory, the benthic macroinvertebrate samples were transferred to an ethanol solution. Organisms were sorted from the debris under a dissecting microscope and each organism was identified to the lowest possible taxon. Identification of macroinvertebrates was under the direction of Tom Gerlinger. The borrow site survey report is included as Appendix A to this report.

1.2.4 Prediction of Future Conditions

To predict future conditions after implementation of the proposed beach nourishment program, the sand placement footprint and predicted depth of cover following distribution of the sand from wave action was overlain on the distribution of sensitive marine resources at Broad Beach. The information on sand placement and movement was obtained from the Coastal Engineering Appendix (Moffatt & Nichol 2012).

SECTION 2.0 – MARINE RESOURCES AND HABITATS OFF BROAD BEACH ROAD AND AT THE SAND SOURCE SITES

2.1 OVERVIEW

Figure 5, based on California Department of Fish and Game GIS layers, is an overview of habitat types between Lechuza Point and Point Dune. Subtidal hard bottom, kelp beds and rocky shores are found at the western end of Broad Beach and from Point Dume to the east. Critical Habitat for the federal threatened western snowy plover is found between the extreme southeastern end of Broad Beach and Point Dume. The discussion below focuses on marine biological resources in the vicinity of the sand source and sand placement sites for the Broad Beach Restoration Project.

2.2 INTERTIDAL

Figure 6 shows rocks and surfgrass mapped in the project area in October 2010. The area off Lechuza Point and in its lee was almost all rocky intertidal substrate during that survey. Substantial amounts of surfgrass were observed from about MLLW down into the shallow subtidal. Figure 7 shows the rocky intertidal area in the lee of Lechuza Point in October 2010. From Lechuza Point east, the continuous rocky intertidal dwindled to scattered outcrops and boulders with one substantial area of intertidal boulders and cobble about 800 feet east of Lechuza Point (Figure 8). These boulders apparently are often covered by sand because they do not appear on many aerial photographs of the project area, and they supported sparse biological growth.

Some patches of surfgrass were observed on the scattered rocks in the low intertidal southeast of Lechuza Point. Feather boa kelp also was common throughout this rocky intertidal area. No intertidal rocks were observed from about 2500 feet east of Lechuza Point to the end of the project area at Trancas Creek. Figure 9 shows the isolated rock outcroppings east of Lechuza Point. In addition to surfgrass and feather boa kelp, other conspicuous organisms observed in the rocky intertidal in the project area included California mussels (*Mytilus californianus*), gooseneck barnacles (*Pollicipes polymerus*), acorn barnacles (*Chthamulus* spp. and *Balanus glandula*), limpets, aggregate anemones (*Anthopleura elegantissima*), ochre sea stars (*Pisaster ochraceus*), tube worms (*Phragmatopoma californica*), sea lettuce (*Ulva* spp.), and various species of red algae (including *Corallina* sp., *Mastocarpus papillatus*, and *Mazzaella leptorhynchus*).

These boulder and rock outcrops likely become periodically covered and uncovered with sand. During the intertidal survey, feather boa kelp and surfgrass were observed partially covered with sand. Therefore, the extent of intertidal rock along the western portion of Broad Beach would be expected to fluctuate as sand moves onshore and offshore.

Figure 5
Habitat Types Between Lechuza Point and Point Dune



- Adopted Marine Protected Areas
 - Western Snowy Plover Critical Habitat
 - Predicted Substrate - Hard
- Shoreline Types**
- Beaches
 - Rocky Shores
- Kelp Beds**
- Kelp Canopy
 - Kelp Subsurface



0 1,000 2,000 4,000
1:22,000 Feet

Version Date: 4/27/2012





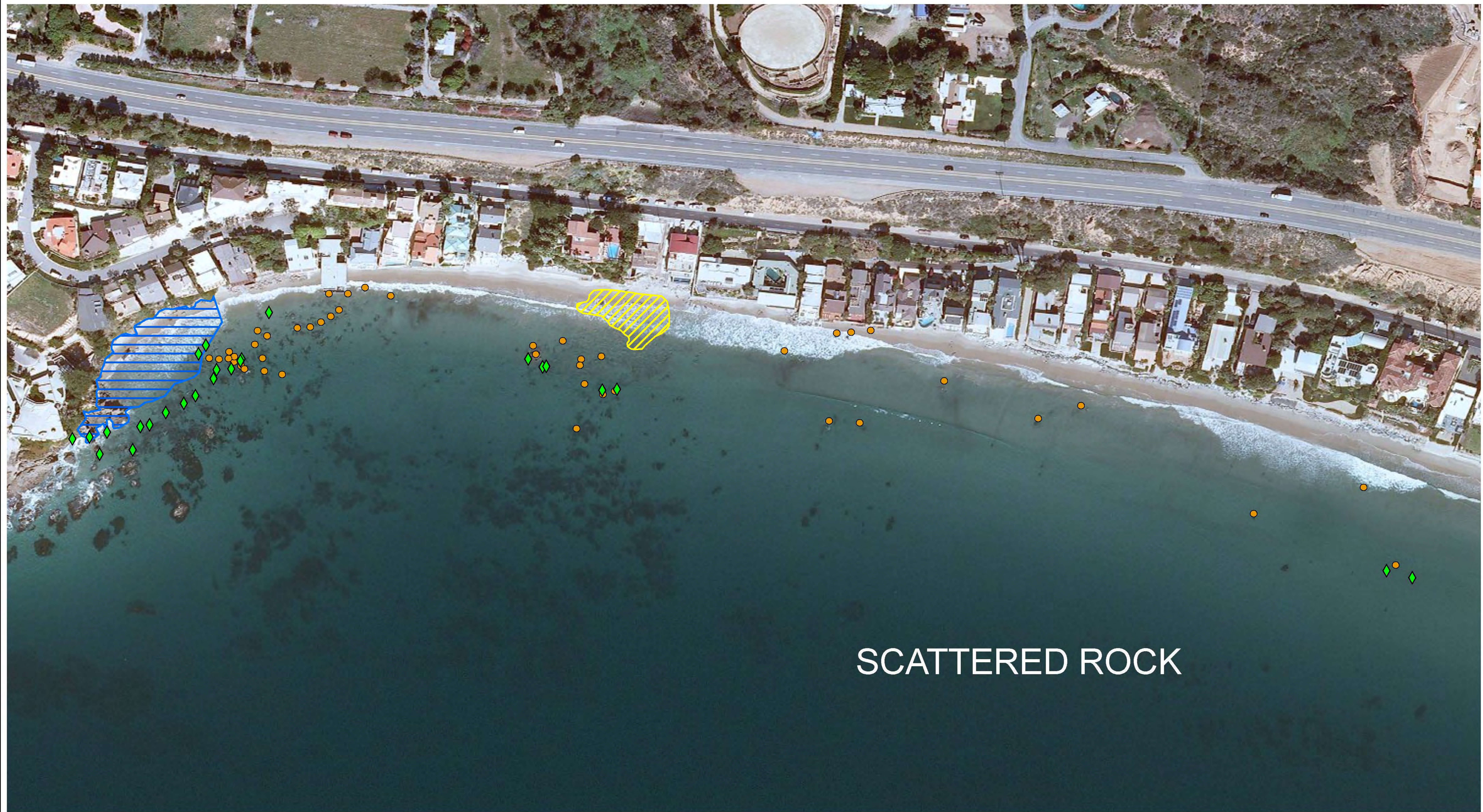

Source: California Department of Fish & Game
Figure 4 Habitat Types.mxd
3316





SCATTERED ROCK

- Legend**
-  Boulder Field
 -  Eel Grass
 -  Rocky Area
 -  Rocky Out Crops
 -  Surf Grass

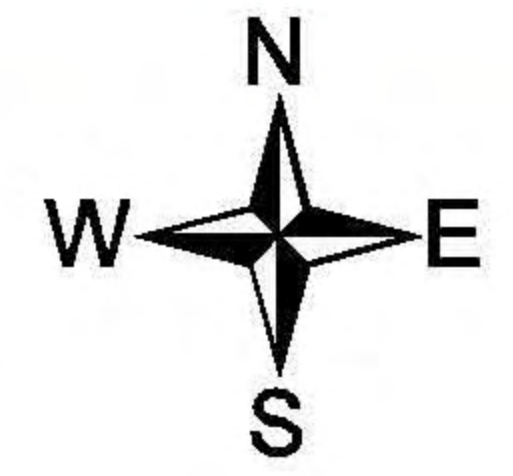

Figure 6
Rocks and Surf Grass Mapped in October 2010





Figure 7: Rocky Intertidal
off Lechuza Point



Figure 8: Boulder and Cobble Intertidal East of Lechuza Point



- ◆ Surfgrass
- Rocky Out Crops
- Observed Surfgrass
- Sanded in Rocky Area
- Extrapolated Surfgrass
- Boulder Field

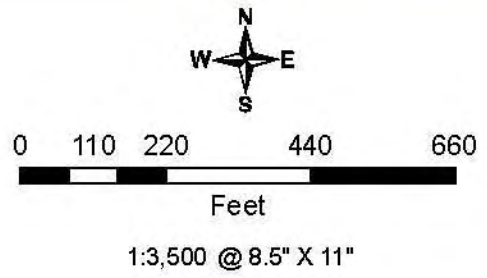

Figure 9
Surfgrass Survey
Broad Beach

20252 | Fig9 - Broad Beach - Surfgrass Survey
Version Date: 4-13-12





Figure 10 Rocky Area at Lechuza Point in April 2012



Figure 11 Partially Buried Rocks at Lechuza Point in April 2012

To obtain comparative information on seasonal sand movement, a second intertidal survey was done on April 10, 2012. Figure 9 shows the surfgrass and rocky intertidal mapped during this survey. The outer edge of the surfgrass, shown by green lines on the figure, was extrapolated based on the presence of rocky habitat and the occasional glimpse of surfgrass on the top of rocks when waves receded. Frequent patches of surfgrass were observed during the April, 2012 survey in the vicinity of Lechuza Point in approximately the same location they were observed in the October, 2010, survey. However, the rocky area near Lechuza Point observed in October, 2010, had experienced considerable sand inundation (Figure 10). The tidepools observed in October, 2010, were sanded in and the rocks were buried or partially buried (Figure 11). Some of the most inshore surfgrass observed in October, 2010, also may have been buried. Some surfgrass was observed with just blades sticking out of the sand. The list of species observed during the April 2012 survey are shown in Appendix B.

In April, 2010, scattered rocks and surfgrass southeast of Lechuza Point were similar to those observed in October, 2012 (Figure 9, Figure 12). The boulder field observed in October, 2010, was also observed in April, 2012, but the most landward portion of it was covered with more sand than in October, 2010 (Figure 13).

Additional information on sand movement at Broad Beach was obtained by talking to Graham Ferrier, a researcher at UCLA who has been conducting studies of intertidal organisms in the intertidal on the Broad Beach side of Lechuza Point for 5 years (personal communication to Noel Davis, October 3 2011). Every year between late November and early December the rocks at the western end of Broad Beach get buried by sand. The sand moves out of the area in late spring and the rocks are uncovered. The sand burial occurs primarily in the upper to mid-intertidal. The mussels and other organisms apparently can survive the burial because they are alive when the sand moves out in spring.

The Federal threatened western snowy plover (*Charadrius alexandrinus nivosus*) is a small shorebird that nests on sparsely vegetated beaches, dry sand flats and lagoons, dredge spoils, salt evaporation pond flats, and river bars. Snowy plovers do not breed at Broad Beach. The closest nesting area is at Mugu Lagoon, approximately 15 miles to the northwest. Snowy plovers do forage on Broad Beach, particularly during the winter. They were observed almost daily during construction of the emergency revetment between January and April, 2010 (Buena 2010). They were primarily seen foraging in the vegetation wrack deposited between the water's edge to a few meters above the high tide line, or roosting in small depressions in the sand at the southeast end of Broad Beach near Trancas Creek. Designated Critical Habitat for snowy plovers occurs at the very east end of Broad Beach from just east of the mouth of Trancas Creek to the north side of Point Dume near the mouth of Zuma Creek (USFWS 2005). Figure 14 shows snowy plover Critical Habitat in the vicinity of Broad Beach. Zuma Beach is considered an important wintering area for snowy plovers.

Grunion (*Leuresthes tenuis*) are a nearshore fish that lays its eggs on southern California sandy beaches during nighttime extreme high tides between March and August. Although grunion are not listed as threatened or endangered, NOAA Fisheries requires that their eggs be protected from disturbance. Grunion runs were monitored at Broad Beach between March and August, 2010 (Buena 2010). No grunion were observed in the project area. Because of the lack of beach at Broad Beach, during the extreme high tides when grunion run, the waves were crashing against the revetment and there was no high intertidal sandy beach for the grunion to deposit their eggs. Grunion were observed to spawn east of the project area on Zuma Beach near Trancas Creek.

2.3 SHALLOW SUBTIDAL OFF BROAD BEACH

Based on the six transects surveyed during the September, 2010, reconnaissance survey as well as ten transects perpendicular to shore surveyed by the County of Los Angeles and UCLA between 1972 and 1974 (Egstrom 1974), the extent of rocky subtidal habitat mirrors the distribution of rocky intertidal habitat. Extensive reefs occur off Lechuza Point. The reefs become increasingly scattered proceeding east from Lechuza Point. Egstrom (1974) identified a major reef feature at the eastern end of the project area, but this reef lies in 33 to 40 feet of water and is beyond the depth of closure for littoral sand transport.

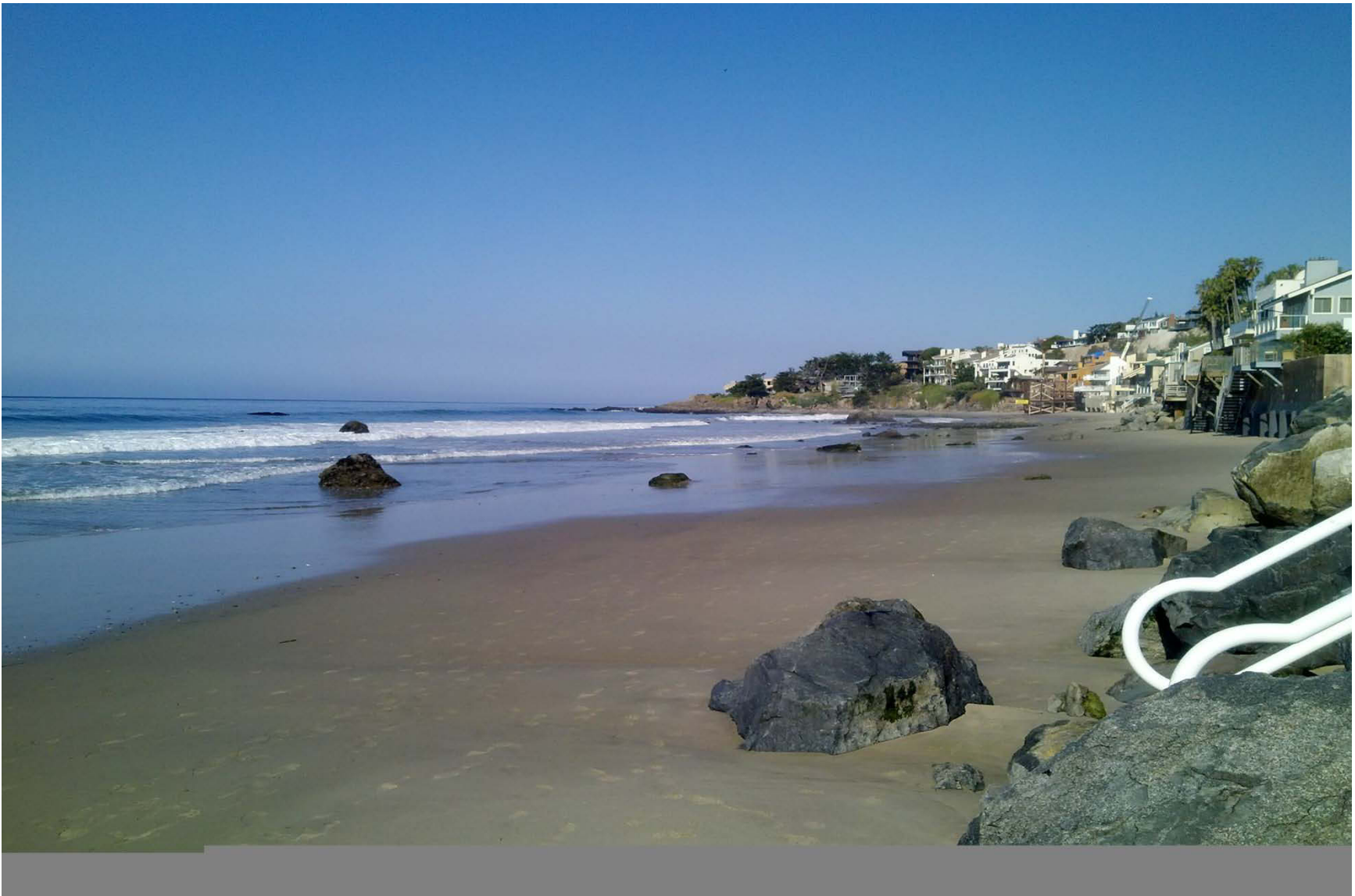

Figure 12 Scattered Rocks in April 2012



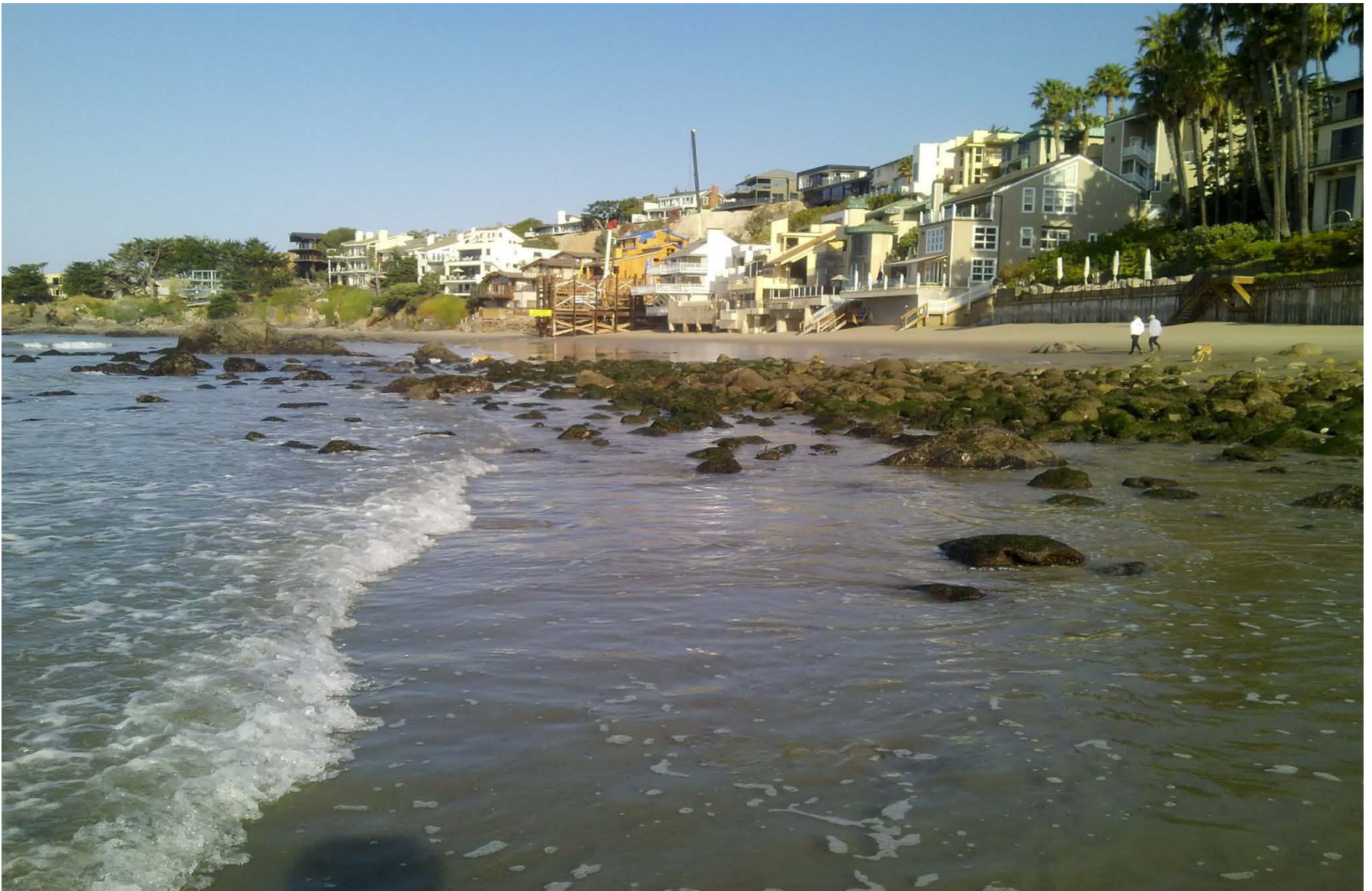



Figure 13 Broad Beach Boulder Field in April 2012





- Legend**
-  Western Snowy Plover Critical Habitat
 -  Revetment Footprint

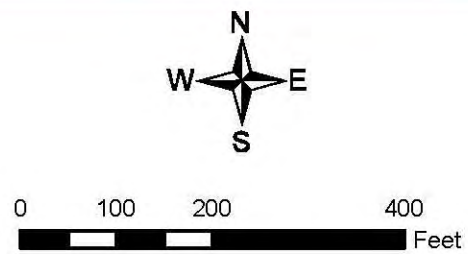

Figure 14 Western Snowy Plover Critical Habitat at East End of Broad Beach



The subtidal reef formations off Lechuza Point support the growth of giant kelp. Figure 15 shows the extent of kelp beds in the project area as mapped by CDFG in 2009. The kelp canopy within the project area is off Lechuza Point and does not extend very far to the east.

Eelgrass occurs in the lee of Lechuza Point at water depth of about 24 feet MLLW to about 47 feet. This eelgrass bed has been present in this area since at least the 1970's (Egstrom 1974, N. Davis, Chambers Group, dive logs from 1971 and 1972). The approximate location of the eelgrass is shown on Figure 15, based on the 2010 transects, Egstrom's transects, and Noel Davis dive notes from the 1970's. The eelgrass bed has not been mapped precisely. Offshore eelgrass is uncommon off the southern California mainland open coast.

The subtidal reefs between Lechuza Point and Little Sycamore Canyon were described by Morin and Harrington (1978). The reefs in the project area are indurated rock reefs notable for the general physical heterogeneity created by large igneous bed rock protrusions, which produce cliffs, overhangs, cracks and crevices. The major reef blocks usually run parallel to shore and are interspersed with large sand flats. Morin and Harrington divided the reef structures into shallow water rocks and reefs, nearshore reefs, and offshore reefs. Offshore reefs occur at depths greater than 30 feet and would not be affected by the movement of sand from beach nourishment. The following paragraphs describe in general the characteristics of shallow and nearshore reefs in the project area (based on Morin and Harrington 1978) followed by a description of the reefs on the two transects (Transects 5 and 6) that crossed rocky habitat in the September, 2010, reconnaissance survey. Additional information from Egstrom's (1974) transects is included.

Shallow water rocks and reefs, which are the most likely to be affected by beach sand, occur from the intertidal zone to about 15 foot water depth. These low reefs and isolated boulders, are close to shore and are strongly affected by swell, longshore currents, sanding in, high turbidity and scour, by local runoff from the land, and even by lowered salinity from rain storms (Morin and Harrington 1978). Biological communities on these shallow rocks are often characterized by rapid turnover of species. Bare rock can be extensive after catastrophic events such as sanding in and subsequent re-exposure of rock. Long-lived sand-tolerant species typical of nearshore rocks at this depth include aggregate anemones, surfgrass, feather boa kelp and California mussels.

Nearshore reefs at depths between 15 feet and 30 feet represent a transition between shallow water reefs and offshore reefs. The most prominent species on the tops of these reefs tend to be the shrub-like intermediate height brown kelps like the sea palms (*Eisenia arborea* and *Pterygophora californica*) and the bladder kelp (*Cystoseira osmundacea*). The sides of the reefs generally support a rich encrusting fauna of sponges, tunicates and bryozoans. Giant kelp occurs on these nearshore reefs. Sea urchins (*Strongylocentrotus purpuratus* and *S. franciscaus*) are abundant.

Transect 6 off Lechuza Point consisted of reefs between 1 to 6 feet in height with some sand patches in between. Giant kelp and feather boa kelp were both present on these reefs. Palm kelp (*Pterygophora californica*) was abundant. At depths beyond 20 feet gorgonians were abundant on the tops of the reefs. Almost all of the reefs were covered with sea urchins. Surfgrass was not observed on Transect 6 but Egstrom (1974) noted it from intertidal depths out to 25 feet on a transect directly off Lechuza Point. Fishes observed in the reef habitat on Transect 6 included convict fish (*Oxylebius pictus*), seniorita (*Oxyjulis californica*), Garibaldi (*Hypsypops rubicunda*), kelp bass (*Paralabrax clathratus*), sand bass (*Paralabrax nebulifer*), rubberlip perch (*Rhacochilus toxotes*), pile perch (*Damalichthys vacca*), rainbow seaperch (*Hypsurus caryi*), black perch (*Embiotica jacksoni*), sheephead (*Semicossyphus pulcher*),

opaleye (*Girella nigricans*), shiner surfperch (*Cymatogaster aggregate*) and several species of rockfishes (*Sebastes* spp).

Only one reef (at 20 to 22 ft. water depth) was encountered on Transect 5. Sparse giant kelp and palm kelp (*Pterygophora californica*) were observed on this reef. Egstrom (1974) found scattered low reefs and rocks at depths between 15 and 30 feet in the area between Lechuza Point and Transect 4. Kelp and gorgonians were observed on these reefs.

Two species of abalone, white abalone (*Haliotis sorenseni*) and black abalone (*Haliotis cracherodii*) have recently been listed as endangered under the Federal Endangered Species Act. No abalone was observed during the September, 2010, reconnaissance survey. Both species of abalone were known to occur in the Mugu-Malibu Area of Special Biological Significance during the 1970's (Morin and Harrington 1978). Blunt (1980) listed black abalone as present but sparse between Lechuza Point and Latigo Point. He did not list white abalone as being present in the area. White abalone generally occur at depths of 75 feet or greater and would not be expected in the shallow nearshore habitats that could be affected by beach nourishment. Black abalone is most common in intertidal and shallow subtidal depths. Black abalone populations have declined dramatically since the 1970's from overfishing and a bacterial disease known as withering syndrome. Black abalones have gone locally extinct in most locations south of Point Conception. The project area is not listed as Critical Habitat for black abalone (NMFS 2011). The potential for black abalone to be present in the project area is low.

From Transect 4 to Trancas Creek (Transects 1 through 4) the habitat was entirely sand bottom. Sand dollar (*Dendraster excentricus*) beds were observed at depths of between 10 and about 14 feet. Other characteristic organisms observed in this sand bottom habitat were tube worms (*Diopatra ornata*), sea pens (*Stylatula elongate*), sea pansies (*Renilla kollikeri*) and several species of crabs (*Cancer gracilis*, *Randallia ornata*, and *Heterocrypta occidentalis*).

Pismo clams (*Tivela stultorum*) have occurred historically in the shallow sand bottom habitat off the eastern end of Broad Beach (Morin and Harrington 1978, Blunt 1980). Pismo clams are most common at depths of from 10 to 20 feet. No live Pismo clams were observed on the September, 2010, transects, but empty shells were found.

2.4 SAND SOURCE SITES

The substrate at both of the potential sand source sites consisted of sand. No sensitive habitats were observed. With the exception of large numbers of migrating lobsters at the Dockweiler North site, organisms observed at these sites were typical of southern California sand bottom habitats at 45 to 55 foot water depth.

The Central Trancas borrow area supported a more abundant and diverse benthic invertebrate community than the Dockweiler North site. The Central Trancas site, which is in 50 to 55 feet of water, was a little deeper than the Dockweiler North site, which was in 45 feet of water. Deeper subtidal sand bottom communities are subjected to fewer disturbances by wave action and the associated bottom surge and sand movement than shallower communities and typically support a more diverse and abundant infauna community. Furthermore, the Dockweiler North site is subjected to additional disturbance from potential discharges from nearby Marina Del Rey and Ballona Creek that may affect habitat suitability for invertebrates.

In summary, no sensitive habitats or species were observed at the proposed sand source sites. The organisms observed during the survey are adapted to shifting sands and would be expected to recolonize the area after dredging. The full sand source sites report with species list of organisms observed or collected is included in Appendix A.

2.5 MARINE WILDLIFE

Broad Beach and its nearshore waters are used by a variety of seabirds, shorebirds, and marine mammals. Appendix C lists birds and marine mammals observed at Broad Beach during snowy plover monitoring while the emergency revetment was being constructed.

SECTION 3.0 – POTENTIAL IMPACTS OF THE BROAD BEACH RESTORATION PROJECT

3.1 CONSTRUCTION

3.1.1 Dredging at Sand Source Sites

Dredging at the sand source sites offshore Trancas Creek and Dockweiler Beach would impact marine resources directly by killing benthic invertebrates living in the sediments that would be dredged and indirectly by reducing the prey base for higher order predators such as demersal fishes and by generating turbidity. Most of the benthic invertebrates within the area dredged from the two sand source sites would be killed by the dredging. Some mobile organisms such as crabs may escape the dredge. The benthic invertebrate community at these sites is typical of southern California soft bottoms at these depths (Appendix A). Recovery of the benthic invertebrate community would be expected to begin almost immediately with settlement of larvae and immigration of mobile species from nearby unaffected areas. Recovery of the infaunal community to values comparable to pre-dredging levels may occur in as little time as six months or as long as four years (CSLC, USFWS, and USACE 2001, SAIC 2011). Because the sand source sites for the Broad Beach project are on offshore sand bottoms at depths frequently disturbed by the surge associated with large waves, recovery would be expected to be in the shorter end of this range. A sand source site off Sunset Beach in Orange County has been used for many years by the U.S. Army Corps of Engineers for beach nourishment. Reish (1981) sampled the site in 1977 before the first sand was dredged and in 1978, 1979 and 1980 after dredging. He concluded that the dredging and sediment removal did not have any measurable effect on the benthic fauna. Periodic sampling following the 1990 dredging of the same Surfside/Sunset borrow site initially found fewer macroinvertebrates than undredged control areas, but within less than 1 year there were no differences compared to control areas (Chambers Group 1992). Chambers Group (1996) sampled a borrow pit within Long Beach Harbor and found that the abundance, number of taxa, and species composition within the borrow site was similar to that in shallower areas outside the pit. Similarly, sampling of 3 sand source sites used to obtain sand for the San Diego Regional Beach Sand Project found that invertebrate populations at the site in 2009, following 2001 dredging of the sites, were similar to the populations in 1999 before the dredging (SAIC 2011). The amount of soft bottom habitat that would be dredged at each of the sand source sites is small relative to the large amount of soft bottom habitat offshore Los Angeles County. The dredging area would be approximately 110 acres at the Dockweiler site and between 24 and 150 acres at the Trancas site (depending on the dredging scenario implemented).

In addition to the direct impacts of dredging, the dredging would generate turbidity plumes by the resuspension of sediments. Hard bottom and vegetated habitats, including surfgrass, eelgrass, giant kelp and other kelp species, occur off Broad Beach west of the Central Trancas sand source site. These sensitive habitats are over 2000 feet from the proposed Trancas dredging site. The sediments at the Trancas site consist of mostly fine to very fine sand with a median grain size range between 0.12 and 0.15 millimeters. Sand sized particles settle rapidly and dredging at this site would not be expected to generate extensive turbidity plumes. A sand source site with similar sediment composition was dredged in 2001 for the San Diego Regional Beach Sand Project using a hopper dredge. Turbidity at the dredge site was monitored (AMEC 2002). Turbidity plumes generally were only observed close to the dredge and dissipated quickly. The largest plume reported was 330 feet by 67 feet and it dissipated quickly. Dredging at the Central and West Trancas sites would not be expected to generate turbidity plumes that would reach eelgrass, surfgrass or kelp at the western end of Broad Beach. Sediments at the Dockweiler site are coarser than at Central Trancas. Therefore turbidity would be expected to be less during dredging at that site and no sensitive marine habitats occur in the vicinity of the Dockweiler site.

The noise and turbidity generated during dredging would disturb fishes in the vicinity of the dredge. Fishes would be expected to avoid the dredging area during dredging operations. Fish sampling was conducted following dredging in Marina del Rey Harbor and an unusually low number of fish species was collected compared to pre-dredging surveys (Soule et al. 1993). The investigators concluded that the dredging had disturbed the fishes. Within a few months, the number of fish species collected returned to pre-dredging levels. Laboratory studies have found that all life stages of estuarine and coastal fishes can survive high levels of turbidity for 24 hours or more (La Salle et al. 1991, Clarke and Wilber 2000). Fishes within the Trancas and Dockweiler source sites would not be expected to be exposed to high enough sediment concentrations for long enough duration to suffer lethal or sublethal effects. Because subtidal soft bottom habitat is the dominant habitat offshore Los Angeles County, temporary avoidance of the immediate dredging area and the turbidity plume generated during dredging would have minimal adverse impact on fishes.

Dredging at the offshore sand source sites will temporarily reduce the invertebrate prey base for fishes such as turbot and white croakers that feed on benthic invertebrates. Recovery of the benthic invertebrate community is expected to begin within less than a year, with complete recovery in 1 to 2 years. Temporary degradation of a relatively small amount of foraging habitat is not expected to have a significant impact on fishes. Surveys of the Surfside/Sunset borrow site off Orange County found fewer fish immediately following a 1990 dredging episode, but within less than a year there were no differences compared to control areas (Chambers Group 1992).

3.1.2 Placement of Sand at Broad Beach

The sand for nourishment of Broad Beach would be pumped to the beach from a hopper dredge located offshore of the beach. It is also possible that sand may be pumped directly to Broad Beach from a cutterhead dredge at the Trancas sand source site. A submerged pipeline would be placed along the sea floor from the vessel to Broad Beach. If the pipeline is placed on rocks, kelp, eelgrass or surfgrass habitat, resources could be damaged by the crushing and scraping of the pipeline. In addition, if the sand is pumped from a hopper dredge, the dredge would be anchored offshore. The placement of anchors on the bottom could damage sensitive resources if anchors or anchor chains landed on or scraped across sensitive subtidal habitats. No anchors or pipelines would be placed near the sensitive kelp, rock, eelgrass and surfgrass habitats at the western end of Broad Beach. To avoid damaging any resources that may be present at the central and eastern ends of Broad Beach, marine biologists will perform an underwater survey of all proposed anchor and pipeline areas. If any rocks, kelp, surfgrass, or eelgrass are observed in these areas, alternative anchoring and/or pipeline placement locations will be selected. Anchoring and the discharge pipeline will be located away from reef to avoid impacts.

Onshore pipeline segments would be placed along the toe of the revetment. Training dikes would be constructed to reduce turbidity and aid in the retention of pumped sand. The sand would be placed at a single discharge point landward of the dikes. The discharged material would be a slurry mix of sand and water. The dikes would be used to direct the flow of the discharge and slow the velocity of the slurry effluent to allow more sediment to settle onto the beach rather than being transported back to the surf zone.

Placement of sand on the beach would be expected to kill most of the organisms within the placement footprint. This footprint would be about 40 acres and would include the upper intertidal rocks at the west end of Broad Beach as well as the upper portions of the boulder field downcoast from Lechuza Point. The rocks that would be directly within the placement footprint are seasonally covered by sand

and support only sand-resistant or rapidly colonizing organisms. The sand placement footprint would bury 0.94 acres of high to mid-intertidal rocks and boulders.

The majority of the placement footprint is sand beach. During beach construction, a large volume of sand would be pumped directly onto the beach, burying the existing sand and its invertebrate community. Although a few organisms may escape on the edges of the placement footprint, most sand beach invertebrates within the construction footprint would be killed. Most studies have reported that sandy beach organisms recover within 1 year or less after beach nourishment (SAIC 2011, Ray and Clarke 2001, Parr et al 1978). Because beach construction will occur in winter, impacts to invertebrates will be during the season that populations are at a low point. Sandy beach organisms are adapted to colonize beaches in the late spring and early summer. For beach nourishment projects completed in winter or early spring prior to the peak spring to early summer recruitment periods, invertebrate recovery in the order of weeks have been reported (SAIC 2011). Therefore, invertebrate populations would be expected to rebound substantially within six months or less of sand placement.

By killing sand beach invertebrates in the high and mid intertidal, beach construction would temporarily reduce the prey base for shorebirds. However, beach construction would not directly impact the lower intertidal. Therefore, invertebrate prey would be available for shorebirds in the lower intertidal as well as on adjacent beaches. Substantial recovery of invertebrate populations would be expected within 6 months or less of beach construction.

Pismo clams historically occurred off Broad Beach. No live Pismo clams were observed during the subtidal reconnaissance survey, but a shell was found and they may still be present in low density. No sand would be placed in the low intertidal or subtidal where Pismo clams occur. Therefore, beach construction would not directly affect Pismo clams.

Sand placement would begin during the winter when grunion do not spawn. Therefore the Broad Beach Restoration Project would not have an adverse impact on grunion spawning if beach construction is completed before March when the grunion spawning season begins. It is possible that beach construction activities may continue into March and even April. However, under its current eroded condition, Broad Beach does not support grunion spawning because the waves crash against the revetment during the high spring tides when grunions spawn (Buena 2010). Therefore, beach construction at Broad Beach would not be expected to impact grunion.

It is expected that shorebirds will avoid the immediate areas where people and equipment are constructing the beach. Chambers Group (2005) monitored dredging of a sand bar in the Talbert Channel in Huntington Beach and placement of the dredged sand in the upper intertidal of the adjacent beach. Shorebirds avoided the immediate areas where the dredging and disposal activities were occurring but foraged undisturbed in the mid- to lower intertidal on the adjacent beaches. However, AMEC (2002) noted that during the SANDAG project some shorebirds (e.g., sandpipers, godwits, curlews) were present on the receiver sites during beach discharge of sediments. Gulls were attracted to the discharge and fed on invertebrates and fishes that were in the dredged material as it was being pumped to the beach.

Federal threatened western snowy plovers forage on Broad Beach, particularly during the winter. Snowy plovers can be disturbed by the noise and activity of beach construction. A plover could even be injured by machinery, because these small, cryptically colored shorebirds have a tendency to hide in depressions in the sand including depressions caused by tire tracks. To prevent disturbance and/or

injury to snowy plovers, it is recommended that a biological monitor be present during all construction activities on the beach. A biological monitor was present during emergency revetment construction and effectively prevented any disturbance or injury to snowy plovers (Buena 2010).

In addition to the direct impacts of sand placement, beach construction has the potential to impact marine resources from turbidity generated when the sand slurry pumped to the beach runs into the ocean. The proposed placement of sediments behind a dike would allow sediment particles to settle and would reduce the suspended sediment concentrations in the discharge. The sediments that would be used for beach fill consist of clean sands that would not contain contaminants, bacteria, or materials with a high oxygen demand. Therefore, the only degradation of ocean water quality would come from the turbidity generated by the suspended sediments that would run off from the beach. The turbidity plumes from the beach fill would generally be confined to the surf zone although rip currents have the potential to carry suspended particles offshore. Turbidity plumes during beach construction were monitored during the San Diego Regional Beach Sand Project (SAIC 2011, AMEC 2002). Plume dimensions generally ranged from 100 to 328 feet long and 66 by 164 feet wide. On one occasion a plume of 984 feet long by 656 feet wide was measured but was short-lived after the training dike was lengthened and water content of the discharge was adjusted.

Turbidity in the surf and nearshore zones is common off the southern California mainland coast especially in the winter and early spring when beach construction at Broad Beach is proposed. Larger waves and creek run off during the winter and early spring can cause nearshore waters to be turbid for much of the period between January and April. Therefore, localized turbidity plumes generated during beach construction would not be expected to have a substantial adverse impact on nearshore marine resources. Although beach construction may occur over a period of 2 to 5 months depending on the type of dredge used, only a portion of the beach would be receiving the discharge at any one time. Therefore, sensitive resources such as surf grass would not be subjected to on-going turbidity during the entire construction period. However, it is recommended that turbidity be monitored during beach construction and adjustments made to reduce turbidity if extensive plumes are observed.

3.2 POST-CONSTRUCTION

Some of the sand placed on the beach during initial construction will eventually be transported offshore, downcoast, and, to a lesser extent, upcoast. Beach profiles evolve after construction of a beach by assuming a slope that is in equilibrium between the grain size of the sand and wave conditions of the beach (Moffatt & Nichol 2012). Moffatt & Nichol predicted equilibrium beach profiles using a computer program that estimates a post nourishment profile based on the characteristics of the existing beach profile, the beach fill quantity and slope, sand grain size and position of the closure depth of littoral transport.

As discussed above, the intertidal and shallow subtidal hard bottom habitat at the western end of Broad Beach is characterized by considerable seasonal sand movement. Figure 15 shows the seasonal sand profiles on a transect off the western end of Broad Beach in the lee of Lechuza Point in the area where most of the rocky habitat and surfgrass occurs. On average, there is about a 2 foot difference in sand depth seasonally with rocks uncovered in spring and covered with about 2 feet of sand in fall.

Figures 16 a through h show the predicted seasonal depth of cover following beach nourishment in January through March. Figure 16 a shows the spring profile approximately 6 months following sand placement on the west end of Broad Beach in the winter. The beach fill was predicted to add

approximately 2 to 3 feet of sand to the low intertidal and shallow subtidal compared to the average spring profile. This additional amount of sand cover compared to the typical spring profile would mean that in the first spring following beach construction, rocks that are typically buried in fall but uncovered in spring would be covered with sand. Some of the surfgrass may be partially or even completely buried. Organisms on low relief rocks and the bottom portions of the higher relief rocks would not be uncovered in the spring the way they typically are. The predicted profile shows an area of greater increased sand cover (about 4 feet of sand) at about -12 foot depth. This depth of sand may bury organisms on the upper portions of high relief reefs that are not adapted to seasonal sand cover.

Figure 16 b shows the predicted fall profile at the western end of Broad Beach approximately 1 year after beach construction. The total predicted sand cover in the low intertidal and shallow subtidal is 3 to 5 feet compared to the 2 foot average fall sand cover. The average height of intertidal rocks measured during the sanded in condition in April 2012 was 20 inches. Therefore, many rocks that typically are not completely buried would be buried in the first fall after beach nourishment. Rocks with greater than 5 feet relief would still have their tops exposed the first fall after beach construction. More of the surfgrass would be covered with sand following beach nourishment although blades should still be partially exposed in much of the area.

In summary, in the first several months to a year following beach nourishment, sand levels in the intertidal and shallow subtidal areas are predicted to be about 2 to 3 feet deeper than average seasonal levels. The deeper cover means that fewer rocks will be exposed in spring when sand levels are seasonally low and burial during the fall when sand levels typically are high will be greater than under the existing condition.

The predicted profiles following the sand placement show little additional sand cover beyond 15-feet and none beyond 17-foot water depth. Therefore, no impacts would occur to eelgrass or giant kelp. The impacts would be to shallow reefs that are typically subjected to sand movement. As discussed above, the organisms that live on these shallow reefs are adapted to sand movement. These species include rapid colonizers such as sea lettuce (*Ulva*) and sand tube worms (*Phragmatopoma*) and sand tolerant species such as aggregate anemones (*Anthopleura* spp.) and surf grass. These organisms are adapted to the seasonal cycles of sand movement, but it is unknown whether the greater predicted burials in the year following beach construction would be beyond their tolerance levels. Surveys from the 1970's when the beach at Broad Beach was much wider than today (and similar to the proposed project condition that is based on replicating historic shoreline widths), observed surfgrass and other rocky intertidal organisms in the lee of Lechuza Point (Egstron 1974, Morin and Harrington 1978) indicating that these species existed at Broad Beach during a period when there was a greater amount of sand in the system.

Figures 16 c through 16 h show the predicted sand cover at the western end of Broad Beach from about 1.5 years after sand placement to 4 years following beach fill. By the second spring following beach construction (Figure 16 c, 1.5 years after beach fill) sand levels between 0 MLLW and -12 feet MLLW would be 1 to 3 feet greater than the average spring profile. At these levels of sand cover some of the lower relief rocks would still be buried and there may still be partial burial of some surfgrass, but the tops of the higher relief rocks would be uncovered. In the second fall (Figure 16 d, year 2) sand cover above normal fall profiles would range from no additional cover to about 2 feet above average seasonal levels. From 2.5 years after beach fill to 4 years after the fill, increases in sand cover over existing profiles are minimal.

Figure 15: Average Seasonal Sand Profiles Near Lechuza Point

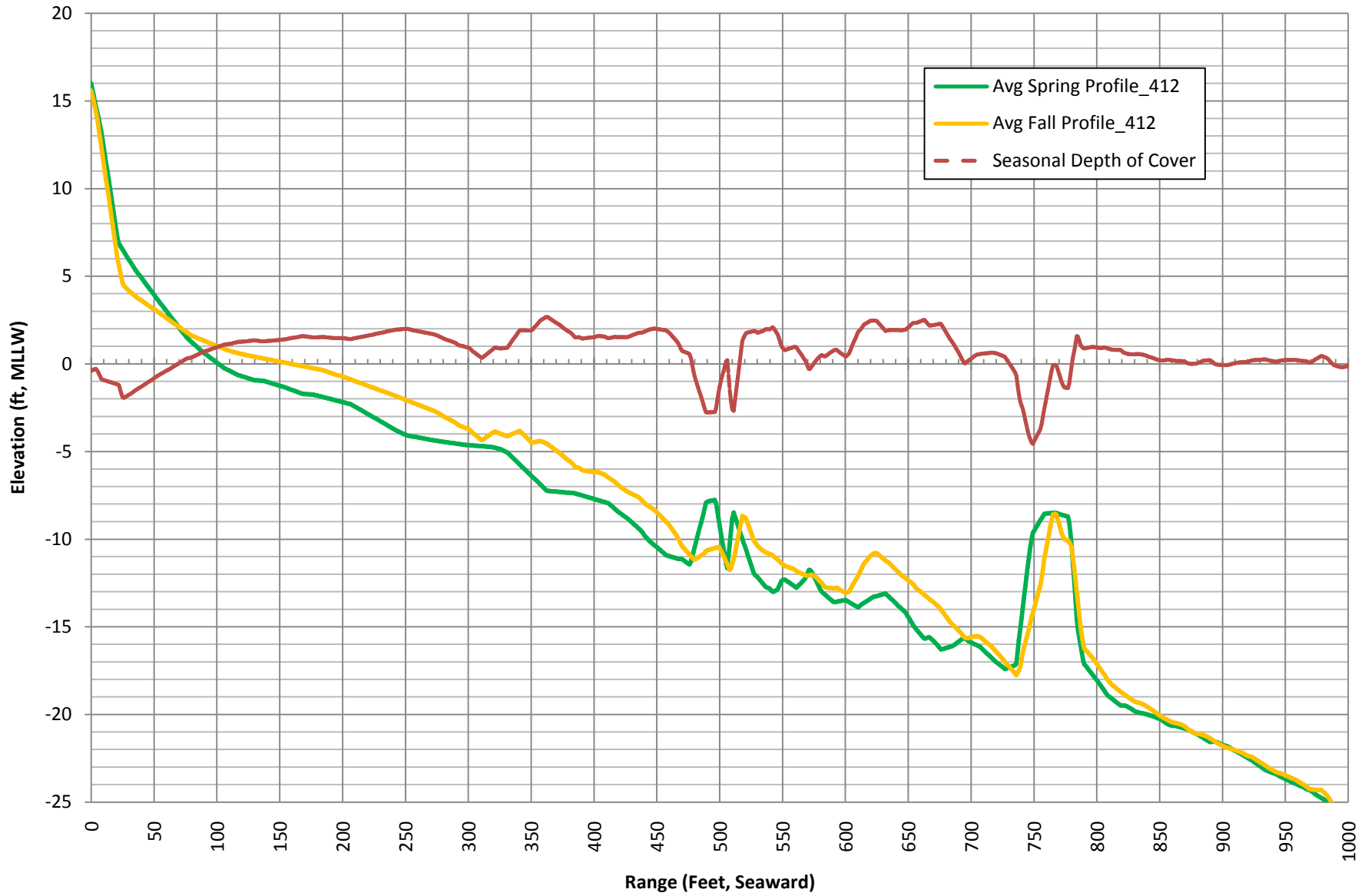

Figure 16 a: Average Spring Profile 6 Months after Placement

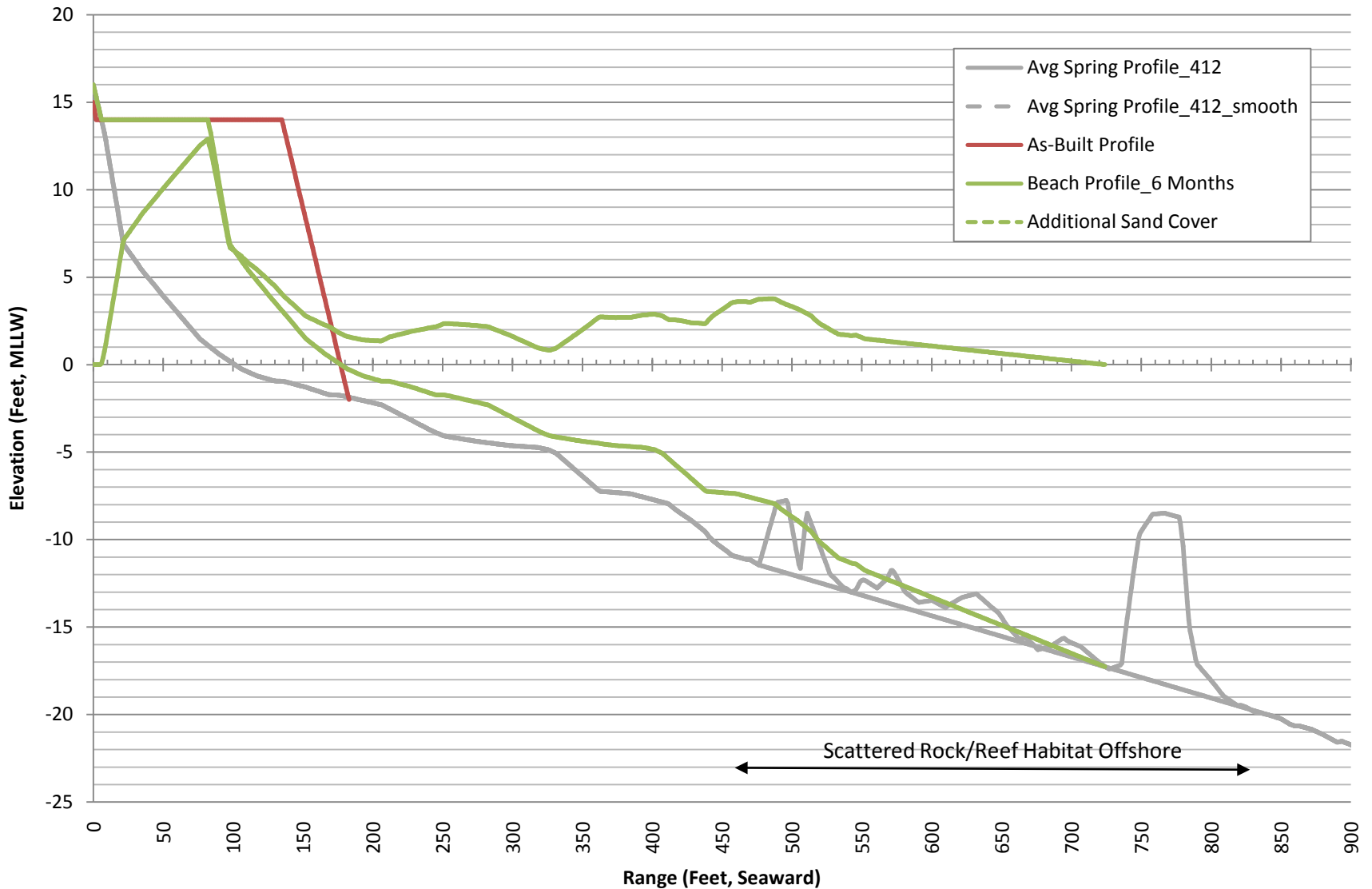

Figure 16 b: Average Fall Profile 1 Year after Placement

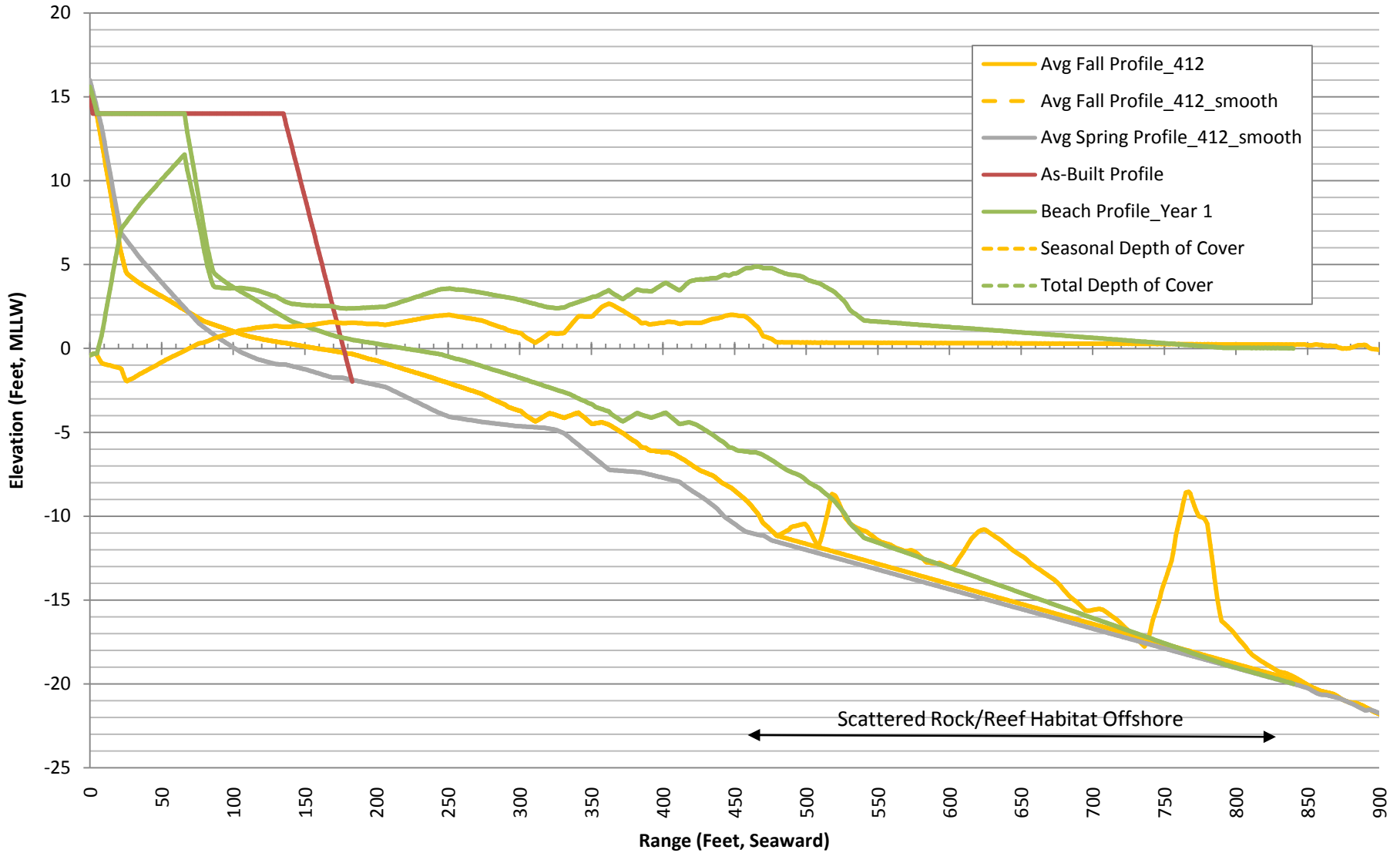

Figure 16 c: Average Spring Profile 1.5 Years after Placement

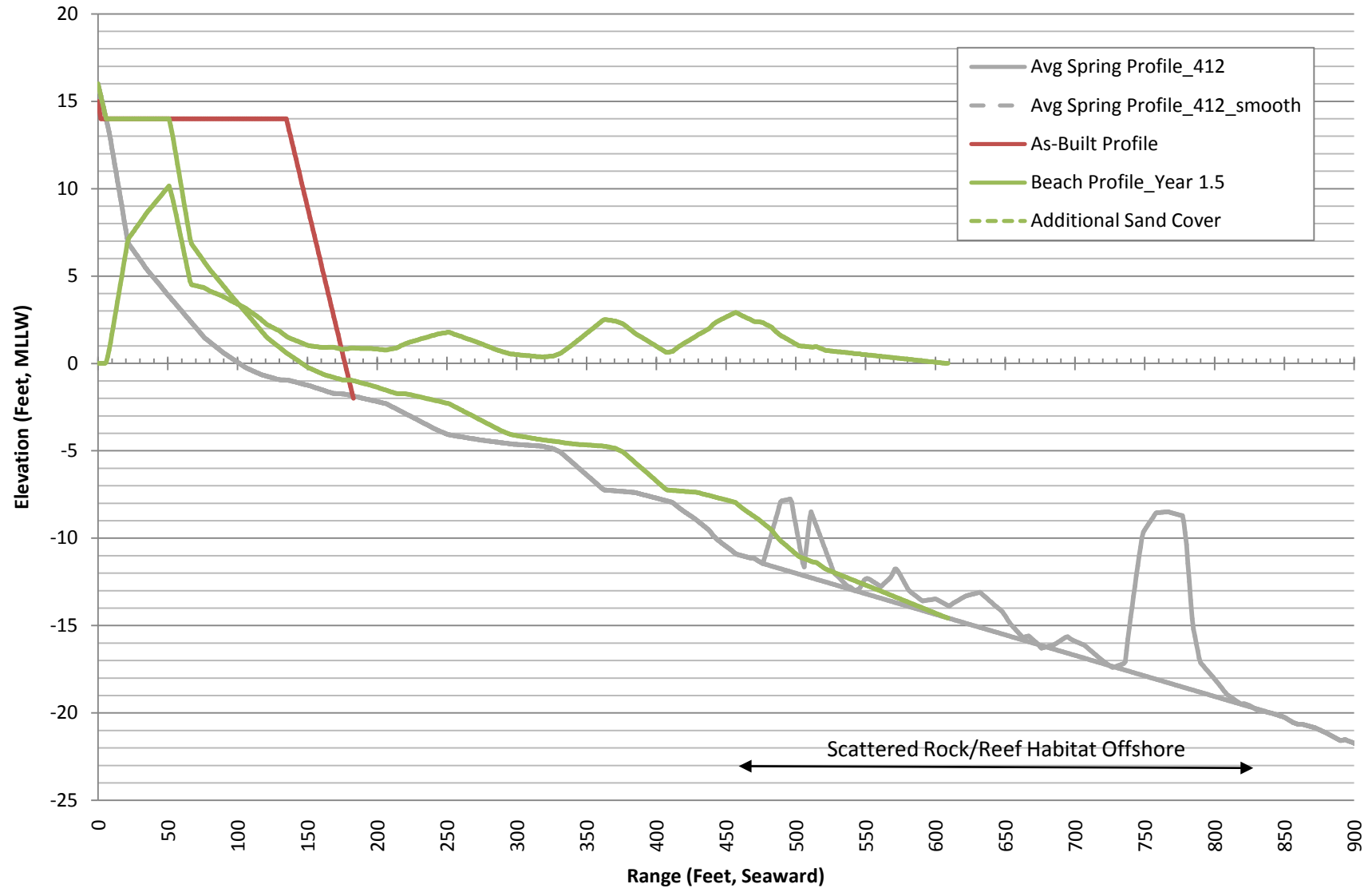

Figure 16 d: Average Fall Profile 2 Years after Placement

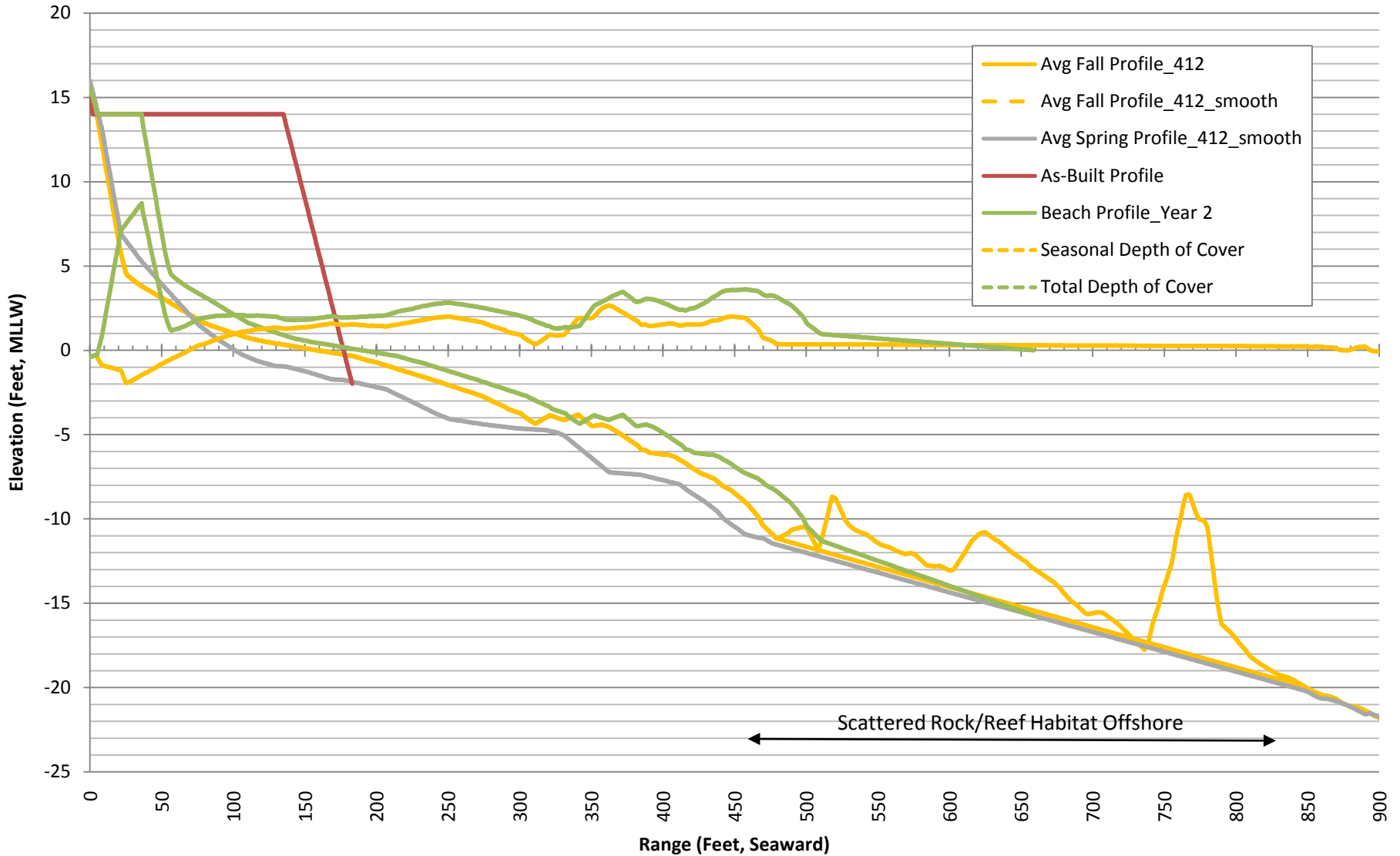

Figure 16 e: Average Spring Profile 2.5 Years after Placement

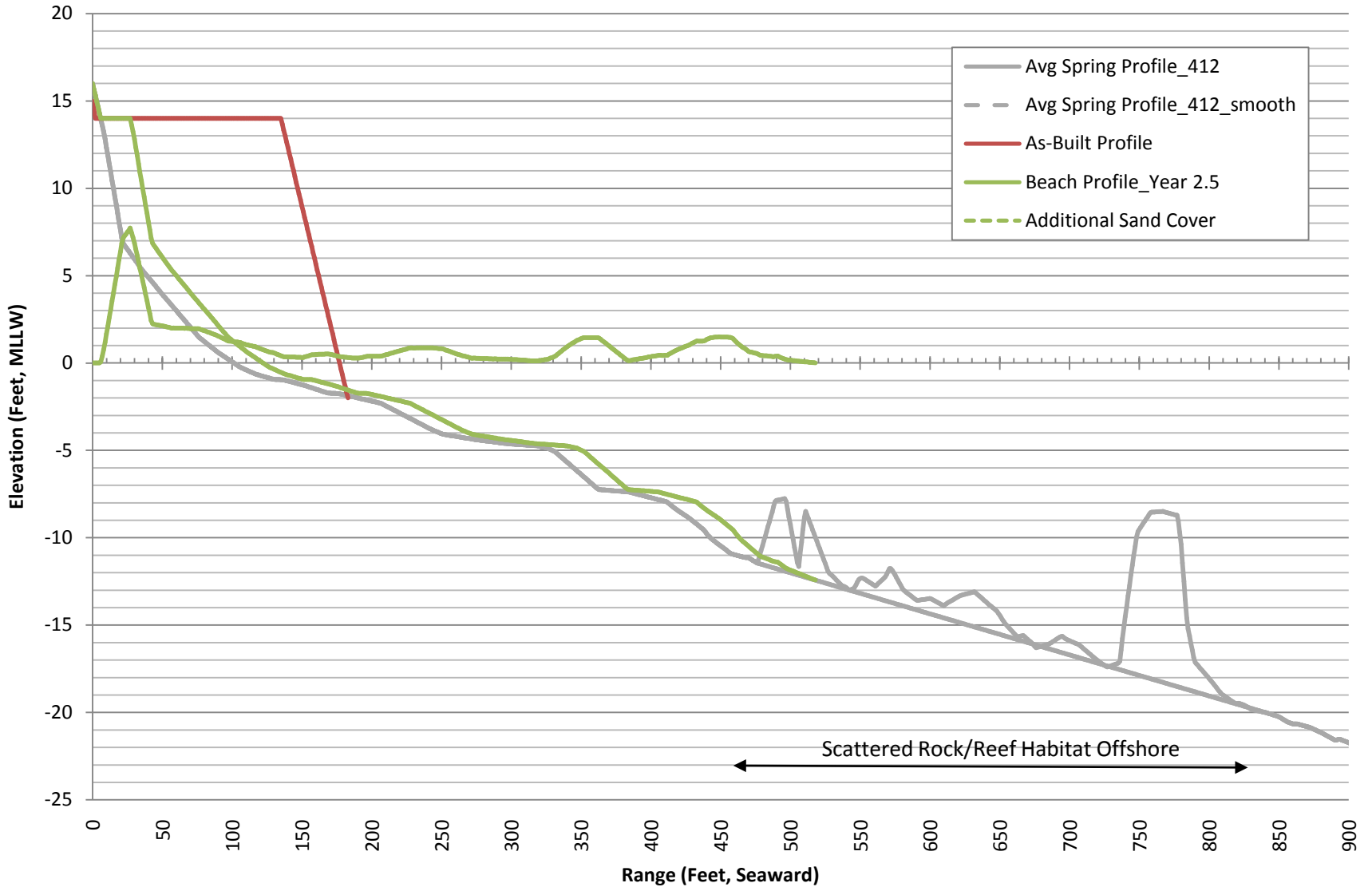

Figure 16 f: Average Fall Profile 3 Years after Placement

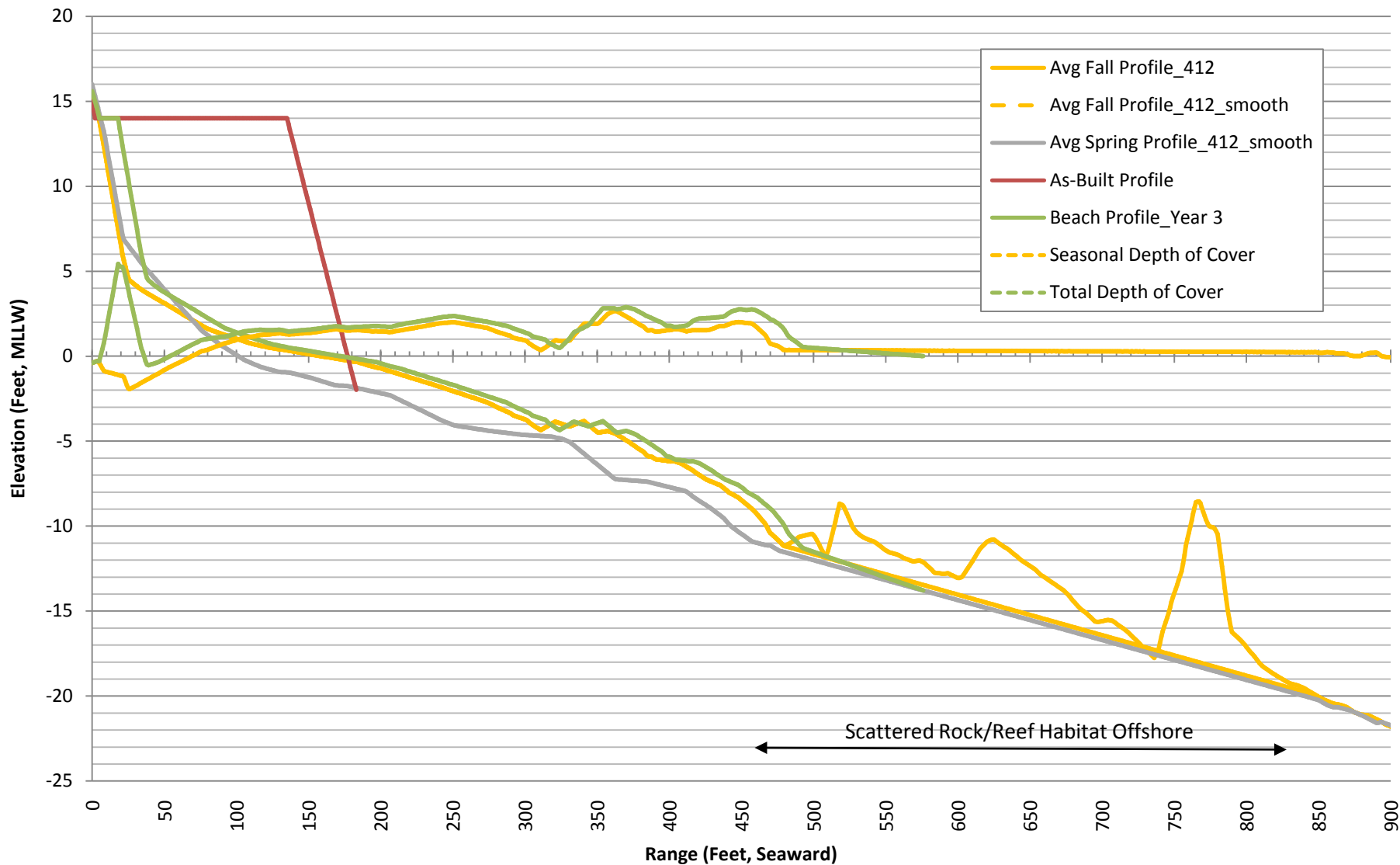

Figure 16 g: Average Fall Profile 3.5 Years after Placement

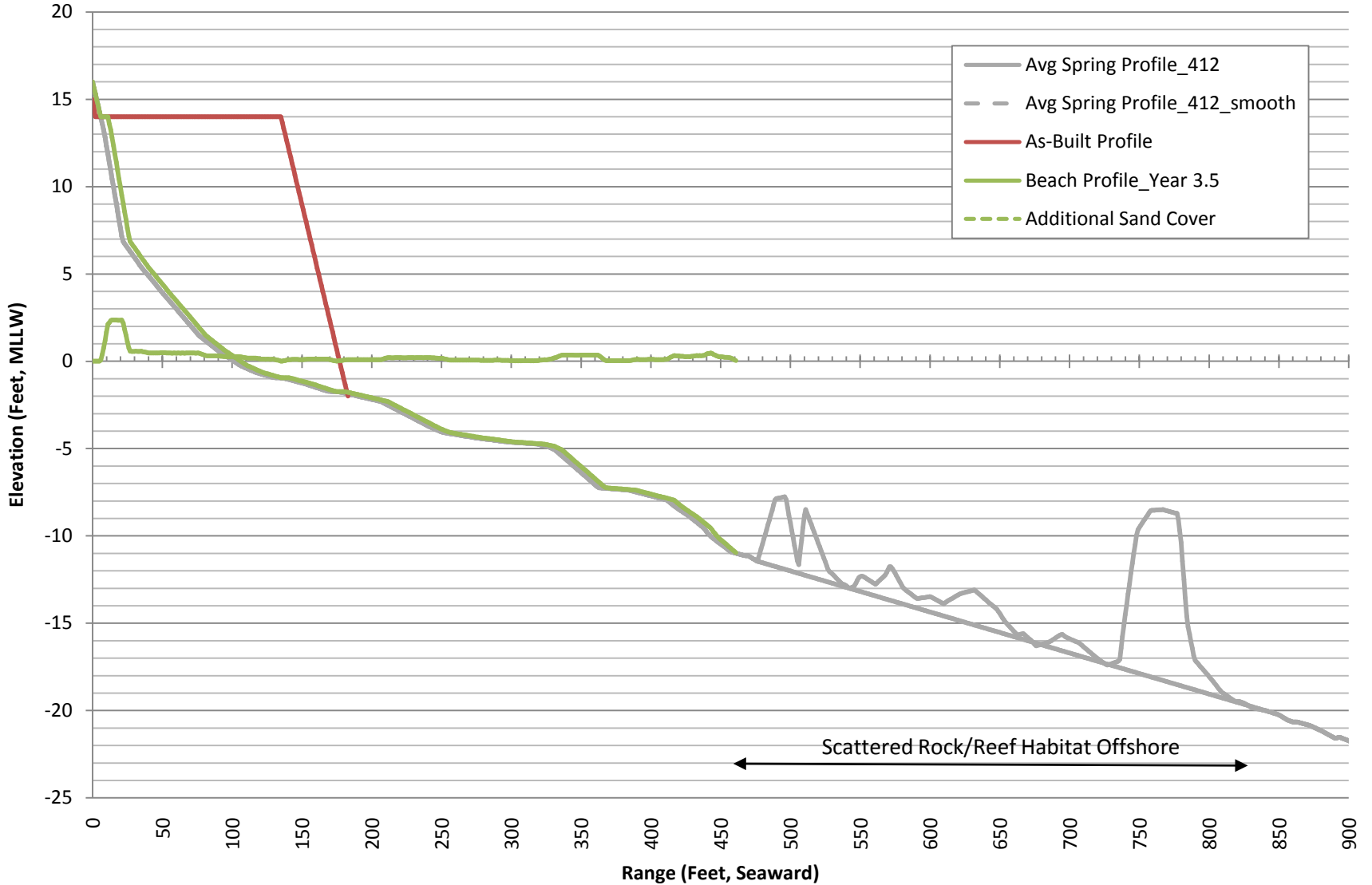
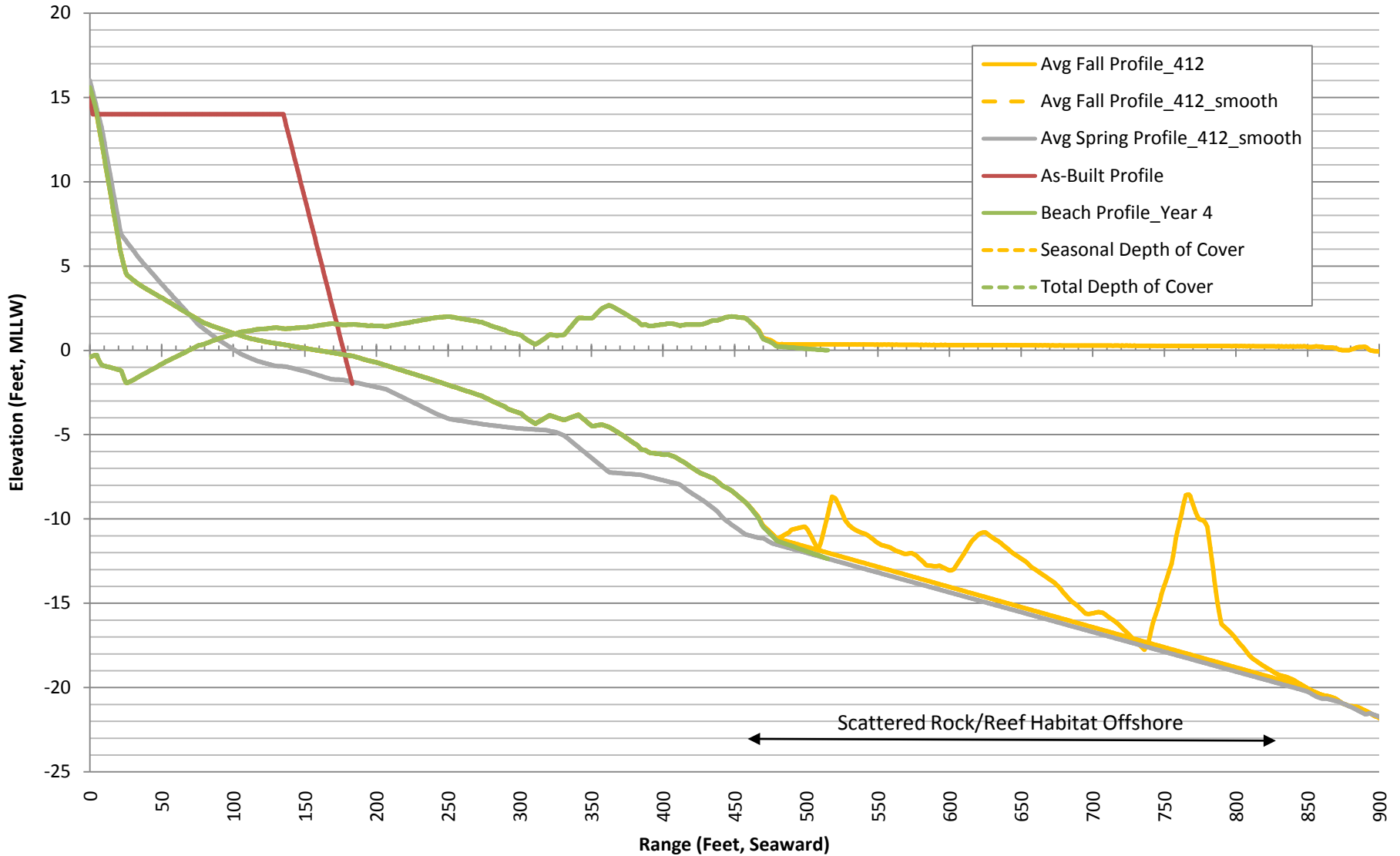

Figure 16 h: Average Fall Profile 4 Years after Placement



In summary, in the first 8 or 9 months to one year following beach fill the additional sand placed on Broad Beach will result in considerably greater seasonal sand cover to intertidal and shallow subtidal rocks and surfgrass habitat. The most landward rocks will be permanently buried. Upper to mid-intertidal rocks will be gradually exposed and will support rapid colonizers. By the second spring sand cover is predicted to decrease. It is unknown what effect the additional sand cover will have on marine resources. Surfgrass is adapted to seasonal sand movement and has been observed to recover from complete burial (Chambers Group 2008). However, the duration that surfgrass can withstand burial is unknown. Although rocky habitat and surfgrass existed at Broad Beach during the 1970's when the beach was wider (Egstrom 1974), it is possible that the predicted levels of burial following beach fill could have an adverse impact on the surfgrass and other rocky intertidal organisms at the western end of Broad Beach. Because sand transport primarily would be offshore and downcoast, the eastern portion of the surfgrass habitat near Lechuza Point may be affected. Potential impacts could occur to approximately 0.98 acres of surfgrass habitat. Although some sand from the beach fill may be transported upcoast to the western portion of the surfgrass habitat, sand deposition would not be expected to be substantial enough to have adverse impacts. About 0.98 acres of surfgrass habitat on the western side of Lechuza Point would not be expected to be affected by the beach fill. Therefore the beach fill could impact about half of the surfgrass habitat at Lechuza Point. Observed impacts to surfgrass habitat from beach nourishment projects in San Diego (SAIC 2011) and Santa Barbara (Chambers Group 2008) has been limited to minor transitory effects even though models predicted an increase in sand cover. Therefore, it is probable that impacts to the surfgrass at Broad Beach would be less than predicted by the model. In addition, the model does not consider sand grain size. Sand for nourishment will be very coarse-grained if taken from the Dockweiler site and will therefore remain higher on the beach profile and assume a steeper foreshore slope. The steeper slope will remain farther landward than a flatter slope of finer sand, and the position of the toe of the slope will be higher on the beach profile and impact less mid-tidal and sub-tidal habitat.

Because the impacts to surfgrass from the Broad Beach Restoration Project are unknown, but have the potential to result in degradation of habitat the following actions are recommended:

- Place the sand at the west end of Broad Beach near Lechuza Point in two separate intervals so that only half the total amount of sand is placed at one time. Placement of sand in two intervals would be expected to maximize the extent of sand dispersion over time and reduce the depth of burial near the placement site. The intervals should be at the beginning of the placement, and then at the last stage of placement to allow the maximum time span between placements.
- The surfgrass community at Broad Beach should be monitored for 5 years following sand placement. Permanent transects should be established within the surfgrass habitat east of Lechuza Point. Control transects should be established in surfgrass habitat west of Lechuza Point where minimal sand transport is expected. Baseline monitoring should be done in both areas prior to sand placement. Parameters that should be monitored include percent cover of surfgrass, red algae, green algae, brown algae, invertebrates, bare rock and sand as well as sand depth on each transect. Monitoring should be done immediately following sand placement, six months after placement and annually until year 5 after placement.
- If at the end of three years, substantial degradation without recovery is documented, mitigation for loss of intertidal habitat shall be implemented. Mitigation shall be determined by negotiation with the resource agencies but may consist of the construction of a shallow subtidal reef. To date no large scale surfgrass transplant has been successful but researchers at UCSB have had

some success with experimental surfgrass transplants (Bull, J.S., D.C. Reed and S.J. Hollbrook 2004). Therefore, a small scale surfgrass transplant may be warranted. Another potential mitigation measure may be to fund protective measures (signs, monitors) to safeguard heavily visited rocky intertidal sites in Los Angeles County from damage from beachgoers.

Sand beach organisms would be expected to benefit from the increased beach width at Broad Beach. The increased beach width following the San Diego Regional Sand Beach Project resulted in increased invertebrate diversity earlier in the season compared to the pre-nourishment condition (SAIC 2011). The high intertidal sandy beach community would benefit the most from the increase in beach width. The high intertidal is lacking from most of Broad Beach under its current condition because of the severe erosion. The high intertidal zone of mainland southern California beaches supports a diverse and important macroinvertebrate community with macrophyte wrack as a food base (Dugan et al 2008). The high intertidal macroinvertebrate communities provide a food base for foraging gulls and foraging shorebirds, including western snowy plover. Restoration of the high intertidal macroinvertebrate sand beach community is especially important because this high sand beach community of southern California mainland beaches is being lost or impacted by a variety of factors including coastal armoring, beach grooming, and sea level rise.

The greater amount of sand on Broad Beach following beach nourishment would be expected to have a beneficial effect on marine birds by increasing resting habitat. The San Diego Regional Beach Sand Project appeared to have had a positive effect on bird use of receiver beaches in Encinitas (SAIC 2005). Prior to beach nourishment, few birds were observed on beaches with extensive cobble cover or shallow sand depths in the upper and middle intertidal zones. Following beach nourishment, the total number of bird species and bird abundance increased on receiver sites and was higher than on non-receiver sites. The increase in bird use at the sand placement sites following beach nourishment was thought to be a result of the greater beach widths created by the beach nourishment project. Similarly CZR Incorporated (2003) found that resting behavior of laughing gulls and royal terns increased following beach nourishment in North Carolina, although feeding behavior by gulls and terns did not change following beach nourishment. The behavioral data suggested that gulls and terns increased the percentage of their time spent resting after beach nourishment probably because of the greater available beach space. However, CZR Incorporated found little evidence that the North Carolina beach nourishment project affected shorebird abundance.

The wider beach following sand placement at Broad Beach will increase potential foraging and roosting habitat for the Federal threatened western snowy plover. In addition to using the beach, snowy plovers may use the reconstructed dunes.

Grunion do not spawn on Broad Beach in its current eroded condition because the waves break against the revetment at high tide and there is no upper beach for the grunion to lay their eggs. The wider beach following sand placement will provide appropriate sandy beach spawning habitat for grunion.

SECTION 4.0 – CONCLUSIONS

The Broad Beach Restoration Project will have temporary impacts to biological resources during construction. Substantial impacts to marine biological resources can be avoided by monitoring during construction and post-construction, and implementation of measures to reduce impacts if potential impacts are detected. These measures include improving sand dike containment at the beach if excessive turbidity is observed, placing offshore anchors and pipelines to avoid sensitive habitats, and monitoring of snowy plovers to avoid impacts to these species.

Following sand placement, the Broad Beach Restoration Project would be expected to have beneficial impacts on sandy intertidal organisms but will have some adverse impacts on rocky intertidal organisms. Rocky habitat in the high intertidal, which currently is buried by sand seasonally, may be permanently buried. Surfgrass habitat in the low intertidal and shallow subtidal would be expected to experience increased sand burial during the first two years following sand placement. The extent to which surfgrass will be damaged by this increased sand is unknown and should be monitored and, mitigated if recovery does not occur.

SECTION 5.0 – LITERATURE CITED

- AMEC Earth and Environmental, Inc. (AMEC)
2002 Regional Beach Sand Project Preconstruction and Construction Monitoring Report. Prepared for San Diego Association of Governments.
- Blunt, C.E. Jr.
1980 California Coastal Marine Resource Atlas. State of California, Resources Agency, Department of Fish and Game.
- Buena, L.
2010 Monitoring Report for Western Snowy Plover and Grunion at Broad Beach, Malibu, CA. Letter Report to Russ Boudreau, Moffatt and Nichol.
- Bull, J.S., D.C. Reed, and S.J. Hollbrook
2004 An experimental evaluation of different methods of restoring *Phyllospadix torreyi* (surfgrass). *Restoration Ecology* 12(1): 70-79
- California Department of Fish and Game
2009 Regional Profile for the MLPA South Coast Study Region (Point Conception to the California-Mexico Border) Prepared for the California Marine Life Protection Act Initiative Central Coast Regional Stakeholder Group
- California State Lands Commission, United States Fish and Wildlife Service, and United States Army Corps of Engineers (CSLC, USFWS and USACE)
2001 Final EIR/EIS for the Bolsa Chica Lowlands Restoration Project
- Chambers Group, Inc.
1992 Draft Environmental Impact Statement/Environmental Impact Report (EIS/EIR) for the Proposed Bolsa Chica Project. Prepared for the U.S. Army Corps of Engineers and the City of Huntington Beach.

1996 Biological, Chemical and Physical Survey of the North Energy Island Pit. Prepared for the U.S. Army Corps of Engineers

2005 Monitoring Report for Western Snowy Plover at the Talbert Channel. For County of Orange.

2008 Monitoring of Kelp Beds, Eelgrass and Surfgrass off Goleta Beach For Santa Barbara County Parks
- Clarke, D.G. and D. H. Wilbur
2000 Assessment of Potential Impacts of Dredging Operations Due to Sediment Resuspension. DOER Technical Notes Collection, ERDC TN-DOER E9, U.S. Army Engineer Research and Development Center, Vicksburg, MS.

CZR Incorporated

- 2003 Waterbird and Shorebird Use at Ocean Isle Beach in Brunswick County, North Carolina, December 2001-November 2002. Prepared for U.S. Army Corps of Engineers Wilmington District

Dugan, J.E., D.M. Hubbard, I.F. Rodil, D.L. Revell, and S. Schroeter

- 2008 Ecological Effects of Coastal Armoring on Sandy Beaches *Marine Ecology* 29: 160-170

Egstrom, G.H.

- 1974 The Los Angeles County Underwater Resource Inventory. University of California Sea Grant Program.

LaSalle, M., D.G. Clarke, J. Homziak, J.D. Lunz and T.J. Fredette

- 1991 A Framework for Assessing the Need for Seasonal Restrictions on Dredging and Disposal Operations. Technical Report D-91-1, U.S. Army Engineer Waterways Experiment Station, Vicksburg, MS

Moffatt & Nichol

- 2012 Broad Beach Restoration Project Public Trust Resource Environmental Impact Analysis Coastal Engineering Appendix Prepared for Broad Beach Geologic Hazard Abatement District

Morin, J.G. and A. Harrington

- 1978 Reconnaissance Survey of the Mugu-Malibu Area of Special Biological Significance. A report to the California Department of Fish and Game and State Water Resources Control Board.

National Marine Fisheries Service (NMFS)

- 2010 Endangered and Threatened Wildlife and Plants; Proposed Rulemaking to Designate Critical Habitat for Black Abalone; Proposed Rule. Federal Register. Vol. 75, No. 187:59900-59931.

Parr, T., D. Diener, and S. Lacy

- 1978 Effects of Beach Replenishment on the Nearshore Sand Fauna of Imperial Beach, California. Miscellaneous Report No. 78-4, Coastal Engineering Research Center, Fort Belvoir, VA.

Ray, G. and D. Clarke

- 2001 The New York District's Biological Monitoring Program for the Atlantic Coast of New Jersey, Asbury Park to Manasquan Section Beach Erosion Control Project. Final Report. U.S. Army Corps of Engineers Engineering Research and Development Center, Waterways Experiment Station, Vicksburg, MS.

Reish, D.J.

- 1981 Benthic Survey of the Marine Invertebrates off Sunset Beach, California. Prepared for U.S. Army Corps of Engineers, Los Angeles Office

SAIC

2005 Coastal Habitat Study, 2003-2004: Influence of Beach Nourishment on Biological Resources at Beaches in the City of Encinitas, California. Prepared for City of Encinitas.

2011 Appendix C Biological Resources Technical report in EIR/EA for the San Diego Regional Beach Sand Project II

Soule, D.F., M. Oguri and B.H. Jones

1993 The Marine Environment of Marina del Rey July 1992 to June 1993 and 1976-1993 Summary. Harbors Environmental Projects, University of Southern California

United States Fish and Wildlife Service (USFWS)

2005 Endangered and Threatened Wildlife and Plants; Designation of Critical Habitat for the Pacific Coast Population of the Western Snowy Plover; Final Rule. Federal Register. Vol. 70 No. 188:56970-57119.

**APPENDIX A – BIOLOGICAL SURVEY OF PROPOSED SAND SOURCE SITES FOR
BROAD BEACH SHORE PROTECTION PROJECT**



**BIOLOGICAL SURVEY OF PROPOSED SAND
SOURCE SITES FOR BROAD BEACH SHORE
PROTECTION PROJECT**

MALIBU, CALIFORNIA

Prepared for:

MOFFATT & NICHOL

3780 Kilroy Airport Way, Suite 600
Long Beach, California 90806

Prepared by:

CHAMBERS GROUP, INC.

5 Hutton Centre Drive, Suite 750
Santa Ana, California 92707
(949) 261-5414

November 2011

TABLE OF CONTENTS

	<u>Page</u>
SECTION 1.0 – INTRODUCTION	1
SECTION 2.0 – METHODS.....	3
SECTION 3.0 – RESULTS	7
3.1 DIVER TRANSECTS.....	7
3.1.1 Dockweiler North and South.....	7
3.1.2 Central Trancas	8
3.2 BENTHIC INVERTEBRATE SAMPLES.....	9
3.2.1 Dockweiler North.....	9
3.2.2 Central Trancas	15
SECTION 4.0 – CONCLUSIONS	21
SECTION 5.0 – LITERATURE CITED	22

LIST OF TABLES

	<u>Page</u>
Table 1: Borrow Area Corner and Transect Locations	6
Table 2: Organisms Observed on Dockweiler Transects.....	7
Table 3: Organisms Observed on Central Trancas Transects.....	8
Table 4: Macroinvertebrates Found in Core Samples at Dockweiler North, November 2011.....	10
Table 5: Infaunal Invertebrate Community Characteristics at Three Stations within the Dockweiler North Sand Source Area	14
Table 6: Macroinvertebrates Found in Core Samples at Central Trancas	16
Table 7: Infaunal Invertebrate Community Characteristics at Three Stations within the Central Trancas Sand Source Area	20

LIST OF FIGURES

	<u>Page</u>
Figure 1: Site Locations	2
Figure 2: Dockweiler North and Dockweiler South Dive Locations	4
Figure 3: Central Trancas Dive Locations	5

SECTION 1.0 – INTRODUCTION

Broad Beach in Malibu has suffered damage due to wave action. The Trancas Property Owner's Association is proposing to nourish the beach and dunes with sand to provide protection against wave damage. Two potential sources of sand have been identified. Figure 1 shows the general location of these sites. One source (Central Trancas) is offshore of Trancas Creek just east of Broad Beach. The other site (Dockweiler North) is just southeast of Marina del Rey. The purpose of this survey was to describe biological resources at each of these potential sand source sites to identify potential sensitivity and any constraints to dredging.

Figure 1: Site Locations

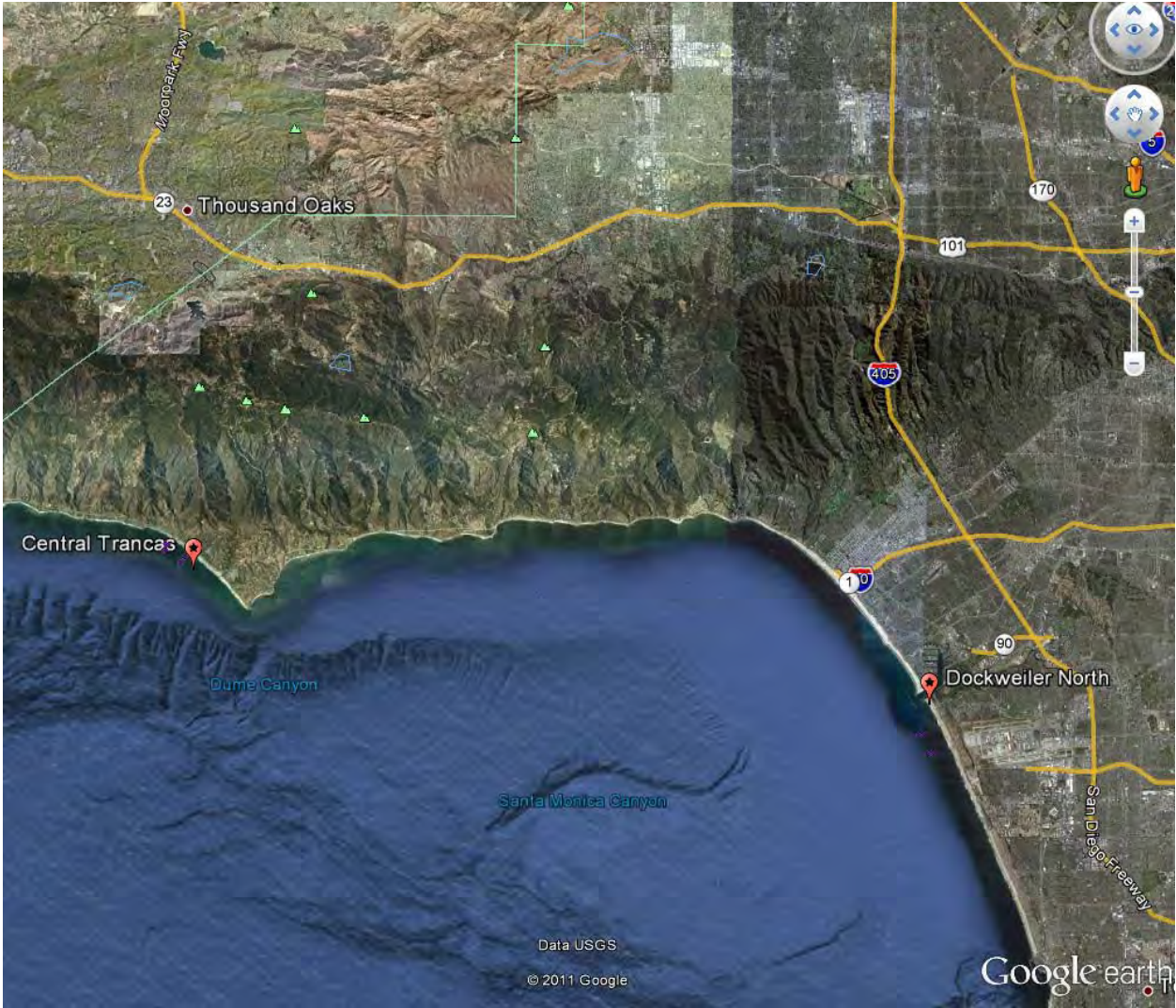

SECTION 2.0 – METHODS

The biological survey was performed on November 8 and 9, 2011. The survey vessel was a 21-foot long Carolina skiff owned and operated by Rick Ware of Coastal Resources Management. Noel Davis, Ph.D. of Chambers Group, Inc. and Mike Anghera were the marine biologist divers. Tom Gerlinger of Chambers Group oversaw the processing of the macroinvertebrate samples.

The Dockweiler North and Dockweiler South areas were surveyed on November 8. Three dives were made at the Dockweiler North site. Dive locations were selected to be representative of conditions at the site. Positioning was done with a differentially corrected Magellan Mobile Mapper GPS. Table 1 and Figure 2 show the location of each dive. At each dive site a buoy was dropped at the station location. The dive team went down the buoy line and took five 10 centimeter (cm) diameter by 10 cm deep hand held sediment core samples to sample infaunal macroinvertebrates present at the borrow site. After taking the core samples, the divers clipped the bag with the cores to the buoys, and the cores were retrieved by the personnel on the boat. Tom Gerlinger processed the samples on board the boat by passing the materials through a 1 millimeter sieve. Materials retained on the sieve were fixed in a formaldehyde solution.

The dive team swam in a pre-determined compass direction from the buoy noting the nature of the substrate and organisms present. Each transect at the Dockweiler North site was for a duration of 25 minutes and covered approximately 400 meters. A fourth transect was swum at the Dockweiler South site but no core samples were taken.

Survey conditions at the Dockweiler North site on November 8 were good. Underwater visibility ranged from 12 to 15 feet. Swells were a moderate 2 to 4 feet and winds were light. The bottom temperature was 56^o Fahrenheit (F). Tides on November 8 were a high of 5.8 feet Mean Lower Low Water (MLLW) at 0710 and a low of 0.2 feet MLLW at 1401. Water depth on the dives was about 45 feet MLLW

The Central Trancas site was surveyed on November 9. The methodology was the same as for the Dockweiler North site. Three dives were made at the Central Trancas site. Dive locations were selected to be representative of conditions at the site. Table 1 and Figure 3 show the location of each dive. Five core samples were taken for macroinvertebrates at the start point for each dive. The divers then swam a transect at a predetermined compass heading for about 20 minutes. The length of each transect was about 300 meters. The dives at the Central Transect site were shorter than at the Dockweiler North site because the area was smaller and the depths were deeper.

Survey conditions at the Central Transect site on November 9 were excellent. Underwater visibility was about 25 feet. Swells were only 1 to 3 feet and winds were about 10 knots. The bottom temperature was 55^o Fahrenheit (F). Tides on November 9 were a high of 5.9 feet MLLW at 0733 and a low of 0 feet MLLW at 1432. Water depth during the dives ranged from 50 to 55 feet MLLW.

Figure 2: Dockweiler North and Dockweiler South Dive Locations

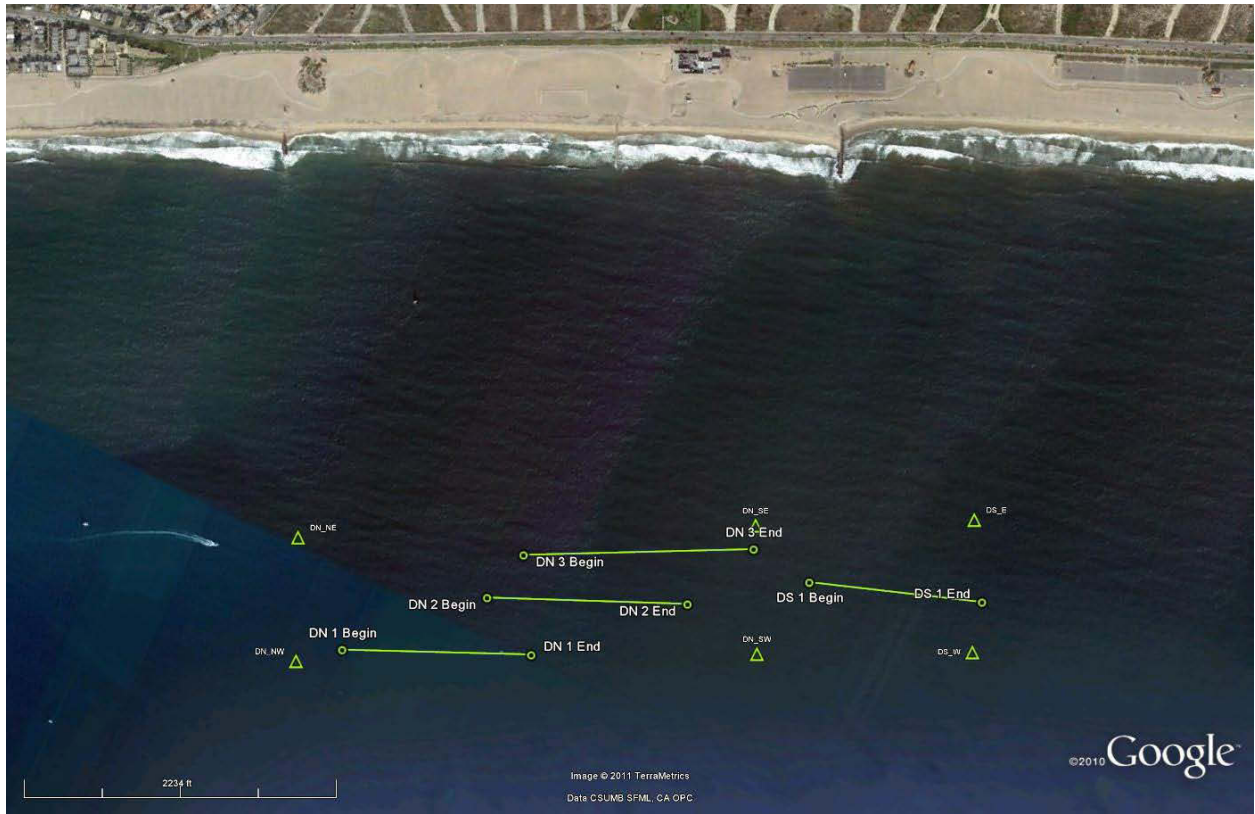

Figure 3: Central Trancas Dive Locations



Table 1: Borrow Area Corner and Transect Locations

Name	POINT_Y	POINT_X
DOCKWEILER		
DN_NE	33.94682647180	-118.45659437400
DN_NW	33.94582861370	-118.45926399400
DN_SE	33.93878781990	-118.45172570600
DN_SW	33.93769104490	-118.45446230700
DS_E	33.93494608090	-118.44939957100
DS_W	33.93387408400	-118.45225314300
DN 1 Begin	33.94509500000	-118.45854500000
DN 1 End	33.94169000000	-118.45674800000
DN 2 Begin	33.94295300000	-118.45596800000
DN 2 End	33.93933500000	-118.45408600000
DN 3 Begin	33.94266100000	-118.45468600000
DS 1 Begin	33.93735000000	-118.45239000000
TRANCAS		
CT_CE	34.02667602790	-118.84649864100
CT_SE	34.02336488140	-118.84133245900
CT_SW	34.02223402450	-118.84236917800
CT_CW	34.02556942830	-118.84749637700
CT 1 Begin	34.02536000000	-118.84709400000
CT 1 End	34.02370700000	-118.84474500000
CT 2 Begin	34.02488700000	-118.84455000000
CT 2 End	34.02269400000	-118.84238600000
CT 3 Begin	34.02620000000	-118.84620300000
CT 3 End	34.02415400000	-118.84442600000

Upon returning to the laboratory, the benthic macroinvertebrate samples were transferred to an ethanol solution. Organisms were sorted from the debris under a dissecting microscope and each organism was identified to the lowest possible taxon. Identification of macroinvertebrates was under the direction of Tom Gerlinger.

SECTION 3.0 – RESULTS

3.1 DIVER TRANSECTS

3.1.1 Dockweiler North and South

The substrate observed on the transects at the Dockweiler North and South sites was entirely sand bottom. Patches of coarse sand were observed on these dives.

The organisms observed on the transects were typical of sand bottom habitats in southern California (Morin et al 1988, Davis and VanBlaricom 1978, Thompson et al 1993). Table 2 lists the organisms observed on the transects. Frequently observed animals on the Dockweiler transects included the tube worm *Diopatra ornata*, the sand star *Astropecten armatus*, the crab *Cancer gracilis*, the sea pen *Stylatula elongata* and the mantis shrimp *Hemisquilla ensigera*. An unusual observation was large numbers (as many as 20 per dive) of California spiny lobster (*Panulirus interruptus*) seen on each of the transects. Spiny lobsters usually are found in rocky habitat, where they take shelter in holes and crevices. The large numbers of lobsters observed in sand bottom habitat on these dives were probably lobsters in migration.

Table 2: Organisms Observed on Dockweiler Transects

Scientific Name	Common Name	DN1	DN2	DN3	DS
Cnidaria					
<i>Harenactis attenuata</i>	Sand anemone				X
<i>Stylatula elongata</i>	Sea pen	X	X	X	X
<i>Virgularia californica</i>	Sea pen		X		X
Mollusca					
<i>Flabellinopsis iodinia</i>	nudibranch	X	X	X	
<i>Kelletia kelletii</i>	Kellet's whelk		X		
<i>Megasurcula carpenteriana</i>	Carpenter's turrid	X			
<i>Terebra pedroana</i>	San Pedro Auger	X			
Annelida					
<i>Diopatra ornata</i>	Ornate tube worm	X	X	X	X
<i>Pista pacifica</i>	worm	X	X		
Arthropoda					
<i>Cancer antennarius</i>	Brown rock crab	X			
<i>Cancer gracilis</i>	Slender cancer crab	X	X		X
<i>Hemisquilla ensigera</i>	Mantis shrimp	X	X		
<i>Panulirus interruptus</i>	California spiny lobster	X	X	X	X
<i>Taliepus nuttalli</i>	Southern kelp crab	X			
Echinodermata					
<i>Astropecten armatus</i>	Spiny sand star	X	X	X	X
Bryozoa					
<i>Thalamoporella californica</i>	Bryozoan		X		
Vertebrata					
<i>Citharichthys stigmaeus</i>	Speckled sanddab			X	
<i>Pleuronichthys</i> sp.	Turbot	X			
<i>Synodus lucioceps</i>	Lizard fish	X			
<i>Syngnathus</i> sp.	Pipefish		X		
<i>Zalophus californianus</i>	California sea lion	X	X		

3.1.2 Central Trancas

With the exception of 3 or 4 small boulders, the substrate on the Central Trancas transects was entirely sand. The boulders probably either came from Trancas Creek discharges or were dislodged from emergency revetments installed to protect homes along Broad Beach Road.

The organisms observed on the transects were similar to those observed on the Dockweiler transects and were characteristic of sand bottom communities off southern California. Table 3 shows the organisms observed on the Central Trancas transects. Common organisms on the Central Trancas transects included the tube worm *Diopatra ornata*, the slender cancer crab *Cancer gracilis*, and the speckled sand dab *Citharichthys stigmaeus*. Four or five juvenile individuals of the giant kelp *Macrocystis pyrifera* were observed growing on tubes of the worm *D.ornata*.

Table 3: Organisms Observed on Central Trancas Transects

Scientific Name	Common Name	CT1	CT2	CT3
Phaeophyta				
<i>Macrocystis pyrifera</i>	Giant kelp	X		X
<i>Ptyregophora californica</i>	Palm kelp	X		
Cnidaria				
<i>Stylatula elongata</i>	Sea pen	X		
<i>Virgularia californica</i>	Sea pen	X	X	
Mollusca				
<i>Cancellaria cooperi</i>	Cooper's nutmeg	X		
<i>Kelletia kelletii</i>	Kellet's whelk	X		
<i>Terebra pedroana</i>	San Pedro Auger	X	X	
Annelida				
<i>Diopatra ornata</i>	Ornate tube worm	X	X	X
Arthropoda				
<i>Cancer gracilis</i>	Slender cancer crab	X	X	
<i>Hemisquilla ensigera</i>	Mantis shrimp		X	
<i>Loxorhynchus crispatus</i>	Masking crab	X	X	X
Echinodermata				
<i>Amphiodia occidentalis</i>	Brittle star	X		
<i>Astropecten verilli</i>	Sand star	X		
<i>Pisaster brevispinus</i>	Short spined sea star		X	X
<i>Pisaster giganteus</i>	Giant spined sea star	X		
Bryozoa				
<i>Thalamoporella californica</i>	Bryozoan		X	
Vertebrata				
<i>Citharichthys stigmaeus</i>	Speckled sanddab	X	X	X
<i>Syngnathus sp.</i>	Pipefish	X	X	

3.2 BENTHIC INVERTEBRATE SAMPLES

3.2.1 Dockweiler North

Table 4 shows the macroinvertebrates found in the core samples taken at the Dockweiler North stations. A total of 100 taxa were collected in the 15 cores at the Dockweiler North dredge area. As is typical of infaunal communities at these depths, the samples were dominated by polychaete worms. Of the 100 taxa identified in the samples, 67 were polychaetes. The second most abundant taxonomic group was crustaceans with 14 taxa. A total of 8 mollusc taxa were identified. The remaining 11 taxa included cnidaria, platyhelminthes, sipunculids, echinoderms, brachiopods and enteropneusts.

Table 4: Macroinvertebrates Found in Core Samples at Dockweiler North, November 2011

	DN1 rep1	DN1 rep 2	DN1 rep 3	DN1 rep 4	DN1 rep 5	DN2 rep 1	DN2 rep 2	DN2 rep 3	DN2 rep 4	DN2 rep 5	DN3 rep 1	DN3 rep 2	DN3 rep 3	DN3 rep 4	DN3 rep 5
PHYLUM CNIDARIA															
Class Hydrozoa															
<i>Laomedea calceolifera</i>						1									
PHYLUM PLATYHELMINTHES															
<i>Stylochus exiguus</i>															1
PHYLUM NEMERTEA															
<i>Carinoma mutabilis</i>								1		1	1		1		
Lineidae														1	
<i>Paranemertes californica</i>											1				
PHYLUM MOLLUSCA															
Class Gastropoda															
<i>Odostomia sp</i>											1				
<i>Turbonilla sp HYP1</i>					1										
Class Bivalvia															
<i>Cooperella subdiaphana</i>															1
<i>Ensis myrae</i>								1							
<i>Macoma yoldiformis</i>							1								
<i>Modiolus sp (juv)</i>						1									
Pectinidae (juv)						1									
<i>Rocheportia grippi</i>		1													
<i>Siliqua lucida</i>									1						
<i>Tellina modesta</i>	1	1	1	1	3		1		1	1					
PHYLUM SIPUNCULA															
<i>Sipunulus nudus</i>															
PHYLUM ANNELIDA															
Class Polychaeta															
<i>Amaeana occidentalis</i>		1													2
<i>Amphicteis scaphobranchiata</i>				1											
<i>Anotomastus gordiodes</i>												1			
<i>Apoprionospio pygmaea</i>				1				1		1					
<i>Arabella pectinata</i>														1	
<i>Axiothella sp</i>															
<i>Boccardia sp, juv</i>			1												
<i>Brania brevipharyngea</i>														1	
Chaetopteridae, juv															
<i>Chaetozone glandaria</i>										1					
<i>Chone paramollis</i>															
<i>Chone veleronis</i>	1		1			1									

Table 4: Macroinvertebrates Found in Core Samples at Dockweiler North, November 2011

	DN1 rep1	DN1 rep 2	DN1 rep 3	DN1 rep 4	DN1 rep 5	DN2 rep 1	DN2 rep 2	DN2 rep 3	DN2 rep 4	DN2 rep 5	DN3 rep 1	DN3 rep 2	DN3 rep 3	DN3 rep 4	DN3 rep 5
<i>Cirratulidae, frag</i>															
<i>Diopatra ornata</i>						1									
<i>Dipolydora socialis</i>											1				
<i>Drilonereis sp, frag</i>		1													
<i>Eteone pigmentata</i>											1				1
<i>Euclymeninae sp A SCAMIT</i>				1						1					
<i>Eumida longicornuta</i>						1									
<i>Exogone lourei</i>															
<i>Glycera americana</i>									1						
<i>Glycera macrobranchia</i>		1						1			1			1	
<i>Glycera oxycephala</i>															
<i>Glycinde armigera</i>	1		1	1				1					1		1
<i>Goniada littorea</i>		1	1	1								2			
<i>Goniada maculata</i>				2	2	1				1		1		1	
<i>Lanice conchilega</i>															
<i>Laonice cirrata</i>			1		2										
<i>Loimia sp A SCAMIT</i>															
<i>Lumbrineridae, frag</i>															
<i>Lumbrineris ligulata</i>						1									
<i>Lumbrineris sp, juv</i>											1				
<i>Magelona sacculata</i>															
<i>Maldanidae, frag</i>															
<i>Mediomastus acutus</i>									1						
<i>Mediomastus ambiseta</i>										1					
<i>Mediomastus sp</i>					1										
<i>Monticellina cryptica</i>							1		1				1		
<i>Monticellina sibilina</i>	2		2	2	2			2		1	1				1
<i>Mooreonuphis nebulosa</i>															
<i>Nephtys caecoides</i>										1					
<i>Nereiphylla ferruginea Cmplx</i>															
<i>Nereis latescens</i>														1	
<i>Nereis sp A SCAMIT</i>		1		1		2	1								
<i>Notomastus sp, juv</i>															
<i>Onuphis sp A SCAMIT</i>	1														1
<i>Parandalia fauveli</i>															
<i>Paraonides platybranchia</i>				1											
<i>Paraprionospio alata</i>								1							
<i>Phyllochaetopterus prolifica</i>															

Table 4: Macroinvertebrates Found in Core Samples at Dockweiler North, November 2011

	DN1 rep1	DN1 rep 2	DN1 rep 3	DN1 rep 4	DN1 rep 5	DN2 rep 1	DN2 rep 2	DN2 rep 3	DN2 rep 4	DN2 rep 5	DN3 rep 1	DN3 rep 2	DN3 rep 3	DN3 rep 4	DN3 rep 5
<i>Phyllodoce hartmanae</i>															
<i>Phyllodoce longipes</i>						1									
<i>Phyllodoce sp, juv</i>															
<i>Pista wui</i>			1											1	
<i>Platynereis bicanaliculata</i>															
<i>Poecilochaetus johnsoni</i>															
<i>Polycirrus sp A SCAMIT</i>											1				
<i>Polydora biocipitalis</i>														4	
<i>Polydora cirrosa</i>														16	
<i>Polydora sp, juv</i>														3	
<i>Prionospio (Prionospio) jubata</i>															
<i>Sigalion spinosus</i>			1	1								1			1
<i>Spiochaetopterus costarum Cmplx</i>			1												
<i>Spionidae, frag</i>															
<i>Spiophanes duplex</i>			1								1		1		1
<i>Spiophanes norrisi</i>												1			
<i>Sthenalais verruculosa</i>															
PHYLUM ARTHROPODA															
Class Malacostraca															
Order Amphipoda															
<i>Ampelisca brachycladus</i>								3					1		
<i>Ampelisca cristata cristata</i>				1					1	1					
<i>Caprella californica</i>														1	
<i>Foxiphalus obtusidens</i>															1
<i>Gibberosus myersi</i>						2							1		
<i>Hartmanodes hartmanae</i>	1														
<i>Incisocalliope newportensis</i>								1							
<i>Listriella diffusa</i>		1													
<i>Listriella goleta</i>		1													
<i>Photis lacia</i>						1		1							
<i>Rhepoxynius abronius</i>							1								
Order Cumacea															
<i>Diastylopsis tenuis</i>							1								
Order Decapoda															
<i>Neotrypaea gigas</i>											1				
<i>Pinnixa schmitti</i>		1													

Table 4: Macroinvertebrates Found in Core Samples at Dockweiler North, November 2011

	DN1 rep1	DN1 rep 2	DN1 rep 3	DN1 rep 4	DN1 rep 5	DN2 rep 1	DN2 rep 2	DN2 rep 3	DN2 rep 4	DN2 rep 5	DN3 rep 1	DN3 rep 2	DN3 rep 3	DN3 rep 4	DN3 rep 5
PHYLUM ECHINODERMATA															
Class Ophiuroidea															
<i>Amphiuroidea (juv)</i>													1		
PHYLUM BRACHIOPODA															
<i>Glottidia albida</i>		1			1										
PHYLUM CHORDATA															
Class Enteropneusta															
<i>Saccoglossus sp</i>			1								1				
Abundance per replicate	7	11	13	14	12	14	6	13	6	10	12	6	7	31	11
Abundance per Station	57					49					67				
Number species per replicate	6	11	12	12	7	12	6	10	6	10	12	5	7	11	10
Number of species per Station	31					34					36				

Table 5 summarizes the characteristics of the invertebrate community collected at the three stations within the Dockweiler North sand source site.

Table 5: Infaunal Invertebrate Community Characteristics at Three Stations within the Dockweiler North Sand Source Area

	Station DN1	Station DN2	Station DN3	Average
Total Number of Taxa	31	34	36	33.7
Density (#/m ²)	1452.4	1248.5	1707.2	1469.4
Diversity Index	3.14	3.42	3.18	3.25
Most Abundant Taxa (% abundance)	Monticellina sibilina 14%	Tellina modesta 6.1%	Polydora cirrosa 23.9%	
	Tellina modesta 12.3%	Monticellina sibilina 6.1%	Polydora biocipitalis 6%	
	Goniada maculata 7.0%	Nereis sp A SCAMIT 6.1%	Polydora sp, juv 4.5%	
		Ampelisca brachycladus 6.1%	Spiophanes duplex 4.5%	

The total number of taxa per station ranged between 31 at Station DN1 and 36 at Station DN3 with an average of 33.7 for the 3 stations. The infaunal macroinvertebrate density at the Dockweiler North stations ranged from 1248.5 organisms per square meter (m²) at Station DN2 to 1707.2 organisms per m² at Station DN3 with an average of 1469.4 per m². The number of taxa and densities are slightly on the low side for infaunal invertebrate communities at 45 foot depth off the southern California mainland coast (for example, Chambers Group 1988).

The Shannon-Wiener Diversity Index ranged between a low of 3.14 at Station DN1 and a high of 3.42 at Station DN2 with an average of 3.25. The Shannon-Wiener index of species diversity considers the number of species present and the apportionment of the individuals among those species.

$$H_s = - \sum_{i=1} P_i \log P_i$$

where

- H_s = the symbol for the amount of diversity in a group of s species,
- P_i = the relative abundance of the ith species measured from 0 to 1.0,
- log = natural logarithm (base e).

The diversity indices calculated for the Dockweiler North stations indicate that the infaunal community in this proposed dredge area is relatively diverse. The area supports a moderately high number of taxa that are fairly evenly distributed. The samples were not dominated by one or two taxa.

The most abundant taxa at Station DN1 and DN2 were the polychaete *Monticellina sibilina* and the clam *Tellina modesta*. These are characteristic organisms of southern California sand bottoms at these depths. Station DN3 contained several individuals of the spionid polychaete *Polydora cirrosa*. All of the

individuals of this species were collected in one core at this station and were embedded within a *Diopatra* tube. *Polydora cirrosa* is an opportunistic species that occurs in a wide variety of habitats and depths from intertidal and bay and estuary areas to offshore (Rodriguez-Villanueva et al 2002, Quiroz-Vasquez et al 2005).

3.2.2 Central Trancas

Table 6 shows the macroinvertebrate taxa collected at the Central Trancas stations. A total of 115 taxa were collected in the 15 core samples in the Central Trancas sand source area. Of these 115 taxa, 42 were polychaete worms, 31 were crustaceans and 20 were mollusks. The remaining 22 taxa included cnidarians, nemertean worms, flatworms (platyhelminthes), sipunculids, oligochaete worms, echinoderms, phoronids, brachiopods, and enteropneusts.

Table 7 summarizes the community characteristics of the infaunal invertebrate community at the three stations within the Central Trancas sand source site.

The total number of taxa per station ranged from 49 taxa at Station CT2 to 55 taxa at Station CT3 with an average of 52.7 taxa per station. The density ranged from 2548 invertebrates per m² at Station CT3 to 3312.4 per m² at Station CT1 with an average of 2862.3 invertebrates per m². The number of taxa per station and density at the Central Trancas stations is on the high side for stations at 55 ft. depth off the Malibu coast (Chambers Group 1988). The diversity indices at the Central Trancas stations ranged from 3.59 to 3.74 with an average of 3.65. The diversity indices at the Central Trancas sand source site are high and represent an even distribution of a fairly high number of taxa.

The most abundant infauna taxa at the Central Trancas stations were the brachiopod *Glottidea albida*, the nemertean worm *Carinoma mutabilis*, the polychaete worm *Monticellina siblina*, the clam *Tellina modesta*, and the amphipod crustacean *Rhepoxynius abronius*. These are all common species at 50 to 55 foot depth in the Malibu area (Chambers Group 1988).

Table 6: Macroinvertebrates Found in Core Samples at Central Trancas

	CT1 rep1	CT1 rep 2	CT1 rep 3	CT1 rep 4	CT1 rep 5	CT2 rep 1	CT2 rep 2	CT2 rep 3	CT2 rep 4	CT2 rep 5	CT3 rep 1	CT3 rep 2	CT3 rep 3	CT3 rep 4	CT3 rep 5
PHYLUM CNIDARIA															
Class Anthozoa															
<i>Ceriantharia</i>								1							
<i>Diadumene sp</i>			1			1			1						
<i>Halcampa decententaculata</i>		1													
PHYLUM NEMERTEA															
<i>Carinoma mutabilis</i>		1		1	5		3	1	1		1	2	1	2	
<i>Lineus bilineatus</i>		1													
<i>Paranemertes californica</i>					1										
<i>Tubulanidae sp E</i>				1											
PHYLUM PLATYHELMINTHES															
<i>Cryptocelis occidentalis</i>	1														
<i>Polycystidae sp Zuma1</i>														1	
<i>Stylochus exiguus</i>											1				
PHYLUM MOLLUSCA															
Class Gastropoda															
<i>Astyris aurantiaca</i>														1	
<i>Callianax baetica</i>										1					
<i>Calliostoma turbinum</i>															2
<i>Cyathodonta pedroana</i>			1												
<i>Cylichna diegensis</i>				1							1				
<i>Epitonium bellastriatum</i>		1													
<i>Kurtziella plumbea</i>					1										
<i>Odostomia (Evalea) sp</i>				1										1	
<i>Rictaxis punctocaelatus</i>					1		1					1			
<i>Turbonilla sp Zuma 1</i>		2													
<i>Turbonilla sp Zuma 2</i>														1	
Class Bivalvia															
<i>Cooperella subdiaphana</i>															1
<i>Ensis myrae</i>						1									
<i>Leptopecten latiauratus</i>														1	
<i>Lucinisca nuttalli</i>				1											
<i>Macoma sp (juv)</i>										1					
<i>Mytilidae (juv)</i>				1											
<i>Parvilucina tenuisculpta</i>				1						1					
<i>Rochefortia tumida</i>		2	1			2				1	1		1		
<i>Tellina modesta</i>	1			9		1		1	1						
PHYLUM SIPUNCULA															
<i>Sipunulus nudus</i>						1									
PHYLUM ANNELIDA															
Class Polychaeta															
<i>Amaeana occidentalis</i>											1				
<i>Apoprionospio pygmaea</i>			1							2					
<i>Axiothella sp</i>														1	
<i>Chaetopteridae, juv</i>			1												
<i>Chone paramollis</i>			1												
<i>Chone veleronis</i>									1						

Table 6: Macroinvertebrates Found in Core Samples at Central Trancas

	CT1 rep1	CT1 rep 2	CT1 rep 3	CT1 rep 4	CT1 rep 5	CT2 rep 1	CT2 rep 2	CT2 rep 3	CT2 rep 4	CT2 rep 5	CT3 rep 1	CT3 rep 2	CT3 rep 3	CT3 rep 4	CT3 rep 5
<i>Cirratulidae, frag</i>													1		
<i>Euclymeninae sp A SCAMIT</i>				3		1			1					1	
<i>Eumida longicornuta</i>														1	
<i>Exogone lourei</i>												1			3
<i>Glycera americana</i>				1											
<i>Glycera macrobranchia</i>						1		2		1	1	1			
<i>Glycera oxycephala</i>		2	1												
<i>Glycinde armigera</i>		2	1	1					2	1	1	1		1	
<i>Lanice conchilega</i>												1			
<i>Laonice cirrata</i>						1	1								
<i>Loimia sp A SCAMIT</i>						1									
<i>Lumbrineridae, frag</i>			1												
<i>Magelona sacculata</i>															1
<i>Maldanidae, frag</i>	2									1					
<i>Monticellina cryptica</i>		1		1	1		1				1	1		1	1
<i>Monticellina siblina</i>	2		1	1		1	3	2	3		1	1		2	
<i>Mooreonuphis nebulosa</i>								1							
<i>Nephtys caecoides</i>															1
<i>Nereiphylla ferruginea Cmplx</i>									1						
<i>Nereis sp A SCAMIT</i>				1	1	1			1			1			
<i>Notomastus sp, juv</i>				1											
<i>Onuphis sp A SCAMIT</i>									1						
<i>Parandalia fauveli</i>								1							
<i>Paraprionospio alata</i>									2						
<i>Phyllochaetopterus prolifica</i>										1					
<i>Phyllodoce hartmanae</i>	1						1								
<i>Phyllodoce longipes</i>														2	
<i>Phyllodoce sp, juv</i>														1	
<i>Platynereis bicanaliculata</i>														1	
<i>Poecilochaetus johnsoni</i>		1											1		
<i>Prionospio (Prionospio) jubata</i>				1			1		2			1			
<i>Spiochaetopterus costarum Cmplx</i>				1			1	2							2
<i>Spionidae, frag</i>	2														
<i>Spiophanes duplex</i>		1												2	
<i>Spiophanes norrisi</i>		2	2							1	1			1	3
<i>Sthenalais verruculosa</i>					1				1						
Class Oligochaeta															
<i>Oligochaeta</i>									1						
PHYLUM ARTHROPODA															
Class Ostracoda															
<i>Leuroleberis sharpei</i>											1				
<i>Postasterope barnesi</i>													1		
Class Malacostraca															
Order Amphipoda															
<i>Americhelidium shoemakeri</i>		2		2			1		2	1				3	
<i>Ampelisca agassizi</i>					1	1			1				1		2
<i>Ampelisca brachycladus</i>															

Table 6: Macroinvertebrates Found in Core Samples at Central Trancas

	CT1 rep1	CT1 rep 2	CT1 rep 3	CT1 rep 4	CT1 rep 5	CT2 rep 1	CT2 rep 2	CT2 rep 3	CT2 rep 4	CT2 rep 5	CT3 rep 1	CT3 rep 2	CT3 rep 3	CT3 rep 4	CT3 rep 5
<i>Ampelisca cristata cristata</i>						1			1						
<i>Ampelisca sp (juv)</i>									1						1
<i>Aroides intermedius</i>														3	
<i>Bemlos concavus</i>														2	
<i>Caprella californica</i>															
<i>Erichthonius brasiliensis</i>															1
<i>Foxiphalus obtusidens</i>	1	2		1				1	1						
<i>Gibberosus myersi</i>				1			1	1		2				1	
<i>Hartmanodes hartmanae</i>											1				
<i>Incisocalliope newportensis</i>															
<i>Ischyrocerus anguipes</i>														1	
<i>Ischyrocerus pelagops</i>														1	
<i>Listriella diffusa</i>															
<i>Listriella goleta</i>															
<i>Photis lacia</i>														2	
<i>Photis sp OC1</i>								2							
<i>Photis sp (juv)</i>														1	
<i>Rhepoxynius abronius</i>	2	2		4				2	3					2	2
<i>Rhepoxynius stenodes</i>	1			2											
Order Tanaidacea															
<i>Leptochelia dubia</i>														1	
Order Cumacea															
<i>Diastylopsis tenuis</i>	1			2											1
<i>Hemilamprops californicus</i>		2	1	1											
Order Decapoda															
<i>Crangon alaskensis</i>				1											
<i>Metacarcinus anthonyi</i>								1						1	
<i>Neotrypaea gigas</i>															
<i>Pinnixa longipes</i>												1			
<i>Pinnixa schmitti</i>															
<i>Pinnixa sp (juv)</i>						1									
PHYLUM ECHINODERMATA															
Class Ophiuroidea															
<i>Amphiodia digitata</i>				1											
<i>Amphiodia sp (juv)</i>				1	1										
<i>Amphiuroidae (juv)</i>						1									
<i>Ophiuroconis bispinosa</i>									2						
Class Echinoidea															
<i>Dendraster sp (juv)</i>	3	2		4				2			1	1		1	1
PHYLUM PHORONA															
<i>Phoronis sp</i>			1					1							
PHYLUM BRACHIOPODA															
<i>Glottidia albida</i>	3	1	3	4	1	2	2	4	2	2		2			4
PHYLUM CHORDATA															
Class Enteropneusta															
<i>Saccoglossus sp</i>															

Table 6: Macroinvertebrates Found in Core Samples at Central Trancas

	CT1 rep1	CT1 rep 2	CT1 rep 3	CT1 rep 4	CT1 rep 5	CT2 rep 1	CT2 rep 2	CT2 rep 3	CT2 rep 4	CT2 rep 5	CT3 rep 1	CT3 rep 2	CT3 rep 3	CT3 rep 4	CT3 rep 5
Abundance per replicate	20	28	17	51	14	18	16	26	31	16	13	15	6	40	26
Abundance per Station	130					107					100				
Number species per replicate	12	18	14	29	10	16	11	17	21	13	13	13	6	29	15
Number of species per Station	54					49					55				

**Table 7: Infaunal Invertebrate Community Characteristics at
Three Stations within the Central Trancas Sand Source Area**

	Station CT1	Station CT2	Station CT3	Average
Total Number of Taxa	54	49	55	52.7
Density (#/m ²)	3312.4	2726.4	2548	2862.3
Diversity Index	3.62	3.59	3.74	3.65
Most Abundant Taxa (% abundance)	Glottidea albida 9.2%	Glottidea albida 11.2%	Carinoma mutabilis 6.0%	
	Tellina modesta 7.7%	Monticellina sibilina 8.4%	Glottidea albida 6.0%	
	Dendraster excentricus juv. 6.9%	Carinoma mutabilis 4.7%	Spiophanes norrisi 5.0%	
	Rhepoxynius abronius 6.2%	Rhepoxynius abronius 4.7%		

SECTION 4.0 – CONCLUSIONS

The substrate at both of the potential sand source sites consisted of sand. No sensitive habitats were observed. With the exception of large numbers of migrating lobsters at the Dockweiler North site, organisms observed at these sites were typical of southern California sand bottom habitats at 45 to 55 foot water depth.

The Central Trancas borrow area supported a more abundant and diverse benthic invertebrate community than the Dockweiler North site. The Central Trancas site, which is in 50 to 55 feet of water, was a little deeper than the Dockweiler North site, which was in 45 feet of water. Deeper subtidal sand bottom communities are subjected to less disturbance by wave action and the associated bottom surge and sand movement than shallower communities and typically support a more diverse and abundant infauna community. Furthermore, the Dockweiler North site is subjected to additional disturbance from potential discharges from nearby Marina Del Rey and Ballona Creek that may affect habitat suitability for invertebrates.

In summary, no sensitive habitats or species were observed at the proposed sand source sites. The organisms observed during the survey are adapted to shifting sands and would be expected to recolonize the area after dredging.

SECTION 5.0 – LITERATURE CITED

Chambers Group, Inc.

- 1988 Draft Environmental Impact Report Mobil Exploration and Producing U.S. Inc. Exploration Activities State Oil and Gas Leases PRC 3489 and 3490. Submitted to State Lands Commission.

Davis, N. and G.B. VanBlaricom

- 1978 Spatial and Temporal Heterogeneity in a Sand Bottom Epifaunal Community of Invertebrates in Shallow Water. *Limnology and Oceanography* 23: 417-427.

Morin, J.G., J.E. Kastendiek, A. Harrington and N.Davis

- 1988 Organisms of a Subtidal Sand Community in Southern California. *Bulletin of the Southern California Academy of Sciences* 87: 1-11.

Quiroz-Vazquez, P., S.E. Ibarra-Obando and A.E. Meling-Lopez

- 2005 Composition of the Epifaunal Community Associated with the Seagrass *Zostera marina* in San Quintin Bay, Baja California. *Bulletin of the Southern California Academy of Sciences* 104.

Rodriguez-Villanueva, V., R. Martinez-Lara, and V. Macias-Zamora

- 2002 Polychaetous Annelid Assemblages Associated with Sediments near Seven Shallow Wastewater Outfalls along the Tijuana-Ensenada Coastal Corridor in Northern Baja California, Mexico. 2002. *Bulletin of the Southern California Academy of Sciences* 101.

Thompson, B., J. Dixon, S. Schroeter, and D.J. Reish

- 1993 Benthic Invertebrates in M.D. Dailey, D.J. Reish, and J.W. Anderson eds. *Ecology of the Southern California Bight* University of California Press: 369-458.

**APPENDIX B – LIST OF INTERTIDAL SPECIES OBSERVED DURING APRIL 2012
SURVEY**



Appendix B
Species Observed at Broad Beach

Seaweeds and Plants	Invertebrates
RHODOPHYTA	MOLLUSCA
<i>Caulacanthus ustulatus</i> <i>Chondracanthus canaliculatus</i> <i>Chondracanthus spinosus</i> <i>Corallina pinnatifolia</i> <i>Corallina vancouveriensis</i> <i>crustose Corallinaceae</i> <i>Cryptopleura corallinaria</i> <i>Cryptopleura crispa</i> <i>Gastroclonium subauriculatum</i> <i>Mastocarpus papillatus</i> <i>Melobesia mediocris</i> <i>Porphyra</i> spp. <i>Smithora naiadum</i>	<i>Chlorostoma funebris</i> <i>Lottia digitalis</i> <i>Lottia limatula</i> <i>Lottia strigatella</i> <i>Mytilus californianus</i> <i>Nuttallina</i> spp.
CHLOROPHYTA	CNIDERIA
<i>Ulva californica</i> <i>Ulva intestinalis</i> <i>Chaetomorpha linum</i>	<i>Anthopleura elegantissima</i> <i>Anthopleura sola</i>
PHAEOPHYTA	ARTHROPODA
<i>Egregia menziesii</i> <i>Macrocystis pyrifera</i> <i>Sargassum agradhianum</i> <i>Endarachne binghamiae</i> <i>Psuedolithoderma negra</i> <i>Ralfsia</i> spp.	<i>Balanus glandula</i> <i>Chthamalus</i> spp. <i>Pollicipes polymerus</i> <i>Tetraclita rubescens</i>
ANGIOSPERMS	ECHINODERMATA
<i>Phyllospadix</i> spp.	<i>Pisaster ochraceus</i>

**APPENDIX C – LIST OF BIRD AND MAMMAL SPECIES OBSERVED AT BROAD
BEACH DURING SNOWY PLOVER MONITORING**



ATTACHMENT 1 – WILDLIFE SPECIES DETECTED

Scientific Name	Common Name
CLASS AVES	BIRDS
PODICIPEDIDAE <i>Aechmophorus occidentalis</i>	GREBES western grebe
PELECANIDAE <i>Pelecanus erythrorhynchos</i> <i>Pelecanus occidentalis</i>	PELICANS American white pelican brown pelican
PHALACROCORACIDAE <i>Phalacrocorax auritus</i>	CORMORANTS double-crested cormorant
ANATIDAE <i>Anas platyrhynchos</i>	DUCKS, GEESE, SWANS mallard
CHARADRIIDAE <i>Charadrius alexandrinus</i> <i>Charadrius vociferus</i> <i>Pluvialis squatarola</i>	PLOVERS snowy plover killdeer black-bellied plover
HAEMATOPODIDAE <i>Haematopus bachmani</i>	OYSTERCATCHERS black oystercatcher
SCOLOPACIDAE <i>Calidris alba</i> <i>Calidris mauri</i> <i>Catoptrophorus semipalmatus</i> <i>Limosa fedoa</i> <i>Numenius phaeopus</i>	SANDPIPERS sanderling western sandpiper willet marbled godwit whimbrel
LARIDAE <i>Larus argentatus</i> <i>Larus californicus</i> <i>Larus delawarensis</i> <i>Larus occidentalis</i> <i>Larus heermanni</i> <i>Sterna caspia</i> <i>Sterna elegans</i> <i>Sterna maxima</i>	SKUAS, GULLS, TERNS, AND SKIMMERS herring gull California gull ring-billed gull western gull Heerman's gull Caspian tern elegant tern royal tern
ALCIDAE <i>Uria aalge</i>	AUKS, MURRES, AND PUFFINS common murre
COLUMBIDAE <i>Columba livia</i> <i>Zenaida macroura</i>	PIGEONS AND DOVES rock pigeon mourning dove

APPENDIX B
Quantitative Intertidal Sampling at Broad Beach
(Chambers Group 2013a)

**BROAD BEACH JUNE INTERTIDAL
SAMPLING
FOR THE BROAD BEACH SHORE
PROTECTION PROJECT
LOS ANGELES COUNTY, CALIFORNIA**

Prepared for:

MOFFAT & NICHOL ENGINEERS
3780 Kilroy Airport Way
Suite 750
Long Beach, California 90806

Prepared by:

CHAMBERS GROUP, INC.
5 Hutton Centre Drive, Suite 750
Santa Ana, California 92707
(949) 261-5414

JULY 2013

TABLE OF CONTENTS

	<u>Page</u>
SECTION 1.0 – INTRODUCTION	1
SECTION 2.0 – METHODOLOGY	6
SECTION 3.0 – RESULTS	10
3.1 OVERALL CONDITIONS OF BROAD BEACH, EL MATADOR STATE BEACH, AND ZUMA BEACH ...	10
3.2 ROCKY INTERTIDAL SAMPLING	14
3.2.1 Broad Beach	14
3.2.2 El Matador State Beach.....	23
3.3 SWASH ZONE SAMPLES	28
3.3.1 Broad Beach	28
3.3.2 El Matador State Beach.....	29
3.3.3 Zuma Beach.....	29
3.4 BIRD TRANSECTS.....	30
3.4.1 Broad Beach	30
3.4.2 El Matador State Beach.....	31
3.4.3 Zuma Beach.....	31
3.5 MACROINVERTEBRATE SAMPLES	33
3.5.1 Broad Beach	33
3.5.2 El Matador State Beach.....	34
3.5.3 Zuma Beach.....	36
SECTION 4.0 – DISCUSSION.....	38
SECTION 5.0 – LITERATURE CITED	39

LIST OF TABLES

	<u>Page</u>
Table 1: Quadrat Scoring Data Sheet	7
Table 2: Percentage of Each Substrate Type on Lechuza Cove 10 Meter Belt Transects	14
Table 3: Large Organisms (#/m ²) on Lechuza Cove 10-Meter Belt Transects	17
Table 4: Percent Cover of Indicators in Lechuza Cove 0.25-Square-Meter Quadrats	17
Table 5: Percentage of Each Substrate Type on Broad Beach Boulder Field 10-Meter Belt Transects.....	20
Table 6: Percent Cover of Indicators in Broad Beach Boulder Field 0.25-Square-Meter Quadrats	21
Table 7: Percentage of Each Substrate Type on El Matador 10-Meter Belt Transects.....	23
Table 8: Percent Cover of Indicators in El Matador 0.25-Square-Meter Quadrats	26
Table 9: Organisms in Broad Beach Swash Zone Samples	28
Table 10: Organisms in El Matador State Beach Swash Zone Samples	29
Table 11: Organisms in Zuma Beach Swash Zone Samples	29
Table 12: Birds Counted on Transect at Broad Beach	30
Table 13: Birds Counted on Transect at El Matador State Beach	31
Table 14: Birds Counted on Transect at Zuma Beach	32
Table 15: Macroinvertebrates in Core Samples at Broad Beach	33
Table 16: Macroinvertebrates in Core Samples at El Matador State Beach.....	35
Table 17: Macroinvertebrates in Core Samples at Zuma Beach.....	36

LIST OF FIGURES

	<u>Page</u>
Figure 1: Project Location	2
Figure 2: Location of Sampling Areas, Broad Beach	3
Figure 3: Location of Sampling Areas, El Matador State Beach.....	4
Figure 4: Location of Sampling Areas, Zuma Beach.....	5
Figure 5: Low Tide at Broad Beach, June 2013	11
Figure 6: Wrack in El Matador High Intertidal	12
Figure 7: Berm and Wrack Line at Zuma Beach	13
Figure 8: Low Intertidal at Lechuza Cove, June 2013.....	15
Figure 9: High Intertidal in Lechuza Cove, June 2013	16
Figure 10: Broad Beach Boulder Field, June 2013	19
Figure 11: Rocky Intertidal at El Matador State Beach, June 2013.....	24

SECTION 1.0 – INTRODUCTION

Broad Beach is located in the City of Malibu in the northwestern portion of Los Angeles County (Figure 1). Since the 1970s, Broad Beach has gradually narrowed, exposing beachfront property to flooding and damage during winter storms and high tides (Moffatt & Nichol 2012). The public benefit of the historically wide beach also has diminished. In Broad Beach’s current condition, only a narrow strip of sand to walk on at low tide is available to recreational users. In 2009, Broad Beach property owners hired Moffatt & Nichol to provide technical assistance in developing a long-term solution to restore the beach to its 1970s beach width and restore its former dune system. In 2010 severe winter storms threatened beachfront structures; and an emergency temporary revetment was constructed to protect residences, including septic systems and leach fields located seaward of the houses. The revetment was completed in the spring of 2010 and has provided temporary shore protection until a long-term restoration project can be implemented.

The purpose of the Broad Beach Restoration Project is to design, permit, and implement a long-term shoreline restoration program that balances erosion control, property protection, improved recreation and public access opportunities, aesthetics, and environmental stewardship (Moffatt & Nichol 2012). The proposed project would include validation and permitting of the existing emergency revetment, beach nourishment, and sand dune restoration. If approved, the revetment would remain in place and would be buried beneath a new system of sand dunes located at the landward edge of the widened, nourished beach. The revetment would serve as a last line of defense against future severe erosion during extreme storm events. The proposed project would place 600,000 cubic yards of sand on Broad Beach to create a wide, sandy beach backed by a system of sand dunes. The sand for beach nourishment would come from one or more inland stockpiles near Moorpark. The project also includes future efforts to maintain the enlarged beach, including annual or biennial backpassing of sand from the wider eastern reach to the narrower western reach of Broad Beach and one additional major renourishment event estimated to occur 10 years after completion of the initial nourishment.

Marine resources at Broad Beach include rocky intertidal habitat with surfgrass in the low intertidal, intertidal, and subtidal sand habitat and offshore kelp and eelgrass beds. These resources were previously described in *A Survey of Marine Biological Resources of Broad Beach, Malibu, California* (Chambers Group 2012a). That report also included an analysis of potential impacts of the Broad Beach Shore Protection Project on those resources. In October 2012, Chambers Group, Inc. (Chambers Group) sampled the intertidal biological communities at Broad Beach to obtain baseline information on intertidal organisms that may be affected by the Broad Beach Shore Protection Project. Chambers Group also conducted similar intertidal surveys at El Matador State Beach, upcoast of Broad Beach, as a control site (Chambers Group 2012b). To obtain information on intertidal resources under summer conditions, Chambers Group sampled the intertidal at Broad Beach and El Matador State Beach in June 2013. In addition, a downcoast sandy beach control site was added at the southeastern portion of Zuma Beach. This report discusses the June surveys.



Project Location

Figure 1
Project Location





— Sand and Invertebrate Transects

■ Kelp Survey 2009

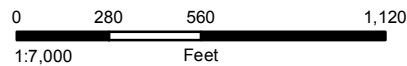
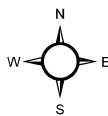

Figure 2
Location of Sampling Areas
Broad Beach



— Sand and Invertebrate Transects

— Kelp Survey 2009

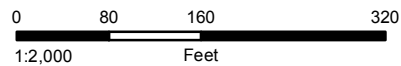
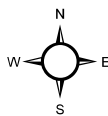

Figure 3
Location of Sampling Areas
El Matador State Beach



— Sand and Invertebrate Transects

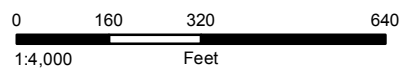
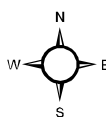

Figure 4
Location of Sampling Areas
Zuma Beach

SECTION 2.0 – METHODOLOGY

The Broad Beach intertidal was sampled on June 25, 2013, between 0530 and 1000. The tides were a low tide of -1.5 feet at 0540 and a high tide of 4.5 feet at 1210. The survey team consisted of Noel Davis (boulder field), Rick Ware of Coastal Resources Management (rocky intertidal), Steve Whitaker (rocky intertidal), Sean Vogt (boulder field), Mike Anghera (sand invertebrates, swash zone), Lisa Louie (sand invertebrates), and Corey Vane (birds, swash zone).

The rocky intertidal habitat in Lechuza Cove was surveyed by Rick Ware and Steve Whitaker. Figure 2 shows the location of the Lechuza Cove rocky intertidal. At each tidal level (high, mid, low) a 10-meter belt transect was laid out parallel to shore. Percent cover of substrate type was determined by using the line intercept method. At each meter on the line, the substrate type was scored. The percentage of each substrate type was determined by dividing the number of hits by the number of points. In addition, large, relatively uncommon organisms such as sea stars were counted within 1 meter of either side of the belt transect. One point on each transect was chosen by a random numbers table. At each of these points, the corner of a 0.25-square-meter quadrat was placed. The quadrat had a grid with 49 points. The number of points that touched each of a list of indicator organisms (Table 1) was scored. Percent cover of each indicator organism was determined by dividing the number of hits by 49. Four quadrats were sampled at each point for a total of 1 square meter at each point or 1 square meter for each transect. Two belt transects were done at each tidal level. The number of belt transects was limited by the amount of time that could be spent at each tidal level, so that the low intertidal was sampled during the lowest point in the tide, and the biologists were able to finish before the high tide washed onto the revetment.

Table 1: Quadrat Scoring Data Sheet

Quadrat Scoring Data Sheet										
Site:	Sampling Season:				Date Sampled:					
Person Scoring:	Event Number:				Date Scored:					
Recorder:					Where Scored:					
Assemblage										
Plot Number										
Bare Rock										
Sand										
<i>Balanus/Chthamalus</i>										
Other Barnacles										
<i>Tetraclita rubescens</i>										
Endocladia muricata										
Hesperophycus calif.										
Silvetia compressa										
Mytilus californianus										
<i>Chondracanthus canalic.</i>										
Gelidium/Pterocliadiella										
<i>Pollicipes polymerus</i>										
Other Brown Algae										
Cladophora columbiana										
Coralline Crusts										
Endarachne/Petalonia										
Articulated Corallines										
Other Green Algae										
Mastocarpus papillatus										
<i>Mazzaella affinis</i>										
Non-Coralline Crust										
<i>Porphyra spp.</i>										
Other Red Algae										
Ulva/Enteromorpha										
Anthopleura spp.										
Chiton										
Limpet										
Lottia gigantea										
Other Invertebrate										
Phragmatopoma calif.										
Pisaster ochraceus										
Septifer/Brachydontes										
Tar										
<i>Phyllospadix spp.</i>										
Unidentified										
Unscorable										

Core Species in **Bold** must be scored if present. *Egrecia menziesii*, *Eisenia arborea*, *Gelidium/Pterocliadiella*, *Halydryis/Cystoseira*, *Sargassum muticum*, *Scytosiphon sp.* Supplemental species in *italics* to be scored if present: *Gelidium spp.*, *Fucus gardneri*, *Pelvetiopsis limitata*, *Postelsia palmeformis*

The boulder field downcoast from Lechuza Cove was sampled by Noel Davis and Sean Vogt. Figure 2 shows the location of the boulder field. The sampling methods were similar to those for Lechuza Cove. Because the boulder field had fewer rocky intertidal organisms, it was possible to do four 10-meter belt transects at each tidal level. Only one random point for quadrats was done on each belt transect for a total of sixteen 0.25-square-meter quadrats at each tidal level.

Three transects were established for the sandy beach invertebrate sampling. The transect locations were spaced to be representative of the sandy beach at Broad Beach. Figure 2 shows the sandy beach transect locations. The core samples were taken by Mike Anghera. On each transect a set of five replicate 10 centimeter (cm) diameter by 10 cm deep, handheld, sediment core samples were taken in the high, mid, and low intertidal. The high intertidal samples were taken at either the edge of the revetment or seawall. The mid intertidal samples were taken between the revetment and the water's edge. The low intertidal samples were taken between 0530 and 0640 when the tide was near its predicted low of -1.5 feet. Lisa Louie processed the samples on the beach by passing the materials through a 1-millimeter sieve. Materials retained on the sieve were fixed in a formaldehyde solution. Samples were processed under the direction of Tom Gerlinger. In the laboratory each sample was transferred to an alcohol solution. Organisms were separated from the debris, and each organism was identified to the lowest possible taxonomic level.

Swash zone samples were taken to collect larger sandy intertidal invertebrates that might not be well represented in the cores. The swash zone samples were taken by Mike Anghera and Corey Vane. The samples were collected at the water's edge at low tide. For each sample a 0.25-square-meter quadrat was excavated to a depth of about 18 inches. The sand was placed in a box sieve with 6-millimeter mesh. The organisms collected on the sieve were identified and returned to the ocean. Five swash zone samples were taken on each transect.

Corey Vane did the bird transects. He walked the length of Broad Beach from Lechuza Point to Trancas Creek and counted all marine birds that he saw on the beach. He also noted whether they were roosting or foraging. The bird transect at Broad Beach was done between 0720 and 0845.

El Matador State Beach, approximately 4,000 feet west of Broad Beach, was selected as a control site. El Matador was selected because it is close to Broad Beach and it is a bluff-backed beach that appears to have experienced erosion. Furthermore, it is a natural beach with no revetments or sea walls and thus provides a tool for separating changes caused by natural processes from the impacts of actions taken in the Broad Beach Shore Protection program. El Matador State Beach has more rocky habitat than Broad Beach, but El Matador State Beach does have areas of sandy intertidal. El Matador State Beach was sampled on June 26, 2013, between 0545 and 1030 by the same personnel who sampled Broad Beach. Rick Ware and Steve Whitaker did the rocky intertidal sampling. Noel Davis, Mike Anghera, Sean Voigt, and Lisa Louie did the sandy intertidal sampling. Corey Vane did the bird survey between 0615 and 0740. The tides were a low tide of -1.1 feet at 0630 and a high tide of 4.6 feet at 1300. El Matador State Beach has no boulder field; therefore, only the rocky intertidal was sampled. At El Matador State Beach, two belt transects were sampled at each tidal level, except three were done in the lower intertidal. Four 0.25-square-meter quadrats were done on each belt transect. Figure 3 shows the location of the rocky intertidal that was sampled. Because there were only two short areas of sandy beach, only two sandy intertidal transects were done. Figure 3 shows the location of the sandy intertidal transects.

Zuma Beach was sampled on June 27, 2013, between 0630 and 0930. Zuma Beach was not sampled in October, 2012, but was added as a downcoast control site for sandy intertidal organisms. The survey team at Zuma Beach was Noel Davis, Mike Anghera, Lisa Louie, and Corey Vane. Three transects were established at the downcoast end of Zuma Beach. Figure 4 shows the location of the Zuma Beach transects. The low intertidal samples and swash zone samples were taken at the water line during low tide. The high intertidal samples were taken at the wrack line left by the previous night's high tides. The mid intertidal samples were taken halfway between the low and high intertidal samples. The bird survey was done between 0805 and 0910. The tides on June 27 were a low of -0.6 feet at 0715 and a high of 4.7 feet at 1352.

SECTION 3.0 – RESULTS

3.1 OVERALL CONDITIONS OF BROAD BEACH, EL MATADOR STATE BEACH, AND ZUMA BEACH

The beach at Broad Beach was narrow at the time of the June 2013 survey. No wrack was observed during the survey. Drift kelp, carried in by the day's tide, was observed at the mid and low tide levels. This drift would be expected to be carried back into the ocean during the next high tide series. Figure 5 shows the western end of Broad Beach on June 25. The picture, taken from the boulder field at low tide, shows the narrow width of the beach and the lack of wrack on the upper beach. The survey was done in the early morning when few people were on the beach.

The beach at El Matador State Beach also was narrow at the time of the June survey. Along much of the beach, the high tide had reached the bluffs; however, wrack was deposited in coves along the bluff face (Figure 6). No beachgoers were present on El Matador State Beach during the survey because the parking lot does not open until 0800.

Zuma Beach is a wide sand beach. On June 27, a berm marked the edge of wave runup. Figure 7 shows the wrack line at the top of the berm. The gates at Zuma Beach open at 0600, and scattered beachgoers and surfers were present during the June 27 survey.

Figure 5: Low Tide at Broad Beach, June 2013



Figure 6: Wrack in El Matador High Intertidal



Figure 7: Berm and Wrack Line at Zuma Beach



3.2 ROCKY INTERTIDAL SAMPLING

3.2.1 Broad Beach

Lechuza Cove

Table 2 shows the substrate type as determined by the point intercept method on the belt transects.

Table 2: Percentage of Each Substrate Type on Lechuza Cove 10 Meter Belt Transects

Substrate Type	Low Intertidal			Mid Intertidal			High Intertidal		
	Rep 1	Rep2	Mean	Rep 1	Rep2	Mean	Rep 1	Rep2	Mean
Cobble	18.2	9.1	13.7	9.1	27.3	18.2	13.6	22.7	18.2
Boulder	9.1	50.0	29.6	45.5	45.5	45.5	86.4	68.2	77.3
Bedrock	27.3	9.1	18.2	0	0	0	0	0	0
Sand	27.3	31.8	29.6	45.5	36.4	41.0	0	9.1	4.6
Red algal turf	18.2	0	9.1	0	0	0	0	0	0
<i>Phyllospadix</i>	12.7	16.4	14.6	0	0	0	0	0	0
<i>Egregia</i>	1.8	0.4	1.1	0	0	0	0	0	0

Most of the bedrock was covered by a thin (0.5 to 1 cm) layer of sand, and the low intertidal had some deeper sand pockets. Figure 8 shows the low intertidal at Lechuza Cove in June 2013. Figure 9 shows the high intertidal. Compared to October 2012 more sand was observed in the low and mid intertidal but less sand in the high intertidal. In October 2012 sand cover was 10 percent in the low intertidal compared to 29.6 percent in June 2013 and 15 percent in the mid intertidal compared to 45.5 percent in June. In the high intertidal, by contrast, sand cover was 15 percent in October 2012 compared to 4.6 percent in June 2013. In addition, more surfgrass was recorded in June 2013 compared to October 2012. The greater amount of surfgrass may be because the tide was lower in June (-1.5 feet) than in October (-0.8 feet). Surfgrass is a species of the low intertidal to shallow subtidal.

Table 3 shows the density of large organisms counted on the belt transects. In the low intertidal, one kelp crab (*Pugettia product*) and one cancer crab (*Cancer antennarius*) were recorded on the transects. The mid intertidal supported striped shore crabs (*Pachygrapsus crassipes*) and ochre sea stars (*Pisaster ochraceus*). In addition, the mid intertidal was characterized by substantial numbers of aggregate anemones (*Anthopleura elegantissima*) and solitary anemones (*A. sola*). One striped shore crab was counted in the high intertidal. The high intertidal also was characterized by large numbers of black turban snails (*Tegula funebris*) as well as hermit crabs (*Pagurus samuelis*).

Figure 8: Low Intertidal at Lechuza Cove, June 2013



Figure 9: High Intertidal in Lechuza Cove, June 2013



Table 3: Large Organisms (#/m2) on Lechuza Cove 10-Meter Belt Transects

Organism	Low Intertidal			Mid Intertidal			High Intertidal		
	Rep 1	Rep2	Mean	Rep 1	Rep2	Mean	Rep 1	Rep2	Mean
<i>Pugettia producta</i>	0	0.05	0.03	0	0	0	0	0	0
<i>Cancer antennarius</i>	0	0.05	0.03	0	0	0	0	0	0
<i>Pachygrapsus crassipes</i>	0	0	0	0	0.05	0.03	0.25	0	0.13
<i>Pisaster ochraceus</i>	0	0	0	0.25	0	0.13	0	0	0

Table 4 shows the results of the quadrat samples in the Lechuza Cove rocky intertidal.

Table 4: Percent Cover of Indicators in Lechuza Cove 0.25-Square-Meter Quadrats

QUADRAT SAMPLES IN LECHUZA COVER ROCKY INTERTIDAL									
HIGH INTERTIDAL									
Indicator	Replicate								MEAN
	1	2	3	4	5	6	7	8	
Bare rock	18.4	22.4	8.2	20.4	42.9	61.2	45.0	51.0	33.7
Sand	0	0	4.1	0	0	0	2	6.1	1.5
<i>Balanus/Chthamalus</i>	69.4	2.0	0	40.8	45.0	22.4	26.5	28.6	29.3
Other red algae	10.2	16.3	45.0	10.2	4.1	6.1	18.4	14.3	15.6
<i>Ulva/Enteromorpha</i>	2.0	59.2	42.9	28.6	4.1	8.2	8.2	0	19.1
<i>Anthopleura</i> spp.	0	0	0	0	4.1	2.0	0	0	0.8
MID INTERTIDAL									
Indicator	Replicate								MEAN
	1	2	3	4	5	6	7	8	
Bare rock	8.2	16.3	4.1	6.1	4.1	0	0	14.3	6.64
Sand	0	0	4.1	4.1	0	0	0	0	1.03
<i>Balanus/Chthamalus</i>	0	0	0	0	8.2	0	2.0	8.2	2.3
<i>Enarachne/Petalona</i>	0	0	0	0	0	0	0	6.1	0.76
Other red algae	83.7	55.1	83.7	77.6	18.4	79.6	59.2	14.3	58.95
<i>Ulva/Enteromorpha</i>	8.2	8.2	8.2	6.1	53.1	4.1	30.6	20.4	17.36
Articulated corallines	0	0	0	0	2.0	0	0	4.1	0.76
<i>Anthopleura</i> spp.	0	0	0	0	4.1	12.2	8.2	30.6	6.89
Other brown algae	0	20.4	0	6.1	4.1	4.1	0	0	4.34
Diatom	0	0	0	0	6.1	2.0	0	2.0	1.26

Table 4: Percent Cover of Indicators in Lechuza Cove 0.25-Square-Meter Quadrats

QUADRAT SAMPLES IN LECHUZA COVER ROCKY INTERTIDAL									
LOW INTERTIDAL									
Indicator	Replicate								Mean
	1	2	3	4	5	6	7	8	
Bare rock	0	0	4.1	0	4.1	2.0	0	2.0	1.53
Sand	10.2	4.1	4.1	2.0	6.1	8.2	0	0	4.34
<i>Phyllospadix</i>	0	0	0	0	10.2	14.3	8.2	12.2	5.61
Articulated corallines	0	0	0	2.0	0	0	0	0	0.25
Other red algae	87.8	85.7	90.0	75.5	69.4	49.0	38.8	12.2	63.55
<i>Ulva/Enteromorpha</i>	2.0	10.2	2.0	20.4	0	2.0	0	0	4.58
<i>Egregia</i>	0	0	0	0	10.2	24.5	53.1	73.5	20.16

As was true in October 2012, bare rock and the barnacles *Chthamalus* and *Balanus* accounted for most of the percent cover in the high intertidal in June 2013; however, less bare rock (33.7 percent in June compared to 50.25 percent in October) was present and more other red algae and *Ulva/Enteromorpha* in June compared to October (15.6 and 19.1 percent respectively in June compared to 7.9 and 6.4 percent in October). In addition, sand cover in the high intertidal was less (1.5 percent) in June compared to October (4.8 percent).

In the mid intertidal, red algae accounted for most of the cover (59 percent). Red algae cover in June 2013 was similar to October 2012 when red algae accounted for 59.4 percent of the cover in the mid intertidal. Red algae that were abundant in the mid intertidal in June included *Gracilaria andersonii* and *Polysiphonia/Ceramium* sp. Bare rock decreased in June compared to October (6.6 percent in June compared to 17.1 percent in October). *Ulva/Enteromorpha* increased in June compared to October (17.4 in June compared to 10.2 in October). Sand, which did not occur in the quadrats in October, accounted for 1 percent cover in June.

In the low intertidal red algae (63.6 percent) and the feather boa kelp *Egregia menziesii* (20.2 percent) were dominant. Red algae and *Egregia* were also the dominant cover types in October 2012, but red algae cover (47.7 percent) was lower and *Egregia* cover higher in October compared to June. Red algae in the low intertidal in June included *Gracilaria andersoni* and *Sarcodiotheca furcata*. Bare rock decreased in June compared to October (1.5 percent in June compared to 3.8 percent in October), and sand increased (4.3 percent in June compared to 0 in October). Another noticeable difference was that surfgrass, which was not scored in the October quadrats, accounted for 5.6 percent of the cover in the June quadrats.

Figure 10 shows the boulder field on June 25, 2013. Table 5 shows the percent substrate type as determined by the point intercept method on the belt transects in the boulder field.

Figure 10: Broad Beach Boulder Field, June 2013



Table 5: Percentage of Each Substrate Type on Broad Beach Boulder Field 10-Meter Belt Transects

Percentage of Each Substrate Type on Broad Beach Boulder Field 10-Meter Transect					
HIGH					
	Rep 1	Rep2	Rep 3	Rep 4	Mean
Boulder	81.8	77.3	77.3	81.8	79.6
Sand	9.1	13.6	4.5	4.5	7.9
<i>Porphyra</i>	9.1	4.5	0	0	3.4
Green algae	0	0	4.5	4.5	2.3
Invertebrate (<i>Chthamalus</i>)	0	4.5	13.6	9.1	6.8
MID					
	Rep 1	Rep2	Rep 3	Rep 4	Mean
Sand	86.4	81.8	54.5	59.1	70.5
Invertebrate (<i>Anthopleura</i>)	9.1	0	4.5	13.6	6.8
<i>Egregia</i>	0	9.1	27.3	9.1	11.4
Fleshy red algae	4.5	0	4.5	4.5	3.4
Green algae	0	9.1	9.1	13.6	8.0
LOW					
	Rep 1	Rep2	Rep 3	Rep 4	Mean
Sand	40.9	59.1	27.3	63.6	47.7
Red algae turf	0	0	4.5	0	1.1
<i>Egregia</i>	0	0	45.5	4.5	12.5
Fleshy red algae	50.0	40.9	22.7	27.2	35.2
<i>Phyllospadix</i>	9.1	0	0	4.5	3.4

In October 2012, most of the boulder field was covered with a thin layer of sand. Sand also was one of the most pervasive cover types in June 2013, but less sand inundation was observed compared to October. In the high intertidal boulders accounted for 79.6 percent of the cover on the belt transects in June compared to 18.8 percent in October. Sand in the high intertidal in June was only 7.9 percent compared to 58.8 percent in October. The red alga *Porphyra* accounted for 3.4 percent of the cover on the belt transects in June but was not recorded in October. In the low and mid intertidal, sand was the dominant substrate type in June; but sand cover was less than in October. In the mid intertidal, sand cover was 70.5 percent in June compared to 86.3 percent in October. In the low intertidal, sand cover was 47.7 percent in June compared to 51.3 percent in October. The feather boa kelp *Egregia* accounted for 11.4 percent of cover in the mid intertidal in June and 12.5 percent in the low intertidal compared to 8.8 and 36.3 percent respectively in October. Red algae increased in the low intertidal in June (35.2 percent) compared to October (7.5 percent). Surfgrass percent cover in the low intertidal in June was 3.4 percent, which was similar to the 3.8 percent recorded for surfgrass in October.

A total of 18 ochre sea stars (*Pisaster ochraceus*) was counted on the 4 belt transects for a mean density of 0.23 per square meter. In the low intertidal, eight ochre sea stars were counted on the four belt transects for a mean density of 0.1 per square meter. In addition, one giant spined sea star (*P. giganteus*) was recorded in the low intertidal.

Table 6 shows the results of the quadrat samples in the Broad Beach boulder field.

Table 6: Percent Cover of Indicators in Broad Beach Boulder Field 0.25-Square-Meter Quadrats

Percent Cover of Indicators in Broad Beach Boulder Field 0.25-Square-Meter Quadrats																	
Indicator	HIGH INTERTIDAL																Mean
	Replicate																
	1	2	3	4	5	6	7	8	9	10	11	12	13	14	15	16	
Bare rock	20.4	65.3	18.4	36.7	89.8	98.0	89.8	79.6	40.8	93.9	67.3	42.9	95.9	87.8	100	75.5	68.9
Sand	79.6	28.6	79.6	63.3	0	0	4.1	0	0	0	0	10.2	0	0	0	0	16.6
<i>Balanus/ Chthamalus</i>	0	0	0	0	2.0	0	0	6.1	0	0	14.3	12.2	4.1	0	0	22.4	3.8
<i>Ulva/ Enteromorpha</i>	0	0	0	0	0	0	0	0	40.8	0	6.1	4.1	0	10.2	0	0	3.8
<i>Porphyra</i>	0	0	0	0	0	0	0	4.1	6.1	0	0	14.3	0	0	0	0	1.5
Limpet	0	4.1	0	0	2.0	0	2.0	2.0	0	0	0	0	0	0	0	0	0.6
<i>Anthopleura</i>	0	0	0	0	2.0	2.0	4.1	8.2	0	0	6.1	0	0	0	0	0	1.0
Other invertebrate	0	2.0	2.0	0	4.1	0	0	0	12.2	6.2	6.1	16.3	0	2.0	0	2.0	3.3
Indicator	MID INTERTIDAL																Mean
	Replicate																
	1	2	3	4	5	6	7	8	9	10	11	12	13	14	15	16	
Bare Rock	0	0	0	0	0	0	0	0	0	0	0	0	0	0	6.1	0	0.4
Sand	100	100	100	100	69.4	49.0	46.9	61.2	4.1	20.4	40.8	22.4	98.0	95.9	55.1	93.9	66.1
<i>Egregia</i>	0	0	0	0	14.3	14.3	16.3	6.1	95.9	67.3	32.6	73.5	0	0	0	0	20.0
<i>Ulva/ Enteromorpha</i>	0	0	0	0	14.3	8.2	10.2	30.6	0	8.2	6.1	2.0	0	2.0	16.3	4.1	6.4
Other red algae	0	0	0	0	2.0	26.5	22.4	2.0	0	4.1	12.2	0	2.0	2.0	6.1	0	5.0
<i>Anthopleura</i>	0	0	0	0	0	2.0	4.1	0	0	0	8.2	2.0	0	0	12.2	2.0	1.9
Other invertebrate	0	0	0	0	0	0	0	0	0	0	0	0	0	0	4.1	0	0.3

Table 6: Percent Cover of Indicators in Broad Beach Boulder Field 0.25-Square-Meter Quadrats

Percent Cover of Indicators in Broad Beach Boulder Field 0.25-Square-Meter Quadrats																	
Indicator	LOW INTERTIDAL																Mean
	Replicate																
	1	2	3	4	5	6	7	8	9	10	11	12	13	14	15	16	
Sand	0	0	0	0	89.8	100	40.8	49.0	79.6	42.9	42.9	12.2	69.4	93.9	65.3	67.3	47.1
<i>Egria</i>	0	8.2	8.2	0	2.0	0	4.1	6.1	0	0	28.6	38.8	0	0	0	4.1	6.3
<i>Chondracanthus canaliculata</i>	0	6.1	8.2	0	0	0	0	0	0	0	0	0	0	0	0	0	0.9
Other Invertebrate	0	0	0	0	0	0	0	0	0	0	0	0	0	2	0	0	0.1
<i>Anthopleura</i>	0	0	2	2	0	0	0	0	0	0	0	2.0	0	0	0	0	0.4
Articulated corallines	4.1	16.3	8.2	10.2	0	0	0	0	0	0	0	0	0	0	0	0	2.4
<i>Mastocarpus papillatus</i>	34.7	51.0	55.1	63.2	0	0	0	0	2	0	0	0	0	0	0	0	12.9
Other red algae	61.2	16.3	18.4	24.5	8.2	0	55.1	44.9	18.4	57.1	28.6	38.8	26.5	4.1	20.4	24.5	27.9
<i>Ulva/Enteromorpha</i>	0	0	0	0	0	0	0	0	0	0	0	4.1	0	0	0	0	0.3
<i>Phyllospadix</i>	0	2.0	0	0	0	0	0	0	0	0	0	0	4.1	0	0	4.1	0.6
<i>Porphyra</i>	0	0	0	0	0	0	0	0	0	0	0	2	0	0	0	0	0.1
Fabric	0	0	0	0	0	0	0	0	0	0	0	0	0	0	14.3	0	0.9
<i>Pisaster ochraceus</i>	0	0	0	0	0	0	0	0	0	0	0	2	0	0	0	0	0.1

On October 16, 2012, the percent cover in the boulder field was primarily sand in the high and mid intertidal. In June 2013, sand cover in these zones decreased. Sand cover in the high intertidal was 16.6 percent in June compared to 87.9 percent in October. Bare rock in the high intertidal increased from 5.4 percent in October to 68.9 percent in June, indicating that rocks became exposed as sand moved out of the area. In the mid intertidal, sand cover was 66.1 percent in June compared to 97.3 percent in October. Rocks in the mid intertidal in June generally were not bare but were covered by *Egregia*, *Ulva/Enteromorpha*, and red algae. The anemone *Anthopleura* was also fairly common. *Anthopleura* can survive sand burial and probably became exposed as sand moved out of the area. In contrast to the decrease in sand cover in the high and mid intertidal, in the low intertidal sand cover actually increased from 20.3 percent in October to 47.1 percent in June. Red algae were the dominant cover on the rocks. *Phyllospadix* had a mean percent cover of only 0.9 percent in the June quadrats compared to 15.1 percent in October, reflecting the patchiness of surfgrass in the boulder field area.

3.2.2 El Matador State Beach

Figure 11 shows the rocky intertidal at El Matador State Beach on June 26, 2012. Table 7 shows the substrate type as determined by the point intercept method on the belt transects.

Table 7: Percentage of Each Substrate Type on El Matador 10-Meter Belt Transects

Percentage of Each Substrate Type on El Matador 10-Meter Belt Transects				
High				
	Rep 1	Rep2	Rep 3	Mean
Rock	63.6	63.6	N/A	63.6
Sand	36.4	36.4	N/A	36.4
Mid				
	Rep 1	Rep2	Rep 3	Mean
Rock	63.6	63.6	N/A	63.6
Sand	36.4	36.4	N/A	36.4
Low				
	Rep 1	Rep2	Rep 3	Mean
Rock	30.8	27.3	54.5	37.5
Sand	58.3	72.7	45.5	58.8
<i>Phyllospadix</i>	10.8	0	0	3.6

The substrate in the rocky intertidal at El Matador State Beach in June 2013 was a mixture of rock and sand. In the high and mid intertidal, the percentage of rock increased in June compared to October 2012. In June, rock was 63.6 percent in both the high and mid intertidal compared to 13.3 percent and 18.3 percent respectively in October. Conversely, in the low intertidal the percentage of rock substrate in June was 37.5, which was comparable to the 40 percent documented in October.

Figure 11: Rocky Intertidal at El Matador State Beach, June 2013



Common large invertebrates in the high intertidal at El Matador included the black turban snail *Tegula funebris* and the anemone *Anthopleura* spp. *Tegula* and *Anthopleura* also were common in the mid intertidal. Other common large invertebrates in the mid intertidal were *Pisaster ochraceus* (density on belt transects = 0.08 per square meter), chitons (*Mopalia muscosa* and *Nuttallina* sp.), and limpets (*Lottia gigantea* and *Fissurella volcano*). Common large invertebrates in the low intertidal included *Tegula*, *Anthopleura*, *Fissurella*, the limpet *Notoacmea*, hermit crabs (*Pagurus samuelis*), the crab *Cancer antennarius* (one counted on three belt transects), and *Pisaster ochraceus* (0.07 per square meter). Mussels (*Mytilus californianus*) grew on the higher relief boulders.

Table 8 shows the results of the quadrat samples in the El Matador State Beach rocky intertidal.

Table 8: Percent Cover of Indicators in El Matador 0.25-Square-Meter Quadrats

Percent Cover of Indicators El Matador 0.25-Square-Meter Quadrats													
High Intertidal													
Indicator	Replicate												Mean
	1	2	3	4	5	6	7	8	9	10	11	12	
Bare rock	73.5	61.2	65.3	85.7	75.5	89.8	12.2	20.4	N/A	N/A	N/A	N/A	60.5
Sand	0	0	0	0	16.3	2.0	85.7	71.4	N/A	N/A	N/A	N/A	21.9
<i>Balanus/Chthamalus</i>	26.5	38.8	34.7	14.3	2.0	2.0	0	6.1	N/A	N/A	N/A	N/A	15.6
<i>Anthopleura</i>	0	0	0	0	0	2.0	0	0	N/A	N/A	N/A	N/A	0.3
<i>Ulva/Enteromorpha</i>	0	0	0	0	2.0	4.1	2.0	2.0	N/A	N/A	N/A	N/A	1.3
Limpet	0	0	0	0	4.1	0	0	0	N/A	N/A	N/A	N/A	0.5
Mid Intertidal													
Indicator	Replicate												Mean
	1	2	3	4	5	6	7	8	9	10	11	12	
Bare rock	57.1	38.8	22.4	14.3	46.9	57.1	55.1	85.7	N/A	N/A	N/A	N/A	47.2
Sand	0	20.4	30.6	16.3	6.1	16.3	22.4	0	N/A	N/A	N/A	N/A	14.0
<i>Balanus/Chthamalus</i>	30.6	18.4	14.3	24.5	6.1	8.2	0	6.1	N/A	N/A	N/A	N/A	13.5
<i>Chondracanthus canaliculata</i>	0	0	0	0	2.0	0	0	0	N/A	N/A	N/A	N/A	0.3
Articulated corallines	0	2.0	0	0	0	0	0	0	N/A	N/A	N/A	N/A	0.3
Non-coralline crust	0	0	0	2.0	0	2.0	0	0	N/A	N/A	N/A	N/A	0.5
Other red algae	0	0	0	0	0	2.0	0	0	N/A	N/A	N/A	N/A	0.3
<i>Anthopleura</i> spp.	10.2	14.3	0	2.0	32.7	4.1	4.1	4.1	N/A	N/A	N/A	N/A	8.9
Limpet	2.0	0	0	4.1	2.0	4.1	4.1	2.0	N/A	N/A	N/A	N/A	2.3
<i>Phragmatopoma californica</i>	0	6.1	32.7	36.7	4.1	6.1	2.0	2.0	N/A	N/A	N/A	N/A	11.2

Table 8: Percent Cover of Indicators in El Matador 0.25-Square-Meter Quadrats

Percent Cover of Indicators El Matador 0.25-Square-Meter Quadrats													
Low Intertidal													
Indicator	Replicate												
	1	2	3	4	5	6	7	8	9	10	11	12	Mean
Bare rock	0	0	0	0	0	0	0	0	8.2	2.0	2.0	6.1	1.50
Sand	44.9	6.1	67.3	51.0	100	100	100	100	0	0	0	0	47.40
<i>Anthopleura</i>	0	2.0	0	2.0	0	0	0	0	14.3	12.2	6.1	6.1	3.60
<i>Chondracanthus canaliculata</i>	42.9	59.2	32.7	28.6	0	0	0	0	36.7	38.8	57.1	44.9	28.40
<i>Gelidium/ Pterocladia</i>	0	2.0	0	0	0	0	0	0	0	0	0	0	0.02
Coralline crust	0	0	0	0	0	0	0	0	0	10.2	0	0	0.09
Articulated corallines	0	4.1	0	0	0	0	0	0	28.6	26.5	24.5	26.5	9.20
<i>Mastocarpus papillatus</i>	0	0	0	2.0	0	0	0	0	0	0	0	0	0.02
<i>Mazzaella affinis</i>	0	0	0	0	0	0	0	0	6.1	0	2.0	2.0	0.08
Other red algae	12.2	0	0	4.1	0	0	0	0	2.0	2.0	0	4.1	2.00
Limpet	0	0	0	0	0	0	0	2	2.0	0	0	0	0.03
<i>Phragmatopoma californica</i>	0	0	0	12.2	0	0	0	0	2.0	8.2	6.1	10.2	3.20
<i>Egregia</i>	0	0	0	0	0	0	0	0	0	0	2.0	0	0.02
<i>Phyllospadix</i> spp.	0	26.5	0	0	0	0	0	0	0	0	0	0	2.2

Bare rock accounted for the largest percentage of cover in the high intertidal (rock = 60.5 percent) and mid intertidal (47.2 percent) quadrats in June. Apparently some of the sand that had been covering rocks in October 2012 moved out of the area by June 2013. The percentage of sand in the El Matador quadrats decreased from 70.1 percent in the high intertidal in October to 21.9 percent in June. In the mid intertidal the percentage of sand decreased from 80.8 percent in October to 14 percent in June. The percentage of barnacles (*Balanus/Chthamalus*) in the high and mid intertidal also increased in June (15.6 percent in the high intertidal and 13.5 percent in the mid intertidal) compared to October (3.4 and 0.6 percent, respectively). The barnacles probably survived the seasonal sand burial. In the low intertidal, sand cover actually increased slightly to 47.4 percent in June compared to 43.1 percent in October.

3.3 SWASH ZONE SAMPLES

3.3.1 Broad Beach

Table 9 shows the results of the swash zone samples at Broad Beach.

Table 9: Organisms in Broad Beach Swash Zone Samples

Organisms in Broad Beach Swash Zone Samples						
	Transect 1					
	Rep 1	Rep 2	Rep 3	Rep 4	Rep 5	Mean
<i>Blepharipoda occidentalis</i>	3	0	0	0	0	0.6
<i>Nephtys</i> sp.	1	1	1	2	1	1.2
<i>Emerita analoga</i>	0	2	1	0	0	0.6
	Transect 2					
	Rep 1	Rep 2	Rep 3	Rep 4	Rep 5	Mean
<i>Blepharipoda occidentalis</i>	1	0	0	0	0	0.2
<i>Nephtys</i> sp.	0	1	2	0	2	0.6
<i>Emerita analoga</i>	0	0	0	0	1	0.2
<i>Euzonus</i>	0	0	0	0	1	0.2
<i>Tivela stultorum</i>	0	1	0	0	0	0.2
	Transect 3					
	Rep 1	Rep 2	Rep 3	Rep 4	Rep 5	Mean
<i>Euzonus</i>	0	0	2	1	1	0.8
<i>Nephtys</i> sp.	0	2	1	0	2	1.0
<i>Emerita analoga</i>	0	0	0	0	2	0.4
<i>Olivella</i>	0	0	0	1	0	0.2

Six taxa were collected in the swash zone samples at Broad Beach in June 2013. The polychaete worm *Nephtys* sp. was the most abundant taxon. Sand crab (*Blepharipoda occidentalis* and *Emerita analoga*) abundance was down in June compared to October 2012 when sand crabs were the most abundant taxa. As was true in October, one Pismo clam (*Tivela stultorum*) was collected in the Broad Beach swash zone samples in June. In both seasons the Pismo clam was collected on Transect 2. The presence of the

Pismo clam is noteworthy because Pismo clams were common at Broad Beach and Zuma Beach prior to the 1982/83 El Niño but have become rare.

3.3.2 El Matador State Beach

Table 10 shows the results of the swash zone samples at El Matador State Beach.

Table 10: Organisms in El Matador State Beach Swash Zone Samples

Organisms in El Matador State Beach Swash Zone Samples						
	Transect 1					
	Rep 1	Rep 2	Rep 3	Rep 4	Rep 5	Mean
<i>Emerita analoga</i>	9	14	9	16	11	11.8
<i>Nephtys</i>	0	0	1	1	1	0.6
	Transect 2					
	Rep 1	Rep 2	Rep 3	Rep 4	Rep 5	Mean
<i>Nephtys</i> sp.	1	0	1	0	0	0.4
<i>Emerita analoga</i>	51	73	23	46	64	51.4

As was true in October 2012, the swash zone samples at El Matador State Beach were dominated by the sand crab *Emerita analoga*. Large numbers of this species were collected in the samples on Transect 2. Very high numbers of *Emerita* were also collected on Transect 2 in October. Five *Nephtys* were collected on the swash zone transects in June.

3.3.3 Zuma Beach

Table 11 shows the results of the swash zone samples at Zuma Beach.

Table 11: Organisms in Zuma Beach Swash Zone Samples

Organisms in Zuma Beach Swash Zone Samples						
	Transect 1					
	Rep 1	Rep 2	Rep 3	Rep 4	Rep 5	Mean
<i>Blepharipoda occidentalis</i>	1	0	2	3	2	1.6
<i>Nephtys</i> sp.	0	0	1	2	2	1.0
<i>Emerita analoga</i>	10	5	6	8	4	6.6
	Transect 2					
	Rep 1	Rep 2	Rep 3	Rep 4	Rep 5	Mean
<i>Blepharipoda occidentalis</i>	0	4	3	3	1	2.2
<i>Nephtys</i> sp.	0	2	1	1	0	0.8
<i>Emerita analoga</i>	2	2	2	2	3	2.2
<i>Euzonus</i>	0	0	0	2	0	0.4
	Transect 3					

Table 11: Organisms in Zuma Beach Swash Zone Samples

Organisms in Zuma Beach Swash Zone Samples						
	Rep 1	Rep 2	Rep 3	Rep 4	Rep 5	Mean
<i>Euzonus</i>	0	0	1	1	0	0.4
<i>Nephtys</i> sp.	0	0	0	2	0	0.4
<i>Emerita analoga</i>	7	4	11	11	5	7.6
<i>Blepheripoda occidentalis</i>	0	2	3	0	0	1.0

A total of four taxa was collected in the Zuma Beach swash zone samples. The sand crab *Emerita analoga* was the most abundant species.

3.4 BIRD TRANSECTS

3.4.1 Broad Beach

Table 12 shows the birds counted on the bird transect at Broad Beach on June 25, 2013.

Table 12: Birds Counted on Transect at Broad Beach

Common Name	Scientific Name	F	R	FO	O	Total
western gull	<i>Larus occidentalis</i>	0	7	12	0	19
northern rough-winged swallow	<i>Stelgidopteryx serripennis</i>	5	0	0	0	5
cliff swallow	<i>Petrochelidon pyrrhonota</i>	1	0	0	0	1
Heermann's gull	<i>Larus heermanni</i>	1	0	1	0	2
double-crested cormorant	<i>Phalacrocorax auritus</i>	0	3	2	0	5
Brandt's cormorant	<i>Phalacrocorax penicillatus</i>	0	0	1	0	1
brown pelican	<i>Pelecanus occidentalis</i>	0	0	14	0	14
parrot	<i>Amazona</i> sp.	0	0	5	0	5
black phoebe	<i>Sayornis nigricans</i>	1	4	0	0	5
black-crowned night heron	<i>Nycticorax nycticorax</i>	2	0	0	0	2
western grebe	<i>Aechmophorus occidentalis</i>	0	0	0	3	3
American crow	<i>Corvus brachyrhynchos</i>	4	0	0	0	4
unidentified gull	<i>Larus</i> sp.	0	0	0	4	4

F = Foraging
R = Roosting
FO = Flyover
O = Offshore

Four water bird species were observed on Broad Beach during the bird transect. An additional four species were observed offshore or flying over the site. Five typically terrestrial birds were found flying over or foraging on the beach. The most abundant species was western gull, followed by brown pelicans. No shorebirds were observed. In June, most shorebirds are on their northern breeding grounds.

3.4.2 El Matador State Beach

Table 13 shows the birds counted on the bird transect at El Matador State Beach on June 26, 2013.

Table 13: Birds Counted on Transect at El Matador State Beach

Common Name	Scientific Name	F	R	FO	O	Total
western gull	<i>Larus occidentalis</i>	1	0	11	0	12
Heermann's gull	<i>Larus heermanni</i>	18	3	0	0	21
double-crested cormorant	<i>Phalacrocorax auritus</i>	0	3	0	0	3
Brandt's cormorant	<i>Phalacrocorax pencillatus</i>	0	17	0	0	17
brown pelican	<i>Pelecanus occidentalis</i>	0	0	1	0	1
great egret	<i>Casmerodius albus</i>	1	0	0	0	1
parrot	<i>Amazona</i> sp.	0	0	7	0	7
American crow	<i>Corvus brachyrhynchos</i>	5	0	0	6	11
black phoebe	<i>Sayornis nigricans</i>	2	2	0	0	4

F = Foraging
R = Roosting
FO = Flyover
O = Offshore

A total of 9 bird taxa was observed on the El Matador State Beach transects. Six of the taxa were waterbirds. Heermann's gulls were the most numerous bird species observed during the survey followed closely by Brandt's cormorants. The gulls were foraging on the beach or roosting. Most of the cormorants were roosting on the tall rock outcrops.

3.4.3 Zuma Beach

Table 14 shows the birds counted on the bird transect at Zuma Beach on June 27, 2013.

Table 14: Birds Counted on Transect at Zuma Beach

Common Name	Scientific Name	F	R	FO	O	Total
western gull	<i>Larus occidentalis</i>	0	9	9	0	18
Heermann's gull	<i>Larus heermanni</i>	0	18	1	0	19
rock pigeon	<i>Columba livia</i>	0	0	2	0	2
American crow	<i>Corvus brachyrhynchos</i>	5	0	0	0	5
black phoebe	<i>Sayornis nigricans</i>	1	0	0	0	1

F = Foraging

R = Roosting

FO = Flyover

O = Offshore

Five bird taxa were observed on the Zuma Beach transects, but only two species are considered marine species. Heermann's gulls were the most numerous bird species observed during the survey, followed closely by western gulls. The gulls were mainly roosting on the beach, but some birds were observed to forage during the transect count.

3.5 MACROINVERTEBRATE SAMPLES

3.5.1 Broad Beach

Table 15 shows the macroinvertebrates collected in the sandy intertidal core samples at Broad Beach.

Table 15: Macroinvertebrates in Core Samples at Broad Beach

TRANSECT 1						
High Intertidal						
	1	2	3	4	5	Mean
<i>Emerita analoga</i>	5	11	0	7	2	5
Mid Intertidal						
	1	2	3	4	5	Mean
<i>Americhelidium shoemakeri</i>	1	1	1	0	0	0.6
<i>Donax californiensis</i>	0	0	1	0	0	0.2
<i>Emerita analoga</i>	0	2	0	0	1	0.6
Copepod	0	2	0	0	1	0.6
Total	1	5	2	0	2	1.8
Low Intertidal						
	1	2	3	4	5	Mean
<i>Nephtys californiensis</i>	0	1	0	0	0	0.2
<i>Emerita analoga</i>	0	0	0	1	0	0.2
Copepod	0	0	0	1	0	0.2
Total	0	1	0	2	0	0.6
TRANSECT 2						
High Intertidal						
	1	2	3	4	5	Mean
<i>Scolecopsis bullibranchia</i>	0	0	0	0	1	0.2
<i>Emerita analoga</i>	35	24	37	22	48	33.2
Total	35	24	37	22	49	33.4
Mid Intertidal						
	1	2	3	4	5	Mean
<i>Scoloplos acmeceps</i>	0	0	1	0	0	0.2
Nemertea	0	0	0	0	1	0.2
<i>Emerita analoga</i>	0	0	0	1	0	0.2
Copepod	1	0	0	0	0	0.2
Total	1	0	1	1	1	0.8

Table 15: Macroinvertebrates in Core Samples at Broad Beach

Low Intertidal						
	1	2	3	4	5	Mean
<i>Emerita analoga</i>	0	1	0	1	0	0.2
TRANSECT 3						
High Intertidal						
	1	2	3	4	5	Mean
Nemertea	0	0	1	0	0	0.2
<i>Scolecipis bullibranchia</i>	0	0	1	0	0	0.2
<i>Emerita analoga</i>	5	7	20	10	20	12.4
Copepod	0	0	2	0	1	0.6
Total	5	7	24	10	21	13.4
Mid Intertidal						
	1	2	3	4	5	Mean
<i>Scolecipis bullibranchia</i>	0	1	0	0	0	0.2
<i>Americhelidium shoemakeri</i>	0	1	0	0	0	0.2
<i>Emerita analoga</i>	0	1	0	0	1	0.4
Total	0	3	0	0	1	0.8
Low Intertidal						
	1	2	3	4	5	Mean
<i>Eulithidium</i> sp.	0	0	0	1	0	0.2
Copepod	0	1	0	0	0	0.2
<i>Scolecipis bullibranchia</i>	0	1	0	0	0	0.2
<i>Nephtys ferruginea</i>	0	1	0	0	0	0.2
Total	0	3	0	1	0	0.8

A total of 286 macroinvertebrates comprised of 10 taxa was collected in the 45 Broad Beach core samples in June 2013. The number of organisms collected in the June samples was much greater than the 66 organisms collected in the 45 core samples taken in October 2012. The high abundance in the June cores was because large numbers of small sand crabs *Emerita analoga* were collected in the high intertidal. The abundance of small sand crabs likely reflects the start of the summer recruitment period. The large numbers were seen in the high intertidal samples. *Emerita* is a characteristic species of the mid and low intertidal zone of sand beaches. Because of the narrow beach width at Broad Beach, a true high intertidal zone is lacking.

3.5.2 El Matador State Beach

Table 16 shows the macroinvertebrates collected in the sand intertidal core samples at El Matador State Beach.

Table 16: Macroinvertebrates in Core Samples at El Matador State Beach

TRANSECT 1						
High Intertidal						
	1	2	3	4	5	Mean
<i>Protohyale frequens</i>	0	1	0	0	0	0.2
Insect larvae	0	2	0	0	0	0.4
Muscidae	0	1	0	0	0	0.2
Staphylinidae	0	0	1	0	0	0.2
Total	0	4	1	0	0	1.0
Mid Intertidal						
	1	2	3	4	5	Mean
<i>Emerita analoga</i>	3	0	4	1	1	1.8
Low Intertidal						
	1	2	3	4	5	Mean
<i>Emerita analoga</i>	7	19	8	15	10	11.8
<i>Eohaustorius sawyeri</i>	0	0	0	0	1	0.2
<i>Protohyale frequens</i>	0	0	1	1	0	0.4
Total	7	19	9	16	11	12.4
TRANSECT 2						
High Intertidal						
	1	2	3	4	5	Mean
<i>Tylos punctatus</i>	2	0	1	0	1	0.8
Staphylinidae	0	0	0	0	1	0.2
Total	2	0	1	0	2	1.0
Mid Intertidal						
	1	2	3	4	5	Mean
<i>Emeriti analoga</i>	6	26	21	20	22	19.0
<i>Tylos punctatus</i>	0	0	0	0	1	0.2
Total	6	26	21	20	23	19.2
Low Intertidal						
	1	2	3	4	5	Mean
<i>Emerita analoga</i>	23	32	29	37	24	29.0
<i>Scolelepis bullibranchia</i>	0	0	0	1	0	0.2
<i>Paraonides platybranchia</i>	0	0	0	0	1	0.2
Byrrhidae	0	2	1	1	0	0.8
Total	23	34	30	39	25	30.2

A total of 328 macroinvertebrates comprised of 10 taxa was collected in the 30 macroinvertebrate samples at El Matador State Beach. As was true in October 2012, the sand crab *Emerita analoga* was by far the most abundant species. The total number of sand crabs in the June samples was 308 compared to 125 in October. Therefore, the sand crab recruitment observed at Broad Beach also occurred at El Matador, but the sand crabs recruited in greater numbers at El Matador. In addition, at El Matador the sand crabs were collected in the mid and low intertidal; but at Broad Beach sand crabs were collected in the high intertidal as well. The presence of sand crabs in samples taken as high as possible on Broad Beach indicates that the beach is truncated by erosion and no true high intertidal exists. In contrast, the high intertidal samples at El Matador were taken at the visible wrack line; and insects, which associate with wrack, were collected.

3.5.3 Zuma Beach

Table 17 shows the macroinvertebrates collected in the core samples at Zuma Beach.

Table 17: Macroinvertebrates in Core Samples at Zuma Beach

TRANSECT 1						
High Intertidal						
	1	2	3	4	5	Mean
No animals	0	0	0	0	0	0
Mid Intertidal						
	1	2	3	4	5	Mean
<i>Scolecipis bullibranchia</i>	1	0	0	0	0	0.2
Low Intertidal						
	1	2	3	4	5	Mean
<i>Emerita analoga</i>	0	6	0	0	0	1.2
TRANSECT 2						
High Intertidal						
	1	2	3	4	5	Mean
Oligochaete	1	0	0	0	0	0.2
Insect larvae	3	1	1	0	1	1.2
Insect pupa	0	0	1	0	0	0.2
Curcilionidae	0	0	0	1	0	0.2
Fly	0	0	0	0	1	0.2
Total	4	1	2	1	2	2.0
Mid Intertidal						
	1	2	3	4	5	Mean
<i>Cirolana harfordi</i>	0	1	0	0	0	0.2
Oligochaete	0	0	0	1	0	0.2
Total	0	1	0	1	0	0.4

Table 17: Macroinvertebrates in Core Samples at Zuma Beach

Low Intertidal						
	1	2	3	4	5	Mean
<i>Emerita analoga</i>	0	1	0	0	0	0.2
TRANSECT 3						
High Intertidal						
	1	2	3	4	5	Mean
Oligochaete	0	0	1	0	0	0.2
Mid Intertidal						
	1	2	3	4	5	Mean
Nemertea	0	0	1	1	0	0.4
<i>Emerita analoga</i>	0	0	2	2	3	1.4
Total	0	0	3	3	3	1.8
Low Intertidal						
	1	2	3	4	5	Mean
<i>Emerita analoga</i>	2	1	0	0	1	0.8

A total of 34 macroinvertebrates comprised of 9 taxa was collected in the 45 core samples taken at Zuma Beach. The sand crab *Emerita analoga* was the most abundant species. The Zuma Beach samples did not contain the large number of small sand crabs that were collected at the Broad Beach and El Matador State Beach sites. As was true at El Matador but not at Broad Beach, the high intertidal samples contained terrestrial insects.

SECTION 4.0 – DISCUSSION

In June 2013, sand cover increased in the low and mid rocky intertidal in Lechuza Cove compared to October 2012 but decreased in the high intertidal. In contrast, sand cover in the Broad Beach boulder field and the El Matador State Beach rocky intertidal decreased in the high and mid intertidal but increased somewhat in the low intertidal.

Swash zone samples at Broad Beach collected more taxa than the samples at El Matador State Beach and Zuma Beach but had a lower abundance of individuals. The El Matador State Beach swash zone samples collected large numbers of the mole crab *Emerita analoga*. The core samples taken at El Matador State Beach and Broad Beach collected large numbers of small sand crabs, indicating the beginning of the summer recruitment period for this species. The Zuma Beach core samples, however, collected few sand crabs. The narrow beach at Broad Beach did not have a high intertidal zone where wrack can accumulate. Core samples taken as landward as possible on Broad Beach contained organisms characteristic of the mid and low intertidal. Both El Matador State Beach and Zuma Beach had visible wrack lines, and core samples taken in the high intertidal on these beaches collected insects and other organisms characteristic of the high intertidal zone.

SECTION 5.0 – LITERATURE CITED

Chambers Group, Inc. (Chambers Group)

2012a Survey of Marine Biological Resources of Broad Beach, Malibu, California. Prepared for Moffatt & Nichol Engineers.

2012b Broad Beach Intertidal Sampling for the Broad Beach Shore Protection Project, Los Angeles County, California. December 2012

Moffatt & Nichol

2012 Broad Beach Restoration Project Public Trust Resource Environmental Impact Analysis, Coastal Engineering Appendix. Prepared for Broad Beach Geologic Hazard Abatement District.

APPENDIX C
Eelgrass Mapping at Broad Beach
(Chambers Group 2013b)

APPENDIX D
Reconnaissance Survey of Marine Biological Resources at Broad Beach
(Chambers Group 2011)

August 5, 2011

Russell Boudreau, P.E.
Moffatt and Nichol Engineers
3780 Kilroy Airport Way, Suite 600
Long Beach, CA 90806

Subject: Reconnaissance Survey of Marine Biological Resources at Broad Beach

Dear Mr. Boudreau:

In fall of 2010, Chambers Group, Inc. (Chambers Group) conducted reconnaissance level surveys of marine biological resources in the intertidal and shallow subtidal areas off Broad Beach Road between Lechuza Point and Trancas Creek in Malibu, Los Angeles County, California (Figure 1). The project area is located within the Mugu-Malibu Area of Special Biological Significance and the Point Dume State Marine Conservation Area. The purpose of the surveys was to identify the habitat types and sensitive resources that might be affected by shoreline protection alternatives at Broad Beach.

METHODOLOGY

Literature Search

Prior to going into the field, a literature search was conducted of previous marine biological information on the project area. Relevant studies with site specific information included Reconnaissance Survey of the Mugu-Malibu Area of Special Biological Significance (Morin and Harrington 1978), The California Coastal Marine Resource Atlas (Blunt 1980), aerial maps of kelp beds (CDFG 2003), and The Los Angeles County Underwater Resource Inventory (Egstrom 1974). The Los Angeles County Underwater Resource Inventory included 10 transects in the project area. The transects were perpendicular to shore approximately every 500 feet and were surveyed by video or diver from the surfline to a water depth of about 60 feet.

Intertidal Reconnaissance Survey

The intertidal survey was done on October 7, 2010, by Dr. Noel Davis and Billy Deane of Chambers Group. They walked the beach between Lechuza Point and Trancas Creek during a -0.5 feet (ft.) Mean Lower Low Water (MLLW) tide. The location of rocky intertidal habitat, boulders, and surfgrass (*Phyllospadix* spp.) were noted and surfgrass was mapped using a Garmin sub-meter GPS. In addition, notes were made on the marine life associated with the intertidal habitats.

Subtidal Reconnaissance Survey

The subtidal survey was done on September 29, 2010. The survey vessel was a 21-foot long Carolina skiff owned and operated by Rick Ware of Coastal Resources Management. The marine biologist-divers were Noel Davis, Rob Fletcher, Jr. and Mike Anghera of Chambers Group. The divers swam 6 equidistant

REDLANDS

302 Brookside Avenue
Redlands, California 92373
909 • 335 • 7068
909 • 335 • 6318 fax

SAN DIEGO

9909 Huennekens Street, Suite 208
San Diego, California 92121
858 • 541 • 2800
858 • 585 • 8950 fax

CORPORATE OFFICE

5 Hutton Centre Drive, Suite 750
Santa Ana, California 92707
949 • 261 • 5414
714 • 545 • 2255 fax

RENO

1755 E. Plumb Lane, Suite 280
Reno, Nevada 89502
775 • 323 • 3555
fax 775 • 323 • 3554

COACHELLA

36-953 Cook Street, Suite 103
Palm Desert, California 92211
760 • 779 • 0108



transects parallel to shore between Lechuza Point and Trancas Creek. The start and end point of each transect was marked with a sub-meter GPS unit. Figure 2 shows the locations of the transects.

Conditions during the underwater survey were good. Skies were clear and winds were light. Surf was 2 to 3 feet and there was moderate bottom surge. Water temperature was 57 to 62 degrees Fahrenheit. Underwater visibility was 7 to 12 feet.

On each transect a pair of divers swam from just beyond the surfline (water depth 6 to 10 ft MLLW) to a water depth of 30 ft MLLW, which is the depth of closure for littoral transport for the project area. On each dive, the biologists noted the nature of the habitat on the transect and the relative abundance of indicator species. Indicator species were surfgrass (*Phyllospadix* spp.), eelgrass (*Zostera pacifica*), giant kelp (*Macrocystis pyrifera*), feather boa kelp (*Egregia menziesii*), southern palm kelp (*Eisenia arborea*), palm kelp (*Pterygophora californica*), and gorgonians (*Muricea californica* and *M. fruticosa*). These species are considered indicator species because they add important structure to the environment and increase the value of the habitat when they are present. Other species observed were also noted although no attempt was made to develop a comprehensive species list.

RESULTS

Intertidal

Figure 2 shows surfgrass mapped in the project area. The area off Lechuza Point is almost all rocky intertidal substrate. Substantial amounts of surfgrass occur from about MLLW down into the shallow subtidal. Figure 3 shows this rocky intertidal area. From Lechuza Point east, the continuous rocky intertidal gives way to scattered outcrops and boulders with one substantial area of intertidal boulders and cobble about 800 feet east of Lechuza Point (Figure 4). These boulders apparently are often covered by sand because they do not appear on many aerial photographs of the project area, and they support sparse biological growth.

Some patches of surfgrass occur on the scattered rocks in the low intertidal. Feather boa kelp also is common throughout this rocky intertidal area. No intertidal rocks were observed from about 2500 feet east of Lechuza Point to the end of the project area at Trancas Creek. Figure 5 shows the isolated rock outcroppings east of Lechuza Point. In addition to surfgrass and feather boa kelp, other conspicuous organisms observed in the rocky intertidal in the project area included California mussels (*Mytilus californianus*), gooseneck barnacles (*Policipes polymerus*), acorn barnacles (*Chthamulus* spp. and *Balanus glandula*), limpets, aggregate anemones (*Anthopleura elegantissima*), ochre sea stars (*Pisaster ochraceus*), tube worms (*Phragmatopoma californica*), sea lettuce (*Ulva* spp.), and various species of red algae (including *Corallina* sp., *Mastocarpus papillatus*, and *Mazzaella leptorhynchus*).

These boulder and rock outcrops likely become periodically covered and uncovered with sand. During the intertidal survey, feather boa kelp and surfgrass were observed partially covered with sand. Therefore, the extent of intertidal rock along the western portion of Broad Beach would be expected to fluctuate as sand moves onshore and offshore.

The Federal threatened western snowy plover (*Charadrius alexandrinus nivosus*) is a small shorebird that nests on sparsely vegetated beaches, dry sand flats and lagoons, dredge spoils, salt evaporation pond flats, and river bars. Snowy plovers do not breed at Broad Beach. The closest nesting area is at Mugu Lagoon, approximately 15 miles to the northwest. Snowy plovers do forage on Broad Beach, particularly during the winter. They were observed almost daily during construction of the emergency revetment between January and April, 2010 (Buena 2010). They were primarily seen foraging in the vegetation wrack deposited between the water's edge to a few meters above the high tide line, or roosting in small depressions in the sand at the southeast end of Broad Beach near Trancas Creek. Designated Critical Habitat for snowy plovers occurs at the very east end of Broad Beach from just east of the mouth of Trancas Creek to the north side of Point Dume near the mouth of Zuma Creek (USFWS 2005). Zuma Beach is considered an important wintering area for snowy plovers.

Grunion (*Leuresthes tenuis*) are a nearshore fish that lays its eggs on southern California sandy beaches during nighttime extreme high tides between March and August. Although grunion are not listed as threatened or endangered, NOAA Fisheries requires that their eggs be protected from disturbance. Grunion runs were monitored at Broad Beach between March and August, 2010 (Buena 2010). No grunion were observed in the project area. Grunion were observed to spawn east of the project area on Zuma Beach near Trancas Creek.

Subtidal

Based on the six transects surveyed during the September, 2010, reconnaissance survey as well as ten transects perpendicular to shore surveyed by the County of Los Angeles and UCLA between 1972 and 1974 (Egstrom 1974), the extent of rocky subtidal habitat mirrors the distribution of rocky intertidal habitat. Extensive reefs occur off Lechuza Point. The reefs become increasingly scattered proceeding east from Lechuza Point. Egstrom (1974) identified a major reef feature at the eastern end of the project area, but this reef lies in 33 to 40 feet of water and is beyond the depth of closure for littoral sand transport.

The subtidal reef formations off Lechuza Point support the growth of giant kelp. Figure 2 shows the extent of kelp beds in the project area as mapped by CDFG in 2003. The kelp canopy within the project area is off Lechuza Point and does not extend very far to the east.

Eelgrass occurs in the lee of Lechuza Point at water depth of about 24 feet MLLW to about 47 feet (Figure 2). This eelgrass bed has been present in this area since at least the 1970's (Egstrom 1974, N. Davis, Chambers Group, dive logs from 1971 and 1972). Offshore eelgrass is uncommon off the southern California mainland open coast.

The subtidal reefs between Lechuza Point and Little Sycamore Canyon were described by Morin and Harrington (1978). The reefs in the project area are indurated rock reefs notable for the general physical heterogeneity created by large igneous bed rock protrusions, which produce cliffs, overhangs, cracks and crevices. The major reef blocks usually run parallel to shore and are interspersed with large sand flats. Morin and Harrington divided the reef structures into shallow water rocks and reefs, nearshore reefs, and offshore reefs. Offshore reefs occur at depths greater than 30 feet and would not be affected

by the movement of sand from beach nourishment. The following paragraphs describe in general the characteristics of shallow and nearshore reefs in the project area (based on Morin and Harrington 1978) followed by a description of the reefs on the two transects (Transects 5 and 6) that crossed rocky habitat in the September, 2010, reconnaissance survey. Additional information from Egstrom's (1974) transects is included.

Shallow water rocks and reefs, which are the most likely to be affected by beach sand, occur from the intertidal zone to about 15 foot water depth. These low reefs and isolated boulders, are close to shore and are strongly affected by swell, longshore currents, sanding in, high turbidity and scour, by local runoff from the land, and even by lowered salinity from rain storms (Morin and Harrington 1978). Biological communities on these shallow rocks are often characterized by rapid turnover of species. Bare rock can be extensive after catastrophic events such as sanding in and subsequent re-exposure of rock. Long-lived sand-tolerant species typical of nearshore rocks at this depth include aggregate anemones, surfgrass, feather boa kelp and California mussels.

Nearshore reefs at depths between 15 feet and 30 feet represent a transition between shallow water reefs and offshore reefs. The most prominent species on the tops of these reefs tend to be the shrub-like intermediate height brown kelps like the sea palms (*Eisenia arborea* and *Pterygophora californica*) and the bladder kelp (*Cystoseira osmundacea*). The sides of the reefs generally support a rich encrusting fauna of sponges, tunicates and bryozoans. Giant kelp occurs on these nearshore reefs. Sea urchins (*Strongylocentrotus purpuratus* and *S. franciscaus*) are abundant.

Transect 6 off Lechuza Point consisted of reefs between 1 to 6 feet in height with some sand patches in between. Giant kelp and feather boa kelp were both present on these reefs. Palm kelp (*Pterygophora californica*) was abundant. At depths beyond 20 feet gorgonians were abundant on the tops of the reefs. Almost all of the reefs were covered with sea urchins. Surfgrass was not observed on Transect 6 but Egstrom (1974) noted it from intertidal depths out to 25 feet on a transect off Lechuza Point. Fishes observed in the reef habitat on Transect 6 included convict fish (*Oxylebius pictus*), seniorita (*Oxyjulis californica*), Garibaldi (*Hypsypops rubicunda*), kelp bass (*Paralabrax clathratus*), sand bass (*Paralabrax nebulifer*), rubberlip perch (*Rhacochilus toxotes*), pile perch (*Damalichthys vacca*), rainbow seaperch (*Hypsurus caryi*), black perch (*Embiotica jacksoni*), sheephead (*Semicossyphus pulcher*), opaleye (*Girella nigricans*), shiner surfperch (*Cymatogaster aggregate*) and several species of rockfishes (*Sebastes* spp).

Only one reef (at 20 to 22 ft. water depth) was encountered on Transect 5. Sparse giant kelp and palm kelp (*Pterygophora californica*) were observed on this reef. Egstrom (1974) found scattered low reefs and rocks at depths between 15 and 30 feet in the area between Lechuza Point and Transect 4. Kelp and gorgonians were observed on these reefs.

Two species of abalone, white abalone (*Haliotis sorenseni*) and black abalone (*Haliotis cracherodii*) have recently been listed as endangered under the Federal Endangered Species Act. No abalone were observed during the September, 2010, reconnaissance survey. Both species of abalone were known to occur in the Mugu-Malibu Area of Special Biological Significance during the 1970's (Morin and Harrington 1978). White abalone generally occur at depths of 75 feet or greater and would not be expected in the shallow nearshore habitats that could be affected by beach nourishment. Black abalone

are most common in intertidal and shallow subtidal depths. Black abalone populations have declined dramatically since the 1970's from overfishing and a bacterial disease known as withering syndrome. Black abalones have gone locally extinct in most locations south of Point Conception. The project area is not proposed as Critical Habitat for black abalone (NMFS 2010). The potential for black abalone to be present in the project area is low.

From Transect 4 to Trancas Creek (Transects 1 through 4) the habitat was entirely sand bottom. Sand dollar (*Dendraster excentricus*) beds were observed at depths of between 10 and about 14 feet. Other characteristic organisms observed in this sand bottom habitat were tube worms (*Diopatra ornata*), sea pens (*Stylatula elongate*), sea pansies (*Renilla kollikeri*) and several species of crabs (*Cancer gracilis*, *Randallia ornata*, and *Heterocrypta occidentalis*).

Pismo clams (*Tivela stultorum*) have occurred historically in the shallow sand bottom habitat off the eastern end of Broad Beach (Morin and Harrington 1978, Blunt 1980). Pismo clams are most common at depths of from 10 to 20 feet. No live Pismo clams were observed on the September, 2010, transects, but empty shells were found.

CONCLUSIONS AND RECOMMENDATIONS

Sensitive habitats in the intertidal and shallow subtidal off Broad Beach include kelp beds, surfgrass, rocky intertidal, subtidal reefs, and eelgrass. These resources occur in the western half of the project area. Kelp, surfgrass, rocky intertidal and subtidal reefs are most extensive off Lechuza Point, becoming scattered and patchy to the east. An eelgrass bed occurs just east of Lechuza Point at depths of about 24 to 47 feet.

I have reviewed the sediment placement plan for Broad Beach and recommend that sediment only be placed on the upper beach at the westernmost end of the project area near Lechuza Point. Placement of sand on the upper beach will avoid direct impacts to the surfgrass beds at Lechuza Point.

Sincerely,

CHAMBERS GROUP, INC.



Noel Davis, Ph.D.
Director of Marine Studies

LITERATURE CITED

Blunt, C.E. Jr.

1980 California Coastal Marine Resource Atlas. State of California, Resources Agency, Department of Fish and Game.

Buena, L.

2010 Monitoring Report for Western Snowy Plover and Grunion at Broad Beach, Malibu, CA. Letter Report to Russ Boudreau, Moffatt and Nichol.

Egstrom, G.H.

1974 The Los Angeles County Underwater Resource Inventory. University of California Sea Grant Program.

Morin, J.G. and A. Harrington

1978 Reconnaissance Survey of the Mugu-Malibu Area of Special Biological Significance. A report to the California Department of Fish and Game and State Water Resources Control Board.

National Marine Fisheries Service (NMFS)

2010 Endangered and Threatened Wildlife and Plants; Proposed Rulemaking to Designate Critical Habitat for Black Abalone; Proposed Rule. Federal Register. Vol. 75, No. 187:59900-59931.

United States Fish and Wildlife Service (USFWS)

2005 Endangered and Threatened Wildlife and Plants; Designation of Critical Habitat for the Pacific Coast Population of the Western Snowy Plover; Final Rule. Federal Register. Vol. 70 No. 188:56970-57119.



Project Location

Figure 1
Project Location

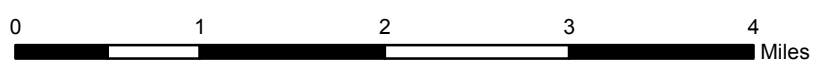

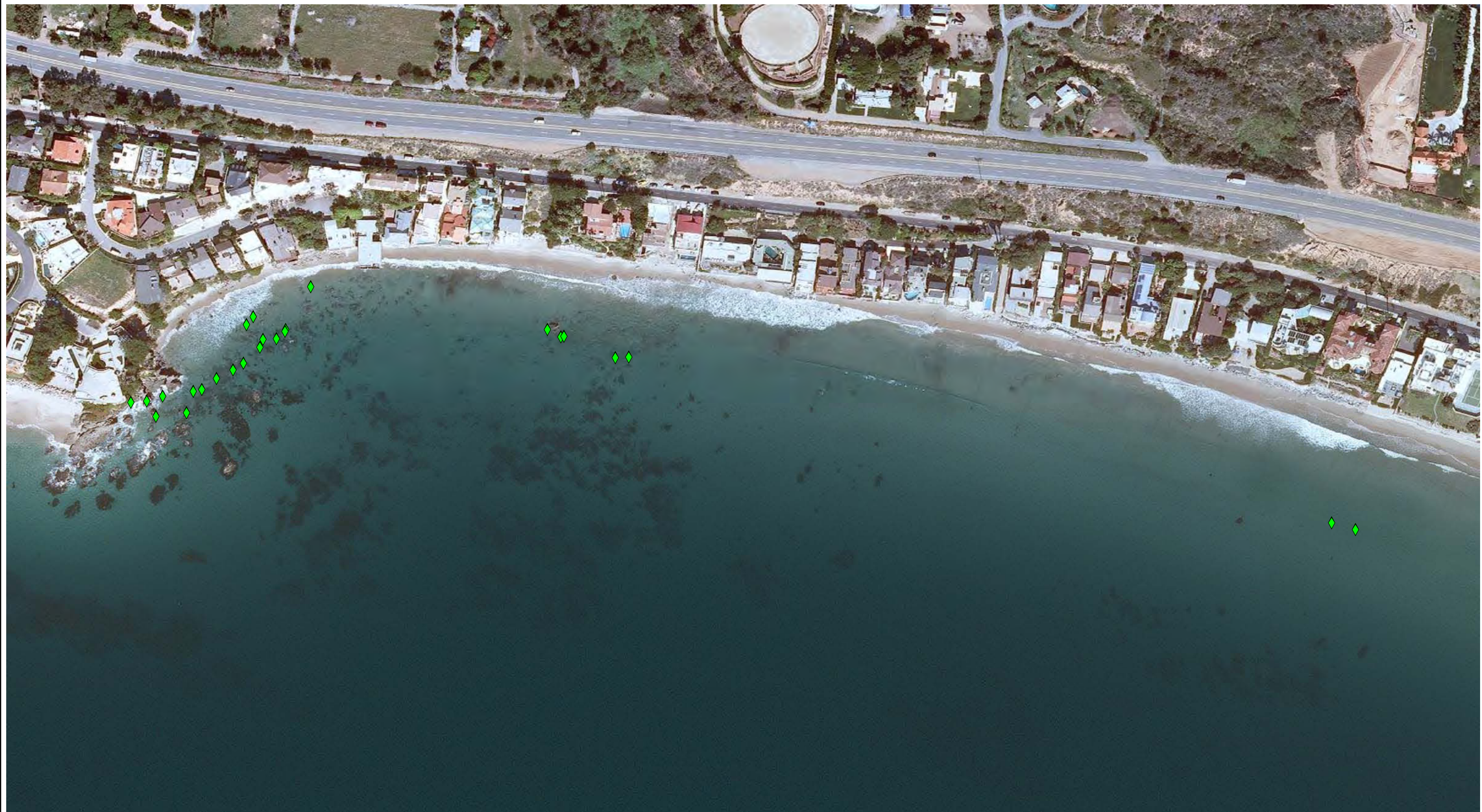
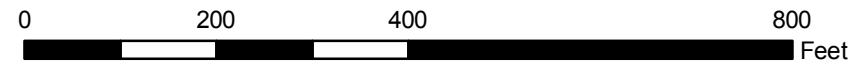

Figure 2A
Surf Grass Off Broad Beach Road

Legend
◆ Surf Grass





- Legend**
- Kelp_2003_survey
 - Eel Grass
 - Transects

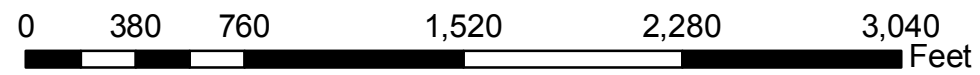

Figure 2B
Eel Grass, Kelp and Survey Transects
Off Broad Beach Road





Figure 3: Rocky Intertidal
Off Lechuza Point



Figure 5: Scattered Intertidal
Boulders
East of Lechuza Point



Figure 5: Boulder and
Cobble Intertidal
East of Lechuza Point

APPENDIX E
Black abalone survey at Broad Beach (Chambers Group 2014)



June 20, 2014

Russell Boudreau, P.E.
Moffatt and Nichol Engineers
3780 Kilroy Airport Way, Suite 600
Long Beach, CA 90806

SUBJECT: SURVEY RESULTS FOR BLACK ABALONE AT BROAD BEACH, MALIBU, CALIFORNIA

Dear Mr. Boudreau:

Black abalone (*Haliotis cracherodii*) is a federally listed as endangered marine snail that occurs in open coast rocky habitat from the intertidal zone to the shallow subtidal. At one time, black abalones were abundant along the California coast, including Malibu in the Broad Beach area. Black abalone populations have declined dramatically since the 1970s from overfishing and a bacterial disease known as withering syndrome. Black abalones have gone locally extinct in most locations south of Point Conception (NMFS 2011).

The Broad Beach Restoration Project proposes to place 600,000 cubic yards of sand on Broad Beach to restore the beach to its former width. The placement of sand has the potential to impact black abalone either directly, if abalone are within the placement footprint, or indirectly by the erosion of sand placed on the upper beach into the lower intertidal and shallow subtidal.

Black abalone were not observed during intertidal surveys at Broad Beach in October 2010, April 2012, October 2012 or June 2013 (Chambers Group 2012a, 2012b, 2013). However, all of those surveys were general habitat surveys that were not focused on detecting black abalone. The purpose of the present survey was to perform a focused survey for black abalone at Broad Beach.

Methods

The focused survey for black abalone was performed on June 15, 2014, between 0530 and 0800. The tide was a low of -1 foot Mean Lower Low Water (MLLW) at 0642. The survey was conducted by seven marine biologists:

Noel Davis
Lisa Louie
Rick Ware
Amanda Bird
Stephen Whitaker
Tom Gerlinger
Mauricio Gomez

The emphasis for the search was on the potential impact area from Lechuza Cove downcoast until the end of the intertidal rocks. Each biologist was assigned a portion of the area to search. Amanda Bird searched approximately the 50 meters of rocks at the western end of Lechuza Cove. Rick Ware searched the next 50 meters downcoast of Amanda Bird's search area. Stephen Whitaker searched the next 50 meters downcoast. Noel Davis searched the remaining downcoast end of Lechuza Cove and the scattered rocks between Lechuza Cove and the downcoast boulder field. Lisa Louie and Tom Gerlinger searched the boulder field with each biologist searching approximately half of the boulder field. Mauricio Gomez searched the rocks downcoast of the boulder field. The attached figure shows the sampling scheme. The western limit of the survey was at approximately 34.0345°N/118.861390°W WGS 84. The eastern limit was the beach adjacent to 31260 Broad Beach Road. Each biologist carried a flashlight to help look into crevices, a clipboard with a data sheet, and a ruler to measure the sizes of abalone, if found. GPS units and cameras also were available to record the location and to photograph abalone, if found.

The biologists searched every rock with particular attention paid to crevices and overhangs. They followed the tide down until it reached its low point at approximately 0645 and then up again. Since the tide was still below MLLW when Amanda Bird, Rick Ware and Stephen Whitaker completed their assigned searches, they searched the eastern part of Lechuza Point. Lechuza Point is upcoast of the impact area, but consists of good habitat for black abalone.

Biologists also noted the presence of the ochre star *Pisaster ochraceus*. Sea stars have been declining recently, possibly as the result of a disease.

Results

No black abalone were found. Only three *Pisaster ochraceus* were found. One was found in the scattered rocks downcoast of the boulder field, one was found in the boulder field, and one was found at Lechuza Cove. None showed evidence of disease; however, the low number of ochre sea stars is in stark contrast to the high numbers found on previous intertidal surveys. For example, in October 2012, a total of 44 ochre sea stars were found on 12 10-meter long belt transects in the boulder field and 26 were counted on 12 transects in June 2013.

Sincerely,

CHAMBERS GROUP, INC.



Noel Davis, Ph.D.
Director of Marine Biology

Literature Cited

Chambers Group, Inc. (Chambers Group)

- 2012a Survey of Marine Biological Resources of Broad Beach, Malibu, California. Prepared for Moffatt & Nichol Engineers.
- 2012b Broad Beach Intertidal Sampling for the Broad Beach Shore Protection Project, Los Angeles County, California. December 2012 Prepared for Moffatt & Nichol Engineers.
- 2013 Broad Beach June Intertidal Sampling for the Broad Beach Shore Protection Project Los Angeles County, CA July 2013. Prepared for Moffatt & Nichol Engineers.

National Marine Fisheries Service (NMFS)

- 2011 Endangered and Threatened Wildlife and Plants: Final Rulemaking to Designate Critical Habitat for Black Abalone; Final Rule. Federal Register Vol. 76 No 208: 66806- 66843.

BIOLOGIST 1
BIOLOGIST 2
BIOLOGIST 3

BIOLOGIST 4

BIOLOGIST 5
BIOLOGIST 6

BIOLOGIST 7

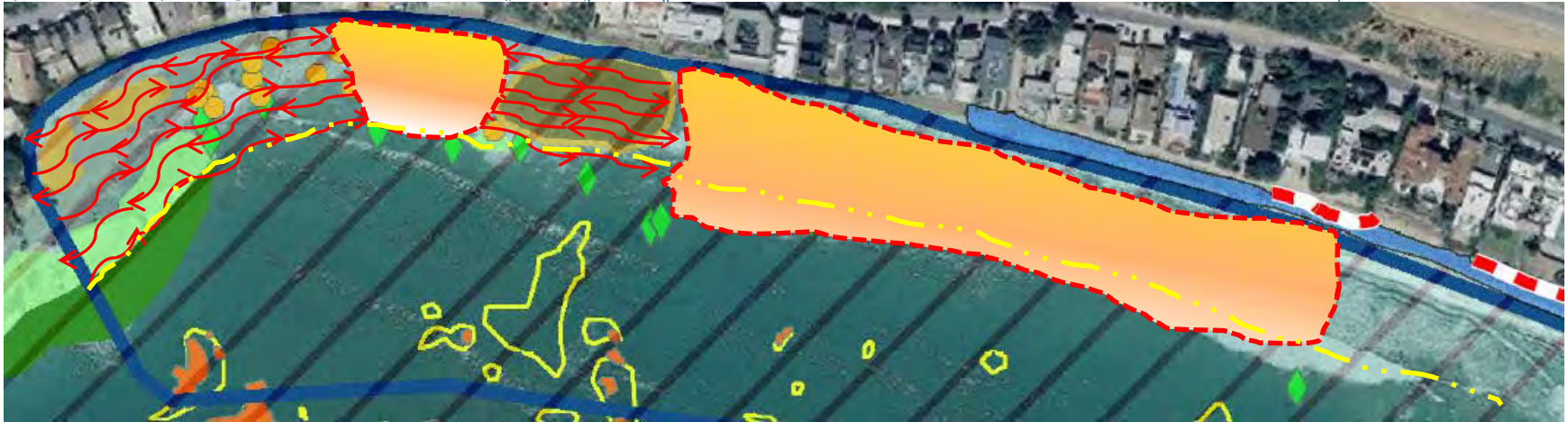

EST. 150 FT SWATH PATTERN IN
CONCENTRACTED ROCK AREA
TO BE SURVEYED BY SINGLE BIOLOGIST



AREA OF SCATTERED
BOULDERS TO BE SURVEYED BY
SINGLE BIOLOGIST

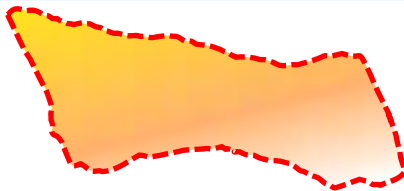

APPROXIMATE LOCATION OF
0' MLLW LINE



● Rocky OutCrops

■ Rocky Areas

■ Boulder Field

APPENDIX F
Transect Summary Data (June 2014)

			Shallow Reef					
			B1	B2	D1	D2	Average	SE
Substrate (% cover)	Cobble		23.3	0.0	0.0	0.0	5.8	5.8
	Boulder		0.0	0.0	0.0	0.0	0.0	0.0
	Rock Reef		63.3	23.3	40.0	80.0	51.7	12.5
	Sand		13.3	76.7	60.0	20.0	42.5	15.4
Relief (% cover)	Low-relief (<1m)		60.0	100.0	56.7	43.3	65.0	12.2
	High-relief (>1m)		40.0	0.0	43.3	56.7	35.0	12.2
Count (per 20 m ²)	Giant kelp (> 1m)	<i>Macrocystis pyrifera</i>	2.7	3.0	1.3	0.7	1.9	0.6
	Giant kelp (# stipes)	# stipes	6.3	11.1	17.5	10.0	11.2	2.3
	Winged kelp	<i>Pterygophora californica</i>	13.3	0.0	4.3	1.7	4.8	3.0
	Chainbladder kelp	<i>Cystoseira osmundacea</i>	10.0	3.3	5.3	4.3	5.8	1.5
	Split blade kelp	<i>Laminaria setchellii</i>	2.3	0.0	0.0	0.0	0.6	0.6
	Sea hare	<i>Aplysia californica</i>	0.0	0.0	2.7	1.0	0.9	0.6
	Bat star	<i>Asterina miniata</i>	0.0	0.0	0.0	0.3	0.1	0.1
	Sand star	<i>Astropecten armatus</i>	0.0	0.0	0.0	0.0	0.0	0.0
	California halibut	<i>Paralichthys californicus</i>	0.0	0.0	0.0	0.0	0.0	0.0
	Rock scallop	<i>Crassadoma gigantea</i>	0.0	0.0	0.0	0.7	0.2	0.2
	Tube worm	<i>Diopatra ornata</i>	0.0	7.3	10.0	8.3	6.4	2.2
	Elbow crab	<i>Heterocrypta granulata</i>	0.0	0.0	0.0	0.0	0.0	0.0
	Globe crab	<i>Randallia ornata</i>	0.0	0.0	0.0	0.0	0.0	0.0
	Kellett's whelk	<i>Kelletia kelletii</i>	0.0	0.0	0.0	0.0	0.0	0.0
	Sheep crab	<i>Loxorhynchus grandis</i>	1.3	0.0	0.7	0.3	0.6	0.3
	Giant keyhole limpet	<i>Megathura crenulata</i>	0.0	0.0	0.0	0.0	0.0	0.0
	California golden gorgonian	<i>Muricea californica</i>	0.0	0.0	0.0	5.0	1.3	1.3
Channeled basket whelk	<i>Nassarius fossatus</i>	0.0	0.0	0.0	0.0	0.0	0.0	
Warty sea cucumber	<i>Parastichopus parvimensis</i>	0.0	0.0	0.0	0.0	0.0	0.0	
Red urchin	<i>Strongylocentrotus francisanus</i>	85.7	0.0	46.7	303.3	226.5	128.5	
Purple urchin	<i>Strongylocentrotus purpuratus</i>	556.0	0.0	363.3	1236.7	400.0	291.7	
Speckled sanddab	<i>Citharichthys stigmaeus</i>	0.0	0.0	0.0	0.0	0.3	0.3	
Stalked tunicate	<i>Styela montereyensis</i>	1.3	1.0	2.0	0.3	1.1	0.4	
Percent Cover	Acid kelp	<i>Desmarestia ligulata</i> var. <i>ligulata</i>	2.7	3.3	4.3	8.3	4.7	1.3
	Feather boa kelp	<i>Egregia menziesii</i>	1.3	1.3	0.0	1.7	1.1	0.4
	Surfgrass	<i>Phyllospadix torreyi</i>	1.0	0.0	0.0	0.0	0.3	0.3
	Eelgrass	<i>Zostera pacifica</i>	0.0	0.0	0.0	0.0	0.0	0.0
	Eelgrass Density (16th m ²)		0.0	0.0	0.0	0.0	0.0	0.0

SE – Standard Error

		Deep Reef						
		A-1	A-2	D3	D-4	Average	SE	
Substrate (% cover)	Cobble	43.3	20.0	11.7	10.0	21.3	7.7	
	Boulder	0.0	0.0	60.0	0.0	15.0	15.0	
	Rock Reef	33.3	18.3	0.0	20.0	17.9	6.9	
	Sand	23.3	61.7	28.3	70.0	45.8	11.7	
Relief (% cover)	Low-relief (<1m)	50.0	100.0	46.7	76.7	68.3	12.5	
	High-relief (>1m)	50.0	0.0	53.3	23.3	31.7	12.5	
Count (per 20 m ²)	Giant kelp (> 1m)	<i>Macrocystis pyrifera</i>	7.7	2.7	0.7	1.7	3.2	1.6
	Giant kelp (# stipes)	# stipes	7.6	18.1	25.5	14.4	16.4	3.7
	Winged kelp	<i>Pterygophora californica</i>	2.7	16.0	0.0	1.7	5.1	3.7
	Chainbladder kelp	<i>Cystoseira osmundacea</i>	3.3	7.0	0.0	0.0	2.6	1.7
	Split blade kelp	<i>Laminaria setchellii</i>	0.0	0.0	0.0	0.0	0.0	0.0
	Sea hare	<i>Aplysia californica</i>	0.0	0.0	0.3	0.7	0.3	0.2
	Bat star	<i>Asterina miniata</i>	3.3	0.0	10.3	5.0	4.7	2.2
	Sand star	<i>Astropecten armatus</i>	0.0	0.0	0.0	0.0	0.0	0.0
	California halibut	<i>Paralichthys californicus</i>	0.0	0.0	0.0	0.0	0.0	0.0
	Rock scallop	<i>Crassadoma gigantea</i>	0.0	0.0	0.0	0.0	0.0	0.0
Tube worm	<i>Diopatra ornata</i>	23.3	26.7	15.0	30.0	23.8	3.2	
Elbow crab	<i>Heterocrypta granulata</i>	0.0	0.0	0.0	0.0	0.0	0.0	
Globe crab	<i>Randallia ornata</i>	0.0	0.0	0.0	0.0	0.0	0.0	
Kellett's whelk	<i>Kelletia kelletii</i>	0.0	0.0	0.3	0.0	0.1	0.1	
Sheep crab	<i>Loxorhynchus grandis</i>	0.0	0.0	0.0	0.0	0.0	0.0	
Giant keyhole limpet	<i>Megathura crenulata</i>	0.0	0.0	1.0	0.0	0.3	0.3	
California golden gorgonian	<i>Muricea californica</i>	6.7	7.7	37.3	2.7	13.6	8.0	
Channeled basket whelk	<i>Nassarius fossatus</i>	0.0	0.0	0.0	0.0	0.0	0.0	
Warty sea cucumber	<i>Parastichopus parvimensis</i>	0.0	0.0	1.0	0.0	0.3	0.3	
Red urchin	<i>Strongylocentrotus francisanus</i>	6.7	5.0	1.7	6.3	4.9	1.1	
Purple urchin	<i>Strongylocentrotus purpuratus</i>	16.3	5.0	123.7	90.0	58.8	28.7	
Speckled sanddab	<i>Citharichthys stigmatæus</i>	0.0	0.0	0.0	0.0	0.0	0.0	
Stalked tunicate	<i>Styela montereyensis</i>	1.0	0.0	0.0	0.0	0.3	0.3	
Percent Cover	Acid kelp	<i>Desmarestia ligulata</i> var. <i>ligulata</i>	43.3	20.0	0.0	0.0	15.8	10.3
	Feather boa kelp	<i>Egregia menziesii</i>	0.0	0.0	0.0	0.0	0.0	0.0
	Surfgrass	<i>Phyllospadix torreyi</i>	0.0	0.0	0.0	0.0	0.0	0.0
	Eelgrass	<i>Zostera pacifica</i>	0.0	0.0	0.0	0.0	0.0	0.0
	Eelgrass Density (16th m ²)		0.0	0.0	0.0	0.0	0.0	0.0

SE – Standard Error

			Sand						
			E-1	E-2	E-3	E-4	E-5	Average	SE
Substrate (% cover)	Cobble		0.0	0.0	0.0	0.0	0.0	0.0	0.0
	Boulder		0.0	0.0	0.0	0.0	0.0	0.0	0.0
	Rock Reef		0.0	0.0	0.0	0.0	0.0	0.0	0.0
	Sand		100.0	100.0	100.0	100.0	100.0	100.0	0.0
Relief (% cover)	Low-relief (<1m)		100.0	100.0	100.0	100.0	100.0	100.0	0.0
	High-relief (>1m)		0.0	0.0	0.0	0.0	0.0	0.0	0.0
Count (per 20 m ²)	Giant kelp (> 1m)	<i>Macrocystis pyrifera</i>	0.0	0.0	0.0	0.0	0.0	0.0	0.0
	Giant kelp (# stipes)	# stipes	0.0			0.0	0.0	0.0	0.0
	Winged kelp	<i>Pterygophora californica</i>	0.0	0.0	0.0	0.0	0.0	0.0	0.0
	Chainbladder kelp	<i>Cystoseira osmundacea</i>	0.0	0.0	0.0	0.0	0.0	0.0	0.0
	Split blade kelp	<i>Laminaria setchellii</i>	0.0	0.0	0.0	0.0	0.0	0.0	0.0
	Sea hare	<i>Aplysia californica</i>	0.0	0.0	0.0	0.0	0.0	0.0	0.0
	Bat star	<i>Asterina miniata</i>	0.0	0.0	0.0	0.0	0.0	0.0	0.0
	Sand star	<i>Astropecten armatus</i>	0.0	0.0	0.0	0.0	0.0	0.0	0.0
	California halibut	<i>Paralichthys californicus</i>	0.0	0.3	0.0	0.0	0.0	0.1	0.1
	Rock scallop	<i>Crossadoma gigantea</i>	0.0	0.0	0.0	0.0	0.0	0.0	0.0
	Tube worm	<i>Diopatra ornata</i>	26.0	27.0	7.3	29.3	0.0	17.9	6.0
	Elbow crab	<i>Heterocrypta granulata</i>	0.0	0.0	0.3	0.0	0.0	0.1	0.1
	Globe crab	<i>Randallia ornata</i>	0.0	0.0	0.0	0.0	0.0	0.0	0.0
	Kellet's whelk	<i>Kelletia kelletii</i>	0.0	0.0	0.0	0.0	0.0	0.0	0.0
	Sheep crab	<i>Loxorhynchus grandis</i>	0.0	0.0	0.3	0.0	0.0	0.1	0.1
	Giant keyhole limpet	<i>Megathura crenulata</i>	0.0	0.0	0.0	0.0	0.0	0.0	0.0
	California golden gorgonian	<i>Muricea californica</i>	0.0	0.0	0.0	0.0	0.0	0.0	0.0
	Channeled basket whelk	<i>Nassarius fossatus</i>	0.0	0.7	0.0	0.0	0.0	0.1	0.1
	Warty sea cucumber	<i>Parastichopus parvimensis</i>	0.0	0.0	0.0	0.0	0.0	0.0	0.0
	Red urchin	<i>Strongylocentrotus francisanus</i>	0.0	0.0	0.0	0.0	0.0	0.0	0.0
Purple urchin	<i>Strongylocentrotus purpuratus</i>	0.0	0.0	0.0	0.0	0.0	0.0	0.0	
Speckled sanddab	<i>Citharichthys stigmaeus</i>	3.0	2.7	2.3	0.7	0.0	1.7	0.6	
Stalked tunicate	<i>Styela montereyensis</i>	1.0	1.0	0.0	0.0	0.0	0.4	0.2	
Percent Cover	Acid kelp	<i>Desmarestia ligulata</i> var. <i>ligulata</i>	0.0	0.0	0.0	0.0	0.0	0.0	0.0
	Feather boa kelp	<i>Egregia menziesii</i>	0.0	0.0	0.7	0.0	0.0	0.1	0.1
	Surfgrass	<i>Phyllospadix torreyi</i>	0.0	0.0	0.0	0.0	0.0	0.0	0.0
	Eelgrass	<i>Zostera pacifica</i>	0.0	0.0	0.0	0.0	0.0	0.0	0.0
	Eelgrass Density (16th m ²)		0.0	0.0	0.0	0.0	0.0	0.0	0.0

SE – Standard Error

			Eelgrass				
			C-1	C-2	C-3	Average	SE
Substrate (% cover)	Cobble		0.0	0.0	0.0	0.0	0.0
	Boulder		0.0	0.0	0.0	0.0	0.0
	Rock Reef		0.0	0.0	0.0	0.0	0.0
	Sand		100.0	100.0	100.0	100.0	0.0
Relief (% cover)	Low-relief (<1m)		100.0	100.0	100.0	100.0	0.0
	High-relief (>1m)		0.0	0.0	0.0	0.0	0.0
Count (per 20 m ²)	Giant kelp (> 1m)	<i>Macrocystis pyrifera</i>	0.0	0.0	0.0	0.0	0.0
	Giant kelp (# stipes)	# stipes	0.0	0.0	0.0	0.0	0.0
	Winged kelp	<i>Pterygophora californica</i>	0.0	0.0	0.0	0.0	0.0
	Chainbladder kelp	<i>Cystoseira osmundacea</i>	0.0	0.0	0.0	0.0	0.0
	Split blade kelp	<i>Laminaria setchellii</i>	0.0	0.0	0.0	0.0	0.0
	Sea hare	<i>Aplysia californica</i>	0.0	0.0	0.0	0.0	0.0
	Bat star	<i>Asterina miniata</i>	0.0	0.0	0.0	0.0	0.0
	Sand star	<i>Astropecten armatus</i>	0.0	0.0	5.3	1.8	1.8
	California halibut	<i>Paralichthys californicus</i>	0.0	0.0	0.0	0.0	0.0
	Rock scallop	<i>Crassadoma gigantea</i>	0.0	0.0	0.0	0.0	0.0
Tube worm	<i>Diopatra ornata</i>	5.7	1.3	4.3	3.8	1.3	
Elbow crab	<i>Heterocrypta granulata</i>	0.0	0.0	0.3	0.1	0.1	
Globe crab	<i>Randallia ornata</i>	0.3	0.3	0.0	0.2	0.1	
Kellett's whelk	<i>Kelletia kelletii</i>	0.0	0.0	0.0	0.0	0.0	
Sheep crab	<i>Loxorhynchus grandis</i>	0.0	0.0	0.0	0.0	0.0	
Giant keyhole limpet	<i>Megathura crenulata</i>	0.0	0.0	0.0	0.0	0.0	
California golden gorgonian	<i>Muricea californica</i>	0.0	0.0	0.0	0.0	0.0	
Channeled basket whelk	<i>Nassarius fossatus</i>	0.0	0.0	0.0	0.0	0.0	
Warty sea cucumber	<i>Parastichopus parvimensis</i>	0.0	0.0	0.0	0.0	0.0	
Red urchin	<i>Strongylocentrotus franciscanus</i>	0.0	0.0	0.0	0.0	0.0	
Purple urchin	<i>Strongylocentrotus purpuratus</i>	0.0	0.0	0.0	0.0	0.0	
Speckled sanddab	<i>Citharichthys stigmaeus</i>	5.7	4.3	0.0	3.3	1.7	
Stalked tunicate	<i>Styela montereyensis</i>	0.0	0.0	0.0	0.0	0.0	
Percent Cover	Acid kelp	<i>Desmarestia ligulata</i> var. <i>ligulata</i>	0.0	0.0	0.0	0.0	0.0
	Feather boa kelp	<i>Egregia menziesii</i>	0.0	0.0	0.0	0.0	0.0
	Surfgrass	<i>Phyllospadix torreyi</i>	0.0	0.0	0.0	0.0	0.0
	Eelgrass	<i>Zostera pacifica</i>	41.7	40.0	51.7	44.4	3.6
	Eelgrass Density (16th m ²)		5.0	4.3	4.2	4.5	0.3

SE – Standard Error