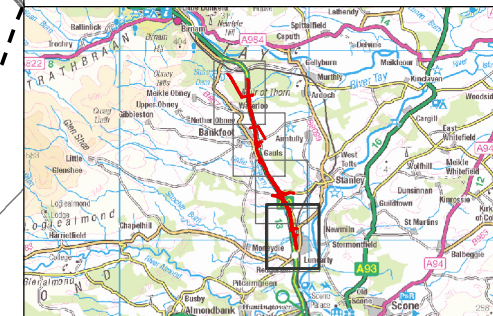
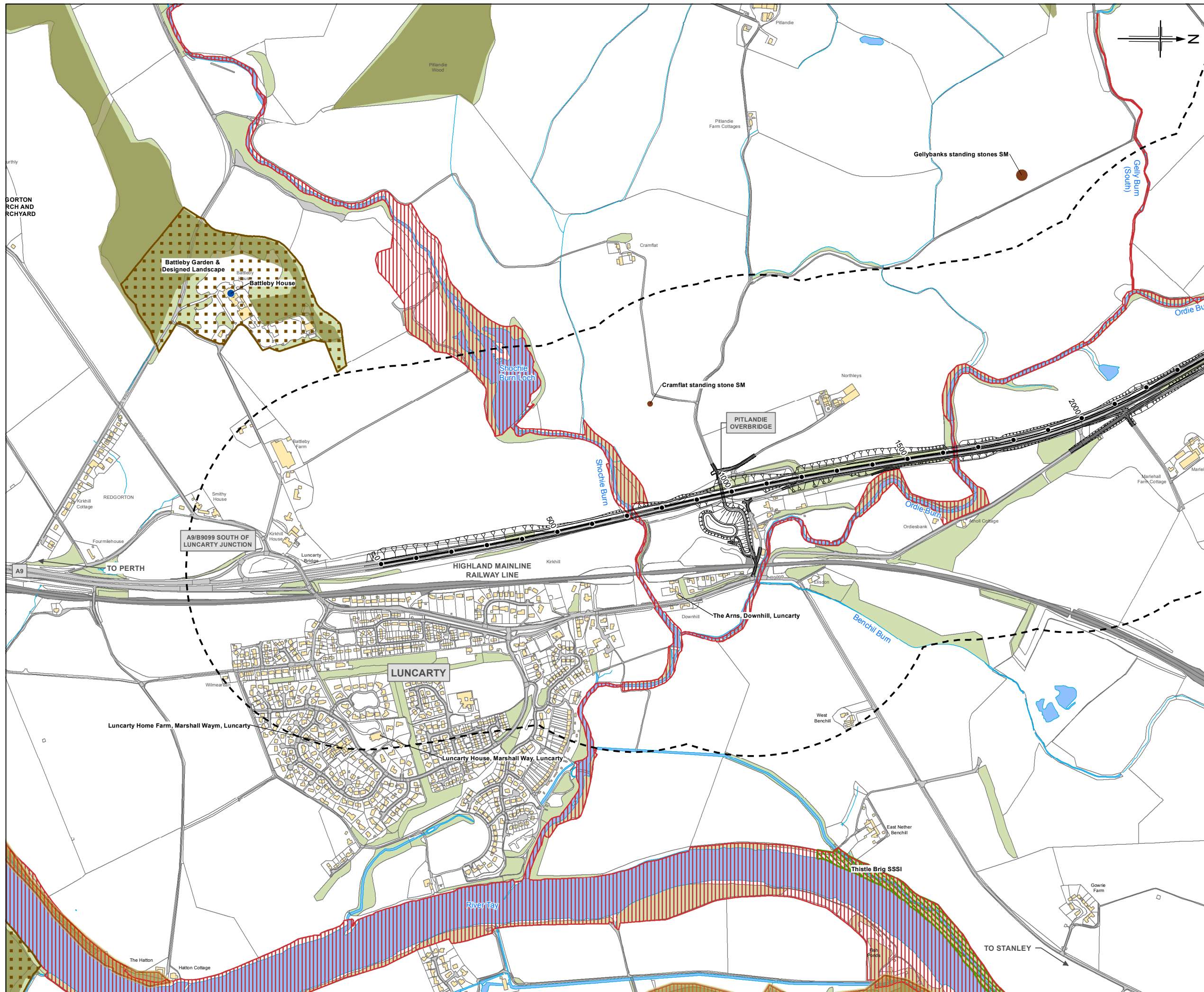

FIGURE 4.1a



- Legend**
- Proposed Scheme (DMRB Stage 3 Design)
  - 500m Study Area
  - Site of Special Scientific Interest (SSSI) \*
  - River Tay Special Area of Conservation (SAC) \*
  - Scheduled Monument (SM) \*\*
  - A Listed Building \*\*
  - B Listed Building \*\*
  - C Listed Building \*\*
  - Ancient Woodland Inventory \*\*
  - Ancient Woodland
  - Long-established Woodland of Plantation Origin
  - Other Woodlands on 'Roy' Woodland Sites
  - Semi-natural Ancient Woodland Inventory \*
  - Gardens and Designed Landscape \*\*

\* Scottish Natural Heritage (SNH) data (February, 2014).  
 \*\* Historic Scotland data (February, 2014).

|      |          |                     |       |         |       |       |
|------|----------|---------------------|-------|---------|-------|-------|
| 0    | MAR 2014 | ES Publication      | JenC  | MP      | NW    | AG    |
| Rev. | Date     | Purpose of revision | Drawn | Check'd | Rev'd | App'd |

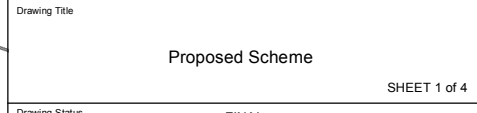

|                |             |                 |              |
|----------------|-------------|-----------------|--------------|
| Drawing Title  |             | Proposed Scheme | SHEET 1 of 4 |
| Drawing Status |             | FINAL           |              |
| Scale @A3      | 1:10,000    | DO NOT SCALE    |              |
| Jacobs No.     | B1557602    |                 |              |
| Client No.     |             |                 |              |
| Drawing No.    | FIGURE 4.1a | Rev             | 0            |



FIGURE 4.1b

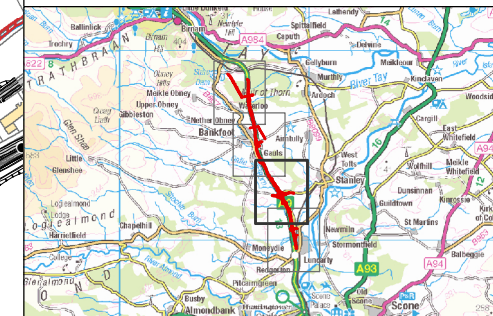
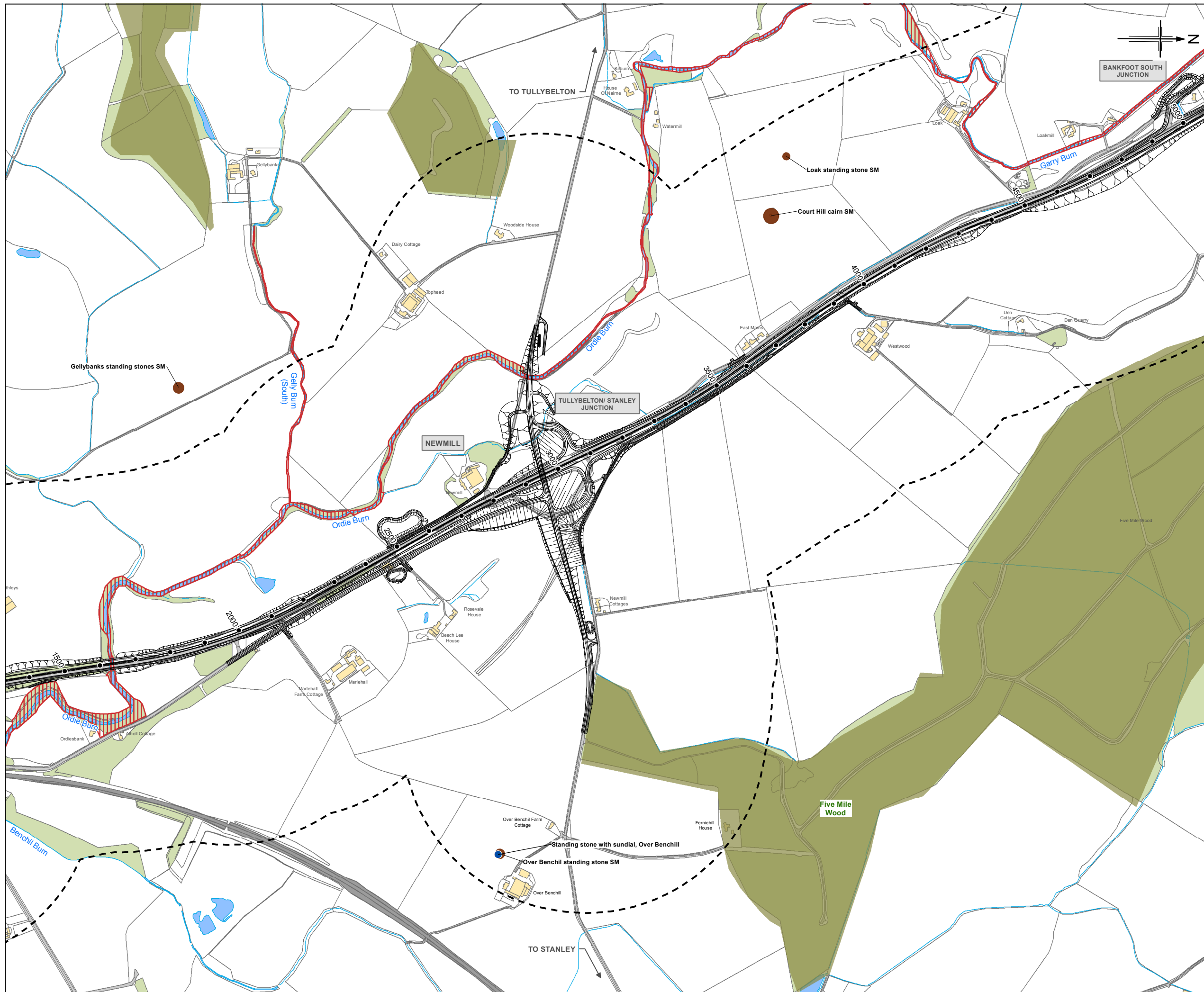

- Legend**
- Proposed Scheme (DMRB Stage 3 Design)
  - 500m Study Area
  - Site of Special Scientific Interest (SSSI) \*
  - River Tay Special Area of Conservation (SAC) \*
  - Scheduled Monument (SM) \*\*
  - A Listed Building \*\*
  - B Listed Building \*\*
  - C Listed Building \*\*
  - Ancient Woodland Inventory \*\***
    - Ancient Woodland
    - Long-established Woodland of Plantation Origin
    - Other Woodlands on 'Roy' Woodland Sites
    - Semi-natural Ancient Woodland Inventory \*
    - Gardens and Designed Landscape \*\*

\* Scottish Natural Heritage (SNH) data (February, 2014).  
 \*\* Historic Scotland data (February, 2014).

|      |          |                     |       |         |       |       |
|------|----------|---------------------|-------|---------|-------|-------|
| 0    | MAR 2014 | ES Publication      | JenC  | MP      | NW    | AG    |
| Rev. | Date     | Purpose of revision | Drawn | Check'd | Rev'd | App'd |

**JACOBS**  
 55 Belford Street, Glasgow, G2 7HX, UK  
 Tel: +44(0)141 204 2511 Fax: +44(0)141 226 3109  
 www.jacobs.com



**A9 Dualling: Luncarty to Pass of Birnam**

Drawing Title: **Proposed Scheme**

Drawing Status: **FINAL**

|             |             |              |
|-------------|-------------|--------------|
| Scale @A3   | 1:10,000    | DO NOT SCALE |
| Jacobs No.  | B1557602    |              |
| Client No.  |             |              |
| Drawing No. | FIGURE 4.1b | Rev 0        |

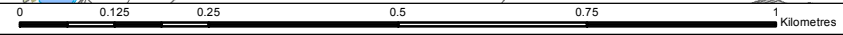
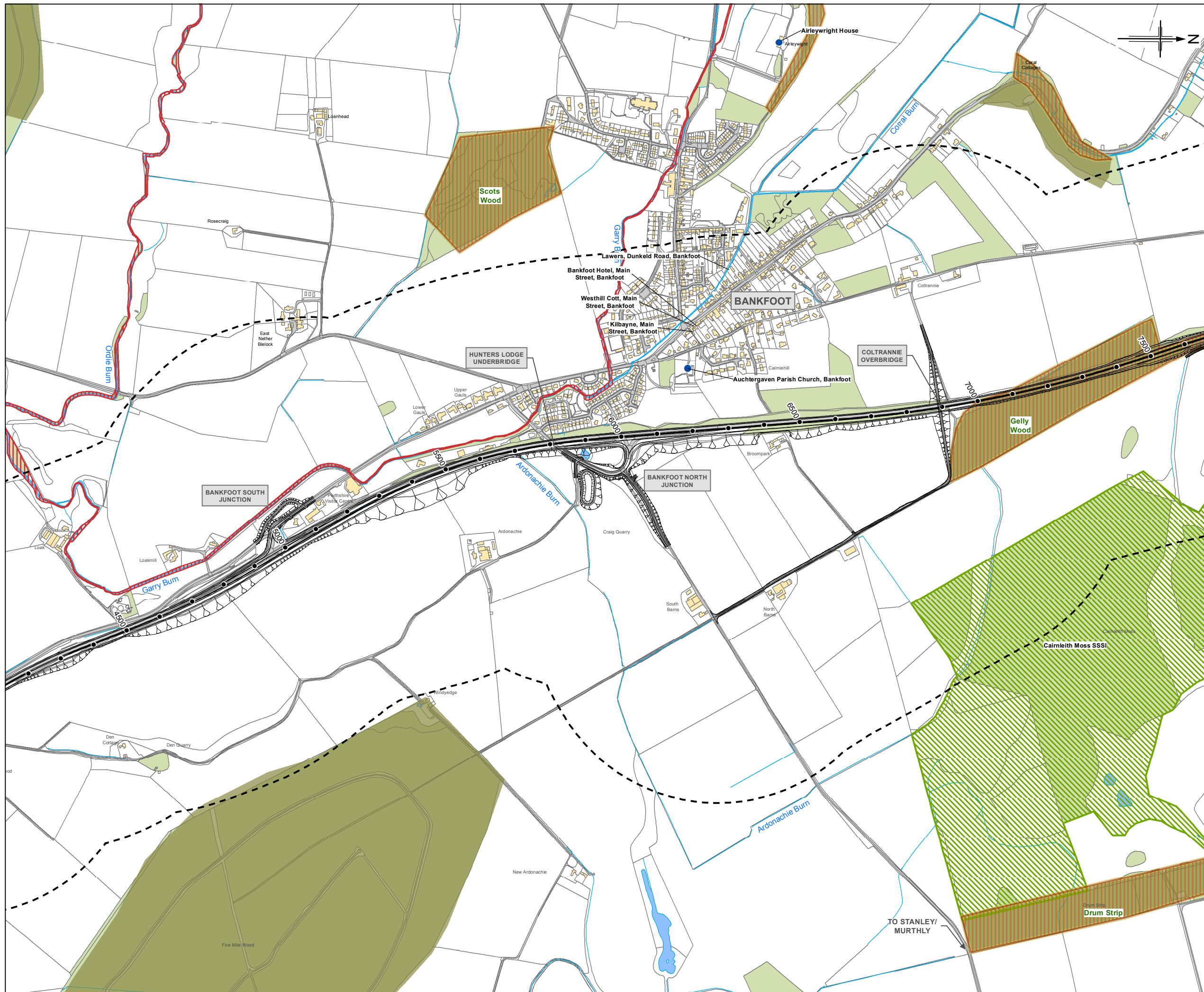

FIGURE 4.1c



- Legend**
- Proposed Scheme (DMRB Stage 3 Design)
  - 500m Study Area
  - Site of Special Scientific Interest (SSSI) \*
  - River Tay Special Area of Conservation (SAC) \*
  - Scheduled Monument (SM) \*\*
  - A Listed Building \*\*
  - B Listed Building \*\*
  - C Listed Building \*\*
  - Ancient Woodland Inventory \*\***
  - Ancient Woodland
  - Long-established Woodland of Plantation Origin
  - Other Woodlands on 'Roy' Woodland Sites
  - Semi Natural Ancient Woodland Inventory \*
  - Gardens and Designed Landscape \*\*

\* Scottish Natural Heritage (SNH) data (February, 2014).  
 \*\* Historic Scotland data (February, 2014).

| Rev | Date     | Purpose of revision | JenC | MP | NW | AG |
|-----|----------|---------------------|------|----|----|----|
| 0   | MAR 2014 | ES Publication      | JenC | MP | NW | AG |

**JACOBS**  
 55 Belford Street, Glasgow, G2 7HX, UK  
 Tel: +44(0)141 204 2511 Fax: +44(0)141 226 3109  
 www.jacobs.com

Client: **TRANSPORT SCOTLAND**  
 An agency of **The Scottish Government**

Project: **A9 DUALLING**  
 PERTH TO INVERNESS  
 Luncarty to Pass of Birnam  
 Drawing Title: **A9 Dualling: Luncarty to Pass of Birnam**

Drawing Status: **FINAL**  
 SHEET 3 of 4

|            |          |              |
|------------|----------|--------------|
| Scale @A3  | 1:10,000 | DO NOT SCALE |
| Jacobs No. | B1557602 |              |
| Client No. |          |              |

|             |             |     |   |
|-------------|-------------|-----|---|
| Drawing No. | FIGURE 4.1c | Rev | 0 |
|-------------|-------------|-----|---|

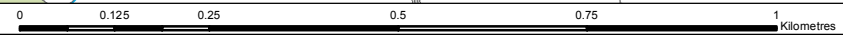
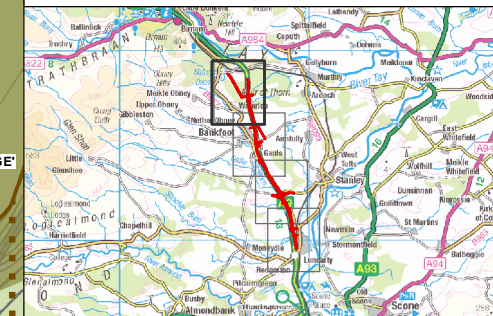
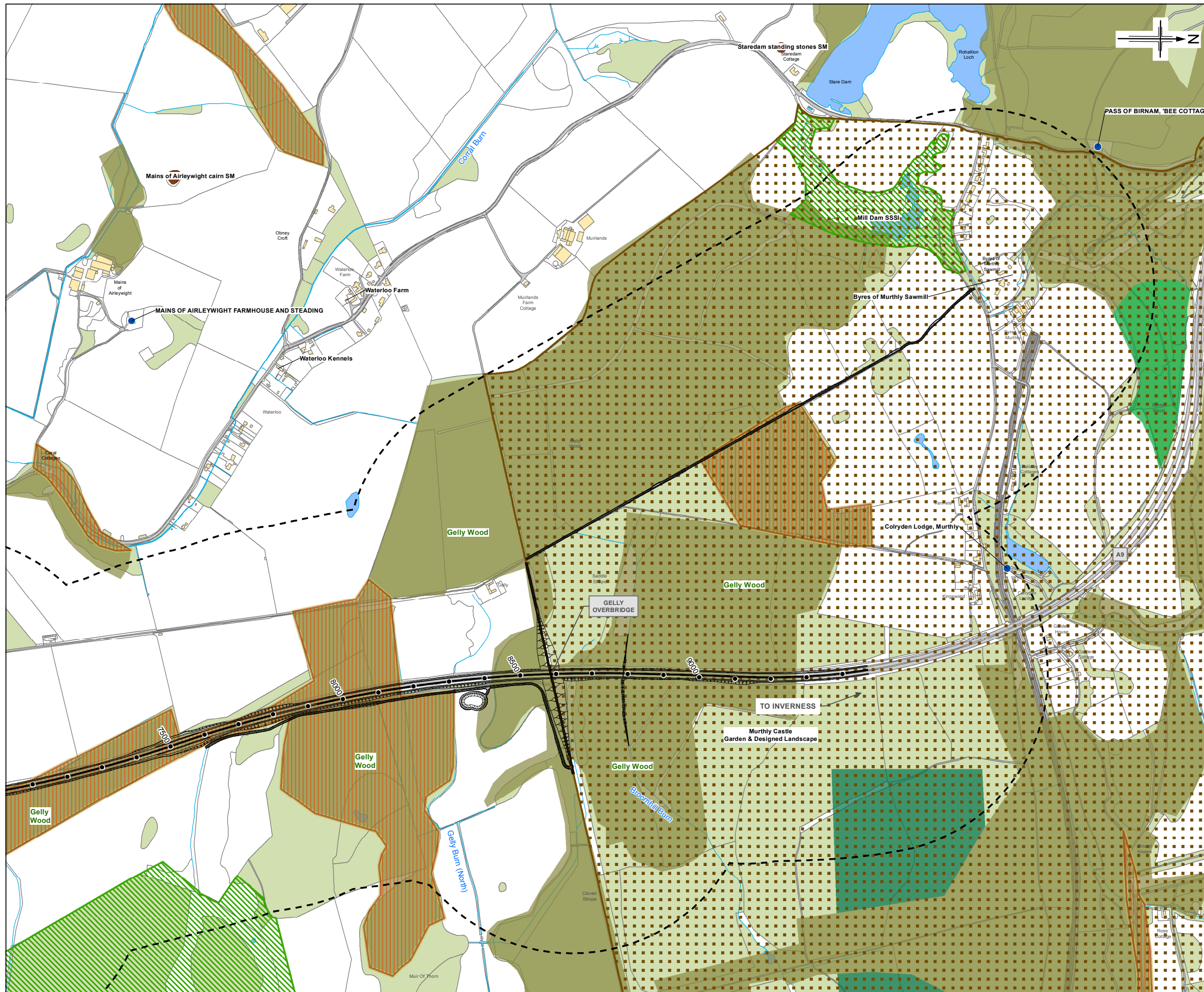

FIGURE 4.1d



- Legend**
- Proposed Scheme (DMRB Stage 3 Design)
  - 500m Study Area
  - Site of Special Scientific Interest (SSSI) \*
  - River Tay Special Area of Conservation (SAC) \*
  - Scheduled Monument (SM) \*\*
  - A Listed Building \*\*
  - B Listed Building \*\*
  - C Listed Building \*\*
  - Ancient Woodland Inventory \*\*
    - Ancient Woodland
    - Long-established Woodland of Plantation Origin
    - Other Woodlands on 'Roy' Woodland Sites
    - Semi-natural Ancient Woodland Inventory \*
    - Gardens and Designed Landscape \*\*

\* Scottish Natural Heritage (SNH) data (February, 2014).  
 \*\* Historic Scotland data (February, 2014).

|      |          |                     |       |         |       |       |
|------|----------|---------------------|-------|---------|-------|-------|
| 0    | MAR 2014 | ES Publication      | JenC  | MP      | NW    | AG    |
| Rev. | Date     | Purpose of revision | Drawn | Check'd | Rev'd | App'd |

**JACOBS**  
 65 Botwell Street, Glasgow, G2 7HX, UK.  
 Tel: +44(0)141 204 2511 Fax: +44(0)141 226 3109  
 www.jacobs.com

Client: **TRANSPORT SCOTLAND**  
 An agency of **The Scottish Government**

Project: **A9 DUALLING**  
 PERTH TO INVERNESS  
 Luncarty to Pass of Birnam

Drawing Title: **Proposed Scheme**

|                |             |              |
|----------------|-------------|--------------|
| Drawing Status | FINAL       | SHEET 4 of 4 |
| Scale @A3      | 1:10,000    | DO NOT SCALE |
| Jacobs No.     | B1557602    |              |
| Client No.     |             |              |
| Drawing No.    | FIGURE 4.1d | Rev 0        |

