

Fistulas and Strictures in Crohn's Disease

Steven Mills, MD

Department of Surgery

University of California, Irvine



Ulcerative Colitis

- Inflammatory disease of the colon and rectum
 - Limited to colon/rectum
 - Inflammation of innermost layer of colon/rectum (mucosa)

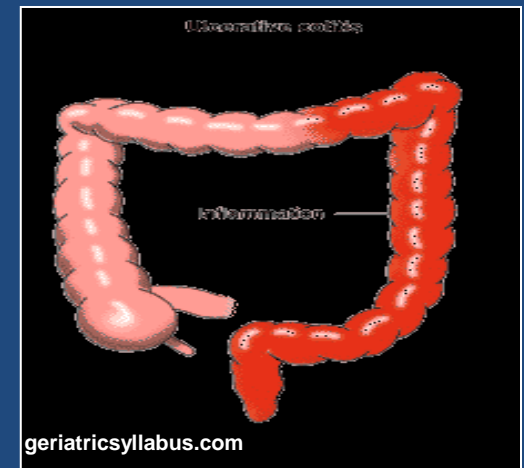

Crohn's Disease

- Inflammatory disease of the intestines

- Anywhere in the GI tract (mouth to anus)

- Inflammation of all layers of the bowel wall

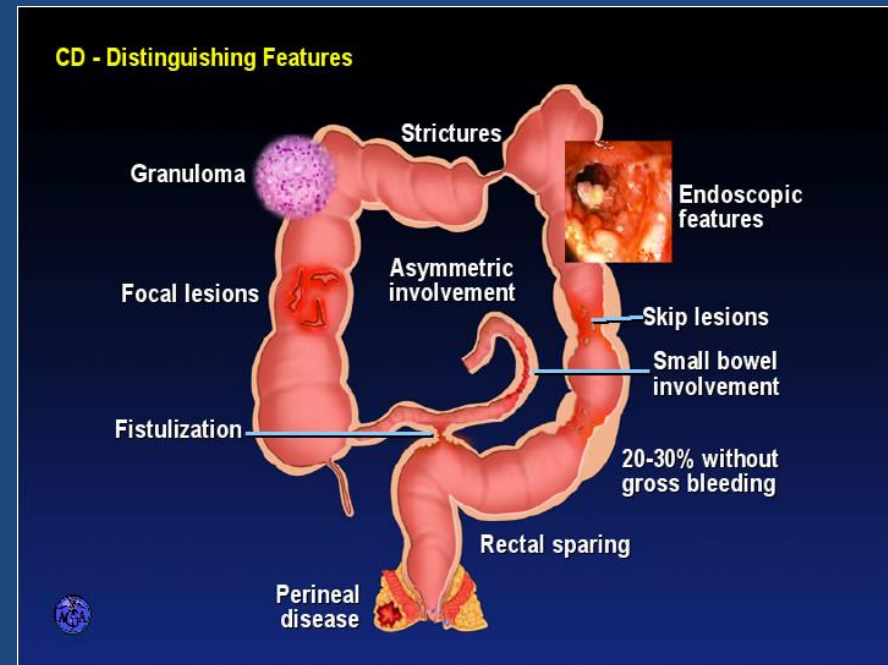

Layers of Intestinal Wall

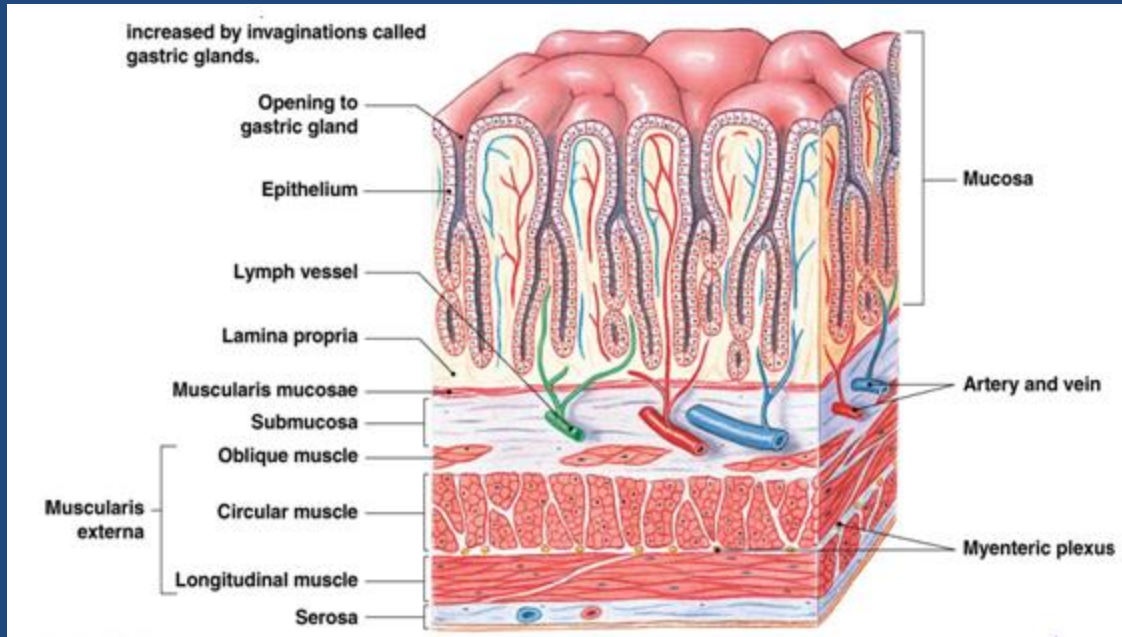

Crohn's Disease

- **Most common complications (from a surgeon's perspective)**
 - Obstruction (stricture)
 - Fistula

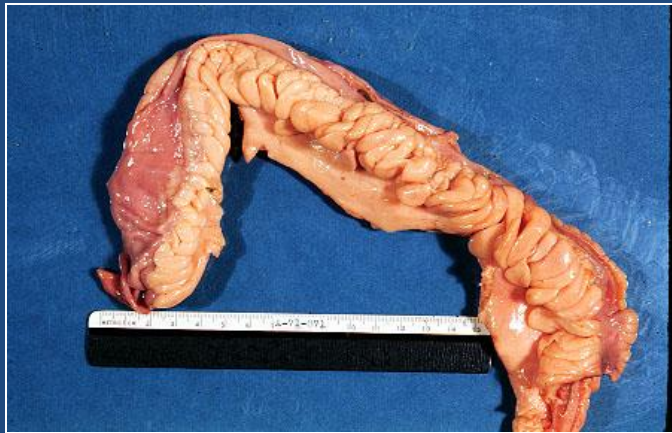

Strictures



Crohn's Disease

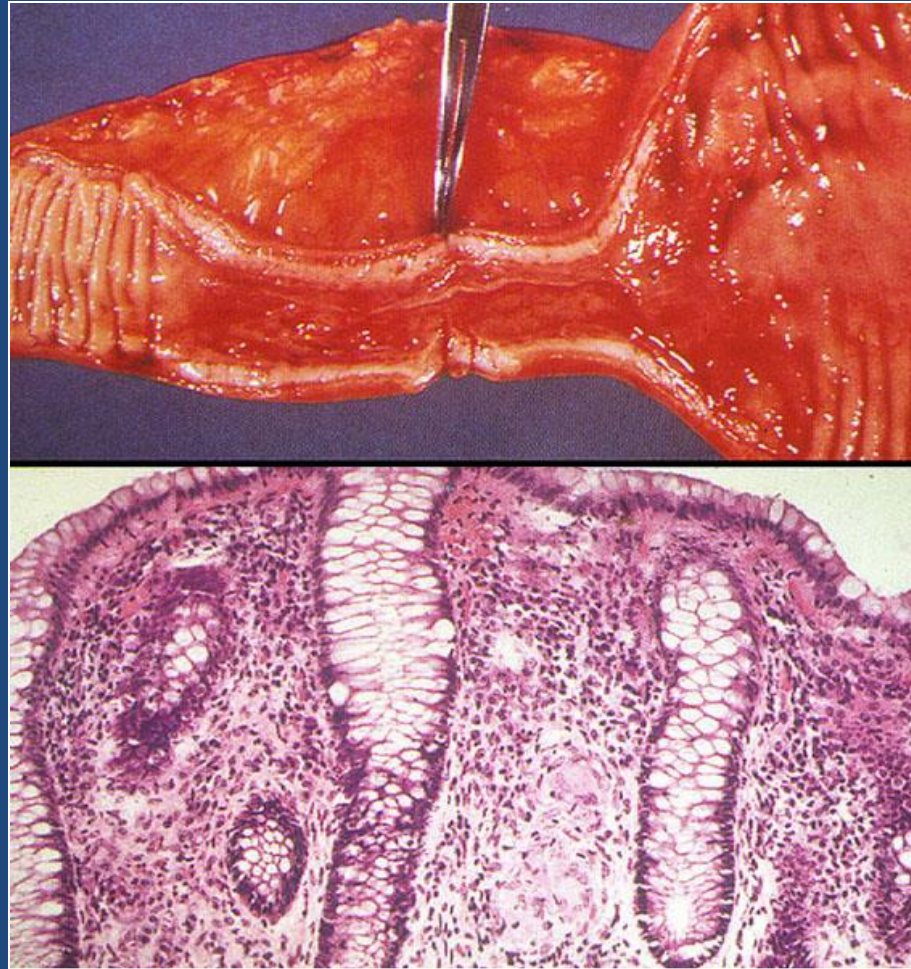

Normal Intestinal Wall

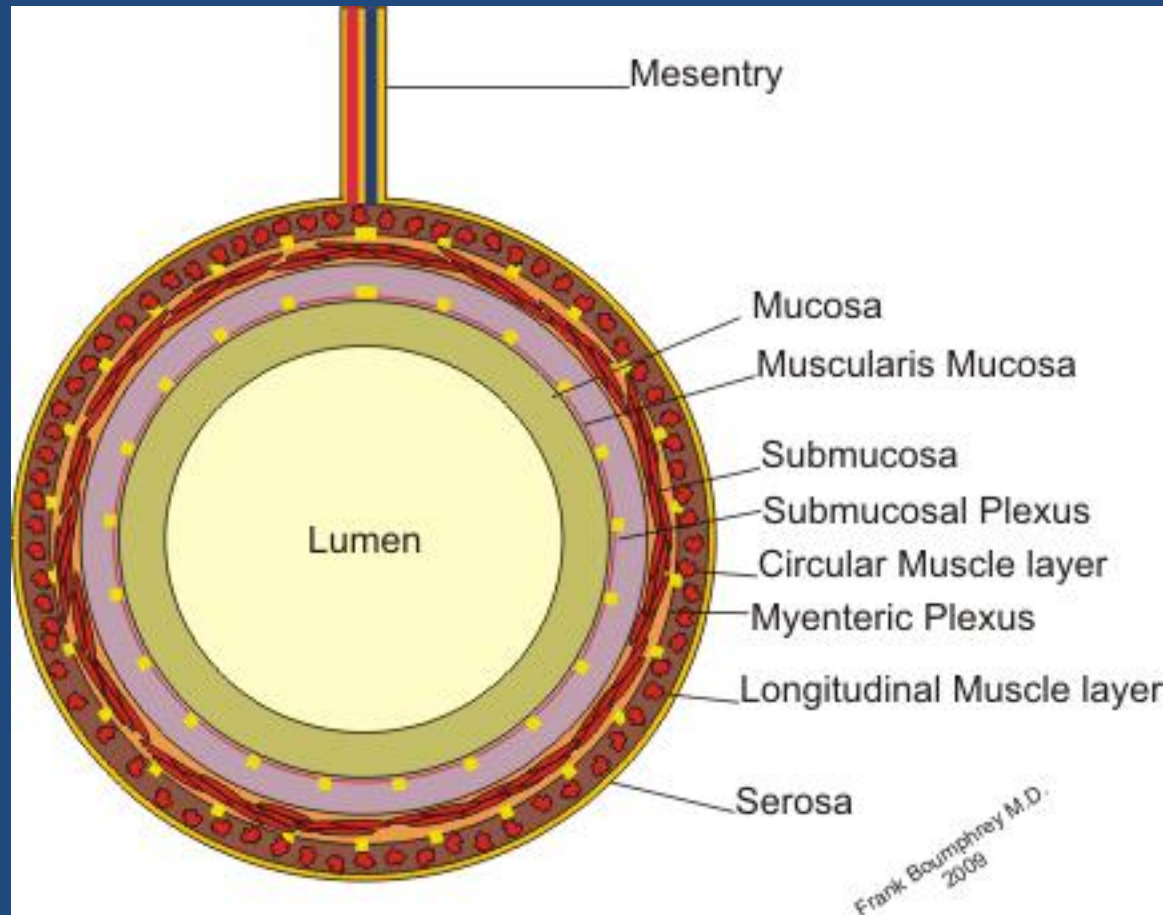

Mild Acute Inflammation

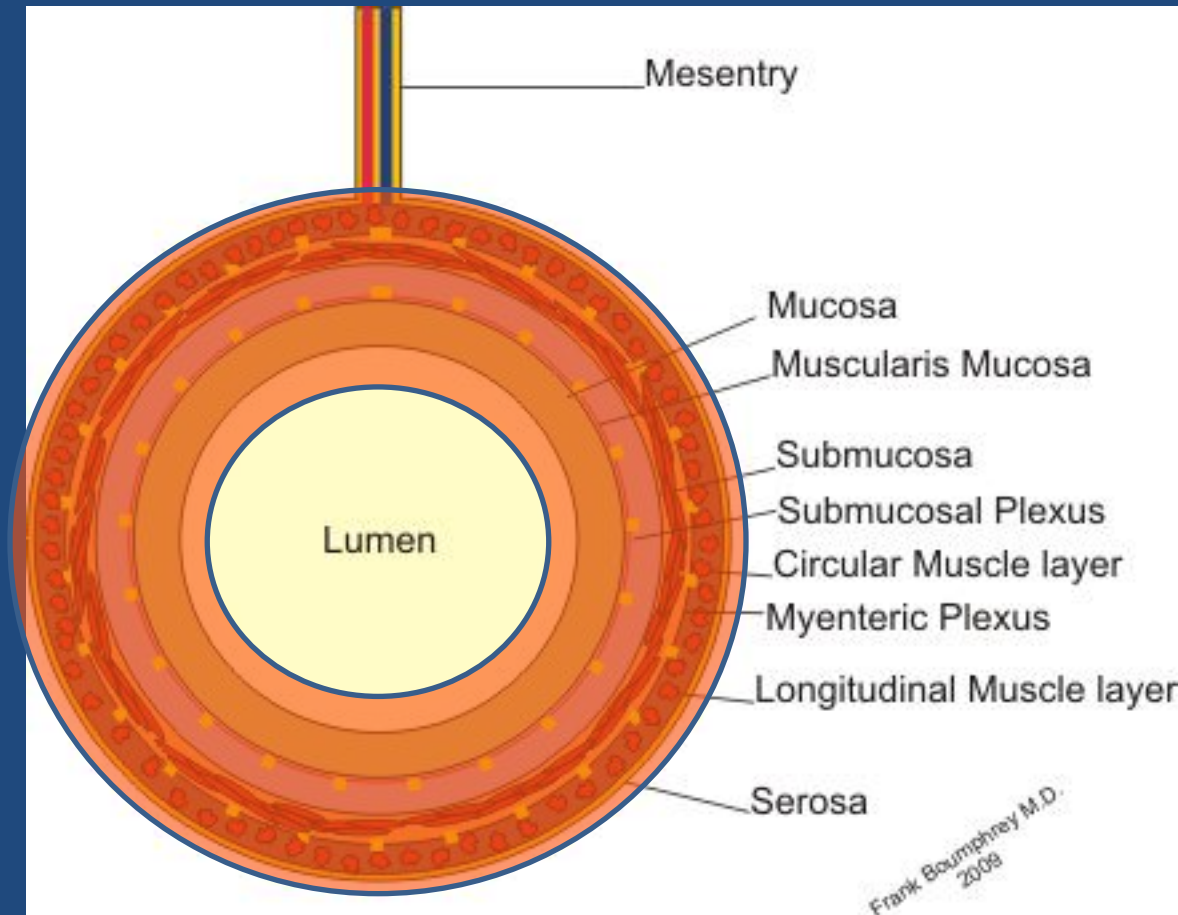

Moderate Acute Inflammation

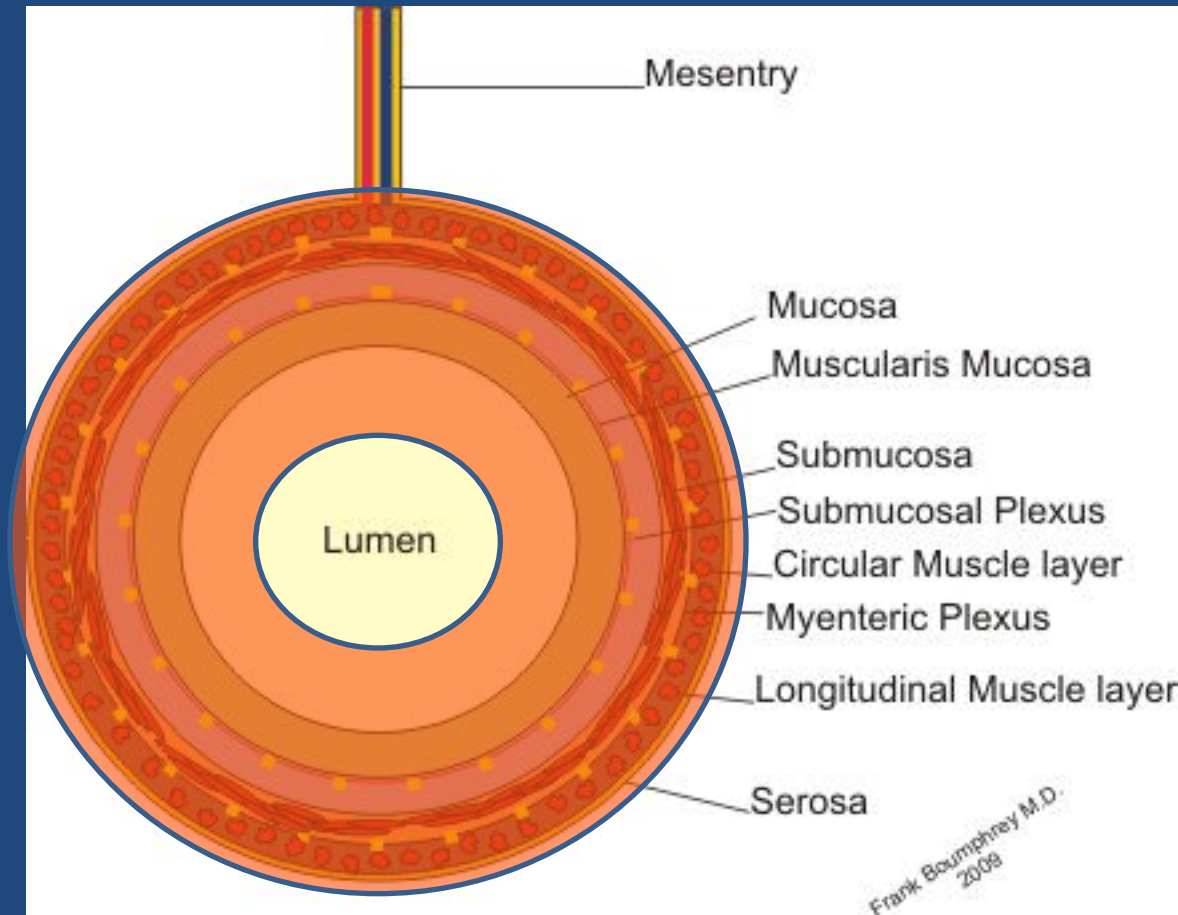

Severe Acute Inflammation

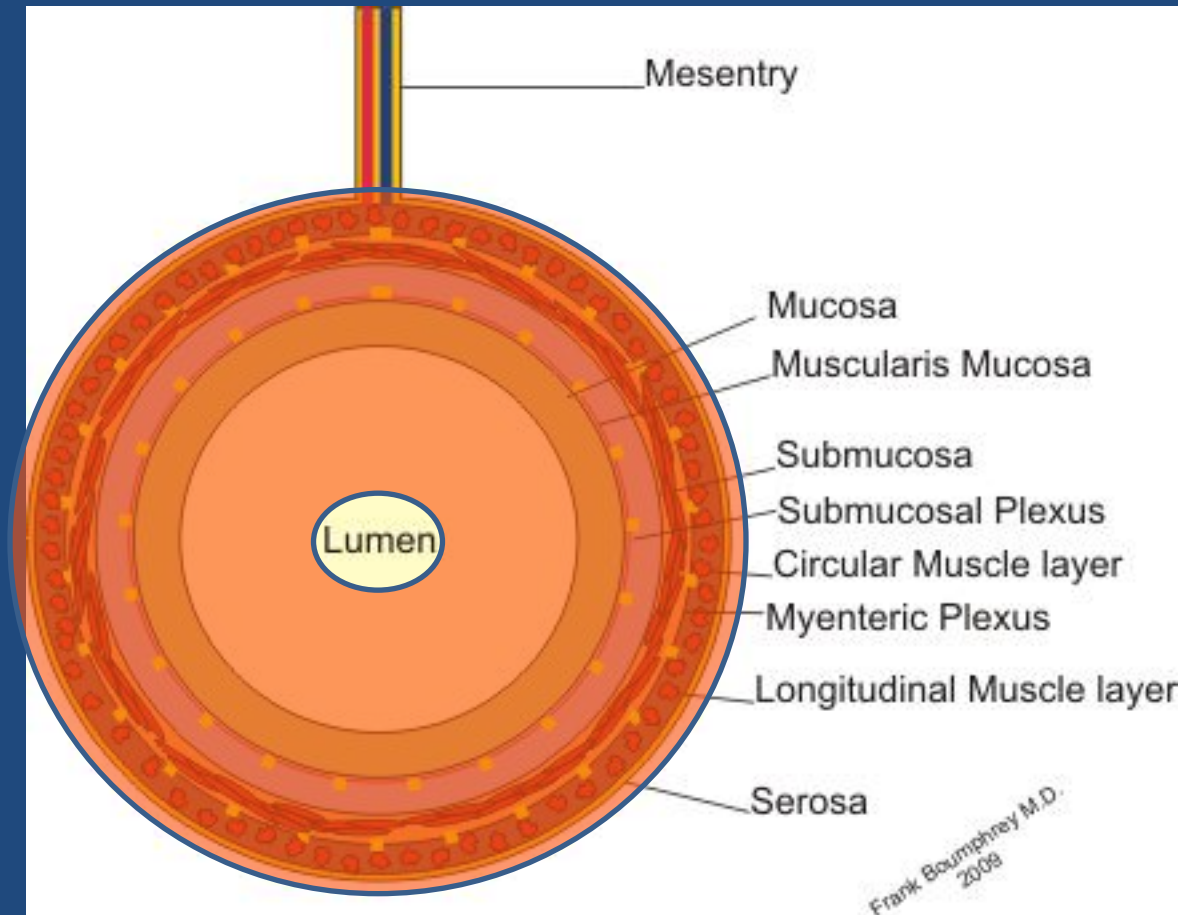

With Steroid Treatment

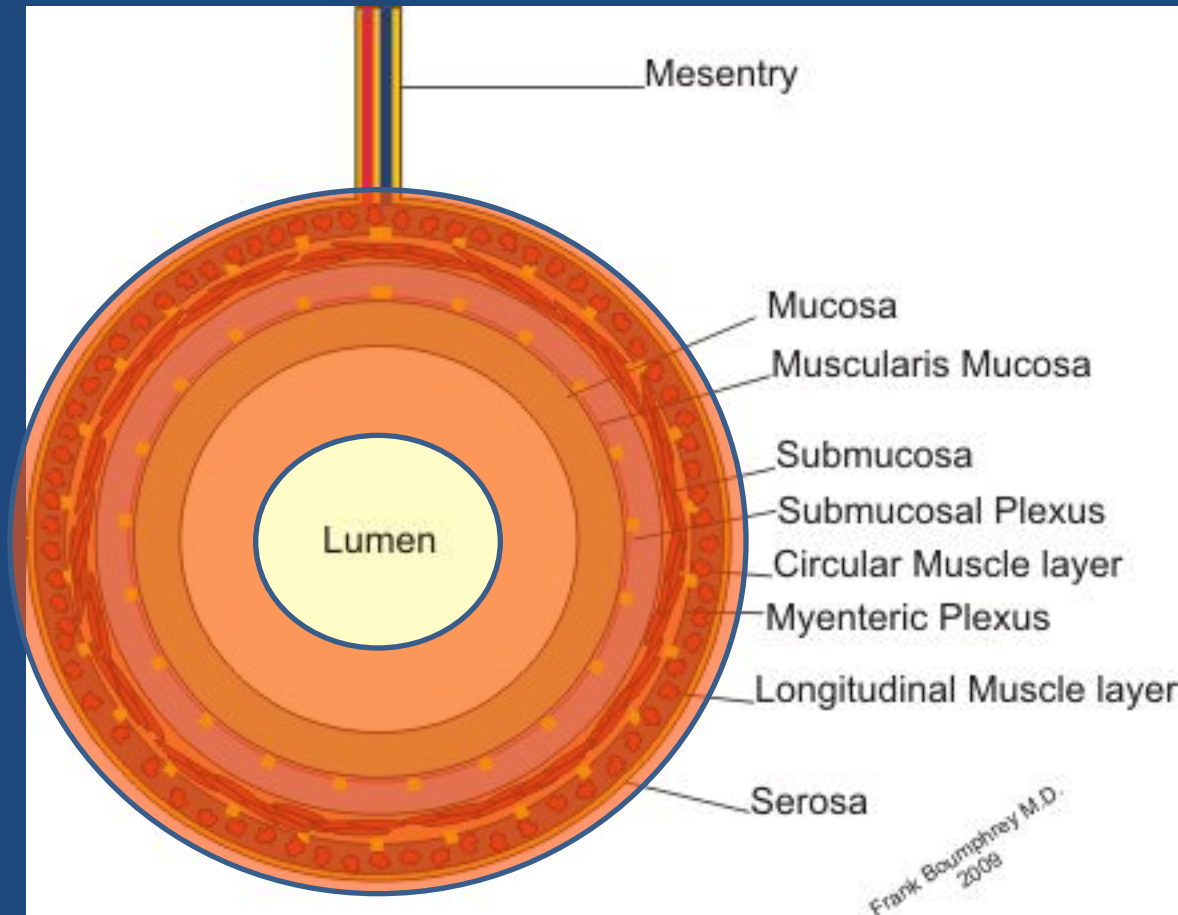

With Steroid Treatment

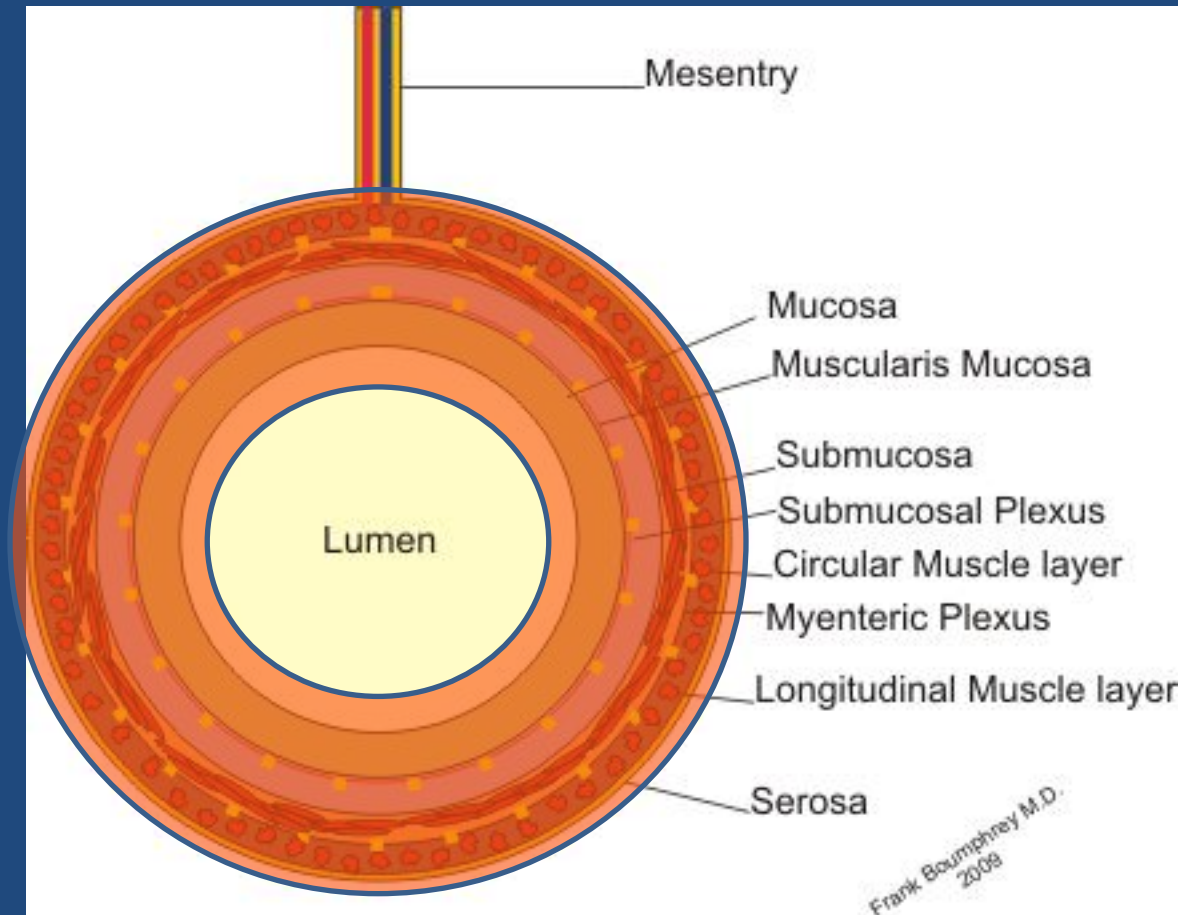

With Maintenance Treatment

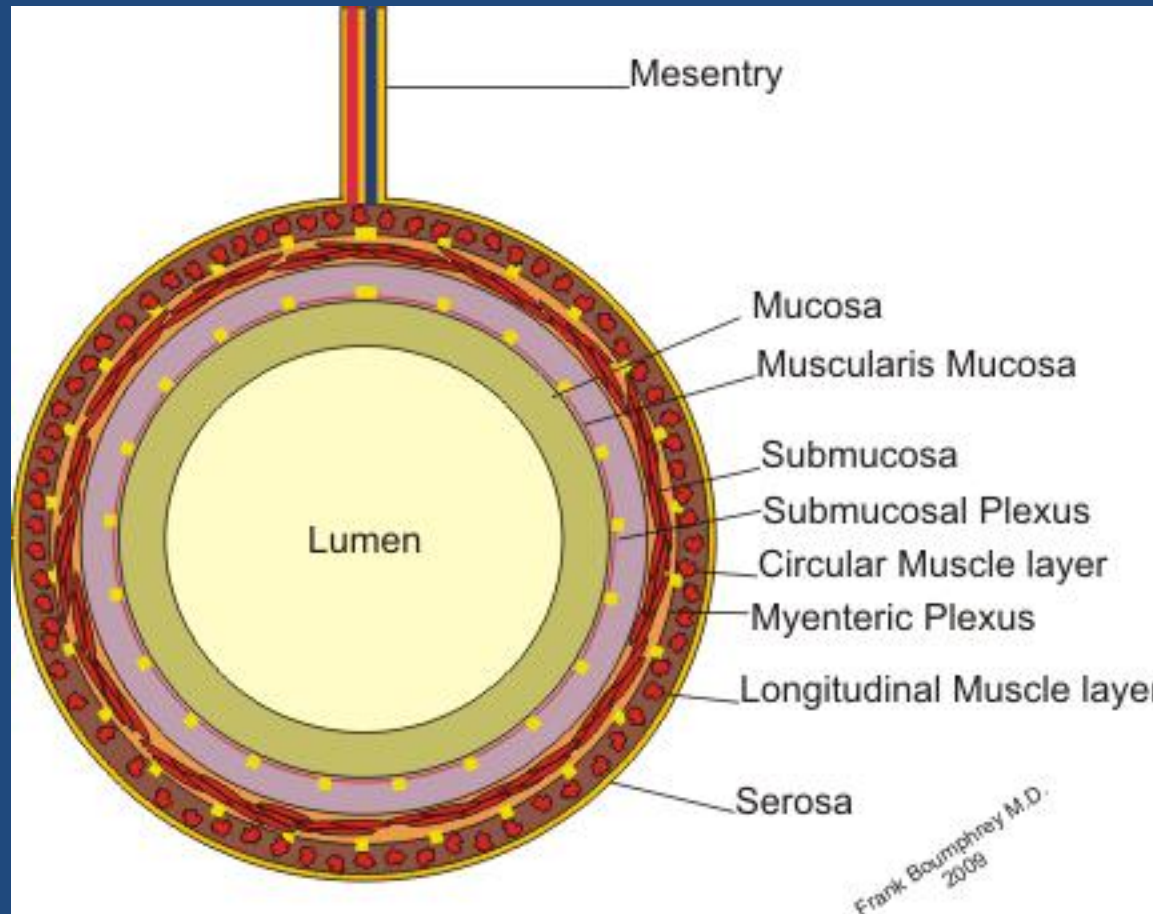

Chronic Inflammation – Scarring

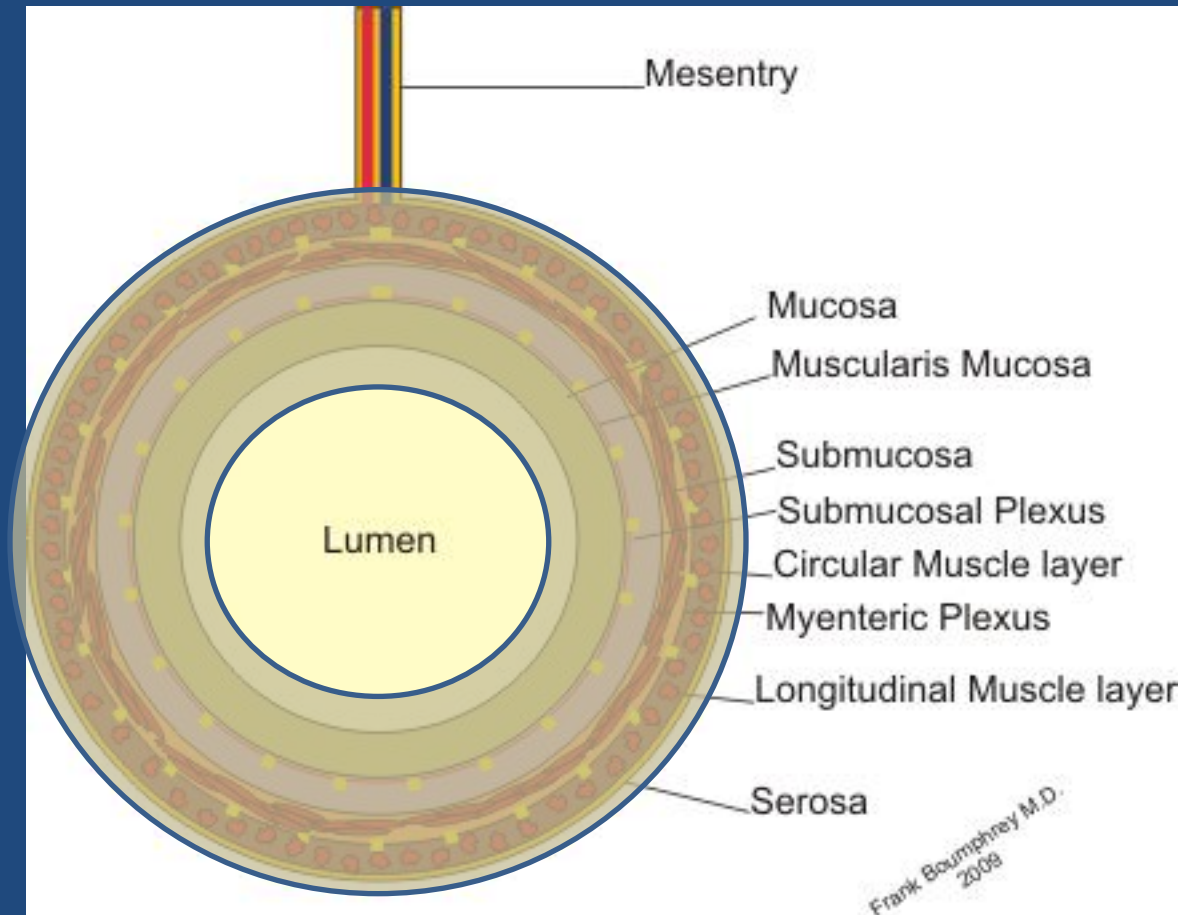

Chronic Inflammation – Scarring

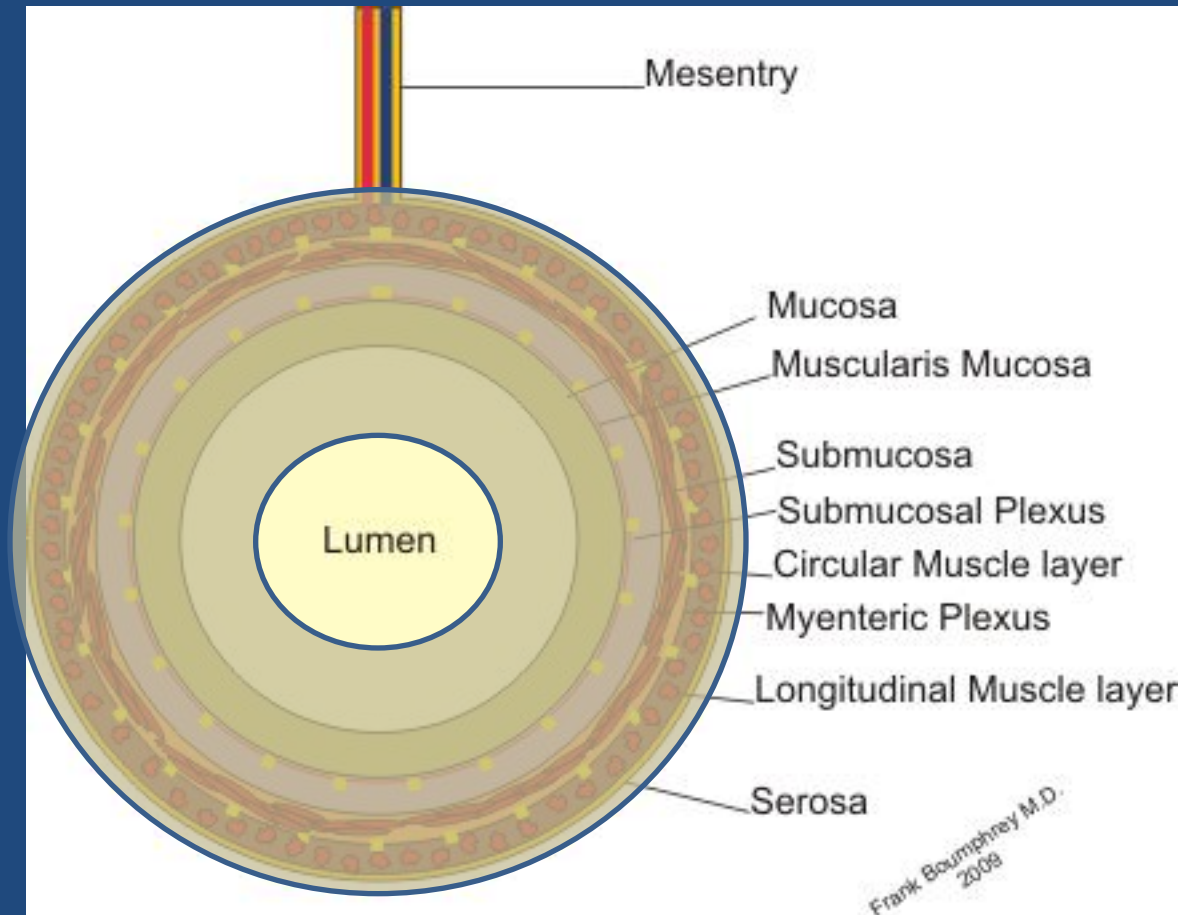

Chronic Inflammation – Scarring

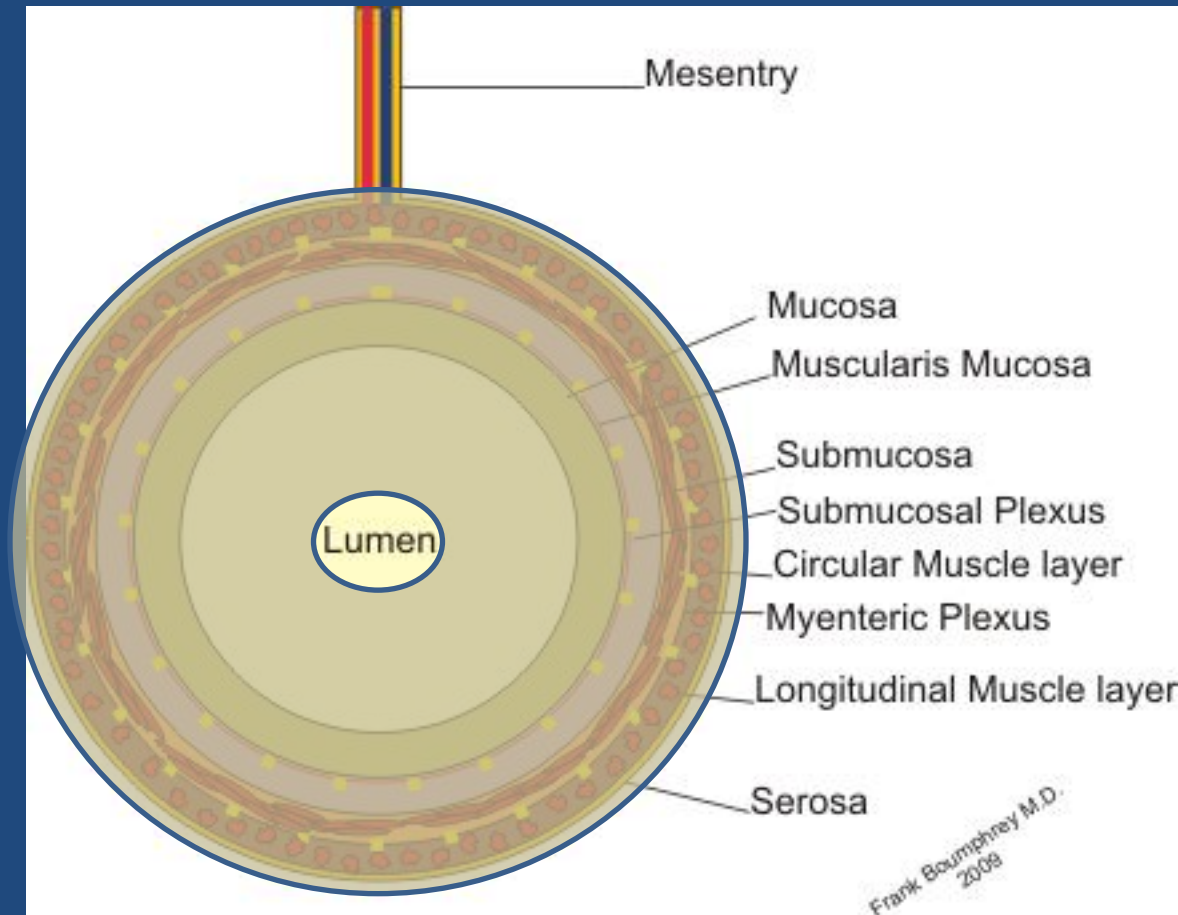

Like a Pipe

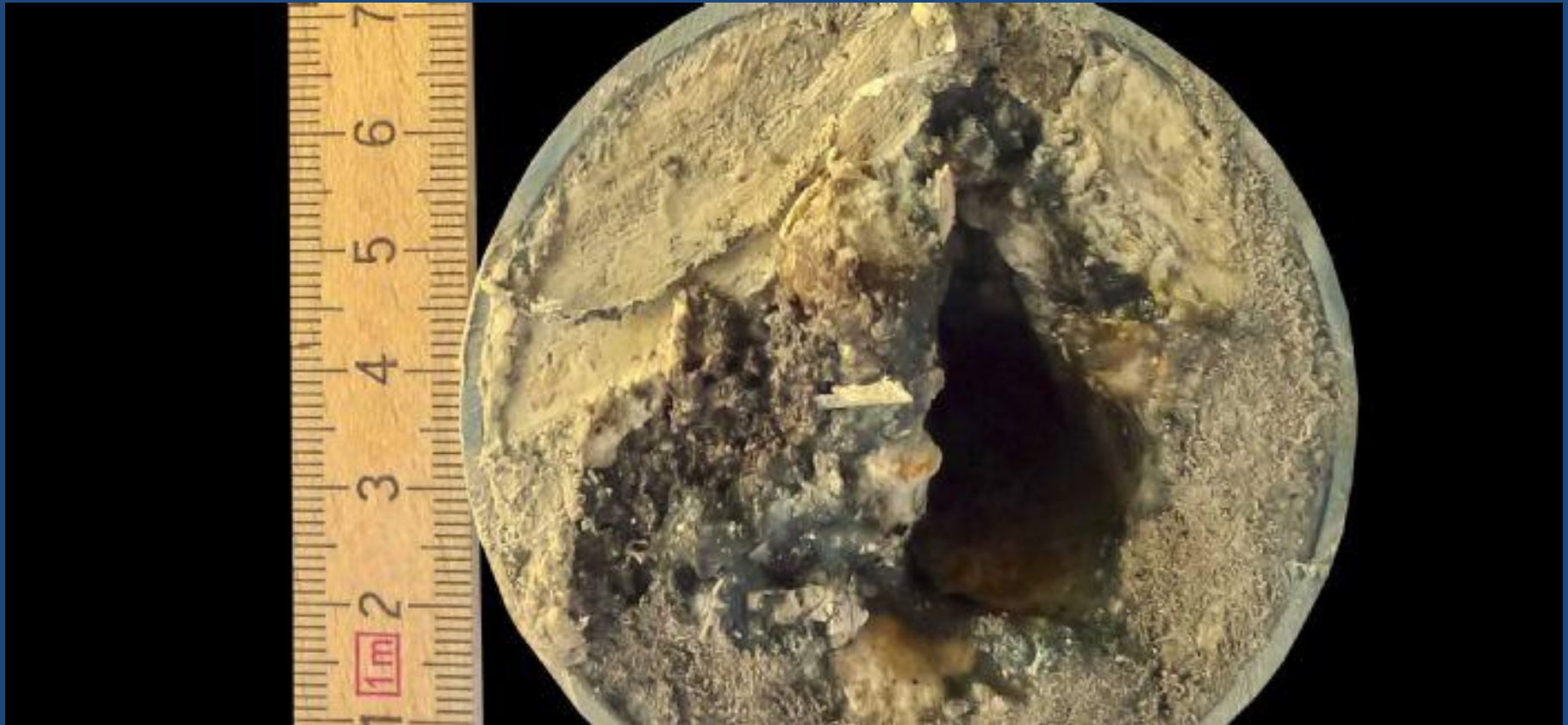

Like a Pipe



Crohn's Disease

- Surgical options are generally resection versus stricturoplasty

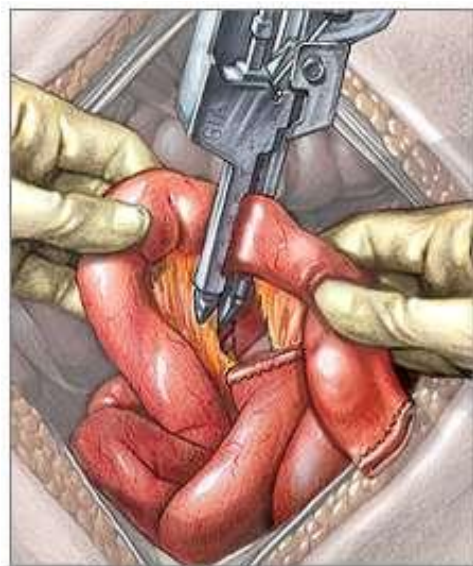

Diseased part of small bowel removed



Healthy ends reattached

adam.com

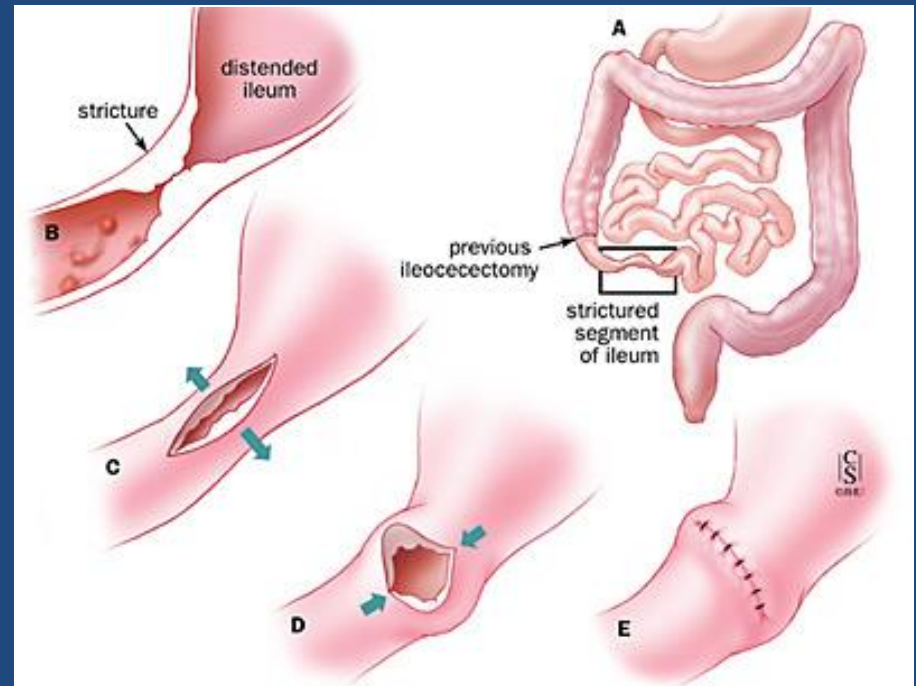

Resection

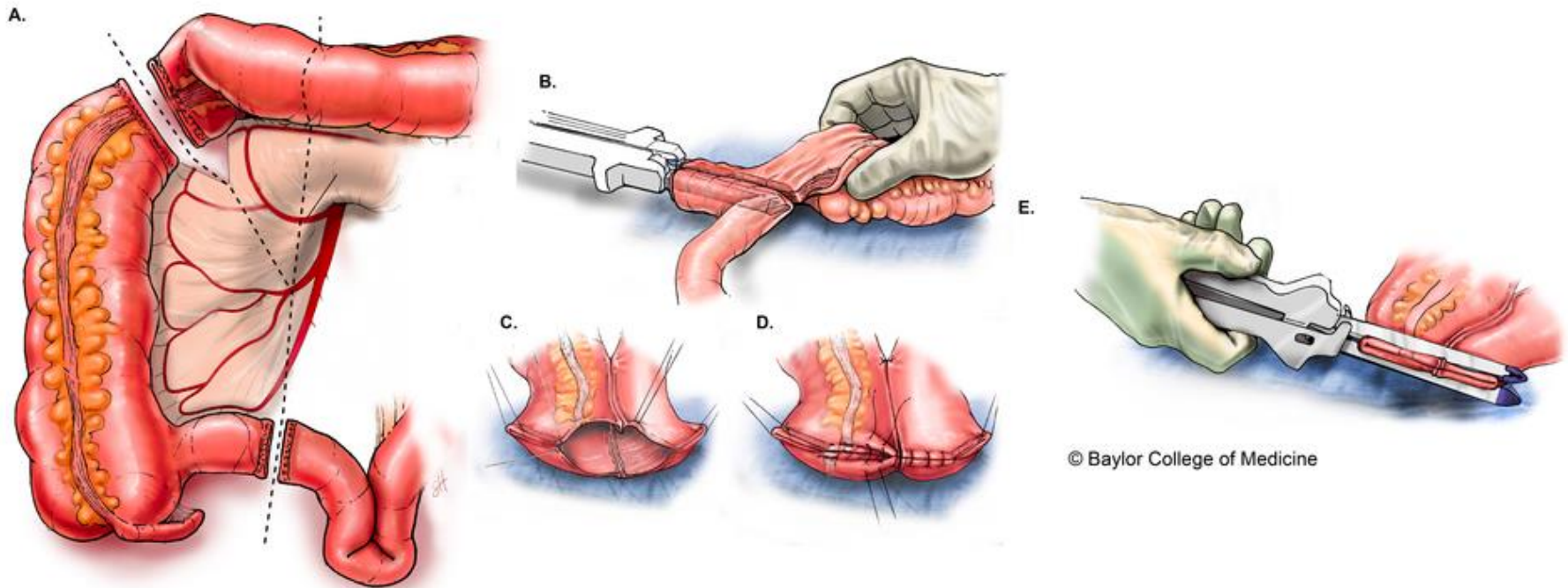

Strictureplasty

- Opens up the strictured area without decreasing length of intestine remaining for absorption

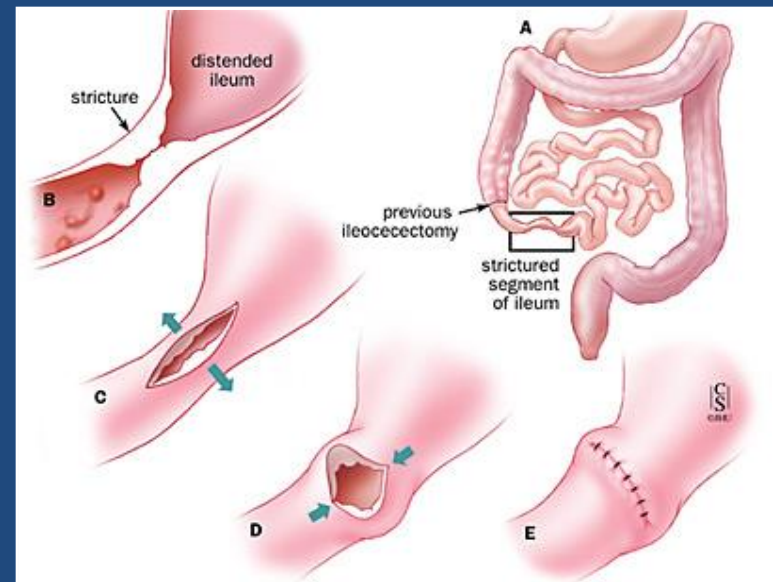
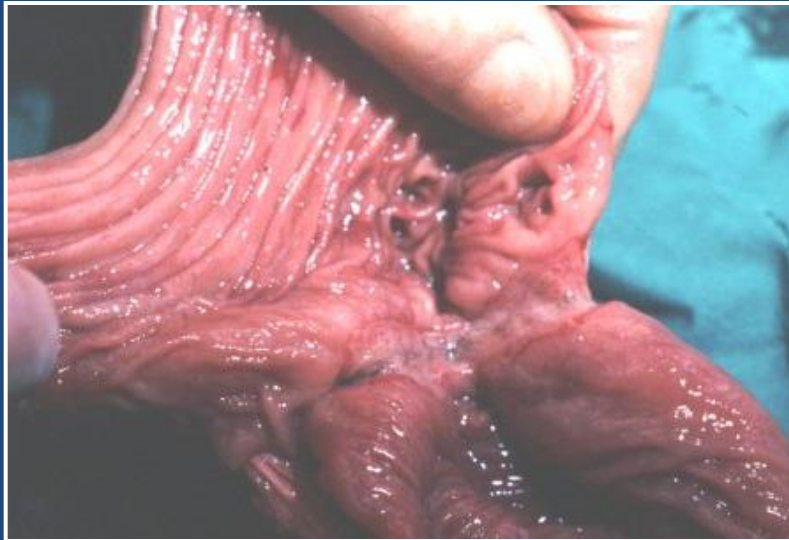

Strictureoplasty

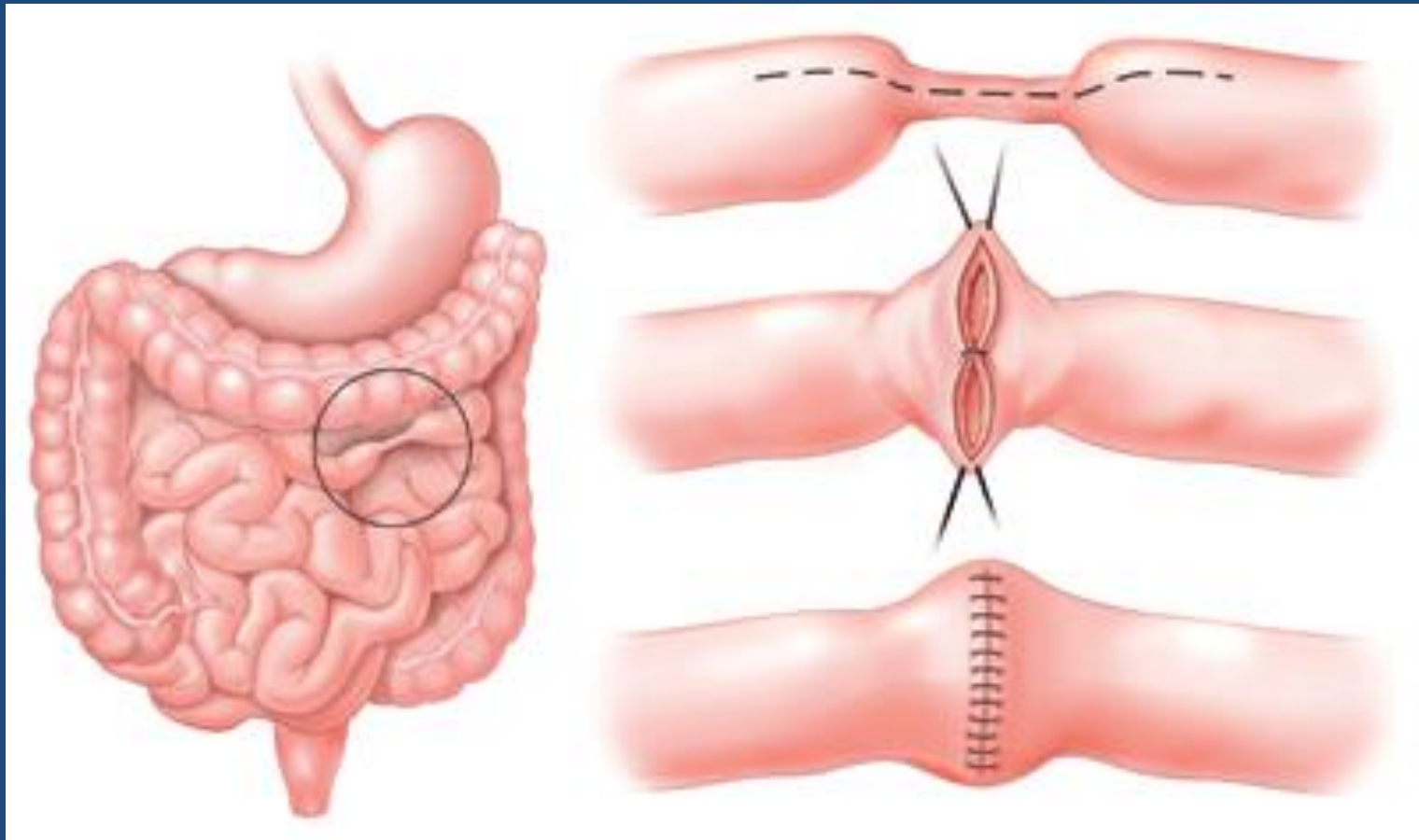

Endoscopic Therapy

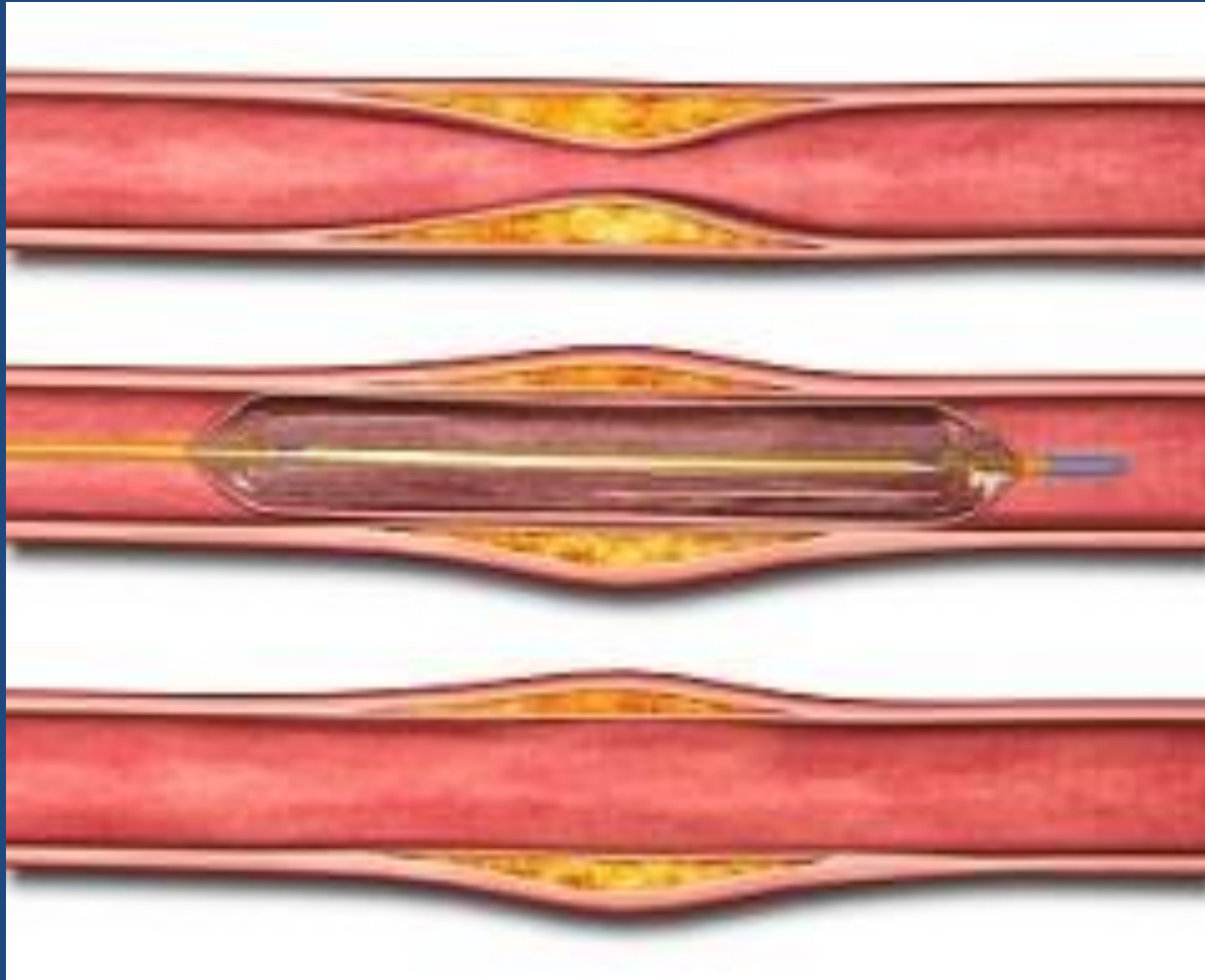

Endoscopic Therapy

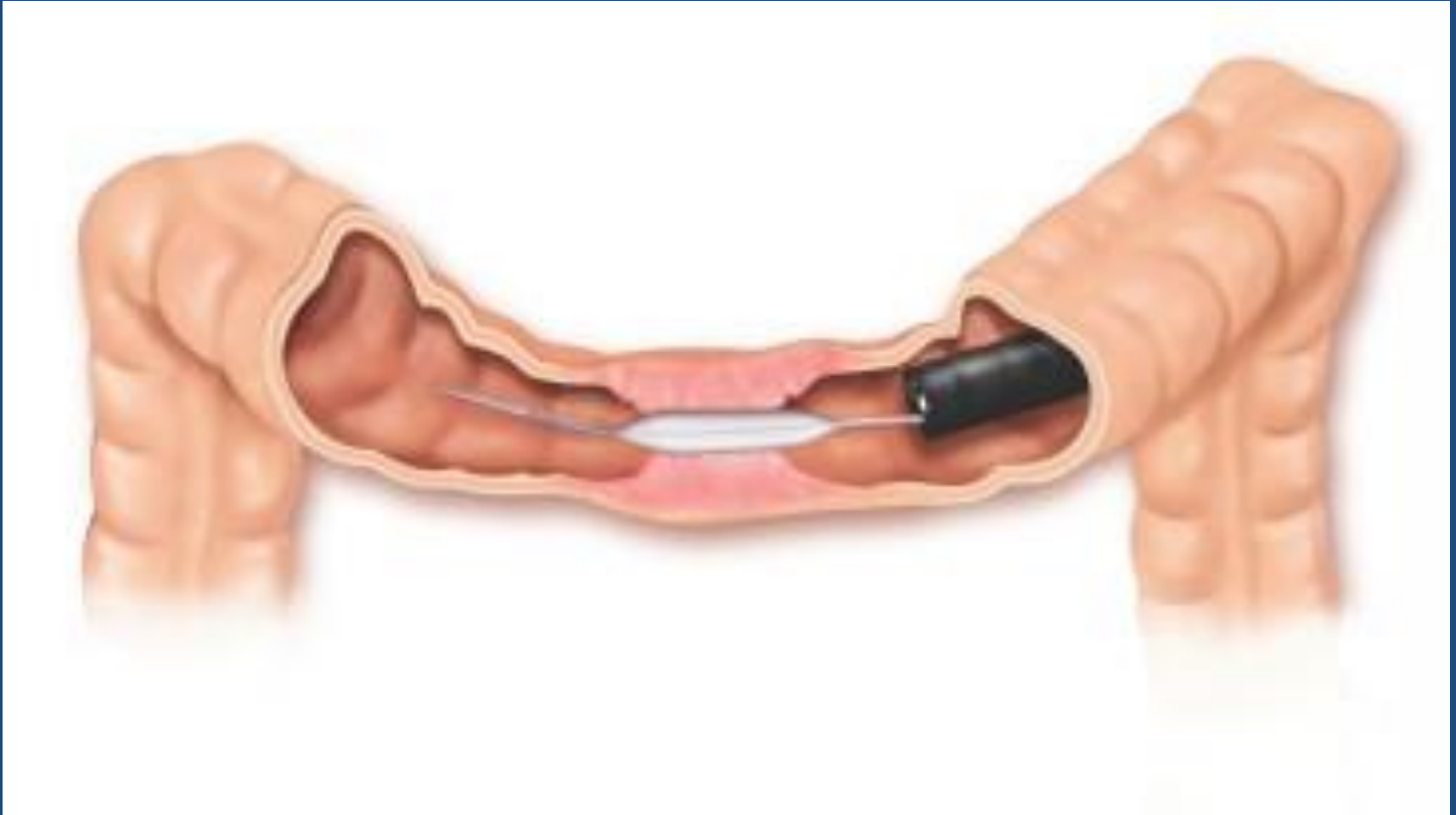

Fistulas



Crohn's Fistula

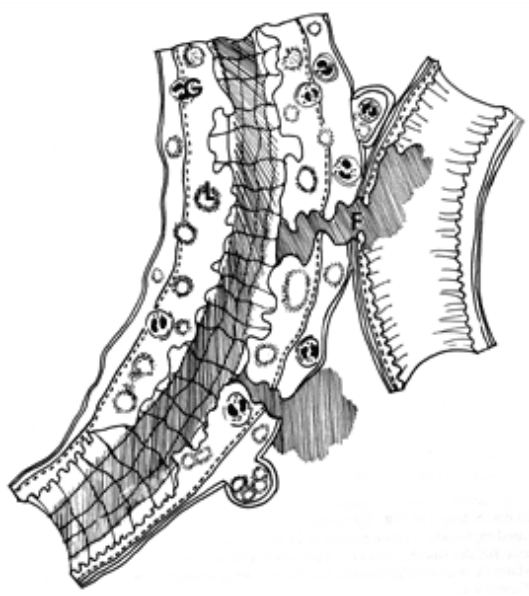

- Fistula is “epithelialized connection between two epithelialized structures”
 - Small intestine to small intestine
 - Small intestine to skin
 - Small intestine to colon
 - Small intestine to bladder
 - Colon to bladder
 - Colon to skin
- Often treated with resection

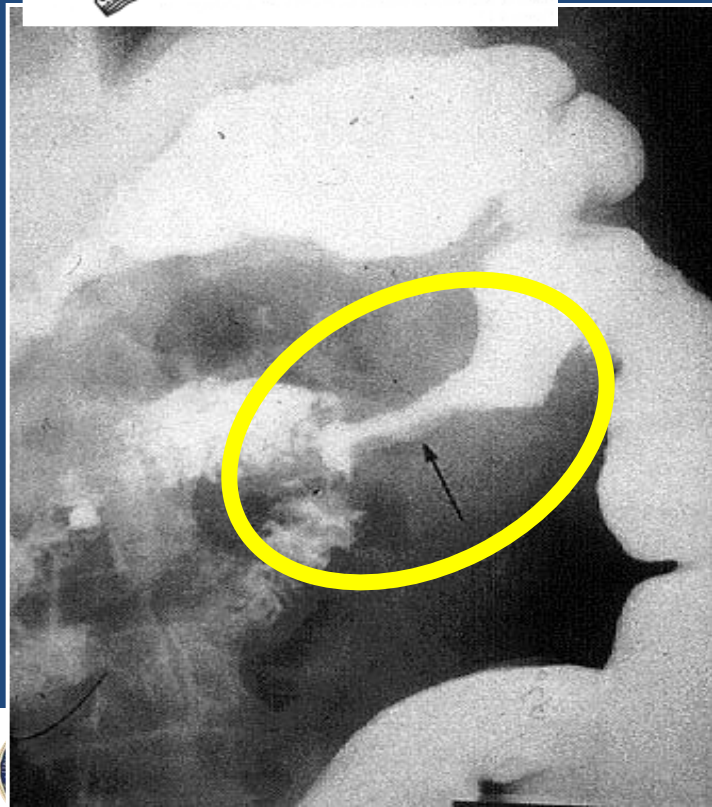

Fistula

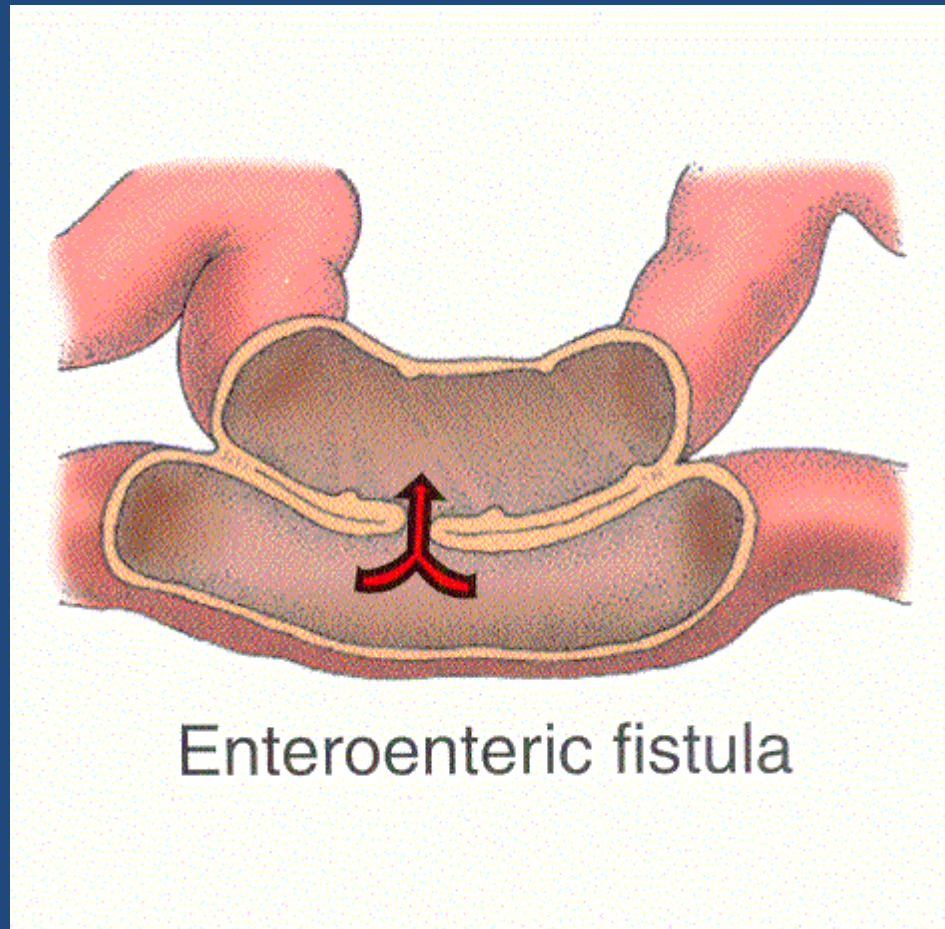

Inflammation is Like Welding



Inflammation is Like Welding

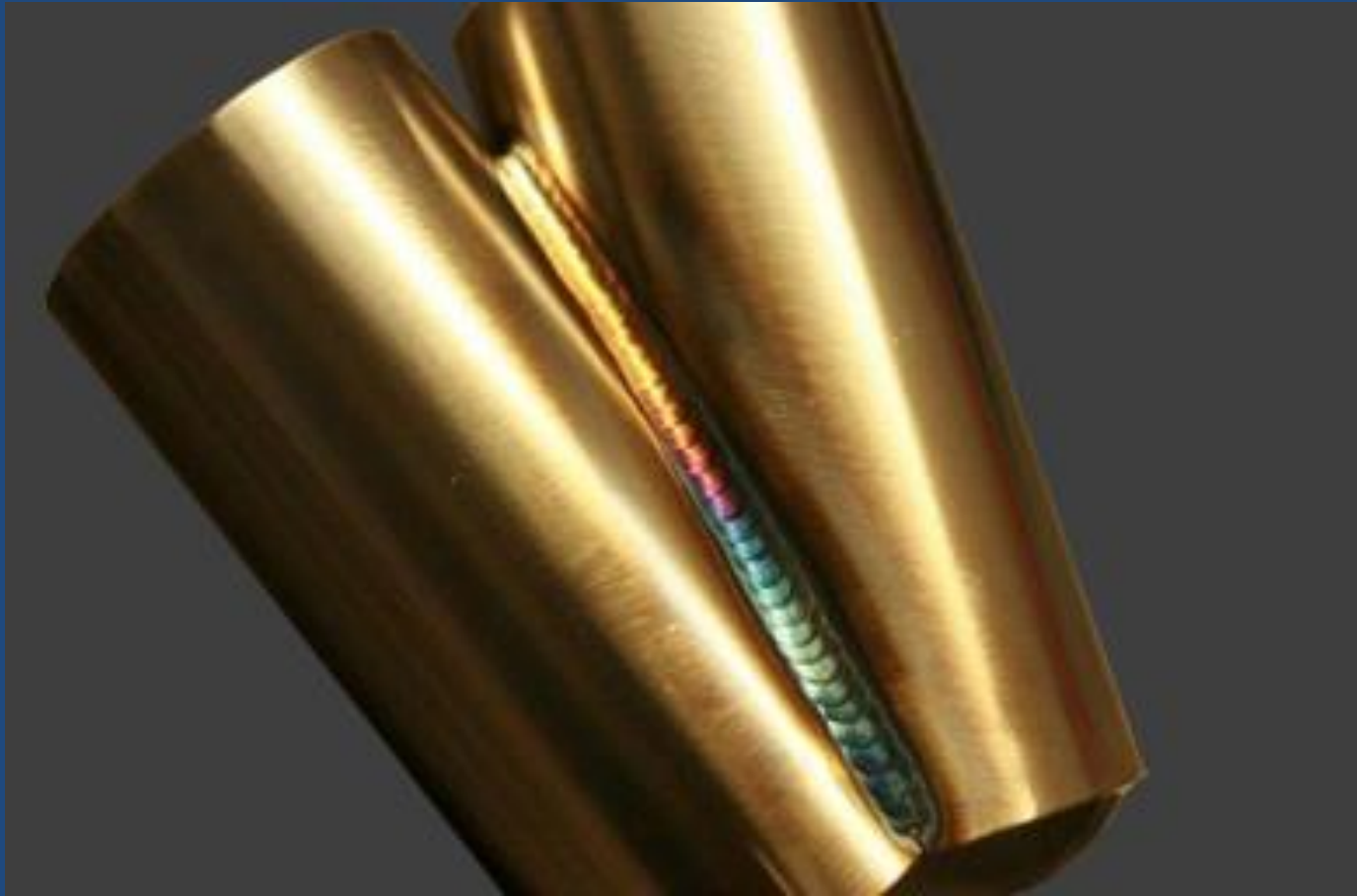

Fistula

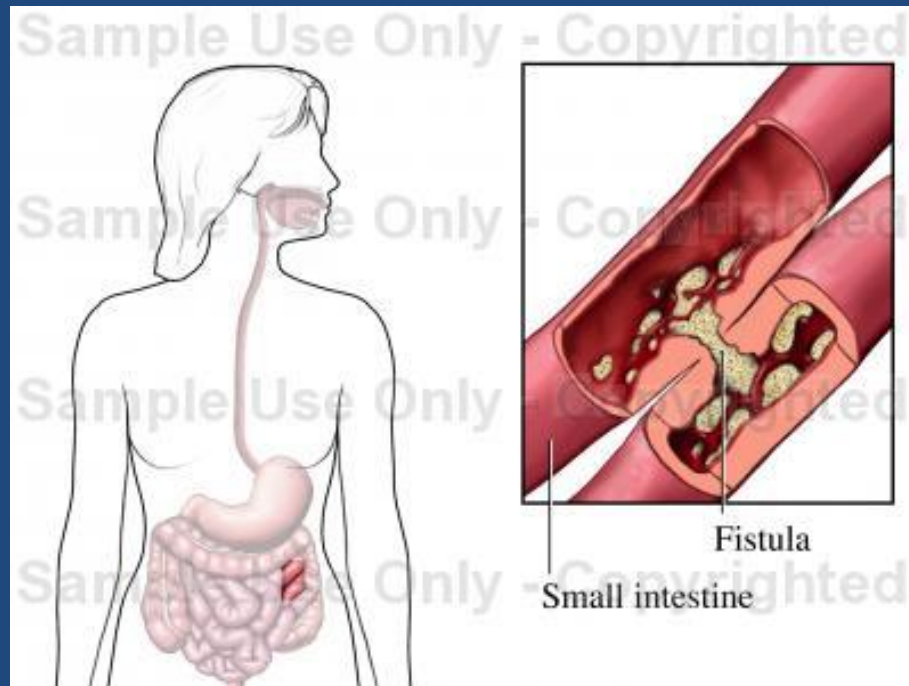

Fistula

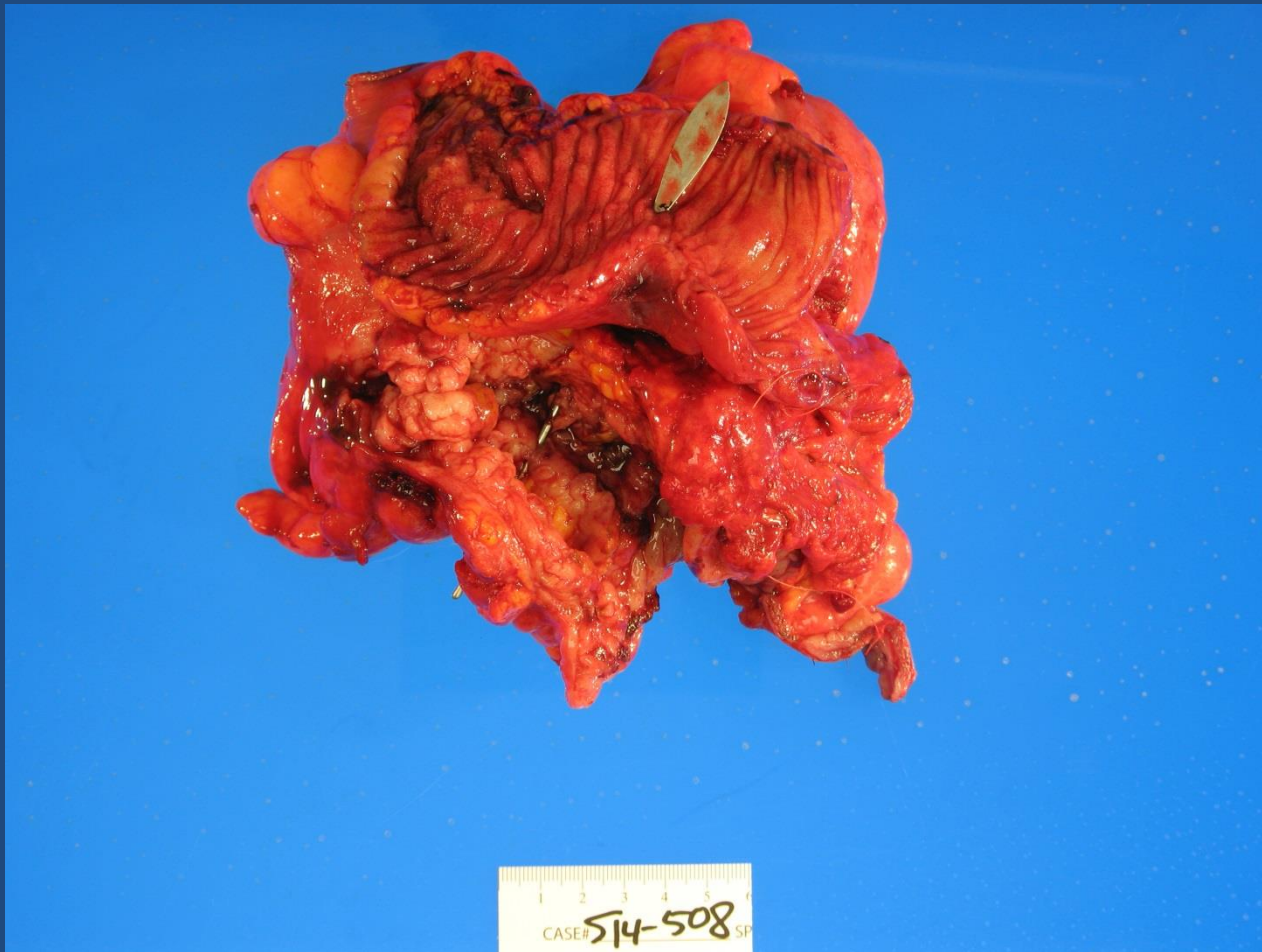

Fistula

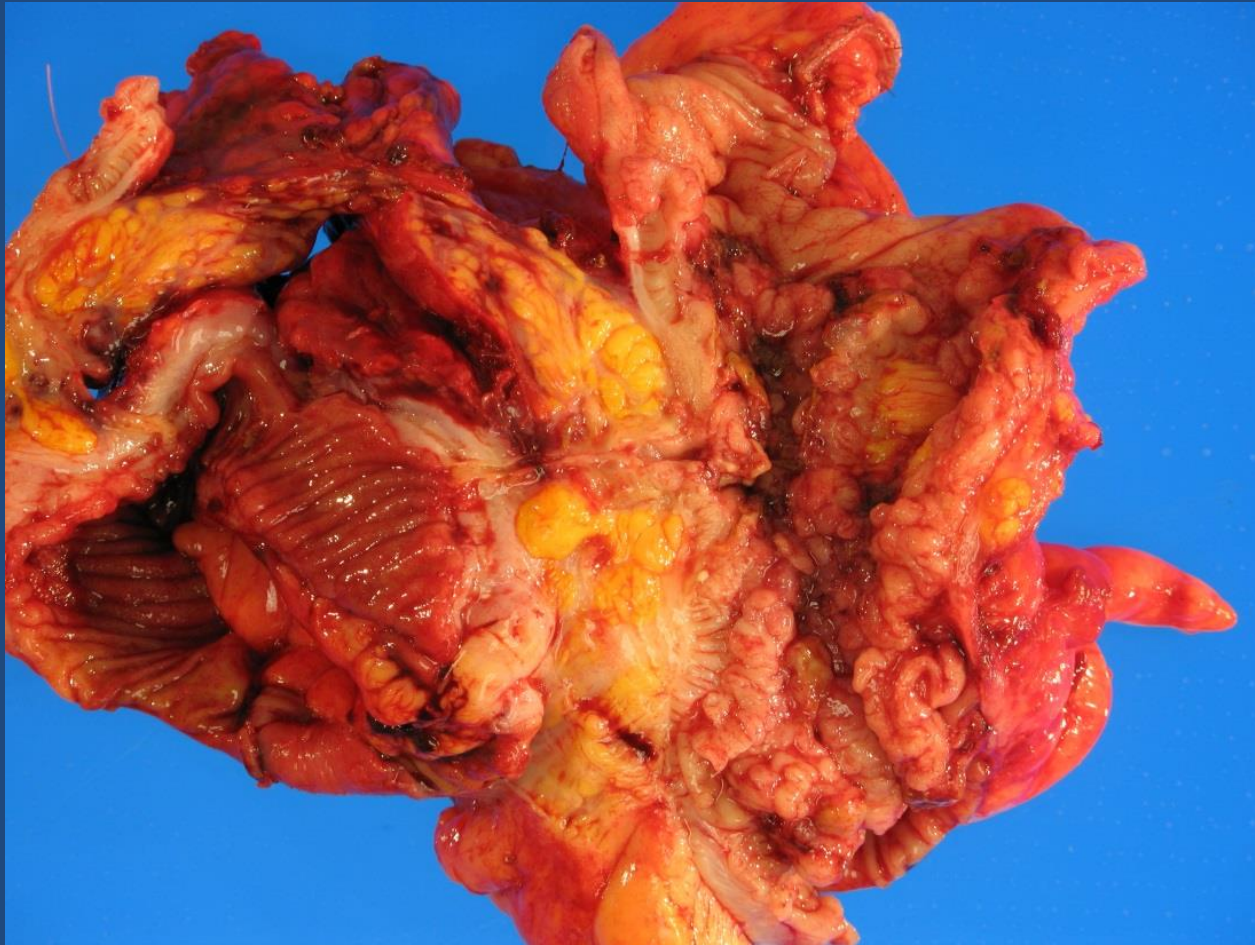

Perianal Fistulas

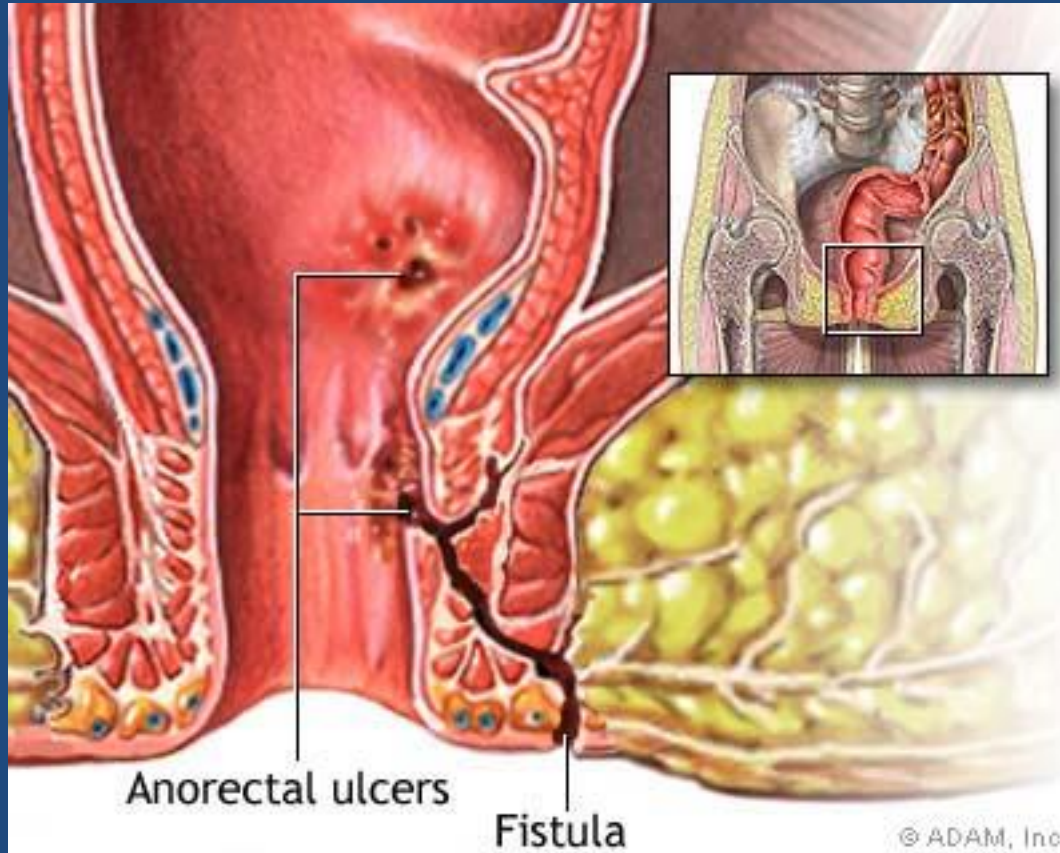

Perianal Fistulas

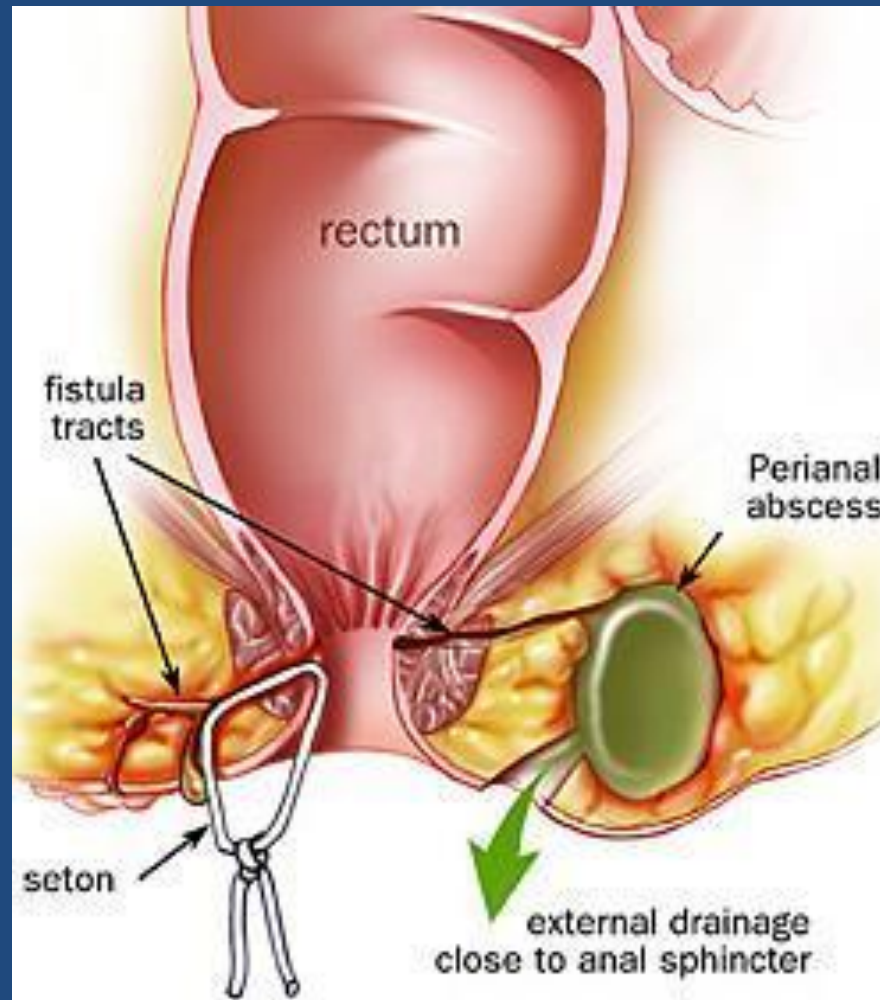

Crohn's Strictures and Fistulas

- **Inflammation can lead to strictures or fistulas**
- **Medications to control inflammation may prevent both problems**
- **Surgery often used to fix strictures and fistulas**





