

FLORIDA MARINE RESEARCH INSTITUTE TECHNICAL REPORTS

Checklists of Selected Shallow-Water Marine Invertebrates of Florida

David K. Camp, William G. Lyons, and Thomas H. Perkins

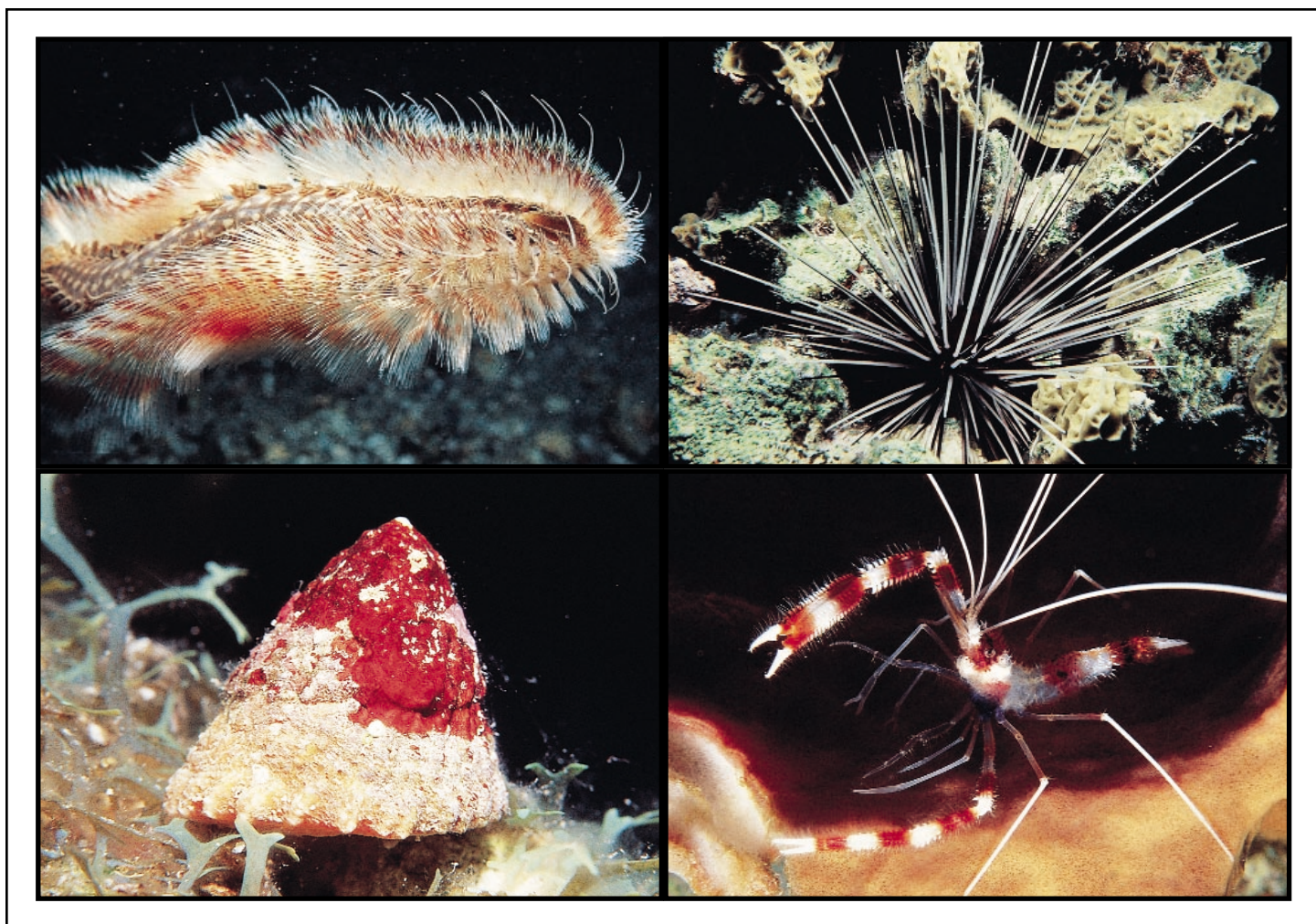

Florida Department of
Environmental Protection





Lawton Chiles
Governor of Florida

Florida Department of Environmental Protection

Virginia B. Wetherell
Secretary



The Florida Marine Research Institute (FMRI) is a bureau of the Florida Department of Environmental Protection (FDEP). The FDEP's mission is to "protect, conserve, and manage Florida's environment and natural resources." The FMRI conducts applied research pertinent to managing marine-fishery resources and marine species of special concern in Florida.

Programs at the FMRI focus on resource-management topics such as managing gamefish and shellfish populations, restoring depleted fish stocks and the habitats that support them, protecting coral reefs, preventing and mitigating oil-spill damage, protecting endangered and threatened species, and managing coastal-resource information.

The FMRI publishes three series: *Memoirs of the Hourglass Cruises*, *Florida Marine Research Publications*, and *FMRI Technical Reports*. *FMRI Technical Reports* contain information relevant to immediate resource-management needs.

Kenneth D. Haddad, *Chief of Research*

Institute Editors

Theresa M. Bert, David K. Camp, Paul R. Carlson, Mark M. Leiby,
William G. Lyons, Anne B. Meylan, Robert G. Muller,
Ruth O. Reese, Carmelo R. Tomas

James F. Quinn, Jr., *Science Editor*
Judith G. Leiby, *Copy Editor*
Llyn C. French, *Art Editor*

Checklists of Selected Shallow-Water Marine Invertebrates of Florida

**David K. Camp
William G. Lyons
Thomas H. Perkins**

Florida Department of Environmental Protection
Florida Marine Research Institute
100 Eighth Avenue Southeast
St. Petersburg, Florida 33701

**Florida Department of Environmental Protection
FMRI Technical Report TR-3**

1998

Cover Photographs

Clockwise from upper left:

Chloeia viridis, *Diadema antillarum*, *Stenopus hispidus*, and *Lithopoma tectum*.

Reprinted by permission from *REEF CREATURE Identification—Florida, Caribbean, Bahamas*, Copyright ©1992 by Paul Humann.

Copies of this document may be obtained from

Florida Marine Research Institute
100 Eighth Ave. SE
St. Petersburg, FL 33701-5095
Attn: Librarian

Document Citation

Camp, D. K., W. G. Lyons, and T. H. Perkins. 1998. Checklists of selected shallow-water marine invertebrates of Florida. Florida Marine Research Institute Technical Report TR-3. 238 pp.

Document Production

This document was designed in WordPerfect® (v. 5.1) and Microsoft® Word (v. 6.0) and formatted using QuarkXPress™ (v. 4.03) on Apple Power Macintosh® computers. The headline font is Adobe® Avant Garde, the text font is Adobe® Palatino, and the cover headline is Adobe® Gill Sans. The cover and text papers are Consolidated Fortune Matte Recycled. Llyn C. French and James F. Quinn, Jr., of Florida Marine Research Institute, performed formatting, layout, and production for final film. Extra! Extra! Graphics Commercial Printers, St. Petersburg, Florida, printed the document.



The papers used in this publication meet the minimum requirements of the American National Standard for Permanence of Paper for Printed Library Materials Z39.48—1992.

Table of Contents

RATIONALE AND SCOPE OF CHECKLISTS	1
Acknowledgments	2
Literature Cited	2
CHECKLIST OF SHALLOW-WATER MARINE MOLLUSCA OF FLORIDA	5
Methods	5
Acknowledgments	6
Checklist of the Mollusca	7
Phylum Mollusca	7
Class Aplacophora	7
Order Pholidoskepia	7
Family Meiomeniidae	7
Class Polyplacophora	7
Order Neoloricata	7
Family Hanleyidae	7
Family Ischnochitonidae	7
Family Callistoplacidae	7
Family Chaetopleuridae	7
Family Chitonidae	7
Family Tonicellidae	7
Family Mopaliidae	7
Family Acanthochitonidae	7
Class Scaphopoda	7
Order Dentaliida	7
Family Dentaliidae	8
Family Gadilinidae	8
Order Gadilida	8
Family Gadilidae	8
Class Bivalvia	8
Order Solemyoidea	8
Family Solemyidae	8
Order Nuculoida	8
Family Nuculidae	8
Family Nuculanidae	8
Order Mytiloida	8
Family Mytilidae	8
Order Arcoida	9
Family Arcidae	9
Family Noetiidae	9
Family Glycymerididae	9
Order Pterioidea	9
Family Pteriidae	9
Family Isognomonidae	9
Family Malleidae	9
Family Pinnidae	9
Order Limoida	9
Family Limidae	9
Order Ostreoida	9
Family Pectinidae	9
Family Propeamussidae	10
Family Plicatulidae	10

Family Spondylidae	10
Family Anomiidae	10
Family Ostreidae	10
Family Gryphaeidae	10
Order Veneroidea	10
Family Lucinidae	10
Family Ungulinidae	10
Family Cyrenoididae	11
Family Chamidae	11
Family Lasaeidae	11
Family Galeommatidae	11
Family Sportellidae	11
Family Carditidae	11
Family Condyllocardiidae	11
Family Astartidae	11
Family Crassatellidae	11
Family Cardiidae	12
Family Mactridae	12
Family Solenidae	12
Family Pharidae	12
Family Tellinidae	12
Family Donacidae	12
Family Psammobiidae	13
Family Semelidae	13
Family Solecurtidae	13
Family Dreissenidae	13
Family Trapezidae	13
Family Corbiculidae	13
Family Veneridae	13
Family Petricolidae	14
Order Myoidea	14
Family Myidae	14
Family Corbulidae	14
Family Gastrochaenidae	14
Family Hiatellidae	14
Family Pholadidae	14
Family Teredinidae	15
Order Pholadomyoidea	15
Family Lyonsiidae	15
Family Pandoridae	15
Family Thraciidae	15
Family Periplomatidae	15
Family Poromyidae	15
Family Verticordiidae	15
Family Cuspidariidae	15
Class Gastropoda	15
Order Patellogastropoda	15
Family Lottiidae	15
Order Archaeogastropoda	15
Family Scissurellidae	15
Family Fissurellidae	15
Family Turbinidae	16
Family Trochidae	16
Family Calliostomatidae	16

Family Skeneidae	17
Order Neritopsina	17
Family Neritidae	17
Family Phenacolepadidae	17
Order Neotaenioglossa	17
Family Obtortionidae	17
Family Litiopidae	17
Family Cerithiidae	17
Family Batillariidae	17
Family Potamididae	17
Family Planaxidae	17
Family Modulidae	17
Family Turritellidae	17
Family Siliquariidae	18
Family Littorinidae	18
Family Skeneopsidae	18
Family Barleeiidae	18
Family Rissoidae	18
Family Hydrobiidae	18
Family Truncatellidae	18
Family Assimineidae	19
Family Elachisinidae	19
Family Vitrinellidae	19
Family Caecidae	19
Family Strombidae	19
Family Hipponicidae	20
Family Vanikoridae	20
Family Calyptraeidae	20
Family Capulidae	20
Family Xenophoridae	20
Family Vermetidae	20
Family Cypraeidae	20
Family Ovulidae	20
Family Triviidae	20
Family Lamellariidae	21
Family Naticidae	21
Family Cassidae	21
Family Tonnidae	21
Family Ficidae	21
Family Ranellidae	21
Family Personidae	22
Family Bursidae	22
Family Cerithiopsidae	22
Family Triphoridae	22
Family Epitoniidae	22
Family Janthinidae	23
Family Aclididae	23
Family Eulimidae	23
Order Neogastropoda	23
Family Muricidae	23
Family Coralliophilidae	24
Family Turbinellidae	24
Family Buccinidae	24

Family Melongenidae	24
Family Nassariidae	24
Family Fasciariidae	25
Family Columbellidae	25
Family Volutidae	25
Family Olividae	25
Family Harpidae	26
Family Cystiscidae	26
Family Marginellidae	26
Family Mitridae	26
Family Costellariidae	26
Family Cancellariidae	26
Family Drilliidae	27
Family Terebridae	27
Family Strictispiridae	27
Family Turridae	27
Family Conidae	27
Subclass Heterobranchia	28
Order Heterostropha	28
Family Cornirostridae	28
Family Mathildidae	28
Family Architectonicidae	28
Family Rissoellidae	29
Family Ebalidae	29
Family Pyramidellidae	29
Family Amathinidae	30
Order Uncertain	30
Family Acteonidae	30
Subclass Opisthobranchia	30
Order Cephalaspidea	30
Family Ringiculidae	30
Family Aplustridae	30
Family Cylichnidae	30
Family Philinidae	30
Family Aglajidae	30
Family Gastropteridae	30
Family Retusidae	30
Family Bullidae	31
Family Haminoeidae	31
Family Runcinidae	31
Order Acochlidoidea	31
Family Microhedylidae	31
Order Thecosomata	31
Family Cavoliniidae	31
Order Anaspidea	31
Family Akeridae	31
Family Aplysiidae	31
Family Notarchidae	31
Order Sacoglossa	31
Family Volvatellidae	31
Family Cyllindrobullidae	31
Family Oxyroidae	31
Family Juliidae	31
Family Elysiidae	31

Family Polybranchiidae	32
Family Costasiellidae	32
Family Stiligeridae	32
Order Notaspidea	32
Family Umbraculidae	32
Family Pleurobranchidae	32
Order Nudibranchia	32
Family Corambidae	32
Family Goniodorididae	32
Family Aegiretidae	32
Family Polyceratidae	32
Family Chromodorididae	32
Family Asteronotidae	33
Family Dorididae	33
Family Dendrodorididae	33
Family Phyllidiidae	33
Family Archidorididae	33
Family Discodorididae	33
Family Platydorididae	33
Family Tritoniidae	33
Family Bornellidae	33
Family Lomanotidae	33
Family Scyllaeidae	33
Family Dotoidae	34
Family Arminidae	34
Family Janolidae	34
Family Flabellinidae	34
Family Eubbranchidae	34
Family Tergipedidae	34
Family Fionidae	34
Family Facelinidae	34
Family Aeolidiidae	34
Family Glaucidae	34
Subclass Pulmonata	34
Order Archaeopulmonata	34
Family Ellobiidae	34
Order Basommatophora	35
Family Siphonariidae	35
Family Trimusculidae	35
Order Systellommatophora	35
Family Onchidiidae	35
Class Cephalopoda	35
Order Sepioidea	35
Family Spirulidae	35
Family Sepiolidae	35
Order Teuthoidea	35
Family Loliginidae	35
Order Octopoda	35
Family Octopodidae	35
Family Argonautidae	35
Pelagic Mollusks	35
Class Gastropoda	36
Order Neotaenioglossa	36

Family Atlantidae	36
Family Carinariidae	36
Family Pterotracheidae	36
Order Thecosomata	36
Family Limacinidae	36
Family Cavoliniidae	36
Family Peraclididae	36
Order Gymnosomata	36
Family Clionidae	36
Family Cliopsidae	37
Family Notobranchaeidae	37
Family Pneumodermatidae	37
Family Thliptodontidae	37
Order Nudibranchia	37
Family Phylliroidae	37
References	37
CHECKLIST OF SHALLOW-WATER MARINE POLYCHAETOUS ANNELIDA OF FLORIDA	79
Methods	79
Acknowledgments	79
Checklist of the Polychaetous Annelida	80
Phylum Annelida	80
Class Polychaeta	80
Order Phyllodocida	80
Family Phyllodocidae	80
Family Lacydoniidae	81
Family Glyceridae	81
Family Goniadidae	81
Family Sphaerodoridae	81
Family Hesionidae	81
Family Pilargidae	82
Family Syllidae	82
Family Nereididae	83
Family Nephtyidae	84
Family Paralacydoniidae	84
Family Aphroditidae	84
Family Polynoidae	84
Family Acoetidae	85
Family Eulepethidae	85
Family Sigalionidae	85
Family Pholoidae	85
Family Chrysopetalidae	85
Family Pisionidae	86
Order Amphinomida	86
Family Amphinomidae	86
Family Euphrosinidae	86
Order Eunicida	86
Family Onuphidae	86
Family Eunicidae	86
Family Lumbrineridae	87
Family Oenonidae	88
Family Dorvilleidae	88
Order Orbiniida	88
Family Orbiniidae	88

Order Spionida	88
Family Spionidae	88
Family Poecilochaetidae	89
Family Longosomatidae	89
Order Chaetopterida	89
Family Chaetopteridae	89
Order Magelonida	90
Family Magelonidae	90
Order Cirratulida	90
Family Paraonidae	90
Family Questidae	90
Family Cirratulidae	90
Order Ctenodrilida	91
Family Ctenodrilidae	91
Order Cossurida	91
Family Cossuridae	91
Order Flabelligerida	91
Family Flabelligeridae	91
Family Acrocirridae	91
Family Fauveliopsidae	91
Order Opheliida	91
Family Opheliidae	91
Family Scalibregmatidae	91
Order Sternaspida	92
Family Sternaspidae	92
Order Capitellida	92
Family Capitellidae	92
Family Maldanidae	92
Family Arenicolidae	92
Order Oweniida	93
Family Oweniidae	93
Order Terebellida	93
Family Pectinariidae	93
Family Sabellariidae	93
Family Ampharetidae	93
Family Trichobranchidae	93
Family Terebellidae	93
Order Sabellida	94
Family Sabellidae	94
Family Serpulidae	95
Family Spirorbidae	95
Order Nerillida	96
Family Nerillidae	96
Order Polygordiida	96
Family Polygordiidae	96
Order Protodrilida	96
Family Saccocirridae	96
References	96
CHECKLIST OF SHALLOW-WATER MARINE MALACOSTRACAN CRUSTACEA OF FLORIDA	123
Methods	123
Acknowledgments	124
Checklist of the Malacostracan Crustacea	124
Phylum Arthropoda	124

Subphylum Crustacea	124
Class Malacostraca	124
Subclass Phyllocarida	124
Order Leptostraca	124
Family Nebaliidae	124
Subclass Hoplocarida	124
Order Stomatopoda	124
Suborder Unipeltata	124
Superfamily Gonodactyloidea	124
Family Eurysquillidae	124
Family Gonodactylidae	124
Family Odontodactylidae	124
Family Pseudosquillidae	125
Superfamily Lysiosquilloidea	125
Family Lysiosquillidae	125
Family Nannosquillidae	125
Family Tetrasquillidae	125
Superfamily Squilloidea	125
Family Squillidae	125
Subclass Eumalacostraca	125
Superorder Peracarida	125
Order Mysidacea	125
Suborder Mysida	125
Family Mysidae	125
Subfamily Siriellinae	125
Subfamily Gastrosaccinae	125
Subfamily Mysinae	125
Order Amphipoda	126
Suborder Ingolffiellidea	126
Family Ingolffiellidae	126
Suborder Gammaridea	126
Family Ampeliscidae	126
Family Amphilochidae	126
Family Ampithoidae	126
Family Anamixidae	127
Family Aoridae	127
Family Argissidae	127
Family Aristiidae	127
Family Bateidae	127
Family Biancolinidae	127
Family Cheluridae	127
Family Colomastigidae	127
Family Corophiidae	128
Subfamily Corophiinae	128
Family Cyproideidae	128
Family Dexaminidae	128
Family Epimeriidae	128
Family Eusiridae	128
Family Gammaridae	128
Family Haustoriidae	129
Family Hyaellidae	129
Family Hyalidae	129
Family Iphimediidae	129
Family Ischyroceridae	129

Family Leucothoidae	130
Family Liljeborgiidae	130
Family Lysianassidae	130
Subfamily Lysianassinae	130
Subfamily Tryphosinae	130
Family Megaluropidae	130
Family Melphidippidae	130
Family Ochlesidae	130
Family Oedicerotidae	130
Family Phliantidae	130
Family Phoxocephalidae	131
Subfamily Broginae	131
Subfamily Metharpiniinae	131
Family Platyischnopidae	131
Family Pleustidae	131
Subfamily Parapleustinae	131
Subfamily Stenopleustinae	131
Family Podoceridae	131
Family Pontoporeiidae	131
Family Sebidae	131
Family Stenothoidae	131
Family Synopiidae	131
Family Talitridae	131
Suborder Caprellidea	132
Family Caprellidae	132
Family Caprellinoididae	132
Family Pariambidae	132
Family Phtisicidae	132
Subfamily Phtisicinae	132
Family Protellidae	132
Order Isopoda	132
Suborder Anthuridea	132
Family Anthuridae	132
Family Hyssuridae	132
Family Paranthuridae	132
Suborder Asellota	132
Superfamily Gnathostenetroidoidea	132
Family Gnathostenetroididae	133
Superfamily Janiroidea	133
Family Incertae Sedis	133
Family Janiridae	133
Family Joeropsidae	133
Family Munnidae	133
Family Paramunnidae	133
Family Pleurocopidae	133
Family Santiidae	133
Superfamily Stenetrioidea	133
Family Stenetriidae	133
Suborder Epicaridea	133
Family Bopyridae	133
Subfamily Athelginae	133
Subfamily Bopyrinae	133
Subfamily Hemiarthrinae	134

Subfamily Ioninae	134
Subfamily Pseudioninae	134
Family Entoniscidae	134
Suborder Flabellifera	134
Family Aegidae	134
Family Tridentellidae	135
Family Cirolanidae	135
Subfamily Cirolaninae	135
Subfamily Conilerinae	135
Subfamily Eurydicinae	135
Family Corallanidae	135
Family Cymothoidae	135
Family Limnoriidae	135
Family Serolidae	136
Family Sphaeromatidae	136
Subfamily Ancininae	136
Subfamily Cassidininae	136
Subfamily Dynameninae	136
Subfamily Sphaeromatinae	136
Suborder Gnathiidea	136
Family Gnathiidae	136
Suborder Microcerberidea	136
Family Microcerberidae	136
Suborder Oniscidea	136
Infraorder Tylomorpha	136
Family Tylidae	136
Infraorder Ligiamorpha	136
Section Diplocheta	136
Family Ligiidae	136
Section Crinocheta	136
Superfamily Oniscoidea	136
Family Halophilosciidae	136
Family Philosciidae	136
Family Rhyscotidae	136
Family Scyphacidae	136
Suborder Valvifera	136
Family Arcturidae	137
Subfamily Arcturinae	137
Subfamily Edwinjoycinae	137
Family Chaetiliidae	137
Family Idoteidae	137
Subfamily Idoteinae	137
Order Tanaidacea	137
Suborder Tanaidomorpha	137
Superfamily Tanaoidea	137
Family Tanaidae	137
Subfamily Pancolinae	137
Superfamily Paratanaoidea	137
Family Anarthruridae	137
Family Leptocheliidae	137
Family Nototanaidae	137
Family Pseudotanaidae	137
Subfamily Cryptocopinae	137
Subfamily Pseudotanainae	137

Suborder Apseudomorpha	137
Superfamily Apseudoidea	137
Family Apseudidae	137
Family Cirratodactylidae	137
Family Kalliapseudidae	137
Family Pagurapseudidae	138
Family Parapseudidae	138
Order Cumacea	138
Family Bodotriidae	138
Subfamily Bodotriinae	138
Subfamily Mancocuminae	138
Subfamily Vaunthompsoniinae	138
Family Diastylidae	138
Family Leuconidae	138
Family Nannastacidae	138
Superorder Eucarida	138
Order Euphausiacea	138
Family Euphausiidae	138
Order Decapoda	139
Suborder Dendrobranchiata	139
Superfamily Penaeoidea	139
Family Penaeidae	139
Family Sicyoniidae	139
Family Solenoceridae	139
Superfamily Sergestoidea	139
Family Sergestidae	139
Family Luciferidae	139
Suborder Pleocyemata	139
Infraorder Stenopodidea	139
Family Spongicolidae	139
Family Stenopodidae	139
Infraorder Caridea	139
Superfamily Pasiphaeoidea	139
Family Pasiphaeidae	139
Superfamily Atyoidea	139
Family Atyidae	139
Superfamily Bresilioidea	139
Family Bresiliidae	139
Superfamily Nematocarcinoidea	139
Family Rhynchocinetidae	139
Superfamily Palaemonoidea	140
Family Anchistioididae	140
Family Gnathophyllidae	140
Family Palaemonidae	140
Subfamily Palaemoninae	140
Subfamily Pontoniinae	140
Superfamily Alpheoidea	141
Family Alpheidae	141
Family Hippolytidae	141
Family Ogyrididae	142
Superfamily Processoidea	142
Family Processidae	142
Superfamily Crangonoidea	142

Family Crangonidae	142
Infraorder Astacidea	142
Superfamily Enoplometopoidea	142
Family Enoplometopidae	142
Infraorder Thalassinidea	142
Superfamily Callianassoidea	142
Family Callianassidae	142
Subfamily Callianassinae	142
Subfamily Callichirinae	142
Subfamily Cheraminae	142
Subfamily Eucalliinae	142
Family Ctenochelidae	142
Subfamily Ctenochelinae	142
Family Laomediidae	142
Family Upogebiidae	142
Superfamily Axioidea	143
Family Axiidae	143
Family Micheleidae	143
Infraorder Palinura	143
Superfamily Palinuroidea	143
Family Palinuridae	143
Family Scyllaridae	143
Subfamily Ibacinae	143
Subfamily Scyllarinae	143
Family Synaxidae	143
Infraorder Anomura	143
Superfamily Coenobitoidea	143
Family Coenobitidae	143
Family Diogenidae	143
Superfamily Paguroidea	144
Family Paguridae	144
Superfamily Galatheoidea	144
Family Galatheididae	144
Family Porcellanidae	144
Superfamily Hippoidea	144
Family Albuneidae	144
Family Hippidae	145
Superfamily Dromioidea	145
Family Dromiidae	145
Infraorder Brachyura	145
Section Archaeobrachyura	145
Superfamily Homoloidea	145
Family Cyclodorippidae	145
Superfamily Raninoidea	145
Family Raninidae	145
Subfamily Ranininae	145
Subfamily Notopodinae	145
Subfamily Symethinae	145
Section Oxystomata	145
Superfamily Dorippoidea	145
Family Dorippidae	145
Subfamily Ethusinae	145
Superfamily Leucosioidea	145
Family Calappidae	145

Subfamily Calappinae	145
Subfamily Matutinae	145
Family Leucosiidae	145
Subfamily Ebaliinae	145
Subfamily Iliinae	146
Section Oxyrhyncha	146
Superfamily Majoidea	146
Family Majidae	146
Subfamily Inachinae	146
Subfamily Epialtinae	146
Subfamily Pisinae	146
Subfamily Majinae	146
Subfamily Tychinae	147
Superfamily Parthenopoidea	147
Family Parthenopidae	147
Subfamily Parthenopinae	147
Section Brachyrhyncha	147
Superfamily Portunoidea	147
Family Portunidae	147
Subfamily Polybiinae	147
Subfamily Portuninae	147
Superfamily Xanthoidea	147
Family Goneplacidae	147
Family Xanthidae	148
Superfamily Grapsidoidea	149
Family Gecarcinidae	149
Family Grapsidae	149
Subfamily Grapsinae	149
Subfamily Plagusiinae	149
Subfamily Sesarminae	149
Subfamily Varuninae	150
Superfamily Pinnotheroidea	150
Family Pinnotheridae	150
Subfamily Pinnotherinae	150
Subfamily Pinnothereliinae	150
Superfamily Ocypodoidea	150
Family Ocypodidae	150
Subfamily Ocypodinae	150
Family Palicidae	150
Superfamily Cryptochiroidea	150
Family Cryptochiridae	150
References	151
CHECKLIST OF SHALLOW-WATER ECHINODERMATA OF FLORIDA	191
Methods	191
Acknowledgments	191
Checklist of the Echinodermata	192
Phylum Echinodermata	192
Class Crinoidea	192
Order Comatulida	192
Family Comasteridae	192
Class Asteroidea	192
Order Paxillosida	192
Family Luidiidae	192

Family Astropectinidae	192
Order Valvatida	192
Family Asterinidae	192
Family Goniasteridae	192
Family Ophidiasteridae	192
Family Mithrodiidae	192
Family Asteropseidae	192
Family Oreasteridae	192
Order Spinulosida	192
Family Echinasteridae	192
Order Forcipulatida	192
Family Asteroiidae	192
Class Ophiuroidea	192
Order Phrynophiurida	192
Family Ophiomyxidae	192
Family Gorgonocephalidae	192
Order Ophiurida	193
Family Ophiuridae	193
Family Ophiocomidae	193
Family Ophionereididae	193
Family Ophiodermatidae	193
Family Ophiactidae	193
Family Amphiuridae	193
Family Ophiothricidae	194
Class Echinoidea	194
Order Cidaroida	194
Family Cidaridae	194
Order Diadematoidea	194
Family Diadematidae	194
Order Arbacioidea	194
Family Arbaciidae	194
Order Temnopleuroidea	194
Family Temnopleuridae	194
Family Toxopneustidae	194
Order Echinoida	194
Family Echinometridae	194
Order Holoctypoida	194
Family Echinoneidae	194
Order Clypeasteroida	194
Family Clypeasteridae	194
Family Mellitidae	194
Order Spatangoida	194
Family Schizasteridae	194
Family Brissidae	194
Class Holothuroidea	195
Order Dendrochirotida	195
Family Cucumariidae	195
Family Sclerodactylidae	195
Family Phylloporidae	195
Order Aspidochirotida	195
Family Stichopodidae	195
Family Holothuriidae	195
Order Molpadiida	195
Family Caudinidae	195

Order Apodida	195
Family Synaptidae	195
Family Chiridotidae	196
References	196
INDEX OF SCIENTIFIC NAMES	209

Rationale and Scope of Checklists

David K. Camp, William G. Lyons, and Thomas H. Perkins

The Florida Department of Environmental Protection is preparing to use biological criteria to assess human impacts on the ambient water quality of Florida's estuaries and nearshore coastal zone. The use of biocriteria in environmental regulation and management is based on the principle that species composition and biotic abundance can serve as indicators of the environmental quality of a community and that these biological factors can be assessed to detect deviations in community condition and to evaluate trends in environmental health (Karr and Chu, 1997). To be able to perform such assessments, however, ecologists must have access to resources that will allow them to make accurate and consistent identifications of the biological components of the community. Accuracy and consistency of identification are integral parts of biological quality assurance in regulatory ecology, an enterprise whose results must be both scientifically valid and defensible. The more accurate and consistent the identifications of the biological components of the marine community are, the more likely it is that trends can be detected. If early warning signs of environmental impairment in Florida's marine communities are to be recognized, identifications must be accurate at the species level.

Identifying the fauna of Florida's estuarine and coastal marine communities is a challenging task. Florida is located in the transition area between two marine zoogeographic zones, the tropical zone to the south and the temperate zone to the north, and multitudes of species related to each of these zones contribute to the state's fauna, which also contains a significant endemic component. As a consequence, more species of marine organisms may be found in Florida waters than in those of any other of the continental United States.

Most of Florida's benthic marine macroinverte-

brate species belong to four principal groups: mollusks, polychaetous annelids, malacostracan crustaceans, and echinoderms (Table 1). Species of these groups are prominent in epibenthic and infaunal samples taken in shallow waters, and they generally contribute the greatest numbers of species and individuals found in these types of samples. Depending on the habitat and the type of gear used, it is not unusual for single samples of Florida marine benthos to contain from 30 to more than 100 species belonging to these four groups. Because of this great diversity, identifying organisms to the species level can be difficult and time-consuming.

Common impediments to the identification process include scattered or incomplete information on a fauna, out-of-date literature, and occurrences of "new" (undescribed) or extralimital species. Even with the recent decline of taxonomy as a research discipline, newly described marine invertebrate species are being added to the list of Florida's fauna every year, and specimens of other still-undescribed species are present in many museum collections, including the Florida Marine Research Institute's Marine Specimen Collection at St. Petersburg. Moreover, the classification of the major marine invertebrate groups is dynamic, changing as the understanding of phylogenetic relationships increases, so even quite familiar names may change from time to time. All of these factors pose problems of accuracy and consistency for those charged with conducting long-term, community-level comparisons of fauna within and between programs and with maintaining Florida's marine biodiversity.

The production, distribution, and periodic updating of authoritative identification guides would do much to improve the accuracy and consistency of identifications (Carney, 1996). By making these guides available to those engaged in faunal assessments in many

Table 1. Numbers of families, genera, and species-level taxa of shallow-water (<37-m depth) marine Mollusca, polychaetous Annelida, malacostracan Crustacea, and Echinodermata known from Florida in 1997.

	Family	Genus	Species
Mollusca	221	646	1,407
Polychaetous Annelida	58	328	821
Malacostracan Crustacea	155	532	1,135
Echinodermata	39	77	162
Total	473	1,583	3,525

separate investigations, we can help to ensure that the same animal will be consistently identified by the same name and that the name selected will be based upon the most accurate information. Problems posed by reclassifications or by the appearances of "new" (undescribed, recently described, or extralimital) species can be mitigated by periodic and timely updates of the guides.

A first step in producing identification guides is to prepare authoritative, up-to-date checklists of all species of the major marine benthic macroinvertebrate groups known from shallow Florida waters. Such checklists will serve two purposes—they will provide ecologists with up-to-date names for most of Florida's benthic macroinvertebrates, and they will provide a basis from which to plan the scope and production of illustrated guides to the marine fauna of Florida. The purpose of this paper is to initiate that first step. An electronic network (perhaps via an Internet website) should also be established to allow easy access to the checklists and to inform Florida ecologists of nomenclatural changes to the checklists and of associated identification literature.

The checklists of mollusks, polychaetous annelids, malacostracan crustaceans, and echinoderms that follow list all species of these groups known to occur in Florida's estuarine and coastal marine waters offshore to depths of approximately 37 meters (20 fathoms or 120 feet). The 37-m depth was selected as a deep-water boundary because this depth has been shown to be an approximate point of transition between the faunas of shallow coastal zones and those of intermediate and deeper shelf zones, at least off western Florida (Lyons, 1980; Lyons and Camp, 1983). Although such points of transition can differ between animal groups and, certainly, among locations in a region as large and environmentally diverse as Florida, we have found that many of the species that demonstrate fidelity to particular depth zones off western Florida maintain that fidelity in other areas of the state. As a caveat to that generalization, it is important to recognize the phenomenon of latitudinal submergence—species that inhabit very shallow waters in the Florida Keys and along southeastern Florida may be found only in deeper waters farther north. However, the converse is seldom true—benthic macroinvertebrate species that customarily inhabit Florida's intermediate and deeper shelf communities are rarely found in inshore waters of Florida (although a few occur in lesser depths off New England).

The checklists should not be considered a complete listing of all species that live in Florida waters, because undescribed species in museum collections are usually not included, and many species currently

known only from nearby states and countries (*e.g.*, Bahama Islands, Cuba) could also occur in Florida waters. These lists are works in progress, and they should be updated regularly. Compilation of this version ended in November 1997.

Individual accounts of methods and acknowledgments related to the creation of each list are presented below, and the list for each group is accompanied by a separate compilation of pertinent literature. The references cited in those compilations include all literature sources consulted during the preparation of that list, as well as some other references useful in classifying and identifying organisms of that group. Many other references have also been included to guide the user to pertinent information on the communities in which the organisms live and the forces that may impact those organisms and their communities; however, the lists of references do not include all papers that have treated Florida's benthic invertebrates. The sound management of Florida's marine resources will depend not only upon the consistent and accurate identification of organisms but also upon an understanding and appreciation of the composition and dynamics of the communities in which these organisms live.

Acknowledgments

We thank the following people, who contributed their time and effort to improving the quality of this checklist. Staff of the library at Florida Marine Research Institute (FMRI) (Jan Boyett, Bob Brock, Felice Drouin, and James Thomas) acquired and provided copies of many of the publications we consulted. James F. Quinn, Jr., Llyn French, and Judy Leiby, of the FMRI Publications Production Office, edited our copy, assembled our several word-processing files into the finished document, and assisted in improving this work. Funding was provided by Florida Department of Environmental Protection, Division of Water Facilities, Bureau of Water Resources Protection from FY 1997 U.S. Environmental Protection Agency 604(b) grant monies administered by Mary Paulic. We are grateful to the department for giving us the opportunity to assemble these lists and associated references. Finally, we are especially grateful to Paul Humann, marine life author and photographer, for allowing several of his excellent photographs to grace the cover of this document.

Literature Cited

CARNEY, R. S. 1996. On the adequacy and improvement of marine benthic pre-impact surveys. Pp. 295-315 *in* Schmitt, R. J., and C. W. Osenberg (eds.), *Detecting Eco-*

logical Impacts: Concepts and Applications in Coastal Habitats. Academic Press, New York. xx + 401 pp.

KARR, J. R., and E. W. CHU. 1997. Biological monitoring and assessment: Using multimetric indexes effectively. EPA 235-R97-001. University of Washington, Seattle. vii + 149 pp.

LYONS, W. G. 1980. Molluscan communities of the

West Florida Shelf. Bulletin of the American Malacological Union, Inc. (1979): 37-40.

LYONS, W. G., and D. K. CAMP. 1983. Zones of faunal similarity within the Hourglass study area. Pp. 44-46 *in* Proceedings of the Third Annual Gulf of Mexico Information Transfer Meeting, December 1982. United States Department of the Interior, Minerals Management Service, New Orleans.

BLANK PAGE

Checklist of Shallow-Water Marine Mollusca of Florida

William G. Lyons

Methods

The initial draft of this list was based, in part, on information in *American Seashells, second edition* (Abbott, 1974) and on lists of mollusks prepared by the Council of Systematic Malacologists and the American Malacological Union for the American Fisheries Society (Turgeon *et al.*, 1988; Turgeon *et al.*, 1998). The Florida list was created by selecting from those larger lists the estuarine and marine species known from eastern North America and then by reducing that set of names, first by deleting the names of species not known from Florida and then by deleting the names of several hundred species known only from intermediate and deep-water regions of the continental shelf off Florida. Many other published and unpublished sources on occurrences of mollusks in Florida within the shallow-water limits set for this list were then examined to confirm that the names remaining were appropriate for listing. Regional information sources were consulted for the Jacksonville area (H. G. Lee, unpublished manuscript); the Indian River Lagoon (Mikkelsen *et al.*, 1995); the continental shelf off central and northeastern Florida (FMRI SEAMAP project, in prep.); the *Oculina* reefs off eastern Florida (Reed and Mikkelsen, 1987); shallow coastal waters off Hutchinson Island (Lyons, 1989); Peanut Island at Lake Worth Inlet (Lee, 1997b); Biscayne Bay and nearby environs (Voss and Voss, 1955; McNulty, 1961; McNulty *et al.*, 1962; O'Gower and Wacasey, 1967; H. B. Moore *et al.*, 1968; and numerous papers by Ev. Marcus, Er. Marcus, D. R. Moore, and others); the Florida Keys National Marine Sanctuary (Lyons and Quinn, 1995); Florida Bay (Tabb and Manning, 1961; Turney and Perkins, 1972; FMRI Florida Bay benthic faunal mapping project, in prep.); southwestern Florida (Perry and Schwengel, 1955); Charlotte Harbor (Estevez, 1986); Tampa Bay and Boca Ciega Bay (Hall and Saloman, 1975; many other papers in unpublished database compiled at FMRI by WGL); Crystal River region (Lyons *et al.*, 1971); Cedar Key region (Dall, 1884; Lee, 1997a); Florida Middle Ground (Hopkins *et al.*, 1977; Turgeon and Lyons, 1978; unpublished species list by Turgeon and Lyons); Apalachee Bay region (Menzel, 1971); St. Andrew Bay (Saloman *et al.*, 1982), Pensacola Bay region (Cooley, 1978; Frey and Dörjes, 1988); shallow coastal waters off western and southeastern Florida (Godcharles and Jaap, 1971); and the continental shelf off western Florida (D. R. Moore, 1977;

Bishop, 1980; Lyons, 1980; mollusks of Project Hourglass, FMRI unpublished). Additional records were consulted in a multitude of other papers.

The names on this list are presented in a phylogenetic arrangement of phylum, class, subclass, order, and family, with genera and species arranged alphabetically within families. The sequence of listing follows that of Turgeon *et al.* (1998) and is an accurate representation of the prevalent classification theory at this time. The format of the list differs from that of the larger lists (*e.g.*, Turgeon *et al.*, 1998) by including a category for subclass and also by providing authorities (original authors and dates) for higher taxa (phylum, class, subclass, order, family, and genus). Like the names themselves, the authorities for higher taxa were extracted from many sources, among the more prominent of which are Abbott (1974), H. E. Vokes (1980), Ponder and Warén (1988), Vaught (1989), Millard (1996), and Coan and Scott (1997). However, it was also necessary to consult many other works to obtain authorities for some of the names.

Three species included here are not listed by Turgeon *et al.* (1998) because a criterion for listing in the latter work requires prior publication of the information elsewhere, and there seem to be no published records of the following species in North America: 1) *Solariorbis semipuncta* D. R. Moore, 1965: fresh-dead shells and fragments among coralline sand in pockets atop reef structures, depth about 23–24 m, Florida Middle Ground, northeastern Gulf of Mexico, D. D. Turgeon and W. G. Lyons, unpublished data; 2) *Careliopsis bartschi* (Aguayo and Rehder, 1936): Florida Bay, W. G. Lyons, unpublished data; 3) *Bornella calcarata* Mørch, 1863: shallow to intermediate shelf waters off northeastern Florida, SEAMAP benthic community study; also taken commonly there by a commercial shell dredger during the 1970s. Another species, *Erycina floridana* Vanatta, 1904, described from Florida, was overlooked in other recent compilations of taxa (*e.g.*, Abbott, 1974; Turgeon *et al.*, 1988, 1998).

Undescribed species are not included on this list. Seemingly unnamed species belonging to the families Triphoridae, Eulimidae, Buccinidae, Nassariidae, Columbellidae, Turridae, Conidae (subfamily Mangeliinae), and Pyramidellidae from shallow waters of Florida are known to various workers. However, few if any of these species have been figured or diagnosed in publications, so nothing would be served by listing

unreferenced names (e.g., *Nassarius* sp. A). On an encouraging note, several of these species are the subjects of ongoing studies, so names for some of them may be available soon.

Copies of the draft list were sent to three reviewers (see acknowledgments), each of whom provided comments that improved the final document.

References

The accompanying compendium of references presents citations for nearly 1,100 books, journal articles, dissertations, theses, contract reports, and popular articles containing information on the classification, identification, distribution, life history, and ecology of the shallow-water mollusks of Florida. The list is by no means complete. For example, the classic works in which many of Florida's most well-known mollusks were described (e.g., the works of Linnaeus, Gmelin, Lamarck, Say, and others) have been omitted, although an attempt has been made to include early faunal surveys that documented and described Florida species (e.g., Conrad, 1846; Calkins, 1878; Dall, 1884). Many popular guides to the identification of Florida mollusks have been listed, but some are included principally for their historical value (e.g., Aldrich and Snyder, 1936; Morris, 1947), and some of the less useful paperback guides to seashells have been omitted. Likewise, most of the popular guides to worldwide seashells have been omitted, even though some of them include information on Florida shells. Many papers concerned only with the mollusks of Florida's deeper-water shelf and slope have also been omitted.

Papers describing the births, romances, diets, interspecific associates, competitive struggles, deaths, and similar facets of the natural history of Florida mollusks have been included on the assumption that such information can lead to a better understanding of the organisms by those who would study or manage them. On the other hand, reports of the ordinary data of fisheries (effort, landings, and economics) have been excluded, as such information is generally available elsewhere. Also excluded are papers on the more complex aspects of molluscan biology, such as anatomy, embryology, and biochemistry. Thus, a paper on prey preferences of a predatory gastropod would be included, but a paper describing the cell structure of that predator's stomach wall would not.

One very useful source of information on Florida's molluscan fauna is S. D. Kaicher's *Card Catalogue of World-Wide Shells*, a series of 60 card packs published individually between 1973 and 1992. Each pack consists of approximately 108 3 × 5 cards dedicated to a single family (or occasionally two related families) of marine

gastropods, and each card presents the name, range, diagnostic comments, and illustrations for a different species of that family. Nearly all of the packs contain cards treating species of the Florida fauna, but such information is readily available elsewhere for some families (e.g., Strombidae), so those packs are not cited here. In other cases, however, the information in the card packs is superior in accuracy and quality of illustration to any other information on those species, and an effort has been made to list the most pertinent of those packs. Examples of packs especially useful as identification aids for Florida species include those on Olividae (especially *Olivella*), Nassariidae, and Turridae.

A few articles from shell club newsletters have been included as examples of this information resource. Such articles can provide a wealth of information on local faunas, and in many instances they constitute the only record of local occurrence for a given species. Many useful and informative articles have been published in *Shell-O-Gram*, the newsletter of the Jacksonville Shell Club, in *Seafari*, the now-defunct newsletter of the Palm Beach County Shell Club, and in similar publications. Some of those newsletter articles have been later cited in scientific reports, but this is not peer-reviewed literature, and such articles should be used with caution. On the other hand, some of the shell collectors who write these articles are more knowledgeable identifiers of local fauna than are some of the biologists who identified mollusks for some of the environmental surveys cited in the present compendium. In fact, there seems to be an increasing tendency towards the publication of incorrect molluscan identifications in the peer-reviewed scientific literature, especially in papers reporting general faunal assessments, and some of those papers listed here contain remarkable errors. The best rule is to accept that information which seems reasonable and seek verification for that which does not, regardless of the source.

Acknowledgments

Dr. Paula M. Mikkelsen, Department of Invertebrates, American Museum of Natural History, New York, and Dr. James F. Quinn, Jr., Florida Department of Environmental Protection, Florida Marine Research Institute, St. Petersburg, each reviewed the entire draft list, and Dr. Kerry B. Clark, Department of Biological Sciences, Florida Institute of Technology, Melbourne, reviewed sections on aplacophorans and heterobranch and opisthobranch gastropods. Each of the reviewers has extensive experience working with the marine molluscan fauna of Florida, and each contributed valuable comments that improved the list. This effort also

benefited from information provided by many others who contributed to or reviewed manuscript drafts of the American Fisheries Society list (Turgeon *et al.*, 1998). Notable among these are Mr. Kurt Auffenberg, Florida Museum of Natural History, Gainesville; Dr. Robert C. Bullock, University of Rhode Island, Kingston;

Mr. Eugene V. Coan, Palo Alto, California; Dr. Terrence Gosliner, California Academy of Science, San Francisco; Dr. Harry G. Lee, Jacksonville, Florida; Dr. Gary McDonald, Long Marine Laboratory, Santa Cruz, California; and Dr. Gary Rosenberg, Academy of Natural Sciences of Philadelphia, Pennsylvania.

Checklist of the Mollusca

Phylum Mollusca

Class Aplacophora von Ihering, 1876

Solenogasters and Glisten-worms

Order Pholidoskepia Salvini-Plawén, 1978

Family Meiomeniidae Salvini-Plawén, 1985

Genus *Meiomenia* Morse, 1979

Meiomenia arenicola Salvini-Plawén, 1985

Class Polyplacophora J. E. Gray, 1821

Chitons

Order Neoloricata Bergenhayn, 1955

Family Hanleyidae Bergenhayn, 1955

Genus *Hanleya* J. E. Gray, 1857

Hanleya tropicalis Dall, 1881

Family Ischnochitonidae Dall, 1889

Genus *Ischnochiton* J. E. Gray, 1847

Ischnochiton dilatoculptus Kaas, 1982

Ischnochiton erythronotus (C. B. Adams, 1845)

Ischnochiton hartmeyereri Thiele, 1910

Ischnochiton niveus Ferreira, 1987

Ischnochiton papillosus (C. B. Adams, 1845)

Ischnochiton pseudovirgatus Kaas, 1972

Ischnochiton striolatus (J. E. Gray, 1828)

Genus *Stenoplax* Carpenter *in* Dall, 1879

Stenoplax bahamensis Kaas & Van Belle, 1987

Stenoplax boogii (Haddon, 1886)

Stenoplax floridana (Pilsbry, 1892)

Family Callistoplacidae Pilsbry, 1893

Genus *Callistochiton* Carpenter *in* Dall, 1879

Callistochiton portobelensis Ferreira, 1976

Callistochiton shuttleworthianus Pilsbry, 1893

Family Chaetopleuridae Plate, 1899

Genus *Chaetopleura* Shuttleworth, 1853

Chaetopleura apiculata (Say, 1834)

Chaetopleura janeirensis (J. E. Gray, 1828)

Chaetopleura staphylophera Lyons, 1985

Family Chitonidae Rafinesque, 1815

Genus *Acanthopleura* Guilding, 1829

Acanthopleura granulata (Gmelin, 1791)

Genus *Chiton* Linnaeus, 1758

Chiton marmoratus Gmelin, 1791

Chiton tuberculatus Linnaeus, 1758

Chiton viridis Spengler, 1797

Genus *Tonicia* J. E. Gray, 1847

Tonicia schrammi (Shuttleworth, 1856)

Family Tonicellidae Simroth, 1894

Genus *Lepidochitona* J. E. Gray, 1821

Lepidochitona liozonis (Dall & Simpson, 1901)

Family Mopaliidae Dall, 1889

Genus *Ceratozona* Dall, 1882

Ceratozona squalida (C. B. Adams, 1845)

Family Acanthochitonidae Pilsbry, 1893

Genus *Acanthochitona* J. E. Gray, 1821

Acanthochitona balesae Abbott, 1954

Acanthochitona hemphilli (Pilsbry, 1893)

Acanthochitona pygmaea (Pilsbry, 1893)

Acanthochitona roseojugum Lyons, 1988

Acanthochitona zebra Lyons, 1988

Genus *Americhiton* Watters, 1990

Americhiton andersoni (Watters, 1981)

Genus *Cryptoconchus* Burrow, 1815

Cryptoconchus floridanus (Dall, 1889)

Class Scaphopoda Bronn, 1862

Tuskshells and Toothshells

Order Dentaliida Da Costa, 1776

Family Dentaliidae J. E. Gray, 1834

Genus *Antalis* H. and A. Adams, 1854
Antalis antillarum (d'Orbigny, 1842)
Antalis pilsbryi (Rehder, 1942)
Antalis taphrium (Dall, 1889)

Genus *Dentalium* Linnaeus, 1758
Dentalium americanum Chenu, 1843
Dentalium laqueatum A. E. Verrill, 1885

Genus *Graptacme* Pilsbry & Sharp, 1897
Graptacme calamus (Dall, 1889)
Graptacme eborea (Conrad, 1846)
Graptacme semistriolata (Guilding, 1834)

Family Gadiliniidae Chistikov, 1975

Genus *Episiphon* Pilsbry & Sharp, 1897
Episiphon sowerbyi (Guilding, 1834)

Order Gadilida Starobogatov, 1974
Family Gadilidae Stoliczka, 1868

Genus *Gadila* J. E. Gray, 1847
Gadila mayori (J. B. Henderson, 1920)

Genus *Polyschides* Pilsbry & Sharp, 1897
Polyschides agassizii (Dall, 1881)
Polyschides carolinensis (Bush, 1895)
Polyschides quadridentatus (Dall, 1881)
Polyschides tetradon (Pilsbry & Sharp, 1898)

Class Bivalvia Linnaeus, 1758

Mussels, Scallops, Oysters, Clams, etc.

Order Solemyoidea Dall, 1889**Family Solemyidae J. E. Gray, 1840**

Genus *Solemya* Lamarck, 1818
Solemya occidentalis Deshayes, 1857
Solemya velum Say, 1822

Order Nuculoida Dall, 1889**Family Nuculidae J. E. Gray, 1824**

Genus *Nucula* Lamarck, 1799
Nucula calcicola D. R. Moore, 1977
Nucula proxima Say, 1822

Family Nuculanidae H. & A. Adams, 1858

Genus *Nuculana* Link, 1807

Nuculana acuta (Conrad, 1832)
Nuculana concentrica (Say, 1824)

Order Mytiloidea Férussac, 1822**Family Mytilidae Rafinesque, 1815**

Genus *Amygdalum* Mühlfeld, 1811
Amygdalum papyrium (Conrad, 1846)

Genus *Botula* Mørch, 1853
Botula fusca (Gmelin, 1791)

Genus *Brachidontes* Swainson, 1840
Brachidontes domingensis (Lamarck, 1819)
Brachidontes exustus (Linnaeus, 1758)
Brachidontes modiolus (Linnaeus, 1767)

Genus *Crenella* Brown, 1827
Crenella decussata (Montagu, 1808)

Genus *Dacrydium* Torell, 1859
Dacrydium elegantulum hendersoni Salas & Gofas, 1997

Genus *Geukensia* Poel, 1959
Geukensia demissa (Dillwyn, 1817)
Geukensia granosissima (G. B. Sowerby III, 1914)

Genus *Gregariella* Monterosato, 1884
Gregariella coralliophaga (Gmelin, 1791)

Genus *Ischadium* Jukes-Brown, 1905
Ischadium recurvum (Rafinesque, 1820)

Genus *Lioberus* Dall, 1898
Lioberus castaneus (Say, 1822)

Genus *Lithophaga* Röding, 1798
Lithophaga antillarum (d'Orbigny, 1842)
Lithophaga aristata (Dillwyn, 1817)
Lithophaga bisulculata (d'Orbigny, 1842)
Lithophaga nigra (d'Orbigny, 1842)

Genus *Modiolus* Lamarck, 1799
Modiolus americanus (Leach, 1815)
Modiolus modiolus squamosus Beauforthuy, 1967

Genus *Musculus* Röding, 1798
Musculus lateralis (Say, 1822)

Genus *Mytilus* Linnaeus, 1758
Mytilus edulis Linnaeus, 1758

Order Arcoida Stoliczka, 1871**Family Arcidae Lamarck, 1809**Genus *Acar* J. E. Gray, 1842*Acar domingensis* (Lamarck, 1819)Genus *Anadara* J. E. Gray, 1847*Anadara brasiliiana* (Lamarck, 1819)*Anadara floridana* (Conrad, 1869)*Anadara notabilis* (Röding, 1798)*Anadara ovalis* (Bruguière, 1789)*Anadara transversa* (Say, 1822)Genus *Arca* Linnaeus, 1758*Arca imbricata* Bruguière, 1789*Arca zebra* (Swainson, 1833)Genus *Barbatia* J. E. Gray, 1842*Barbatia cancellaria* (Lamarck, 1819)*Barbatia candida* (Helbling, 1779)*Barbatia tenera* (C. B. Adams, 1845)**Family Noetiidae Stewart, 1930**Genus *Arcopsis* von Koenen, 1885*Arcopsis adamsi* (Dall, 1886)Genus *Noetia* J. E. Gray, 1857*Noetia ponderosa* (Say, 1822)**Family Glycymerididae Newton, 1916**Genus *Glycymeris* da Costa, 1778*Glycymeris americana* (DeFrance, 1829)*Glycymeris decussata* (Linnaeus, 1758)*Glycymeris pectinata* (Gmelin, 1791)*Glycymeris spectralis* Nicol, 1952*Glycymeris undata* (Linnaeus, 1758)**Order Pterioidea Newell, 1965****Family Pteriidae J. E. Gray, 1847**Genus *Pinctada* Röding, 1798*Pinctada imbricata* Röding, 1798*Pinctada margaritifera* (Linnaeus, 1758)Genus *Pteria* Scopoli, 1777*Pteria colymbus* (Röding, 1798)*Pteria longisquamosa* (Dunker, 1852)**Family Isogonomidae Woodring, 1925**Genus *Isognomon* Lightfoot, 1786*Isognomon alatus* (Gmelin, 1791)*Isognomon bicolor* (C. B. Adams, 1845)*Isognomon radiatus* (Anton, 1839)**Family Malleidae Lamarck, 1819**Genus *Malleus* Lamarck, 1799*Malleus candeanus* (d'Orbigny, 1842)**Family Pinnidae Leach, 1819**Genus *Atrina* J. E. Gray, 1842*Atrina rigida* (Lightfoot, 1786)*Atrina seminuda* (Lamarck, 1819)*Atrina serrata* (Sowerby, 1825)Genus *Pinna* Linnaeus, 1758*Pinna carnea* Gmelin, 1791**Order Limoida Waller, 1978****Family Limidae Rafinesque, 1815**Genus *Ctenoides* Mørch, 1853*Ctenoides scabra* (Born, 1778)*Ctenoides tenera* (Sowerby, 1843, *non* Turton, 1822)Genus *Lima* Bruguière, 1797*Lima lima* (Linnaeus, 1758)Genus *Limaria* Link, 1807*Limaria locklini* (McGinty, 1955)*Limaria pellucida* (C. B. Adams, 1846)Genus *Limatula* S. V. Wood, 1839*Limatula hendersoni* Olsson & McGinty, 1958*Limatula subauriculata* (Montagu, 1808)**Order Ostreoida Férussac, 1822****Family Pectinidae Rafinesque, 1815**Genus *Argopecten* Monterosato, 1889*Argopecten gibbus* (Linnaeus, 1758)*Argopecten irradians* (Lamarck, 1819)*Argopecten lineolaris* (Lamarck, 1819)*Argopecten nucleus* (Born, 1778)Genus *Bractechlamys* Iredale, 1939*Bractechlamys antillarum* (Récluz, 1853)Genus *Caribachlamys* Waller, 1993*Caribachlamys imbricata* (Gmelin, 1791)*Caribachlamys mildredae* (Bayer, 1941)*Caribachlamys ornata* (Lamarck, 1819)*Caribachlamys sentis* (Reeve, 1853)

Genus *Euvola* Dall, 1898

Euvola raveneli (Dall, 1898)

Euvola ziczac (Linnaeus, 1758)

Genus *Laevichlamys* Waller, 1993

Laevichlamys multisquamata (Dunker, 1864)

Genus *Lindapecten* Petuch, 1995

Lindapecten exasperatus (G. B. Sowerby II, 1842)

Lindapecten muscosus (W. Wood, 1828)

Genus *Nodipecten* Dall, 1898

Nodipecten nodosus (Linnaeus, 1758)

Genus *Spathochlamys* Waller, 1993

Spathochlamys benedicti (A. E. Verrill & Bush, 1897)

Family Propeamussidae Abbott, 1954

Genus *Cyclopecten* A. E. Verrill, 1897

Cyclopecten nanus A. E. Verrill & Bush, 1897

Family Plicatulidae Watson, 1930

Genus *Plicatula* Lamarck, 1801

Plicatula gibbosa Lamarck, 1801

Family Spondylidae J. E. Gray, 1826

Genus *Spondylus* Linnaeus, 1758

Spondylus americanus Hermann, 1781

Spondylus ictericus Reeve, 1856

Family Anomiidae Rafinesque, 1815

Genus *Anomia* Linnaeus, 1758

Anomia simplex d'Orbigny, 1842

Genus *Pododesmus* Philippi, 1837

Pododesmus rudis (Broderip, 1834)

Family Ostreidae Rafinesque, 1815

Genus *Crassostrea* Sacco, 1897

Crassostrea virginica (Gmelin, 1791)

Genus *Cryptostrea* Harry, 1985

Cryptostrea permollis (G. B. Sowerby II, 1871)

Genus *Dendrostrea* Sowerby, 1839

Dendrostrea frons (Linnaeus, 1758)

Genus *Ostrea* Linnaeus, 1758

Ostrea equestris Say, 1834

Genus *Teskeyostrea* Harry, 1985

Teskeyostrea weberi (Olsson, 1951)

Family Gryphaeidae Vyalov, 1936

Genus *Parahyotissa* Harry, 1985

Parahyotissa mcgintyi Harry, 1985

Order Veneroida H. & A. Adams, 1856

Family Lucinidae Fleming, 1828

Genus *Anodontia* Link, 1807

Anodontia alba Link, 1807

Anodontia philippiana (Reeve, 1850)

Genus *Codakia* Scopoli, 1777

Codakia orbicularis (Linnaeus, 1758)

Codakia orbiculata (Montagu, 1808)

Codakia pectinella (C. B. Adams, 1852)

Genus *Divalinga* Chavan, 1951

Divalinga quadrisulcata (d'Orbigny, 1842)

Genus *Divaricella* von Martens, 1880

Divaricella dentata (W. Wood, 1815)

Genus *Lucina* Bruguière, 1797

Lucina amianta (Dall, 1901)

Lucina floridana Conrad, 1833

Lucina keenae Chavan, 1971

Lucina leucocyma Dall, 1886

Lucina pectinata (Gmelin, 1791)

Lucina pensylvanica (Linnaeus, 1758)

Lucina sombreroensis Dall, 1886

Lucina trisulcata Conrad, 1841

Genus *Lucinisca* Dall, 1901

Lucinisca muricata (Spengler, 1798)

Lucinisca nassula (Conrad, 1846)

Genus *Parvilucina* Dall, 1901

Parvilucina costata (d'Orbigny, 1842)

Parvilucina multilineata (Tuomey & Holmes, 1857)

Family Ungulinidae H. & A. Adams, 1856

Genus *Diplodonta* Bronn, 1831

Diplodonta candeana (d'Orbigny, 1842)

Diplodonta notata Dall & Simpson, 1901

Diplodonta nucleiformis (Wagner, 1838)

Diplodonta punctata (Say, 1822)

Diplodonta semiaspera Philippi, 1836

Diplodonta soror (C. B. Adams, 1852)
Diplodonta subglobosa (C. B. Adams, 1852)
Diplodonta venezuelensis (Dunker, 1848)

Family Cyrenoididae H. & A. Adams, 1857

Genus *Cyrenoida* Joannis, 1835
Cyrenoida floridana (Dall, 1896)

Family Chamidae Lamarck, 1809

Genus *Arcinella* Schumacher, 1817
Arcinella cornuta Conrad, 1866

Genus *Chama* Linnaeus, 1758
Chama congregata Conrad, 1833
Chama florida Lamarck, 1819
Chama macerophylla Gmelin, 1791
Chama sarda Reeve, 1847
Chama sinuosa Broderip, 1835

Genus *Pseudochama* Odhner, 1917
Pseudochama inezae Bayer, 1943
Pseudochama radians (Lamarck, 1819)

Family Lasaeidae J. E. Gray, 1842

Genus *Aligena* H. C. Lea, 1843
Aligena texasiana Harry, 1969

Genus *Erycina* Lamarck, 1805
Erycina floridana Vanatta, 1904

Genus *Lasaea* Brown, 1827
Lasaea adansoni (Gmelin, 1791)

Genus *Mysella* Angas, 1877
Mysella planulata (Stimpson, 1851)

Genus *Orobitella* Dall, 1900
Orobitella floridana (Dall, 1899)
Orobitella limpida (Dall, 1899)

Genus *Parabornia* Boss, 1965
Parabornia squillina Boss, 1965

Genus *Pythinella* Dall, 1899
Pythinella cuneata (A. E. Verrill & Bush, 1898)

Family Galeommatidae J. E. Gray, 1840

Genus *Divariscintilla* A. W. B. Powell, 1932
Divariscintilla cordiformis P. M. Mikkelsen & Bieler, 1992

Divariscintilla luteocrinita P. M. Mikkelsen & Bieler, 1992
Divariscintilla octotentaculata P. M. Mikkelsen & Bieler, 1992
Divariscintilla troglodytes P. M. Mikkelsen & Bieler, 1989
Divariscintilla yoyo P. M. Mikkelsen & Bieler, 1989

Family Sportellidae Dall, 1899

Genus *Basterotia* Hoernes, 1859
Basterotia elliptica (Récluz, 1850)
Basterotia quadrata (Hinds, 1843)

Genus *Ensitellops* Olsson & Harbison, 1953
Ensitellops protectus (Conrad, 1841)

Family Carditidae Fleming, 1828

Genus *Carditamera* Conrad, 1838
Carditamera floridana Conrad, 1838

Genus *Glans* Mühlfeld, 1811
Glans dominguensis (d'Orbigny, 1842)

Genus *Pleuromeris* Conrad, 1867
Pleuromeris tridentata (Say, 1826)

Genus *Pteromeris* Conrad, 1862
Pteromeris perplana (Conrad, 1841)

Family Condyllocardiidae Bernard, 1897

Genus *Carditopsis* E. A. Smith, 1881
Carditopsis smithii (Dall, 1896)

Genus *Cuna* Hedley, 1902
Cuna dalli Vanatta, 1904

Family Astartidae d'Orbigny, 1844

Genus *Astarte* Sowerby, 1816
Astarte nana Dall, 1886

Family Crassatellidae Férussac, 1822

Genus *Crassinella* Guppy, 1874
Crassinella dupliniana (Dall, 1903)
Crassinella lunulata (Conrad, 1834)
Crassinella martinicensis (d'Orbigny, 1842)

Genus *Eucrassatella* Iredale, 1924
Eucrassatella speciosa (A. Adams, 1852)

Family Cardiidae Lamarck, 1809

- Genus *Americardia* Stewart, 1930
Americardia guppyi (Thiele, 1910)
Americardia media (Linnaeus, 1758)
- Genus *Dinocardium* Dall, 1900
Dinocardium robustum (Lightfoot, 1786)
- Genus *Laevicardium* Swainson, 1840
Laevicardium laevigatum (Linnaeus, 1758)
Laevicardium mortoni (Conrad, 1831)
Laevicardium pictum (Ravenel, 1861)
Laevicardium sybariticum (Dall, 1886)
- Genus *Papyridea* Swainson, 1840
Papyridea semisulcata (J. E. Gray, 1825)
Papyridea soleniformis (Bruguière, 1789)
- Genus *Trachycardium* Mørch, 1853
Trachycardium egmontianum (Shuttleworth, 1856)
Trachycardium magnum (Linnaeus, 1758)
Trachycardium muricatum (Linnaeus, 1758)

Family Mactridae Lamarck, 1809

- Genus *Anatina* Schumacher, 1817
Anatina anatina (Spengler, 1802)
- Genus *Mactrotoma* Dall, 1894
Mactrotoma fragilis (Gmelin, 1791)
- Genus *Mulinia* J. E. Gray, 1837
Mulinia lateralis (Say, 1822)
- Genus *Raeta* J. E. Gray, 1853
Raeta plicatella (Lamarck, 1818)
- Genus *Rangia* Desmoulins, 1832
Rangia cuneata (Sowerby, 1831)
- Genus *Spisula* J. E. Gray, 1837
Spisula raveneli (Conrad, 1831)

Family Solenidae Lamarck, 1809

- Genus *Solen* Linnaeus, 1758
Solen viridis Say, 1822

Family Pharidae H. & A. Adams, 1858

- Genus *Ensis* Schumacher, 1817
Ensis megistus Pilsbry & McGinty, 1943
Ensis minor Dall, 1900

Family Tellinidae de Blainville, 1814

- Genus *Cymatoica* Dall, 1889
Cymatoica orientalis (Dall, 1890)
- Genus *Leporimetis* Iredale, 1930
Leporimetis intastriata (Say, 1826)
- Genus *Macoma* Leach, 1819
Macoma brevifrons (Say, 1834)
Macoma cerina Dall, 1900
Macoma constricta (Bruguière, 1792)
Macoma limula Dall, 1895
Macoma mitchelli Dall, 1895
Macoma phenax Dall, 1900
Macoma tenta (Say, 1834)
- Genus *Strigilla* Turton, 1822
Strigilla carnaria (Linnaeus, 1758)
Strigilla gabbi Olsson & McGinty, 1958
Strigilla mirabilis (Philippi, 1841)
Strigilla surinamensis Boss, 1972
- Genus *Tellidora* H. & A. Adams, 1856
Tellidora cristata (Récluz, 1842)
- Genus *Tellina* Linnaeus, 1758
Tellina aequistriata Say, 1824
Tellina alternata Say, 1822
Tellina angulosa Gmelin, 1791
Tellina candeana d'Orbigny, 1842
Tellina consobrina d'Orbigny, 1842
Tellina cristallina Spengler, 1798
Tellina fausta Pulteney, 1799
Tellina gouldii Hanley, 1846
Tellina iris Say, 1822
Tellina laevigata Linnaeus, 1758
Tellina lineata Turton, 1819
Tellina listeri Röding, 1798
Tellina magna Spengler, 1798
Tellina martinicensis d'Orbigny, 1842
Tellina mera Say, 1834
Tellina nitens C. B. Adams, 1845
Tellina paramera Boss, 1964
Tellina radiata Linnaeus, 1758
Tellina similis J. Sowerby, 1806
Tellina squamifera Deshayes, 1855
Tellina sybaritica Dall, 1881
Tellina tampaensis Conrad, 1866
Tellina tenella A. E. Verrill, 1874
Tellina texana Dall, 1900
Tellina versicolor DeKay, 1843

Family Donacidae Fleming, 1828

Genus *Donax* Linnaeus, 1758
Donax fossor Say, 1822
Donax texasianus Philippi, 1847
Donax variabilis Say, 1822

Mytilopsis leucophaeata (Conrad, 1831)
Mytilopsis sallei (Récluz, 1849)

Family Trapezidae Lamy, 1920

Genus *Iphigenia* Schumacher, 1817
Iphigenia brasiliiana (Lamarck, 1818)

Genus *Coralliophaga* de Blainville, 1824
Coralliophaga coralliophaga (Gmelin, 1791)

Family Psammobiidae Fleming, 1828

Family Corbiculidae J. E. Gray, 1847

Genus *Asaphis* Modeer, 1793
Asaphis deflorata (Linnaeus, 1758)

Genus *Polymesoda* Rafinesque, 1820
Polymesoda caroliniana (Bosc, 1801)
Polymesoda maritima (d'Orbigny, 1842)

Genus *Heterodonax* Mørch, 1853
Heterodonax bimaculatus (Linnaeus, 1758)

Family Veneridae Rafinesque, 1815

Genus *Sanguinolaria* Lamarck, 1799
Sanguinolaria sanguinolenta (Gmelin, 1791)

Genus *Agriopoma* Dall, 1902
Agriopoma texasianum (Dall, 1892)

Family Semelidae Stoliczka, 1870

Genus *Anomalocardia* Schumacher, 1817
Anomalocardia auberiana (d'Orbigny, 1842)

Genus *Abra* Lamarck, 1818
Abra aequalis (Say, 1822)
Abra lioica (Dall, 1881)

Genus *Callista* Poli, 1791
Callista eucymata (Dall, 1890)

Genus *Cumingia* Sowerby, 1833
Cumingia coarctata Sowerby, 1833
Cumingia tellinoides (Conrad, 1831)

Genus *Chione* Mühlfeld, 1811
Chione cancellata (Linnaeus, 1767)

Genus *Ervilia* Turton, 1822
Ervilia concentrica (Holmes, 1860)
Ervilia nitens (Montagu, 1808)

Genus *Cyclinella* Dall, 1902
Cyclinella tenuis (Récluz, 1852)

Genus *Semele* Schumacher, 1817
Semele bellastrata (Conrad, 1837)
Semele proficua (Pulteney, 1799)
Semele purpurascens (Gmelin, 1791)

Genus *Dosinia* Scopoli, 1777
Dosinia discus (Reeve, 1850)
Dosinia elegans (Conrad, 1843)

Genus *Semelina* Dall, 1900
Semelina nuculoides (Conrad, 1841)

Genus *Globivenus* Coen, 1934
Globivenus rigida (Dillwyn, 1817)
Globivenus rugatina (Heilprin, 1886)

Family Solecurtidae d'Orbigny, 1846

Genus *Solecurtus* de Blainville, 1824
Solecurtus cumingianus (Dunker, 1861)
Solecurtus sanctaemarthae (d'Orbigny, 1842)

Genus *Gouldia* C. B. Adams, 1847
Gouldia cerina (C. B. Adams, 1845)

Genus *Tagelus* J. E. Gray, 1847
Tagelus divisus (Spengler, 1794)
Tagelus plebeius (Lightfoot, 1786)

Genus *Lirophora* Conrad, 1862
Lirophora latilirata (Conrad, 1841)

Family Dreissenidae J. E. Gray, 1840

Genus *Mytilopsis* Conrad, 1858

Genus *Macrocallista* Meek, 1876
Macrocallista maculata (Linnaeus, 1758)
Macrocallista nimbosea (Lightfoot, 1786)

Genus *Mercenaria* Schumacher, 1817
Mercenaria campechiensis (Gmelin, 1791)

Mercenaria mercenaria (Linnaeus, 1758)

Genus *Parastarte* Conrad, 1862

Parastarte triquetra (Conrad, 1846)

Genus *Periglypta* Jukes-Brown, 1914

Periglypta listeri (J. E. Gray, 1838)

Genus *Pitar* Römer, 1857

Pitar cordatus (Schwengel, 1951)

Pitar fulminatus (Menke, 1828)

Pitar pilula Rehder, 1943

Pitar simpsoni (Dall, 1895)

Genus *Puberella* Fischer-Piette, 1977

Puberella intapurpurea (Conrad, 1850)

Puberella pubera (Bory Saint-Vincent, 1827)

Genus *Timoclea* T. Brown, 1827

Timoclea grus (Holmes, 1858)

Timoclea pygmaea (Lamarck, 1818)

Genus *Tivela* Link, 1807

Tivela floridana Rehder, 1939

Genus *Transennella* Dall, 1884

Transennella conradina Dall, 1884

Transennella cubaniana (d'Orbigny, 1842)

Transennella stimpsoni Dall, 1902

Family Petricolidae Deshayes, 1831

Genus *Choristodon* Jonas, 1844

Choristodon robustum (G. B. Sowerby I, 1834)

Genus *Cooperella* Carpenter, 1864

Cooperella atlantica Rehder, 1943

Genus *Petricola* Lamarck, 1801

Petricola lapicida (Gmelin, 1791)

Genus *Petricolaria* Stoliczka, 1870

Petricolaria pholadiformis (Lamarck, 1818)

Order Myoida Goldfuss, 1820

Family Myidae Lamarck, 1809

Genus *Paramya* Conrad, 1861

Paramya subovata (Conrad, 1845)

Genus *Sphenia* Turton, 1822

Sphenia antillensis Dall & Simpson, 1901

Family Corbulidae Lamarck, 1818

Genus *Caryocorbula* Gardner, 1926

Caryocorbula barrattiana (C. B. Adams, 1852)

Genus *Corbula* Bruguière, 1792

Corbula caribaea d'Orbigny, 1842

Corbula chittyana C. B. Adams, 1852

Corbula contracta Say, 1822

Corbula dietziana C. B. Adams, 1852

Corbula swiftiana C. B. Adams, 1852

Genus *Juliacorbula* Olsson & Harbison, 1953

Juliacorbula cubaniana (d'Orbigny, 1842)

Genus *Varicorbula* Grant & Gale, 1931

Varicorbula operculata (Philippi, 1848)

Family Gastrochaenidae J. E. Gray, 1840

Genus *Gastrochaena* Spengler, 1783

Gastrochaena hians (Gmelin, 1791)

Gastrochaena ovata G. B. Sowerby I, 1834

Genus *Spengleria* Tryon, 1862

Spengleria rostrata (Spengler, 1783)

Family Hiatellidae J. E. Gray, 1824

Genus *Hiatella* Bosc, 1801

Hiatella arctica (Linnaeus, 1767)

Hiatella azaria (Dall, 1881)

Genus *Panopea* Ménard, 1807

Panopea bitruncata (Conrad, 1872)

Family Pholadidae Lamarck, 1809

Genus *Barnea* Risso, 1826

Barnea truncata (Say, 1822)

Genus *Cyrtopleura* Tryon, 1862

Cyrtopleura costata (Linnaeus, 1758)

Genus *Diplothyra* Tryon, 1862

Diplothyra smithii Tryon, 1862

Genus *Jouannetia* DesMoulins, 1828

Jouannetia quillingi Turner, 1955

Genus *Martesia* Sowerby, 1824

Martesia cuneiformis (Say, 1822)

Martesia fragilis A. E. Verrill & Bush, 1890

Martesia striata (Linnaeus, 1758)

Genus *Pholas* Linnaeus, 1758

Pholas campechiensis Gmelin, 1791

Family Teredinidae Rafinesque, 1815

Genus *Bankia* J. E. Gray, 1842

Bankia carinata (J. E. Gray, 1827)
Bankia fimbriatula Moll & Roch, 1931
Bankia gouldi (Bartsch, 1908)

Genus *Lyrodus* Gould, 1870

Lyrodus bipartitus (Jeffreys, 1860)
Lyrodus floridanus (Bartsch, 1922)
Lyrodus mediolobatus (Edmondson, 1942)
Lyrodus pedicellatus (Quatrefages, 1849)

Genus *Nototeredo* Bartsch, 1923

Nototeredo knoxi (Bartsch, 1917)

Genus *Spathoteredo* Roch, 1937

Spathoteredo spatha (Jeffreys, 1860)

Genus *Teredo* Linnaeus, 1758

Teredo bartschi W. Clapp, 1923
Teredo fulleri W. Clapp, 1924
Teredo furcifera von Martens, 1894
Teredo navalis Linnaeus, 1758
Teredo portoricensis W. Clapp, 1924

Order Pholadomyoidea Newell, 1965

Family Lyonsiidae P. Fischer, 1887

Genus *Entodesma* Philippi, 1845

Entodesma beanum (d'Orbigny, 1842)

Genus *Lyonsia* Turton, 1822

Lyonsia floridana Conrad, 1848
Lyonsia hyalina (Conrad, 1831)

Family Pandoridae Rafinesque, 1815

Genus *Pandora* Bruguière, 1797

Pandora arenosa Conrad, 1834
Pandora bushiana Dall, 1886
Pandora trilineata Say, 1822

Family Thraciidae Stoliczka, 1870

Genus *Asthenothaerus* Carpenter, 1864

Asthenothaerus balesi Rehder, 1943
Asthenothaerus hemphillii Dall, 1886

Genus *Bushia* Dall, 1886

Bushia elegans (Dall, 1886)

Genus *Thracia* Sowerby, 1823

Thracia morrisoni R. Petit, 1964

Family Periplomatidae Dall, 1895

Genus *Periploma* Schumacher, 1817

Periploma anguliferum (Philippi, 1847)
Periploma margaritaceum (Lamarck, 1801)
Periploma tenerum P. Fischer, 1882

Family Poromyidae Dall, 1886

Genus *Poromya* Forbes, 1844

Poromya rostrata Rehder, 1943

Family Verticordiidae Stoliczka, 1871

Genus *Haliris* Dall, 1886

Haliris fischeriana (Dall, 1881)

Genus *Trigonulina* d'Orbigny, 1842

Trigonulina ornata d'Orbigny, 1842

Family Cuspidariidae Dall, 1886

Genus *Cardiomya* A. Adams, 1864

Cardiomya costellata (Deshayes, 1830)
Cardiomya gemma A. E. Verrill & Bush, 1898
Cardiomya ornatissima (d'Orbigny, 1842)

Class Gastropoda Cuvier, 1797

Snails, Limpets, Conchs, Whelks, etc.

Order Patellogastropoda Lindberg, 1986

Family Lottiidae J. E. Gray, 1840

Genus *Lottia* J. E. Gray, 1833

Lottia leucopleura (Gmelin, 1791)

Genus *Patelloida* Quoy & Gaimard, 1834

Patelloida pustulata (Helbling, 1779)

Order Archaeogastropoda Thiele, 1925

Family Scissurellidae J. E. Gray, 1847

Genus *Scissurella* d'Orbigny, 1824

Scissurella cingulata O. G. Costa, 1861

Family Fissurellidae Fleming, 1822

Genus *Diodora* J. E. Gray, 1821

Diodora arcuata (G. B. Sowerby II, 1862)
Diodora cayenensis (Lamarck, 1822)
Diodora dysoni (Reeve, 1850)

Diodora jaumei Aguayo & Rehder, 1936
Diodora listeri (d'Orbigny, 1842)
Diodora meta (von Ihering, 1927)
Diodora minuta (Lamarck, 1822)
Diodora sayi (Dall, 1889)
Diodora variegata G. B. Sowerby II, 1862
Diodora viridula (Lamarck, 1822)

Genus *Emarginula* Lamarck, 1801
Emarginula dentigera Heilprin, 1889
Emarginula phrixodes Dall, 1927
Emarginula pumila (A. Adams, 1852)

Genus *Fissurella* Bruguière, 1789
Fissurella angusta (Gmelin, 1791)
Fissurella barbadensis (Gmelin, 1791)
Fissurella fascicularis Lamarck, 1822
Fissurella nodosa (Born, 1778)
Fissurella rosea (Gmelin, 1791)

Genus *Hemitoma* Swainson, 1840
Hemitoma emarginata (de Blainville, 1825)
Hemitoma octoradiata (Gmelin, 1791)

Genus *Lucapina* Sowerby, 1835
Lucapina aegis (Reeve, 1850)
Lucapina philippiana (Finlay, 1930)
Lucapina sowerbii (G. B. Sowerby II, 1835)
Lucapina suffusa (Reeve, 1850)

Genus *Lucapinella* Pilsbry, 1890
Lucapinella limatula (Reeve, 1850)

Genus *Rimula* Defrance, 1827
Rimula aequisculpta Dall, 1927
Rimula frenulata (Dall, 1889)

Family Turbinidae Rafinesque, 1815

Genus *Arene* H. & A. Adams, 1854
Arene bairdii (Dall, 1889)
Arene briareus (Dall, 1881)
Arene cruentata (Mühlfeld, 1829)
Arene tricarinata (Stearns, 1872)
Arene variabilis (Dall, 1889)
Arene venustula Aguayo & Rehder, 1936

Genus *Astralium* Link, 1807
Astralium phoebium (Röding, 1798)

Genus *Cyclostrema* Marryat, 1818
Cyclostrema cancellatum Marryat, 1818
Cyclostrema tortuganum (Dall, 1927)

Genus *Didianema* Woodring, 1928
Didianema pauli Pilsbry & McGinty, 1945

Genus *Eulithidium* Pilsbry, 1898
Eulithidium affine (C. B. Adams, 1850)
Eulithidium bellum (M. Smith, 1937)
Eulithidium pterocladicum (Robertson, 1958)
Eulithidium thalassicola (Robertson, 1958)

Genus *Lithopoma* J. E. Gray, 1850
Lithopoma americanum (Gmelin, 1791)
Lithopoma caelatum (Gmelin, 1791)
Lithopoma tectum (Lightfoot, 1786)
Lithopoma tuber (Linnaeus, 1767)

Genus *Turbo* Linnaeus, 1758
Turbo cailletii P. Fischer & Bernardi, 1856
Turbo canaliculatus Hermann, 1781
Turbo castanea Gmelin, 1791

Family Trochidae Rafinesque, 1815

Genus *Cittarium* Philippi, 1847
Cittarium pica (Linnaeus, 1758)

Genus *Euchelus* Philippi, 1847
Euchelus guttarosea Dall, 1889

Genus *Pseudostomatella* Thiele, 1924
Pseudostomatella erythrocoma (Dall, 1889)

Genus *Solariella* S.V. Wood, 1842
Solariella lacunella (Dall, 1881)

Genus *Synaptocochlea* Pilsbry, 1890
Synaptocochlea picta (d'Orbigny, 1842)

Genus *Tegula* Lesson, 1835
Tegula excavata (Lamarck, 1822)
Tegula fasciata (Born, 1778)
Tegula gruneri (Philippi, 1849)
Tegula hotessieriana (d'Orbigny, 1842)
Tegula lividomaculata (C. B. Adams, 1845)

Family Calliostomatidae Thiele, 1921

Genus *Calliostoma* Swainson, 1840
Calliostoma adaelae Schwengel, 1951
Calliostoma barbouri Clench & Aguayo, 1946
Calliostoma euglyptum (A. Adams, 1855)
Calliostoma javanicum (Lamarck, 1822)
Calliostoma jujubinum (Gmelin, 1791)
Calliostoma pulchrum (C. B. Adams, 1850)
Calliostoma roseolum Dall, 1881

Calliostoma scalenum Quinn, 1992
Calliostoma tampaense (Conrad, 1846)
Calliostoma yucatecanum Dall, 1881

Family Skeneidae Thiele, 1929

Genus *Haplocochlias* Carpenter, 1864
Haplocochlias swifti Vanatta, 1913

Genus *Parviturbo* Pilsbry & McGinty, 1945
Parviturbo calidimaris Pilsbry & McGinty, 1945
Parviturbo francesae Pilsbry & McGinty, 1945
Parviturbo rehderi Pilsbry & McGinty, 1945
Parviturbo weberi Pilsbry & McGinty, 1945

Order Neritopsina Cox & Knight, 1960
Family Neritidae Rafinesque, 1815

Genus *Nerita* Linnaeus, 1758
Nerita fulgurans Gmelin, 1791
Nerita peloronta Linnaeus, 1758
Nerita tessellata Gmelin, 1791
Nerita versicolor Gmelin, 1791

Genus *Neritina* Lamarck, 1816
Neritina clenchi Russell, 1940
Neritina usnea (Röding, 1798)
Neritina virginea (Linnaeus, 1758)

Genus *Puperita* J. E. Gray, 1857
Puperita pupa (Linnaeus, 1767)

Genus *Smaragdia* Issel, 1869
Smaragdia viridis (Linnaeus, 1758)

Family Phenacolepadidae Pilsbry, 1900

Genus *Phenacolepas* Pilsbry, 1891
Phenacolepas hamillei (P. Fischer, 1857)

Order Neotaenioglossa Haller, 1882
Family Obtortionidae Thiele, 1925

Genus *Finella* A. Adams, 1869
Finella adamsi (Dall, 1889)
Finella dubia (d'Orbigny, 1842)

Family Litiopidae H. & A. Adams, 1854

Genus *Alaba* H. & A. Adams, 1853
Alaba incerta (d'Orbigny, 1842)

Genus *Litiopa* Rang, 1829
Litiopa melanostoma Rang, 1829

Family Cerithiidae Fleming, 1822

Genus *Bittium* Cossmann, 1906
Bittium varium (Pfeiffer, 1840)

Genus *Cerithium* Bruguière, 1789
Cerithium atratum (Born, 1778)
Cerithium eburneum Bruguière, 1792
Cerithium guinaicum Philippi, 1849
Cerithium lindae Petuch, 1987
Cerithium litteratum (Born, 1778)
Cerithium lutosum Menke, 1828
Cerithium muscarum Say, 1822

Family Batillariidae Thiele, 1929

Genus *Batillaria* Benson, 1842
Batillaria minima (Gmelin, 1791)

Family Potamididae H. & A. Adams, 1854

Genus *Cerithidea* Swainson, 1840
Cerithidea costata (E. M. da Costa, 1778)
Cerithidea scalariformis (Say, 1825)

Family Planaxidae J. E. Gray, 1850

Genus *Fossarus* Philippi, 1841
Fossarus bellus Dall, 1889
Fossarus orbigny P. Fischer, 1864

Genus *Hinea* J. E. Gray, 1847
Hinea lineata (E. M. da Costa, 1778)

Genus *Supplanaxis* Thiele, 1929
Supplanaxis nucleus (Bruguière, 1789)

Family Modulidae P. Fischer, 1884

Genus *Modulus* J. E. Gray, 1842
Modulus calusa Petuch, 1988
Modulus floridanus Conrad, 1869
Modulus modulus (Linnaeus, 1758)
Modulus pacei Petuch, 1987

Family Turritellidae Lovén, 1847

Genus *Turritella* Lamarck, 1799
Turritella acropora Dall, 1889
Turritella exoleta (Linnaeus, 1758)

Genus *Vermicularia* Lamarck, 1799
Vermicularia fargo Olsson, 1951
Vermicularia knorrii (Deshayes, 1843)

Vermicularia spirata (Philippi, 1836)

Family Siliquariidae Anton, 1838

Genus *Tenagodus* Guettard, 1774

Tenagodus squamatus (de Blainville, 1827)

Family Littorinidae J. E. Gray, 1840

Genus *Cenchritis* von Martens, 1900

Cenchritis muricatus (Linnaeus, 1758)

Genus *Littoraria* J. E. Gray, 1834

Littoraria angulifera (Lamarck, 1822)

Littoraria irrorata (Say, 1822)

Littoraria nebulosa (Lamarck, 1822)

Littoraria tessellata (Philippi, 1847)

Genus *Nodilittorina* von Martens, 1897

Nodilittorina angustior (Mørch, 1876)

Nodilittorina dilatata (d'Orbigny, 1842)

Nodilittorina meleagris (Potiez & Michaud, 1838)

Nodilittorina mespillum (Mühlfeld, 1824)

Nodilittorina riisei (Mørch, 1876)

Nodilittorina ziczac (Gmelin, 1791)

Genus *Tectarius* Valenciennes, 1833

Tectarius antonii (Philippi, 1846)

Family Skeneopsidae Iredale, 1915

Genus *Skeneopsis* Iredale, 1915

Skeneopsis planorbis (Fabricius, 1780)

Family Barleeiidae Thiele, 1925

Genus *Amphithalamus* Carpenter, 1865

Amphithalamus vallei Aguayo & Jaume, 1947

Genus *Barleeia* Clark, 1853

Barleeia tincta Guppy, 1895

Family Rissoidae J. E. Gray, 1847

Genus *Alvania* Risso, 1826

Alvania auberiana (d'Orbigny, 1842)

Genus *Folinia* Crosse, 1868

Folinia bermudezi (Aguayo & Rehder, 1936)

Genus *Microstelma* A. Adams, 1863

Microstelma vestale (Rehder, 1943)

Genus *Rissoina* d'Orbigny, 1840

Rissoina cancellata Philippi, 1847

Rissoina decussata (Montagu, 1803)

Rissoina dyscrita Faber, 1990

Rissoina multicostata (C. B. Adams, 1850)

Rissoina princeps (C. B. Adams, 1850)

Rissoina sagraiana d'Orbigny, 1842

Rissoina striatocostata d'Orbigny, 1842

Rissoina striosa (C. B. Adams, 1850)

Genus *Schwartziella* Nevill, 1881

Schwartziella bouryi (Desjardin, 1949)

Schwartziella bryerea (Montagu, 1803)

Schwartziella catesbyana (d'Orbigny, 1842)

Schwartziella fischeri Desjardin, 1949

Genus *Stosicia* Brusina, 1870

Stosicia aberrans (C. B. Adams, 1850)

Genus *Zebina* H. & A. Adams, 1854

Zebina browniana (d'Orbigny, 1842)

Zebina laevigata (C. B. Adams, 1850)

Family Hydrobiidae Troschel, 1857

Genus *Floridiscrobs* Pilsbry & McGinty, 1949

Floridiscrobs dysbatus (Pilsbry & McGinty, 1949)

Genus *Heleobops* F. G. Thompson, 1968

Heleobops docimus F. G. Thompson, 1968

Genus *Littoridinops* Pilsbry, 1952

Littoridinops monroensis (Frauenfeld, 1863)

Littoridinops palustris F. G. Thompson, 1968

Littoridinops tenuipes (Couper, 1844)

Genus *Onobops* F. G. Thompson, 1968

Onobops crassus F. G. Thompson, 1968

Onobops jacksoni (Bartsch, 1953)

Genus *Probythinella* Thiele, 1928

Probythinella protera Pilsbry, 1953

Genus *Pyrgophorus* Ancey, 1888

Pyrgophorus platyrachis F. G. Thompson, 1968

Genus *Spurwinkia* Davis, Mazurkiewicz & Mandraccia, 1982

Spurwinkia salsa (Pilsbry, 1905)

Genus *Texadina* Abbott & Ladd, 1951

Texadina sphinctostoma (Abbott & Ladd, 1951)

Family Truncatellidae J. E. Gray, 1840

Genus *Truncatella* Risso, 1826
Truncatella caribaeensis Reeve, 1842
Truncatella clathrus Lowe, 1932
Truncatella pulchella Pfeiffer, 1839

Family Assimineidae H. & A. Adams, 1856

Genus *Assiminea* Fleming, 1828
Assiminea succinea (Pfeiffer, 1840)

Family Elachisinidae Ponder, 1985

Genus *Elachisina* Dall, 1918
Elachisina floridana (Rehder, 1943)

Family Vitrinellidae Bush, 1897

Genus *Anticlimax* Pilsbry & McGinty, 1946
Anticlimax athleenae (Pilsbry & McGinty, 1946)
Anticlimax pilsbryi (McGinty, 1945)

Genus *Circulus* Jeffreys, 1865
Circulus liratus (Verrill, 1882)
Circulus semisculptus (Olsson & McGinty, 1958)
Circulus texanus (Moore, 1965)

Genus *Cochliolepis* Stimpson, 1858
Cochliolepis holmesii (Dall, 1889)
Cochliolepis parasitica Stimpson, 1858
Cochliolepis striata Dall, 1889

Genus *Cyclostremiscus* Pilsbry & Olsson, 1945
Cyclostremiscus beauii (P. Fischer, 1857)
Cyclostremiscus cubanus (Pilsbry & Aguayo, 1933)
Cyclostremiscus jeannae Pilsbry & McGinty, 1946
Cyclostremiscus pentagonus (Gabb, 1873)
Cyclostremiscus suppressus (Dall, 1889)

Genus *Episcynia* Mørch, 1875
Episcynia inornata (d'Orbigny, 1842)

Genus *Pachystremiscus* Olsson & McGinty, 1958
Pachystremiscus ornatus (Olsson & McGinty, 1958)
Pachystremiscus pulchellus (Olsson & McGinty, 1958)

Genus *Parviturboidea* Pilsbry & McGinty, 1950
Parviturboidea interruptus (C. B. Adams, 1850)

Genus *Pleuromalaxis* Pilsbry & McGinty, 1945
Pleuromalaxis balesi (Pilsbry & McGinty, 1945)
Pleuromalaxis pauli (Olsson & McGinty, 1958)

Genus *Solariorbis* Conrad, 1865

Solariorbis blakei (Rehder, 1944)
Solariorbis infracarinated (Gabb, 1881)
Solariorbis mooreanus (Vanatta, 1904)
Solariorbis semipunctus D. R. Moore, 1965
Solariorbis terminalis (Pilsbry & McGinty, 1946)

Genus *Teinostoma* H. & A. Adams, 1854
Teinostoma biscaynense Pilsbry & McGinty, 1945
Teinostoma carinicallos Pilsbry & McGinty, 1946
Teinostoma clavium Pilsbry & McGinty, 1945
Teinostoma goniogyrus Pilsbry & McGinty, 1945
Teinostoma incertum Pilsbry & McGinty, 1945
Teinostoma lerema Pilsbry & McGinty, 1945
Teinostoma lituspalmarum Pilsbry & McGinty, 1945
Teinostoma megastoma (C. B. Adams, 1850)
Teinostoma parvocallum Pilsbry & McGinty, 1945

Genus *Vitrinella* C. B. Adams, 1850
Vitrinella filifera Pilsbry & McGinty, 1946
Vitrinella floridana Pilsbry & McGinty, 1946
Vitrinella helicoidea C. B. Adams, 1850
Vitrinella hemphilli Vanatta, 1913

Family Caecidae J. E. Gray, 1850

Genus *Caecum* Fleming, 1813
Caecum antillarum Carpenter, 1858
Caecum bipartitum de Folin, 1870
Caecum breve de Folin, 1867
Caecum carolinianum Dall, 1892
Caecum clava de Folin, 1867
Caecum cooperi S. Smith, 1860
Caecum cycloferum de Folin, 1867
Caecum floridanum Stimpson, 1851
Caecum gurgulio Carpenter, 1858
Caecum heladum Olsson & Harbison, 1953
Caecum imbricatum Carpenter, 1858
Caecum johnsoni Winkley, 1908
Caecum plicatum Carpenter, 1858
Caecum pulchellum Stimpson, 1851
Caecum regulare Carpenter, 1858
Caecum strigosum de Folin, 1868
Caecum subvolutum de Folin, 1874
Caecum textile de Folin, 1867
Caecum vestitum de Folin, 1868

Genus *Meioceras* Carpenter, 1858
Meioceras cornucopiae (Carpenter, 1858)
Meioceras cubitatum (de Folin, 1868)
Meioceras nitidum (Stimpson, 1851)

Family Strombidae Rafinesque, 1815

Genus *Strombus* Linnaeus, 1758
Strombus alatus Gmelin, 1791
Strombus costatus Gmelin, 1791
Strombus gallus Linnaeus, 1758
Strombus gigas Linnaeus, 1758
Strombus pugilis Linnaeus, 1758
Strombus raninus Gmelin, 1791

Family Hipponicidae Troschel, 1861

Genus *Hipponix* DeFrance, 1819
Hipponix antiquatus (Linnaeus, 1767)
Hipponix subrufus (Lamarck, 1819)

Family Vanikoridae J. E. Gray, 1840

Genus *Megalomphalus* Brusina, 1871
Megalomphalus adamsii (P. Fischer, 1857)
Megalomphalus floridanus (D. R. Moore, 1965)
Megalomphalus palmalitoris (Pilsbry & McGinty, 1950)

Genus *Vanikoro* Quoy & Gaimard, 1832
Vanikoro oxychone Mørch, 1877

Family Calyptraeidae Lamarck, 1809

Genus *Calyptraea* Lamarck, 1799
Calyptraea centralis (Conrad, 1841)

Genus *Cheilea* Modeer, 1793
Cheilea equestris (Linnaeus, 1758)

Genus *Crepidula* Lamarck, 1799
Crepidula aculeata (Gmelin, 1791)
Crepidula convexa Say, 1822
Crepidula fornicata (Linnaeus, 1758)
Crepidula maculosa Conrad, 1846
Crepidula plana Say, 1822

Genus *Crucibulum* Schumacher, 1817
Crucibulum auricula (Gmelin, 1791)
Crucibulum striatum (Say, 1826)

Family Capulidae Fleming, 1822

Genus *Capulus* Montfort, 1810
Capulus incurvus (Gmelin, 1791)

Family Xenophoridae Troschel, 1852

Genus *Xenophora* G. Fischer, 1807
Xenophora conchyliophora (Born, 1780)

Family Vermetidae Rafinesque, 1815

Genus *Dendropoma* Mørch, 1861
Dendropoma corrodens (d'Orbigny, 1842)
Dendropoma irregulare (d'Orbigny, 1842)

Genus *Petalconchus* H. C. Lea, 1843
Petalconchus erectus (Dall, 1888)
Petalconchus varians (d'Orbigny, 1841)

Genus *Serpulorbis* Sassi, 1827
Serpulorbis decussatus (Gmelin, 1791)

Family Cypraeidae Rafinesque, 1815

Genus *Erosaria* Troschel, 1863
Erosaria acicularis (Gmelin, 1791)

Genus *Macrocypraea* Schilder, 1930
Macrocypraea cervus (Linnaeus, 1771)
Macrocypraea zebra (Linnaeus, 1758)

Genus *Propustularia* Schilder, 1927
Propustularia surinamensis (G. Perry, 1811)

Genus *Talparia* Troschel, 1863
Talparia cinerea (Gmelin, 1791)

Family Ovulidae Fleming, 1822

Genus *Cymbovula* Cate, 1974
Cymbovula acicularis (Lamarck, 1810)

Genus *Cyphoma* Röding, 1798
Cyphoma alleneae Cate, 1973
Cyphoma gibbosum (Linnaeus, 1758)
Cyphoma mcgintyi Pilsbry, 1939
Cyphoma rhomba Cate, 1978
Cyphoma sedlaki Cate, 1976
Cyphoma signatum Pilsbry & McGinty, 1939

Genus *Neosimnia* P. Fischer, 1884
Neosimnia advena (Cate, 1978)

Genus *Pseudocyphoma* Cate, 1973
Pseudocyphoma gibbulum Cate, 1978

Genus *Simnialena* Cate, 1973
Simnialena uniplicata (G. B. Sowerby II, 1848)

Family Triviidae Troschel, 1863

Genus *Hespererato* Schilder, 1932
Hespererato maugeriae (J. E. Gray, 1832)

Genus *Niveria* Jousseaume, 1884
Niveria atomaria pygmaea (Schilder, 1931)
Niveria candidula (Gaskoin, 1836)
Niveria leucosphaera Schilder, 1931
Niveria pediculus (Linnaeus, 1758)
Niveria quadripunctata (J. E. Gray, 1827)
Niveria suffusa (J. E. Gray, 1827)

Genus *Proterato* Schilder, 1927
Proterato gemma pygmaea Schilder, 1933

Genus *Pusula* Jousseaume, 1884
Pusula maltbiana (Schwengel & McGinty, 1942)

Family Lamellariidae d'Orbigny, 1841

Genus *Lamellaria* Montagu, 1815
Lamellaria koto Schwengel, 1944
Lamellaria leucosphaera Schwengel, 1942
Lamellaria perspicua (Linnaeus, 1758)

Genus *Marsenina* J. E. Gray, 1850
Marsenina globosa L. M. Perry, 1939

Family Naticidae Forbes, 1838

Genus *Haliotinella* Souverbie in Souverbie & Montrouzier, 1875
Haliotinella patinaria (Guppy, 1876)

Genus *Natica* Scopoli, 1777
Natica livida Pfeiffer, 1840
Natica marochiensis (Gmelin, 1791)
Natica tedbayeri Rehder, 1986

Genus *Naticarius* Duméril, 1806
Naticarius canrena (Linnaeus, 1758)
Naticarius verae Rehder, 1947

Genus *Neverita* Risso, 1826
Neverita duplicata (Say, 1822)

Genus *Polinices* Montfort, 1810
Polinices hepaticus (Röding, 1798)
Polinices lacteus (Guilding, 1834)
Polinices uberinus (d'Orbigny, 1842)

Genus *Sigatica* Meyer & Aldrich, 1886
Sigatica carolinensis (Dall, 1889)
Sigatica semisulcata (J. E. Gray, 1839)

Genus *Sinum* Röding, 1798
Sinum maculatum (Say, 1831)
Sinum perspectivum (Say, 1831)

Genus *Stigmaulax* Mørch, 1852
Stigmaulax sulcatus (Born, 1778)

Genus *Tectonatica* Sacco, 1890
Tectonatica pusilla (Say, 1822)

Family Cassidae Latreille, 1825

Genus *Casmaria* H. & A. Adams, 1853
Casmaria ponderosa atlantica Clench, 1944

Genus *Cassis* Scopoli, 1777
Cassis flammea (Linnaeus, 1758)
Cassis madagascariensis Lamarck, 1822
Cassis tuberosa (Linnaeus, 1758)

Genus *Cypraecassis* Stutchbury, 1837
Cypraecassis testiculus (Linnaeus, 1758)

Genus *Phalium* Link, 1807
Phalium granulatum (Born, 1778)

Family Tonnidae Suter, 1913

Genus *Tonna* Brünnich, 1772
Tonna galea (Linnaeus, 1758)
Tonna pennata (Mørch, 1852)

Family Ficidae Meek, 1864

Genus *Ficus* Röding, 1798
Ficus communis Röding, 1798

Family Ranellidae J. E. Gray, 1854

Genus *Charonia* Gistel, 1848
Charonia tritonis variegata (Lamarck, 1816)

Genus *Cymatium* Röding, 1798
Cymatium aquatile (Reeve, 1844)
Cymatium comptum (A. Adams, 1855)
Cymatium corrugatum krebsii (Mørch, 1877)
Cymatium cynocephalum (Lamarck, 1816)
Cymatium femorale (Linnaeus, 1758)
Cymatium labiosum (W. Wood, 1828)
Cymatium martinianum (d'Orbigny, 1846)
Cymatium muricinum (Röding, 1798)
Cymatium nicobaricum (Röding, 1798)
Cymatium occidentale (Mørch, 1877)
Cymatium parthenopeum (von Salis, 1793)
Cymatium tenuiliratum (Lischke, 1873)
Cymatium vespaceum (Lamarck, 1822)

Genus *Linatella* J. E. Gray, 1857

Linatella caudata (Gmelin, 1791)

Family Personidae J. E. Gray, 1854

Genus *Distorsio* Röding, 1798

Distorsio clathrata (Lamarck, 1816)

Distorsio constricta mcgintyi Emerson & Puffer, 1953

Family Bursidae Thiele, 1925

Genus *Bufonaria* Schumacher, 1817

Bufonaria bufo (Bruguière, 1792)

Genus *Bursa* Röding, 1798

Bursa corrugata ponderosa (Reeve, 1844)

Bursa granularis cubaniana (d'Orbigny, 1842)

Bursa grayana Dunker, 1862

Bursa rhodostoma thomae (d'Orbigny, 1842)

Family Cerithiopsidae H. & A. Adams, 1854

Genus *Cerithiopsis* Forbes & Hanley, 1849

Cerithiopsis albovittata (C. B. Adams, 1850)

Cerithiopsis flava (C. B. Adams, 1850)

Cerithiopsis fusiformis (C. B. Adams, 1850)

Cerithiopsis greenii (C. B. Adams, 1839)

Cerithiopsis io Dall & Bartsch, 1911

Cerithiopsis iota (C. B. Adams, 1845)

Cerithiopsis lata (C. B. Adams, 1850)

Cerithiopsis vanhyningi Bartsch, 1918

Genus *Horologica* Laseron, 1956

Horologica pupa (Dall & Simpson, 1901)

Genus *Retilaskeya* Marshall, 1978

Retilaskeya bicolor (C. B. Adams, 1845)

Retilaskeya emersonii (C. B. Adams, 1839)

Genus *Seila* A. Adams, 1861

Seila adamsii (H. C. Lea, 1845)

Family Triphoridae J. E. Gray, 1847

Genus *Cosmotriphora* Olsson & Harbison, 1953

Cosmotriphora decorata (C. B. Adams, 1850)

Cosmotriphora melanura (C. B. Adams, 1850)

Cosmotriphora olivacea (Dall, 1889)

Genus *Iniforis* Jousseau, 1884

Iniforis turrithomae (Holten, 1802)

Genus *Marshallora* Bouchet, 1985

Marshallora nigrocincta (C. B. Adams, 1839)

Genus *Metaxia* Monterosato, 1884

Metaxia rugulosa (C. B. Adams, 1850)

Metaxia taeniolata (Dall, 1889)

Genus *Similiphora* Bouchet, 1985

Similiphora intermedia (C. B. Adams, 1850)

Genus *Triphora* de Blainville, 1828

Triphora calva Faber & Moolenbeek, 1991

Triphora lilacina (Dall, 1889)

Triphora ornata (Deshayes, 1832)

Family Epitoniidae S. S. Berry, 1910

Genus *Alexania* Strand, 1928

Alexania floridana (Pilsbry, 1945)

Genus *Amaea* H. & A. Adams, 1854

Amaea retifera (Dall, 1889)

Genus *Cirsotrema* Mørch, 1852

Cirsotrema dalli Rehder, 1945

Genus *Depressiscala* de Boury, 1909

Depressiscala nautlae (Mørch, 1874)

Genus *Epitonium* Röding, 1798

Epitonium albidum (d'Orbigny, 1842)

Epitonium angulatum (Say, 1830)

Epitonium apiculatum (Dall, 1889)

Epitonium blainei Clench & Turner, 1953

Epitonium candeanum (d'Orbigny, 1842)

Epitonium championi Clench & Turner, 1952

Epitonium denticulatum (G. B. Sowerby II, 1844)

Epitonium echinaticosta (d'Orbigny, 1842)

Epitonium foliaceicosta (d'Orbigny, 1842)

Epitonium humphreysii (Kiener, 1838)

Epitonium krebsii (Mørch, 1874)

Epitonium lamellosum (Lamarck, 1822)

Epitonium matthewsae Clench & Turner, 1952

Epitonium multistriatum (Say, 1826)

Epitonium novangliae (Couthouy, 1838)

Epitonium occidentale (Nyst, 1871)

Epitonium phymanthi Robertson, 1994

Epitonium rupicola (Kurtz, 1860)

Epitonium striatissimum (Monterosato, 1878)

Epitonium tollini Bartsch, 1938

Epitonium unifasciatum (G. B. Sowerby II, 1844)

Genus *Opalia* H. & A. Adams, 1853

Opalia burryi Clench & Turner, 1950

Opalia crenata (Linnaeus, 1758)

Opalia hotessieriana (d'Orbigny, 1842)

Opalia pumilio (Mørch, 1874)

Genus *Opaliopsis* Thiele, 1928
Opaliopsis concava (Dall, 1889)

Family Janthinidae Lamarck, 1812

Genus *Janthina* Röding, 1798
Janthina exigua Lamarck, 1816
Janthina globosa Swainson, 1822
Janthina janthina (Linnaeus, 1758)
Janthina pallida W. Thompson, 1840

Genus *Recluzia* Petit de la Saussaye, 1853
Recluzia rollandiana Petit de la Saussaye, 1853

Family Aclididae G. O. Sars, 1878

Genus *Graphis* Jeffreys, 1867
Graphis underwoodae Bartsch, 1947

Family Eulimidae Troschel, 1853

Genus *Ersilia* Monterosato, 1872
Ersilia stancyki Warén, 1980

Genus *Eulima* Risso, 1826
Eulima auricincta (Abbott, 1958)
Eulima bifasciata d'Orbigny, 1842
Eulima fulvocincta C. B. Adams, 1850

Genus *Eulimostraca* Bartsch, 1917
Eulimostraca subcarinata (d'Orbigny, 1842)

Genus *Melanella* Bowdich, 1822
Melanella conoidea (Kurtz & Stimpson, 1851)
Melanella eulimoides (C. B. Adams, 1850)
Melanella gracilis (C. B. Adams, 1850)
Melanella jamaicensis (C. B. Adams, 1845)

Genus *Microeulima* Warén, 1992
Microeulima hemphillii (Dall, 1884)

Genus *Nanobalcis* Warén in Warén & Mifsud, 1990
Nanobalcis worsfoldi Warén, 1990

Genus *Niso* Risso, 1826
Niso aeglees Bush, 1885
Niso hendersoni Bartsch, 1953

Genus *Oceanida* de Folin, 1870
Oceanida graduata de Folin, 1870
Oceanida inglei Lyons, 1978

Genus *Pelseneeria* Kohler & Vaney, 1908
Pelseneeria stimpsonii (A. E. Verrill, 1872)

Genus *Sabinella* Monterosato, 1890
Sabinella troglodytes (Thiele, 1925)

Genus *Umbilibalcis* Bouchet & Warén, 1986
Umbilibalcis lata (Dall, 1889)

Genus *Vitreolina* Monterosato, 1884
Vitreolina arcuata (C. B. Adams, 1850)
Vitreolina bermudezi (Pilsbry & Aguayo, 1933)

Order Neogastropoda Thiele, 1929

Family Muricidae Rafinesque, 1815

Genus *Acanthotrophon* Hertlein & Strong, 1951
Acanthotrophon striatoides Vokes, 1980

Genus *Aspella* Mörch, 1877
Aspella senex Dall, 1903

Genus *Calotrophon* Hertlein & Strong, 1951
Calotrophon ostrearum (Conrad, 1846)

Genus *Chicoreus* Montfort, 1810
Chicoreus dilectus (A. Adams, 1855)
Chicoreus pomum (Gmelin, 1791)

Genus *Dermomurex* Monterosato, 1890
Dermomurex elizabethae (McGinty, 1940)
Dermomurex pacei Petuch, 1988
Dermomurex pauperculus (C. B. Adams, 1850)

Genus *Eupleura* H. & A. Adams, 1853
Eupleura caudata (Say, 1822)
Eupleura sulcidentata Dall, 1890

Genus *Favartia* Jousseume, 1880
Favartia alveata (Kiener, 1842)
Favartia cellulosa (Conrad, 1846)
Favartia minirosea (Abbott, 1954)
Favartia pacei Petuch, 1988
Favartia richardbinghami (Petuch, 1987)

Genus *Haustellum* Schumacher, 1817
Haustellum bellegladeense (Vokes, 1963)
Haustellum cabritii (Bernardi, 1859)
Haustellum rubidum (F. C. Baker, 1897)

Genus *Hexaplex* G. Perry, 1810
Hexaplex fulvescens (G. B. Sowerby II, 1834)

Genus *Murexiella* Clench & Farfante, 1945
Murexiella glypta (M. Smith, 1938)
Murexiella kalafuti Petuch, 1987
Murexiella levicula (Dall, 1889)
Murexiella macgintyi (M. Smith, 1938)

Genus *Muricopsis* Bucquoy, Dautzenberg & Dollfus, 1882

Muricopsis caribbaea (Bartsch & Rehder, 1939)

Muricopsis oxytata (M. Smith, 1938)

Genus *Plicopurpura* Cossmann, 1903

Plicopurpura patula (Linnaeus, 1758)

Genus *Pterotyphis* Jousseaume, 1880

Pterotyphis triangularis (A. Adams, 1855)

Genus *Stramonita* Schumacher, 1817

Stramonita haemastoma canaliculata (J. E. Gray, 1839)

Stramonita haemastoma floridana (Conrad, 1837)

Stramonita rustica (Lamarck, 1822)

Genus *Thais* Röding, 1798

Thais deltoidea (Lamarck, 1822)

Genus *Trachypollia* Woodring, 1928

Trachypollia nodulosa (C. B. Adams, 1845)

Trachypollia turricula (von Maltzan, 1884)

Genus *Urosalpinx* Stimpson, 1865

Urosalpinx cinerea (Say, 1822)

Urosalpinx perrugata (Conrad, 1846)

Urosalpinx tampaensis (Conrad, 1846)

Family Coralliophilidae Chenu, 1859

Genus *Babelomurex* Coen, 1922

Babelomurex mansfieldi (McGinty, 1940)

Genus *Coralliophila* H. & A. Adams, 1853

Coralliophila aberrans (C. B. Adams, 1850)

Coralliophila caribbaea Abbott, 1958

Coralliophila galea (Reeve, 1846)

Coralliophila pacei Petuch, 1987

Genus *Quoyula* Iredale, 1912

Quoyula kalafuti Petuch, 1987

Family Turbinellidae Swainson, 1840

Genus *Vasum* Röding, 1798

Vasum muricatum (Born, 1778)

Family Buccinidae Rafinesque, 1815

Genus *Antillophos* Woodring, 1928

Antillophos candeanus (d'Orbigny, 1842)

Genus *Bailya* M. Smith, 1944

Bailya intricata (Dall, 1884)

Bailya parva (C. B. Adams, 1850)

Bailya weberi (Watters, 1983)

Genus *Cantharus* Röding, 1798

Cantharus cancellarius (Conrad, 1846)

Cantharus multangulus (Philippi, 1848)

Genus *Colubraria* Schumacher, 1817

Colubraria testacea (Mørch, 1852)

Genus *Engina* J. E. Gray, 1839

Engina corinnae Crovo, 1971

Engina turbinella (Kiener, 1835)

Genus *Parviphos* Sarasua, 1984

Parviphos adelus (Schwengel, 1942)

Genus *Pisania* Bivona, 1832

Pisania pusio (Linnaeus, 1758)

Genus *Pollia* J. E. Gray in Sowerby, 1834

Pollia auritula (Link, 1807)

Pollia karinae (Nowell-Usticke, 1959)

Pollia tincta Conrad, 1846

Family Melongenidae Gill, 1867

Genus *Busycon* Röding, 1798

Busycon carica (Gmelin, 1791)

Busycon sinistrum Hollister, 1958

Genus *Busycotypus* Wenz, 1943

Busycotypus canaliculatus (Linnaeus, 1758)

Busycotypus spiratus (Lamarck, 1816)

Genus *Melongena* Schumacher, 1817

Melongena bicolor (Say, 1826)

Melongena corona (Gmelin, 1791)

Melongena sprucecreekensis Tucker, 1994

Family Nassariidae Iredale, 1916

Genus *Ilyanassa* Stimpson, 1865

Ilyanassa obsoleta (Say, 1822)

Ilyanassa trivittata (Say, 1822)

Genus *Nassarius* Duméril, 1806

Nassarius acutus (Say, 1822)

Nassarius albus (Say, 1826)

Nassarius antillarum (d'Orbigny, 1842)

Nassarius consensus (Ravenel, 1861)

Nassarius hotessieri (d'Orbigny, 1845)

Nassarius polygonatus (Lamarck, 1822)

Nassarius vibex (Say, 1822)

Family Fascioliariidae J. E. Gray, 1853

Genus *Fasciolaria* Lamarck, 1799

Fasciolaria hunteria (G. Perry, 1811)

Fasciolaria tulipa (Linnaeus, 1758)

Genus *Fusinus* Rafinesque, 1815

Fusinus eucosmius (Dall, 1889)

Fusinus helenae Bartsch, 1939

Genus *Heilprinia* Grabau, 1904

Heilprinia timessa (Dall, 1889)

Genus *Latirus* Montfort, 1810

Latirus angulatus (Röding, 1798)

Latirus carinifer Lamarck, 1822

Latirus infundibulum (Gmelin, 1791)

Latirus nematus Woodring, 1928

Genus *Leucozonia* J. E. Gray, 1847

Leucozonia nassa (Gmelin, 1791)

Leucozonia ocellata (Gmelin, 1791)

Genus *Pleuroploca* P. Fischer, 1884

Pleuroploca gigantea (Kiener, 1840)

Genus *Teralatirus* Coomans, 1965

Teralatirus cayohuesonicus (G. B. Sowerby III, 1878)

Family Columbellidae Swainson, 1840

Genus *Aesopus* Gould, 1860

Aesopus stearnsii (Tryon, 1883)

Genus *Astyris* H. & A. Adams, 1853

Astyris lunata (Say, 1826)

Astyris multilineata (Dall, 1889)

Astyris raveneli (Dall, 1889)

Genus *Columbella* Lamarck, 1799

Columbella mercatoria (Linnaeus, 1758)

Columbella rusticoides Heilprin, 1886

Genus *Columbellopsis* Bucquoy, Dautzenberg & Dollfus, 1882

Columbellopsis nycteis (Duclos, 1846)

Genus *Costoanachis* Sacco, 1890

Costoanachis avara (Say, 1822)

Costoanachis catenata (G. B. Sowerby I, 1844)

Costoanachis floridana (Rehder, 1939)

Costoanachis lafresnayi (P. Fischer & Bernardi, 1857)

Costoanachis semiplicata (Stearns, 1873)

Costoanachis similis (Ravenel, 1861)

Costoanachis sparsa (Reeve, 1859)

Genus *Mazatlaniana* Dall, 1913

Mazatlaniana cosentini (Philippi, 1836)

Genus *Mitrella* Risso, 1826

Mitrella dichroa (G. B. Sowerby I, 1844)

Mitrella ocellata (Gmelin, 1791)

Genus *Nassarina* Dall, 1889

Nassarina bushiae (Dall, 1889)

Nassarina glypta (Bush, 1885)

Genus *Nitidella* Swainson, 1840

Nitidella nitida (Lamarck, 1822)

Genus *Parvanachis* Radwin, 1968

Parvanachis obesa (C. B. Adams, 1845)

Parvanachis ostreicola (G. B. Sowerby III, 1882)

Genus *Rhombinella* Radwin, 1968

Rhombinella laevigata (Linnaeus, 1758)

Genus *Steironepion* Pilsbry & Lowe, 1932

Steironepion minor (C. B. Adams, 1845)

Steironepion moniliferum (G. B. Sowerby I, 1844)

Genus *Suturoglypta* Radwin, 1968

Suturoglypta iontha (Ravenel, 1861)

Suturoglypta pretrii (Duclos, 1846)

Genus *Zafrona* Iredale, 1916

Zafrona dicomata (Dall, 1889)

Zafrona idalina (Duclos, 1840)

Zafrona pulchella (de Blainville, 1829)

Zafrona taylorae Petuch, 1987

Family Volutidae Rafinesque, 1815

Genus *Enaeta* H. & A. Adams, 1853

Enaeta cylleniformis (G. B. Sowerby I, 1844)

Genus *Scaphella* Swainson, 1832

Scaphella junonia (Lamarck, 1804)

Family Olividae Latreille, 1825

Genus *Jaspidella* Olsson, 1956

Jaspidella blanesi (Ford, 1898)

Jaspidella jaspidea (Gmelin, 1791)

Genus *Oliva* Bruguière, 1789
Oliva bollingi Clench, 1937
Oliva sayana Ravenel, 1834

Genus *Olivella* Swainson, 1831
Olivella bullula (Reeve, 1850)
Olivella floralia (Duclos, 1853)
Olivella inusta G. B. Sowerby III, 1915
Olivella lactea (Marrat, 1871)
Olivella macgintyi Olsson, 1956
Olivella minuta (Link, 1807)
Olivella monilifera (Reeve, 1850)
Olivella mutica (Say, 1822)
Olivella nivea (Gmelin, 1791)
Olivella perplexa Olsson, 1956
Olivella pusilla (Marrat, 1871)

Family Harpidae Bronn, 1849

Genus *Morum* Röding, 1798
Morum oniscus (Linnaeus, 1767)

Family Cystiscidae Stimpson, 1865

Genus *Gibberula* Swainson, 1840
Gibberula lavalleeana (d'Orbigny, 1842)

Genus *Granulina* Jousseau, 1888
Granulina hadria (Dall, 1889)

Genus *Persicula* Schumacher, 1817
Persicula catenata (Montagu, 1803)
Persicula pulcherrima (Gaskoin, 1849)

Genus *Pugnus* Hedley, 1896
Pugnus lachrimula (Gould, 1862)
Pugnus serrei (Bavay, 1911)

Family Marginellidae Fleming, 1828

Genus *Dentimargo* Cossmann, 1899
Dentimargo aureocinctus (Stearns, 1872)
Dentimargo eburneolus (Conrad, 1834)
Dentimargo idiochila (Schwengel, 1943)
Dentimargo reductus (Bavay, 1922)

Genus *Hyalina* Schumacher, 1817
Hyalina pallida (Linnaeus, 1758)

Genus *Prunum* Herrmannsen, 1852
Prunum amabile (Redfield, 1852)
Prunum apicinum (Menke, 1828)
Prunum avenaceum (Deshayes, 1844)
Prunum carneum (Storer, 1837)

Prunum evelynae (Bayer, 1943)
Prunum guttatum (Dillwyn, 1817)
Prunum roscidum (Redfield, 1860)
Prunum succinea (Conrad, 1846)
Prunum virginianum hartleyanum (Schwengel, 1941)
Prunum virginianum virginianum Conrad, 1868

Genus *Volvarina* Hinds, 1844
Volvarina albolineata (d'Orbigny, 1842)
Volvarina avena (Kiener, 1834)
Volvarina lactea (Kiener, 1841)
Volvarina subtriplicata (d'Orbigny, 1842)

Family Mitridae Swainson, 1831

Genus *Mitra* Lamarck, 1798
Mitra barbadensis (Gmelin, 1791)
Mitra florida Gould, 1856
Mitra nodulosa (Gmelin, 1791)
Mitra pallida Nowell-Usticke, 1959
Mitra semiferruginea Reeve, 1845
Mitra straminea A. Adams, 1853

Family Costellariidae MacDonald, 1860

Genus *Thala* H. & A. Adams, 1853
Thala floridana (Dall, 1884)

Genus *Vexillum* Röding, 1798
Vexillum dermestinum (Lamarck, 1811)
Vexillum epiphaneum (Rehder, 1943)
Vexillum exiguum (C. B. Adams, 1845)
Vexillum gemmatum (G. B. Sowerby II, 1874)
Vexillum hendersoni (Dall, 1927)
Vexillum histrio (Reeve, 1844)
Vexillum puella (Reeve, 1845)
Vexillum pulchellum (Reeve, 1844)
Vexillum sykesi (Melvill, 1925)
Vexillum wandoense (Holmes, 1860)
Vexillum zythochroa (Melvill, 1888)

Family Cancellariidae J. E. Gray, 1853

Genus *Agatrix* Petit, 1967
Agatrix agassizii (Dall, 1889)

Genus *Axelella* Petit, 1988
Axelella smithii (Dall, 1888)

Genus *Cancellaria* Lamarck, 1799
Cancellaria adela Pilsbry, 1940
Cancellaria reticulata (Linnaeus, 1767)

Genus *Trigonostoma* de Blainville, 1827
Trigonostoma rugosum (Lamarck, 1822)
Trigonostoma tenerum (Philippi, 1848)

Genus *Tritonoharpa* Dall, 1908
Tritonoharpa lanceolata (Menke, 1828)

Family Drilliidae Morrison, 1966

Genus *Bellaspira* Conrad, 1868
Bellaspira pentagonalis (Dall, 1889)

Genus *Cerodrillia* Bartsch & Rehder, 1939
Cerodrillia bealiana Schwengel & McGinty, 1942
Cerodrillia clappi Bartsch & Rehder, 1939
Cerodrillia perryae Bartsch & Rehder, 1939
Cerodrillia thea (Dall, 1884)

Genus *Drillia* J. E. Gray, 1838
Drillia acurugata Dall, 1890
Drillia cydia (Bartsch, 1943)

Genus *Lissodrillia* Bartsch & Rehder, 1939
Lissodrillia simpsoni (Dall, 1887)

Genus *Splendrillia* Hedley, 1922
Splendrillia fucata (Reeve, 1845)
Splendrillia halidorema (Schwengel, 1940)
Splendrillia moseri (Dall, 1889)
Splendrillia woodringi (Bartsch, 1934)

Family Terebridae Mørch, 1852

Genus *Hastula* H. & A. Adams, 1853
Hastula cinerea (Born, 1778)
Hastula hastata (Gmelin, 1791)
Hastula salleana (Deshayes, 1859)

Genus *Terebra* Bruguière, 1789
Terebra arcas Abbott, 1954
Terebra concava (Say, 1826)
Terebra dislocata (Say, 1822)
Terebra floridana Dall, 1889
Terebra glossema Schwengel, 1942
Terebra protexta (Conrad, 1846)
Terebra rushii Dall, 1889
Terebra taurina (Lightfoot, 1786)
Terebra vinosa Dall, 1889

Family Strictispiridae J. H. McLean, 1971

Genus *Strictispira* J. H. McLean, 1971
Strictispira solida (C. B. Adams, 1850)

Family Turridae Swainson, 1840

Genus *Compsodrillia* Woodring, 1928
Compsodrillia eucosmia (Dall, 1889)

Genus *Crassispira* Swainson, 1840
Crassispira cubana (Melville, 1923)
Crassispira fuscescens (Reeve, 1845)
Crassispira phasma Schwengel, 1940
Crassispira rhythmica Melville, 1927
Crassispira tampaensis (Bartsch & Rehder, 1939)

Genus *Pilsbryspira* Bartsch, 1950
Pilsbryspira albocincta (C. B. Adams, 1845)
Pilsbryspira albomaculata (d'Orbigny, 1842)
Pilsbryspira leucocyma (Dall, 1884)
Pilsbryspira monilis (Bartsch & Rehder, 1939)
Pilsbryspira zebroides (Weinkauff, 1876)

Genus *Polystira* Woodring, 1928
Polystira albida (G. Perry, 1811)

Genus *Pyrgospira* J. H. McLean, 1971
Pyrgospira ostrearum (Stearns, 1872)

Genus *Viridrillia* Bartsch, 1943
Viridrillia williami Bartsch, 1943

Genus *Zonulispira* Bartsch, 1950
Zonulispira sanibelensis (Bartsch & Rehder, 1939)

Family Conidae Fleming, 1822

Genus *Agathotoma* Cossmann, 1899
Agathotoma candidissima (C. B. Adams, 1845)

Genus *Brachyocythara* Woodring, 1928
Brachyocythara barbarae Lyons, 1972
Brachyocythara biconica (C. B. Adams, 1850)

Genus *Conus* Linnaeus, 1758
Conus amphiurgus Dall, 1889
Conus anabathrum Crosse, 1865
Conus attenuatus Reeve, 1844
Conus daucus Hwass, 1792
Conus delessertii Récluz, 1843
Conus ermineus Born, 1778
Conus flamingo Petuch, 1980
Conus flavescens G. B. Sowerby II, 1834
Conus floridensis G. B. Sowerby II, 1870
Conus granulatus Linnaeus, 1758
Conus harasewychi Petuch, 1987
Conus mindanus Hwass, 1792
Conus mus Hwass, 1792

- Conus patae* Abbott, 1971
Conus pealii Green, 1830
Conus regius Gmelin, 1791
Conus sennottorum Rehder & Abbott, 1951
Conus spurius Gmelin, 1791
Conus stearnsii Conrad, 1869
Conus stimpsoni Dall, 1902
Conus ziczac Mühlfeld, 1816
- Genus *Cryoturris* Woodring, 1928
Cryoturris cerinella (Dall, 1889)
Cryoturris fargoi McGinty, 1955
Cryoturris quadrilineata (C. B. Adams, 1850)
- Genus *Daphnella* Hinds, 1844
Daphnella cingulata (Dall, 1890)
Daphnella hymneiformis (Kiener, 1840)
Daphnella margaretae Lyons, 1972
- Genus *Glyphostoma* Gabb, 1872
Glyphostoma dentiferum Gabb, 1872
Glyphostoma gabbii Dall, 1889
- Genus *Glyphoturris* Woodring, 1928
Glyphoturris diminuta (C. B. Adams, 1850)
Glyphoturris eritima (Bush, 1885)
Glyphoturris quadrata (Reeve, 1845)
Glyphoturris rugirima (Dall, 1889)
- Genus *Glyptaesopus* Pilsbry & Olsson, 1941
Glyptaesopus proctorae (M. Smith, 1936)
- Genus *Granoturris* Fargo, 1953
Granoturris presleyi Lyons, 1972
- Genus *Ithycythara* Woodring, 1928
Ithycythara auberiana (d'Orbigny, 1842)
Ithycythara lanceolata (C. B. Adams, 1850)
Ithycythara parkeri Abbott, 1958
Ithycythara pentagonalis (Reeve, 1845)
Ithycythara psila (Bush, 1885)
- Genus *Kurtziella* Dall, 1918
Kurtziella accincta (Montagu, 1808)
Kurtziella atrostyla (Tryon, 1884)
Kurtziella cerina (Kurtz & Stimpson, 1851)
Kurtziella dorvilliae (Reeve, 1845)
Kurtziella limonitella (Dall, 1884)
Kurtziella perryae Bartsch & Rehder, 1939
- Genus *Lioglyphostoma* Woodring, 1928
Lioglyphostoma canna (Dall, 1889)
- Genus *Mitrolumna* Bucquoy, Dautzenberg & Dollfus, 1883
- Mitrolumna biplicata* (Dall, 1889)
- Genus *Nannodiella* Dall, 1919
Nannodiella oxia (Bush, 1885) A
Nannodiella vespuciana (d'Orbigny, 1842)
- Genus *Platycythara* Woodring, 1928
Platycythara elata (Dall, 1889)
- Genus *Pyrgocythara* Woodring, 1928
Pyrgocythara filosa Rehder, 1943
Pyrgocythara hemphilli Bartsch & Rehder, 1939
Pyrgocythara plicosa (C. B. Adams, 1850)
- Genus *Rimosodaphnella* Cossmann, 1915
Rimosodaphnella morra (Dall, 1881)
- Genus *Rubellatoma* Bartsch & Rehder, 1939
Rubellatoma diomedeia Bartsch & Rehder, 1939
Rubellatoma rubella (Kurtz & Stimpson, 1851)
- Genus *Stellatoma* Bartsch & Rehder, 1939
Stellatoma stellata (Stearns, 1872)
- Genus *Tenaturris* Woodring, 1928
Tenaturris bartletti (Dall, 1889)
- Genus *Thelecythara* Woodring, 1928
Thelecythara floridana Fargo, 1953
- Genus *Vitricythara* Fargo, 1953
Vitricythara metria (Dall, 1903)
- Subclass Heterobranchia J. E. Gray, 1840**
Order Heterostropha P. Fischer, 1885
Family Cornirostridae Ponder, 1990
- Genus *Tomura* Pilsbry & Olsson, 1952
Tomura bicaudata (Pilsbry & McGinty, 1946)
- Family Mathildidae Dall, 1889**
- Genus *Mathilda* Semper, 1865
Mathilda hendersoni Dall, 1927
Mathilda yucatecana (Dall, 1881)
- Family Architectonicidae J. E. Gray, 1850**
- Genus *Architectonica* Röding, 1798
Architectonica nobilis Röding, 1798
- Genus *Heliacus* d'Orbigny, 1842
Heliacus bisulcatus (d'Orbigny, 1842)
Heliacus cylindricus (Gmelin, 1791)

Heliacus infundibuliformis perrieri (Rochebrune, 1881)

Genus *Psilaxis* Woodring, 1928
Psilaxis krebsii (Mørch, 1875)

Genus *Spirolaxis* Monterosato, 1913
Spirolaxis centrifuga (Monterosato, 1890)

Family Rissoellidae J. E. Gray, 1850

Genus *Rissoella* J. E. Gray, 1847
Rissoella caribaea Rehder, 1943

Family Ebalidae Warén, 1994

Genus *Henrya* Bartsch, 1947
Henrya morrisoni Bartsch, 1947

Genus *Murchisonella* Mørch, 1875
Murchisonella tampaensis (Bartsch, 1947)

Family Pyramidellidae J. E. Gray, 1840

Genus *Boonea* Roberston, 1978
Boonea bisuturalis (Say, 1822)
Boonea impressa (Say, 1822)
Boonea seminuda (C. B. Adams, 1839)

Genus *Careliopsis* Mørch, 1875
Careliopsis bartschi (Aguayo & Rehder, 1936)
Careliopsis styliformis (Mørch, 1875)

Genus *Chrysallida* Carpenter, 1857
Chrysallida gemmulosa (C. B. Adams, 1850)
Chrysallida toroensis (Olsson & McGinty, 1958)

Genus *Cyclostremella* Bush, 1897
Cyclostremella humilis Bush, 1897

Genus *Eulimastoma* Bartsch, 1904
Eulimastoma engonium (Bush, 1885)
Eulimastoma teres (Bush, 1885)
Eulimastoma weberi (Morrison, 1965)

Genus *Fargoa* Robertson, 1978
Fargoa bartschi (Winkley, 1909)
Fargoa bushiana (Bartsch, 1909)
Fargoa dianthophila (H. W. Wells & M. J. Wells, 1961)
Fargoa dux (Dall & Bartsch, 1906)

Genus *Houbricka* Wise, 1996
Houbricka incisa (Bush, 1899)

Genus *Ividia* Dall & Bartsch, 1904
Ividia abbotti (Olsson & McGinty, 1958)
Ividia havanensis (Pilsbry & Aguayo, 1933)

Genus *Kleinella* A. Adams, 1860
Kleinella cedrosa (Dall, 1884)

Genus *Longchaeus* Mørch, 1875
Longchaeus candidus (Mørch, 1875)
Longchaeus crenulatus (Holmes, 1860)

Genus *Odostomia* Fleming, 1817
Odostomia acutidens Dall, 1884
Odostomia didyma (A. E. Verrill & Bush, 1900)
Odostomia laevigata (d'Orbigny, 1842)
Odostomia producta (C. B. Adams, 1840)
Odostomia somersi A. E. Verrill & Bush, 1900
Odostomia virginica J. B. Henderson & Bartsch, 1914

Genus *Orinella* Dall & Bartsch, 1904
Orinella vanhyningi Bartsch, 1944

Genus *Peristichia* Dall, 1889
Peristichia agria Dall, 1889
Peristichia toreta Dall, 1889

Genus *Petitilla* Wise, 1996
Petitilla crosseana (Dall, 1885)

Genus *Pseudoscilla* Boettger, 1901
Pseudoscilla babylonia (C. B. Adams, 1845)

Genus *Pyramidella* Lamarck, 1799
Pyramidella dolabrata (Linnaeus, 1758)
Pyramidella resticula (Dall, 1889)

Genus *Sayella* Dall, 1885
Sayella fusca (C. B. Adams, 1839)
Sayella hemphillii (Dall, 1884)

Genus *Triptychus* Mørch, 1875
Triptychus niveus Mørch, 1875

Genus *Turbonilla* Risso, 1826
Turbonilla areolata A. E. Verrill, 1873
Turbonilla belothea Dall, 1889
Turbonilla conradi Bush, 1899
Turbonilla constricta Bush, 1899
Turbonilla coomansi Van Aartsen, 1994
Turbonilla curta Dall, 1889
Turbonilla dalli Bush, 1899
Turbonilla exilis (C. B. Adams, 1850)
Turbonilla hemphilli Bush, 1899

Turbonilla interrupta (Totten, 1835)
Turbonilla levis (C. B. Adams, 1850)
Turbonilla multicosata (C. B. Adams, 1850)
Turbonilla obeliscus (C. B. Adams, 1850)
Turbonilla protracta Dall, 1892
Turbonilla puncta (C. B. Adams, 1850)
Turbonilla punicea Dall, 1884
Turbonilla pupoides d'Orbigny, 1842
Turbonilla reticulata (C. B. Adams, 1850)
Turbonilla riisei Mørch, 1875
Turbonilla textilis (Kurtz, 1860)
Turbonilla toyatani J. B. Henderson & Bartsch, 1914
Turbonilla valida Verrill & Bush, 1900
Turbonilla virga Dall, 1884
Turbonilla virgata Dall, 1892
Turbonilla viridaria Dall, 1884
Turbonilla wrightsvillensis Powell, 1981

Family Amathinidae Ponder, 1987

Genus *Cyclothyca* Stearns, 1891
Cyclothyca pacei Petuch, 1987

Genus *Iselica* Dall, 1918
Iselica anomala (C. B. Adams, 1850)

Order Uncertain

Family Acteonidae d'Orbigny, 1842

Genus *Acteon* Montfort, 1810
Acteon candens Rehder, 1939

Genus *Rictaxis* Dall, 1871
Rictaxis punctostriatus (C. B. Adams, 1840)

Subclass Opisthobranchia Milne-Edwards, 1848

Order Cephalaspidea P. Fischer, 1883

Family Ringiculidae Philippi, 1853

Genus *Ringicula* Deshayes, 1838
Ringicula semistriata d'Orbigny, 1842

Family Aplustridae J. E. Gray, 1847

Genus *Hydatina* Schumacher, 1817
Hydatina physis (Linnaeus, 1758)

Genus *Micromelo* Pilsbry, 1895
Micromelo undatus (Bruguière, 1792)

Family Cylichnidae A. Adams, 1850

Genus *Acteocina* J. E. Gray, 1847

Acteocina atrata P. S. Mikkelsen & P. M. Mikkelsen, 1984
Acteocina bidentata (d'Orbigny, 1841)
Acteocina bullata (Kiener, 1834)
Acteocina canaliculata (Say, 1826)
Acteocina candei (d'Orbigny, 1841)
Acteocina lepta Woodring, 1928
Acteocina recta (d'Orbigny, 1841)

Genus *Cylichna* Lovén, 1846
Cylichna eburnea A. E. Verrill, 1885
Cylichna verrillii Dall, 1889

Genus *Scaphander* Montfort, 1810
Scaphander pilsbryi McGinty, 1955

Genus *Tornatina* A. Adams, 1850
Tornatina inconspicua (Olsson & McGinty, 1958)

Family Philinidae J. E. Gray, 1850

Genus *Philine* Ascanius, 1772
Philine sagra (d'Orbigny, 1841)

Family Aglajidae Pilsbry, 1895

Genus *Chelidonura* A. Adams, 1850
Chelidonura hirundinina (Quoy & Gaimard, 1833)
Chelidonura sabina Ev. Marcus & Er. Marcus, 1970

Genus *Navanax* Pilsbry, 1895
Navanax aenigmaticus (Bergh, 1893)

Genus *Philinopsis* Pease, 1860
Philinopsis pusa (Ev. Marcus & Er. Marcus, 1967)

Family Gastropteridae Swainson, 1840

Genus *Gastropteron* Meckel in Kosse, 1813
Gastropteron chacmol Gosliner, 1989
Gastropteron vespertilium Gosliner & Armes, 1984

Family Retusidae Thiele, 1929

Genus *Pyrunculus* Pilsbry, 1895
Pyrunculus caelatus (Bush, 1885)

Genus *Retusa* Brown, 1827
Retusa sulcata (d'Orbigny, 1841)

Genus *Volvulella* Newton, 1891
Volvulella paupercula (Watson, 1883)
Volvulella persimilis (Mørch, 1875)
Volvulella recta (Mørch, 1875)

Family Bullidae Lamarck, 1801

Genus *Bulla* Linnaeus, 1758
Bulla solida Gmelin, 1791
Bulla striata Bruguière, 1792

Family Haminoeidae Pilsbry, 1895

Genus *Atys* Montfort, 1810
Atys caribaeus (d'Orbigny, 1841)
Atys riiseanus Mørch, 1875
Atys sandersoni Dall, 1881

Genus *Haminoea* Turton & Kingston in Carrington, 1830
Haminoea antillarum (d'Orbigny, 1841)
Haminoea elegans (J. E. Gray, 1825)
Haminoea petitii (d'Orbigny, 1841)
Haminoea succinea (Conrad, 1846)

Family Runcinidae H. & A. Adams, 1854

Genus *Runcina* Forbes & Hanley, 1851
Runcina divae (Ev. Marcus & Er. Marcus, 1963)

Order Acochlidioidea Kütze, 1935**Family Microhedyllidae Odhner, 1938**

Genus *Unela* Er. Marcus, 1953
Unela remanei Er. Marcus, 1953

Order Thecosomata de Blainville, 1824**Family Cavoliniidae H. & A. Adams, 1854**

Genus *Creseis* Rang, 1828
Creseis acicula (Rang, 1828)

Order Anaspidea P. Fischer, 1883**Family Akeridae Pilsbry, 1893**

Genus *Akera* Müller, 1776
Akera thompsoni Olsson & McGinty, 1951

Family Aplysiidae Lamarck, 1809

Genus *Aplysia* Linnaeus, 1767
Aplysia brasiliiana Rang, 1828
Aplysia cervina (Dall & Simpson, 1901)
Aplysia dactylomela Rang, 1828
Aplysia juliana Quoy & Gaimard, 1832
Aplysia morio (A. E. Verrill, 1901)
Aplysia parvula Mørch, 1863

Family Notarchidae Eales, 1925

Genus *Bursatella* de Blainville, 1817
Bursatella leachii pleii Rang, 1828

Genus *Dolabrifera* J. E. Gray, 1847
Dolabrifera dolabrifera (Rang, 1828)

Genus *Petalifera* J. E. Gray, 1847
Petalifera ramosa Baba, 1959

Genus *Phyllaplysia* P. Fischer, 1872
Phyllaplysia engeli Er. Marcus, 1955
Phyllaplysia smaragda K. B. Clark, 1977

Genus *Stylocheilus* Gould, 1852
Stylocheilus citrinus (Rang, 1828)
Stylocheilus longicauda (Quoy & Gaimard, 1825)

Order Sacoglossa von Ihering, 1876**Family Volvatellidae Pilsbry, 1895**

Genus *Ascobulla* Ev. Marcus, 1972
Ascobulla ulla (Er. Marcus & Ev. Marcus, 1970)

Genus *Volvatella* Pease, 1860
Volvatella bermudae K. B. Clark, 1982

Family Cylindrobullidae Thiele, 1931

Genus *Cylindrobulla* P. Fischer, 1857
Cylindrobulla beauui P. Fischer, 1857

Family Oxynoidae H. & A. Adams, 1854

Genus *Lobiger* Krohn, 1847
Lobiger souverbii P. Fischer, 1857

Genus *Oxynoe* Rafinesque, 1819
Oxynoe antillarum Mørch, 1863
Oxynoe azuropunctata K. R. Jensen, 1980

Family Juliidae E. A. Smith, 1885

Genus *Berthelinia* Crosse, 1875
Berthelinia caribbea Edmunds, 1963

Family Elysiidae H. & A. Adams, 1854

Genus *Bosellia* Trinchese, 1891
Bosellia corinneae Ev. Marcus, 1973
Bosellia marcusii Ev. Marcus, 1972
Bosellia mimetica Trinchese, 1891

Genus *Elysia* Risso, 1818
Elysia canguzua Er. Marcus, 1955

Elysia chlorotica Gould, 1870
Elysia cornigera Nuttall, 1989
Elysia crispata Mørch, 1863
Elysia evelinae Er. Marcus, 1957
Elysia ornata (Swainson, 1840)
Elysia papillosa A. E. Verrill, 1901
Elysia patina Ev. Marcus, 1980
Elysia serca Er. Marcus, 1955
Elysia subornata A. E. Verrill, 1901
Elysia tuca Ev. Marcus & Er. Marcus, 1967

Genus *Thuridilla* Bergh, 1872
Thuridilla picta (A. E. Verrill, 1901)

Family Polybranchiidae H. & A. Adams, 1854

Genus *Caliphylla* Costa, 1867
Caliphylla mediterranea A. Costa, 1867

Genus *Cyerce* Bergh, 1871
Cyerce antillensis Engel, 1927
Cyerce cristallina (Trinchese, 1881)

Genus *Mourgona* Er. Marcus & Ev. Marcus, 1970
Mourgona germaineae Er. Marcus & Ev. Marcus,
 1970

Genus *Polybranchia* Pease, 1860
Polybranchia viridis (Deshayes, 1857)

Family Costasiellidae K. B. Clark, 1984

Genus *Costasiella* Pruvot-Fol, 1951
Costasiella nonatoi Ev. Marcus & Er. Marcus, 1960
Costasiella ocellifera (Simroth, 1895)

Family Stiligeridae Iredale & O'Donoghue, 1923

Genus *Aplysiopsis* Deshayes, 1864
Aplysiopsis zebra K. B. Clark, 1982

Genus *Ercolania* Trinchese, 1872
Ercolania coerulea Trinchese, 1893
Ercolania funerea (A. Costa, 1867)
Ercolania fuscata (Gould, 1870)

Genus *Hermaea* Lovén, 1844
Hermaea cruciata Gould, 1870
Hermaea kingstoni (T. E. Thompson, 1977)
Hermaea verticilata (Ortea, 1984)

Genus *Stiliger* Ehrenberg, 1831
Stiliger fuscovittatus Lance, 1962
Stiliger vossi Ev. Marcus & Er. Marcus, 1960

Order Notaspidea P. Fischer, 1883

Family Umbraculidae Dall, 1889

Genus *Umbraculum* Schumacher, 1817
Umbraculum umbraculum (Lightfoot, 1786)

Family Pleurobranchidae Férussac, 1822

Genus *Berthella* de Blainville, 1824
Berthella agassizii (MacFarland, 1909)
Berthella stellata (Risso, 1826)

Genus *Pleurobranchaea* Meckel in Leue, 1813
Pleurobranchaea inconspicua Bergh, 1897

Genus *Pleurobranchus* Cuvier, 1804
Pleurobranchus areolatus Mørch, 1863
Pleurobranchus reesi White, 1952

Order Nudibranchia de Blainville, 1814

Family Corambidae Bergh, 1869

Genus *Corambe* Bergh, 1869
Corambe obscura (A. E. Verrill, 1870)

Family Goniodorididae H. & A. Adams, 1854

Genus *Okenia* Leuckart & Bronn in Menke, 1830
Okenia impexa Er. Marcus, 1957
Okenia zoobotryon (Smallwood, 1910)

Genus *Trapania* Pruvot-Fol, 1931
Trapania dalva Ev. Marcus, 1972

Family Aegiretidae P. Fischer, 1883

Genus *Aegires* Lovén, 1844
Aegires sublaevis Odhner, 1932

Family Polyceratidae Alder & Hancock, 1845

Genus *Polycera* Cuvier, 1817
Polycera aurisula Er. Marcus, 1957
Polycera hummi Abbott, 1952
Polycera odhneri Er. Marcus, 1955
Polycera rycia Er. Marcus & Ev. Marcus, 1970

Genus *Polycerella* A. E. Verrill, 1880
Polycerella emertoni A. E. Verrill, 1880

Genus *Thecacera* Fleming, 1828
Thecacera pennigera (Montagu, 1815)

Family Chromodorididae Bergh, 1891

Genus *Cadlina* Bergh, 1878*Cadlina rumia* Er. Marcus, 1955Genus *Chromodoris* Alder & Hancock, 1855*Chromodoris binza* Ev. Marcus & Er. Marcus, 1963*Chromodoris clenchi* (Russell, 1935)*Chromodoris kempfi* Ev. Marcus, 1970*Chromodoris morchii* Bergh, 1879*Chromodoris nyalya* Ev. Marcus & Er. Marcus, 1967Genus *Glossodoris* Ehrenberg, 1831*Glossodoris sedna* (Ev. Marcus & Er. Marcus, 1967)Genus *Hypselodoris* Stimpson, 1855*Hypselodoris bayeri* (Ev. Marcus & Er. Marcus, 1967)*Hypselodoris sycilla* (Bergh, 1890)*Hypselodoris webbi* (d'Orbigny, 1839)**Family Asteronotidae Thiele, 1935**Genus *Aphelodoris* Bergh, 1879*Aphelodoris antillensis* (Bergh, 1879)**Family Dorididae Rafinesque, 1815**Genus *Doris* Linnaeus, 1758*Doris verrucosa* Linnaeus, 1758Genus *Siraius* Er. Marcus, 1955*Siraius bicolor* (Bergh, 1884)*Siraius kyolis* Ev. Marcus & Er. Marcus, 1967**Family Dendrodorididae O'Donoghue, 1924**Genus *Dendrodoris* Ehrenberg, 1831*Dendrodoris krebsii* (Mørch, 1863)*Dendrodoris warta* Ev. Marcus & Gallagher, 1976Genus *Doriopsilla* Bergh, 1880*Doriopsilla pharpa* Er. Marcus, 1961**Family Phyllidiidae Rafinesque, 1815**Genus *Ceratophyllidia* Eliot, 1903*Ceratophyllidia papilligera* (Bergh, 1890)**Family Archidorididae Bergh, 1892**Genus *Atagema* J. E. Gray, 1850*Atagema prea* (Ev. Marcus & Er. Marcus, 1967)**Family Discodorididae Bergh, 1891**Genus *Anisodoris* Bergh, 1898*Anisodoris worki* Ev. Marcus & Er. Marcus, 1967Genus *Discodoris* Bergh, 1877*Discodoris alba* White, 1952*Discodoris evelinae* Er. Marcus, 1955*Discodoris mortenseni* Ev. Marcus & Er. Marcus, 1963*Discodoris phoca* Ev. Marcus & Er. Marcus, 1967*Discodoris purcina* Ev. Marcus & Er. Marcus, 1967Genus *Geitodoris* Bergh, 1892*Geitodoris immunda* Bergh, 1894*Geitodoris pusae* (Er. Marcus, 1955)Genus *Peltodoris* Bergh, 1880*Peltodoris greeleyi* MacFarland, 1909Genus *Taringa* Er. Marcus, 1955*Taringa telopia* Er. Marcus, 1955**Family Platydorididae Bergh, 1891**Genus *Platydoris* Bergh, 1877*Platydoris angustipes* (Mørch, 1863)**Family Tritoniidae Menke, 1828**Genus *Marionia* Vayssière, 1877*Marionia tedi* Ev. Marcus, 1983Genus *Tritonia* Cuvier, 1798*Tritonia bayeri* Ev. Marcus & Er. Marcus, 1967Genus *Tritonidoxa* Bergh, 1907*Tritonidoxa wellsii* (Er. Marcus, 1961)Genus *Tritoniopsis* Eliot, 1905*Tritoniopsis frydis* Er. Marcus & Ev. Marcus, 1970**Family Bornellidae P. Fischer, 1883**Genus *Bornella* A. Adams & Reeve, 1848*Bornella calcarata* Mørch, 1863**Family Lomanotidae Bergh, 1892**Genus *Lomanotus* Vérany, 1844*Lomanotus vermiformis* Eliot, 1908**Family Scyllaeidae Rafinesque, 1815**Genus *Scyllaea* Linnaeus, 1758*Scyllaea pelagica* Linnaeus, 1758

Family Dotoidae J. E. Gray, 1853Genus *Doto* Oken, 1815

- Doto caramella* Er. Marcus, 1957
Doto chica Ev. Marcus & Er. Marcus, 1960
Doto coronata (Gmelin, 1791)
Doto divae Ev. Marcus & Er. Marcus, 1960
Doto pita Er. Marcus, 1955
Doto uva Er. Marcus, 1955

Genus *Mieseia* Er. Marcus, 1961

- Mieseia evelinae* (Er. Marcus, 1957)

Family Arminidae Pruvot-Fol, 1927Genus *Armina* Rafinesque, 1814

- Armina wattla* Ev. Marcus & Er. Marcus, 1967

Family Janolidae Pruvot-Fol, 1954Genus *Janolus* Bergh, 1884

- Janolus comis* Er. Marcus, 1955
Janolus mucloc (Er. Marcus, 1958)

Family Flabellinidae Bergh, 1889Genus *Flabellina* Voigt, 1834

- Flabellina engeli* Ev. Marcus & Er. Marcus, 1968

Family Eubbranchidae Odhner, 1934Genus *Eubbranchus* Forbes, 1838

- Eubbranchus coniclus* (Er. Marcus, 1958)

Family Tergipedidae Bergh, 1889Genus *Catriona* Winckworth, 1941

- Catriona maua* Ev. Marcus & Er. Marcus, 1960
Catriona oba Ev. Marcus, 1970

Genus *Cuthona* Alder & Hancock, 1855

- Cuthona caerulea* (Montagu, 1804)
Cuthona perca (Er. Marcus, 1958)
Cuthona tina (Er. Marcus, 1957)

Genus *Tenellia* A. Costa, 1866

- Tenellia fuscata* (Gould, 1870)

Family Fionidae Alder & Hancock, 1855Genus *Fiona* Alder & Hancock in Forbes & Hanley, 1851

- Fiona pinnata* (Eschscholtz, 1831)

Family Facelinidae Bergh in Carus, 1889Genus *Austraeolis* Burn, 1962

- Austraeolis catina* Ev. Marcus & Er. Marcus, 1967

Genus *Cratena* Bergh, 1864

- Cratena pilata* (Gould, 1870)

Genus *Dondice* Er. Marcus, 1958

- Dondice occidentalis* (Engel, 1925)

Genus *Favorinus* M. E. Gray, 1850

- Favorinus auritulus* Er. Marcus, 1955

Genus *Godiva* Macnae, 1954

- Godiva rubrolineata* Edmunds, 1964

Genus *Learchis* Bergh, 1889

- Learchis poica* Ev. Marcus & Er. Marcus, 1960

Genus *Phidiana* J. E. Gray, 1850

- Phidiana lynceus* Bergh, 1867

Family Aeolidiidae d'Orbigny, 1834Genus *Spurilla* Bergh, 1864

- Spurilla neapolitana* (delle Chiaje, 1823)
Spurilla verrucicornis (A. Costa, 1867)

Family Glaucidae Menke, 1828Genus *Glaucus* Förster, 1777

- Glaucus atlanticus* Förster, 1777

Subclass Pulmonata Cuvier, 1817**Order Archaeopulmonata Morton, 1955****Family Ellobiidae H. & A. Adams, 1854**Genus *Blauneria* Shuttleworth, 1854

- Blauneria heteroclita* (Montagu, 1808)

Genus *Creedonia* Martins, 1996

- Creedonia succinea* (Pfeiffer, 1854)

Genus *Ellobium* Röding, 1798

- Ellobium dominicense* (Férussac, 1821)

Genus *Laemodonta* Philippi, 1846

- Laemodonta cubensis* (Pfeiffer, 1854)

Genus *Leuconopsis* Hutton, 1884

- Leuconopsis novimundi* (Pilsbry & McGinty, 1949)

Genus *Melampus* Montfort, 1810

Subgenus *Melampus* Montfort, 1810
Melampus (Melampus) bidentatus Say, 1822
Melampus (Melampus) coffeus (Linnaeus, 1758)
 Subgenus *Detracia* J. E. Gray, 1840
Melampus (Detracia) bullaoides (Montagu, 1808)
Melampus (Detracia) floridanus Pfeiffer, 1856
Melampus (Detracia) monile (Bruguière, 1789)
Melampus (Detracia) morrisoni Martins, 1996

Genus *Microtralia* Dall, 1894
Microtralia occidentalis (Pfeiffer, 1854)

Genus *Pedipes* Scopoli, 1777
Pedipes mirabilis (Mühlfeld, 1816)
Pedipes ovalis (C. B. Adams, 1849)

Genus *Tralia* J. E. Gray, 1840
Tralia ovula (Bruguière, 1789)

Order Basommatophora Schmidt, 1855
Family Siphonariidae J. E. Gray, 1840

Genus *Siphonaria* Sowerby, 1823
Siphonaria alternata (Say, 1826)
Siphonaria pectinata (Linnaeus, 1758)

Genus *Williamia* Monterosato, 1884
Williamia krebsii (Mørch, 1877)

Family Trimusculidae Zilch, 1959

Genus *Trimusculus* Schmidt, 1818
Trimusculus carinatus (Dall, 1870)

Order Systellommatophora Pilsbry, 1948
Family Onchidiidae J. E. Gray, 1824

Genus *Onchidella* M. E. Gray, 1850
Onchidella brattstroemi Ev. Marcus, 1978
Onchidella floridana (Dall, 1885)
Onchidella wah Ev. Marcus, 1978

Class Cephalopoda Cuvier, 1797
Squids and Octopuses

Order Sepioidea Leach, 1817
Family Spirulidae Rafinesque, 1815

Genus *Spirula* Lamarck, 1799
Spirula spirula (Linnaeus, 1758)

Family Sepiolidae Leach, 1817

Genus *Semirossia* Steenstrup, 1881

Semirossia tenera (A. E. Verrill, 1880)

Order Teuthoidea Owen, 1836
Family Loliginidae Lesueur, 1821

Genus *Loligo* Schneider, 1784
Loligo pealeii Lesueur, 1821
Loligo pleii de Blainville, 1823

Genus *Lolliguncula* Steenstrup, 1881
Lolliguncula brevis (de Blainville, 1823)

Genus *Pickfordiateuthis* Voss, 1953
Pickfordiateuthis pulchella Voss, 1953

Genus *Sepioteuthis* de Blainville, 1824
Sepioteuthis sepioidea (de Blainville, 1823)

Order Octopoda Rafinesque, 1815
Family Octopodidae Rafinesque, 1815

Genus *Octopus* Lamarck, 1798
Octopus briareus Robson, 1929
Octopus burryi Voss, 1953
Octopus defilippi Vêrany, 1851
Octopus filusus Howell, 1868
Octopus joubini Robson, 1929
Octopus macropus Risso, 1826
Octopus vulgaris Lamarck, 1798

Family Argonautidae Rafinesque, 1815

Genus *Argonauta* Linnaeus, 1758
Argonauta argo Linnaeus, 1758
Argonauta hians Solander, 1786
Argonauta nodosus Solander, 1786

Pelagic Mollusks

Many mollusks that live in the pelagic realm, either free-swimming or on the alga *Sargassum*, wash up conspicuously on Florida's shores. Most of these species are evidenced in the nearshore environment principally by their shells and/or dead or dying animals (e.g., the gastropods *Janthina*, *Recluzia*, *Fiona*, and *Glaucus* and the cephalopod *Spirula*) and egg cases ("paper nautilus": cephalopods, genus *Argonauta*), but some (e.g., the gastropods *Litiopa* and *Scyllaea*) may drop off *Sargassum* near shore and live for brief periods among the shallow-water benthos. All of these species are included in the general list. That list also includes *Creseis acicula*, a pteropod snail with a glassy, needle-like shell that can become entangled in swimwear, causing a type of "swimmer's itch." The species sometimes occurs in

great densities in coastal waters, and windrows of its shells are occasionally found along Florida beaches. Consult Lalli and Gilmer (1989) for a comprehensive summary of these and the following species of pelagic snails.

The gastropods listed hereafter lead exclusively pelagic lives in the open ocean. Many of the species occur throughout the Atlantic Ocean, and some have world-wide distributions. Although they occur in waters that may intrude into coastal environments in areas such as southeastern and northwestern Florida, representatives of these species are virtually never collected except deliberately by those sampling plankton and nekton. Pelagic cephalopods, principally squids, are also encountered occasionally in Florida coastal waters, but most of these occurrences are accidental, and the many such deep-water species that may be involved are not listed here.

Class Gastropoda Cuvier, 1797
Order Neotaenioglossa Haller, 1882
Family Atlantidae Rang, 1829

Genus *Atlanta* Lesueur, 1817
Atlanta brunnea J. E. Gray, 1850
Atlanta helicinoides J. E. Gray, 1850
Atlanta inclinata J. E. Gray, 1850
Atlanta lesueurii J. E. Gray, 1850
Atlanta peronii Lesueur, 1817

Genus *Oxygyrus* Benson, 1835
Oxygyrus keraudrenii (Lesueur, 1817)

Genus *Protatlanta* Tesch, 1908
Protatlanta souleyeti (E. A. Smith, 1888)

Family Carinariidae de Blainville, 1818

Genus *Cardiapoda* d'Orbigny, 1835
Cardiapoda placenta (Lesson, 1830)

Genus *Carinaria* Lamarck, 1801
Carinaria lamarcki Péron & Lesueur, 1810

Family Pterotracheidae Gray, 1840

Genus *Firoloida* Lesueur, 1817
Firoloida demarestia Lesueur, 1817

Genus *Pterotrachea* Forskål, 1775
Pterotrachea hippocampus Philippi, 1836
Pterotrachea scutata Gegenbaur, 1855

Order Thecosomata de Blainville, 1824

Family Limacinidae de Blainville, 1823

Genus *Limacina* Bosc, 1817
Limacina bulimoides (d'Orbigny, 1836)
Limacina inflata (d'Orbigny, 1836)
Limacina lesueurii (d'Orbigny, 1836)
Limacina trochiformis (d'Orbigny, 1836)

Family Cavoliniidae H. & A. Adams, 1854

Genus *Cavolinia* Abildgaard, 1791
Cavolinia gibbosa (d'Orbigny, 1836)
Cavolinia inflexa (Lesueur, 1813)
Cavolinia tridentata (Niebuhr, 1775)
Cavolinia uncinata (Rang, 1829)

Genus *Clio* Linnaeus, 1767
Clio chaptalii J. E. Gray, 1850
Clio cuspidata (Bosc, 1802)
Clio polita (Pelseneer, 1888)
Clio pyramidata Linnaeus, 1767
Clio recurva (Children, 1823)

Genus *Creseis* Rang, 1828
Creseis virgula (Rang, 1828)

Genus *Cuvierina* Boas, 1886
Cuvierina columnella (Rang, 1827)

Genus *Diacavolinia* Van der Spoel, 1987
Diacavolinia deblainvillei van der Spoel, Bleeker & Kobayashi, 1993

Genus *Diacria* J. E. Gray, 1842
Diacria trispinosa (de Blainville, 1821)

Genus *Hyalocylis* Fol, 1875
Hyalocylis striata (Rang, 1828)

Genus *Styliola* Lesueur, 1825
Styliola subula (Quoy & Gaimard, 1827)

Family Peraclididae C. W. Johnson, 1915

Genus *Peracle* Forbes, 1844
Peracle bispinosa Pelseneer, 1888
Peracle diversa Monterosato, 1875
Peracle reticulata (d'Orbigny, 1836)
Peracle triacantha P. Fischer, 1882

Order Gymnosomata de Blainville, 1824
Family Clionidae Rafinesque, 1815

Genus *Paraclione* Tesch, 1903

Paraclione longicaudata (Souleyet, 1852)

Family Cliopsidae O. G. Costa, 1873

Genus *Cliopsis* Troschel, 1854

Cliopsis krohnii Troschel, 1854

Family Notobranchaeidae Pelseneer, 1886

Genus *Notobranchaea* Pelseneer, 1886

Notobranchaea macdonaldi Pelseneer, 1886

Genus *Prionoglossa* Tesch, 1950

Prionoglossa tetrabranchiata (Bonnievie, 1913)

Family Pneumodermatidae Latreille, 1825

Genus *Pneumoderma* Cuvier, 1805

Pneumoderma mediterraneum (van Beneden, 1838)

Pneumoderma violaceum violaceum (d'Orbigny, 1836)

Genus *Pneumodermopsis* Keferstein, 1862

Pneumodermopsis macrochira (Meisenheimer, 1905)

Pneumodermopsis paucidens (Boas, 1886)

Family Thliptodontidae Kwietniewski, 1910

Genus *Thliptodon* Boas, 1886

Thliptodon diaphanus (Meisenheimer, 1903)

Order Nudibranchia Cuvier, 1817

Family Phylliroidae Menke, 1830

Genus *Phylliroe* Péron & Lesueur, 1810

Phylliroe atlantica Bergh, 1871

Phylliroe bucephalum Péron & Lesueur, 1810

References

- ABBOTT, R. T. 1944. The genus *Modulus* in the western Atlantic. *Johnsonia* 1(14): 1–6.
- ABBOTT, R. T. 1949. A new Florida species of the tectibranch genus *Pleurobranchus*. *The Nautilus* 62(3): 73–78, pl. 3.
- ABBOTT, R. T. 1950. The genus *Cyclostrema* in the western Atlantic. *Johnsonia* 2(27): 193–200.
- ABBOTT, R. T. 1950. The genera *Xancus* and *Vasum* in the western Atlantic. *Johnsonia* 2(28): 201–219.
- ABBOTT, R. T. 1951. New deep-water olivellas from Florida, with notes on the *O. jaspidea nivea* complex. *The Nautilus* 64(4): 110–116, pl. 7.
- ABBOTT, R. T. 1952. Two new opisthobranch mollusks from the Gulf of Mexico belonging to the genera *Pleurobranchaea* and *Polycera*. *Florida State University Studies*, No. 7: 1–7.
- ABBOTT, R. T. 1954. *American Seashells*. D. Van Nostrand Company, Inc., Princeton, New Jersey. xiv + 541 pp., 40 pls.
- ABBOTT, R. T. 1954. New Gulf of Mexico gastropods (*Terebra* and *Ocenebra*). *The Nautilus* 68(2): 37–44, pl. 2.
- ABBOTT, R. T. 1954. The habits and occurrence of the nudibranch, *Armina tigrina*, in the southeast United States. *The Nautilus* 67(3): 83–86.
- ABBOTT, R. T. 1957. *Prunum roscidum* in New Jersey. *The Nautilus* 71(2): 52, 53, pl. 4.
- ABBOTT, R. T. 1968. *Seashells of North America*. Golden Press, New York. 280 pp.
- ABBOTT, R. T. 1968. Giant cowries. *The Nautilus* 82(1): 32.
- ABBOTT, R. T. 1970. *How to Know the American Marine Shells*; revised edition. Signet Books, New American Library, Inc., New York. 222 pp., 12 pls.
- ABBOTT, R. T. 1971. *Conus patae*, a new Caribbean gastropod. *The Nautilus* 85(2): 49–51.
- ABBOTT, R. T. 1974. *American Seashells*. 2d ed. Van Nostrand Reinhold Company, New York. 663 pp., 24 pls.
- ABBOTT, R. T. 1976. *Cittarium pica* (Trochidae) in Florida. *The Nautilus* 90(1): 24.
- ABBOTT, R. T. 1984. *Collectible Florida Shells*. American Malacologists, Inc., Melbourne, Florida. 64 pp.
- ABBOTT, R. T. 1986. *Cantharus multangulus* new subspecies *grandanus* from northwest Florida (Buccinidae). *The Nautilus* 100(4): 120, 121.

- ABBOTT, R. T. 1986. *Seashells of North America Guide to Field Identification*; revised edition. Golden Press, New York, New York. 280 pp.
- ABBOTT, R. T., and S. P. DANCE. 1982. *Compendium of Seashells*. E. P. Dutton, Inc., New York. 411 pp.
- ABBOTT, R. T., and P. A. MORRIS. 1995. *A Field Guide to Shells of the Atlantic & Gulf Coasts & the West Indies*. Peterson Field Guide Series. Houghton Mifflin Company, New York. xxxv + 350 pp., 74 pls.
- ADAMKEWICZ, S. L., and M. G. HARASEWYCH. 1996. Systematics and biogeography of the genus *Donax* (Bivalvia: Donacidae) in eastern North America. *American Malacological Bulletin* 13(1/2): 97–103.
- AGUAYO, C. G., and H. A. REHDER. 1936. New marine mollusks from Cuba. *Memorias de la Sociedad Cubana Historia Natural "Felipe Poey"* 9: 263–268, pl. 24.
- ALDRICH, B., and E. SNYDER. 1945. *Florida Sea Shells*; revised edition. The Riverside Press, Cambridge; Houghton Mifflin Company, Boston and New York. 126 pp., 11 pls.
- AKIN, R. M., and H. J. HUMM. 1959. *Macrocallista nim-bosa* at Alligator Harbor. *Quarterly Journal of the Florida Academy of Sciences* 22(4): 1–3.
- ALLEN, D. M. 1972. References and subject index concerning the calico scallop, *Argopecten gibbus*. United States Department of Commerce, National Marine Fisheries Service, Informational Report No. 1: 1–31.
- ALLEN, D. M. 1979. Biological aspects of the calico scallop, *Argopecten gibbus*, determined by spat monitoring. *The Nautilus* 93(4): 107–119.
- ALLEN, D. M., and T. J. COSTELLO. 1972. The calico scallop, *Argopecten gibbus*. United States Department of Commerce, NOAA Technical Report, NMFS SSRF-656: 1–19.
- ALTENA, C. O. v. R. 1975. The marine Mollusca of Suriname (Dutch Guiana) Holocene and Recent, Part III. Gastropoda and Cephalopoda. *Zoologische Verhandlungen No. 139*: 1–104, pls. 1–9.
- ANDERSON, D. G., and C. E. LANE. 1963. A water soluble pigment of the nudibranch *Hypselodoris edenticulata*. *Bulletin of Marine Science of the Gulf and Caribbean* 13(2): 262–266.
- ANDREWS, J. 1994. *A Field Guide to Shells of the Florida Coast*. Nature Field Guide Series. Gulf Publishing Company, Houston, Texas. xxv + 182 pp., 24 pls.
- ANONYMOUS. 1893. *Argonauta* found alive. *The Nautilus* 7(4): 47.
- ANONYMOUS. 1894. *Argonauta argo* on the east Florida coast. *The Nautilus* 8(7): 83.
- ANONYMOUS. 1896. *Callista varians* Hanley in eastern Florida. *The Nautilus* 10(6): 70.
- ARNOLD, W. S., T. M. BERT, D. C. MARELLI, H. CRUZ-LÓPEZ, and P. A. GILL. 1996. Genotype-specific growth of hard clams (genus *Mercenaria*) in a hybrid zone: Variation among habitats. *Marine Biology* 125: 129–139.
- ARNOLD, W. S., D. C. MARELLI, T. M. BERT, D. S. JONES, and I. R. QUITMYER. 1991. Habitat-specific growth of hard clams *Mercenaria mercenaria* (L.) from the Indian River, Florida. *Journal of Experimental Marine Biology and Ecology* 147: 245–265.
- AUSTIN, H. M. 1970. Shell debris and shoreline energy on Florida Gulf beaches. *Quarterly Journal of the Florida Academy of Sciences* 33: 90–96.
- AVENT, R. M., M. E. KING, and R. H. GORE. 1977. Topographic and faunal studies of shelf-edge prominences off the central eastern Florida coast. *Internationale Revue der gesamten Hydrobiologie* 62(2): 185–208.
- BAKER, B. B. 1950. Some mollusks from near St. Petersburg, Florida. *The Nautilus* 63(4): 123–125.
- BAKER, F. C. 1889. Notes on Floridan shells. *The Nautilus* 3(5): 53, 54.
- BAKER, F. C. 1890. Remarks on *Urosalpinx perrugatus* Conrad. *The Nautilus* 4(3): 29, 30.
- BAKER, F. C. 1891. Catalogue and synonymy of the Recent species of the family Muricidae. *Proceedings of the Rochester Academy of Science* 1: 153–172.
- BAKER, F. C. 1897. Critical notes on the Muricidae. *Transactions of the Academy of Science of St. Louis* 7(16): 371–391.
- BAKER, F. C. 1903. Note on *Murex marcoensis* Sowerby. *The Nautilus* 17(8): 88, 89.

- BAKER, H. B. 1957. *Fasciolaria distans* Lamarck. Minutes of the Conchological Club of Southern California No. 170: 7, 8.
- BALES, B. R. 1940. The rock dwellers of the Florida Keys. *The Nautilus* 54(2): 39–42.
- BALES, B. R. 1942. A new subspecies of *Strombus raninus* Gmelin. *The Nautilus* 56(1): 18, 19, pl. 4.
- BALES, B. R. 1942. Albinos of *Muricidea ostreorum* Conrad. *The Nautilus* 56(1): 35, 36.
- BALES, B. R. 1945. Diggin' `em out. *The Nautilus* 59(1): 13–17.
- BALES, B. R. 1945. Night collecting. *The Nautilus* 59(2): 42–44.
- BALES, B. R. 1946. The bar. *The Nautilus* 59(3): 73–76.
- BALES, B. R. 1951. *Strombus bituberculatus* Lamarck from Lake Worth. *The Nautilus* 64(4): 143.
- BANDEL, K. 1974. Studies on Littorinidae from the Atlantic. *The Veliger* 17(2): 92–144.
- BANDEL, K., and D. KADOLSKY. 1982. Western Atlantic species of *Nodilittorina* (Gastropoda: Prosobranchia): Comparative morphology and its functional, ecological, phylogenetic and taxonomic implications. *The Veliger* 25(1): 1–42, 8 pls.
- BARLOW, A. D. 1974. New Florida records for *Hypselodoris edenticulata*. *The Nautilus* 88(2): 52.
- BARTSCH, P. 1911. New mollusks of the genus *Aclis* from the North Atlantic. *Proceedings of the United States National Museum* 40(1829): 435–438, pl. 59.
- BARTSCH, P. 1918. A new marine mollusk of the genus *Cerithiopsis* from Florida. *Proceedings of the Biological Society of Washington* 31: 135, 136.
- BARTSCH, P. 1922. Monograph of American shipworms. *Bulletin of the United States National Museum* 122: 1–48, pls. 1–37.
- BARTSCH, P. 1938. *Epitonium tollini* Dall, new species. *The Nautilus* 52(1): 34, pl. 1.
- BARTSCH, P. 1939. Two remarkable new species of marine shells from Florida. *Smithsonian Miscellaneous Collections* 98(1): 1–3, pl. 1.
- BARTSCH, P. 1943. An interesting variant of *Venus campechiensis*. *The Nautilus* 57(2): 68.
- BARTSCH, P. 1943. A review of some west Atlantic turritid mollusks. *Memorias de la Sociedad Cubana de Historia Natural* 17(2): 81–122, pls. 7–15.
- BARTSCH, P. 1944. *Orinella vanhyningi*, new species. *The Nautilus* 57(3): 106, 107, pl. 9.
- BARTSCH, P. 1947. A monograph of the west Atlantic mollusks of the family Aclididae. *Smithsonian Miscellaneous Collections* 106(20): 1–29, pls. 1–6.
- BARTSCH, P. 1953. A new *Niso* from American waters. *The Nautilus* 67(2): 38–40.
- BARTSCH, P., and H. A. REHDER. 1939. New turritid mollusks from Florida. *Proceedings of the United States National Museum* 87(3070): 127–138, pl. 17.
- BARTSCH, P., and H. A. REHDER. 1945. The west Atlantic boring mollusks of the genus *Martesia*. *Smithsonian Miscellaneous Collections* 104(11): 1–16, pls. 1–3.
- BAYER, F. M. 1943. Observations on marine mollusks with description of new species. *The Nautilus* 56(4): 109–115, pl. 14.
- BAYER, F. M. 1943. The Florida species of Chamidae. *The Nautilus* 56(4): 116–124.
- BAYER, F. M. 1963. Observations on pelagic mollusks associated with the siphonophores *Velella* and *Physalia*. *Bulletin of Marine Science of the Gulf and Caribbean* 13(3): 454–466.
- BAYER, T. [F. M.]. 1941. Notes on Florida Mollusca, with descriptions of two new varieties. *The Nautilus* 55(2): 43–46, pl. 3.
- BAYER, T. [F. M.]. 1942. Observations on *Mitra florida* Gould. *The Nautilus* 55(3): 78–80, pl. 7.
- BAYER, T. [F. M.]. 1942. The type locality and dates of *Pecten imbricatus mildredae* Bayer. *The Nautilus* 55(3): 106.
- BEAUPERTHUY, I. 1967. Los mitílidos de Venezuela (Mollusca: Bivalvia). *Boletín del Instituto Oceanográfico de la Universidad de Oriente* 6(1): 7–115.
- BEQUAERT, J. C. 1942. *Cerithidea* and *Batillaria* in the western Atlantic. *Johnsonia* 1(5): 1–11.

- BEQUAERT, J. C. 1943. The genus *Littorina* in the western Atlantic. *Johnsonia* 1(7): 1–27.
- BERGH, L. S. R. 1890. Reports on the results of dredging, under the supervision of Alexander Agassiz, in the Gulf of Mexico (1877–1878) and in the Caribbean Sea (1879–1880), by the U. S. Coast Survey steamer “Blake,” Lieut.-Commander C. D. Sigsbee, U. S. N., and Commander J. R. Bartlett, U. S. N. commanding. XXXII. Report on the nudibranchs. *Bulletin of the Museum of Comparative Zoology at Harvard College* 19(3): 155–181, pls. 1–3.
- BERGH, L. S. R. 1894. Reports on the dredging operations off the west coast of Central America to the Galapagos, to the west coast of Mexico, and in the Gulf of California, in charge of Alexander Agassiz, carried on by the U. S. Fish Commission steamer “Albatross,” during 1891, Lieut. Commander Z. L. Tanner, U. S. N., commanding. XIII. Die opisthobranchien. *Bulletin of the Museum of Comparative Zoology at Harvard College* 25(10): 125–233, pls. 1–12.
- BERTSCH, H. 1975. Distributional and anatomical observations of *Berthella tupala* (Opisthobranchia: Notoaspidea). *The Nautilus* 89(4): 124–126.
- BERTSCH, H. 1988. Anatomy and zoogeography of *Glossodoris sedna* and *Chromodoris grahami* (Opisthobranchia: Nudibranchia) in the tropical western Atlantic and Caribbean. *The Veliger* 30(4): 395–399.
- BEU, A. G. 1970. The Mollusca of the genus *Charonia* (family Cymatiidae). *Transactions of the Royal Society of New Zealand, Biological Sciences* 11(16): 205–223, pls. 1–4.
- BEU, A. G. 1970. The Mollusca of the subgenus *Monoplex* (family Cymatiidae). *Transactions of the Royal Society of New Zealand, Biological Sciences* 11(17): 225–237, pls. 1–5.
- BEU, A. G. 1971. Genera of the bivalve family Mesodesmatidae, with comments on some Australian species. *Journal of the Malacological Society of Australia* 2(2): 113–131.
- BEU, A. G. 1985. A classification and catalogue of living world Ranellidae (= Cymatiidae) and Bursidae. *Conchologists of America Bulletin* 13(4): 55–66.
- BEU, A. G. 1986. Taxonomy of gastropods of the families Ranellidae (= Cymatiidae) and Bursidae. Part 2. Descriptions of 14 new modern Indo-Pacific species and subspecies, with revisions of related taxa. *New Zealand Journal of Zoology* 13(3): 273–355.
- BEU, A. G. 1988. Taxonomy of gastropods of the families Ranellidae (= Cymatiidae) and Bursidae. Part 5. Early history of the families, with four new genera and recognition of the family Personidae. Pp. 69–105 in J. A. Grant-Mackie, K. Masuda, K. Mori, and K. Ogasawara, eds. *Professor Tamio Kotaka Commemorative Volume on Molluscan Paleontology*. Saito Ho-on Kai, The Saito Gratitude Foundation, Sendai, Japan. ix + 582 pp.
- BEU, A. G., and W. O. CERNOHORSKY. 1986. Taxonomy of gastropods of the families Ranellidae (= Cymatiidae) and Bursidae. Part 1. Adoption of Ranellidae, and a review of *Linatella* Gray, 1857. *New Zealand Journal of Zoology* 13(2): 241–266.
- BEU, A. G., and E. A. KAY. 1988. Taxonomy of gastropods of the families Ranellidae (= Cymatiidae) and Bursidae. Part 4. The *Cymatium pileare* complex. *Journal of the Royal Society of New Zealand* 18(2): 185–223.
- BEU, A. G., and P. A. MAXWELL. 1987. A revision of the fossil and living gastropods related to *Plesiotriton* Fischer, 1884 (family Cancellariidae, subfamily Plesiotritoninae n. subfam.), with an appendix: Genera of Buccinidae Pisaniinae related to *Colubraria* Schumacher, 1817. *New Zealand Geological Survey Paleontological Bulletin* 64: 1–140.
- BIELER, R. 1984. Die gattungen der Architectonicidae (Gastropoda: “Heterogastropoda”); allgemeines und Teil 1: *Pseudomalaxis*. *Archiv für Molluskenkunde* 115(1/3): 53–103.
- BIELER, R. 1985. Die gattungen der Architectonicidae (Gastropoda: “Heterogastropoda”); Teil 2: *Architectonica*, *Philippia*, *Dinaxis*, *Stellaxis*, *Discotectonica*, *Solati-sonax*, *Climacopoma*, *Granosolarium*. *Archiv für Molluskenkunde* 115(4/6): 231–265.
- BIELER, R. 1985. Die gattungen der Architectonicidae (Gastropoda: Allogastropoda); Teil 3: *Pseudotorinia*, *Nipteraxis*, *Heliacus*, *Eosolarium*. *Archiv für Molluskenkunde* 116(1/3): 89–117.
- BIELER, R. 1987. Die gattungen der Architectonicidae (Gastropoda: Allogastropoda); Teil 4: *Heliacus* (*Pyrgoheliacus*) n. subgen. und *Architectonica* (*Adelphotectonica*) n. subgen. *Archiv für Molluskenkunde* 117(4/6): 203–215.
- BIELER, R. 1988. Phylogenetic relationships in the gas-

- tropod family Architectonicidae, with notes on the family Mathildidae (Allogastropoda). *Malacological Review*, Supplement 4: 205–240.
- BIELER, R. 1992. *Tenagodus* or *Siliquaria*? Unraveling taxonomic confusion in marine 'worm snails' (Cerithioidea: Siliquariidae). *The Nautilus* 106(1): 15–20.
- BIELER, R. 1993. Architectonicidae of the Indo-Pacific (Mollusca, Gastropoda). *Abhandlungen des Naturwissenschaftlichen Vereins in Hamburg* 30: 1–377.
- BIELER, R., and M. G. HADFIELD. 1990. Reproductive biology of the sessile gastropod *Vermicularia spirata* (Cerithioidea: Turritellidae). *Journal of Molluscan Studies* 56(2): 205–219.
- BIELER, R., and P. M. MIKKELSEN. 1988. Anatomy and reproductive biology of two western Atlantic species of Vitrinellidae, with a case of protandrous hermaphroditism in the Rissoacea. *The Nautilus* 102(1): 1–29.
- BINGHAM, F. O. 1969. *Littorina nebulosa* in Florida. *The Nautilus* 82(4): 146, 147.
- BINGHAM, F. O. 1972. First recorded occurrence of *Littorina tessellata* Philippi, 1847, from the shores of North America. *The Veliger* 15(2): 158.
- BINGHAM, F. O. 1972. Shell growth in the gastropod *Littorina irrorata*. *The Nautilus* 85(4): 136–141.
- BINGHAM, F. O. 1972. Several aspects of the reproductive biology of *Littorina irrorata* (Gastropoda). *The Nautilus* 86(1): 8–10.
- BINGHAM, F. O. 1972. The influence of environmental stimuli on the direction of movement of the supralittoral gastropod *Littorina irrorata*. *Bulletin of Marine Science* 22(2): 309–335.
- BINGHAM, F. O. 1972. The mucus holdfast of *Littorina irrorata* and its relationship to relative humidity and salinity. *The Veliger* 15: 48–50.
- BISHOP, D. E. 1980. The Ecology of Molluscan Infauna on the Southwestern Continental Shelf of Florida. M. Sc. Thesis, University of South Florida, Tampa. xi + 150 pp.
- BLAKE, N. J., L. J. DOYLE, and T. E. PYLE. 1976. The macrobenthic community of a thermally altered area of Tampa Bay, Florida. Pp. 296–301 in G. W. ESCH and R. W. MCFARLANE, eds. *Thermal Ecology II*. AEC Symposium Series (CONF-750425), Augusta, Georgia.
- BLOOM, S. A., J. L. SIMON, and V. D. HUNTER. 1972. Animal-sediment relations and community analysis of a Florida estuary. *Marine Biology* 13(1): 43–56.
- BONSDORFF, E., and W. G. NELSON. 1992. The ecology of coquina clams *Donax variabilis* Say, 1822, and *Donax parvula* Philippi, 1849, on the east coast of Florida. *The Veliger* 35(4): 358–365.
- BORKOWSKI, T. V. 1974. Growth, mortality, and productivity of south Floridian Littorinidae (Gastropoda: Prosobranchia). *Bulletin of Marine Science* 24(2): 409–438.
- BORKOWSKI, T. V. 1975. Variability among Caribbean Littorinidae. *The Veliger* 17(4): 369–377.
- BORKOWSKI, T. V., and M. R. BORKOWSKI. 1969. The *Littorina ziczac* species complex. *The Veliger* 11(4): 408–414, pl. 66.
- BOSS, K. J. 1966. The subfamily Tellininae in the western Atlantic; the genus *Tellina* (Part I). *Johnsonia* 4(45): 217–272.
- BOSS, K. J. 1968. The subfamily Tellininae in the western Atlantic; the genera *Tellina* (Part II) and *Tellidora*. *Johnsonia* 4(46): 273–344.
- BOSS, K. J. 1969. The subfamily Tellininae in the western Atlantic; the genus *Strigilla*. *Johnsonia* 4(47): 345–366.
- BOSS, K. J. 1972. The genus *Semele* in the western Atlantic. *Johnsonia* 5(49): 1–32.
- BOSS, K. J. 1982. Mollusca. Pp. 945–1166 in S. P. Parker. *Synopsis and Classification of Living Organisms*, Vol. 1. McGraw-Hill Book Company, New York.
- BOSS, K. J. 1982. Classification of Mollusca. Pp. 1092–1096 in S. P. Parker. *Synopsis and Classification of Living Organisms*, Vol. 2. McGraw-Hill Book Company, New York.
- BOSS, K. J., N. K. EBBS, and W. C. STEWART. 1967. *Montacuta floridana* commensal with annelid *Onuphis magna*. *The Nautilus* 80(4): 144, 145.
- BOSS, K. J., and A. S. MERRILL. 1965. The family Pandoridae in the western Atlantic. *Johnsonia* 4(44): 181–215.

- BOSS, K. J., and D. R. MOORE. 1967. Notes on *Malleus (Paramalleus) candeanus* (d'Orbigny) (Mollusca: Bivalvia). *Bulletin of Marine Science* 17(1): 85–94.
- BOSS, K. J., and M. L. WASS. 1970. Northward range extension of *Cyclinella tenuis* Recluz. *The Nautilus* 83(3): 112, 113.
- BOUCHET, P. 1984. Les Triphoridae de Méditerranée et du proche Atlantique (Mollusca, Gastropoda). *Lavori della Società Italiana di Malacologia* 2: 15–58.
- BOUCHET, P., and J. ORTEA. 1980. Quelques Chromodorididae bleus (Mollusca, Gastropoda, Nudibranchiata) de l'Atlantique orientale. *Annales de l'Institut Océanographique* 56(2): 117–125.
- BOUCHET, P., and A. WARÉN. 1985. Revision of the northeast Atlantic bathyal and abyssal Neogastropoda excluding Turridae (Mollusca, Gastropoda). *Bollettino Malacologica, Supplemento* 1: 193–296.
- BOUCHET, P., and A. WARÉN. 1986. Revision of the northeast Atlantic bathyal and abyssal Aclididae, Eulimidae, Epitoniidae (Mollusca, Gastropoda). *Bollettino Malacologico, Supplemento* 2: 297–576.
- BOUCHET, P., and A. WARÉN. 1993. Revision of the northeast Atlantic bathyal and abyssal Mesogastropoda. *Bollettino Malacologico, Supplemento* 3: 577–840.
- BOWER, W. J. 1945. Egg laying process of *Strombus pugilis alatus* Gmelin. *The Nautilus* 59(1): 35.
- BOWLING, C. 1994. Habitat and size of the Florida crown conch (*Melongena corona* Gmelin): Why big snails hang out at bars. *Journal of Experimental Marine Biology and Ecology* 175: 181–195.
- BRAKONIECKI, T. F. 1996. A revision of the genus *Pickfordiateuthis* Voss, 1953 (Cephalopoda; Myopsida). *Bulletin of Marine Science* 58(1): 9–28.
- BRATCHER, T., and W. O. CERNOHORSKY. 1987. Living Terebras of the World; A Monograph of the Recent Terebridae of the World. American Malacologists, Inc., Melbourne, Florida. 240 pp.
- BRETSKY, S. S. 1969. Phenetic and Phylogenetic Classifications of the Lucinidae (Mollusca: Bivalvia). Ph. D. Dissertation, Yale University, New Haven. 485 pp., 22 pls.
- BRETSKY, S. S. 1971. Evaluation of the efficacy of numerical taxonomic methods: An example from the bivalve mollusks. *Systematic Zoology* 20(2): 204–222.
- BRETSKY, S. S. 1976. Evolution and classification of the Lucinidae (Mollusca: Bivalvia). *Palaeontographica Americana* 8(50): 1–337, 36 pls.
- BRITTON, J. C., JR. 1970. The Lucinidae (Mollusca: Bivalvia) of the Western Atlantic Ocean. Ph.D. Dissertation, The George Washington University, Washington, D. C. 566 pp., 23 pls.
- BRITTON, J. C., JR. 1972. Two new species and a new subgenus of Lucinidae (Mollusca: Bivalvia), with notes on certain aspects of lucinid phylogeny. *Smithsonian Contributions to Zoology* No. 129: 1–19.
- BRITTON, J. C., JR., and B. MORTON. 1989. Shore Ecology of the Gulf of Mexico. University of Texas Press, Austin. 387 pp.
- BROOK, I. M. 1978. Comparative macrofaunal abundance in turtlegrass (*Thalassia testudinum*) communities in south Florida characterized by high blade density. *Bulletin of Marine Science* 28(1): 212–217.
- BROOKS, J. 1970. Sebastian Inlet in April. *Seafari* 12(6): 6.
- BROOKS, J. 1970. *Diodora* from Sebastian Inlet. *Seafari* 12(8–9): 10.
- BROOKS, J. 1971. Bear Cut in April. *Seafari* 13(4): 6.
- BROWNELL, W. N., and J. M. STEVELY. 1981. The biology, fisheries, and management of the queen conch, *Strombus gigas*. *Marine Fisheries Review* 43(7): 1–12.
- BRUNCKHORST, D. J. 1990. Description of a new species of *Phyllidiopsis* Bergh (Nudibranchia: Doridoidea: Phyllidiidae) from the tropical western Pacific, with comments on the Atlantic species. *Journal of Molluscan Studies* 56(4): 577–584.
- BULLIS, H. R., JR., and J. R. THOMPSON. 1965. Collections by the exploratory fishing vessels *Oregon*, *Silver Bay*, *Combat*, and *Pelican* made during 1956–1960 in the southwestern North Atlantic. United States Fish and Wildlife Service, Special Scientific Report—Fisheries No. 510: 1–130.
- BULLIS, H. R., JR. 1956. The genus *Scaphander* in the Gulf of Mexico and notes on the western Atlantic species. *Bulletin of Marine Science of the Gulf and Caribbean* 6(1): 1–17.

- BULLIS, H. R., JR., and R. CUMMINS, JR. 1961. An interim report of the Cape Canaveral calico scallop bed. *Commercial Fisheries Review* 23(10): 1–8.
- BULLIS, H. R., JR., and R. M. INGLE. 1959. A new fishery for scallops in western Florida. *Proceedings of the Gulf and Caribbean Fisheries Institute, Eleventh Annual Session*: 75–78.
- BULLOCK, R. C. 1974. A contribution to the systematics of some West Indian *Latirus* (Gastropoda: Fasciolaridae). *The Nautilus* 88(3): 69–79.
- BULLOCK, R. C. 1976. On the identity of two supposed fasciolarid gastropods, *Fusus mexicanus* Reeve, 1848, and *Peristernia nodulosa* A. Adams, 1855. *Tulane Studies in Geology and Paleontology* 12: 133–136.
- BULLOCK, R. C. 1985. The *Stenoplax limaciformis* (Sowerby, 1832) species complex in the New World (Mollusca: Polyplacophora: Ischnochitonidae). *The Veliger* 27(3): 291–307.
- BULLOCK, R. C. 1988. The genus *Chiton* in the New World (Polyplacophora: Chitonidae). *The Veliger* 31(3/4): 141–191.
- BURGESS, C. M. 1985. *Cowries of the World*. Gordon Verhoef Seacomber Publications, Cape Town. 289 pp.
- BURGGRAF, P. 1970. Turridae and beach drift. *Seafari* 12(7): 14, 15.
- BURGGRAF, P. 1970. Pompano Beach dredging. *Seafari* 12(8–9): 11, 12.
- BURGHARDT, G. 1971. A *Mopaliella* from Florida. *Of Sea and Shore* 2(3): 147.
- BUSH, K. J. 1899. Descriptions of new species of *Turbonilla* of the western Atlantic fauna, with notes on those previously known. *Proceedings of the Academy of Natural Sciences of Philadelphia* (1899): 145–177, pl. 8.
- BUSH, K. J. 1909. Notes on the family Pyramidellidae. *American Journal of Science* 27: 475–484.
- BUTTON, F. L. 1901. *Trivola paucilirata* Sowerby. *The Nautilus* 14(12): 144.
- CAIRNS, S. 1992. Oligohaline areas in Tampa Bay tributaries: Spatial extent and species list. Tampa Bay National Estuary Program Technical Report 04–92. 25 pp.
- CALDWELL, D. K. 1959. Notes on the crown conch *Melongena corona*. *The Nautilus* 72(4): 117–122.
- CALKINS, W. W. 1878. Catalogue of the marine shells of Florida, with notes and descriptions of several new species. *Proceedings of the Davenport Academy of Natural Sciences* 2: 232–252.
- CARPENTER, J. S. 1967. History of scallop and clam explorations in the Gulf of Mexico. *Commercial Fisheries Review* 29(1): 47–53.
- CARTER, J. G. 1978. Ecology and evolution of the Gastrochaenacea (Mollusca, Bivalvia) with notes on the evolution of the endolithic habitat. *Peabody Museum of Natural History, Yale University, Bulletin* 41: 1–92.
- CATE, C. N. 1973. A systematic revision of the Recent cypraeid family Ovulidae (Mollusca: Gastropoda). *The Veliger* 15, Supplement: i–iv, 1–116, 51 pls.
- CATE, C. N. 1976. Five new species of Ovulidae (Mollusca: Gastropoda). *The Veliger* 19(2): 159–162, 1 pl.
- CATE, C. N. 1978. New species of Ovulidae and reinstatement of *Margovula pyrulina* (A. Adams, 1854) (Gastropoda). *The Nautilus* 92(4): 160–167.
- CATE, C. N. 1979. A review of the Triviidae (Mollusca: Gastropoda). *San Diego Society of Natural History Memoir* 10: 1–126.
- CATHER, J. N., and M. E. CROVO. 1972. The spawn, early development and larvae of *Cyphoma gibbosum* (Cypraeaacea). *The Nautilus* 85(4): 111–114.
- CERNOHORSKY, W. O. 1970. Systematics of the families Mitridae & Volutomitridae. *Bulletin of the Auckland Institute and Museum* 8: i–iv, 1–190.
- CERNOHORSKY, W. O. 1975. The taxonomy of some west American and Atlantic Nassariidae based on their type-specimens. *Records of the Auckland Institute and Museum* 12: 121–173.
- CERNOHORSKY, W. O. 1976. The Mitridae of the World. Part I. The subfamily Mitrinae. *Indo-Pacific Mollusca* 3(17): 273–528.
- CERNOHORSKY, W. O. 1977. The taxonomy of some Indo-Pacific Mollusca. Part 5. With descriptions of new taxa and remarks on *Nassarius albus* (Say). *Records of the Auckland Institute and Museum* 14: 121–132.

- CERNOHORSKY, W. O. 1978. The date of publication of Anton's "Verzeichniss der Conchylien." *The Veliger* 20(3): 229.
- CERNOHORSKY, W. O. 1978. The taxonomy of Caribbean-Atlantic Costellariidae (Mollusca: Gastropoda). *Records of the Auckland Institute and Museum* 15: 87–109.
- CERNOHORSKY, W. O. 1984. Systematics of the family Nassariidae (Mollusca: Gastropoda). *Bulletin of the Auckland Institute and Museum* 14: i–iv, 1–356.
- CERNOHORSKY, W. O. 1991. The Mitridae of the World. Part 2. The subfamily Mitrinae concluded and subfamilies Imbricariinae and Cylindromitrinae. *Monographs of Marine Mollusca* 4: 1–164.
- CHANLEY, P. 1969. *Donax fossor*: A summer range extension of *Donax variabilis*. *The Nautilus* 83(1): 1–14.
- CHOI, D. R., and R. N. GINSBURG. 1983. Distribution of coelobites (cavity-dwellers) in coral rubble across the Florida reef tract. *Coral Reefs* 2: 165–172.
- CLAMPIT, L. 1993. Shelling in the Florida Panhandle. *Texas Conchologist* 30(1): 8, 9.
- CLARK, K. B. 1977. *Phyllaplysia smaragda* (Opisthobranchia: Notarchidae), a new anaspidean from Florida. *Bulletin of Marine Science* 27(4): 651–657.
- CLARK, K. B. 1982. A new *Aplysiopsis* (Opisthobranchia: Hermaeidae) from central Florida, with a brief summary of the ceratiform families of the order Ascoglossa (= Sacoglossa). *Bulletin of Marine Science* 32(1): 213–219.
- CLARK, K. B., and D. DeFREESE. 1987. Population ecology of Caribbean Ascoglossa (Mollusca: Opisthobranchia): A study of specialized algal herbivores. *American Malacological Bulletin* 5(2): 259–208.
- CLARK, K. B., and A. GOETZFRIED. 1976. *Lomanotus stauberi*, a new dendronotacean nudibranch from central Florida (Mollusca: Opisthobranchia). *Bulletin of Marine Science* 26(4): 474–478.
- CLARKE, A. H., JR. 1965. The scallop superspecies *Aequipecten irradians* (Lamarck). *Malacologia* 2: 161–188.
- CLENCH, W. J. 1923. The marine shells of Sanibel, Florida. *The Nautilus* 37(2): 52–56.
- CLENCH, W. J. 1925. Additions to the list of marine shells of Sanibel, Florida. *The Nautilus* 38(3): 93–95.
- CLENCH, W. J. 1934. A new subspecies of *Oliva reticularis* from southern Florida. *The Nautilus* 47(4): 142, 143, pl. 7.
- CLENCH, W. J. 1937. *Onchidium (Onchidella) floridanum* Dall. *The Nautilus* 50(3): 85, 86.
- CLENCH, W. J. 1939. Additional notes on *Terebra flammea* Lamarck. *The Nautilus* 53(1): 7, 8.
- CLENCH, W. J. 1942. The genus *Ficus* in the western Atlantic. *Johnsonia* 1(2): 1, 2.
- CLENCH, W. J. 1942. The genera *Dosinia*, *Macrocallista* and *Amiantis* in the western Atlantic. *Johnsonia* 1(3): 1–8.
- CLENCH, W. J. 1942. The genus *Conus* in the western Atlantic. *Johnsonia* 1(6): 1–40.
- CLENCH, W. J. 1944. The genera *Casmaria*, *Galeodea*, *Phalium* and *Cassis* in the western Atlantic. *Johnsonia* 1(16): 1–16.
- CLENCH, W. J. 1945. The West Indian fauna in southern Florida. *The Nautilus* 59(1): 32, 33.
- CLENCH, W. J. 1945. The genus *Ficus* in the western Atlantic. *Johnsonia* 1(18): 1–3.
- CLENCH, W. J. 1945. The genus *Conus* in the western Atlantic. *Johnsonia* 1(18): 4.
- CLENCH, W. J. 1946. The genera *Bathyaurninia*, *Rehderia* and *Scaphella* in the western Atlantic. *Johnsonia* 2(22): 41–60.
- CLENCH, W. J. 1947. The genera *Purpura* and *Thais* in the western Atlantic. *Johnsonia* 2(23): 61–91.
- CLENCH, W. J. 1953. The genus *Murex* in the western Atlantic. *Johnsonia* 2(32): 359–361.
- CLENCH, W. J. 1953. The genus *Conus* in the western Atlantic. *Johnsonia* 2(32): 363–376.
- CLENCH, W. J. 1953. The genera *Scaphella* and *Auriniopsis* in the western Atlantic. *Johnsonia* 2(32): 376–380.
- CLENCH, W. J. 1954. The occurrence of clines in molluscan populations. *Systematic Zoology* 3(3): 122–125.

- CLENCH, W. J. 1959. The genus *Murex* in the western Atlantic. *Johnsonia* 3(39): 331–334.
- CLENCH, W. J. 1964. The genera *Pedipes* and *Laemodonta* in the western Atlantic. *Johnsonia* 4(42): 117–128.
- CLENCH, W. J. 1966. Extension of range for *Dosinia discus*. *The Nautilus* 80(2): 70.
- CLENCH, W. J. 1967. *Ficus carolae* and *F. floridensis*. *The Nautilus* 81(4): 107.
- CLENCH, W. J., and R. T. ABBOTT. 1941. The genus *Strombus* in the western Atlantic. *Johnsonia* 1(1): 1–15.
- CLENCH, W. J., and R. T. ABBOTT. 1942. The genera *Tectarius* and *Echininus* in the western Atlantic. *Johnsonia* 1(4): 1–4.
- CLENCH, W. J., and R. T. ABBOTT. 1943. The genera *Cypraecassis*, *Morum*, *Sconsia* and *Dalium* in the western Atlantic. *Johnsonia* 1(9): 1–8.
- CLENCH, W. J., and R. T. ABBOTT. 1943. The genera *Gaza* and *Livona* in the western Atlantic. *Johnsonia* 1(12): 1–9.
- CLENCH, W. J., and R. T. ABBOTT. 1945. The genus *Strombus* in the western Atlantic. *Johnsonia* 1(18): 1.
- CLENCH, W. J., and C. G. AGUAYO. 1943. The genera *Xenophora* and *Tugurium* in the western Atlantic. *Johnsonia* 1(8): 1–6.
- CLENCH, W. J., and R. C. BULLOCK. 1970. The genus *Conus* in the western Atlantic. *Johnsonia* 4(48): 372–379.
- CLENCH, W. J., and I. PÉREZ-FARFANTE. 1945. The genus *Murex* in the western Atlantic. *Johnsonia* 1(17): 1–58.
- CLENCH, W. J., and L. C. SMITH. 1944. The family *Cardiidae* in the western Atlantic. *Johnsonia* 1(13): 1–32.
- CLENCH, W. J., and R. D. TURNER. 1946. The genus *Bankia* in the western Atlantic. *Johnsonia* 2(19): 1–28.
- CLENCH, W. J., and R. D. TURNER. 1948. A catalogue of the family *Truncatellidae* with notes and descriptions of new species. *Occasional Papers on Mollusks*, Harvard University 1(13): 157–212.
- CLENCH, W. J., and R. D. TURNER. 1948. The genus *Truncatella* in the western Atlantic. *Johnsonia* 2(25): 149–164.
- CLENCH, W. J., and R. D. TURNER. 1950. The genera *Sthenorytis*, *Cirsotrema*, *Acirsa*, *Opalia* and *Amaea* in the western Atlantic. *Johnsonia* 2(29): 221–246.
- CLENCH, W. J., and R. D. TURNER. 1951. The genus *Epitonium* in the western Atlantic: Part I. *Johnsonia* 2(30): 249–288.
- CLENCH, W. J., and R. D. TURNER. 1952. The genera *Epitonium* (Part II), *Depressiscala*, *Cylindriscala*, *Nystiella* and *Solutiscala* in the western Atlantic. *Johnsonia* 2(31): 289–356.
- CLENCH, W. J., and R. D. TURNER. 1953. The genera *Epitonium*, *Opalia*, and *Cylindriscala* in the western Atlantic. *Johnsonia* 2(32): 361–363.
- CLENCH, W. J., and R. D. TURNER. 1956. The family *Melongenidae* in the western Atlantic. *Johnsonia* 3(35): 161–188.
- CLENCH, W. J., and R. D. TURNER. 1957. The family *Cymatiidae* in the western Atlantic. *Johnsonia* 3(36): 189–244.
- CLENCH, W. J., and R. D. TURNER. 1960. The genus *Calliostoma* in the western Atlantic. *Johnsonia* 4(40): 1–80.
- COAN, E. V. 1997. Recent species of the genus *Petricola* in the eastern Pacific (Bivalvia: Veneroida). *The Veliger* 40(4): 298–340.
- COAN, E. V., and P. H. SCOTT. 1997. Checklist of the marine bivalves of the northeastern Pacific Ocean. Santa Barbara Museum of Natural History, Contributions in Science No. 1: 1–28.
- COLTON, H. S. 1905. Sexual dimorphism in *Strombus pugilis* Linnaeus. *The Nautilus* 18(12): 138–140.
- COLTON, H. S. 1905. Some notes on living *Strombus pugilis*. *The Nautilus* 19(8): 85–88, pl. 3.
- CONRAD, T. A. 1846. Observations on the geology of a part of east Florida, with a catalogue of Recent shells of the coast. *American Journal of Science, Series 2*, 2(4): 36–45.
- CONRAD, T. A. 1846. Descriptions of new species of fos-

- sil and Recent shells and corals. Proceedings of the Academy of Natural Sciences of Philadelphia 3(1): 19–27, pls. 1, 2.
- CONRAD, T. A. 1846. Catalogue of shells inhabiting Tampa Bay and other parts of the Florida coast. American Journal of Science, Series 2, 2(6): 393–398.
- CONRAD, T. A. 1848. Descriptions of two new genera and new species of Recent shells, etc. Proceedings of the Academy of Natural Sciences of Philadelphia 4(6): 121.
- CONRAD, T. A. 1849. Descriptions of new fossil and Recent shells of the United States. Journal of the Academy of Natural Sciences of Philadelphia, Series 2, 1(4): 207–209.
- CONRAD, T. A. 1862. Descriptions of new genera, subgenera and species of Tertiary and Recent shells. Proceedings of the Academy of Natural Sciences of Philadelphia (1862): 284–291.
- CONRAD, T. A. 1866. Descriptions of new marine bivalve Mollusca. American Journal of Conchology 2: 280, 281, pl. 15.
- CONRAD, T. A. 1869. Notes on Recent Mollusca. American Journal of Conchology 5: 104–108, pls. 12, 13.
- COOGAN, A. H. 1968. Bahamian and Floridian biofacies. Pp. 141–154 in H. G. Multer, ed. Field Guide to some Carbonate Rock Environments, Florida Keys and Western Bahamas. Miami Geological Society, Miami, Florida.
- COOLEY, N. R. 1978. An inventory of the estuarine fauna in the vicinity of Pensacola, Florida. Florida Marine Research Publications 31: 1–119.
- COOMANS, H. E. 1965. *Teralatirus*, a new genus in the Fascioliidae. Basteria 29(1–4): 10–14, pl. 1.
- COOVERT, G. A. 1987. Proper usage of the generic names *Haluginella*, *Hyalina*, and *Volvarina* with a diagnosis of the genus *Haluginella*. Marginella Marginalia 3(1): 1–7.
- COOVERT, G. A. 1987. A literature review and summary of marginellid anatomy. Marginella Marginalia 3(2/3): 8–25.
- COOVERT, G. A. 1987. Notes on the genus *Granulina* and its type species. Marginella Marginalia 3(4): 26–32.
- COOVERT, G. A. 1988. Marginellidae of Florida, Part 1: *Granulina hadria*. Marginella Marginalia 4(1): 1–7.
- COOVERT, G. A. 1988. Marginellidae of Florida, Part 2: *Prunum succinea* with a discussion of *Prunum* and *Volvarina*. Marginella Marginalia 4(5): 35–42.
- COOVERT, G. A. 1989. A literature review and summary of published marginellid radulae. Marginella Marginalia 7(1–6): 1–37.
- COOVERT, G. A., and H. K. COOVERT. 1990. A study of marginellid radulae. Part 1: type 6 radula, '*Prunum/Volvarina*' type. Marginella Marginalia 8(1–6), 9(1–6): 1–68.
- COOVERT, G. A., and H. K. COOVERT. 1995. Revision of the supraspecific classification of marginelliform gastropods. The Nautilus 109(2–3): 43–110.
- CORGAN, J. X. 1971. Review of *Parodostomia*, *Telloda*, *Goniodostomia* and *Eulimastoma* (Gastropoda: Pyramidellacea). The Nautilus 85(2):51–60.
- COSSIGNANI, T. 1994. Bursidae of the World. Mostra Mondiale Malacologia, Cupra Marittima, Ancona, Italy. 119 pp.
- COSTA, F. H. A. 1994. On the *Conus jaspideus* complex of the western Atlantic (Gastropoda: Conidae). The Veliger 37(2): 204–213.
- COURTNEY, C. M. 1974. The marine macroinvertebrates of Marco Island, Florida. Pp. 4–80 in Annual Report, Marco Applied Marine Ecology Station, July 1973–July 1974. Deltona Corporation, Miami, Florida.
- COURTNEY, C. M. 1976. Mangrove and seawall oyster communities, Marco Island, Florida. Bulletin of the American Malacological Union, Inc. (1975): 29–32.
- COURTNEY, C. M., and T. D. EDMOND. 1975. The marine macroinvertebrates of Marco Island, Florida. Pp. 51–159 in Marco Applied Marine Ecology Station Progress Report, July 1, 1974 to December 31, 1974. Deltona Corporation, Miami, Florida.
- COURTNEY, C. M., J. M. HATCHER, and P. G. GENOA. 1978. The occurrence of *Tagelus plebeius* in a manmade brackish water lake with comments on its associates. Bulletin of the American Malacological Union, Inc. (1977): 68–75.
- CRAIG, A. K., S. DOBKIN, R. B. GRIMM, and J. B.

- DAVIDSON. 1969. The gastropod *Siphonaria pectinata*: A factor in destruction of beach rock. *American Zoologist* 9(3): 895–901.
- CROVO, M. E. 1970. *Gastrochaena hians* Gmelin. *Seafari* 12(11): 6, 7.
- CROVO, M. E. 1971. *Cypraea cervus* and *Cypraea zebra* in Florida—One species or two? *The Veliger* 13(3): 292–295, 1 pl.
- CROVO, M. E. 1971. A new *Engina* in Florida. *The Veliger* 14(1): 30, 1 pl.
- CROVO, M. E. 1974. Further notes and corrections concerning the spawn of Florida *Cyphoma* (Ovulidae). *The Nautilus* 88(2): 53–55.
- CULTER, J. K. 1986. Manual for identification of marine invertebrates. A guide to some common estuarine macroinvertebrates of the Big Bend Region, Tampa Bay, Florida. Environmental Monitoring and Support Laboratory, U. S. EPA/600/4–86/002.
- DALL, W. H. 1884. On a collection of shells sent from Florida by Mr. Henry Hemphill. *Proceedings of the United States National Museum* 6(384): 318–342, pl. 10.
- DALL, W. H. 1885. Notes on some Floridian land and fresh water shells with a revision of the Auriculacea of the eastern United States. *Proceedings of the United States National Museum* 8(17): 255–289, pls. 17, 18.
- DALL, W. H. 1886. Reports on the results of dredging, under supervision of Alexander Agassiz, in the Gulf of Mexico (1877–78) and the Caribbean Sea (1879–80), by the U. S. Coast Survey steamer “Blake”, Lieut.-Commander C. D. Sigsbee, U. S. N., and Commander J. R. Bartlett, U. S. N., commanding. XXIX. Report on the Mollusca. Part I. Brachiopoda and Pelecypoda. *Bulletin of the Museum of Comparative Zoology at Harvard College* 12(6): 171–318, pls. 1–9.
- DALL, W. H. 1889. Reports on the results of dredging, under supervision of Alexander Agassiz, in the Gulf of Mexico (1877–78) and the Caribbean Sea (1879–80), by the U. S. Coast Survey steamer “Blake”, Lieut.-Commander C. D. Sigsbee, U. S. N., and Commander J. R. Bartlett, U. S. N., commanding. XXIX. Report on the Mollusca. Part II. Gastropoda and Scaphopoda. *Bulletin of the Museum of Comparative Zoology at Harvard College* 18: 1–492, pls. 1–40.
- DALL, W. H. 1889. A preliminary catalogue of the shell-bearing marine mollusks and brachiopods of the southeastern coast of the United States, with illustrations of many of the species. *Bulletin of the United States National Museum* 37: 1–221, pls. 1–74.
- DALL, W. H. 1895. An undescribed *Meretrix* from Florida. *The Nautilus* 9(1): 10, 11.
- DALL, W. H. 1895. Three new species of *Macoma* from the Gulf of Mexico. *The Nautilus* 9(3): 32–34.
- DALL, W. H. 1896. On the American species of *Erotilia*. *The Nautilus* 10(3): 25–27.
- DALL, W. H. 1896. On the American species of *Cyrenoidea*. *The Nautilus* 10(5): 51, 52.
- DALL, W. H. 1896. The mollusks and brachiopods of the Bahama Expedition of the State University of Iowa. *Bulletin of the Laboratory of Natural History, State University of Iowa* 4(1): 12–27, pl. 1.
- DALL, W. H. 1897. Synopsis of the Pinnidae of the United States and West Indies. *The Nautilus* 11(3): 25, 26.
- DALL, W. H. 1899. Synopsis of the Recent and Tertiary Leptonacea of North America and the West Indies. *Proceedings of the United States National Museum* 21(1177): 873–897, pls. 87, 88.
- DALL, W. H. 1899. Synopsis of the Solenidae of North America and the Antilles. *Proceedings of the United States National Museum* 22(1185): 107–112.
- DALL, W. H. 1900. Synopsis of the family Tellinidae and of the North American species. *Proceedings of the United States National Museum* 23(1210): 285–326, pls. 2–4.
- DALL, W. H. 1901. Synopsis of the Lucinacea and of the American species. *Proceedings of the United States National Museum* 23(1237): 779–833, pls. 39–42.
- DALL, W. H. 1902. Synopsis of the family Veneridae and of the North American Recent species. *Proceedings of the United States National Museum* 26(1312): 335–412, pls. 12–16.
- DALL, W. H. 1902. Illustrations and descriptions of new, unfigured, or imperfectly known shells, chiefly American, in the U. S. National Museum. *Proceedings of the United States National Museum* 24(1264): 499–566, pls. 27–40.

- DALL, W. H. 1907. A new *Cerithium* from the Florida Keys. *The Nautilus* 21(2): 22, 23.
- DALL, W. H. 1924. A remarkable caecid from Florida. *The Nautilus* 38(1): 7, 8.
- DALL, W. H., and P. BARTSCH. 1906. Notes on Japanese, Indopacific and American Pyramidellidae. *Proceedings of the United States National Museum* 30(1452): 321–369, pls. 17–26.
- DARCY, G. H. 1981. Annotated bibliography of the conch genus *Strombus* (Gastropoda, Strombidae) in the western Atlantic Ocean. United States Department of Commerce, NOAA Technical Report NMFS SSRF-748: 1–16.
- D'ASARO, C. N. 1970. Egg capsules of prosobranch mollusks from south Florida and the Bahamas and notes on spawning in the laboratory. *Bulletin of Marine Science* 20(2): 414–440.
- D'ASARO, C. N. 1986. Egg capsules of eleven marine prosobranchs from northwest Florida. *Bulletin of Marine Science* 39(1): 76–91.
- D'ATTILIO, A., and C. M. HERTZ. 1988. An illustrated catalogue of the family Typhidae Cossmann, 1903. *Festivus* 20(supplement): 1–73.
- D'ATTILIO, A., and B. W. MYERS. 1984. A new western Atlantic species of *Cymatium* (Gastropoda: Cymatiidae). *The Nautilus* 98(1): 31–36.
- DAVIS, K. E. H. 1976. Patterns of evolution and niche partitioning in North American *Crepidula* (Gastropoda: Calyptraeidae). *Bulletin of the American Malacological Union, Inc.* (1975): 52, 53.
- DAWSON, C. E., JR. 1953. A survey of the Tampa Bay area. Florida State Board of Conservation Marine Laboratory Technical Series No. 8: 1–39.
- DeFREESE, D. E. 1987. Burrowing activity and population biology of *Ascobulla ulla* Marcus. *The Veliger* 30(1): 36–41.
- DeFREESE, D. E., and K. B. CLARK. 1983. Analysis of reproductive energetics of Florida Opisthobranchia (Mollusca: Gastropoda). *International Journal of Invertebrate Reproduction* 6: 1–10.
- DeJONG, K. M., and H. E. COOMANS. 1988. Marine Gastropods From Curaçao, Aruba, and Bonaire. E. J. Brill Publishing Company, Leiden. 261 pp.
- DESJARDIN, M. 1949. Les *Rissoina* de l'île de Cuba. *Journal de Conchyliologie* 89(4): 193–208, pls. 9, 10.
- DEYRUP, M., and R. FRANZ, eds. 1994. Rare and Endangered Biota of Florida. Vol. IV. Invertebrates. University Press of Florida, Gainesville. xxx + 797 pp.
- DRAGOVICH, A., and J. A. KELLY, JR. 1963. A biological study and some economic aspects of squid in Tampa Bay, Florida. *Proceedings of the Gulf and Caribbean Fisheries Institute, Fifteen Annual Session, November, 1962*: 87–103.
- DRAGOVICH, A., and J. A. KELLY, JR. 1964. Ecological observations of macroinvertebrates in Tampa Bay, Florida, 1961–1962. *Bulletin of Marine Science of the Gulf and Caribbean* 14(1): 74–102.
- DRAGOVICH, A., and J. A. KELLY, JR. 1967. Occurrence of the squid, *Lolliguncula brevis*, in some coastal waters of western Florida. *Bulletin of Marine Science* 17(4): 840–844.
- DRAGOVICH, A., and J. P. WISE. 1969. Relations between length of the pen and other measurements in the squid *Lolliguncula brevis*. *Journal of the Fisheries Research Board of Canada* 26(6): 1676–1679.
- DUDLEY, E. C. 1980. Crab predation on two small marine gastropods (Cerithiacea). *The Nautilus* 94(4): 162–164.
- DUDLEY, R. 1980. Crab-crushing of periwinkle shells, *Littorina littorea*, from two adjacent geographical provinces. *The Nautilus* 94(3): 108–112.
- DUGAN, P. J., and R. J. LIVINGSTON. 1982. Long-term variation of macroinvertebrate assemblages in Apalachee Bay, Florida. *Estuarine, Coastal and Shelf Science* 14(4): 391–403.
- EALLES, N. B. 1960. Revision of the world species of *Aplysia* (Gastropoda, Opisthobranchia). *Bulletin of the British Museum (Natural History), Zoology* 5(10): 269–404, 1 pl.
- EALLES, N. B., and H. ENGEL. 1935. The genus *Bursatella* de Blainville. *Proceedings of the Malacological Society of London* 21(5): 279–303, 31 pls.
- EDMUNDS, M. 1963. *Berthelinia caribbaea*, a bivalved gastropod from the west Atlantic. *Journal of the Lin-*

nean Society of London 44: 731–739.

EDMUNDS, M. 1964. Eolid Mollusca from Jamaica, with descriptions of two new genera and three new species. *Bulletin of Marine Science of the Gulf and Caribbean* 14(1): 1–32.

EDMUNDS, M., and H. JUST. 1983. Eolid nudibranchiate Mollusca from Barbados. *Journal of Molluscan Studies* 49(3): 185–203.

EDMUNDS, M., and H. JUST. 1985. Dorid, dendronotid and arminid nudibranchiate Mollusca from Barbados. *Journal of Molluscan Studies* 51(1): 52–63.

EDMUNDS, and EV. Du B.-R. Marcus. 1977. On *Favorinus auritulus* Marcus and *Favorinus branchialis* (Müller). *Journal of Molluscan Studies* 43(2): 200, 201.

EDWARDS, A. L. 1985. Evidence for the Conspecificity of *Busycon carica* (Gmelin, 1791) and *Busycon eliceans* (Montfort, 1810). M. Sci. Thesis, University of Georgia, Athens. 110 pp.

EDWARDS, A. L., and M. G. HARASEWYCH. 1988. Biology of the Recent species of the subfamily Busyconinae. *Journal of Shellfish Research* 7(3): 467–472.

EDWARDS, A. L., and C. M. HUMPHREY. 1981. An electrophoretic and morphological survey of *Busycon* occurring in Wassaw Sound, Georgia. *The Nautilus* 95(3): 144–150.

EDWARDS, C. E. 1970. New Smyrna Beach shellings. *Seafari* 12(12): 5, 6.

EDWARDS, C. E. 1977. A layman looks at Caribbean chitons. *Of Sea and Shore* 8(1): 12–14.

ELDRED, B. 1958. *Meioceras lermondi* as food for *Penaeus duorarum*? *The Nautilus* 71(4): 152.

EMERSON, W. K. 1953. A review of Marks' subgenera of *Busycon* Röding, together with remarks pertaining to the genus. *The Nautilus* 67(2): 61–66.

EMERSON, W. K. 1991. First records for *Cymatium mundum* (Gould) in the eastern Pacific Ocean, with comments on the zoogeography of the tropical trans-Pacific tonnacean and non-tonnacean prosobranch gastropods with Indo-Pacific faunal affinities in west American waters. *The Nautilus* 105(2): 62–80.

EMERSON, W. K., and M. K. JACOBSON. 1976. The

American Museum of Natural History Guide to Shells, Land, Freshwater, and Marine, From Nova Scotia to Florida. Alfred A. Knopf, New York. xxviii + 482 pp., 47 pls.

EMERSON, W. K., and W. E. OLD, JR. 1965. New records for *Cypraea surinamensis*. *The Nautilus* 79(1): 26–30, pl. 3.

EMERY, D. L. 1924. Collecting in southern Florida, the Bahamas and Cuba. *The Nautilus* 38(2): 56–62.

ESTEVEZ, E. D. 1986. Infaunal macroinvertebrates of the Charlotte Harbor estuarine system and surrounding inshore waters, Florida. U. S. Geological Survey Water-Resources Investigations Report 85–4260: i–iv, 1–116.

EYSTER, L. S. 1979. Reproduction and reproductive variability in the opisthobranch *Tenellia pallida*. *Marine Biology* 51: 133–140.

EYSTER, L. S. 1980. Distribution and reproduction of shell-less opisthobranchs from South Carolina. *Bulletin of Marine Science* 30(3): 580–599.

EYSTER, L. S. 1981. Observations on the growth, reproduction and feeding of the nudibranch *Armina tigrina*. *Journal of Molluscan Studies* 47(2): 171–181.

EYSTER, L. S., and S. E. STANCYK. 1981. Reproduction, growth and trophic interactions of *Doriopsilla pharpa* Marcus in South Carolina. *Bulletin of Marine Science* 31(1): 72–82.

FABER, M. J. 1988. Studies on West Indian marine mollusks. 13. The malacological taxa of Gordon W. Nowell-Usticke. *De Kreukel* 24(4–5): 67–102.

FABER, M. J., and R. G. MOOLENBEEK. 1991. Two new shallow water triphorids and a new name in *Metaxia* from Florida and the West Indies. *Apex* 6(3/4): 81–85.

FERREIRA, A. J. 1976. A new species of *Callistochoiton* in the Caribbean. *The Nautilus* 90(1): 46–49.

FERREIRA, A. J. 1978. The chiton species described by C. B. Adams, 1845, from Jamaica. *Bulletin of Marine Science* 28(1): 81–91.

FERREIRA, A. J. 1978. The genus *Calloplax* Thiele, 1909 (Mollusca: Polyplacophora) in the Americas. *Bulletin of the Southern California Academy of Science* 77(2): 56–64.

- FERREIRA, A. J. 1985. Chiton (Mollusca: Polyplacophora) fauna of Barbados, West Indies, with description of a new species. *Bulletin of Marine Science* 36(1): 189–219.
- FERREIRA, A. J. 1986. A revision of the genus *Acanthopleura* Guilding, 1829 (Mollusca: Polyplacophora). *The Veliger* 28(3): 221–279.
- FERREIRA, A. J. 1987. Two new species of *Ischnochiton* (Mollusca: Polyplacophora) in the western central Atlantic. *Bulletin of Marine Science* 40(1): 145–151.
- FINLAY, C. J. 1978. Review of the genus *Bursa* in the western Atlantic. *The Nautilus* 92(4): 147–150.
- FINUCANE, J., and S. C. CAMPBELL. 1966. Attachment, Growth, and Survival of American Oysters in Old Tampa Bay, FL, and Possible Effects of Proposed Hydraulic Engineering. United States Bureau of Commercial Fisheries Biological Laboratory, St. Petersburg Beach, Florida. 20 pp.
- FORBES, M. L. 1964. Distribution of the commensal oyster, *Ostrea permollis*, and its host sponge. *Bulletin of Marine Science of the Gulf and Caribbean* 14(3): 453–464.
- FORBES, M. L. 1966. Life cycle of *Ostrea permollis* and its relationship to the host sponge, *Stelletta grubii*. *Bulletin of Marine Science* 16(2): 273–301.
- FORBES, M. L. 1971. Habitats and substrates of *Ostrea frons*, and distinguishing features of early spat. *Bulletin of Marine Science* 21(2): 613–625.
- FRANZ, D. R., and G. HENDLER. 1970. Substrate diversity and the taxonomy of *Crepidula convexa* (Say) (Gastropoda: Prosobranchia). *The University of Connecticut Occasional Papers, Biological Science Series* 1(4): 281–289.
- FRASER, T. H. 1967. Contributions to the biology of *Tagelus divisus* (Tellinacea: Pelecypoda) in Biscayne Bay, Florida. *Bulletin of Marine Science* 17(1): 111–132.
- FREY, R. W., and J. DÖRJES. 1988. Carbonate skeletal remains in beach-to-offshore sediments, Pensacola, Florida. *Senckenbergiana Maritima* 20(1–2): 31–57.
- FULTON, H. C. 1937. Notes on the Recent *Spondylus* of Florida. *The Nautilus* 51(2): 38, 39.
- FULTON, H. C. 1939. Note on *Pecten (Chlamys) muscosus* Wood. 1828 and *P. exasperatus* Sow. 1842. *The Nautilus* 52(3): 102.
- FUTCH, C. R. 1967. Potentially commercial clams of the genus *Macrocallista*. Florida Board of Conservation Marine Laboratory, Salt Water Fisheries Leaflet 3, supplement: 1, 2.
- FUTCH, C. R., and J. M. TORPEY. 1966. Florida clams...A resource with a future. Florida Board of Conservation Marine Laboratory, Salt Water Fisheries Leaflet 3: 1–6.
- GABB, W. M. 1869. Description of a new cone from the coast of Florida. *American Journal of Conchology* 4: 195, 196, pl. 15, fig. 4.
- GALLAGHER, S. B., and G. K. REID. 1974. Reproductive behavior and early development in *Littorina scabra angulifera* and *Littorina irrorata* (Gastropoda: Prosobranchia) in the Tampa Bay region of Florida. *Malacological Review* 7: 105–125.
- GALLAGHER, S. B., and G. K. REID. 1979. Population dynamics and zonation in the periwinkle snail, *Littorina angulifera*, of the Tampa Bay, Florida, region. *The Nautilus* 94(4): 162–178.
- GARCÍA, E. F. 1995. Frustrations and extensions: Problematic and ignored species; and redefinition of two geographical boundaries. *American Conchologist* 23(4): 25, 26.
- GARCÍA, J. C., and J. L. CERVERA. 1985. Revisión de *Spurilla neapolitana* Delle Chiaje, 1823 (Mollusca: Nudibranchia). *Journal of Molluscan Studies* 51: 138–156.
- GARCÍA-GÓMEZ, J. C., and T. E. THOMPSON. 1990. North Atlantic spurillid nudibranchs, with a description of a new species, *Spurilla columbina*, from the Andalusian coast of Spain. *Journal of Molluscan Studies* 56(3): 323–331.
- GASTON, G. R., S. S. BROWN, C. F. RAKOCINSKI, R. W. HEARD, and J. K. SUMMERS. 1994. Trophic structure of macrobenthic communities in northern Gulf of Mexico estuaries. *Gulf Research Reports* 9(2): 111–116.
- GERTMAN, R. L. 1969. Cenozoic Typhinae (Mollusca: Gastropoda) of the western Atlantic region. *Tulane Studies in Geology and Paleontology* 7(4): 143–191.
- GODCHARLES, M. F. 1971. A study of the effects of a commercial hydraulic clam dredge on benthic com-

- munities in estuarine areas. Florida Department of Natural Resources, Technical Series No. 64: 1–51.
- GODCHARLES, M. F., and W. C. JAAP. 1973. Exploratory clam survey of Florida nearshore and estuarine waters with commercial hydraulic dredging gear. Florida Department of Natural Resources Professional Paper Series No. 21: 1–77.
- GODCHARLES, M. F., and W. C. JAAP. 1973. Fauna and flora in hydraulic clam dredge collections from Florida west and southeast coasts. Florida Department of Natural Resources Special Scientific Report No. 40: 1–89.
- GOODRICH, C. 1944. Variations in *Strombus pugilis alatus*. Occasional Papers of the Museum of Zoology, University of Michigan No. 490: 1–10.
- GORE, R. H. 1966. Observations on the escape response in *Nassarius vibex* (Say), (Mollusca: Gastropoda). Bulletin of Marine Science 16(3): 423–434.
- GOSLINER, T. M. 1979. A review of the systematics of *Cylichnella* Gabb (Opisthobranchia: Scaphandridae). The Nautilus 93(2–3): 85–92.
- GOSLINER, T. M. 1980. Systematics and phylogeny of the Aglajidae (Opisthobranchia: Mollusca). Zoological Journal of the Linnean Society 68(4): 325–360.
- GOSLINER, T. M. 1985. The aeolid nudibranch family Aeolidiidae (Gastropoda, Opisthobranchia) from tropical southern Africa. Annals of the South African Museum 95(6): 233–267, 1 pl.
- GOSLINER, T. M. 1989. Revision of the Gastropteridae (Opisthobranchia: Cephalaspidea) with descriptions of a new genus and six new species. The Veliger 32(4): 333–381.
- GOSLINER, T. M. 1991. Morphological parallelism in opisthobranch gastropods. Malacologia 32(2): 313–327.
- GOSLINER, T. M., and P. T. ARMES. 1984. A new species of *Gastropterion* from Florida (Gastropoda: Opisthobranchia). The Veliger 27(1): 54–64.
- GOSLINER, T. M., and H. BERTSCH. 1985. Records and morphology of *Lomanotus stauberi* Clark & Goetzfried, 1976, from the Panamic Pacific. The Veliger 27(4): 397–405.
- GOSLINER, T. M., and M. T. GHISELIN. 1987. A new species of *Tritonia* (Opisthobranchia: Gastropoda) from the Caribbean Sea. Bulletin of Marine Science 40(3): 428–436.
- GOULD, S. J. 1969. Ecology and functional significance of uncoiling in *Vermicularia spirata*: An essay on gastropod form. Bulletin of Marine Science 19(2): 432–445.
- GRAU, G. 1952. A new subspecies of *Pecten (Plagioctenium) gibbus* (Linné). The Nautilus 66(1): 17–19.
- GRAU, G. 1952. *Pecten (Plagioctenium) gibbus portusregii*, new name. The Nautilus 66(2): 69.
- GUNTER, G. 1951. The species of oysters of the Gulf, Caribbean and West Indian region. Bulletin of Marine Science of the Gulf and Caribbean 1(1): 40–45.
- GUNTER, G., and G. E. HALL. 1963. Biological investigations of the St. Lucie estuary (Florida) in connection with Lake Okeechobee discharges through the St. Lucie Canal. Gulf Research Reports 1(5): 291, 292.
- GUNTER, G., and G. E. HALL. 1965. A biological investigation of the Caloosahatchee estuary of Florida. Gulf Research Reports 2(1): 1–71.
- GUNTER, G., and R. W. MENZEL. 1957. The crown conch, *Melongena corona*, as a predator upon the Virginia oyster. The Nautilus 70(3): 84–87.
- HAAS, F. 1940. Ecological observations on the common mollusks of Sanibel Island, Florida. American Midland Naturalist 24(2): 369–378.
- HALL, J. R. 1970. Description of egg capsules and embryos of the squid, *Lolliguncula brevis*, from Tampa Bay, Florida. Bulletin of Marine Science 20(3): 762–768.
- HALL, J. R. 1973. Intra-specific trail-following in the marsh periwinkle *Littorina irrorata* Say. The Veliger 16(1): 72–75.
- HALL, J. R., and W. N. LINDALL, JR. 1974. Benthic macroinvertebrates and sediments from upland canals in Tampa Bay. United States National Marine Fisheries Service Data Report 94. 221 pp.
- HALL, J. R., and C. H. SALOMAN. 1975. Distribution and abundance of macroinvertebrate species of six phyla in Tampa Bay, Florida, 1963–64 and 1969. United States National Marine Fisheries Service Data Report 100. 505 pp.
- HAMANN, J. C. 1992. A warm water Atlantic syn-

- onymy, *Aphelodoris antillensis* equals *Chromodoris bistellata* (Opisthobranchia: Gastropoda). *The Veliger* 35(3): 215–221.
- HAMILTON, P. V. 1976. Predation on *Littorina irrorata* (Mollusca: Gastropoda) by *Callinectes sapidus* (Crustacea: Portunidae). *Bulletin of Marine Science* 26: 403–409.
- HAMILTON, P. V. 1978. Intertidal distribution and long-term movements of *Littorina irrorata* (Mollusca: Gastropoda). *Marine Biology* 46: 49–58.
- HAMILTON, P. V. 1986. Swimming tracks of *Aplysia brasiliiana*, with discussion of the roles of swimming in sea hares. *The Veliger* 28(3): 310–313.
- HAMILTON, P. V. 1991. Variation in sense organ design and associated sensory capabilities among closely related molluscs. *American Malacological Bulletin* 9(1): 89–98.
- HAMILTON, P. V., and H. W. AMBROSE. 1975. Swimming and orientation in *Aplysia brasiliiana* (Mollusca: Gastropoda). *Marine Behaviour and Physiology* 3: 131–144.
- HAMILTON, P. V., and B. J. RUSSELL. 1982. Field experiments on the sense organs and directional cues involved in offshore-oriented swimming by *Aplysia brasiliiana* Rang (Mollusca: Gastropoda). *Journal of Experimental Marine Biology and Ecology* 56: 123–143.
- HAMILTON, P. V., and B. J. RUSSELL. 1982. Celestial orientation by surface-swimming *Aplysia brasiliiana* Rang (Mollusca: Gastropoda). *Journal of Experimental Marine Biology and Ecology* 56: 145–152.
- HAMILTON, P. V., B. J. RUSSELL, and H. W. AMBROSE. 1982. Some characteristics of a spring incursion of *Aplysia brasiliiana* into shallow water. *Malacological Review* 15: 15–19.
- HAMILTON, P. V., and M. A. WINTER. 1982. Behavioural responses to visual stimuli by the snail, *Littorina irrorata*. *Animal Behavior* 30: 752–760.
- HAMILTON, P. V., and M. A. WINTER. 1984. Behavioural responses to visual stimuli by the snails *Tectarius muricatus*, *Turbo castanea*, and *Helix aspersa*. *Animal Behavior* 32: 51–57.
- HARASEWYCH, M. G. 1981. The Evolution and Zoogeography of the Subfamily Busyconinae (Gastropoda: Melongenidae). Ph. D. Dissertation, University of Delaware. 216 pp.
- HARASEWYCH, M. G. 1990. Ovophagy in *Anachis avara* (Say, 1822) (Gastropoda: Columbellidae). *The Nautilus* 104(2): 76.
- HARASEWYCH, M. G., and R. E. PETIT. 1982. Notes on the morphology of *Cancellaria reticulata* (Gastropoda: Cancellariidae). *The Nautilus* 96(3): 104–113.
- HARASEWYCH, M. G., and R. E. PETIT. 1984. Notes on the morphology of *Olssonella smithii* (Gastropoda: Cancellariidae). *The Nautilus* 98(1): 37–44.
- HARBECK, K. 1996. Die evolution der Archaeopulmonata. *Zoologische Verhandelingen* No. 305: 1–133.
- HARRY, H. W. 1966. Studies on bivalve molluscs of the genus *Crassinella* in the north-western Gulf of Mexico: anatomy, ecology and systematics. *Publications of the Institute of Marine Science of the University of Texas* 11: 65–89.
- HARRY, H. W. 1967. A review of the living tectibranch snails of the genus *Volvulella*, with descriptions of a new subgenus and species from Texas. *The Veliger* 10(2): 133–147.
- HARRY, H. W. 1969. A review of the living leptonacean bivalves of the genus *Aligena*. *The Veliger* 11(3): 164–181.
- HARRY, H. W. 1985. Synopsis of the supraspecific classification of living oysters (Bivalvia: Gryphaeidae and Ostreidae). *The Veliger* 28(2): 121–158.
- HATFIELD, E. B. 1979. Food sources for *Anachis avara* (Columbellidae) and a discussion of feeding in the family. *The Nautilus* 93(1): 40–43.
- HATHAWAY, R. R., and K. D. WOODBURN. 1961. Studies on the crown conch *Melongena corona* Gmelin. *Bulletin of Marine Science of the Gulf and Caribbean* 11(1): 45–65.
- HEARD, R. W. 1979. Notes on the genus *Probythinella* Thiele, 1928 (Gastropoda: Hydrobiidae) in the coastal waters of the northern Gulf of Mexico and the taxonomic status of *Vioscalba louisianae* Morrison, 1965. *Gulf Research Reports* 6(3): 309–312.
- HEARD, R. W. 1982. Guide to common tidal marsh in-

- vertebrates of the northeastern Gulf of Mexico. Mississippi-Alabama Sea Grant Consortium, MASGP-79-004: i-iii, 1-82.
- HEILPRIN, A. 1886. A new species of *Aplysia*. Proceedings of the Academy of Natural Sciences of Philadelphia, Part 3 (1886): 364.
- HEILPRIN, A. 1886-87. Explorations on the west coast of Florida and in the Okeechobee wilderness. Transactions of the Wagner Free Institute of Science of Philadelphia 1: title page, 65-127 [1886]; i-xiv, 1-64, 64A, 64B, 128-136, pls. 1-19, 16a, 16b, + 2 unnumbered [1887].
- HENDERSON, J. B. 1911. Extracts from the log of the *Eolis*. The Nautilus 25(6): 71-72; 25(7): 81-83.
- HENDERSON, J. B. 1913. Marine shells from drift on Upper Matecumbe Key, Florida. The Nautilus 27(5): 59, 60.
- HENDERSON, J. B. 1914. Dredge haul off Key West. The Nautilus 27(10): 120.
- HENDERSON, J. B. 1920. A monograph of the east American scaphopod mollusks. United States National Museum Bulletin 111: i-vi, 1-177, pls. 1-20.
- HENNIG, T., and J. HEMMEN. 1993. Ranellidae & Personidae of the World. Verlag Christa Hemmen, Wiesbaden. 263 pp.
- HENRY, C. A. 1976. The commensal clam, *Paramya subovata* (Bivalvia: Myidae) and *Thalassema hartmani* (Echiuroidea) off Galveston, Texas. The Nautilus 90(2): 73, 74.
- HENRY, L. M. 1952. Observations on the sea hare *Bursatella leachii pleii* Rang. Florida State University Studies No. 7: 8-14.
- HICKMAN, C. S., and J. H. McLEAN. 1990. Systematic revision and suprageneric classification of trochacean gastropods. Natural History Museum of Los Angeles County, Science Series No. 35: i-vi, 1-169.
- HOAGLAND, K. E. 1977. Systematic review of fossil and Recent *Crepidula* and discussion of evolution of the Calyptraeidae. Malacologia 16(2): 353-420.
- HOAGLAND, K. E. 1979. The behavior of three sympatric species of *Crepidula* (Gastropoda: Prosobranchia) from the Atlantic, with implications for evolutionary ecology. The Nautilus 94(4): 143-149.
- HOAGLAND, K. E. 1983. Ecology and larval development of *Crepidula protea* (Prosobranchia: Crepidulidae) from southern Brasil: a new type of egg capsule for the genus. The Nautilus 97(3): 105-109.
- HOAGLAND, K. E., and W. R. COE. 1982. Larval development in *Crepidula maculosa* (Prosobranchia: Crepidulidae) from Florida. The Nautilus 96(3): 122.
- HOLLE, P. A., and C. F. DINEEN. 1959. Studies on the genus *Melampus* (Pulmonata). The Nautilus 73(1): 28-35, pls. 5, 6; 73(2): 46-51.
- HOLLISTER, S. C. 1954. Some notes on the radula. The Nautilus 68(2): 44-46.
- HOLLISTER, S. C. 1957. On the status of *Fasciolaria distans* Lamarck. The Nautilus 70(3): 73-84, pl. 6.
- HOLLISTER, S. C. 1958. A review of the genus *Busycon* and its allies. Paleontographica Americana 4(28): 59-126.
- HOLMQUIST, J. G. 1994. Benthic macroalgae as a dispersal mechanism for fauna: Influence of a marine tumbleweed. Journal of Experimental Marine Biology and Ecology 180: 235-251.
- HOOKS, T. A., K. L. HECK, JR., and R. J. LIVINGSTON. 1976. An inshore marine invertebrate community: Structure and habitat associations in the northeastern Gulf of Mexico. Bulletin of Marine Science 26(1): 99-109.
- HOPKINS, T. S., D. R. BLIZZARD, and D. K. GILBERT. 1977. The molluscan fauna of the Florida Middle Grounds with comments on its zoogeographical affinities. Northeast Gulf Science 1(1): 39-47.
- HOUART, R. 1991. The southeastern Brazilian Muricidae collected by RV *Marion-Dufresne* in 1987, with the description of three new species. The Nautilus 105(1): 26-37.
- HOUART, R. 1994. Illustrated Catalogue of Recent Species of Muricidae Named Since 1971. Verlag Christa Hemmen, Wiesbaden. 179 pp.
- HOURBRICK, J. R. [R. S.]. 1974. The genus *Cerithium* in the western Atlantic (Cerithiidae: Prosobranchia). Johnsonia 5(50): 33-84.
- HOURBRICK, J. R. [R. S.]. 1974. Growth studies on the genus *Cerithium* (Gastropoda: Prosobranchia) with notes on ecology and microhabitats. The Nautilus 88(1): 14-27; 88(2): 68.

- HOURBRICK, R. S. 1980. Observations on the anatomy and life history of *Modulus modulus* (Prosobranchia: Modulidae). *Malacologia* 20(1): 117–142.
- HOURBRICK, R. S. 1984. Revision of higher taxa in genus *Cerithidea* (Mesogastropoda: Potamididae) based on comparative morphology and biological data. *American Malacological Bulletin* 2: 1–20.
- HOURBRICK, R. S. 1987. Anatomy of *Alaba* and *Litiopa* (Prosobranchia: Litiopidae): Systematic implications. *The Nautilus* 101(1): 9–18.
- HOURBRICK, R. S. 1987. Anatomy, reproductive biology, and phylogeny of the Planaxidae (Cerithiacea: Prosobranchia). *Smithsonian Contributions to Zoology* 445: i–iii, 1–57.
- HOURBRICK, R. S. 1988. Cerithioidean phylogeny. *Malacological Review, Supplement* 4: 88–128.
- HOURBRICK, R. S. 1990. Anatomy, reproductive biology and systematic position of *Fossarus ambiguus* (Linné) (Fossarinae: Planaxidae: Prosobranchia). *The Marine Fauna and Flora of the Azores. Proceedings of the First International Workshop of Malacology, São Miguel, Azores, 11–24 July 1988. Açoreana Suplemento*.
- HOURBRICK, R. S. 1993. Phylogenetic relationships and generic review of the Bittiinae (Prosobranchia: Cerithioidea). *Malacologia* 35(2): 261–313.
- HOUSTON, R. S., and E. B. HATFIELD. 1981. The reproductive system of the western Atlantic *Anachis avara* (Gastropoda: Columbellidae). *The Nautilus* 95(3): 136–139.
- HUDSON, J. H., D. M. ALLEN, and T. J. COSTELLO. 1970. The flora and fauna of a basin in central Florida Bay. *United States Fish and Wildlife Service, Special Scientific Report—Fisheries No. 604*. 14 pp.
- HUMANN, P. 1992. Reef Creature Identification. Florida, Caribbean, Bahamas. New World Publications, Inc., Jacksonville, Florida. 328 pp.
- HUNTER, V. D., and J. L. SIMON. 1975. Post-cleavage morphology in the squid *Lolliguncula brevis* (Blainville, 1823). *The Veliger* 18(1): 44–51.
- HUTTON, R. F., B. ELDRED, K. D. WOODBURN, and R. M. INGLE. 1956. The ecology of Boca Ciega Bay with special reference to dredging and filling operations. Florida State Board of Conservation Marine Laboratory Technical Series No. 17: 1–87.
- INGHAM, R. E., and J. A. ZISCHKE. 1977. Prey preferences of carnivorous intertidal snails in the Florida Keys. *The Veliger* 20(1): 49–51.
- INTERNATIONAL COMMISSION ON ZOOLOGICAL NOMENCLATURE. 1989. Opinion 1539. *Conus floridanus* Gabb, 1869 (Mollusca, Gastropoda): Not to be given precedence over *Conus anabathrum* Crosse, 1865. *Bulletin of Zoological Nomenclature* 46(2): 140.
- JACOT, A. P. 1929. Range of *Donax variabilis*. *The Nautilus* 42(4): 142, 143.
- JENNER, C. E., and A. B. McCRRARY. 1970. *Paramya subovata*, a commensal with the echiuroid *Thalassema hartmani*. *American Malacological Union, Inc., Annual Report (1969)*: 42, 43.
- JENSEN, K. R. 1980. *Oxynoe azuropunctata*, n. sp., a new sacoglossan from the Florida Keys (Mollusca: Opisthobranchia). *Journal of Molluscan Studies* 46(2): 282–292.
- JENSEN, K. R. 1981. Observations on feeding methods in some Florida ascoglossans. *Journal of Molluscan Studies* 47(2): 190–199.
- JENSEN, K. R., and K. B. CLARK. 1983. Annotated checklist of Florida ascoglossan Opisthobranchia. *The Nautilus* 97(1): 1–13, 44–51.
- JOHNSON, C. W. 1890. An annotated list of the shells of St. Augustine, Florida. *The Nautilus* 3(9): 103–105; 3(10): 114–115; 3(12): 137–139; 4(1): 4–6.
- JOHNSON, C. W. 1911. *Spondylus echinatus* Martyn. *The Nautilus* 25(1): 11.
- JOHNSON, C. W. 1912. Notes on the variation of *Strombus pugilis*. *The Nautilus* 25(10): 109, 110.
- JOHNSON, C. W. 1913. *Murex fulvescens* Sowerby. *The Nautilus* 26(10): 120.
- JOHNSON, C. W. 1919. An old collecting ground revisited. *The Nautilus* 33(1): 1–8.
- JOHNSON, C. W. 1919. Notes on the species of *Fasciolaria* of the southeastern United States. *The Nautilus* 33(2): 44–48.

- JOHNSON, C. W. 1929. The egg-capsules of *Fasciolaria gigantea* Kiener. *The Nautilus* 43(2): 63, pl. 4.
- JOHNSON, C. W. 1931. *Lima inflata* and its nest. *The Nautilus* 44(4): 126.
- JOHNSON, C. W. 1934. List of marine Mollusca of the Atlantic coast from Labrador to Texas. *Proceedings of the Boston Society of Natural History* 40(1): 1–204.
- JOHNSON, C. W., and H. A. PILSBRY. 1895. A remarkable monstrosity of *Fulgur canaliculatum*. *The Nautilus* 9(3): 25–27.
- JOHNSON, M. C. 1956. A living specimen of the east coast geoduck from St. Augustine, Florida. *The Nautilus* 69(4): 121–123, pl. 8.
- JOLLEY, J. W., JR. 1972. Exploratory fishing for the sun-ray venus clam, *Macrocallista nimbosa*, in northwest Florida. Florida Department of Natural Resources Marine Research Laboratory, Technical Series No. 67: 1–42.
- JONES, D. S., I. R. QUITMYER, W. S. ARNOLD, and D. C. MARELLI. 1990. Annual shell banding, age, and growth rate of hard clams (*Mercenaria* spp.) from Florida. *Journal of Shellfish Research* 9(1): 215–225.
- KAAS, P. 1972. Polyplacophora of the Caribbean region. *Studies on the Fauna of Curaçao and Other Caribbean Islands* 41(137): 1–162, pls. 1–9.
- KAAS, P. 1982. *Ischnochiton dilatoscultus*, a new species from Florida (Polyplacophora: Ischnochitonidae). *The Nautilus* 96(2): 40–42.
- KAAS, P., and R. A. VAN BELLE. 1985. Monograph of Living Chitons (Mollusca: Polyplacophora), Vol. 1. Order Neoloricata: Lepidopleurina. E. J. Brill/Dr. W. Backhuys, Leiden. 240 pp.
- KAAS, P., and R. A. VAN BELLE. 1985. Monograph of Living Chitons (Mollusca: Polyplacophora), Vol. 2. Suborder Ischnochitonina: Ischnochitonidae: Schizoplacinae, Callochitoninae, & Lepidochitoninae. E. J. Brill/Dr. W. Backhuys, Leiden. 198 pp.
- KAAS, P., and R. A. VAN BELLE. 1987. Monograph of Living Chitons (Mollusca: Polyplacophora), Vol. 3. Suborder Ischnochitonina: Ischnochitonidae: Chaetopleurinae and Ischnochitoninae (pars). Additions to Vols. 1 & 2. E. J. Brill/Dr. W. Backhuys, Leiden. 302 pp.
- KAAS, P., and R. A. VAN BELLE. 1990. Monograph of Living Chitons (Mollusca: Polyplacophora), Vol. 4. Suborder Ischnochitonina: Ischnochitonidae: Ischnochitoninae (continued). Additions to Vols. 1, 2, and 3. E. J. Brill, Leiden. 298 pp.
- KAAS, P., and R. A. VAN BELLE. 1994. Monograph of Living Chitons (Mollusca: Polyplacophora), Vol. 5. Suborder Ischnochitonina: Ischnochitonidae: Ischnochitoninae (concluded), Callistoplacinae; Mopaliidae. Additions to Volumes 1–4. E. J. Brill, Leiden. 402 pp.
- KABAT, A. R. 1990. Species of Naticidae (Mollusca: Gastropoda) described by Linnaeus in the *Systema Naturae* (1758). *Zoological Journal of the Linnean Society* 100(1): 1–25.
- KABAT, A. R. 1991. The classification of the Naticidae (Mollusca: Gastropoda): Review and analysis of the supraspecific taxa. *Bulletin of the Museum of Comparative Zoology* 152(7): 417–449.
- KABAT, A. R., and R. HERSHLER. 1993. The prosobranch snail family Hydrobiidae (Gastropoda: Rissooidea): review of classification and supraspecific taxa. *Smithsonian Contributions to Zoology* 547: i–iii, 1–94.
- KAICHER, S. D. 1973. Marginellidae. Card Catalogue of World-Wide Shells, No. 1: cards 1–98.
- KAICHER, S. D. 1982. Nassariidae, Part I. Card Catalogue of World-Wide Shells, No. 31: cards 3134–3213, 3215–3238.
- KAICHER, S. D. 1983. Nassariidae, Part II. Card Catalogue of World-Wide Shells, No. 34: cards 3453–3558.
- KAICHER, S. D. 1984. Columbelloidea, Part I. Card Catalogue of World-Wide Shells, No. 37: cards 3770–3875.
- KAICHER, S. D. 1984. Columbelloidea, Part II. Card Catalogue of World-Wide Shells, No. 38: cards 3776–3881.
- KAICHER, S. D. 1984. Turridae, Part I. Card Catalogue of World-Wide Shells, No. 39: cards 3882–3987.
- KAICHER, S. D. 1985. Nassariidae, Part III. Card Catalogue of World-Wide Shells, No. 41: cards 4094–4199.
- KAICHER, S. D. 1987. Olividae, Part II. Card Catalogue of World-Wide Shells, No. 49: cards 4942–5046.

- KAICHER, S. D. 1988. Olividae, Part III. Card Catalogue of World-Wide Shells, No. 51: cards 5154–5253, 5253*, 5254–5258.
- KAICHER, S. D. 1989. Olividae, Part IV. Card Catalogue of World-Wide Shells, No. 54: cards 5472–5577.
- KANTOR, Y. I., and M. G. HARASEWYCH. 1994. The diet of *Pisania tincta* (Gastropoda: Buccinidae) in eastern Florida. *The Veliger* 37(1): 119, 120.
- KARLEN, D. J., S. A. GRABE, T. H. PERKINS, W. G. LYONS, and G. BLANCHARD. 1997. Tampa Bay benthos: Species composition of mollusks and polychaetes. Pp. 59–74 in S. A. Treat, ed. Tampa Bay Area Scientific Information Symposium 3. 1996. Tampa Bay Regional Planning Council, Tampa, Florida.
- KEEN, A. M. 1961. A proposed reclassification of the gastropod family Vermetidae. *Bulletin of the British Museum (Natural History), Zoology* 7(3): 183–213, pls. 54, 55.
- KEEN, A. M. 1980. The pelecypod family Cardiidae: A taxonomic summary. *Tulane Studies in Geology and Paleontology* 16(1): 1–40.
- KEEN, A. M., and E. COAN. 1974. Marine Molluscan Genera of Western North America: An Illustrated Key. Stanford University Press, Stanford, California. 126 pp.
- KENNEDY, M. 1970. The family Turridae in the western Atlantic—9. *Seafari* 12(11): 11, 12.
- KENT, B. W. 1983. Diet expansion of *Busycon contrarium* in the absence of *Triplofusus giganteus* (Gastropoda: Buccinacea). *The Nautilus* 97(3): 103, 104.
- KEPPNER, E. J. 1996. An Inventory of the Biological Resources Reported From the St. Andrew Bay Estuarine System, Bay County, Florida. Bay Environmental Studies Team, Panama City, Florida. 72 pp.
- KOHN, A. J. 1992. A Chronological Taxonomy of *Conus*, 1758–1840. Smithsonian Institution Press, Washington and London. x + 315 pp., 26 pls.
- KOOL, S. P. 1987. Significance of radular characters in reconstruction of thaidid phylogeny (Neogastropoda: Muricea). *The Nautilus* 101(3): 117–132.
- KOOL, S. P. 1988. Aspects of the anatomy of *Plicopurpura patula* (Prosobranchia: Muricoidea: Thaidinae), new combination, with emphasis on the reproductive system. *Malacologia* 29(2): 373–382.
- KOSUGE, S., and M. SUZUKI. 1985. Illustrated catalogue of *Latiaxis* and its related groups, family Coralliophilidae. Institute of Malacology of Tokyo, Special Publication 1: 1–83, pls. 1–50.
- KRAEUTER, J. N. 1973. Notes on mollusks *Ostrea* and *Siphonaria* from Georgia (U. S. A.). *The Nautilus* 87(3): 75–77.
- KRAKAUER, J. M. 1969. The Ecology of *Aplysia willcoxi* Heilprin At Cedar Key, Florida. M. Sci. Thesis, University of Florida, Gainesville. 87 pp.
- KRAKAUER, J. M. 1971. The feeding habits of aplysiid opisthobranchs in Florida. *The Nautilus* 85(2): 37, 38.
- KRAUSE, M. K., W. S. ARNOLD, and W. G. AMBROSE, JR. 1994. Morphological and genetic variation among three populations of calico scallops, *Argopecten gibbus*. *Journal of Shellfish Research* 13(2): 529–537.
- LALLI, C. M., and R. W. GILMER. 1989. Pelagic Snails; the Biology of Holoplanktonic Gastropod Mollusks. Stanford University Press, Stanford, California. 259 pp.
- LEE, H. G. 1997. Cedar Key, Florida mollusk checklist updated. *Shell-O-Gram* 38(5): 4–6.
- LEE, H. G. 1997. Checklist of marine mollusks found at Peanut Island, Lake Worth, Palm Beach County, Florida. *Shell-O-Gram* 38(6): 4–7.
- LEE, V. 1970. A “different” *Murex* gets its name. *Seafari* 12(10): 5–7.
- LENDERKING, R. E. 1954. Some recent observations on the biology of *Littorina angulifera* Lam. of Biscayne and Virginia keys, Florida. *Bulletin of Marine Science of the Gulf and Caribbean* 3(4): 273–296.
- LERMOND, N. W. 1927. Collecting in Florida. *The Nautilus* 40(3): 100.
- LEWIS, F. G., III, and A. W. STONER. 1981. An examination of methods for sampling macrobenthos in seagrass meadows. *Bulletin of Marine Science* 31(1): 116–124.
- LEWIS, H. 1972. Notes on the genus *Distorsio* with descriptions of new species. *The Nautilus* 86(2–4): 27–50.
- LIGHTFOOT, J. 1992. Caecidae of the western Atlantic.

- Of Sea and Shore 14(4): 171–185.
- LIGHTFOOT, J. 1992. Caecidae of the western Atlantic, Part 2, conclusion. *Of Sea and Shore* 15(1): 23–32.
- LINDALL, W. N., JR., J. R. HALL, and C. H. SALOMAN. 1973. Fishes, macroinvertebrates and hydrological conditions of upland canals in Tampa Bay, Florida. *Fishery Bulletin* 71(1): 155–163.
- LINDBERG, D. R. 1988. The Patellogastropoda. *Malacological Review, Supplement* 4: 35–63.
- LIPE, R. 1984. Tampa Bay shells. *American Conchologist* 12: 26, 27.
- LIPE, R. 1991. Marginellas. The Shell Store, St. Petersburg Beach, Florida. 40 pp.
- LIPE, R. E., and R. T. ABBOTT. 1991. Living Shells of the Caribbean and Florida Keys. American Malacologists, Inc., Melbourne, Florida. 80 pp.
- LIVINGSTON, R. J. 1976. Diurnal and seasonal fluctuations of organisms in a north Florida estuary. *Estuarine and Coastal Marine Science* 4: 373–400.
- LORENZ, F., JR., and A. HUBERT. 1993. A Guide to Worldwide Cowries. Verlag Christa Hemmen, Wiesbaden. 571 pp.
- LOWE, E. F., and R. L. TURNER. 1976. Aggregation and trail-following in juvenile *Bursatella leachii pleii* (Gastropoda: Opisthobranchia). *The Veliger* 19(2): 153–155, 1 pl.
- LYMAN, F. B. 1936. Discovery and observation of living *Xenophora* in Florida waters. *The Nautilus* 49(4): 141, 142.
- LYMAN, F. B. 1937. *Conus mus* Hwass in Lake Worth, Florida. *The Nautilus* 50(3): 103, 104.
- LYMAN, F. B. 1938. *Hydatina physis* (L.) in Lake Worth, Florida. *The Nautilus* 52(1): 33; 52(2): 72.
- LYMAN, F. [B.] 1942. Dredging at Destin. *Shell Notes* 1(2): 7–9.
- LYONS, W. G. 1972. New Turridae (Gastropoda: Toxoglossa) from south Florida and the eastern Gulf of Mexico. *The Nautilus* 86(1): 3–7.
- LYONS, W. G. 1976. Distribution of *Cerithium litteratum* (Born) (Gastropoda: Cerithiidae) off western Florida. *The Veliger* 18(4): 375–377, 1 pl.
- LYONS, W. G. 1977. Comments on three Jamaican melanellid species described by C. B. Adams (Gastropoda: Melanellidae). *Occasional Papers on Mollusks, Harvard University* 4(55): 149–157.
- LYONS, W. G. 1977. Notes on occurrence of *Eupleura sulcidentata* Dall (Gastropoda: Muricidae). *The Nautilus* 91(1): 28, 29.
- LYONS, W. G. 1978. Status of *Eulima subcarinata* Orbigny, 1842 and *E. carolii* Dall, 1889 (Gastropoda: Melanellidae). *The Nautilus* 92(2): 79–83.
- LYONS, W. G. 1978. Status of the genus *Oceanida* DeFolin (Gastropoda: Eulimidae), with a description of a new species. *Proceedings of the Biological Society of Washington* 91(2): 539–545.
- LYONS, W. G. 1980. Molluscan communities of the west Florida shelf. *Bulletin of the American Malacological Union, Inc.* (1979): 37–40.
- LYONS, W. G. 1981. Polyplacophora of Dry Tortugas, Florida, with comments on *Ischnochiton hartmeyeri* Thiele, 1910. *Bulletin of the American Malacological Union, Inc.* (1980): 34–37.
- LYONS, W. G. 1985. *Chaetopleura staphylophera* (Polyplacophora: Chaetopleuridae), a new species from the southeastern United States and Bahamas. *The Nautilus* 99(2–3): 35–44.
- LYONS, W. G. 1988. A review of Caribbean Acanthochitonidae (Mollusca: Polyplacophora) with descriptions of six new species of *Acanthochitona* Gray, 1821. *American Malacological Bulletin* 6(1): 79–114.
- LYONS, W. G. 1989. Nearshore marine ecology at Hutchinson Island, Florida: 1971–1974. XI. Mollusks. Florida Marine Research Publications No. 47: 1–131.
- LYONS, W. G. 1989. An Atlantic molluscan assemblage dominated by two species of *Crassinella* (Bivalvia: Crassatellidae). *American Malacological Bulletin* 7(1): 57–64.
- LYONS, W. G. 1989. Atlantic records of *Glossodoris sedna* (Gastropoda: Nudibranchia): A correction. *The Veliger* 32(4): 412.
- LYONS, W. G. 1994. Atlantic geoduck *Panopea bitruncata* (Conrad). Pp. 48–51 in M. Deyrup and R. Franz, eds.

Rare and Endangered Biota of Florida, Vol. IV. Invertebrates. University Press of Florida, Gainesville.

LYONS, W. G., and D. K. CAMP. 1983. Zones of faunal similarity within the Hourglass study area. Pp. 44–46 in Proceedings of the Third Annual Gulf of Mexico Information Transfer Meeting, December 1982. United States Department of the Interior, Minerals Management Service, New Orleans.

LYONS, W. G., S. P. COBB, D. K. CAMP, J. A. MOUNTAIN, T. SAVAGE, L. LYONS, and E. A. JOYCE, JR. 1971. Preliminary inventory of marine invertebrates collected near the electrical generating plant, Crystal River, Florida, in 1969. Florida Department of Natural Resources Marine Research Laboratory, Professional Papers Series No. 14: 1–45.

LYONS, W. G., and S. B. COLLARD. 1974. Benthic invertebrate communities of the eastern Gulf of Mexico. Pp. 157–165 in R. E. Smith, ed. Proceedings of Marine Environmental Implications of Offshore Drilling Eastern Gulf of Mexico Conference/Workshop. State University System of Florida, Institute of Oceanography, St. Petersburg.

LYONS, W. G., and J. F. QUINN, JR. 1995. Appendix J. Marine and terrestrial species: Phylum Mollusca. Florida Keys National Marine Sanctuary Draft Management Plan/Environmental Impact Statement 3: J10–J26.

MAES, V. O. 1976. The genus *Pilsbryspira*: Its position in history and the family Turridae. Bulletin of the American Malacological Union, Inc. (1975): 60, 61.

MAES, V. O., and D. RAEHLE. 1975. Systematics and biology of *Thala floridana* (Gastropoda: Vexillidae). Malacologia 15(1): 43–67.

MAGNOTTE, G. 1971. *Conus rudiae* Magnotte, 1971. Busycon Bugle 6(10): 11.

MANNING, R. B., and H. E. KUMPF. 1959. Preliminary investigation of the fecal pellets of certain invertebrates of the south Florida area. Bulletin of Marine Science of the Gulf and Caribbean 9(3): 291–309.

MARCUS, ER., and EV. Du B.-R. MARCUS. 1956. Zwei atlantische Onchidellen. Kieler Meeresforschungen 12: 76–84, pls. 23–25.

MARCUS, ER., and EV. Du B.-R. MARCUS. 1970. Opisthobranchs from Curaçao and faunistically re-

lated regions. Studies on the Fauna of Curaçao and other Caribbean Islands 33: 1–129.

MARCUS, EV. Du B.-R. 1972. Notes on some opisthobranch gastropods from the Chesapeake Bay. Chesapeake Science 13(4): 300–317.

MARCUS, EV. Du B.-R. 1972. On some Acteonidae (Gastropoda: Opisthobranchia). Papéis Avulsos de Zoologia, São Paulo 25(19): 167–188, 1 pl.

MARCUS, EV. Du B.-R. 1972. On some opisthobranchs from Florida. Bulletin of Marine Science 22(2): 284–308.

MARCUS, EV. Du B.-R. 1972. On the Anaspidea (Gastropoda: Opisthobranchia) of the warm waters of the western Atlantic. Bulletin of Marine Science 22(4): 841–874.

MARCUS, EV. Du B.-R. 1973. On the genus *Bosellia* (Mollusca: Gastropoda: Ascoglossa). Bulletin of Marine Science 23(4): 811–823.

MARCUS, EV. Du B.-R. 1974. On some Cephalaspidea (Gastropoda: Opisthobranchia) from the western and middle Atlantic warm waters. Bulletin of Marine Science 24(2): 300–371.

MARCUS, EV. Du B.-R. 1976. Opisthobranchia von Santa Marta, Colombia. Beiträge zur Neotropischen Fauna 11: 119–150.

MARCUS, EV. Du B.-R. 1977. On the genus *Tornatina* and related forms. Journal of Molluscan Studies, Supplement 2: 1–35.

MARCUS, EV. Du B.-R. 1977. An annotated checklist of the western Atlantic warm water opisthobranchs. Journal of Molluscan Studies, Supplement 4: 1–22.

MARCUS, EV. Du B.-R. 1978. The western Atlantic species of *Onchidella* (Pulmonata). Sarsia 63: 221–224.

MARCUS, EV. Du B.-R. 1979. The Atlantic species of *Onchidella* (Gastropoda: Pulmonata), Part 2. Boletim do Zoologia, Universidade de São Paulo, 4: 1–38.

MARCUS, EV. Du B.-R. 1980. Review of the western Atlantic Elysiidae (Opisthobranchia, Ascoglossa) with a description of a new *Elysia* species. Bulletin of Marine Science 30(1): 54–79.

MARCUS, EV. Du B.-R. 1982. Systematics of the genera of the order Ascoglossa (Gastropoda). Journal of

Molluscan Studies, Supplement 10: 1–31.

MARCUS, EV. Du B.-R. 1983. The western Atlantic Tritoniidae. *Boletim do Zoologia, Universidade de São Paulo*, 6: 177–214.

MARCUS, EV. Du B.-R. 1984. The western Atlantic warm water Notaspidea (Gastropoda, Opisthobranchia), parte 2. *Boletim de Zoologico, Universidad de São Paulo*, 8: 43–76.

MARCUS, EV. Du B.-R. 1985. Subclass Opisthobranchia. Pp. 162–194, pls. 54–70 in E. De C. RIOS. *Seashells of Brazil*. Museu Oceanográfico, Fundação Universidade do Rio Grande, Rio Grande do Sul, Brazil.

MARCUS, EV. Du B.-R. 1985. The western Atlantic warm water Notaspidea (Gastropoda: Opisthobranchia), Part 2. *Boletim do Zoologico, Universidade de São Paulo*, 9: 1–15.

MARCUS, EV. Du B.-R., and S. B. GALLAGHER. 1976. A new species of *Dendrodoris* from Florida. *The Veliger* 18(4): 353–356, 1 pl.

MARCUS, EV. Du B.-R., and T. M. GOSLINER. 1984. Review of the family Pleurobranchaeidae (Mollusca: Opisthobranchia). *Annals of the South African Museum* 9: 31–52.

MARCUS, EV. Du B.-R., and ER. MARCUS. 1960. Opisthobranchs from American Atlantic warm waters. *Bulletin of Marine Science of the Gulf and Caribbean* 10(2): 129–203.

MARCUS, EV. Du B.-R., and ER. MARCUS. 1962. Opisthobranchs from Florida and the Virgin Islands. *Bulletin of Marine Science of the Gulf and Caribbean* 12(3): 450–488.

MARCUS, EV. Du B.-R., and ER. MARCUS. 1963. Opisthobranchs from the Lesser Antilles. *Studies on the Fauna of Curaçao and other Caribbean Islands* 19(79): 1–76.

MARCUS, EV. Du B.-R., and ER. MARCUS. 1964. On *Cerithium atratum* (Born, 1778) (Gastropoda: Prosobranchia). *Bulletin of Marine Science of the Gulf and Caribbean* 14(3): 494–510.

MARCUS, EV. Du B.-R., and ER. MARCUS. 1967. American opisthobranch mollusks, Part I; tropical American opisthobranchs. *Studies in Tropical Oceanography* 6: 1–137, pl. 1.

MARCUS, EV. Du B.-R., and ER. MARCUS. 1967. Opisthobranchs from the southwestern Caribbean Sea. *Bulletin of Marine Science* 17(3): 597–628.

MARCUS, EV. Du B.-R., and ER. MARCUS. 1967. Some opisthobranchs from Sapelo Island, Georgia, U. S. A. *Malacologia* 6(1–2): 199–222.

MARELLI, D. C. 1990. Recruitment of the estuarine soft-bottom bivalve *Polymesoda caroliniana* and its influence on the vertical distribution of adults. *The Veliger* 33(3): 222–229.

MARELLI, D. C., and S. GRAY. 1983. Conchological redescriptions of *Mytilopsis sallei* and *Mytilopsis leucophaeta* (Bivalvia: Dreissenidae) of the brackish western Atlantic. *The Veliger* 25(3): 185–193, 1 pl.

MARELLI, D. C., and S. GRAY. 1985. Comments on the status of Recent members of the genus *Mytilopsis* (Bivalvia: Dreissenidae). *Malacological Review* 18: 117–122.

MARELLI, D. C., M. K. KRAUSE, W. S. ARNOLD, and W. G. LYONS. 1997. Systematic relationships among Florida populations of *Argopecten irradians* (Lamarck, 1819) (Bivalvia: Pectinidae). *The Nautilus* 110(2): 31–41.

MARELLI, D. C., W. G. LYONS, W. S. ARNOLD, and M. K. KRAUSE. 1997. Subspecific status of *Argopecten irradians concentricus* (Say, 1822) and of the bay scallops of Florida. *The Nautilus* 110(2): 42–44.

MARKS, E. S. 1950. New subgenera of *Busycon* Röding. *The Nautilus* 64(1): 34.

MARSHALL, B. A. 1983. A revision of the Recent Triphoridae of southern Australia. *Records of the Australian Museum, Supplement 2*: 1–119.

MARTÍNEZ, E., and J. ORTEA. 1997. *Haminaea elegans* (Gray, 1825) (Opisthobranchia: Cephalaspidea), a truly amphiatlantic species. *The Veliger* 40(4): 281–291.

MARTINS, A. M. De F. 1996. Anatomy and systematics of the western Atlantic Ellobiidae (Gastropoda: Pulmonata). *Malacologia* 37(2): 163–332.

MARTYNOV, A. V. 1994. Materials for the revision of nudibranchiate molluscs of the family Corambidae (Gastropoda, Opisthobranchia) taxonomy. *Communication 1. Zoologicheskii Zhurnal* 73(10): 3–15.

MASON, W. T., JR., and S. A. ZENGEL. 1996. Foods of

- juvenile spotted seatrout in seagrasses at Seahorse Key, Florida. *Gulf of Mexico Science* 1996(2): 89–104.
- MAURY, C. J. 1920. Recent molluscs of the Gulf of Mexico and Pleistocene and Pliocene species from the Gulf states. Part 1: Pelecypoda. *Bulletins of American Paleontology* 8(34): 36–147, pl. 1.
- MAURY, C. J. 1922. Recent Mollusca of the Gulf of Mexico and Pleistocene and Pliocene species from the Gulf states. Part 2: Scaphopoda, Gastropoda, Amphineura, Cephalopoda. *Bulletins of American Paleontology* 9(38): 33–172.
- McCLANAHAN, T. R. 1992. Epibenthic gastropods of the middle Florida Keys: The role of habitat and environmental stress on assemblage composition. *Journal of Experimental Marine Biology and Ecology* 160(2): 169–190.
- McCLANAHAN, T. R., and N. A. MUTHIGA. 1992. Comparative sampling methods for subtidal epibenthic gastropods. *Journal of Experimental Marine Biology and Ecology* 164(1): 87–101.
- McGINTY, P. L., and T. L. McGINTY. 1957. Dredging for deep water shells in southern Florida. *The Nautilus* 71(2): 37–47.
- McGINTY, T. L. 1937. A double-lipped *Strombus*. *The Nautilus* 50(4): 140.
- McGINTY, T. L. 1937. *Acanthochitona pygmaea* (Pilsbry). *The Nautilus* 50(4): 141.
- McGINTY, T. L. 1939. *Terebra flammea*, a new record for the United States. *The Nautilus* 52(4): 109, 110.
- McGINTY, T. L. 1939. Collecting on a coral reef in Florida. *The Nautilus* 53(2): 37–39.
- McGINTY, T. L. 1939. *Littorina minima* (Wood). *The Nautilus* 53(2): 68.
- McGINTY, T. L. 1940. A new naticoid snail from Florida. *The Nautilus* 53(3): pl. 12; 53(4): 110–111.
- McGINTY, T. L. 1940. New marine shells dredged off Palm Beach, Florida. *The Nautilus* 54(2): 62–64, pl. 3.
- McGINTY, T. L. 1940. Some marine species hitherto unreported from Florida. *The Nautilus* 54(2): 71.
- McGINTY, T. L. 1941. *Solarium bisulcatum* Orbigny, 1845—A change of genus. *The Nautilus* 54(3): 106, 107.
- McGINTY, T. L. 1945. Description of a new *Teinostoma*. *The Nautilus* 58(4): 142–143.
- McGINTY, T. L. 1946. A new Florida strombus, *Strombus gigas verrilli*. *The Nautilus* 60(2): 46–48, pl. 5, 6.
- McGINTY, T. L. 1947. A new Florida strombus, *Strombus gigas verrilli*. *The Nautilus* 61(1): 31, 32.
- McGINTY, T. L. 1953. A new slender cone from the Gulf of Mexico. *Notulae Naturae* No. 249: 1, 2.
- McGINTY, T. L. 1955. New marine mollusks from Florida. *Proceedings of the Academy of Natural Sciences of Philadelphia* 107: 75–85, pls. 1, 2.
- McGINTY, T. L. 1962. Caribbean marine shells. *The Nautilus* 76(2): 39–44, pl. 3.
- McGINTY, T. L., and M. M. NELSON. 1972. Mollusca dredged off Pompano Beach, Florida, in 10 fathoms. Mimeograph distributed by Broward Shell Club, Ft. Lauderdale, Florida. 14 pp.
- McKINSTRY, D. M. 1988. Bite by *Octopus joubini*: A case report. *The Nautilus* 102(3): 127, 128.
- McLEAN, J. H. 1971. A revised classification of the family Turridae, with the proposal of new subfamilies, genera, and subgenera from the eastern Pacific. *The Veliger* 14(1): 114–130, 4 pls.
- McLEAN, J. H., and W. K. EMERSON. 1970. *Calotrophon*, a New World muricid genus (Gastropoda: Muricacea). *The Veliger* 13(1): 57–62, 1 pl.
- McLEAN, J. H., and L. H. POORMAN. 1970. Reinstatement of the turrid genus *Bellaspira* Conrad, 1868 (Mollusca: Gastropoda) with a review of the known species. *Los Angeles County Museum Contributions in Science* No. 189: 1–11.
- McLEAN, R. 1983. Gastropod shells: A dynamic resource that helps shape benthic community structure. *Journal of Experimental Marine Biology and Ecology* 69: 151–174.
- McLEAN, R. A. 1936. *Panope bitruncata* Conrad at Sanibel, Florida. *The Nautilus* 49(3): 104.
- McLEAN, R. A. 1941. The oysters of the western Atlantic. *Notulae Naturae* No. 67: 1–14.

- McLEAN, R. A., and J. S. SCHWENGEL. 1944. A new *Modiolaria* from Florida. *The Nautilus* 58(1): 16, 17, pl. 1.
- McNULTY, J. K. 1961. Ecological effects of sewage pollution in Biscayne Bay, Florida: Sediments and the distribution of benthic and fouling macro-organisms. *Bulletin of Marine Science of the Gulf and Caribbean* 11(3): 394–447.
- McNULTY, J. K., R. C. WORK, and H. B. MOORE. 1962. Level sea bottom communities in Biscayne Bay and neighboring areas. *Bulletin of Marine Science of the Gulf and Caribbean* 12(2): 204–233.
- MELVILL, J. C. 1881. List of Mollusca obtained in South Carolina and Florida. *Journal of Conchology* 3: 155–173.
- MELVILL, J. C. 1927. Descriptions of eight new species of the family Turridae and of a new species of *Mitra*. *Proceedings of the Malacological Society of London* 17: 149–155, pl. 12.
- MENZEL, R. W. 1955. Some phases of the biology of *Ostrea equestris* Say and a comparison with *Crassostrea virginica* (Gmelin). *Publications of the Institute of Marine Science, University of Texas* 4: 69–153.
- MENZEL, R. W., ed. 1956. Annotated checklist of the marine fauna and flora of the St. George's Sound—Apalachee Bay region, Florida Gulf coast. Florida State University Oceanographic Institute, Contribution No. 61. vi + 78 pp.
- MENZEL, R. W. 1961. Seasonal growth of the northern quahog, *Mercenaria mercenaria* and the southern quahog, *Mercenaria campechiensis* in Alligator Harbor, Florida. *Proceedings of the National Shellfisheries Association* 52: 37–46.
- MENZEL, R. W., ed. 1971. Checklist of the Marine Fauna and Flora of the Apalachee Bay and the St. George's Sound Area, Third Edition. Department of Oceanography, Florida State University, Tallahassee, Florida. vi + 126 pp.
- MENZEL, R. W., and F. E. NICHY. 1958. Studies of the distribution and feeding habits of some oyster predators in Alligator Harbor, Florida. *Bulletin of Marine Science of the Gulf and Caribbean* 8(2): 125–145.
- MEYER, K. B. 1977. Dorid nudibranchs of the Caribbean coast of the Panama Canal Zone. *Bulletin of Marine Science* 27(2): 299–307.
- MIKKELSEN, P. M. 1996. The evolutionary relationships of Cephalaspidea s. l. (Gastropoda: Opisthobranchia): A phylogenetic analysis. *Malacologia* 37(2): 375–442.
- MIKKELSEN, P. M., and R. BIELER. 1989. Biology and comparative anatomy of *Dioariscintilla yoyo* and *D. troglodytes*, two new species of Galeommatidae (Bivalvia) from stomatopod burrows in eastern Florida. *Malacologia* 31(1): 175–195.
- MIKKELSEN, P. M., and R. BIELER. 1992. Biology and comparative anatomy of three new species of commensal Galeommatidae, with a possible case of mating behavior in bivalves. *Malacologia* 34(1–2): 1–24.
- MIKKELSEN, P. M., R. BIELER, and R. E. PETIT. 1993. A bibliography of Caribbean malacology 1826–1993. *American Malacological Bulletin* 10(2): 267–290.
- MIKKELSEN, P. M., and P. S. MIKKELSEN. 1987. Re-description of *Acteocina recta* and *A. lepta*, two species of cephalaspidean gastropods from the western Atlantic. *The Nautilus* 101(2): 51–58.
- MIKKELSEN, P. M., P. S. MIKKELSEN, and D. J. KARLEN. 1995. Molluscan biodiversity in the Indian River Lagoon, Florida. *Bulletin of Marine Science* 57(1): 94–127.
- MIKKELSEN, P. S., and P. M. MIKKELSEN. 1984. Comparison of *Acteocina canaliculata* (Say, 1826), *A. candei* (d'Orbigny, 1841), and *A. atrata* spec. nov. (Gastropoda: Cephalaspidea). *The Veliger* 27(2): 164–192.
- MILLARD, V. 1996. Classification of Mollusca. Privately published, Rhine Road, South Africa. 544 pp.
- MILLER, E. 1970. Diver's diary, June 1970. *Seafari* 12(8–9): 8–10.
- MILLER, G. C., D. M. ALLEN, and T. J. COSTELLO. 1981. Spawning of the calico scallop *Argopecten gibbus* in relation to season and temperature. *Journal of Shellfish Research* 1(1): 17–21.
- MILLER, G. C., D. M. ALLEN, T. J. COSTELLO, and J. H. HUDSON. 1980. Maturation of the calico scallop, *Argopecten gibbus*, determined by ovarian color changes. *Northeast Gulf Science* 3: 96–103.
- MILLER, W., III. 1983. Survey of the pyramidellid gastropods in the Wassaw Sound area, coastal Georgia. *The Nautilus* 97(3): 93–98.

- MOOK, D. 1977. Studies on fouling invertebrates in the Indian River, Florida 2: Effects of *Modulus modulus* (Prosobranchia: Modulidae). The Nautilus 91(4): 134–136.
- MOORE, D. R. 1956. Observations of predation on echinoderms by three species of Cassidae. The Nautilus 69(3): 73–76.
- MOORE, D. R. 1957. A note on *Cuna dalli*. The Nautilus 70(4): 123–125.
- MOORE, D. R. 1964. The Family Vitrinellidae in South Florida and the Gulf of Mexico. Ph. D. dissertation, University of Miami, Coral Gables, Florida. xi + 237 pp., 9 pls.
- MOORE, D. R. 1965. New species of Vitrinellidae from Gulf of Mexico and adjacent waters. The Nautilus 78(3): 73–79, pls. 7, 8.
- MOORE, D. R. 1969. Systematics, distribution, and abundance of the West Indian micromollusk *Rissoina catesbyana* d'Orbigny. Transactions of the Gulf Coast Association of Geological Societies 19: 425, 426.
- MOORE, D. R. 1972. *Cochliolepis parasitica*, a nonparasitic marine gastropod, and its place in the Vitrinellidae. Bulletin of Marine Science 22(1): 100–112.
- MOORE, D. R. 1972. Ecological and systematic notes on Caecidae from St. Croix, U. S. Virgin Islands. Bulletin of Marine Science 22(4): 881–899.
- MOORE, D. R. 1975. The micromollusca of the MAFLA project. Unpublished report to Bureau of Land Management, Washington, D. C. 32 pp.
- MOORE, D. R. 1977. Small species of Nuculidae (Bivalvia) from the tropical western Atlantic. The Nautilus 91(4): 119–128.
- MOORE, D. R. 1980. Molluscan exploration and research in and around the Gulf of Mexico. Bulletin of the American Malacological Union, Inc. (1979): 1–5.
- MOORE, D. R. 1980. The shallow water fauna of Sanibel and its relationship to upper Cenozoic fossils in south Florida. Pp. 57–59 in P. J. Gleason, ed. Water, Oil, and the Geology of Collier, Lee, and Hendry Counties. Miami Geological Society.
- MOORE, D. R., and M. F. MILLER. 1979. Discovery of living bivalved gastropods in the Florida Keys. The Nautilus 93(2–3): 106.
- MOORE, H. B., L. T. DAVIES, T. H. FRASER, R. H. GORE, and N. R. LÓPEZ. 1968. Some biomass figures from a tidal flat in Biscayne Bay, Florida. Bulletin of Marine Science 18(2): 261–279.
- MOORE, H. B., and N. N. LÓPEZ. 1969. The ecology of *Chione cancellata*. Bulletin of Marine Science 19(1): 131–148.
- MOORE, H. B., and N. N. LÓPEZ. 1970. A contribution to the ecology of the lamellibranch *Tellina alternata*. Bulletin of Marine Science 20(4): 971–979.
- MOORE, H. B., and N. N. LÓPEZ. 1970. A contribution to the ecology of the lamellibranch *Dosinia elegans*. Bulletin of Marine Science 20(4): 980–986.
- MOORE, H. B., and N. N. LÓPEZ. 1972. A contribution to the ecology of the lamellibranch *Anodontia alba*. Bulletin of Marine Science 22(2): 381–390.
- MOORE, H. B., and N. N. LÓPEZ. 1975. An additional study of the ecology of *Chione cancellata* L. Bulletin of Marine Science 25(1): 126–130.
- MORRIS, P. A. 1947. A Field Guide to the Shells of Our Atlantic Coast. Houghton Mifflin Company, Boston. xvii + 190 pp., 40 pls.
- MORRIS, P. A. 1951. A Field Guide to the Shells of Our Atlantic and Gulf Coasts. Houghton Mifflin Company, Boston. xix + 236 pp., 45 pls.
- MORRIS, P. A., and W. J. CLENCH. 1973. A Field Guide to Shells of the Atlantic and Gulf Coasts and the West Indies. Houghton Mifflin Co., Boston. 330 pp., 76 pls.
- MORRISON, J. P. E. 1939. Two new species of *Sayella* with notes on the genus. The Nautilus 53(2): 43–45.
- MORRISON, J. P. E. 1949. Notes on the Florida species of *Bursa*. American Malacological Union, Inc., Annual Report (1949): 3 pp.
- MORRISON, J. P. E. 1950. American Ellobiidae—an annotated list. American Malacological Union, Inc., Annual Report (1950): 8–10.
- MORRISON, J. P. E. 1951. Two new western Atlantic species of pulmonate mollusks of the genera *Detracia*

- and two old ones (family Ellobiidae). *Journal of the Washington Academy of Sciences* 41(1): 17–20.
- MORRISON, J. P. E. 1954. Some zoogeographic problems among brackish water mollusks. *American Malacological Union, Inc., Annual Report* (1954): 3 pp.
- MORRISON, J. P. E. 1958. Ellobiid and other ecology in Florida. *The Nautilus* 71(4): 118–124.
- MORRISON, J. P. E. 1963. Notes on American *Siphonaria*. *American Malacological Union, Inc., Annual Report* (1963): 7–9.
- MORRISON, J. P. E. 1964. Notes on American Melampidae. *The Nautilus* 77(4): 119–121.
- MORRISON, J. P. E. 1965. New brackish water mollusks from Louisiana. *Proceedings of the Biological Society of Washington* 78: 217–224.
- MORRISON, J. P. E. 1965. On the families of Turridae. *American Malacological Union, Inc., Annual Report* (1965): 1, 2.
- MORRISON, J. P. E. 1967. Notes on American *Hastula*. *American Malacological Union, Inc., Annual Report* (1967): 49, 50.
- MORRISON, J. P. E. 1968. Four American *Hastula* species. *Texas Conchologist* 4(9): 67–70.
- MORRISON, J. P. E. 1970. East Florida *Donax*. *Seafari* 12(7): 1, 2; 12 (8–9): 5.
- MORRISON, J. P. E. 1971. Western Atlantic *Donax*. *Proceedings of the Biological Society of Washington* 83(48): 545–568.
- MORSE, M. P., and J. L. NORENBURG. 1992. Observations on and redescription of *Meiomenia arenicola* Salvini-Plawén, 1985 (Mollusca: Aplacophora), an interstitial solenogaster from Fort Pierce, Florida. *Proceedings of the Biological Society of Washington* 105(4): 674–682.
- NELSON, W. G., E. BONSDORFF, and L. ADAMKEWICZ. 1993. Ecological, morphological, and genetic differences between the sympatric bivalve *Donax variabilis* Say, 1822, and *Donax parvula* Philippi, 1849. *The Veliger* 36(4): 317–322.
- NICOL, D. 1952. A new glycymerid from the western Atlantic. *Journal of the Washington Academy of Sciences* 42: 266, 267.
- NICOL, D. 1977. Geographic relationship of benthic marine molluscs of Florida. *The Nautilus* 91(1): 4–7.
- NUTTALL, T. R. 1989. A new *Elysia* (Opisthobranchia: Ascoglossa) from the Florida Keys. *The Veliger* 32(3): 302–307.
- NYLANDER, O. O. 1921. Collecting shells on the east coast of Florida in the winters 1891 and 1892. *The Nautilus* 34(4): 119–124.
- ODUM, W. E., and E. J. HEALD. 1972. Trophic analysis of an estuarine mangrove community. *Bulletin of Marine Science* 22(3): 671–738.
- OGLE, J. 1976. The occurrence of the date mussel, *Lithophaga bisulcata* (Mytilidae) in living oysters off Galveston, Texas. *The Nautilus* 90(2): 74–76.
- O'GOWER, A. K., and J. W. WACASEY. 1967. Animal communities associated with *Thalassia*, *Diplanthera*, and sand beds in Biscayne Bay. I. Analysis of communities in relation to water movements. *Bulletin of Marine Science* 17(1): 175–210.
- OLSSON, A. A. 1951. New Floridan species of *Ostrea* and *Vermicularia*. *The Nautilus* 65(1): 6–8, pl. 1.
- OLSSON, A. A. 1956. Studies on the genus *Olivella*. *Proceedings of the Academy of Natural Sciences of Philadelphia* 108: 155–225, pls. 8–16.
- OLSSON, A. A., and M. E. CROVO. 1968. Observations on aquarium specimens of *Oliva sayana* Ravenel. *The Veliger* 11(1): 31, 32.
- OLSSON, A. A., and T. L. MCGINTY. 1951. A *Distorsio* new to the Florida fauna. *The Nautilus* 65(1): 26–28.
- OLSSON, A. A., and T. L. MCGINTY. 1958. Recent marine mollusks from the Caribbean coast of Panama with the description of some new genera and species. *Bulletins of American Paleontology* 39(177): 5–58, pls. 1–5.
- OLSSON, A. A., and D. R. MOORE. 1962. A neglected west Atlantic stromb. *The Nautilus* 75(4): 127, 128, pl. 11.
- OPRESKO, L., R. THOMAS, and F. M. BAYER. 1976. A guide to the larger marine gastropods of Florida, the

- Gulf of Mexico, and the Caribbean region. University of Miami Sea Grant Field Guide Series No. 5: 1–55.
- ORTEA, J., A. A. LUQUE, and J. TEMPLADO. 1988. *Elysia picta* Verrill, 1901, and *Geitodoris pusae* (Marcus, 1955), two amphiatlantic opisthobranch gastropods. *Journal of Molluscan Studies* 54(2): 243–247.
- ORTEA, J., A. A. LUQUE, and J. TEMPLADO. 1990. Contributions to the knowledge of the genus *Aegires* Lovén, 1844 (Opisthobranchia: Doridoidea: Aegiretidae) in the north Atlantic, with descriptions of two new species. *Journal of Molluscan Studies* 56(3): 333–337.
- ORTEA, J., and J. TEMPLADO. 1989. A new species of *Cyerce* Bergh, 1871 (Opisthobranchia: Ascoglossa) from Cuba. *Iberus* 8: 11–14.
- ORTEA, J., and J. TEMPLADO. 1990. A new species of the genus *Cyerce* Bergh, 1871, from the Cape Verde Islands (Opisthobranchia: Ascoglossa). *The Veliger* 33(2): 202–205.
- ORTEA, J., Á. VALDÉS, and J. ESPINOSA. 1994. North Atlantic nudibranchs of the *Chromodoris clenchi* colour group (Opisthobranchia: Chromodorididae). *Journal of Molluscan Studies* 60(3): 237–248.
- ORTIZ TOUZET, M., and R. LALANA RUEDA. 1984. Primer hallazgo de la clase Aplacophora (Mollusca) en aguas someras cubanas. *Revista de Investigaciones Marinas* 5(3): 25–28.
- PAIGE, J. A. 1973. The Nudibranchs of Cedar Key, Florida, With Special Reference to the Life History and Ecology of *Hypselodoris edenticulata* (White, 1952). M. Sc. Thesis, University of Florida, Gainesville. 119 pp.
- PAINE, R. T. 1962. Ecological diversification in sympatric gastropods of the genus *Busycon*. *Evolution* 16(4): 515–523.
- PAINE, R. T. 1962. Reproduction of *Olivella mutica*. *The Nautilus* 75(4): 139–142.
- PAINE, R. T. 1963. Trophic relationships of 8 sympatric predatory gastropods. *Ecology* 44(1): 63–73.
- PAINE, R. T. 1963. Feeding rate of a predaceous gastropod, *Pleuroploca gigantea*. *Ecology* 44(2): 402, 403.
- PALMER, K. V. W. 1947. Notes on *Costacallista eucymata* (Dall). *The Nautilus* 61(2): 44–47, pl. 4.
- PENZIAs, L. P. 1969. *Tellina martinicensis* (Mollusca: Bivalvia): Biology and productivity. *Bulletin of Marine Science* 19(3): 568–579.
- PÉREZ FARFANTE, I. 1943. The genera *Fissurella*, *Lucapina* and *Lucapinella* in the western Atlantic. *Johnsonia* 1(10): 1–20.
- PÉREZ FARFANTE, I. 1943. The genus *Diodora* in the western Atlantic. *Johnsonia* 1(11): 1–20.
- PÉREZ FARFANTE, I. 1945. The genera *Lucapina* and *Diodora* in the western Atlantic. *Johnsonia* 1(18): 4–6.
- PÉREZ FARFANTE, I. 1947. The genera *Zeidora*, *Nesta*, *Emarginula*, *Rimula* and *Puncturella* in the western Atlantic. *Johnsonia* 2(24): 93–148.
- PERRY, L. M. 1936. A marine tenement. *Science* 84(2172): 156, 157.
- PERRY, L. M. 1939. *Conus meloilli* Sowerby, and a new species of the Lamellariidae. *The Nautilus* 53(2): 40–42, pl. 8.
- PERRY, L. M. 1940. Marine shells of the southwest coast of Florida. *Bulletins of American Paleontology* 26(95): 1–260, pls. 1–40.
- PERRY, L. M. 1940. A new tellin of the subgenus *Angulus*, a new *Lamellaria* and a new subspecies of *Crassispira*, from southwest Florida. *The Nautilus* 53(3): 79–81.
- PERRY, L. M., and J. S. SCHWENGEL. 1955. Marine Shells of the Western Coast of Florida. Paleontological Research Institution, Ithaca, New York. 318 pp., 55 pls.
- PERRY, L. M., J. S. SCHWENGEL, and T. DRANGA. 1938. Note on unreported marine molluscs from Sanibel, Florida. *The Nautilus* 52(1): 27–29.
- PETERSON, R. 1971. Collecting at Palm Beach Inlet. *Seafari* 13(6): 10.
- PETIT, R. E., and M. G. HARASEWYCH. 1990. Catalogue of the superfamily Cancellarioidea Forbes and Hanley, 1851 (Gastropoda: Prosobranchia). *The Nautilus* 103(supplement 1): 1–69.
- PETIT, R. E., and D. WILSON. 1986. Publication dates of Heilprin's explorations on the west coast of Florida. *Tulane Studies in Geology and Paleontology* 19(2): 95, 96.

- PETUCH, E. J. 1980. A new species of *Conus* from south-eastern Florida (Mollusca: Gastropoda). *Proceedings of the Biological Society of Washington* 93(2): 299–302.
- PETUCH, E. J. 1982. Geographical heterochrony: Contemporaneous coexistence of Neogene and Recent molluscan faunas in the Americas. *Palaeogeography, Palaeoclimatology, Palaeoecology* 37: 277–312.
- PETUCH, E. J. 1982. Paraprovincialism: Remnants of paleoprovincial boundaries in Recent marine molluscan provinces. *Proceedings of the Biological Society of Washington* 95(4): 774–780.
- PETUCH, E. J. 1987. *New Caribbean Molluscan Faunas*. Coastal Education and Research Foundation, Charlottesville, Virginia. 154 pp. + 4 appendix pp.
- PETUCH, E. J. 1988. *Neogene History of Tropical American Mollusks: Biogeography and Evolutionary Patterns of Tropical Western Atlantic Mollusca*. Coastal Education and Research Foundation, Charlottesville, Virginia. 217 pp.
- PETUCH, E. J. 1995. Molluscan discoveries from the tropical western Atlantic region. *La Conchiglia* 27(275): 36–41.
- PETUCH, E. J., and D. M. SARGENT. 1986. *Atlas of the Living Olive Shells of the World*. Coastal Education and Research Foundation, Charlottesville, Virginia. 253 pp.
- PIECH, B. J. 1993. New records for ranellid gastropods in the western Atlantic (Ranellidae: Cymatiinae). *The Veliger* 36(1): 88–91.
- PIEL, W. H. 1991. Pycnogonid predation on nudibranchs and ceratal autotomy. *The Veliger* 34(4): 366, 367.
- PILSBRY, H. A. 1888. Monographs of the Turbinidae and Trochidae. *Manual of Conchology* 10(2): 161–323, pls. 31–69.
- PILSBRY, H. A. 1889. Family Trochidae. *Manual of Conchology* 11: 1–519, pls. 1–67.
- PILSBRY, H. A. 1890. Monographs of the families Stomatellidae, Scissurellidae, Haliotidae, etc. *Manual of Conchology* 12: 1–323, pls. 1–65.
- PILSBRY, H. A. 1891. Monographs of the Acmaeidae, Lepetidae, Patellidae and Titiscaniidae. *Manual of Conchology* 13: 1–195, pls. 1–74.
- PILSBRY, H. A. 1891. *Acmaea candeana* vs. *Acmaea antillarum*. *The Nautilus* 5(8): 85, 86.
- PILSBRY, H. A. 1892. Polyplacophora (Chitons). Lepidopleuridae, Ischnochitonidae, Chitonidae, Mopaliidae. *Manual of Conchology* 14: i–xxxiv, 1–128, pls. 1–30.
- PILSBRY, H. A. 1893. Polyplacophora (Chitons). Lepidopleuridae, Ischnochitonidae, Chitonidae, Mopaliidae. *Manual of Conchology* 14: 129–350, pls. 31–68.
- PILSBRY, H. A. 1893. Order Opisthobranchiata. *Manual of Conchology* 15: 134–436.
- PILSBRY, H. A. 1893. Notes on the Acanthochitidae with descriptions of new American species. *The Nautilus* 7(3): 31, 32.
- PILSBRY, H. A. 1893. Polyplacophora (Chitons). Acanthochitidae, Cryptoplacidae, and Appendix. *Manual of Conchology* 15: 1–64, pls. 1–10.
- PILSBRY, H. A. 1894. Polyplacophora (Chitons). Acanthochitidae, Cryptoplacidae, and Appendix. *Manual of Conchology* 15: 65–132, pls. 11–17.
- PILSBRY, H. A. 1895. Philinidae, Gastropteridae, Aglajidae, Aplysiidae, Oxynoeidae, Runcinidae, Umbraculidae, Pleurobranchidae. *Manual of Conchology* 16: i–vii, 1–262, pls. 1–74.
- PILSBRY, H. A. 1896. Descriptions of new species of mollusks. *Proceedings of the Academy of Natural Sciences of Philadelphia* 48: 21–24.
- PILSBRY, H. A. 1898. Order Aplacophora. *Manual of Conchology* 17: 281–310, 346–48, pls. 40–48.
- PILSBRY, H. A. 1900. A new *Calliostoma* from Florida. *The Nautilus* 13(11): 128, 129.
- PILSBRY, H. A. 1902. *Fasciolaria gigantea*, subsp. *reevei*. *Proceedings of the Academy of Natural Sciences of Philadelphia* (1902): 552.
- PILSBRY, H. A. 1905. Land shells of the Florida Keys. *The Nautilus* 19(4): 37–41.
- PILSBRY, H. A. 1922. *Gemma gemma purpurea* (Lea). *The Nautilus* 36(1): 32.
- PILSBRY, H. A. 1936. *Melongena corona* (Gmelin). *The Nautilus* 50(1): 29.

- PILSBRY, H. A. 1938. Dimensions of Florida Chamas. *The Nautilus* 51(4): 143.
- PILSBRY, H. A. 1939. A triad of umbilicate *Latirus*, Recent and Pliocene. *The Nautilus* 52(3): 84–86, pl. 5.
- PILSBRY, H. A. 1939. *Cyphoma mcgintyi*, new species. *The Nautilus* 52(3): 108.
- PILSBRY, H. A. 1939. A new Floridan *Cyclostrema*. *The Nautilus* 53(2): 53, pl. 8.
- PILSBRY, H. A. 1940. A new race of *Cancellaria* from Florida. *The Nautilus* 54(2): 54, pl. 3.
- PILSBRY, H. A. 1943. Florida species of *Rimula*. *The Nautilus* 57(2): 37–40, pl. 7.
- PILSBRY, H. A. 1945. *Stenacme floridana*, an American member of the Amphibolacea. *The Nautilus* 58(4): 112–116, pl. 5.
- PILSBRY, H. A. 1945. New Floridian marine mollusks. *The Nautilus* 59(2): 59, 60, pl. 6.
- PILSBRY, H. A. 1946. The type specimens of C. B. Adams's Jamaican species of *Vitrinella*. *Notulae Naturae* No. 162: 1–5.
- PILSBRY, H. A. 1949. A West Indian *Hydatina*. *The Nautilus* 63(1): 15–17, pl. 1.
- PILSBRY, H. A. 1949. New Cerithiidae from Florida. *The Nautilus* 63(2): 65, 66, pl. 1.
- PILSBRY, H. A. 1951. *Aplysia badistes*, a peculiar Floridan sea-hare. *Notulae Naturae* No. 240: 1–6.
- PILSBRY, H. A. 1955. Another Florida *Conus*. *The Nautilus* 69(2): 47, 48, pl. 3.
- PILSBRY, H. A. 1956. A gastropod domiciliary in sea urchin spines. *The Nautilus* 69(4): 109, 110, pl. 6.
- PILSBRY, H. A., and C. W. JOHNSON. 1892. Catalogue of Fissurellidae of the United States. *The Nautilus* 5(9): 102–107.
- PILSBRY, H. A., and T. L. MCGINTY. 1938. Review of Florida Chamidae. *The Nautilus* 51(3): 73–79, pl. 7.
- PILSBRY, H. A., and T. L. MCGINTY. 1939. Small Cassididae of Florida and the West Indies. *The Nautilus* 52(3): 73–77, pl. 5.
- PILSBRY, H. A., and T. L. MCGINTY. 1939. The genus *Cyphoma* in Florida. *The Nautilus* 53(1): 1–4, pl. 1.
- PILSBRY, H. A., and T. L. MCGINTY. 1943. *Ensis minor megistus* n. subsp., a west Florida razor clam. *The Nautilus* 57(1): 33, 34.
- PILSBRY, H. A., and T. L. MCGINTY. 1945. Cyclostrematidae and Vitrinellidae of Florida—I. *The Nautilus* 59(1): 1–13, pls. 1, 2.
- PILSBRY, H. A., and T. L. MCGINTY. 1945. “Cyclostrematidae” and Vitrinellidae of Florida—II. *The Nautilus* 59(2): 52–59, 72 (addendum), pl. 6.
- PILSBRY, H. A., and T. L. MCGINTY. 1946. “Cyclostrematidae” and Vitrinellidae of Florida, Part III. *The Nautilus* 59(3): 77–83, pl. 8.
- PILSBRY, H. A., and T. L. MCGINTY. 1946. Vitrinellidae of Florida, Part 4. *The Nautilus* 60(1): 12–18, pls. 1, 2.
- PILSBRY, H. A., and T. L. MCGINTY. 1946. Note on *Vitrinella (Tomura) bicaudata*. *The Nautilus* 60(1): 36.
- PILSBRY, H. A., and T. L. MCGINTY. 1949. New marine mollusks of Florida and the Bahamas. *The Nautilus* 63(1): 9–15, pl. 1.
- PILSBRY, H. A., and T. L. MCGINTY. 1950. Vitrinellidae of Florida, Part 5. *The Nautilus* 63(3): 85–87, pl. 5.
- PILSBRY, H. A., and T. L. MCGINTY. 1952. Notes on *Nesta (Laevinesta) atlantica*, a Floridan fissurellid mollusk. *The Nautilus* 66(1): 1–3.
- PILSBRY, H. A., and R. A. McLEAN. 1939. A new *Arca* from the West Indian region. *Notulae Naturae* No. 39: 1, 2.
- PILSBRY, H. A., and A. A. OLSSON. 1946. *Condylocardia* in Florida and Middle America. *The Nautilus* 60(1): 6, 7, pl. 1.
- PILSBRY, H. A., and A. A. OLSSON. 1950. Review of *Anticlimax*, with new Tertiary species (Gastropoda, Vitrinellidae). *Bulletins of American Paleontology* 33(135): 103–124, pls. 17–20.
- PILSBRY, H. A., and A. A. OLSSON. 1953. Materials for a revision of east coast and Floridian volutes. *The Nautilus* 67(1): 1–13, pls. 1–3.
- PILSBRY, H. A., and B. SHARP. 1897–98. Class Scapho-

- poda. Manual of Conchology 17: v–xxxii, 1–280, 310, 311, 337–346, pls. 1–39.
- PILSBRY, H. A., and E. G. VANATTA. 1934. *Melongena corona* and its races. The Nautilus 47(4): 117–121, pl. 12.
- PLOCKELMAN, C. 1965. Encounter between *Murex pomum* Gmelin and *Terebra taurina* Solander. Seafari 7(10): 6.
- PLOCKELMAN, C. 1965. Sequel to attack of *M. pomum* on *T. taurinus*. Seafari 7(11): 8.
- PLOCKELMAN, C. 1970. Shells of Palm Beach County, #23. Seafari 12(6): 2–4.
- PLOCKELMAN, C. 1970. The wind vs... Bear Cut. Seafari 12(7): 13, 14.
- PLOCKELMAN, C. 1970. Finger Channels luck. Seafari 12(10): 1, 2.
- PLOCKELMAN, C. 1970. *Spondylus*: Home, nursery, trash can. Seafari 12(11): 1–5.
- PLOCKELMAN, C. 1970. Mullet Key revisited. Seafari 12(12): 14, 15.
- PLOCKELMAN, C. 1971. Estero Island field trip. Seafari 13(1): 3, 4.
- PLOCKELMAN, C. 1971. January—Bear Cut. Seafari 13(2): 9.
- PONDER, W. F. 1973. The origin and evolution of the Neogastropoda. Malacologia 12: 295–338.
- PONDER, W. F. 1983. Review of the genera of the Barleeidae (Mollusca: Gastropoda: Rissoacea). Records of the Australian Museum 35: 231–281.
- PONDER, W. F. 1983. Reclassification of some American species assigned to the Rissoidae (*sensu lato*). The Nautilus 97(3): 90–91.
- PONDER, W. F. 1985. The anatomy and relationships of *Elachisina* Dall (Gastropoda: Rissoacea). Journal of Molluscan Studies 51(1): 23–34.
- PONDER, W. F. 1985. A review of the genera of the Rissoidae (Mollusca: Mesogastropoda: Rissoacea). Records of the Australian Museum, Supplement 4: 1–221.
- PONDER, W. F. 1987. The anatomy and relationships of the pyramidellacean limpet *Amathina tricarinata* (Mollusca: Gastropoda). Asian Marine Biology 4: 1–34.
- PONDER, W. F. 1990. The anatomy and relationships of the Orbitestellidae (Gastropoda: Heterobranchia). Journal of Molluscan Studies 56(4): 515–532.
- PONDER, W. F. 1990. The anatomy and relationships of a marine valvatoidean (Gastropoda: Heterobranchia). Journal of Molluscan Studies 56(4): 533–555.
- PONDER, W. F., and E. H. VOKES. 1988. A revision of the Indo-West Pacific fossil and Recent species of *Murex s.s.* and *Haustellum* (Mollusca: Gastropoda: Muricidae). Records of the Australian Museum, Supplement 8: 1–160.
- PONDER, W. F., and A. WARÉN. 1988. Classification of the Caenogastropoda and Heterostropha—a list of the family-group names and higher taxa. Malacological Review, Supplement 4: 288–328.
- POPE, V. A. 1955. The geoduck clam in Florida. Quarterly Journal of the Florida Academy of Sciences (1954) 17(4): 252.
- POPPE, G. T., and Y. GOTO. 1992. Volutes. Mostra Mondiale Malacologia, Ancona, Italy. 348 pp.
- POST, E. J. 1899. Collecting on the Gulf coast of Florida. The Nautilus 13(5): 52–54.
- POWELL, E. N. 1981. Three *Turbonilla* (Pyramidellidae, Gastropoda) of North Carolina, with comments on pyramidellid systematics. The Journal of the Elisha Mitchell Scientific Society 97(1): 37–54.
- PRESBREY, E. W. 1913. Concerning *Cypraea exanthema*, *cervus* and *cervinetta*. The Nautilus 27(1): 8–11.
- PREZANT, R. S. 1981. Taxonomic re-evaluation of the bivalve family Lyonsiidae. The Nautilus 95(2): 58–72.
- PUFFER, E. L., and W. K. EMERSON. 1954. Catalogue and notes on the gastropod genus *Busycon*. Proceedings of the Biological Society of Washington 67(13): 115–150.
- PULLEY, T. E. 1959. *Busycon perversum* (Linné) and some related species. The Rice Institute Pamphlet 46(1): 70–89.
- QUINN, J. F., JR. 1979. Biological results of the University of Miami deep-sea expeditions. 130. The systematics

- and zoogeography of the gastropod family Trochidae collected in the Straits of Florida and its approaches. *Malacologia* 19(1): 1–62.
- QUINN, J. F., JR. 1992. New species of *Calliostoma* Swainson, 1840 (Gastropoda: Trochidae). *The Nautilus* 106(3): 77–114.
- RADWIN, G. E. 1968. The systematic position of *Glyptaesopus*. *The Nautilus* 82(1): 18, 19.
- RADWIN, G. E. 1977. The family Columbellidae in the western Atlantic. *The Veliger* 19(4): 403–417, 2 pls.
- RADWIN, G. E. 1977. The family Columbellidae in the western Atlantic. Part IIa.—The Pyreninae. *The Veliger* 20(2): 119–133, 4 pls.
- RADWIN, G. E. 1978. The family Columbellidae in the western Atlantic. Part IIb.—The Pyreninae (continued). *The Veliger* 20(4): 328–344, 4 pls.
- RADWIN, G. E., and A. D'ATTILIO. 1976. *Murex Shells of the World: An Illustrated Guide to the Muricidae*. Stanford University Press, Stanford, California. 284 pp., 32 pls.
- RADWIN, G. E., and H. W. WELLS. 1968. Comparative radular morphology and feeding habits of muricid gastropods from the Gulf of Mexico. *Bulletin of Marine Science* 18(1): 72–85.
- RAEIHLE, D. 1967. Notes on captive *Leucozonia nassa* Gmelin, *Chaetopleura apiculata* Say, and *Ischnochiton floridanus* Pilsbry. *American Malacological Union, Inc., Annual Report* (1967): 13, 14.
- RAEIHLE, D. 1975. Remarks on western Atlantic *Anachis*. *Bulletin of the American Malacological Union, Inc.* (1974): 40, 41.
- RAKOCINSKI, C. F., R. W. HEARD, S. E. LECROY, J. A. McLELLAND, and T. SIMONS. 1993. Seaward change and zonation of the sandy-shore macrofauna at Perdido Key, Florida, U.S.A. *Estuarine, Coastal and Shelf Science* 36: 81–104.
- RAKOCINSKI, C. F., R. W. HEARD, S. E. LECROY, J. A. McLELLAND, and T. SIMONS. 1996. Responses by macrobenthic assemblages to extensive beach restoration at Perdido Key, Florida, U.S.A. *Journal of Coastal Research* 12(1): 326–353.
- REED, J. K., and P. M. MIKKELSEN. 1987. The molluscan community associated with the scleractinian coral *Oculina varicosa*. *Bulletin of Marine Science* 40(1): 99–131.
- REHDER, H. A. 1935. New Caribbean marine shells. *The Nautilus* 48(4): 127–130, pl. 7.
- REHDER, H. A. 1939. New marine mollusks from the west Atlantic. *The Nautilus* 53(1): 16–21, pl. 6.
- REHDER, H. A. 1940. Notes on *Theridium auricoma* Schwengel and *stantoni* Dall. *The Nautilus* 54(2): 72, 73.
- REHDER, H. A. 1943. New marine mollusks from the Antillean Region. *Proceedings of the United States National Museum* 93(3161): 187–203, pls. 19, 20.
- REHDER, H. A. 1943. Corrections and ecological notes on some recently described Florida marine shells. *The Nautilus* 57(1): 32, 33.
- REHDER, H. A. 1944. A new subspecies of *Conus verrucosus* Hwass from Florida. *The Nautilus* 57(3): 105, 106.
- REHDER, H. A. 1945. Two new species of *Cirsostrema* (Epitoniidae) from Florida. *Proceedings of the Biological Society of Washington* 58(31): 127–129.
- REHDER, H. A. 1947. A new species of *Naticarius* from Florida. *The Nautilus* 61(1): 19, 20, pl. 1.
- REHDER, H. A. 1954. Mollusks. Pp. 469–474 in P. S. Galtsoff, ed. *Gulf of Mexico, its origin, waters, and marine life*. United States Department of the Interior, Fishery Bulletin 89.
- REHDER, H. A. 1981. *The Audubon Society Field Guide to North American Seashells*. Alfred A. Knopf, Inc., New York. 894 pp.
- REHDER, H. A. 1986. *Natica (Glypheapithema) bayeri*, new name. *The Nautilus* 100(1): 38.
- REHDER, H. A. 1986. *Natica (Glypheapithema) tedbayeri*, a replacement name. *The Nautilus* 100(3): 112.
- REHDER, H. A., and R. T. ABBOTT. 1951. Some new and interesting mollusks from the deeper waters of the Gulf of Mexico. *Revista de la Sociedad Malacologica "Carlos de la Torre"* 8(2): 53–68, pls. 8.
- REID, D. G. 1986. *The Littorinid Molluscs of Mangrove*

- Forests in the Indo-Pacific Region; the Genus *Littoraria*. British Museum (Natural History), London. xv + 228 pp., 1 pl.
- RICE, S. A., G. W. PATTON, and S. MAHADEVAN. 1981. An ecological study of the effects of offshore dredge material disposal with special reference to hard-bottom habitats in the eastern Gulf of Mexico. A technical report to Manatee County Chamber of Commerce, Bradenton, Florida. Mote Marine Laboratory, Sarasota, Florida. 45 pp.
- RICHARDS, B. R., and W. F. CLAPP. 1944. A preliminary report on the fouling characteristics of Ponce de Leon Tidal Inlet, Daytona Beach, Florida. *Journal of Marine Research* 5(3): 189–195.
- RICHARDS, H. G. 1933. New varieties of *Melongena* and *Gyrineum*. *The Nautilus* 47(2): 57, pl. 6.
- ROBERTSON, R. 1957. A study of *Cantharus multangulus* (Philippi), with notes on *Cantharus* and *Pseudoneptunea* (Gastropoda: Buccinidae). *Notulae Naturae* No. 300: 1–10.
- ROBERTSON, R. 1958. The family Phasianellidae in the western Atlantic. *Johnsonia* 3(37): 245–283.
- ROBERTSON, R. 1959. The family Phasianellidae in the western Atlantic. *Johnsonia* 3(39): 344–346.
- ROBERTSON, R. 1961. A second western Atlantic *Rissoella* and a list of the species in the Rissoellidae. *The Nautilus* 74(4): 131–136, pl. 9; 75(1): 21–26.
- ROBERTSON, R. 1963. Bathymetric and geographic distribution of *Panopea bitruncata*. *The Nautilus* 76(3): 75–82.
- ROBERTSON, R. 1973. *Cyclostremella*: A planispiral pyramidellid. *The Nautilus* 87(3): 88.
- ROBERTSON, R. 1978. Spermatophores of six eastern North American pyramidellid gastropods and their systematic significance (with the new genus *Boonea*). *Biological Bulletin* 155(2): 360–382.
- ROBERTSON, R. 1985. Archaeogastropod biology and the systematics of the genus *Tricolia* (Trochacea: Tricoliidae) in the Indo-West-Pacific. *Monographs of Marine Mollusca* 3: 1–103.
- ROBERTSON, R. 1994. Two new tropical western Atlantic species of *Epitonium*, with notes on similar global species and natural history. *The Nautilus* 107(3): 81–93.
- ROBERTSON, R. 1996. *Fargoa bartschi* (Winkley, 1909): A little-known Atlantic and Gulf coast American odostomian (Pyramidellidae) and its generic relationships. *American Malacological Bulletin* 13(1/2): 11–21.
- ROBERTSON, R., and T. HABE. 1965. *Alexania* replaces *Habea* (Epitoniidae). *The Nautilus* 78(4): 140, 141.
- ROBERTSON, R., and T. MAU-LASTOVICKA. 1979. The ectoparasitism of *Boonea* and *Fargoa* (Gastropoda: Pyramidellidae). *Biological Bulletin* 157(2): 320–333.
- ROBERTSON, R., and K. OYAMA. 1958. The family Stenacmidae. *The Nautilus* 72(2): 68, 69.
- ROLÁN, E. 1992. The family Omalogyridae G. O. Sars, 1878 (Mollusca, Gastropoda) in Cuba with description of eight new species. *Apex* 7(2): 35–46.
- ROLÁN, E., and J. ESPINOSA. 1992. La familia Cerithiopsidae H. y A. Adams, 1853 (Mollusca, Gastropoda), en la Isla de Cuba. 1. El genero *Retilaskeya* Marshall, 1978. *Publicações Ocasionalis da Sociedade Portuguesa de Malacologia* 16: 39–43, 1 pl.
- ROLÁN, E., and J. ESPINOSA. 1992. La familia Cerithiopsidae H. y A. Adams, 1853 (Mollusca, Gastropoda), en la Isla de Cuba. 2. El genero *Horologica* Laseron 1956. *Publicações Ocasionalis da Sociedade Portuguesa de Malacologia* 16: 45–49, 1 pl.
- ROLÁN, E., and J. ESPINOSA. 1994. The family Triphoridae (Mollusca, Gastropoda) in Cuba. 3. The genus *Iso-triphora*. *Basteria* 58(1–2): 63–68.
- ROLÁN, E., and R. FERNÁNDEZ-GARCÉS. 1993. La familia Triphoridae en la isla de Cuba. 1. El género *Metaxia* Monterosato, 1884. *Bollettino Malacologico* 28(6–12): 169–176.
- ROLÁN, E., and R. FERNÁNDEZ-GARCÉS. 1993. The family Triphoridae (Mollusca, Gastropoda) in Cuba. 2. The genus *Iniforis* Jousseaume, 1884. *Apex* 8(3): 95–106.
- ROLÁN, E., and R. FERNÁNDEZ-GARCÉS. 1994. The family Triphoridae (Mollusca, Gastropoda) in Cuba. 4. The genera *Monophorus*, *Nototriphora*, *Cosmotriphora* and *Cheirodonta* with the description of three new species. *Apex* 9(1): 17–27.
- ROLÁN, E., and R. FERNÁNDEZ-GARCÉS. 1995. The family Triphoridae (Mollusca, Gastropoda) in Cuba. 5.

- The genera *Marshallora*, *Mesophora*, *Similiphora*, *Eutriphora*, *Latitriphora*, *Aclophora* and other species without generic affiliation. *Apex* 10(1): 9–24.
- ROOPNARINE, P. D. 1996. Systematics, biogeography and extinction of chionine bivalves (Bivalvia: Veneridae) in tropical America early Oligocene–Recent. *Malacologia* 38(1–2): 103–142.
- ROSENBERG, G. 1992. *The Encyclopedia of Seashells*. Michael Friedman Publishing Group, Inc., New York. 224 pp.
- ROSENBERG, G. 1996. Independent evolution of terrestriality in Atlantic truncatellid gastropods. *Evolution* 50(2): 682–693.
- ROSEWATER, J. 1978. The zoogeography of West African Littorinidae. *Bulletin of the American Malacological Union, Inc.* (1977): 31–34.
- ROSEWATER, J. 1980. Subspecies of the gastropod *Littorina scabra*. *The Nautilus* 94(4): 158–162.
- RUPPERT, E. E., and R. S. FOX. 1988. *Seashore Animals of the Southeast: A Guide to Common Shallow-Water Invertebrates of the Southeastern Atlantic Coast*. University of South Carolina Press, Columbia, South Carolina. 429 pp., 48 pls.
- RUSSELL, H. D. 1941. The Recent mollusks of the family Neritidae of the western Atlantic. *Bulletin of the Museum of Comparative Zoology* 88(4): 345–404, pls. 1–7.
- RUSSELL, H. D. 1971. *Index Nudibranchia; a Catalogue of the Literature, 1554–1965*. Delaware Museum of Natural History, Greenville, Delaware. iv + 141 pp.
- SALOMAN, C. H. 1976. The benthic fauna and sediments of the nearshore zone off Panama City Beach, Florida. *United States Army Corps of Engineers, Coastal Engineering Research Center, Miscellaneous Report 76–10: 1–256*.
- SALOMAN, C. H., S. P. NAUGHTON, and J. L. TAYLOR. 1982. Benthic community response to dredging borrow pits, Panama City Beach, Florida. *United States Army Corps of Engineers, Coastal Engineering Research Center, Miscellaneous Report 82–3: 1–138*.
- SALOMAN, C. H., S. P. NAUGHTON, and J. L. TAYLOR. 1982. *Benthic Faunal Assemblages of Shallow Water Sand and Seagrass Habitats, St. Andrew Bay, Florida*. United States Fish and Wildlife Service, Panama City, Florida. 565 pp.
- SALOMAN, C. H., and J. L. TAYLOR. 1969. Age and growth of large southern quahogs from a Florida estuary. *Proceedings of the National Shellfisheries Association* 59: 46–51.
- SALVINI-PLAWÉN, L. v. 1985. New interstitial solenogastres (Mollusca). *Stygologia* 1: 101–108.
- SAVERCOOL, D. M., and R. R. LEWIS, III. 1994. *Hard bottom mapping of Tampa Bay; final report*. Tampa Bay National Estuary Program, Technical Publication 07–94: 1–14.
- SCHELTEMA, A. H. 1968. Redescriptions of *Anachis avara* (Say) and *Anachis translirata* (Ravenel) with notes on some related species. *Breviora* No. 304: 1–19.
- SCHWENGEL, J. S. 1940. Two new Floridan marine shells. *The Nautilus* 53(3): pl. 12; 53(4): 109, 110.
- SCHWENGEL, J. S. 1940. New Mollusca from Florida. *The Nautilus* 54(2): 49–52, pl. 3.
- SCHWENGEL, J. S. 1941. A genus and family of marine mollusks new to the United States. *The Nautilus* 55(2): 37–40, pl. 3.
- SCHWENGEL, J. S. 1941. *Marginella hartleyana*, new species. *The Nautilus* 55(2): 65, pl. 3.
- SCHWENGEL, J. S. 1942. Living *Mitra florida*. *The Nautilus* 55(4): 144.
- SCHWENGEL, J. S. 1942. New Floridan marine mollusks. *The Nautilus* 56(2): 62–66, pl. 3, 6.
- SCHWENGEL, J. S. 1943. New marine shells from Florida. *The Nautilus* 56(3): 75–78, pl. 7.
- SCHWENGEL, J. S. 1943. [Note on *Diadora jaumei*]. *The Nautilus* 57(1): 32.
- SCHWENGEL, J. S. 1944. *Smaragdia viridis viridemaris* Maury. *The Nautilus* 57(3): 106.
- SCHWENGEL, J. S. 1944. A new Floridian *Lamellaria*. *The Nautilus* 58(1): 17, 18, pl. 1.
- SCHWENGEL, J. S. 1949. *Fusinus spectrum* (Adams and Reeve), a new record for the Gulf of Mexico. *The Nautilus* 62(3): 101, 102.
- SCHWENGEL, J. S. 1951. New marine mollusks from British West Indies and Florida Keys. *The Nautilus* 64(4): 116–119, pl. 8.

- SCHWENGEL, J. S., and T. L. MCGINTY. 1942. Some new and interesting marine shells from northwest Florida. *The Nautilus* 56(1): 13–18, pls. 3, 4.
- SHAW, A. B. 1989. Distribution of mollusks in sediments of Florida Bay and reef tract. P. 523 in Symposium on Florida Bay, a subtropical lagoon. *Bulletin of Marine Science* 44(1).
- SHERIDAN, P. 1997. Benthos of adjacent mangrove, seagrass and non-vegetated habitats in Rookery Bay, Florida, U.S.A. *Estuarine, Coastal and Shelf Science* 44(4): 455–469.
- SHUTTLEWORTH, R. J. 1856. Description de nouvelles espèces. Première décade; espèces nouvelles pour la faune des Antilles. *Journal de Conchyliologie* 5: 168–175, pl. 6.
- SIMON, J. L. 1974. Tampa Bay estuarine system—a synopsis. *Florida Scientist* 37(4): 217–244.
- SIMON, J. L., and D. M. DAUER. 1972. A quantitative evaluation of red-tide induced mass mortalities of benthic invertebrates in Tampa Bay, Florida. *Environmental Letters* 3: 229–234.
- SIMON, J. L., L. J. DOYLE, and W. G. CONNER. 1976. Environmental impact of oyster shell dredging in Tampa Bay, Florida. Report number 4: Final report on the long term effects of oyster shell dredging in Tampa Bay. Florida Department of Environmental Regulation. 104 pp.
- SIMPSON, C. T. 1887. Contributions to the Mollusca of Florida. *Proceedings of the Davenport Academy of Natural Sciences* 5: 45–56.
- SIMPSON, C. T. 1887. Record of a two days' dredging cruise in Tampa Bay, Florida. *The Conchologists' Exchange* 1(8): 44; 1(9–10): 52, 53.
- SIMPSON, C. T. 1887. On a new Florida *Natica*. *The Conchologists' Exchange* 2(4): 51, 52.
- SIMPSON, C. T. 1889. Contributions to the Mollusca of Florida. *Proceedings of the Davenport Academy of Natural Sciences* 5: 57–72, 63*–72*.
- SIMPSON, C. T. 1892. Collecting notes. *The Nautilus* 6(4): 37–40.
- SIMS, H. W., JR. 1965. Large quahog clams from Boca Ciega Bay. *Quarterly Journal of the Florida Academy of Sciences* 27(4): 348.
- SIMS, H. W., JR., and R. J. STOKES. 1967. A survey of the hard shell clam (*Mercenaria campechiensis*) (Gmelin) population in Tampa Bay, Florida. Florida State Board of Conservation Special Scientific Report No. 17: 1–8.
- SIRENKO, B. I. 1993. Revision of the system of the order Chitonida (Mollusca: Polyplacophora) on the basis of correlation between the type of gills arrangement and the shape of the chorion processes. *Ruthenica* 3(2): 93–117.
- SMELTZ, H. A. 1897. The oyster-bars of the west coast of Florida: Their depletion and restoration. *Bulletin of the United States Fish Commission* 17: 305–308.
- SMITH, B. 1938. *Busycon carica* (Gmelin) as a genotype. *The Nautilus* 52(1): 16–20.
- SMITH, B. 1939. Type specimen of *Busycon perversum* (*Murex perversus* Linné). *The Nautilus* 53(1): 23–26.
- SMITH, M. 1937. East Coast Marine Shells. Edwards Brothers, Inc., Ann Arbor, Michigan. 308 pp.
- SMITH, M. 1937. Further notes upon Tertiary and Recent mollusks from Florida together with descriptions of new species. *The Nautilus* 51(2): 65–68, pl. 6.
- SMITH, M. 1938. Further notes upon Tertiary and Recent mollusks from Florida together with descriptions of new species (continued). *The Nautilus* 51(3): 89–91.
- SMITH, M. 1940. New Recent and fossil molluscs from Florida. *The Nautilus* 54(2): 44–46, pl. 2.
- SMITH, M. 1945. *Tellina georgiana* Dall in Florida. *The Nautilus* 59(1): 35–36.
- SMITH, M. 1951. East Coast Marine Shells; Fourth Edition. Edwards Brothers, Inc., Ann Arbor, Michigan. 314 pp., 77 pls.
- SOWERBY, G. B., II. 1878. Description of ten new species of shells. *Proceedings of the Zoological Society of London* (1878): 795–801, 2 pls.
- SPRINGER, S., and H. R. BULLIS, JR. 1956. Collections by the Oregon in the Gulf of Mexico. United States Fish and Wildlife Service, Special Scientific Report—Fisheries No. 196: 1–134.

- SPRINGER, V. G., and E. R. BEEMAN. 1960. Penetration of lead by the wood piddock *Martesia striata*. *Science* 131(3410): 1378–1379.
- STEARNS, R. E. C. 1869. On a new species of *Pedipes* from Tampa Bay, Florida. *Proceedings of the Boston Society of Natural History* 13: 108, 109.
- STEARNS, R. E. C. 1872. Descriptions of new species of marine mollusks from the coast of Florida. *Proceedings of the Boston Society of Natural History* 15: 21–24.
- STEARNS, R. E. C. 1873. Descriptions of new marine shells from the west coast of Florida. *Proceedings of the Academy of Natural Sciences of Philadelphia* (1873): 344–347.
- STEARNS, R. E. C. 1894. Notes on recent collections of North American land, fresh water, and marine shells received from the U. S. Department of Agriculture. *Proceedings of the United States National Museum* 16(971): 743–755.
- STEINER, G. 1992. Phylogeny and classification of Scaphopoda. *Journal of Molluscan Studies* 58(4): 385–400.
- STEPHENSON, T. A., and A. STEPHENSON. 1950. Life between tide-marks in North America. I. The Florida Keys. *Journal of Ecology* 38: 354–402.
- STEPHENSON, T. A., and A. STEPHENSON. 1972. Life between tidemarks on rocky shores. W. H. Freeman and Co., San Francisco. xiii + 425 pp.
- STINGLEY, D. V. 1952. *Crepidula maculosa* Conrad. *The Nautilus* 65(3): 83–85.
- STOKES, R. J., E. A. JOYCE, JR., and R. M. INGLE. 1968. Initial observations on a new fishery for the sunray venus clam *Macrocallista nimbosa* (Solander). Florida Board of Conservation Marine Research Laboratory, Technical Series No. 56: 1–27.
- STRENGTH, N. E., and J. E. BLANKENSHIP. 1978. On the valid name of the common Texas and Florida species of *Aplysia* (Gastropoda: Opisthobranchia). *Bulletin of Marine Science* 28(2): 249–254.
- SUBRAMANYAM, C. B., W. L. KRUCZYNSKI, and S. H. DRAKE. 1976. Studies on the animal communities in two north Florida salt marshes. Part II. Macroinvertebrate communities. *Bulletin of Marine Science* 26(2): 172–195.
- SWENNEN, C., and R. DEKKER. 1995. *Corambe batava* Kerbert, 1886 (Gastropoda: Opisthobranchia), an immigrant in the Netherlands, with a revision of the family Corambidae. *Journal of Molluscan Studies* 61(1): 97–107.
- SYKES, J. E., and J. R. HALL. 1970. Comparative distribution of mollusks in dredged and undredged portions of an estuary, with a systematic list of species. *Fishery Bulletin* 68(2): 299–306.
- TABB, D. C., D. L. DUBROW, and R. B. MANNING. 1962. The ecology of northern Florida Bay and adjacent estuaries. State of Florida Board of Conservation, Technical Series No. 39: 1–79.
- TABB, D. C., and R. B. MANNING. 1961. A checklist of the flora and fauna of northern Florida Bay and adjacent brackish waters of the Florida mainland collected during the period July, 1957 through September, 1960. *Bulletin of Marine Science of the Gulf and Caribbean* 11(4): 552–649.
- TABB, D. C., and D. R. MOORE. 1971. Discovery of the Carolina marsh clam, *Polymesoda caroliniana* (Bosc), a supposed Florida disjunct species, in Everglades National Park, Florida. *Gulf Research Reports* 3(2): 265–277.
- TANKERSLEY, R. A. 1990. Trail following in *Littorina irrorata*: The influence of visual stimuli and the possible role of tracking in orientation. *The Veliger* 33(1): 116–123.
- TAYLOR, J. D., YU. I. KANTOR, and A. Y. SYSOEV. 1993. Foregut anatomy, feeding mechanisms, relationships and classification of the Conoidea (= Toxoglossa) (Gastropoda). *Bulletin of the Natural History Museum, London (Zoology)* 59(2): 125–170.
- TAYLOR, J. L., and C. H. SALOMAN. 1968. Some effects of hydraulic dredging and coastal development in Boca Ciega Bay, Florida. *Fishery Bulletin* 67(2): 213–241.
- TAYLOR, J. L., J. R. HALL, and C. H. SALOMAN. 1970. Mollusks and benthic environments in Hillsborough Bay, Florida. *Fishery Bulletin* 68(2): 191–202.
- TEARE, M. M. 1953. *Murex bicolor* Valenciennes in Florida. *The Nautilus* 66(3): 76, 77, pl. 6.
- TEMPLADO, J., A. A. LUQUE, and J. ORTEA. 1987. A

- new species of *Aegires* Lovén, 1844 (Opisthobranchia: Doridacea Aegiretidae) from the Caribbean Sea: *Aegires ortizi* spec. nov., with comparative descriptions of the North Atlantic species of this genus. *The Nautilus* 29(3): 303–307.
- TESKEY, M. C. 1973. *Emarginula dentigera* Heilprin 1889, a littoral mollusk. *The Nautilus* 87(2): 60.
- THIELE, J. 1910. Molluskenfauna Westindiens. *Zoologische Jahrbücher, Supplement* 11: 109–132, pl. 9.
- THOMAS, R. F. 1973. Homing behavior and movement rhythms in the pulmonate limpet, *Siphonaria pectinata* Linnaeus. *Proceedings of the Malacological Society of London* 40: 303–311.
- THOMPSON, A. R., P. L. MCGINTY, and T. L. MCGINTY. 1951. Dredging from the cruiser *Triton*. *The Nautilus* 65(2): 37–43.
- THOMPSON, F. G. 1968. *The Aquatic Snails of the Family Hydrobiidae of Peninsular Florida*. University of Florida Press, Gainesville, Florida. xv + 268 pp.
- THOMPSON, T. E. 1976. *Biology of Opisthobranch Molluscs I*. Ray Society, London. 206 pp.
- THOMPSON, T. E. 1977. Jamaican opisthobranch molluscs I. *Journal of Molluscan Studies* 43(2): 93–140.
- THOMPSON, T. E. 1977. The taxonomic status of two Bermudan opisthobranchs. *Journal of Molluscan Studies* 43(3): 217–222.
- THOMPSON, T. E. 1980. Jamaican opisthobranch molluscs II. *Journal of Molluscan Studies* 46(1): 74–99.
- THOMPSON, T. E., and G. H. BROWN. 1984. *Biology of Opisthobranch Molluscs II*. Ray Society, London. 229 pp.
- THOMPSON, T. E., R. CATTANEO, and Y. M. WONG. 1990. Eastern Mediterranean Opisthobranchia: Dotoidae (Dendronotoidea), Arminidae and Madrellidae (Arminoidea). *Journal of Molluscan Studies* 56(3): 393–413.
- TIPPETT, D. L. 1995. Taxonomic notes on the western Atlantic Turridae (Gastropoda: Conoidea). *The Nautilus* 109(4): 127–138.
- TOLL, R. B. 1990. A reaffirmation of the nomenclatural status of *Octopus filiosus* Howell, 1868, the senior synonym of *Octopus hummelincki* Adam, 1936. *The Nautilus* 104(1): 26–28.
- TORRANCE, P. 1970. Additional notes on *Oxynoe*. *Sea-fari* 12(7): 6–8.
- TREECE, G. D. 1979. Four new records of aplacophorous mollusks from the Gulf of Mexico. *Bulletin of Marine Science* 29(3): 344–364.
- TRYON, G. W., JR. 1873. *American Marine Conchology; or, Description of the Shells of the Atlantic Coast of the United States From Maine to Florida*. Published by the author, Philadelphia. 208 pp., 44 pls.
- TRYON, G. W., JR. 1881. Tritonidae, Fusidae, Buccinidae. *Manual of Conchology* 3: 1–310, pls. 1–87.
- TRYON, G. W., JR. 1882. Nassidae, Turbinellidae, Volutidae, Mitridae. *Manual of Conchology* 4: 1–276, pls. 1–58.
- TRYON, G. W., JR. 1883. Marginellidae, Olividae, Columbidae. *Manual of Conchology* 5: 1–276, pls. 1–63.
- TRYON, G. W., JR. 1884. Conidae, Pleurotomidae. *Manual of Conchology* 6: 1–413, pls. 1–31 (Conidae), pls. 1–34 (Pleurotomidae).
- TRYON, G. W., JR. 1886. Naticidae, Calyptraeidae, Turritellidae, Vermetidae, Caecidae, Eulimidae, Turbonillidae, Pyramidellidae. *Manual of Conchology* 8: 1–461, pls. 1–79.
- TRYON, G. W., JR. 1887. Ianthinidae, Trichotropidae, Sculariidae, Cerithiidae, Littorinidae, Fossaridae, Planaxidae, Giraudidae. *Manual of Conchology* 9: 33–313, 438–474, pls. 7–53.
- TRYON, G. W., JR. 1887. Monograph of the families Rissoiidae, Jeffreysiidae, Skeneidae, Choristidae and Homalogyridae. *Manual of Conchology* 9: 314–437, 474–488, pls. 54–71.
- TRYON, G. W., JR. 1888. Monograph of the families Neritidae, Neritopsidae, Adeorbiidae, Cyclostrematidae, and Liotiidae. *Manual of Conchology* 10(1): 1–160, pls. 1–30.
- TUCKER, J. K. 1994. The crown conch (*Melongena: Melongenidae*) in Florida and Alabama with the de-

- scription of *Melongena sprucecreekensis* n. sp. Bulletin of the Florida Museum of Natural History, Biological Sciences 36(7): 181–203.
- TURGEON, D. D., A. E. BOGAN, E. V. COAN, W. K. EMERSON, W. G. LYONS, W. L. PRATT, C. F. E. ROPER, A. SCHELTEMA, F. G. THOMPSON, and J. D. WILLIAMS. 1988. Common and scientific names of aquatic invertebrates from the United States and Canada: Mollusks. American Fisheries Society Special Publication 16: 1–277, 12 pls.
- TURGEON, D. D., J. F. QUINN, JR., A. E. BOGAN, E. V. COAN, F. G. HOCHBERG, W. G. LYONS, P. M. MIKKELSEN, R. J. NEVES, C. F. E. ROPER, G. ROSENBERG, B. ROTH, A. SCHELTEMA, F. G. THOMPSON, M. VECCHIONE, and J. D. WILLIAMS. 1998. Common and scientific names of aquatic invertebrates from the United States and Canada: Mollusks; second edition. American Fisheries Society Special Publication 26: 1–526.
- TURGEON, D. D., and W. G. LYONS. 1978. A tropical marine molluscan assemblage in the northeastern Gulf of Mexico. Bulletin of the American Malacological Union, Inc. (1977): 88, 89.
- TURNER, R. D. 1948. The family Tonnidae in the western Atlantic. *Johnsonia* 2(26): 165–192.
- TURNER, R. D. 1954. The family Pholadidae in the western Atlantic and the eastern Pacific; Part I—Pholadinae. *Johnsonia* 3(33): 1–63.
- TURNER, R. D. 1955. The family Pholadidae in the western Atlantic and the eastern Pacific; Part II—Marteziinae, Jouannetiinae and Xylophaginae. *Johnsonia* 3(34): 65–160.
- TURNER, R. D. 1959. The genera *Hemitoma* and *Diodora* in the western Atlantic. *Johnsonia* 3(39): 334–344.
- TURNER, R. D. 1959. Notes on the feeding of *Melongena corona*. *The Nautilus* 73(1): 11–13.
- TURNER, R. D. 1966. A survey and illustrated catalogue of the Teredinidae (Mollusca: Bivalvia). Bulletin of the Museum of Comparative Zoology, Harvard University, Cambridge, Massachusetts. 265 pp.
- TURNER, R. D., and K. J. BOSS. 1962. The genus *Lithophaga* in the western Atlantic. *Johnsonia* 4(41): 81–116.
- TURNER, R. D., and D. J. BROWN. 1953. The genus *Bankia* in the western Atlantic. *Johnsonia* 2(32): 357–359.
- TURNER, R. D., and J. ROSEWATER. 1958. The family Pinnidae in the western Atlantic. *Johnsonia* 3(38): 285–326.
- TURNEY, W. J. 1964. Molluscan fauna. Pp. 14–16 in R. N. Ginsburg, ed. South Florida carbonate sediments. Geological Society of America Field Trip Guidebook No. 1.
- TURNEY, W. J., and B. F. PERKINS. 1972. Molluscan distribution in Florida Bay. *Sedimenta III, Comparative Sedimentology Laboratory, University of Miami*. 37 pp.
- VALDÉS, Á., and J. ORTEA. 1996. Review of the family Phyllidiidae in the Atlantic Ocean (Nudibranchia, Doridoidea). *American Malacological Bulletin* 13(1/2): 1–9.
- VALDÉS, Á., and J. ORTEA. 1997. Review of the genus *Doriopsilla* Bergh, 1880 (Gastropoda: Nudibranchia) in the Atlantic Ocean. *The Veliger* 40(3): 240–254.
- VALDÉS, Á., J. ORTEA, C. ÁVILA, and M. BALLESTEROS. 1996. Review of the genus *Dendrodoris* Ehrenberg, 1831 (Gastropoda: Nudibranchia) in the Atlantic Ocean. *Journal of Molluscan Studies* 62(1): 1–31.
- VANATTA, E. G. 1904. A list of shells collected in western Florida and Horn Island, Mississippi. *Proceedings of the Academy of Natural Sciences of Philadelphia* 55(1903): 756–759.
- VAN BELLE, R. A. 1983. The systematic classification of the chitons (Mollusca: Polyplacophora). *Informations de la Societe Belge de Malacologie* 11(1–3): 1–179.
- VAN BELLE, R. A. 1985. The systematic classification of the chitons (Mollusca: Polyplacophora). *Addenda I* (with the description of the genus *Incisiochiton* gen. n.). *Informations de la Societe Belge de Malacologie* 13(2): 49–59, 1 pl.
- VAUGHT, K. C. 1989. A Classification of the Living Mollusca. American Malacologists, Inc., Melbourne, Florida. xii + 195 pp.
- VERRILL, A. H. 1947. *Strombus samba* Clench in Florida. *The Nautilus* 60(3): 102.
- VERRILL, A. H. 1947. Additional *Strombus samba* (Clench) from Florida. *The Nautilus* 61(1): 32.

- VERRILL, A. H. 1947. Additions to the Mollusca of Lake Worth, Florida. *The Nautilus* 61(2): 47, 48.
- VERRILL, A. H. 1947. *Ensis directus* in Lake Worth, Florida. *The Nautilus* 61(2): 72.
- VERRILL, A. H. 1947. Unrecorded habit of *Cymatium cynocephalum*. *The Nautilus* 61(2): 72.
- VERRILL, A. H. 1948. The status of *Strombus samba* Clench. *The Nautilus* 62(1): 1–3.
- VILAS, C. N., and N. R. VILAS. 1952. Florida Marine Shells; second edition. A guide for collectors of shells of the southeastern Atlantic coast and Gulf coast. Bobbs-Merrill Company, Indianapolis and New York. 170 pp.
- VINK, D. L. N. 1991. The Conidae of the western Atlantic. Part 15. *La Conchiglia* 22(261): 10–21.
- VIRNSTEIN, R. W., P. S. MIKKELSEN, K. D. KAIRNS, and M. A. CAPONE. 1983. Seagrass beds versus sand bottoms: The trophic importance of their associated benthic invertebrates. *Florida Scientist* 46(3/4): 363–381.
- VOKES, E. H. 1963. Cenozoic Muricidae of the western Atlantic region. Part I—*Murex sensu stricto*. *Tulane Studies in Geology* 1(3): 93–123.
- VOKES, E. H. 1963. Notes on Cenozoic Muricidae from the western Atlantic region, with descriptions of new taxa. *Tulane Studies in Geology* 1(4): 151–163.
- VOKES, E. H. 1965. Cenozoic Muricidae of the western Atlantic region. Part II—*Chicoreus sensu stricto* and *Chicoreus (Siratus)*. *Tulane Studies in Geology* 3(4): 181–204.
- VOKES, E. H. 1966. The genus *Vasum* (Mollusca: Gastropoda) in the New World. *Tulane Studies in Geology* 5(1): 1–36.
- VOKES, E. H. 1967b. Cenozoic Muricidae of the western Atlantic region. Part III—*Chicoreus (Phyllonotus)*. *Tulane Studies in Geology* 5(3): 133–166.
- VOKES, E. H. 1968. Cenozoic Muricidae of the western Atlantic region. Part IV—*Hexaplex* and *Murexiella*. *Tulane Studies in Geology and Paleontology* 6(3): 85–126.
- VOKES, E. H. 1971. Catalogue of the genus *Murex* Linné (Mollusca: Gastropoda); Muricinae, Ocenebrinae. *Bulletins of American Paleontology* 61(268): 1–141.
- VOKES, E. H. 1974. Notes on *Chicoreus* (Mollusca: Gastropoda) from the Cenozoic of the western Atlantic region, with the description of new species. *Tulane Studies in Geology and Paleontology* 11(2): 81–95.
- VOKES, E. H. 1975. Cenozoic Muricidae of the western Atlantic region. Part VI—*Aspella* and *Dermomurex*. *Tulane Studies in Geology and Paleontology* 11(2): 121–162.
- VOKES, E. H. 1976. Cenozoic Muricidae of the western Atlantic region. *Dermomurex*—addendum. *Tulane Studies in Geology and Paleontology* 12(1): 45, 46.
- VOKES, E. H. 1976. Cenozoic Muricidae of the western Atlantic region, Part VII—*Calotrophon* and *Attiliosa*. *Tulane Studies in Geology and Paleontology* 12(3): 101–132.
- VOKES, E. H. 1980. Review of the muricid genus *Acanthotrophon* (Mollusca: Gastropoda). *The Veliger* 23(1): 10–14, 2 pls.
- VOKES, E. H. 1990. Cenozoic Muricidae of the western Atlantic region. Part VIII—*Murex s.s.*, *Haustellum*, *Chicoreus*, and *Hexaplex*; additions and corrections. *Tulane Studies in Geology and Paleontology* 23(1–3): 1–96.
- VOKES, E. H. 1992. Cenozoic Muricidae of the western Atlantic region. Part IX—*Pterynotus*, *Poirieria*, *Aspella*, *Dermomurex*, *Calotrophon*, *Acantholabia*, and *Attiliosa*; additions and corrections. *Tulane Studies in Geology and Paleontology* 25(1–3): 1–108.
- VOKES, E. H. 1992. Further comments on *Hexaplex fulvescens* (Sowerby) and *Hexaplex hertweckorum* (Petuch) (Mollusca: Gastropoda). *Tulane Studies in Geology and Paleontology* 25(4): 191–194.
- VOKES, E. H. 1993. Taxonomic note on the genus *Haustellum* (Gastropoda: Muricidae). *American Conchologist* 21(4): 12.
- VOKES, E. H. 1994. The muricid types of Frank Collins Baker. *The Nautilus* 107(4): 118–123.
- VOKES, E. H. 1996. Cenozoic Muricidae of the western Atlantic region. Part XI—the subfamily Ergalataxinae. *Tulane Studies in Geology and Paleontology* 29(2): 27–44.
- VOKES, E. H., and A. D'ATTILIO. 1982. Review of the muricid genus *Attiliosa*. *The Veliger* 25(1): 67–71, 1 pl.

- VOKES, E. H., and R. HOUART. 1986. An evaluation of the taxa *Muricopsis* and *Risomurex* (Gastropoda: Muricidae), with one new species of *Risomurex*. *Tulane Studies in Geology and Paleontology* 19(2): 63–88.
- VOKES, H. E. 1980. *Genera of the Bivalvia: A Systematic and Bibliographic Catalogue* (revised and updated). Paleontological Research Institution, Ithaca, New York. xxvii + 307 pp.
- VOKES, H. E., and E. H. VOKES. 1984. Distribution of shallow-water marine Mollusca, Yucatan Peninsula, Mexico. Mesoamerican Ecology Institute, Monograph 1, Middle American Research Institute, Publication 54(1983): i–viii, 1–183, pls. 1–50.
- VOSKUIL, R. P. A. 1995. The living species of the genus *Hydatina* Schumacher, 1817 (Mollusca: Gastropoda: Opisthobranchia: Hydatinidae), with the description of a new species. *Vita Marina* 43(1–2): 29–38.
- VOSS, G. L. 1949. Notes on a specimen of *Octopus hummelincki* Adam from the Florida Keys. *Revista de la Sociedad Malacológica "Carlos de la Torre"* 7(1): 3–5.
- VOSS, G. L. 1950. Two new species of cephalopods from the Florida Keys. *Revista de la Sociedad Malacológica "Carlos de la Torre"* 7(2): 73–79.
- VOSS, G. L. 1951. Further description of *Octopus burryi* Voss with a note on its distribution. *Bulletin of Marine Science of the Gulf and Caribbean* 1(3): 231–240.
- VOSS, G. L. 1953. A new family, genus, and species of myopsid squid from the Florida Keys. *Bulletin of Marine Science of the Gulf and Caribbean* 2: 602–609.
- VOSS, G. L. 1953. Observations on a living specimen of *Octopus hummelincki* Adam. *The Nautilus* 66(3): 73–76.
- VOSS, G. L. 1954. Cephalopoda of the Gulf of Mexico. Pp. 475–478 in P. S. Galtsoff, ed. *Gulf of Mexico, its origin, waters, and marine life*. United States Department of the Interior, Fishery Bulletin 89.
- VOSS, G. L. 1956. Review of the cephalopods of the Gulf of Mexico. *Bulletin of Marine Science of the Gulf and Caribbean* 6(2): 85–178.
- VOSS, G. L. 1957. A checklist of the cephalopods of Florida. *Quarterly Journal of the Florida Academy of Sciences* (1956) 19(4): 274–282.
- VOSS, G. L. 1976. *Seashore Life of Florida and the Caribbean*. Banyan Books, Inc., Miami, Florida. 199 pp.
- VOSS, G. L., F. M. BAYER, C. R. ROBINS, M. GOMON, and E. T. LAROE. 1969. *The Marine Ecology of the Biscayne National Monument*. Report to National Park Service, U. S. Department of the Interior, Institute of Marine and Atmospheric Sciences, University of Miami, Florida. 128 pp.
- VOSS, G. L., L. OPRESKO, and R. THOMAS. 1973. The potentially commercial species of octopus and squid of Florida, the Gulf of Mexico and the Caribbean Sea. University of Miami Sea Grant Program, Sea Grant Field Guide Series No. 2. vi + 33 pp.
- VOSS, G. L., and N. A. VOSS. 1955. An ecological survey of Soldier Key, Biscayne Bay, Florida. *Bulletin of Marine Science of the Gulf and Caribbean* 5(3): 203–229.
- VOSS, N. A. 1959. Studies on the pulmonate gastropod *Siphonaria pectinata* (Linnaeus) from the southeast coast of Florida. *Bulletin of Marine Science of the Gulf and Caribbean* 9(1): 84–99.
- WALLER, T. R. 1969. The evolution of the *Argopecten gibbus* stock (Mollusca: Bivalvia), with emphasis on the Tertiary and Quarternary species of eastern North America. *The Paleontological Society, Memoir* 3: 1–125.
- WALLER, T. R. 1991. Evolutionary relationships among commercial scallops (Mollusca: Bivalvia: Pectinidae). Pp. 1–73 in S. E. Shumway, ed. *Scallops: Biology, Ecology and Aquaculture*. Developments in Aquaculture and Fisheries Science, 21. Elsevier Press, Amsterdam, Oxford, New York and Tokyo.
- WALLER, T. R. 1993. The evolution of "*Chlamys*" (Mollusca: Bivalvia: Pectinidae) in the tropical western Atlantic and eastern Pacific. *American Malacological Bulletin* 10(2): 195–249.
- WALLS, J. G. 1978. *Cone Shells: A Synopsis of Living Conidae*. T. F. H. Publications, Neptune, New Jersey. 1018 pp.
- WALLS, J. G. 1979. *Cowries*; second edition, revised. T. F. H. Publications, Neptune, New Jersey. 286 pp.
- WALLS, J. G. 1980. *Conchs, Tibias, and Harps*. T. F. H. Publications, Neptune, New Jersey. 191 pp.
- WARÉN, A. 1980. Revision of the genera *Thyca*, *Stilifer*, *Scalenostoma*, *Mucronalia* and *Echineulima* (Mollusca, Prosobranchia, Eulimidae). *Zoologica Scripta* 9: 187–210.

- WARÉN, A. 1980. Descriptions of new taxa of Eulimidae (Mollusca, Prosobranchia), with notes on some previously described genera. *Zoologica Scripta* 9: 283–306.
- WARÉN, A. 1983. A generic revision of the family Eulimidae (Gastropoda, Prosobranchia). *Journal of Molluscan Studies*, Supplement 1: 31–96.
- WARÉN, A. 1992. Case 2247. *Balea* Gray, 1824 (Mollusca, Gastropoda): Proposed conservation. *Bulletin of Zoological Nomenclature* 49(1): 12–15.
- WARÉN, A. 1992. Comments on and descriptions of eulimid gastropods from tropical West America. *The Veliger* 35(3): 177–194.
- WARÉN, A. 1992. *Strombiformis alba* Da Costa, 1778 (currently *Melanella (Balcis) alba*; Mollusca, Gastropoda): Proposed conservation of the specific name. *Bulletin of Zoological Nomenclature* 49(2): 112–115.
- WARÉN, A. 1994. Systematic position and validity of *Ebala* Gray, 1847 (Ebalidae fam. n., Pyramidelloidea, Heterobranchia). *Bollettino Malacologico* 30(5–9): 203–210.
- WARÉN, A. 1996. New and little known Mollusca from Iceland and Scandanavia. Part 3. *Sarsia* 81(3): 197–245.
- WARÉN, A., and C. MIFSUD. 1990. *Nanobalcis* a new eulimid genus (Prosobranchia) parasitic on cidaroid sea urchins, with two new species, and comments on *Sabinella bonifaciae* (Nordsieck). *Bollettino Malacologico* 26(1–4): 37–46.
- WARÉN, A., and M. SIBUET. 1981. *Ophieulima* (Mollusca, Prosobranchia), a new genus of ophiuroid parasites. *Sarsia* 66: 103–107.
- WARMKE, G. L., and R. T. ABBOTT. 1961. Caribbean Seashells. Livingstone Publishing Co., Narberth, Pennsylvania. 347 pp.
- WATTERS, G. T. 1981. Two new species of *Acanthochitona* from the New World (Polyplacophora: Cryptoplacidae). *The Nautilus* 95(4): 171–177.
- WATTERS, G. T. 1983. A new species of *Caducifer (Monostiolum)* from the western Atlantic (Buccinidae). *The Nautilus* 97(4): 125–128.
- WATTERS, G. T. 1990. A review of the Recent eastern Pacific Acanthochitoninae (Mollusca: Polyplacophora: Cryptoplacidae) with the description of a new genus, *Americhiton*. *The Veliger* 33(3): 241–271.
- WATTERS, G. T., and C. J. FINLEY. 1989. A revision of the western Atlantic Recent species of the genus *Monostiolum* Dall, 1904, and *Bailya (Parabailya)* new subgenus (Gastropoda: Buccinidae). *The Veliger* 32(1): 47–59.
- WEAVER, C. S., and J. E. DUPONT. 1970. Living Volutes; a Monograph of the Recent Volutidae of the World. Delaware Museum of Natural History, Monograph Series No. 1: i–xv, 1–375.
- WEBBER, F. S. 1930. A new collecting ground. *The Nautilus* 44(1): 29, 30.
- WEINSTEIN, M. P., C. M. COURTNEY, and J. C. KINCH. 1977. The Marco Island estuary: A summary of physicochemical and biological parameters. *Florida Scientist* 40(2): 97–124.
- WEISS, C. M. 1948. The seasonal occurrence of sedentary marine organisms in Biscayne Bay, Florida. *Ecology* 29(2): 153–172.
- WELLS, F. E. 1970. An ecological study of two sympatric species of *Fasciolaria* (Mollusca: Gastropoda) in Alligator Harbor, Florida. *The Veliger* 13(1): 95–104, 1 pl.
- WELLS, H. W. 1958. Feeding habits of *Murex fulvescens*. *Ecology* 39(3): 556–558.
- WELLS, H. W. 1958. Predation of pelecypods and gastropods by *Fasciolaria hunteria* (Perry). *Bulletin of Marine Science of the Gulf and Caribbean* 8(2): 152–166.
- WELLS, H. W. 1959. Notes on *Odostomia impressa* (Say). *The Nautilus* 72(4): 140–144.
- WELLS, H. W. 1961. The fauna of oyster beds, with special reference to the salinity factor. *Ecological Monographs* 31(3): 239–266.
- WELLS, H. W. 1969. Hydroid and sponge commensals of *Cantharus cancellarius* with a “false shell”. *The Nautilus* 82(3): 93–102.
- WELLS, H. W., and M. J. WELLS. 1961. Three species of *Odostomia* from North Carolina, with description of new species. *The Nautilus* 74(4): 149–157.

- WELLS, H. W., and M. J. WELLS. 1962. The distinction between *Acteocina candei* and *Retusa canaliculata*. The Nautilus 75(3): 87–93.
- WELLS, H. W., and M. J. WELLS. 1969. New host and distribution records of *Odostomia dianthophila*. The Nautilus 82(3): 109, 110.
- WHITE, F. A. 1894. *Melongena corona* Gmelin. The Nautilus 8(1): 11, 12.
- WHITE, F. A. 1896. Some notes on Florida Mollusca. The Nautilus 10(4): 40.
- WHITE, J. J. 1899. Shells of Lake Worth, Florida. The Nautilus 12(12): 142–144.
- WHITE, K. M. 1952. On a collection of molluscs from the Dry Tortugas, Florida. Proceedings of the Malacological Society of London 29(2–3): 106–120, pl. 6.
- WILCOX, J. R., and H. GAMBLE. 1974. The ecological significance of marine animal populations of the Indian River region. Section 2. Wood-boring molluscs of the Indian River region. Harbor Branch Consortium, Indian River Study, Annual Report 1973-1974. 2: 326–332.
- WILLAN, R. C. 1987. Phylogenetic systematics of the Notaspidea (Opisthobranchia) with reappraisal of families and genera. American Malacological Bulletin 5(2): 215–241.
- WILLCOX, J. 1894. The habits of Florida littoral mollusks. The Nautilus 8(7): 79, 80.
- WILLCOX, J. 1896. Notes on mollusks of Florida. The Nautilus 10(3): 27–29.
- WINNER, B. E. 1987. A Field Guide to Molluscan Spawn, Volume I. Privately published. 139 pp.
- WINNER, B. E. 1991. A Field Guide to Molluscan Spawn, Volume II. Privately published. 94 pp.
- WINNER, B. E. 1993. Life Styles of the Seashells. Privately published. 61 pp.
- WISE, J. B. 1996. Morphology and phylogenetic relationships of certain pyramidellid taxa (Heterobranchia). Malacologia 37(2): 443–511.
- WISE, J. B. 1997. *Petitilla*, new name for *Petitella* Wise, 1996, a preoccupied name (Mollusca: Gastropoda: Pyramidellidae). The Nautilus 110(2): 76.
- WITTICH, A. C. 1966. Account of an octopus bite. Quarterly Journal of the Florida Academy of Sciences 29(4): 265, 266.
- WOODS, E. 1970. June Keys field trip. Seafari 12(10): 2–4.
- WOODS, E. 1971. Grassy Key enclosure—Gone! Seafari 13(1): 1, 2.
- WORK, R. C. 1969. Systematics, ecology, and distribution of the mollusks of Los Roques, Venezuela. Bulletin of Marine Science 19(3): 614–711.
- WORK, R. C. 1970. Comments on *Pseudochama inezae* F. M. Bayer. Seafari 12(1): 1, 2.
- WORK, R. C. 1970. Further comments on the range of *Murex florifer* Reeve. Proceedings of the Biological Society of Washington 83(32): 349, 350.
- WRIGHT, P. B., and H. B. MOORE. 1970. A contribution to the ecology of *Cyclinella tenuis*. Bulletin of Marine Science 20(3): 793–801.
- YOUNG, D. K., M. A. BUZAS, and M. W. YOUNG. 1976. Species densities of macrobenthos associated with seagrass: A field experimental study of predation. Journal of Marine Research 34(4): 577–592.
- YOUNG, D. K., and M. W. YOUNG. 1977. Community structure of the macrobenthos associated with seagrass of the Indian River estuary, Florida. Pp. 359–381 in B. C. Coull, ed. Ecology of Marine Benthos. University of South Carolina Press, Columbia.
- ZEILLER, W. 1974. Tropical Marine Invertebrates of Southern Florida and the Bahama Islands. John Wiley and Sons, New York. 132 pp.

Checklist of Shallow-Water Marine Polychaetous Annelida of Florida

Thomas H. Perkins

Methods

This checklist of Florida shallow-water polychaetes, which current research is showing to be a weakly supported monophyletic group (Rouse and Fauchald, 1997), was derived from a variety of sources. These sources include 1) the extensive systematic literature on Florida polychaetes, which begins primarily with the publication on Florida annelids, in German, of Ehlers (1887), and which has not been systematically synthesized to allow for rapid identification; 2) the published results of ecological surveys; 3) data from specimen collections; 4) unpublished data and specimens examined from recently completed estuarine environmental-assessment programs (EMAP) conducted in Florida by the U.S. Environmental Protection Agency and the National Oceanic and Atmospheric Administration (NOAA) Coastal Oceans Program; and 5) other published and unpublished information from surveys conducted by the State of Florida and by qualified consultants for the state, the federal government, and private organizations. As a result, reliable polychaete identification data are available from almost all areas of the state.

The primary specimen repository from which species names were extracted for inclusion on this list is the Marine Specimen Collection housed at the Florida Marine Research Institute, St. Petersburg. Data from the Harbor Branch Oceanographic Museum, Fort Pierce, Florida, were also used. Other specimens from Florida, some of which have been examined but data for which were not generally used in compiling the list, are housed at the Florida Department of Environmental Protection's central laboratory, Tallahassee, and district offices; in the Texas A&M Oceanographic Collection, College Station, Texas; at Gulf Coast Research Laboratory, Ocean Springs, Mississippi; at Barry Vittor & Associates, Inc., Mobile, Alabama; in collections of the National Museum of Natural History, Washington, D.C.; and in collections of other national and international museums.

Citations for most of the literature listed as helpful in identifying Florida polychaetes (see References) were extracted from the Ward and Fauchald bibliography (Ward and Fauchald, 1997) available on the internet. Additional, more recent citations and local references not included in that bibliography are also

listed among the polychaete references, resulting in about 500 literature citations that are pertinent to the identification of Florida polychaetes.

Criteria used to determine which species names to include in the list were various combinations of the following: 1) location in estuarine and near-coastal waters of the state in depths of about 37 m or less; 2) a moderately skeptical determination by me of the reliability of an identification, continued availability of vouchers that will allow specimens to be reliably identified, or both; and 3) for published "lettered" or unnamed species, the availability of a description and voucher specimens that, with locality data, will allow species to subsequently be identified or described. A few taxa listed as "Genus name" cf. "species name," based on specimens in the FMRI Marine Specimen Collection that possibly are that species and may not deserve the "cf." designation have been included on the list.

Considering the state of knowledge of Florida polychaetes, this list is a work in progress. There is no doubt that there are names on the list that will prove to be incorrect, and some species may be listed under two or more names. There are specimens available of many undescribed species in Florida waters that are not listed, just as there are species that remain undiscovered.

The classification of the Polychaeta is currently unstable, especially at categories higher than family. The system in which the species are reported here is based on the classical system of Pettibone (1982). Another commonly used but different system, that of Fauchald (1977a), was used by the authors of the *Taxonomic Guide to the Polychaetes of the Northern Gulf of Mexico* (Uebelacker and Johnson, 1984). A new, well-documented classification system for family groups and higher categories has been proposed (Rouse and Fauchald, 1997). Rouse and Fauchald state that it is unlikely that any new classification will have any longevity, but their system should provide the basis for a stable and phylogenetically correct classification in the future.

Acknowledgments

Many biologists have provided specimens over the years. In particular, I thank Robert Ernest, Ecological

Associates (formerly Applied Biology, Inc.), Jensen Beach, Florida; Harvey Rudolph, Palm Beach County Government, formerly Florida Department of Environmental Protection (FDEP); Steve Kent, Florida Department of Environmental Protection, Orlando; David Karlen, Environmental Protection Commission of Hillsborough County; Vicki Whiting, FDEP central laboratory, Tallahassee; Jerry McLelland, Gulf Coast Research Laboratory; Dr. Gary Gaston and Carol Cleveland, University of Mississippi; and Dr. Marianne Whitehurst and Tim Thibault, Barry Vittor & Assoc., Inc. Bob Ernest also provided data on specimen identifications from many studies conducted by Applied Biology, Inc. Harvey Rudolph provided data on specimens he and others identified from Biscayne Bay. Jerry McLelland and Sarah LeCroy, Gulf Coast Research Laboratory, provided data for their specimens collected at Perdido Key, Florida, during studies for the National Park Service; David Karlen provided data for specimens from Tampa Bay collected for the Tampa Bay National Estuary Program. Tom Dix, Florida Marine Research Institute (FMRI), provided data for polychaetes identified

from FMRI studies in Florida Bay. Marianne Whitehurst and Tim Thibault provided data from studies conducted by Barry Vittor & Assoc., Inc., for NOAA in Biscayne Bay and Florida Bay and provided updates to the nomenclature of species reported in the *Taxonomic Guide to the Polychaetes of the Northern Gulf of Mexico* (Uebelacker and Johnson, 1984). Gary Gaston and Carol Cleveland also provided information from their studies for NOAA in Florida Bay and Biscayne Bay and from their Florida-West Indian Province EMAP studies for the U.S. Environmental Protection Agency (EPA) laboratory at Gulf Breeze, Florida. Dr. John Macauley, EPA, Gulf Breeze, Florida, and Linda Harwell, Johnson Controls, Inc., Gulf Breeze, Florida, the EPA data consultant, provided detailed data for specimens collected in the Florida area of the Louisianan Province estuarine EMAP program. Dr. Kristian Fauchald, National Museum of Natural History, Washington, D.C., Tim Thibault, Marianne Whitehurst, Gary Gaston, and Carol Cleveland reviewed draft copies of the species list and corrected several of my mistakes. All are gratefully acknowledged.

Checklist of the Polychaetous Annelida

Phylum Annelida

Class Polychaeta

Order Phyllodocida

Family Phyllodoceidae Örsted, 1843

Genus *Eulalia* Savigny, 1822

Eulalia hutchinsonensis (Perkins, 1984)

Eulalia myriacyclum (Schmarda, 1861)

Genus *Eumida* Malmgren, 1865

Eumida sanguinea (Örsted, 1843)

Genus *Eteone* Savigny, 1822

Subgenus *Hypereteone* Bergström, 1914

Eteone (Hypereteone) alba Webster, 1879

Eteone (Hypereteone) foliosa Quatrefages, 1866

Eteone (Hypereteone) heteropoda Hartman, 1951

Genus *Hesionura* Hartmann-Schröder, 1958

Hesionura coineau (Laubier, 1962)

Hesionura laubieri ? (Hartmann-Schröder, 1963)

Genus *Mystides* Théel, 1879

Mystides borealis Théel, 1879

(= *M. nr. borealis*, *vide* Eibye-Jacobsen, 1992)

Genus *Nereiphylla* Blainville, 1828

Nereiphylla castanea (Marenzeller, 1879)

Nereiphylla fragilis (Webster, 1879)

Nereiphylla nr. paretii of Hartman, 1951

Nereiphylla sp. A of Gathof, 1984

(as *Genetyllis* sp. A)

Genus *Paranaitis* Southern, 1914

Paranaitis capensis (Day, 1960)

Paranaitis gardineri Perkins, 1984

Paranaitis papillosa (Ehlers, 1887)

Paranaitis speciosa (Webster, 1879)

Genus *Phyllodoce* Lamarck, 1818

Subgenus *Anaitides* Czerniavsky, 1882

Phyllodoce (Anaitides) erythrophylla (Schmarda, 1861)

Phyllodoce (Anaitides) groenlandica (Örsted, 1843)

Phyllodoce (Anaitides) longipes (Kinberg, 1866)

Phyllodoce (Anaitides) maderiensis Langerhans, 1880

Phyllodoce (Anaitides) mucosa (Örsted, 1843)

Subgenus *Phyllodoce* Lamarck, 1818

Phyllodoce (Phyllodoce) arenae Webster, 1879

Phyllodoce (Phyllodoce) tortugae Treadwell, 1917

Genus *Pirakia* Bergström, 1914

Pirakia punctifera (Grube, 1860)

Genus *Protomystides* Czerniavsky, 1882

Protomystides bidentatus (Langerhans, 1880)

Genus *Pterocirrus* Claparède, 1868
Pterocirrus foliosus (Treadwell, 1924)

Genus *Sige* Malmgren, 1865
Sige parvicirrus (Perkins, 1984)

Family Lacydoniidae Bergström, 1914

Genus *Lacydonia* Marion & Bobretzky, 1875
Lacydonia miranda Marion & Bobretzky, 1875

Family Glyceridae Grube, 1850

Genus *Glycera* Lamarck, 1818
Glycera abranchiata Treadwell, 1900
Glycera americana Leidy, 1855
Glycera capitata Örsted, 1843
Glycera dibranchiata Ehlers, 1868
Glycera oxycephala Ehlers, 1887
Glycera papillosa Grube, 1857
Glycera robusta Ehlers, 1868
Glycera sphyrabrancha Schmarida, 1861
Glycera tessellata Grube, 1863
Glycera sp. A of Gilbert, 1984
Glycera sp. C of Gilbert, 1984
Glycera sp. D of Gilbert, 1984
Glycera sp. E of Gilbert, 1984
Glycera sp. F of Gilbert, 1984

Genus *Hemipodus* Quatrefages, 1866
Hemipodus roseus Quatrefages, 1866

Family Goniadidae Kinberg, 1866

Genus *Glycinde* Müller, 1858
Glycinde nordmanni (Malmgren, 1866)
Glycinde solitaria (Webster, 1879)

Genus *Goniada* Audouin & Milne Edwards, 1833
Goniada acicula Hartman, 1940
Goniada littorea Hartman, 1950
Goniada maculata Örsted, 1843
Goniada multidentopsis Perkins, 1980
Goniada teres Treadwell, 1931

Genus *Goniadella* Hartman, 1950
Goniadella sp. A of Gilbert, 1984

Genus *Goniadides* Hartmann-Schröder, 1960
Goniadides carolinae Day, 1973

Genus *Progoniada* Hartman, 1965

Progoniada regularis Hartman, 1965

Family Sphaerodoridae Malmgren, 1867

Genus *Ephesiella* Chamberlin, 1919
Ephesiella mammifera Fauchald, 1974

Genus *Sphaerodoridium* Lützen, 1961
Sphaerodoridium lutzeni Kudenov, 1987

Family Hesionidae Grube, 1850

Genus *Gyptis* Marion & Bobretzky, 1875
Gyptis crypta Pleijel, 1993
Gyptis plurisetis Hilbig, 1992

Genus *Hesione* Lamarck, 1818
Hesione picta Müller, 1858

Genus *Heteropodarke* Hartmann-Schröder, 1962
Heteropodarke formalis Perkins, 1984
Heteropodarke lyonsi Perkins, 1984

Genus *Leocrates* Kinberg, 1866
Leocrates chinensis Kinberg, 1866

Genus *Microphthalmus* Metschnikow, 1865
Microphthalmus aberrans (Webster & Benedict, 1887)
Microphthalmus hamosus Westheide, 1982
Microphthalmus hartmanae Westheide, 1977
Microphthalmus szcelkowi Meczniakow, 1865

Genus *Ophiodromus* Sars, 1861
Ophiodromus nr. *guanicus* of Hartman, 1951
(as *Podarke* nr. *guanica*)
Ophiodromus obscurus (Verrill, 1873)
Ophiodromus obscurus of Uebelacker, 1984
(as *Podarke obscura*)
Ophiodromus sp. A of Uebelacker, 1984
Ophiodromus sp. B of Uebelacker, 1984
(as *Podarke* sp. A)

Genus *Parahehione* Pettibone, 1966
Parahehione luteola (Webster, 1879)

Genus *Podarkeopsis* Laubier, 1961
Podarkeopsis levifuscina Perkins, 1984

Genus *Psamathe* Johnston, 1836
Psamathe haploseta Perkins, 1984
Psamathe sp. of Perkins, 1984
(as *Kefersteinia* sp.)

Genus *Syllidia* Quatrefages, 1866
Syllidia armata Quatrefages, 1866

Family Pilargidae Saint Joseph, 1899

Genus *Ancistrotyllis* McIntosh, 1879
Ancistrotyllis carolinensis Gardiner, 1976
Ancistrotyllis commensalis Gardiner, 1976
Ancistrotyllis hartmanae Pettibone, 1966
Ancistrotyllis jonesi Pettibone, 1966
Ancistrotyllis papillosa (Jones, 1961)
Ancistrotyllis sp. C of Wolf, 1984

Genus *Cabira* Webster, 1879
Cabira incerta Webster, 1879

Genus *Glyphohesione* Friedrich, 1950
Glyphohesione longicirrata Licher, 1994

Genus *Litocorsa* Pearson, 1970
Litocorsa antennata Wolf, 1986

Genus *Parandalia* Emerson & Fauchald, 1971
Parandalia americana (Hartman, 1947)
Parandalia tricuspis (Müller, 1858)

Genus *Pilargis* Saint Joseph, 1899
Pilargis berkeleyae Monro, 1933
Pilargis pacifica Zachs, 1933
Pilargis verrucosa Saint Joseph, 1899
Pilargis sp. A of Uebelacker, 1984

Genus *Sigambra* Müller, 1858
Sigambra bassi (Hartman, 1945)
Sigambra tentaculata (Treadwell, 1941)
Sigambra wassi Pettibone, 1966

Genus *Synelmis* Chamberlin, 1919
Synelmis acuminata Wolf, 1986
Synelmis ewingi Wolf, 1986

Family Syllidae Grube, 1850

Genus *Autolytus* Grube, 1850
Autolytus brevicirrata Winternitz, 1936
Autolytus dentalius Imajima, 1966
Autolytus sp. A of Uebelacker, 1984

Genus *Branchiosyllis* Ehlers, 1887
Branchiosyllis diazi Rioja, 1958
Branchiosyllis exilis (Gravier, 1900)
Branchiosyllis oculata Ehlers, 1887

Genus *Brania* Quatrefages, 1866

Brania gallagheri Perkins, 1981
Brania wellfleetensis Pettibone, 1956

Genus *Dentatisyllis* Perkins, 1981
Dentatisyllis carolinae (Day, 1973)

Genus *Dioplosyllis* Gidholm, 1962
Dioplosyllis octodentata Perkins, 1981

Genus *Eurysyllis* Ehlers, 1864
Eurysyllis tuberculata Ehlers, 1864

Genus *Eusyllis* Malmgren, 1867
Eusyllis heterocirrata Hartmann-Schröder, 1959
Eusyllis lamelligera Marion & Bobretzky, 1975

Genus *Exogone* Örsted, 1845
 Subgenus *Exogone* Örsted, 1845
Exogone (Exogone) arenosa Perkins, 1981
Exogone (Exogone) breviantennata Hartmann-Schröder, 1959
Exogone (Exogone) dispar (Webster, 1879)
Exogone (Exogone) lourei Berkeley & Berkeley, 1938
Exogone (Exogone) naidina Örsted, 1845
Exogone (Exogone) pseudolourei San Martín, 1991
Exogone (Exogone) rolani San Martín, 1991
Exogone (Exogone) verugera (Claparède, 1868)
 Subgenus *Parexogone* Caullery & Mesnil, 1916
Exogone (Parexogone) atlantica Perkins, 1981
Exogone (Parexogone) caribensis San Martín, 1991

Genus *Grubeosyllis* Verrill, 1900
Grubeosyllis clavata (Claparède, 1863)
Grubeosyllis nitidula Verrill, 1900
Grubeosyllis rugulosa Verrill, 1900
Grubeosyllis swedmarki (Gidholm, 1962)
Grubeosyllis vietezi (San Martín, 1984)

Genus *Haplosyllides* Augener, 1922
Haplosyllides floridanus Augener, 1922

Genus *Haplosyllis* Langerhans, 1879
Haplosyllis spongicola (Grube, 1855) complex

Genus *Levidorum* Hartman, 1967
Levidorum hartmanae Perkins, 1987
Levidorum pettiboneae Perkins, 1987

Genus *Odontosyllis* Claparède, 1863
Odontosyllis enopla Verrill, 1900
Odontosyllis fulgurans (Audouin & Milne Edwards, 1833)
Odontosyllis longigulata Perkins, 1981

- Odontosyllis octodentata* Treadwell, 1917
- Genus *Opistosyllis* Langerhans, 1879
Opisthosyllis brunnea Langerhans, 1879
- Genus *Opisthodonta* Langerhans, 1879
Opisthodonta sp. A of Uebelacker, 1984
Opisthodonta sp. B of Uebelacker, 1984
- Genus *Parapionosyllis* Fauvel, 1923
Parapionosyllis longicirrata (Webster & Benedict, 1884)
Parapionosyllis uebelackerae San Martín, 1991
Parapionosyllis floridana San Martín, 1991
- Genus *Parasphaerosyllis* Monro, 1937
Parasphaerosyllis indica Monro, 1937
- Genus *Pionosyllis* Malmgren, 1867
Pionosyllis aciculagrossa San Martín, 1990
Pionosyllis gesae Perkins, 1981
Pionosyllis spinisetosa San Martín, 1990
Pionosyllis weismanni Langerhans, 1879
Pionosyllis sp. of Taylor, 1971
- Genus *Plakosyllis* Hartmann-Schröder, 1956
Plakosyllis quadrioculata Perkins, 1981
- Genus *Pseudosyllides* Augener, 1927
Pseudosyllides curacaoensis Augener, 1927
- Genus *Sphaerosyllis* Claparède, 1963
Sphaerosyllis aciculata Perkins, 1981
Sphaerosyllis bilobata Perkins, 1981
Sphaerosyllis brevidentata Perkins, 1981
Sphaerosyllis glandulata Perkins, 1981
Sphaerosyllis labyrinthophila Gardiner & Wilson, 1979
Sphaerosyllis magnidentata Perkins, 1981
Sphaerosyllis perkinsi Riser, 1991
Sphaerosyllis piriferopsis Perkins, 1981
Sphaerosyllis riseri Perkins, 1981
Sphaerosyllis taylori Perkins, 1981
- Genus *Streptospinigera* Kudenov, 1983
Streptospinigera heteroseta Kudenov, 1983
- Genus *Streptosyllis* Webster & Benedict, 1884
Streptosyllis pettiboneae Perkins, 1981
Streptosyllis verrilli (Moore, 1908)
- Genus *Syllides* Örsted, 1845
Syllides bansei Perkins, 1981
Syllides floridanus Perkins, 1981
- Syllides fulvus* (Marion & Bobretzky, 1875)
Syllides gomezi San Martín, 1990
Syllides sp. A of Uebelacker, 1984
- Genus *Syllis* Lamarck, 1818
Subgenus *Ehlersia* Quatrefages, 1866
Syllis (*Ehlersia*) cf. *cornuta* of San Martín, 1992
Syllis (*Ehlersia*) *mexicana* (Rioja, 1960)
Subgenus *Syllis* Lamarck, 1818
Syllis (*Syllis*) *gracilis* Grube, 1840
Syllis (*Syllis*) *spongiphila* Verrill, 1885
Subgenus *Typosyllis* Langerhans, 1879
Syllis (*Typosyllis*) *aciculata* (Treadwell, 1945)
Syllis (*Typosyllis*) *alosae* San Martín, 1992
Syllis (*Typosyllis*) *alternata* Moore, 1908
Syllis (*Typosyllis*) *amica* (Quatrefages, 1866)
Syllis (*Typosyllis*) *broomensis* (Hartmann-Schröder, 1979)
Syllis (*Typosyllis*) *cincinnata* Verrill, 1900
Syllis (*Typosyllis*) *corallicoides* Augener, 1922
Syllis (*Typosyllis*) *corallicola* Verrill, 1900
Syllis (*Typosyllis*) *hyalina* Grube, 1863
Syllis (*Typosyllis*) cf. *lutea* (Hartmann-Schröder, 1960)
Syllis (*Typosyllis*) *ortezi* San Martín, 1992
Syllis (*Typosyllis*) *prolifera* Krohn, 1852
Syllis (*Typosyllis*) *sardai* San Martín, 1992
Syllis (*Typosyllis*) *tigrinoides* Augener, 1922
Syllis (*Typosyllis*) *tortugaensis* Augener, 1922
(= *Syllis* (*Typosyllis*) *armillaris* of Uebelacker, 1982)
Syllis (*Typosyllis*) *tortugaensis* of Monro, 1933
Syllis (*Typosyllis*) *variegata* Grube, 1860
Syllis (*Typosyllis*) *vittata* Grube, 1840
Syllis (*Typosyllis*) *vivipara* ? Krohn, 1869
Syllis (*Typosyllis*) sp. B of Uebelacker, 1984
- Genus *Trypanosyllis* Claparède, 1864
Trypanosyllis coeliaca Claparède, 1868
Trypanosyllisinglei Perkins, 1981
Trypanosyllis parvidentata Perkins, 1981
Trypanosyllis prampramensis Augener, 1918
Trypanosyllis savagei Perkins, 1981
Trypanosyllis vittigera Ehlers, 1887
- Syllidae, Eusyllinae undetermined genus
“*Ehlersia*” *ferrugina* Langerhans, 1881
- Family Nereididae Lamarck, 1818**
- Genus *Ceratocephale* Malmgren, 1867
Ceratocephale oculata Banse, 1977
- Genus *Ceratonereis* Kinberg, 1866

- Subgenus *Ceratonereis* Kinberg, 1866
Ceratonereis (Ceratonereis) longicirrata Perkins, 1980
Ceratonereis (Ceratonereis) mirabilis Kinberg, 1866
Ceratonereis (Ceratonereis) singularis Treadwell, 1929
- Subgenus *Compositia* Hartmann-Schröder, 1985
Ceratonereis (Compositia) irritabilis (Webster, 1879)
Ceratonereis (Compositia) versipedata Ehlers, 1887

- Genus *Gymnonereis* Horst, 1919
Gymnonereis crosslandi (Monro, 1933)

- Genus *Laeonereis* Hartman, 1945
Laeonereis culveri (Webster, 1879)

- Genus *Namalycastis* Hartman, 1959
Namalycastis abiuma (Müller in Grube, 1871)

- Genus *Nereis* Linnaeus, 1758
 Subgenus *Neanthes* Kinberg, 1866
Nereis (Neanthes) acuminata Ehlers, 1868
Nereis (Neanthes) micromma Harper, 1979
Nereis (Neanthes) succinea Frey & Leuckart, 1847
- Subgenus *Nereis* Linnaeus, 1758
Nereis (Nereis) allenae Pettibone, 1956
Nereis (Nereis) falsa Quatrefages, 1866
Nereis (Nereis) grayi Pettibone, 1956
Nereis (Nereis) jacksoni Kinberg, 1866
Nereis (Nereis) lamellosa Ehlers, 1868
Nereis (Nereis) largoensis Treadwell, 1931
Nereis (Nereis) panamensis Fauchald, 1977
Nereis (Nereis) riisei Grube, 1857

- Genus *Perinereis* Kinberg, 1866
Perinereis anderssoni Kinberg, 1866
Perinereis floridana (Ehlers, 1868)

- Genus *Platynereis* Kinberg, 1866
Platynereis dumerilii (Audouin & Milne Edwards, 1833)

- Genus *Rullierinereis* Pettibone, 1971
Rullierinereis mexicana (Treadwell, 1928)
Rullierinereis sp. A of Taylor, 1984

- Genus *Stenoninereis* Wesenberg-Lund, 1958
Stenoninereis martini Wesenberg-Lund, 1958

- Genus *Websterinereis* Pettibone, 1971
Websterinereis tridentata (Webster, 1879)

Family Nephtyidae Grube, 1850

- Genus *Aglaophamus* Kinberg, 1866
Aglaophamus circinata (Verrill, 1874)
Aglaophamus verrilli (McIntosh, 1885)

- Genus *Inermonephtys* Fauchald, 1968
Inermonephtys inermis (Ehlers, 1887)

- Genus *Micronephtys* Friedrich, 1939
Micronephtys minuta (Théel, 1879)

- Genus *Nephtys* Lamarck, 1818
Nephtys bucera Ehlers, 1868
Nephtys cryptomma Harper, 1986
Nephtys incisa Malmgren, 1865
Nephtys picta Ehlers, 1868
Nephtys simoni Perkins, 1980
Nephtys squamosa Ehlers, 1887

Family Paralacydoniidae Pettibone, 1963

- Genus *Paralacydonia* Fauvel, 1913
Paralacydonia paradoxa Fauvel, 1913

Family Aphroditidae Lamarck, 1818

- Genus *Aphrodita* Linnaeus, 1758
Aphrodita acuminata Ehlers, 1887
Aphrodita objecta Ehlers, 1887

- Genus *Aphrogenia* Kinberg, 1856
Aphrogenia sp. A of Gathof, 1984

- Genus *Pontogenia* Claparède, 1868
Pontogenia chrysocoma (Baird, 1865)
Pontogenia maggae Augener, 1906
Pontogenia sericoma Ehlers, 1887
Pontogenia sp. A of Gathof, 1984

Family Polynoidae Kinberg, 1856

- Genus *Halosydna* Kinberg, 1856
Halosydna leucohyba (Schmarda, 1861)

- Genus *Harmothoe* Kinberg, 1856
Harmothoe aculeata Andrews, 1891
Harmothoe crucis (Grube, 1856)
Harmothoe imbricata (Linnaeus, 1767)
Harmothoe sp. B of Weston, 1984
Harmothoe sp. C of Weston, 1984

- Genus *Hermenia* Grube, 1856
Hermenia verruculosa Grube, 1856

- Genus *Lepidametria* Webster, 1879

Lepidametria commensalis Webster, 1879

Genus *Lepidasthenia* Malmgren, 1867
Lepidasthenia varia Treadwell, 1917
Lepidasthenia sp. A of Weston, 1984

Genus *Lepidonopsis* Pettibone, 1977
Lepidonopsis humilis (Augener, 1922)

Genus *Lepidonotus* Leach, 1816
Lepidonotus inquilinus Treadwell, 1917
Lepidonotus sublevis Verrill, 1873
Lepidonotus variabilis Webster, 1879

Genus *Malmgreniella* Hartman, 1967
Malmgreniella galetaensis Pettibone, 1993
Malmgreniella maccraryae Pettibone, 1993
Malmgreniella pierceae Pettibone, 1993
Malmgreniella puntotorensis Pettibone, 1993
Malmgreniella taylori Pettibone, 1993
Malmgreniella variegata (Treadwell, 1917)

Genus *Phyllohartmania* Pettibone, 1961
Phyllohartmania taylori Pettibone, 1961

Genus *Thormora* Baird, 1865
Thormora johnstoni (Kinberg, 1855)
Thormora taeniata (Ehlers, 1887)

Polynoidae gen. A of Weston, 1984
 Undetermined sp. of Weston, 1984

Polynoidae gen. C of Weston, 1984
 Undetermined sp. of Weston, 1984

Polynoidae undetermined genus
 Polynoid sp. A of Taylor, 1971

Family Acoetidae Kinberg, 1858

Genus *Acoetes* Audouin & Milne Edwards, 1832
Acoetes pleei Audouin & Milne Edwards, 1832

Genus *Euarche* Ehlers, 1887
Euarche tubifex Ehlers, 1887

Genus *Eupolyodontes* Buchanan, 1894
Eupolyodontes batabanoensis Ibarzabal, 1988

Genus *Panthalis* Kinberg, 1856
Panthalis pustulata Treadwell, 1924

Genus *Polyodontes* Renieri, 1828
Polyodontes lupinus (Stimpson, 1856)

Polyodontes oculeus (Treadwell, 1900)

Family Eulepethidae Chamberlin, 1919

Genus *Grubeulepis* Pettibone, 1969
Grubeulepis augeneri Pettibone, 1969
Grubeulepis mexicana (Berkeley & Berkeley, 1939)
Grubeulepis westoni Pettibone, 1986

Genus *Lamelleulepethus* Pettibone, 1986
Lamelleulepethus biminiensis Pettibone, 1986

Genus *Mexieulepis* Rioja, 1961
Mexieulepis weberi (Horst, 1922)

Family Sigalionidae Kinberg, 1856

Genus *Dayipsammolyce* Pettibone, 1997
Dayipsammolyce ctenidophora (Day, 1973)

Genus *Fimbriosthenelais* Pettibone, 1971
Fimbriosthenelais hobbsi Pettibone, 1971
Fimbriosthenelais minor (Pruvot & Racovitza, 1895)
Fimbriosthenelais sp. A of Wolf, 1984

Genus *Pelogenia* Schmarda, 1861
Pelogenia anoculata (Hartman, 1939)
Pelogenia fimbriata (Hartman, 1939)
Pelogenia kinbergi (Hansen, 1882)

Genus *Sigalion* Audouin & Milne Edwards, 1832
Sigalion arenicola Verrill, 1880
Sigalion lewisi Berkeley & Berkeley, 1939
Sigalion sp. A of Wolf, 1984
Sigalion sp. B of Wolf, 1984
 (as *Thalenessa* sp. A)

Genus *Sthenelais* Kinberg, 1856
Sthenelais boa (Johnston, 1839)
Sthenelais limicola (Ehlers, 1864)
Sthenelais sp. A of Wolf, 1984

Genus *Sthenolepis* Willey, 1905
Sthenolepis cf. *grubei* of Wolf, 1984

Family Pholoidae Kinberg, 1858

Genus *Taylorpholoe* Pettibone, 1992
Taylorpholoe hirsuta (Rullier & Amoureux, 1979)

Family Chrysopetalidae Ehlers, 1864

Genus *Acanthopale* San Martín, 1986

Acanthopale perkinsi San Martín, 1986

Genus *Bhawania* Schmarda, 1861
Bhawania goodei Webster, 1884
Bhawania heteroseta (Hartman, 1945)

Genus *Chrysopetalum* Ehlers, 1864
Chrysopetalum elegans Bush, 1900
Chrysopetalum eurypalea Perkins, 1985
Chrysopetalum floridanum Perkins, 1985
Chrysopetalum heteropalea Perkins, 1985

Genus *Hyalopale* Perkins, 1985
Hyalopale bispinosa Perkins, 1985

Genus *Paleanotus* Schmarda, 1861
Paleanotus chrysolepis Schmarda, 1861

Genus *Treptopale* Perkins, 1985
Treptopale rudolphi Perkins, 1985

Chrysopetalidae undetermined genus
 Undetermined sp. of Gathof, 1984
 (as *Paleanotus* sp. A)

Family Pisionidae Southern, 1914

Genus *Pisione* Grube, 1857
Pisione hartmannschroederiae Westheide, 1995
Pisione remota (Southern, 1914)
Pisione sp. A of Wolf, 1984

Genus *Pisionidens* Aiyar & Alikunhi, 1943
Pisionidens indicus (Aiyar & Alikunhi, 1940)

Order Amphinomida

Family Amphinomidae Lamarck, 1818

Genus *Amphinome* Bruguière, 1789
Amphinome rostrata (Pallas, 1776)

Genus *Chloeia* Lamarck, 1818
Chloeia viridis Schmarda, 1861

Genus *Eurythoe* Kinberg, 1857
Eurythoe complanata (Pallas, 1766)
Eurythoe sp. B of Uebelacker, 1984

Genus *Hermodice* Kinberg, 1867
Hermodice carunculata (Pallas, 1766)

Genus *Hipponoa* Audouin & Milne Edwards, 1830
Hipponoa gaudchaudi Audouin & Milne Edwards,
 1830

Genus *Notopygos* Grube, 1855
Notopygos crinita Grube, 1855

Genus *Paramphinome* Sars, 1869
Paramphinome sp. B of Wolf, 1984

Genus *Pareurythoe* Gustafson, 1930
Pareurythoe americana Hartman, 1951

Genus *Pseudeurythoe* Fauvel, 1932
Pseudeurythoe ambigua (Monro, 1933)
Pseudeurythoe fauchaldi (San Martín, 1986)
Pseudeurythoe paucibranchiata Fauvel, 1932

Family Euphrosinidae Williams, 1851

Genus *Euphrosine* Lamarck, 1818
Euphrosine triloba Ehlers, 1887
Euphrosine cf. *triloba* of Gilbert, 1984
Euphrosine sp. B of Gilbert, 1984

Order Eunicida

Family Onuphidae Kinberg, 1865

Genus *Americanuphis* Fauchald, 1973
Americanuphis magna (Andrews, 1891)

Genus *Diopatra* Audouin & Milne Edwards, 1833
Diopatra cuprea (Bosc, 1802)
Diopatra neotridens Hartman, 1944
Diopatra cf. *papillata* of Gathof, 1984
Diopatra tridentata Hartman, 1944

Genus *Kinbergonuphis* Fauchald, 1882
Kinbergonuphis simoni (Santos, Day & Rice, 1981)
Kinbergonuphis microcephala (Hartman, 1944)
Kinbergonuphis sp. C of Gathof, 1984

Genus *Mooreonuphis* Fauchald, 1982
Mooreonuphis nebulosa (Moore, 1911)
Mooreonuphis pallidula (Hartman, 1965)

Genus *Onuphis* Audouin & Milne Edwards, 1833
Onuphis eremita oculata Hartman, 1951
Onuphis sp. A of Gathof, 1984

Family Eunicidae Lamarck, 1818

Genus *Eunice* Cuvier, 1817
Eunice aphroditois (Pallas, 1788)
Eunice articulata Ehlers, 1887
Eunice binominata Quatrefages, 1866
Eunice brevis (Ehlers, 1887)
Eunice cariboea Grube, 1856

Eunice conglomerans Ehlers, 1887
Eunice culebra Treadwell, 1900
Eunice denticulata Webster, 1884
Eunice filamentosa Grube, 1856
Eunice filamentosa of Treadwell, 1921
 (as *Leodice filamentosa*)
Eunice floridana (Pourtalès, 1869)
Eunice fucata Ehlers, 1887
Eunice goodei Fauchald, 1992
Eunice guanica (Treadwell, 1921)
Eunice imogena (Monro, 1924)
Eunice longisetis Webster, 1884
Eunice macrobranchia Schmarda, 1861
Eunice multicylindri Shisko, 1981
Eunice mutilata Webster, 1884
Eunice mutilatoides Augener, 1922
Eunice rosaurae Monro, 1939
Eunice rubra Grube, 1856
Eunice spongicola (Treadwell, 1921)
Eunice stigmatura (Verrill, 1900)
Eunice tenuis (Treadwell, 1921)
Eunice unifrons (Verrill, 1900)
Eunice violaceomaculata Ehlers, 1887
Eunice vittatopsis Fauchald, 1970
Eunice websteri Fauchald, 1969
Eunice weintraubi Lu & Fauchald, 1998
Eunice wui Lu & Fauchald, 1998

Genus *Euniphysa* Wesenberg-Lund, 1949
Euniphysa sp. A of Gathof, 1984

Genus *Lysidice* Lamarck, 1818
Lysidice ninetta Audouin & Milne Edwards, 1833
Lysidice notata Ehlers, 1887
Lysidice sulcata Treadwell, 1900
Lysidice tortugae Treadwell, 1921

Genus *Marphysa* Quatrefages, 1866
Marphysa acicularium Webster, 1884
Marphysa cf. *belli* of Gathof, 1984
Marphysa belli oculata Treadwell, 1921
Marphysa nobilis Treadwell, 1917
Marphysa regalis Verrill, 1900
Marphysa sanguinea (Montagu, 1815)
Marphysa viridis Treadwell, 1917
Marphysa sp. A of Gathof, 1984

Genus *Nematonereis* Schmarda, 1861
Nematonereis hebes Verrill, 1900
Nematonereis unicornis (Grube, 1840)

Genus *Palola* Gray in Stair, 1847
Palola siciliensis (Grube, 1840)

Genus *Paramarphysa* Ehlers, 1887
Paramarphysa longula Ehlers, 1887

Family Lumbrineridae Schmarda, 1861

Genus *Lumbrinerides* Orensanz, 1973
Lumbrinerides acutus (Verrill, 1875)
Lumbrinerides dayi Perkins, 1979
Lumbrinerides jonesi Perkins, 1979

Genus *Lumbrineriopsis* Orensanz, 1973
Lumbrineriopsis paradoxa (Saint Joseph, 1888)

Genus *Lumbrineris* Blainville, 1828
 Subgenus *Abyssoninoe* Orensanz, 1990
Lumbrineris (Abyssoninoe ?) candida (Treadwell, 1921)
 Subgenus *Augeneria* Monro, 1930
Lumbrineris (Augeneria) albidentata Ehlers, 1908
Lumbrineris (Augeneria ?) paucidentata Treadwell, 1921

Subgenus *Lumbricalus* Frame, 1992
Lumbrineris (Lumbricalus) dayi (Frame, 1992)

Subgenus *Lumbrineris* Blainville, 1828
Lumbrineris (Lumbrineris) coccinea (Renier, 1804)
Lumbrineris (Lumbrineris) floridana (Ehlers, 1887)
Lumbrineris (Lumbrineris) floridana polygnatha
 Monro, 1933

Lumbrineris (Lumbrineris) inflata Moore, 1911
Lumbrineris (Lumbrineris) latreilli Auct.
Lumbrineris (Lumbrineris) sp. C of Uebelacker, 1984

Lumbrineris (Lumbrineris) sp. D of Uebelacker, 1984

Lumbrineris (Lumbrineris) sp. E of Uebelacker, 1984

Subgenus *Paraninoe* Levinstein, 1977
Lumbrineris (Paraninoe) brevipes McIntosh, 1903

Subgenus *Scoletoma* Blainville, 1828
Lumbrineris (Scoletoma ?) branchiata Treadwell, 1921
Lumbrineris (Scoletoma) ernesti Perkins, 1979
Lumbrineris (Scoletoma) heteropoda (Marenzeller, 1879)
Lumbrineris (Scoletoma) maculata (Treadwell, 1900)
Lumbrineris (Scoletoma) parvipedata (Treadwell, 1900)

Lumbrineris (Scoletoma) tenuis (Verrill, 1873)
Lumbrineris (Scoletoma) testudinum (Augener, 1922)

Lumbrineris (Scoletoma) tetraura (Schmarda, 1861)
 (= *Lumbrineris impatiens* (Claparède, 1868))
Lumbrineris (Scoletoma) verrilli Perkins, 1979

Genus *Lysarete* Kinberg, 1865
Lysarete brasiliensis Kinberg, 1865

Genus *Ninoe* Kinberg, 1865
Ninoe nigripes gracilis Hartman, 1951

Family Oeonidae Kinberg, 1865

Genus *Arabella* Grube, 1850
Arabella iricolor (Montagu, 1804)
Arabella maculosa Verrill, 1900
Arabella multidentata (Ehlers, 1887)
Arabella mutans Auct.

Genus *Drilonereis* Claparède, 1870
Drilonereis cylindrica Hartman, 1951
Drilonereis debilis (Ehlers, 1887)
Drilonereis longa Webster, 1879
Drilonereis magna Webster & Benedict, 1887
Drilonereis spatula (Treadwell, 1911)
Drilonereis sp. E of Uebelacker, 1984

Genus *Oenone* Lamarck, 1818
Oenone fulgida (Lamarck, 1818)

Family Dorvilleidae Chamberlin, 1919

Genus *Diaphorosoma* Wolf, 1986
Diaphorosoma magnavena Wolf, 1986

Genus *Dorvillea* Parfitt, 1866
 Subgenus *Dorvillea* Parfitt, 1866
Dorvillea (Dorvillea) clavata Wolf, 1986
Dorvillea (Dorvillea) largidentis Wolf, 1986
Dorvillea (Dorvillea) rubra (Grube, 1856)
Dorvillea (Dorvillea) sociabilis (Webster, 1879)
Dorvillea (Dorvillea) vittata (Grube, 1856)
 Subgenus *Schistomeringos* Jumars, 1974
Dorvillea (Schistomeringos) pectinata (Perkins, 1979)
Dorvillea (Schistomeringos) perkinsi Wolf, 1986
Dorvillea (Schistomeringos) rudolphi (delle Chiaje, 1828)

Genus *Gymnodorvillea* Wainright & Perkins, 1982
Gymnodorvillea floridana Wainright & Perkins, 1982

Genus *Meiodorvillea* Jumars, 1974
Meiodorvillea sp. A of Wolf, 1984
Meiodorvillea sp. B of Wolf, 1984

Genus *Ougia* Wolf, 1986
Ougia tenuidentis Wolf, 1986

Genus *Pettiboneia* Orensanz, 1973
Pettiboneia blakei Wolf, 1987
Pettiboneia duofurca Wolf, 1987

Genus *Protodorvillea* Pettibone, 1961
Protodorvillea bifida Perkins, 1979
Protodorvillea kefersteini (McIntosh, 1869)

Genus *Westheidia* Wolf, 1986
Westheidia minutimala Wolf, 1986

Order Orbiniida
Family Orbiniidae Hartman, 1942

Genus *Leitoscoloplos* Day, 1977
Leitoscoloplos foliosus (Hartman, 1951)
Leitoscoloplos fragilis (Verrill, 1873)
Leitoscoloplos robustus (Verrill, 1873)

Genus *Naineris* Blainville, 1828
Naineris bicornis Hartman, 1951
Naineris grubei (Gravier, 1909)
Naineris laevigata (Grube, 1855)
Naineris ramosa (Schmarda, 1861)
Naineris setosa (Verrill, 1900)
Naineris sp. of Taylor, 1971

Genus *Orbinia* Quatrefages, 1866
Orbinia americana Day, 1973
Orbinia riseri (Pettibone, 1957)

Genus *Pararicia* Solís-Weiss & Fauchald, 1989
Pararicia belizensis Solís-Weiss & Fauchald, 1989

Genus *Pettibonella* Solís-Weiss & Fauchald, 1989
Pettibonella multiuncinata Solís-Weiss & Fauchald, 1989

Genus *Phylo* Kinberg, 1866
Phylo ornatus (Verrill, 1873)

Genus *Proscoplos* Day, 1954
Proscoplos sp. A of Taylor, 1984

Genus *Scoloplos* Blainville, 1828
Scoloplos acmeceps Chamberlin, 1919
Scoloplos capensis (Day, 1961)
Scoloplos rubra (Webster, 1879)
Scoloplos texana Maciolek & Holland, 1978
Scoloplos sp. B of Taylor, 1984

Order Spionida
Family Spionidae Grube, 1850

- Genus *Aonides* Claparède, 1864
Aonides mayaguezensis Auct.
Aonides paucibranchiata Southern, 1914
- Genus *Aoprionospio* Foster, 1969
Aoprionospio dayi Foster, 1969
Aoprionospio pygmaea (Hartman, 1961)
- Genus *Boccardiella* Blake & Kudenov, 1978
Boccardiella hamata (Webster, 1879)
Boccardiella ligerica (Ferroniere, 1898)
- Genus *Carazziella* Blake & Kudenov, 1978
Carazziella hobsonae Blake, 1979
- Genus *Dipolydora* Verrill, 1879
Dipolydora armata (Langerhans, 1880)
Dipolydora barbilla (Blake, 1981)
Dipolydora bidentata (Zachs, 1933)
Dipolydora caulleryi (Mesnil, 1897)
Dipolydora commensalis (Andrews, 1891)
Dipolydora giardi (Mesnil, 1896)
Dipolydora socialis (Schmarda, 1861)
Dipolydora tetrabranchia (Hartman, 1945)
- Genus *Dispio* Hartman, 1951
Dispio uncinata Hartman, 1951
- Genus *Laonice* Malmgren, 1867
Laonice cirrata (Sars, 1851)
- Genus *Malacoceros* Quatrefages, 1843
Malacoceros indicus (Fauvel, 1928)
Malacoceros vanderhorsti (Augener, 1927)
- Genus *Microspio* Mesnil, 1896
Microspio pigmentata (Reish, 1959)
- Genus *Paraprionospio* Caullery, 1914
Paraprionospio pinnata (Ehlers, 1901)
- Genus *Polydora* Bosc, 1802
Polydora aggregata Blake, 1969
Polydora colonia Moore, 1907
Polydora cornuta Bosc, 1802
Polydora websteri Hartman, 1943
- Genus *Prionospio* Malmgren, 1867
Subgenus *Minuspio* Foster, 1971
Prionospio (Minuspio) cirrifera Wirén, 1883
Prionospio (Minuspio) multibranchiata Berkeley, 1927
Prionospio (Minuspio) perkinsi Maciolek, 1985
Subgenus *Prionospio* Malmgren, 1867
- Prionospio (Prionospio) cristata* Foster, 1971
Prionospio (Prionospio) fallax Söderström, 1920
Prionospio (Prionospio) heterobranchia Moore, 1907
Prionospio (Prionospio) steenstrupi Malmgren, 1867
- Genus *Pseudopolydora* Czernaivsky, 1881
Pseudopolydora antennata (Claparède, 1869)
- Genus *Rhynchospio* Hartman, 1936
Rhynchospio glutaea (Ehlers, 1897)
- Genus *Scolelepis* Blainville, 1828
Subgenus *Parascolelepis* Blake, 1987
Scolelepis (Parascolelepis) texana Foster, 1971
Subgenus *Scolelepis* Blainville, 1828
Scolelepis (Scolelepis) heteropoda (Webster, 1879)
Scolelepis (Scolelepis) squamata (Abildgaard, 1806)
- Genus *Spio* Fabricius, 1785
Spio pettiboneae Foster, 1971
Spio setosa Verrill, 1873
- Genus *Spiophanes* Grube, 1860
Spiophanes bombyx (Claparède, 1870)
Spiophanes kroyeri Grube, 1860
Spiophanes duplex (Chamberlin, 1919)
Spiophanes wigleyi Pettibone, 1962
- Genus *Streblospio* Webster, 1879
Streblospio benedicti Webster, 1879
- Family Poecilochaetidae Hannerz, 1956**
- Genus *Poecilochaetus* Ehlers, 1875
Poecilochaetus johnsoni Hartman, 1939
- Family Longosomatidae Hartman, 1944**
- Genus *Heterospio* Ehlers, 1875
Heterospio sp. A of Uebelacker, 1984
- Order Chaetopterida**
Family Chaetopteridae
Audouin & Milne Edwards, 1833
- Genus *Chaetopterus* Cuvier, 1827
Chaetopterus pergamentaceus Cuvier, 1827
- Genus *Mesochaetopterus* Potts, 1914
Mesochaetopterus capensis (McIntosh, 1885)
Mesochaetopterus sagitarius (Claparède, 1870)
Mesochaetopterus taylori Potts, 1914
Mesochaetopterus sp. A of Taylor, 1971
Mesochaetopterus sp. C of Taylor, 1971

Genus *Spiochaetopterus* Sars, 1863
Spiochaetopterus costarum oculatus Webster, 1879

Order Magelonida
Family Magelonidae
Cunningham & Ramage, 1888

Genus *Magelona* Müller, 1858
Magelona cincta Ehlers, 1908
Magelona cornuta Jones, 1971
Magelona pettiboneae Jones, 1963
Magelona phyllisae Jones, 1963
Magelona polydentata Jones, 1963
Magelona riojai Jones, 1963
Magelona rosea Moore, 1907
Magelona sp. A of Uebelacker & Jones, 1984
Magelona sp. B of Uebelacker & Jones, 1984
Magelona sp. C of Uebelacker & Jones, 1984
Magelona sp. F of Uebelacker & Jones, 1984
Magelona sp. G of Uebelacker & Jones, 1984
Magelona sp. H of Uebelacker & Jones, 1984
Magelona sp. I of Uebelacker & Jones, 1984
Magelona sp. J of Uebelacker & Jones, 1984
Magelona sp. K of Uebelacker & Jones, 1984
Magelona sp. L of Uebelacker & Jones, 1984

Order Cirratulida
Family Paraonidae Cerruti, 1909

Genus *Aricidea* Webster, 1879
Aricidea bryani Gaston & McLelland, 1996
Aricidea catherinae Laubier, 1967
Aricidea cerrutii Laubier, 1966
Aricidea cf. *finitima* of Gaston, 1984
Aricidea fragilis Webster, 1879
Aricidea fragilis of Gaston, 1984
Aricidea jeffreysi of Renaud, 1956
Aricidea fauveli ? Hartman, 1957
 (as *Aricidea lopezi* of Gaston, 1984)
Aricidea philbinae Brown, 1976
Aricidea cf. *pseudoarticulata* of Gaston, 1984
Aricidea quadrilobata Webster & Benedict, 1887
Aricidea suecica Eliason, 1920
Aricidea taylori Pettibone, 1965
Aricidea trilobata Imajima, 1973
Aricidea wassi Pettibone, 1965
Aricidea sp. A of Gaston, 1984
 (as *Aricidea (Acmira)* sp. A)
Aricidea sp. B of Gaston, 1984
 (as *Aricidea (Allia)* sp. A)
Aricidea sp. C of Gaston, 1984
 (as *Aricidea (Acmira)* sp. C)

Genus *Cirrophorus* Ehlers, 1908

Cirrophorus americanus Strelzov, 1973
Cirrophorus branchiatus Ehlers, 1908
Cirrophorus cf. *forticirratulus* of Gaston, 1984
 (*Cirrophorus furcatus* Auct.)
Cirrophorus cf. *lyra* (Southern, 1914)
Cirrophorus perdidoensis McLelland & Gaston, 1994
Cirrophorus perkinsi McLelland & Gaston, 1994

Genus *Levinsenia* Mesnil, 1897
Levinsenia gracilis (Tauber, 1879)

Genus *Paraonis* Cerruti, 1909
Paraonis fulgens (Levinsen, 1883)
Paraonis pygoenigmatica Jones, 1968

Family Questidae Hartman, 1966

Genus *Novaquesta* Hobson, 1970
Novaquesta trifurcata Hobson, 1970

Genus *Questa* Hartman, 1966
Questa caudicirra Hartman, 1966

Questidae gen. A of Taylor & Gathof, 1984
 Undetermined sp. of Taylor & Gathof, 1984

Family Cirratulidae Ryckholt, 1851

Genus *Aphelochaeta* Blake, 1991
Aphelochaeta marioni (Saint Joseph, 1894)
Aphelochaeta sp. A of Taylor, 1971
 (as *Tharyx* sp. A)
Aphelochaeta sp. B of Taylor, 1971
 (as *Tharyx* sp. B)

Genus *Caulleriella* Chamberlin, 1919
Caulleriella cf. *alata* of Wolf, 1984
Caulleriella cf. *zetlandica* of Wolf, 1984
Caulleriella sp. A of Wolf, 1984
Caulleriella sp. B of Wolf, 1984

Genus *Chaetozone* Malmgren, 1867
Chaetozone gayheadia Hartman, 1965
Chaetozone setosa Malmgren, 1867
Chaetozone sp. A of Wolf, 1984
Chaetozone sp. B of Wolf, 1984
Chaetozone sp. D of Wolf, 1984

Genus *Cirratulus* Lamarck, 1818
Cirratulus sp. B of Taylor, 1971
Cirratulus sp. C of Taylor, 1971
Cirratulus sp. D of Taylor, 1971

Genus *Cirriformia* Hartman, 1936

- Cirriformia filigera* (delle Chiaje, 1828)
Cirriformia grandis (Verrill, 1873)
Cirriformia melanacantha (Grube, 1872)
Cirriformia punctata (Grube, 1859)
Cirriformia tentaculata (Montagu, 1808)
Cirriformia tortugaensis (Augener, 1922)
Cirriformia sp. A of Taylor, 1971
Cirriformia sp. B of Taylor, 1971
Cirriformia sp. C of Taylor, 1971
 (as *Cirratulus* sp. A)
Cirriformia sp. B of Wolf, 1984

Genus *Dodecaceria* Örsted, 1843

- Dodecaceria concharum* Örsted, 1843
Dodecaceria corallii (Leidy, 1855)
Dodecaceria diceria Hartman, 1951
Dodecaceria sp. A of Wolf, 1984

Genus *Monticellina* Laubier, 1961

- Monticellina dorsobranchialis* (Kirkegaard, 1959)

Genus *Tharyx* Webster & Benedict, 1887

- Tharyx acutus* Webster & Benedict, 1887
 (as *Caulleriella* sp. C of Wolf, 1984)
Tharyx killariensis (Southern, 1914)

Cirratulidae undetermined genus

- Undetermined sp. of Wolf, 1984

Order Ctenodrilida**Family Ctenodrilidae Kennel, 1882**Genus *Ctenodrilus* Claparède, 1863

- Ctenodrilus serratus* (Schmidt, 1857)

Order Cossurida**Family Cossuridae Day, 1963**Genus *Cossura* Webster & Benedict, 1887

- Cossura delta* Reish, 1958

Order Flabelligerida**Family Flabelligeridae Saint Joseph, 1894**Genus *Diplocirrus* Haase, 1915

- Diplocirrus* sp. A of Milligan, 1984

Genus *Pherusa* Oken, 1807

- Pherusa dubia* (Treadwell, 1929)
Pherusa ehlersi (Day, 1973)
Pherusa flabellata (Sars, 1871)
Pherusa inflata (Treadwell, 1914)

Genus *Piromis* Kinberg, 1866

- Piromis caribous* (Grube, 1859)
Piromis roberti (Hartman, 1951)

Genus *Therochaeta* Chamberlin, 1919

- Therochaeta* sp. A of Milligan, 1984

Family Acrocirridae Banse, 1969Genus *Acrocirrus* Grube, 1872

- Acrocirrus frontifilis* (Grube, 1860)

Genus *Macrochaeta* Grube, 1850

- Macrochaeta* cf. *clavicornis* of Wolf, 1984

Family Fauveliopsidae Hartman, 1971Genus *Fauveliopsis* McIntosh, 1922

- Fauveliopsis* sp. A of Milligan, 1984

Order Opheliida**Family Opheliidae Grube, 1850**Genus *Armandia* Filippi, 1861

- Armandia agilis* (Andrews, 1891)
Armandia bermudiensis (Treadwell, 1936)
Armandia maculata (Webster, 1884)
Armandia polyophthalma Keukenthal, 1887

Genus *Ophelia* Savigny, 1822

- Ophelia denticulata* of Uebelacker, 1984

Genus *Ophelina* Örsted, 1843

- Ophelina acuminata* Örsted, 1843
Ophelina cf. *acuminata* of Uebelacker, 1984
Ophelina cylindricaudata (Hansen, 1878)

Genus *Polyophthalmus* Quatrefages, 1850

- Polyophthalmus floridanus* Augener, 1922
Polyophthalmus pictus (Dujardin, 1839)

Genus *Travisia* Johnston, 1840

- Travisia hobsonae* Santos, 1977

Family Scalibregmatidae Malmgren, 1867Genus *Asclerocheilus* Ashworth, 1901

- Asclerocheilus beringianus* Uschakov, 1955
Asclerocheilus mexicanus Kudenov, 1985

Genus *Hyboscolex* Schmarda, 1861

- Hyboscolex longiseta* Schmarda, 1861
Hyboscolex quadricincta Kudenov, 1985

Genus *Neolipobranchus* Hartman & Fauchald, 1971
Neolipobranchius blakei Kudenov, 1985

Genus *Sclerobregma* Hartman, 1965
Sclerobregma stenocerum Bertelsen & Weston,
 1980

Genus *Sclerocheilus* Grube, 1863
Sclerocheilus unoculus Kudenov, 1985

Order Sternaspida
Family Sternaspidae Carus, 1863

Genus *Sternaspis* Otto, 1821
Sternaspis scutata (Renier, 1807)

Order Capitellida
Family Capitellidae Grube, 1862

Genus *Anotomastus* Hartman, 1947
Anotomastus cf. *gordiodes* (Moore, 1909)

Genus *Capitella* Blainville, 1828
Capitella aciculata (Hartman, 1959)
Capitella capitata (Fabricius, 1780) complex
Capitella capitata floridana Hartman, 1959
Capitella caribaeorum Warren & George, 1986
Capitella giardi (Mesnil, 1897)
Capitella jonesi (Hartman, 1959)

Genus *Dasybranchus* Grube, 1850
Dasybranchus lumbricoides Grube, 1878
Dasybranchus lunulatus Ehlers, 1887

Genus *Decamastus* Hartman, 1963
Decamastus gracilis ? Hartman, 1963
Decamastus sp. A of Ewing, 1984

Genus *Heteromastus* Eisig, 1887
Heteromastus filiformis (Claparède, 1864)

Genus *Leiocapitella* Hartman, 1947
Leiocapitella glabra Hartman, 1947
Leiocapitella sp. A of Ewing, 1984
Leiocapitella sp. B of Ewing, 1984

Genus *Leiochrides* Augener, 1914
Leiochrides cf. *pallidior* (Chamberlin, 1918)

Genus *Mastobbranchus* Eisig, 1887
Mastobbranchus variabilis Ewing, 1984

Genus *Mediomastus* Hartman, 1944
Mediomastus ambiseta (Hartman, 1947)

Mediomastus californiensis Hartman, 1944

Genus *Notomastus* Sars, 1851
Notomastus americanus Day, 1973
Notomastus daueri Ewing, 1982
Notomastus hemipodus Hartman, 1945
Notomastus latericeus Sars, 1851
Notomastus lineatus Claparède, 1870
Notomastus lobatus Hartman, 1947
Notomastus tenuis ? Moore, 1909
Notomastus teres Hartman, 1965
Notomastus sp. A of Ewing, 1984

Genus *Scyphoproctus* Gravier, 1904
Scyphoproctus platyproctus Jones, 1961
Scyphoproctus cf. *platyproctus* of Ewing, 1984

Family Maldanidae Malmgren, 1867

Genus *Axiiothella* Verrill, 1900
Axiiothella mucosa (Andrews, 1891)
Axiiothella sp. A of Wolf, 1984

Genus *Bogoea* Hartman, 1945
Bogoea enigmatica Hartman, 1945
Bogoea sp. A of Wolf, 1984

Genus *Boguella* Hartman & Fauchald, 1971
Boguella sp. A of Wolf, 1984

Genus *Clymenella* Verrill, 1873
Clymenella torquata (Leidy, 1855)

Genus *Euclymene* Verrill, 1900
Euclymene corallicola (Treadwell, 1929)
Euclymene coronata Verrill, 1900
Euclymene sp. A of Wolf, 1984
Euclymene sp. B of Wolf, 1984

Genus *Macroclymene* Verrill, 1900
Macroclymene zonalis (Verrill, 1874)

Genus *Maldane* Grube, 1860
Maldane sarsi Malmgren, 1865

Genus *Petaloproctus* Quatrefages, 1866
Petaloproctus socialis Andrews, 1891

Genus *Sabaco* Kinberg, 1867
Sabaco americanus (Hartman, 1945)
Sabaco carolinae (Day, 1973)

Family Arenicolidae
Audouin & Milne Edwards, 1833

Genus *Arenicola* Lamarck, 1801
Arenicola cristata Stimpson, 1856

Genus *Branchiomaldane* Langerhans, 1881
Branchiomaldane vincinti Langerhans, 1881

Order Oweniida
Family Oweniidae Rioja, 1917

Genus *Galathowenia* Kirkegaard, 1959
Galathowenia oculata (Zachs, 1923)
Galathowenia sp. A of Milligan, 1984
(as *Myriochele* sp. A)

Genus *Owenia* delle Chiaje, 1841
Owenia fusiformis delle Chiaje, 1841

Order Terebellida
Family Pectinariidae Quatrefages, 1866

Genus *Amphictene* Savigny, 1822
Amphictene sp. A of Wolf, 1984

Genus *Pectinaria* Lamarck, 1818
Pectinaria gouldii (Verrill, 1873)
Pectinaria meredithi Long, 1973
Pectinaria regalis Verrill, 1901

Family Sabellariidae Johnston, 1965

Genus *Lygdamis* Kinberg, 1867
Lygdamis indicus of Uebelacker, 1984
Lygdamis rayrobertsi Kirtley, 1994

Genus *Phalacrostemma* Marenzeller, 1895
Phalacrostemma perkinsi Kirtley, 1994

Genus *Phragmatopoma* Mörch, 1863
Phragmatopoma caudata Mörch, 1863

Genus *Sabellaria* Lamarck, 1818
Sabellaria floridensis Hartman, 1944
Sabellaria vulgaris Verrill, 1873
Sabellaria sp. A of Uebelacker, 1984

Family Ampharetidae Malmgren, 1866

Genus *Ampharete* Malmgren, 1866
Ampharete acutifrons Grube, 1860
Ampharete americana Day, 1973
Ampharete parvidentata Day, 1973
Ampharete sp. A of Uebelacker, 1984
Ampharete sp. B of Uebelacker, 1984

Genus *Amphicteis* Grube, 1850
Amphicteis gunneri (Sars, 1835)
Amphicteis scaphobranchia Moore, 1906

Genus *Hobsonia* Banse, 1979
Hobsonia florida (Hartman, 1951)

Genus *Isolda* Müller, 1858
Isolda pulchella Müller, 1858

Genus *Lysippe* Malmgren, 1866
Lysippe cf. *annectens* of Uebelacker, 1984

Genus *Melinna* Malmgren, 1867
Melinna cristata (Sars, 1851)
Melinna maculata Webster, 1879

Genus *Sabellides* Milne Edwards in Malmgren, 1866
Sabellides oculatus Webster, 1879

Genus *Samythella* Verrill, 1900
Samythella eliasoni Day, 1973

Family Trichobranchidae Malmgren, 1866

Genus *Terebellides* Sars, 1835
Terebellides parvus Solís-Weiss, Fauchald, &
Blankensteyn, 1991
Terebellides stroemi Sars, 1835

Genus *Trichobranchus* Malmgren, 1866
Trichobranchus glacialis Malmgren, 1866

Family Terebellidae Grube, 1850

Genus *Amaeana* Hartman, 1959
Amaeana trilobata (Sars, 1863)

Genus *Amphitrite* Müller, 1771
Amphitrite ornata (Leidy, 1855)

Genus *Amphitritides* Augener, 1922
Amphitritides bruneocomatus (Ehlers, 1887)

Genus *Enoplobranchus* Verrill in Webster, 1879
Enoplobranchus sanguineus (Verrill, 1873)

Genus *Eupolymnia* Verrill, 1900
Eupolymnia crassicornis (Schmarda, 1861)
Eupolymnia nebulosa (Montagu, 1818)
Eupolymnia sp. A of Kritzler, 1984

Genus *Hauchiella* Levinsen, 1893
Hauchiella sp. A of Kritzler, 1984

- Genus *Lanice* Malmgren, 1866
Lanice conchilega (Pallas, 1766)
- Genus *Lanicides* Hessle, 1917
Lanicides taboguillae (Chamberlin, 1919)
- Genus *Loimia* Malmgren, 1866
Loimia medusa (Savigny, 1822)
Loimia viridis Moore, 1903
- Genus *Lysilla* Malmgren, 1866
Lysilla alba Webster, 1879
Lysilla sp. A of Kritzler, 1984
Lysilla sp. B of Kritzler, 1984
- Genus *Neoamphitrite* Hessle, 1917
Neoamphitrite edwardsi (Quatrefages, 1866)
- Genus *Neoleprea* Hessle, 1917
Neoleprea sp. A of Kritzler, 1984
Neoleprea sp. B of Kritzler, 1984
- Genus *Nicolea* Malmgren, 1866
Nicolea cetrata (Ehlers, 1887)
- Genus *Pista* Malmgren, 1866
Pista cristata (Müller, 1776)
Pista palmata (Verrill, 1873)
Pista quadrilobata (Augener, 1918)
- Genus *Polycirrus* Grube, 1850
Polycirrus albicans (Malmgren, 1866)
Polycirrus carolinensis Day, 1973
Polycirrus cf. *denticulatus* of Kritzler, 1984
Polycirrus cf. *haematodes* of Kritzler, 1984
Polycirrus plumosus (Wollenbaek, 1912)
Polycirrus sp. A of Kritzler, 1984
Polycirrus sp. B of Kritzler, 1984
- Genus *Scionella* Moore, 1903
Scionella papillosa Tourtellotte & Kritzler, 1988
- Genus *Scionides* Chamberlin, 1919
Scionides reticulatus (Ehlers, 1887)
- Genus *Streblosoma* Sars, 1872
Streblosoma hartmanae Kritzler, 1971
Streblosoma verrilli Treadwell, 1911
- Genus *Terebella* Linnaeus, 1767
Terebella verrilli Holthe, 1986
(*Terebella rubra* (Verrill, 1873))
- Genus *Thelepus* Leukart, 1849
- Thelepus setosus* (Quatrefages, 1866)
- Terebellidae gen. B of Kritzler, 1984
Undetermined sp. of Kritzler, 1984
- Order Sabellida**
Family Sabellidae Latreille, 1825
- Genus *Amphiglena* Claparède, 1864
Amphiglena mediterranea (Leidig, 1851)
- Genus *Anamobaea* Krøyer, 1865
Anamobaea orstedii Krøyer, 1856
- Genus *Augeneriella* Banse, 1957
Augeneriella hummelincki Banse, 1957
- Genus *Bispira* Krøyer, 1856
Bispira melanostigma (Schmarda, 1861)
- Genus *Branchiomma* Kölliker, 1859
Branchiomma arenosum (Treadwell, 1924)
Branchiomma bairdi (McIntosh, 1885)
Branchiomma conspersum (Ehlers, 1887)
Branchiomma nigromaculatum (Baird, 1865)
- Genus *Chone* Krøyer, 1856
Chone americana Day, 1973
Chone cf. *americana* of Uebelacker, 1984
Chone sp. A of Uebelacker, 1984
- Genus *Demonax* Kinberg, 1867
Demonax lacunosus Perkins, 1984
Demonax microphthalmus (Verrill, 1873)
- Genus *Euchone* Malmgren, 1866
Euchone cf. *incolor* of Uebelacker, 1984
- Genus *Fabricinuda* Fitzhugh, 1990
Fabricinuda pseudocollaris Fitzhugh, 1990
Fabricinuda trilobata (Fitzhugh, 1983)
- Genus *Jasmineira* Langerhans, 1880
Jasmineira caudata Langerhans, 1880
Jasmineira pacifica Annenkova, 1937
Jasmineira cf. *pacifica* of Uebelacker, 1984
- Genus *Megalomma* Johansson, 1927
Megalomma bioculatum (Ehlers, 1887)
Megalomma heterops Perkins, 1984
Megalomma lobiferum (Ehlers, 1887)
Megalomma pigmentum Reish, 1963
- Genus *Notaulax* Tauber, 1879

Notaulax circumspiciens (Ehlers, 1887)
Notaulax midoculi (Hoagland, 1919)
Notaulax nudicollis (Krøyer, 1856)
Notaulax occidentalis (Baird, 1865)

Genus *Novafabricia* Fitzhugh, 1990
Novafabricia infratorquata (Fitzhugh, 1983)

Genus *Oriopsis* Caullery & Mesnil, 1896
Oriopsis anneae Rouse, 1994

Genus *Perkinsiana* Knight-Jones, 1983
Perkinsiana floridana (Augener, 1922)
Perkinsiana fonticula (Hoagland, 1919)

Genus *Potamethus* Chamberlin, 1919
Potamethus sp. A of Uebelacker, 1984

Genus *Pseudobranchiomma* Jones, 1962
Pseudobranchiomma emersoni Jones, 1962

Genus *Pseudofabriciola* Fitzhugh, 1990
Pseudofabriciola longa Fitzhugh, 1990
Pseudofabriciola sofla Fitzhugh, 1996

Genus *Pseudopotamilla* Bush, 1905
Pseudopotamilla cf. *reniformis* of Uebelacker, 1984
Pseudopotamilla tortuosa (Webster, 1879)

Genus *Sabellastarte* Krøyer, 1856
Sabellastarte magnifica (Shaw, 1800)

Fabriciinae gen. A of Fitzhugh, 1989
 Undetermined sp. of Fitzhugh, 1989

Family Serpulidae Rafinesque, 1815

Genus *Crucigera* Benedict, 1887
Crucigera websteri Benedict, 1887

Genus *Ficopomatus* Southern, 1921
Ficopomatus enigmaticus (Fauvel, 1923)
Ficopomatus miamiensis (Treadwell, 1934)

Genus *Filograna* Berkeley, 1835
Filograna huxleyi Ehlers, 1887

Genus *Filogranula* Langerhans, 1884
Filogranula calyculata (Costa, 1861)

Genus *Hydroides* Gunnerus, 1768
Hydroides bispinosus Bush, 1910
Hydroides dianthus (Verrill, 1873)
Hydroides dirampha Mörch, 1863

Hydroides elegans (Haswell, 1883)
Hydroides floridanus Bush, 1910
Hydroides gairacensis Augener, 1933
Hydroides microtis Mörch, 1863
Hydroides mongeslopezi Rioja, 1958
Hydroides cf. *mucronatus* Rioja, 1958
Hydroides parvus (Treadwell, 1900)
Hydroides protulicola Benedict, 1887
Hydroides sanctaecrucis (Mörch, 1863)
Hydroides spongicola Benedict, 1887

Genus *Josephella* Caullery & Mesnil, 1896
Josephella marenzelleri Caullery & Mesnil, 1896

Genus *Placostegus* Philippi, 1844
Placostegus incomptus Ehlers, 1887

Genus *Pomatoceros* Philippi, 1844
Pomatoceros americanus Day, 1973
Pomatoceros minutus Rioja, 1941

Genus *Pomatostegus* Schmarda, 1861
Pomatostegus stellatus (Abildgaard, 1789)

Genus *Protula* Risso, 1826
Protula balbaoensis Monro, 1933
Protula setosa (Bush, 1910)

Genus *Pseudovermilia* Bush, 1907
Pseudovermilia fuscostriata ten Hove, 1975
Pseudovermilia multispinosa (Monro, 1933)
Pseudovermilia occidentalis (McIntosh, 1885)

Genus *Rhodopsis* Bush, 1905
Rhodopsis pusilla Bush, 1905

Genus *Sclerostyla* Mörch, 1863
Sclerostyla ctenactis (Mörch, 1863)

Genus *Serpula* Linnaeus, 1758
Serpula sp. A of ten Hove & Wolf, 1984

Genus *Spiraserpula* Regenhardt, 1961
Spiraserpula caribensis Pillai & ten Hove, 1994
Spiraserpula ypsilon Pillai & ten Hove, 1994

Genus *Spirobranchus* Blainville, 1818
Spirobranchus giganteus giganteus (Pallas, 1766)

Genus *Vermiliopsis* Saint Joseph, 1894
Vermiliopsis annulata (Schmarda, 1861)

Family Spirorbidae Pillai, 1970
 (Included in Serpulidae by many authors)

Genus *Janua* Saint Joseph, 1984
 Subgenus *Dexiospira* Caullery & Mesnil, 1897
Janua (Dexiospira) corrugata (Montagu, 1803)
Janua (Dexiospira) steueri (Sterzinger, 1909)
 Subgenus *Leodora* Saint Joseph, 1894
Janua (Leodora) knightjonesi DeSilva, 1965

Genus *Pileolaria* Claparède, 1870
Pileolaria rosepigmentata (Uchida, 1971)

Order Nerillida
Family Nerillidae Levinsen, 1883

Genus *Nerilla* Schmidt, 1848

Nerilla digitata ? Wieser, 1957

Order Polygordiida
Family Polygordiidae Czerniavsky, 1881

Genus *Polygordius* Schneider, 1868
Polygordius appendiculatus ? Fraipont, 1887
Polygordius leo Marcus, 1955

Order Protodrilida
Family Saccocirridae Czerniavsky, 1881

Genus *Saccocirrus* Bobretzky, 1872
Saccocirrus cirratus ? Aiyar & Alikunhi, 1944

References

- AIYAR, R. G., and K. H. ALIKUNHI. 1940. On a new pisionid from the sandy beach, Madras. Record of the Indian Museum 42(1): 89–107.
- AIYAR, R. G., and K. H. ALIKUNHI. 1943. Change of the generic name *Pisionella* Aiyar and Alikunhi, 1940, into *Pisionidens* (Polychaeta). Current Science 12(4): 120.
- AIYAR, R. G., and K. H. ALIKUNHI. 1944. On some archiannelids of the Madras coast. Proceedings of the National Institute of Science, India 10(1): 113–140.
- ALIKUNHI, K. H. 1943. Note on the occurrence of archiannelids at Krusadai, together with a description of an undescribed species of *Saccocirrus*. Proceedings of the Indian Science Congress 29: 149.
- ALIKUNHI, K. H. 1948. Genital papillae (suckers) and sperm-sacs in the pisionid polychaete, *Pisionidens indica* (Aiyar and Alikunhi). Proceedings of the Indian Science Congress 35: 192.
- ANDREWS, E. A. 1891. Report upon the Annelida Polychaeta of Beaufort, North Carolina. Proceedings of the United States National Museum 14(852): 277–302.
- AUGENER, H. 1922. Über litorale polychäten von Westindien. Sitzungsberichte der Gesellschaft der naturforschende Freunde zu Berlin 1922(3–5): 38–53.
- AUGENER, H. 1925. Über westindische und einige andere Polychaeten-Typen von Grube (Oersted), Kroyer, Mörch und Schmarda. Publikationer fra Universitetets Zoologiske Museum Kobenhavn 39: 1–47.
- AUGENER, H. 1927. Bijdragen tot de Kennis der Fauna van Curaçao. Resultaten eener Reis van Dr. C. J. van der Horst in 1920. Polychaeten von Curaçao. Bijdragen tot de Dierkunde 25: 39–82.
- AUGENER, H. 1933a. Polychaeten aus den Zoologischen Museen von Leiden und Amsterdam. Zoologische Mededelingen uitgegeven door 's Rijks Museum van Natuurlijke Historie te Leiden 15: 177–260.
- AUGENER, H. 1933b. Polychaeten aus den Zoologischen Museen von Leiden und Amsterdam. II. Zoologische Mededelingen uitgegeven door 's Rijks Museum van Natuurlijke Historie te Leiden 16(2): 107–128.
- AUGENER, H. 1933c. Polychaeten aus den Zoologischen Museen von Leiden und Amsterdam. Zoologische Mededelingen uitgegeven door 's Rijks Museum van Natuurlijke Historie te Leiden 16(3–4): 129–162.
- AUGENER, H. 1933d. Zoologische Ergebnisse einer Reise nach Bonaire, Curaçao und Aruba im Jahre 1930. 3. Süßwasser-Polychaeten von Bonaire. Zoologische Jahrbücher, Abteilung für Systematik, Ökologie und Geographie der Tiere 64(3/5): 351–356.
- AUGENER, H. 1934. Polychaeten aus den Zoologischen Museen von Leiden und Amsterdam. IV Schluss. Zoologische Mededelingen 's Rijks Museum van Natuurlijke Historie te Leiden 17: 67–160.
- AUGENER, H. 1936. Zoologische Ergebnisse einer Reise nach Bonaire, Curaçao und Aruba im Jahre 1930. No. 14. Polychaeten aus den Marinen Salinen von Bonaire und Curaçao. Zoologische Jahrbücher, Abteilung für Systematik, Ökologie und Geographie der Tiere 67(5–6): 337–352.

- BACHELET, G., and L. LAUBIER. 1994. Morphology, ecology and juvenile development of *Cossura pygodactylata* Jones (Polychaeta, Cossuridae) in Arcachon Bay, SW France, with a reassessment of the geographical distribution of *C. pygodactylata* and *C. soyeri* Laubier. *Mémoires du Muséum national d'Histoire naturelle* 162: 355–369.
- BAILEY, J. H. 1970. Spirorbinae (Polychaeta) from the West Indies. *Studies on the Fauna of Curaçao and other Caribbean Islands* 32: 58–81.
- BANSE, K. 1956. Beiträge zur Kenntnis der Gattungen *Fabricia*, *Manayunkia*, und *Fabriciola* (Sabellidae, Polychaeta). *Zoologische Jahrbücher, Abteilung für Systematik, Geographie und Biologie der Tiere* 84(4/5): 415–438.
- BANSE, K. 1958. Die Gattungen *Oriopsis*, *Desdemona*, und *Augeneriella* (Sabellidae, Polychaeta). *Videnskabelige Meddelelser fra Dansk naturhistorisk Forening i København* 119: 67–105.
- BANSE, K. 1969. Acrocirridae n. fam. (Polychaeta Seditaria). *Journal of the Fisheries Research Board of Canada* 26(10): 2595–2620.
- BANSE, K. 1970. The small species of *Euchone* Malmgren (Sabellidae, Polychaeta). *Proceedings of the Biological Society of Washington* 83(35): 387–408.
- BANSE, K. 1971. A new species, and additions to the descriptions of six other species of *Syllides* Örsted (Syllidae: Polychaeta). *Journal of the Fisheries Research Board of Canada* 28(10): 1469–1481.
- BANSE, K. 1972. Redescription of some species of *Chone* Kröyer and *Euchone* Malmgren, and three new species (Sabellidae, Polychaeta). *Fishery Bulletin, U.S. National Oceanic and Atmospheric Administration* 70(2): 459–495.
- BANSE, K. 1979. Ampharetidae (Polychaeta) from British Columbia and Washington. *Canadian Journal of Zoology* 57(8): 1543–1552.
- BELLAN, G., and J.-C. DAUVIN. 1991a. Phenetic and biogeographic relationships in *Ophelia* (Polychaeta, Opheliidae). *Bulletin of Marine Science* 48(2): 544–558.
- BELLAN, G., D. BELLAN-SANTINI, and J.-C. DAUVIN. 1990. Phénétique et phylogénie des Opheliidae (Annelides Polychètes). *Comptes Rendus des Séances de l'Académie des Sciences (Série III)* 310(5): 175–181.
- BENEDICT, J. E. 1887. Descriptions of ten species and one new genus of annelids from the dredging of the U.S. Fish Comm. Steamer Albatross. *Proceedings of the United States National Museum* 9: 547–553.
- BEN-ELIAHU, M. N., and J. DAFNI. 1979. A new reef-building serpulid genus and species from the Gulf of Elat and the Red Sea, with notes on other gregarious tubeworms from Israeli waters. *Israel Journal of Zoology* 28: 199–208.
- BEN-ELIAHU, M. N., and H. A. TEN HOVE. 1989. Redescription of *Rhodopsis pusilla* Bush, a little known but widely distributed species of Serpulidae (Polychaeta). *Zoologica Scripta* 18(3): 381–395.
- BERKELEY, E., and C. BERKELEY. 1939. On a collection of Polychaeta, chiefly from the west coast of Mexico. *Annals and Magazine of Natural History (Series 11)* 3: 321–346.
- BERTELSEN, R. D., and D. P. WESTON. 1980. A new species of *Sclerobregma* (Polychaeta: Scalibregmatidae) from off the southeastern United States. *Proceedings of the Biological Society of Washington* 93(3): 708–713.
- BLAKE, J. A. 1966. On *Boccardia hamata* (Webster), new combination (Polychaeta: Spionidae). *Bulletin of the Southern California Academy of Sciences* 65(3): 176–184.
- BLAKE, J. A. 1971. Revision of the genus *Polydora* from the east coast of North America (Polychaeta: Spionidae). *Smithsonian Contributions to Zoology* 75: 1–32.
- BLAKE, J. A. 1979. Four new species of *Carazziella* (Polychaeta: Spionidae) from North and South America, with a redescription of two previously described forms. *Proceedings of the Biological Society of Washington* 92(3): 466–481.
- BLAKE, J. A. 1991. Revision of some genera and species of Cirratulidae (Polychaeta) from the western North Atlantic. *Systematics, Biology and Morphology of World Polychaeta, Ophelia Supplement* 5: 17–30.
- BLAKE, J. A. 1996a. Family Paraonidae Cerruti, 1909. Pp. 27–70 in J. A. Blake, B. Hilbig, and P. H. Scott, eds. *The Annelida Part 3. Polychaeta: Orbiniidae to Cossuridae. Taxonomic Atlas of the Benthic Fauna of the Santa Maria Basin and Western Santa Barbara Channel, Vol. 6.* Santa Barbara Museum of Natural History, Santa Barbara, California.

- BLAKE, J. A. 1996b. Family Spionidae Grube, 1850. Pp. 81–223 in J. A. Blake, B. Hilbig, and P. H. Scott, eds. The Annelida Part 3. Polychaeta: Orbiniidae to Cossuridae. Taxonomic Atlas of the Benthic Fauna of the Santa Maria Basin and Western Santa Barbara Channel, Vol. 6. Santa Barbara Museum of Natural History, Santa Barbara, California.
- BLAKE, J. A. 1996c. Family Cirratulidae Ryckholdt, 1851. Pp. 263–384 in J. A. Blake, B. Hilbig, and P. H. Scott, eds. The Annelida Part 3. Polychaeta: Orbiniidae to Cossuridae. Taxonomic Atlas of the Benthic Fauna of the Santa Maria Basin and Western Santa Barbara Channel, Vol. 6. Santa Barbara Museum of Natural History, Santa Barbara, California.
- BLAKE, J. A., and J. D. KUDENOV. 1978. The Spionidae (Polychaeta) from southeastern Australia and adjacent areas with a revision of the genera. *Memoirs of the National Museum of Victoria* 39: 171–280.
- BLAKE, J. A., and N. J. MACIOLEK. 1987. A redescription of *Polydora cornuta* Bosc (Polychaeta: Spionidae) and designation of a neotype. *Bulletin of the Biological Society of Washington* 7: 11–15.
- BLAKE, J. A., and K. H. WOODWICK. 1971a. A review of the genus *Boccardia* Carazzi (Polychaeta Spionidae) with description of two new species. *Bulletin of the Southern California Academy of Sciences* 70(1): 31–42.
- BLAKE, J. A., and K. H. WOODWICK. 1971b. New species of *Polydora* (Polychaeta: Spionidae) from the coast of California. *Bulletin of the Southern California Academy of Sciences* 70(2): 72–79.
- BLAKE, N. M. 1983. Systematics of Atlantic Spionidae (Annelida: Polychaeta) with special reference to deep-water species. Ph.D. Dissertation. Boston University, Boston, Massachusetts. 400 pp.
- BLOOM, S. A., J. L. SIMON, and V. D. HUNTER. 1972. Animal-sediment relations and community analysis of a Florida estuary. *Marine Biology* 13(1): 43–56.
- BOROWSKI, C. 1995. New records of Longosomatidae (Heterospionidae) (Annelida, Polychaeta) from the abyssal southeast Pacific, with description of *Heterospio peruana* sp. n. and general remarks on the family. *Mitteilungen aus dem Hamburgischen zoologischen Museum und Institut* 92(Ergänzungsband 1): 129–144.
- BUSH, K. J. 1907. Descriptions of the two genera of tubicolous annelids, *Paravermilia* and *Pseudovermilia*, with species from Bermuda referable to them. *American Journal of Science and Arts (Series 4)* 23: 131–136.
- BUSH, K. J. 1910. Description of new serpulids from Bermuda with notes on known forms from adjacent regions. *Proceedings of the Academy of Natural Sciences of Philadelphia* 62: 490–501.
- CARPENTER, D. G. 1956. Distribution of polychaetous annelids in the Alligator Harbor area, Franklin County, Florida. *Papers from the Oceanographic Institute, Florida State University* 1956: 89–110.
- CARRERA-PARRA, L. F., and S. I. SALAZAR-VALLEJO. 1998. A new genus and 12 new species of Eunicidae (Polychaeta) from the Caribbean Sea. *Journal of the Marine Biological Association of the United Kingdom* 78: 145–182.
- CHAMBERLIN, R. V. 1919. The Annelida Polychaeta. *Memoirs of the Museum of Comparative Zoology at Harvard College* 48: 1–514, pls. 1–80.
- COLBATH, G. K. 1989a. A revision of *Arabella mutans* (Chamberlin, 1919) and related species (Polychaeta: Arbellidae). *Proceedings of the Biological Society of Washington* 102(2): 283–299.
- COLBATH, G. K. 1989b. Revision of the family Lysaretidae, and recognition of the family Oeononidae Kinberg, 1865 (Eunicida: Polychaeta). *Proceedings of the Biological Society of Washington* 102(1): 116–123.
- COOLEY, N. R. 1978. An inventory of the estuarine fauna in the vicinity of Pensacola, Florida. *Florida Marine Research Publications* No. 31: 1–118.
- CULTER, J. K., and K. MAHADEVAN. 1982. Long-term effects of beach nourishment on the benthic fauna of Panama City Beach, Florida. *Miscellaneous Report No. 82-2*. U.S. Army, Corps of Engineers, Coastal Engineering Research Center, Fort Belvoir, Virginia. 138 pp.
- DAHLGREN, T. G. 1996. Two new species of *Dyspometus* (Polychaeta: Chrysopetalidae) from Italy and Papua New Guinea. *Proceedings of the Biological Society of Washington* 109(3): 575–585.
- DAUER, D. M. 1973. Polychaete fauna associated with Gulf of Mexico sponges. *Florida Scientist* 36(2–4): 192–196.

- DAUER, D. M., and J. L. SIMON. 1975. Lateral or along-shore distribution of the polychaetous annelids of an intertidal, sandy habitat. *Marine Biology* 31: 363–370.
- DAUER, D. M., and J. L. SIMON. 1976a. Habitat expansion among polychaetous annelids repopulating a defaunated marine habitat. *Marine Biology* 37(2): 169–178.
- DAUER, D. M., and J. L. SIMON. 1976b. Repopulation of the polychaete fauna of an intertidal habitat following natural defaunation: Species equilibrium. *Oecologia, Berlin* 22: 99–117.
- DAUVIN, J.-C., and G. BELLAN. 1994. Systematics, ecology and biogeographic relationships in the subfamily Traviinae (Polychaeta, Opheliidae). *Mémoires du Muséum national d'Histoire naturelle* 162: 169–184.
- DAUVIN, J.-C., L. LAUBIER, and D. J. REISH, eds. 1994. Actes de la 4ème Conférence internationale des Polychètes. Vol. 162 of *Mémoires du Muséum national d'Histoire naturelle*. Éditions du Muséum national d'Histoire naturelle, Paris. 642 pp.
- DAUVIN, J.-C., and E. THIEBAUT. 1994. Is *Owenia fusiformis* Delle Chiaje a cosmopolitan species? *Mémoires du Muséum national d'Histoire naturelle* 162: 383–404.
- DAY, J. H. 1967. A monograph on the Polychaeta of Southern Africa. British Museum (Natural History), London, Publication 656. 878 pp.
- DAY, J. H. 1973. New polychaeta from Beaufort, with a key to all species recorded from North Carolina. NOAA Technical Reports NMFS CIRC-375: 1–140.
- EBBS, N. K., JR. 1966. The coral-inhabiting polychaetes of the northern Florida reef tract. Part I. Aphroditidae, Polynoidae, Amphinomidae, Eunicidae and Lysaretidae. *Bulletin of Marine Science* 16(3): 485–555.
- EHLERS, E. 1887. Report on the annelids. Reports on the results of dredging, under the direction of L.F. Poutalès, during the years 1868–1870, and of Alexander Agassiz, in the Gulf of Mexico (1877–78), and in the Caribbean Sea (1878–79), in the U.S. Coast Survey steamer “Blake,” Lieut.-Com. C.D. Sigsbee, U.S.N., and Commander J.R. Bartlett, U.S.N., commanding... XXXI. *Memoirs of the Museum of Comparative Zoology at Harvard College* 15: vi + 335 pp., pls. 1–60.
- EIBYE-JACOBSEN, D. 1991a. Observations on setal morphology in Phyllodocidae (Polychaeta: Annelida), with some taxonomic considerations. *Bulletin of Marine Science* 48(2): 530–543.
- EIBYE-JACOBSEN, D. 1991b. A revision of *Eumida* Malmgren, 1865 (Polychaeta: Phyllodocidae). *Steenstrupia* 17(3): 81–140.
- EIBYE-JACOBSEN, D. 1992. Phyllodocids (Annelida: Polychaeta) of Belize with the description of three new species. *Proceedings of the Biological Society of Washington* 105(3): 589–613.
- EIBYE-JACOBSEN, D., and R. M. KRISTENSEN. 1994. A new genus and species of Dorvilleidae (Annelida, Polychaeta) from Bermuda, with a phylogenetic analysis of Dorvilleidae, Iphitimidae and Dinophilidae. *Zoologica Scripta* 23(3): 107–131.
- EMERSON, R. R., and K. FAUCHALD. 1971. A revision of the genus *Loandalia* Monro with description of a new genus and species of pilargiid polychaete. *Bulletin of the Southern California Academy of Sciences* 70(1): 18–22.
- ESTEVEZ, E. D. 1986. Infaunal macroinvertebrates of the Charlotte Harbor estuarine system and surrounding inshore waters, Florida. United States Geological Survey Water-Resources Investigations Report 85-4260. 116 pp.
- EWING, M. R. 1982. A partial revision of the genus *Notomastus* (Polychaeta: Capitellidae) with a description of a new species from the Gulf of Mexico. *Proceedings of the Biological Society of Washington* 95(2): 232–237.
- EWING, R. M. 1984a. Family Capitellidae Grube, 1862. Pp. 14.1–14.47 in J. M. Uebelacker and P. G. Johnson, eds. *Taxonomic guide to the polychaetes of the northern Gulf of Mexico, Vol. II. Final Report to the Minerals Management Service, contract 14-12-001-29091*. Barry A. Vittor & Associates, Inc., Mobile, Alabama.
- EWING, R. M. 1984b. Family Cossuridae Day, 1963. Pp. 4.1–4.6 in J. M. Uebelacker and P. G. Johnson, eds. *Taxonomic Guide to the Polychaetes of the Northern Gulf of Mexico, Vol I. Final Report to the Minerals Management Service, contract 14-12-001-29091*. Barry Vittor & Associates, Inc., Mobile, Alabama.
- EWING, R. M. 1984c. Generic revision of *Mastobranthus* and *Peresiella* (Polychaeta: Capitellidae) with descrip-

- tions of two new species from the Gulf of Mexico and Atlantic Ocean. *Proceedings of the Biological Society of Washington* 97(4): 792–800.
- EWING, R. M., and D. M. DAUER. 1981. A new species of *Amastigos* (Polychaeta: Capitellidae) from the Chesapeake Bay and Atlantic coast of the United States with notes on the Capitellidae of the Chesapeake Bay. *Proceedings of the Biological Society of Washington* 94(1): 163–168.
- FAUCHALD, K. 1969. A revision of six species of the flavus-bidentatus group of *Eunice* (Eunicidae: Polychaeta). *Smithsonian Contributions to Zoology* 6: 1–15.
- FAUCHALD, K. 1974. Sphaerodoridae (Polychaeta: Errantia) from world-wide areas. *Journal of Natural History* 8: 257–289.
- FAUCHALD, K. 1977a. The polychaete worms. Definitions and keys to the orders, families and genera. *Natural History Museum of Los Angeles County, Science Series* 28: 1–188.
- FAUCHALD, K. 1977b. Polychaetes from intertidal areas in Panama, with a review of previous shallow-water records. *Smithsonian Contributions to Zoology* 221: 1–81.
- FAUCHALD, K. 1982. Revision of *Onuphis*, *Nothria*, and *Paradiopatra* (Polychaeta: Onuphidae) based upon type material. *Smithsonian Contributions to Zoology* 356: 1–109.
- FAUCHALD, K. (ed.) 1987. Papers presented at the annual meeting of the American Society of Zoologists in Denver, Colorado, 27–30 December, 1984, in a symposium dedicated to Marian H. Pettibone, Zoologist Emeritus, Smithsonian Institution. *Bulletin of the Biological Society of Washington* No. 7: 1–309.
- FAUCHALD, K. 1992a. A review of the genus *Eunice* (Eunicidae: Polychaeta) based upon type material. *Smithsonian Contributions to Zoology* 523: 1–422.
- FAUCHALD, K. 1992b. Review of the types of *Palola* (Eunicidae: Polychaeta). *Journal of Natural History* 26: 1177–1225.
- FAUCHALD, K., and P. A. JUMARS. 1979. The diet of worms: A study of polychaete feeding guilds. *Oceanography and Marine Biology, Annual Review* 17: 193–284.
- FAUCHALD, K., and A. A. REIMER. 1975. Clave de poliquetos panameños con la inclusion de una clave para todas las familias del mundo. *Boletín del Instituto Oceanográfico Universidad de Oriente, Cumaná* 14(1): 71–94.
- FAUCHALD, K., and G. ROUSE. 1997. Polychaete systematics: Past and present. *Zoologica Scripta* 26(2): 71–138.
- FAUVEL, P. 1919. Annélides polychètes de la Guyane Française. *Bulletin du Muséum d'Histoire naturelle, Paris* 25: 472–479.
- FAUVEL, P. 1923a. Annélides polychètes des îles Gambiers et de la Guyane. *Memorie dell'Accademia Pontifica dei Nuovi Lincei, Roma (Serie 2)* 6: 1–59.
- FAUVEL, P. 1923b. Polychètes errantes. *Faune de France* 5. Librairie de la Faculte des Sciences, Paris. 488 pp.
- FAUVEL, P. 1927. Polychètes sédentaires. *Addenda aux Errantes, Arachiannelides, Myzostomaires. Faune de France* 16. Paul Lechevalier, Paris. 494 pp.
- FITZHUGH, K. 1983. New species of *Fabriciola* and *Fabricia* (Polychaeta: Sabellidae) from Belize. *Proceedings of the Biological Society of Washington* 96(2): 276–290.
- FITZHUGH, K. 1987. Phylogenetic relationships within the Nereididae (Polychaeta): Implications at the subfamily level. *Bulletin of the Biological Society of Washington* 7: 174–183.
- FITZHUGH, K. 1989. A systematic revision of the Sabellidae-Caobangidae-Sabellongidae complex (Annelida: Polychaeta). *Bulletin of the American Museum of Natural History* 192: 1–104.
- FITZHUGH, K. 1990a. *Fabricinuda*, a new genus of Fabriciinae (Polychaeta: Sabellidae). *Proceedings of the Biological Society of Washington* 103(1): 161–178.
- FITZHUGH, K. 1990b. A revision of the fabriciin genus *Augeneriella* Banse, 1957 (Polychaeta: Sabellidae). *Journal of Natural History* 24: 195–218.
- FITZHUGH, K. 1990c. Revision of the Fabriciinae genus *Fabriciola* Friedrich, 1939 (Polychaeta: Sabellidae). *Zoologica Scripta* 19(2): 153–164.
- FITZHUGH, K. 1990d. A revision of the genus *Fabricia* Blainville, 1828 (Polychaeta: Sabellidae: Fabriciinae). *Sarsia* 75: 1–16.

- FITZHUGH, K. 1990e. Two new genera of the subfamily Fabriciinae (Polychaeta: Sabellidae). *American Museum Novitates* No. 2967: 1–19.
- FITZHUGH, K. 1993. *Novafabricia brunnea* (Hartman, 1969), new combination, with an update on relationships among Fabriciinae taxa (Polychaeta: Sabellidae). *Contributions in Science* (Los Angeles) No. 438: 1–12.
- FITZHUGH, K. 1996. New fanworm species (Polychaeta: Sabellidae: Fabriciinae) in the genus *Pseudofabriciola* Fitzhugh. *Journal of Natural History* 30: 1267–1286.
- FOSTER, N. M. 1969. New species of spionids (Polychaeta) from the Gulf of Mexico and Caribbean Sea with a partial revision of the genus *Prionospio*. *Proceedings of the Biological Society of Washington* 82: 381–400.
- FOSTER, N. M. 1971a. Redescription of the spionid polychaete *Malacoceros* (*Malacoceros*) *indicus* (Fauvel 1928). *Journal of the Fisheries Research Board of Canada* 28(10): 1455–1457.
- FOSTER, N. M. 1971b. Spionidae (Polychaeta) of the Gulf of Mexico and the Caribbean Sea. *Studies on the Fauna of Curaçao and other Caribbean Islands* 36(129): 1–183.
- FOURNIER, J. A., and J. BARRIE. 1987. Revisionary commentary on *Branchiomaldane* (Polychaeta: Arenicolidae) with description of a new species from Labrador. *Bulletin of the Biological Society of Washington* 7: 97–107.
- FOURNIER, J. A., and M. E. PETERSEN. 1991. *Cossura longocirrata*: Redescription and distribution, with notes on reproductive biology and a comparison of described species of *Cossura* (Polychaeta: Cossuridae). *Systematics, Biology and Morphology of World Polychaeta, Ophelia Supplement* 5: 63–80.
- FRAME, A. B. 1992. The lumbrinerids (Annelida: Polychaeta) collected in two northwestern Atlantic surveys with descriptions of a new genus and two new species. *Proceedings of the Biological Society of Washington* 105(2): 185–218.
- GARDINER, S. L. 1976. Errant polychaete annelids from North Carolina. *Journal of the Elisha Mitchell Scientific Society* 91(3): 77–220.
- GARDINER, S. L., and H. WILSON JR. 1979. New records of polychaete annelids from North Carolina with the description of a new species of *Sphaerosyllis* (Syllidae). *Journal of the Elisha Mitchell Scientific Society* 93(4): 159–172.
- GASTON, G. R. 1984. Family Paraonidae Cerruti, 1909. Pp. 2.1–2.53 in J. M. Uebelacker and P. G. Johnson, eds. *Taxonomic guide to the polychaetes of the northern Gulf of Mexico, Vol I. Final Report to the Minerals Management Service, contract 14–12–001–29091*. Barry Vittor & Associates, Inc., Mobile, Alabama.
- GASTON, G. R., and J. A. McLELLAND. 1995. *Aricidea* (*Allia*) *bryani*, a new species of polychaete (Polychaeta: Paraonidae) from the northern Gulf of Mexico. *Gulf Research Reports* 9(3): 189–195.
- GATHOF, J. M. 1984a. Family Amphinomidae Savigny, 1818. Pp. 37.1–37.12 in J. M. Uebelacker and P. G. Johnson, eds. *Taxonomic guide to the polychaetes of the northern Gulf of Mexico, Vol. V. Final Report to the Minerals Management Service, contract 14–12–001–29091*. Barry A. Vittor & Associates, Inc., Mobile, Alabama.
- GATHOF, J. M. 1984b. Family Aphroditidae Malmgren, 1867. Pp. 20.1–20.8 in J. M. Uebelacker and P. G. Johnson, eds. *Taxonomic guide to the polychaetes of the northern Gulf of Mexico, Vol. III. Final Report to the Minerals Management Service, contract 14–12–001–29091*. Barry A. Vittor & Associates, Inc., Mobile, Alabama.
- GATHOF, J. M. 1984c. Family Apistobranchidae Mesnil & Caullery, 1898. Pp. 5.1–5.3 in J. M. Uebelacker and P. G. Johnson, eds. *Taxonomic guide to the polychaetes of the northern Gulf of Mexico, Vol. II. Final Report to the Minerals Management Service, contract 14–12–001–29091*. Barry Vittor & Associates, Inc., Mobile, Alabama.
- GATHOF, J. M. 1984d. Family Arenicolidae Johnston, 1835. Pp. 58.1–58.2 in J. M. Uebelacker and P. G. Johnson, eds. *Taxonomic guide to the polychaetes of the northern Gulf of Mexico, Vol. VII. Final Report to the Minerals Management Service, contract 14–12–001–29091*. Barry A. Vittor & Associates, Inc., Mobile, Alabama.
- GATHOF, J. M. 1984e. Family Chrysopetalidae Ehlers, 1864. Pp. 26.1–26.10 in J. M. Uebelacker and P. G. Johnson, eds. *Taxonomic guide to the polychaetes of the northern Gulf of Mexico, Vol. III. Final Report to the Minerals Management Service, contract 14–12–001–*

29091. Barry A. Vittor & Associates, Inc., Mobile, Alabama.

GATHOF, J. M. 1984f. Family Eunicidae Savigny, 1818. Pp. 40.1–40.31 in J. M. Uebelacker and P. G. Johnson, eds. Taxonomic guide to the polychaetes of the northern Gulf of Mexico, Vol. VI. Final Report to the Minerals Management Service, contract 14–12–001–29091. Barry A. Vittor & Associates, Inc., Mobile, Alabama.

GATHOF, J. M. 1984g. Family Euphrosinidae Williams, 1851. Pp. 38.1–38.13 in J. M. Uebelacker and P. G. Johnson, eds. Taxonomic guide to the polychaetes of the northern Gulf of Mexico, Vol. V. Final Report to the Minerals Management Service, contract 14–12–001–29091. Barry A. Vittor & Associates, Inc., Mobile, Alabama.

GATHOF, J. M. 1984h. Family Hartmaniellidae Imajima, 1977. Pp. 57.1–57.3 in J. M. Uebelacker and P. G. Johnson, eds. Taxonomic guide to the polychaetes of the northern Gulf of Mexico, Vol. VII. Final Report to the Minerals Management Service, contract 14–12–001–29091. Barry A. Vittor & Associates, Inc., Mobile, Alabama.

GATHOF, J. M. 1984i. Family Lacydoniidae Bergström, 1914. Pp. 34.1–34.5 in J. M. Uebelacker and P. G. Johnson, eds. Taxonomic guide to the polychaetes of the northern Gulf of Mexico, Vol. V. Final Report to the Minerals Management Service, contract 14–12–001–29091. Barry A. Vittor & Associates, Inc., Mobile, Alabama.

GATHOF, J. M. 1984j. Family Onuphidae Kinberg, 1865. Pp. 39.1–39.35 in J. M. Uebelacker and P. G. Johnson, eds. Taxonomic guide to the polychaetes of the northern Gulf of Mexico, Vol. VI. Final Report to the Minerals Management Service, contract 14–12–001–29091. Barry A. Vittor & Associates, Inc., Mobile, Alabama.

GATHOF, J. M. 1984k. Family Phyllodocidae Williams, 1851. Pp. 19.1–19.42 in J. M. Uebelacker and P. G. Johnson, eds. Taxonomic guide to the polychaetes of the northern Gulf of Mexico, Vol. III. Final Report to the Minerals Management Service, contract 14–12–001–29091. Barry A. Vittor & Associates, Inc., Mobile, Alabama.

GEORGE, J. D., and G. HARTMANN-SCHRÖDER. 1985. Polychaetes: British Amphinomida, Spintherida and Eunicida. Keys and notes for the identification of the species. Synopsis of the British Fauna (New Series) No. 32. E. J. Brill & Dr. W. Backhuys, London. 221 pp.

GILBERT, K. M. 1984a. Family Chaetopteridae Malmgren, 1867. Pp. 11.1–11.13 in J. M. Uebelacker and P. G. Johnson, eds. Taxonomic guide to the polychaetes of the northern Gulf of Mexico, Vol. II. Final Report to the Minerals Management Service, contract 14–12–001–29091. Barry A. Vittor & Associates, Inc., Mobile, Alabama.

GILBERT, K. M. 1984b. Family Glyceridae Grube, 1860. Pp. 32.1–32.26 in J. M. Uebelacker and P. G. Johnson, eds. Taxonomic guide to the polychaetes of the northern Gulf of Mexico, Vol. V. Final Report to the Minerals Management Service, contract 14–12–001–29091. Barry A. Vittor & Associates, Inc., Mobile, Alabama.

GILBERT, K. M. 1984c. Family Goniadidae Kinberg, 1866. Pp. 33.1–33.19 in J. M. Uebelacker and P. G. Johnson, eds. Taxonomic guide to the polychaetes of the northern Gulf of Mexico, Vol. V. Final Report to the Minerals Management Service, contract 14–12–001–29091. Barry A. Vittor & Associates, Inc., Mobile, Alabama.

GILBERT, K. M. 1984d. Family Lysaretidae Kinberg, 1865. Pp. 43.1–43.7 in J. M. Uebelacker and P. G. Johnson, eds. Taxonomic guide to the polychaetes of the northern Gulf of Mexico, Vol. VI. Final Report to the Minerals Management Service, contract 14–12–001–29091. Barry A. Vittor & Associates, Inc., Mobile, Alabama.

GILBERT, K. M. 1984e. Family Sternaspidae Carus, 1863. Pp. 45.1–45.5 in J. M. Uebelacker and P. G. Johnson, eds. Taxonomic guide to the polychaetes of the northern Gulf of Mexico, Vol. VI. Final Report to the Minerals Management Service, contract 14–12–001–29091. Barry A. Vittor & Associates, Inc., Mobile, Alabama.

GILBERT, K. M. 1984f. Family Trochochaetidae Pettibone, 1963. Pp. 8.1–8.4 in J. M. Uebelacker and P. G. Johnson, eds. Taxonomic guide to the polychaetes of the northern Gulf of Mexico, Vol. II. Final Report to the Minerals Management Service, contract 14–12–001–29091. Barry A. Vittor & Associates, Inc., Mobile, Alabama.

GITAY, A. 1969. A contribution to the revision of *Spiochaetopterus* (Chaetopteridae, Polychaeta). Sarsia 37: 9–20.

GRANADOS-BARBA, A., and V. SOLÍS-WEISS. 1994. New records of polychaetous annelids (Order: Eunicida) from the southeastern Gulf of Mexico. Bulletin of Marine Science 54(2): 420–427.

- GRANADOS-BARBA, A., and V. SOLÍS-WEISS. 1997. The polychaetous annelids from oil platforms areas in the southern Gulf of Mexico: Phyllodocidae, Glyceridae, Goniadidae, Hesionidae, and Pilargidae, with description of *Ophioglycera lyra*, a new species, and comments on *Goniada distorta* Moore and *Scoloplos texana* Maciolek and Holland. *Proceedings of the Biological Society of Washington* 110(3): 457–470.
- GRANADOS-BARBA, A., and V. SOLÍS-WEISS. 1997. Polychaetous annelids of the oil platform areas from the southeastern Gulf of Mexico: Orbiniidae and Cosuridae. *Bulletin of Marine Science* 61(3): 549–557.
- HALL, J. R., and C. H. SALOMAN. 1975. Distribution and abundance of macroinvertebrate species of six phyla in Tampa Bay, Florida, 1963–64 and 1969. *National Marine Fisheries Service Data Report* 100: 1–505.
- HANLEY, J. R. 1987. Taxonomic status of some species formerly referred to *Malmgrenia* Macintosh 1874, with the description of a new genus *Lobopelma* (Polychaeta: Polynoidae). *The Beagle, Records of the Northern Territory Museum of Arts and Sciences* 4(1): 147–163.
- HARPER, D. E., JR. 1969. The occurrence of *Sternaspis scutata* (Polychaeta: Sternaspidae) on the Texas coast. *Texas Journal of Science* 21: 229.
- HARPER, D. E., JR. 1979. *Nereis* (*Neanthes*) *micromma* n. sp. (Polychaeta: Nereididae) from the northern Gulf of Mexico with a note on the structure of nereidid palps. *Contributions in Marine Science* 22: 91–103.
- HARPER, D. E., JR. 1986. *Nephtys cryptomma*, new species (Polychaeta: Nephtyidae) from the northern Gulf of Mexico. *Proceedings of the Biological Society of Washington* 99(1): 1–7.
- HARPER, D. E., JR., C. R. SHELTON, G. E. WILLIAMS III, and K. W. JOHNSON. 1979. The occurrence of *Pisionidens indica* (Polychaeta: Pisionidae) in the western Gulf of Mexico. *Texas Journal of Science* 31(1): 39–41.
- HARTMAN, O. 1938a. Annotated list of the types of polychaetous annelids in the Museum of Comparative Zoology. *Bulletin of the Museum of Comparative Zoology at Harvard College* 85(1): 3–31.
- HARTMAN, O. 1938b. The types of the polychaete worms of the families Polynoidae and Polyodontidae in the United States National Museum and the description of a new genus. *Proceedings of the United States National Museum* 86(3046): 107–134.
- HARTMAN, O. 1939. Polychaetous annelids. Part I. Aphroditidae to Pisionidae. *Allan Hancock Pacific Expeditions* 7(1): 1–156.
- HARTMAN, O. 1940. Polychaetous annelids. Part II. Chrysopetalidae to Goniadidae. *Allan Hancock Pacific Expeditions* 7(3): 173–287.
- HARTMAN, O. 1941. Polychaetous annelids. Part IV. Pectinariidae. With a review of all species from the Western Hemisphere. *Allan Hancock Pacific Expeditions* 7(5): 325–345.
- HARTMAN, O. 1942a. The identity of some marine annelid worms in the United States National Museum. *Proceedings of the United States National Museum* 92(3142): 101–140.
- HARTMAN, O. 1942b. Report on the Scientific Results of the Atlantis Expeditions to the West Indies under the joint auspices of the University of Havana and Harvard University. *The Polychaetous Annelida. Memorias de la Sociedad Cubana de Historia natural* 16(2): 89–104.
- HARTMAN, O. 1942c. A review of the types of polychaetous annelids at the Peabody Museum of Natural History, Yale University. *Bulletin of the Bingham Oceanographic Collection, Yale University* 8(1): 1–98.
- HARTMAN, O. 1943. Description of *Polydora websteri*. Pp. 70–72 in V. L. Loosanoff and J. B. Engle. *Polydora* in oysters suspended in the water. *Biological Bulletin. Marine Biological Laboratory, Woods Hole* 85(1): 69–78.
- HARTMAN, O. 1944a. New England Annelida. Part 2. Including the unpublished plates by Verrill with reconstructed captions. *Bulletin of the American Museum of Natural History* 82(7): 331–343.
- HARTMAN, O. 1944b. Polychaetous annelids. *Allan Hancock Atlantic Expedition Report No. 3*: 3–33.
- HARTMAN, O. 1944c. Polychaetous annelids. Part V. Eunicia. *Allan Hancock Pacific Expeditions* 10(1): 1–237.
- HARTMAN, O. 1944d. Polychaetous annelids. Part VI. Paraonidae, Magelonidae, Longosomidae, Ctenodrillidae, and Sabellariidae. *Allan Hancock Pacific Expeditions* 10(3): 311–389.
- HARTMAN, O. 1945. The marine annelids of North Carolina. *Duke University Marine Station Bulletin No. 2*: 1–54.

- HARTMAN, O. 1947a. Polychaetous annelids. Part VII. Capitellidae. Allan Hancock Pacific Expeditions 10(4/5): 391–481.
- HARTMAN, O. 1947b. Polychaetous annelids. Part VIII. Pilargiidae. Allan Hancock Pacific Expeditions 10(4/5): 483–452.
- HARTMAN, O. 1949. A new marine annelid from Florida. Proceedings of the United States National Museum 99(3250): 503–508.
- HARTMAN, O. 1950. Polychaetous annelids. Goniadidae, Glyceridae and Nephtyidae. Allan Hancock Pacific Expeditions 15(1): 1–181.
- HARTMAN, O. 1951a. Literature of the polychaetous annelids. Vol. I. Bibliography. Edwards Brothers, Inc., Ann Arbor. 290 pp.
- HARTMAN, O. 1951b. The littoral marine annelids of the Gulf of Mexico. Publications of the Institute of Marine Science, University of Texas 2(1): 7–124.
- HARTMAN, O. 1952. Fouling serpulid worms, new to the Gulf of Mexico. Texas Journal of Science 4(1): 63–64.
- HARTMAN, O. 1956. Polychaetous annelids erected by Treadwell, 1891 to 1948, together with a brief chronology. Bulletin of the American Museum of Natural History 109(2): 239–310.
- HARTMAN, O. 1957. Orbiniidae, Apistobranchidae, Paraonidae and Longosomidae. Allan Hancock Pacific Expeditions 15(3): 211–393.
- HARTMAN, O. 1958. A new nereid worm from Warm Mineral Springs, Fla., with a review of the genus *Nicon* Kinberg. Journal of the Washington Academy of Sciences 48(8): 263–266.
- HARTMAN, O. 1959a. Capitellidae and Nereidae (marine annelids) from the gulf side of Florida with a review of freshwater Nereidae. Bulletin of Marine Science of the Gulf and Caribbean 9(2): 153–168.
- HARTMAN, O. 1959b. Catalogue of the polychaetous annelids of the world. Occasional Papers of the Allan Hancock Foundation 23: 628 pp.
- HARTMAN, O. 1961. Polychaetous annelids from California. Allan Hancock Pacific Expeditions 25: 1–226.
- HARTMAN, O. 1965a. Deep-water benthic polychaetous annelids off New England to Bermuda and other North Atlantic areas. Occasional Papers of the Allan Hancock Foundation 28: 1–378.
- HARTMAN, O. 1965b. Supplement and index to the catalogue of the polychaetous annelids of the world, including additions and emendations since 1959. Occasional Papers of the Allan Hancock Foundation 23: 1–197.
- HARTMAN, O. 1968. Atlas of the errantiate polychaetous annelids from California. Allan Hancock Foundation, University of Southern California, Los Angeles. 828 pp.
- HARTMAN, O. 1969. Atlas of the sedentariate polychaetous annelids from California. Allan Hancock Foundation, University of Southern California, Los Angeles. 812 pp.
- HARTMAN, O., and K. FAUCHALD. 1971. Deep-water benthic polychaetous annelids off New England to Bermuda and other North Atlantic areas. Part II. Allan Hancock Monographs in Marine Biology 6: 1–327.
- HARTMANN-SCHRÖDER, G. 1958. Einige Polychaeten aus dem Küstengrundwasser der Bimini-Inseln (Bahamas). Kieler Meeresforschungen 14(2): 233–240.
- HARTMANN-SCHRÖDER, G. 1963. Revision der Gattung *Mystides* Théel (Phyllodocidae; Polychaeta Errantia). Mit Bemerkungen zur Systematik der Gattungen *Eteonides* Hartmann-Schröder und *Protomystides* Czerniavsky und mit Beschreibungen zweier neuer Arten aus dem Mittelmeer und einer neuen Art aus Chile. Zoologischer Anzeiger 171(5/8): 205–243.
- HARTMANN-SCHRÖDER, G. 1971. Annelida, Borstenwürmer, Polychaeta. Die Tierwelt Deutschlands und der angrenzenden Meeresteile nach ihren Merkmalen und nach ihrer Lebensweise, Teil 58. M. Dahl and D. F. Peus, eds. Gustav Fischer Verlag, Jena. 594 pp.
- HARTMANN-SCHRÖDER, G. 1977. The genera *Ceratocephale* Malmgren, *Olganereis* n. gen., and *Profundilycastis* n. gen. (Nereidae, Polychaeta) with a key to the nereid genera without chitinous paragnaths. Pp. 141–155 in D. J. Reish and K. Fauchald, eds. Essays on Polychaetous Annelids in Memory of Dr. Olga Hartman. University of Southern California, Allan Hancock Press, Los Angeles.
- HARTMANN-SCHRÖDER, G. 1978. Einige Sylliden-

Arten (Polychaeta) von Hawaii und aus dem Karibischen Meer. Mitteilungen aus dem Hamburgischen zoologischen Museum und Institut 75: 49–61.

HARTMANN-SCHRÖDER, G. 1985. Revision der Gattung *Ceratonereis* Kinberg (Nereididae, Polychaeta) (Mit besonderer Berücksichtigung der Arten mit enigeschnittenem Prostomium). Mitteilungen aus dem Hamburgischen zoologischen Museum und Institut 82: 37–59.

HARTMANN-SCHRÖDER, G. 1996. Annelida, Borstenwürmer, Polychaeta. 2nd Edition. Die Tierwelt Deutschlands und der angrenzenden Meeresteile nach ihren Merkmalen und ihrer Lebensweise, Teil 58. F. Dahl and H. Schumann, eds. Gustav Fischer Verlag, Jena. 648 pp.

HEARD, R. W. 1982. Guide to common tidal marsh invertebrates of the northeastern Gulf of Mexico. MASGP-79-004. Mississippi-Alabama Sea Grant Consortium, Ocean Springs, Mississippi. 82 pp.

HERNÁNDEZ-ALCÁNTARA, P., and V. SOLÍS-WEISS. 1991. Ecological aspects of the polychaete populations associated with the red mangrove *Rhizophora mangle* at Laguna de Terminos, southern part of the Gulf of Mexico. Systematics, Biology and Morphology of World Polychaeta, *Ophelia* Supplement 5: 451–462.

HILBIG, B. 1992. New polychaetous annelids of the families Nereididae, Hesionidae, and Nephtyidae from the Santa Maria Basin, California, with a redescription of *Glycera nana* Johnson, 1901. Proceedings of the Biological Society of Washington 105(4): 709–722.

HILBIG, B. 1995. Family Onuphidae Kinberg, 1865. Pp. 229–262 in J. A. Blake, B. Hilbig, and P. H. Scott, eds. The Annelida Part 2. Polychaeta: Phyllodocida (Syllidae and scale-bearing Families), Amphinomida, and Eunicida. Taxonomic Atlas of the Benthic Fauna of the Santa Maria Basin and Western Santa Barbara Channel, Vol. 5. Santa Barbara Museum of Natural History, Santa Barbara, California.

HILBIG, B., and J. A. BLAKE. 1991. Dorvilleidae (Annelida: Polychaeta) from the U.S. Atlantic slope and rise. Description of two new genera and 14 new species, with generic revision of *Ophryotrocha*. Zoologica Scripta 20(2):147–183.

HOBSON, K. D. 1970. *Novaquesta trifurcata*, a new genus and species of the family Questidae (Annelida, Polychaeta) from Cape Cod Bay, Massachusetts. Proceed-

ings of the Biological Society of Washington 83(17): 191–194.

HOLTHE, T. 1986a. Evolution, systematics, and distribution of the Polychaeta Terebellomorpha, with a catalogue of the taxa and a bibliography. *Gunneria* 55: 1–236.

HOLTHE, T. 1986b. Polychaeta Terebellomorpha. Marine Invertebrates of Scandinavia No. 7. Norwegian Press, Oslo. 192 pp.

HOVE, H. A. ten. 1970. Serpulinae (Polychaeta) from the Caribbean: I—the genus *Spirobranchus*. Studies on the Fauna of Curaçao and other Caribbean Islands 32: 1–57.

HOVE, H. A. ten. 1973. Serpulinae (Polychaeta) from the Caribbean: II—the genus *Sclerostyla*. Studies on the Fauna of Curaçao and other Caribbean Islands 43: 1–21.

HOVE, H. A. ten. 1975. Serpulinae (Polychaeta) from the Caribbean: III—the genus *Pseudovermilia*. Studies on the Fauna of Curaçao and other Caribbean Islands 47: 46–101.

HOVE, H. A. ten. 1989. Serpulinae (Polychaeta) from the Caribbean: IV—*Pseudovermilia madracicola* sp. n., a symbiont of corals. Studies in honour of Dr. Pieter Wagenaar Hummelinck. Uitgaven Natuurwetenschappelijke Studiekring voor Suriname en de Nederlandse Antillen 123: 135–144.

HOVE, H. A. ten, and M. J. JANSEN-JACOBS. 1984. A revision of the genus *Crucigera* (Polychaeta; Serpulidae); a proposed methodological approach to serpulids, with special reference to the variation in *Serpula* and *Hydroides*. Pp. 143–180 in P. A. Hutchings, ed. Proceedings of the First International Polychaete Conference, Sydney, Australia, 1983. The Linnean Society of New South Wales, Sydney.

HOVE, H. A. ten, and F. J. A. PANTUS. 1985. Distinguishing the genera *Apomatus* Philippi, 1844 and *Protula* Risso, 1826 (Polychaeta: Serpulidae). A further plea for a methodical approach to serpulid taxonomy. Zoologische Mededelingen, Leiden 59(32): 419–437.

HOVE, H. A. ten, and G. SAN MARTÍN. 1995. Serpulidae (Polychaeta) procedentes de la I Expedición Cubano-Española a la Isla de la Juventud y Archipiélago de los Canarros (Cuba). Studies on the Natural History of the Caribbean Region 72: 13–24.

- HOVE, H. A. ten, and J. C. A. WEERDENBURG. 1978. A generic revision of the brackish-water serpulid *Ficopomatus* Southern 1921 (Polychaeta: Serpulinae), including *Mercierella* Fauvel 1923, *Sphaeropomatus* Treadwell 1934, *Mercierellopsis* Rioja 1945 and *Neopomatus* Pillai 1960. *Biological Bulletin. Marine Biological Laboratory, Woods Hole* 154: 96–120.
- HOVE, H. A. ten, and P. S. WOLF. 1984. Family Serpulidae Johnston, 1865. Pp. 55.1–55.34 in J. M. Uebelacker and P. G. Johnson, eds. *Taxonomic guide to the polychaetes of the northern Gulf of Mexico, Vol. VII. Final Report to the Minerals Management Service, contract 14–12–001–29091. Barry A. Vittor & Associates, Inc., Mobile, Alabama.*
- HSIEH, H.-L. 1992. *Pseudopolydora diopatira*, a new species (Polychaeta: Spionidae) from Taiwan. *Proceedings of the Biological Society of Washington* 105(3): 630–635.
- HSIEH, H.-L. 1995. *Laonome albicingillum*, a new fan worm species (Polychaeta: Sabellidae: Sabellinae) from Taiwan. *Proceedings of the Biological Society of Washington* 108(1): 130–135.
- HUMANN, P. 1991. *Reef Creature Identification: Florida, Caribbean, Bahamas. New World Publications, Inc., Jacksonville, Florida.* 320 pp.
- HUTCHINGS, P. A. (ed.). 1984. *Proceedings of the First International Polychaete Conference, Sydney, Australia, July 1983. The Linnean Society of New South Wales, Sydney.* 483 pp.
- HUTCHINGS, P. A., and C. J. GLASBY. 1995. Description of the widely reported terebellid polychaetes *Loimia medusa* (Savigny) and *Amphitrite rubra* (Risso). *Mitteilungen aus dem Hamburgischen zoologischen Museum und Institut* 92(Ergänzungsband 1): 149–154.
- IBARZÁBAL, D. 1986. Poliquetos de Punta del Este, Isla de la Juventud. 1. Familias Nereidae, Glyceridae y Goniadidae. *Poeyana, Instituto de Zoología, Academia de Ciencias de Cuba* No. 309: 1–16.
- IBARZÁBAL, D. R. 1988a. Dos nuevas especies de poliquetos de las familias Polynoidae y Polyodontidae, en la plataforma suroccidental de Cuba. *Poeyana, Instituto de Zoología, Academia de Ciencias de Cuba* No. 359: 1–9.
- IBARZÁBAL, D. R. 1988b. Poliquetos de Punta del Este, Isla de la Juventud. II. Familia Phyllodocidae, Hesionidae y Syllidae. *Poeyana, Instituto de Zoología, Academia de Ciencias de Cuba* No. 362: 1–10.
- IBARZÁBAL, D. R. 1989a. Poliquetos de Punta del Este, Isla de la Juventud, Cuba. III. Familias Polynoidae, Sigalionidae, Chrysopetalidae y Amphinomidae. *Poeyana, Instituto de Zoología, Academia de Ciencias de Cuba* No. 374: 1–19.
- IBARZÁBAL, D. R. 1989b. Poliquetos de Punta del Este, Isla de la Juventud, Cuba. IV. Orden Eunicida. *Poeyana, Instituto de Zoología, Academia de Ciencias de Cuba* No. 384: 1–28.
- IBARZÁBAL, D. R. 1989c. Poliquetos de Punta del Este, Isla de la Juventud, Cuba. V. Sedentaria. *Poeyana, Instituto de Zoología, Academia de Ciencias de Cuba* No. 380: 1–21.
- JOHNSON, P. G. 1984. Family Spionidae Grube, 1850. Pp. 6.1–6.69 in J. M. Uebelacker and P. G. Johnson, eds. *Taxonomic guide to the polychaetes of the northern Gulf of Mexico, Vol. II. Final Report to the Minerals Management Service, contract 14–12–001–29091. Barry Vittor & Associates, Inc., Mobile, Alabama.*
- JONES, E. R., JR., and F. F. FERGUSON. 1957. The genus *Dinophilus* (Archiannelida) in the United States. *American Midland Naturalist* 57(2): 440–449.
- JONES, M. L. 1961. Two new polychaetes of the families Pilargidae and Capitellidae from the Gulf of Mexico. *American Museum Novitates* No. 2049: 1–18.
- JONES, M. L. 1962. On some polychaetous annelids from Jamaica, the West Indies. *Bulletin of the American Museum of Natural History* 124(5): 169–212.
- JONES, M. L. 1963. Four new species of *Magelona* (Annelida, Polychaeta) and a redescription of *Magelona longicornis* Johnson. *American Museum Novitates* No. 2164: 1–31.
- JONES, M. L. 1968. *Paraonis pygoenigmatica* new species, a new annelid from Massachusetts (Polychaeta: Paraonidae). *Proceedings of the Biological Society of Washington* 81: 323–334.
- JONES, M. L. 1971. *Magelona berkeleyi* n. sp. from Puget Sound (Annelida: Polychaeta), with a further redescription of *Magelona longicornis* Johnson and a consideration of recently described species of *Magelona*.

- Journal of the Fisheries Research Board of Canada 28(10): 1445–1454.
- JONES, M. L. 1977. A redescription of *Magelona papillicornis* F. Muller. Pp. 247–266 in D. J. Reish and K. Fauchald, eds. Essays on Polychaetous Annelids in Memory of Dr. Olga Hartman. The Allan Hancock Foundation, University of Southern California, Los Angeles.
- JONES, M. L., and S. L. GARDINER. 1986. Polychaeta. Pp. 232–258 in W. Sterrer, ed. Marine Fauna and Flora of Bermuda. John Wiley & Sons, New York.
- JUMARS, P. A. 1974. A generic revision of the Dorvilleidae (Polychaeta), with six new species from the deep Pacific. Zoological Journal of the Linnean Society, London 54(2): 101–135.
- JUMARS, P. A., and K. FAUCHALD. 1977. Feeding and metabolism. Between community contrasts in successful polychaete feeding strategies. Pp. 1–20 in B. C. Coull, ed. Ecology of the marine benthos. Belle W. Baruch Library of Marine Science, University of South Carolina Press, Columbia.
- KATZMANN, W., and L. LAUBIER. 1975. Paraonidae (Polychètes sédentaires) de l'Adriatique. Annalen des Naturhistorischen Museums in Wien 79: 567–588.
- KATZMANN, W., L. LAUBIER, and J. RAMOS. 1974a. Une nouvelle espèce méditerranéenne de Chrysopetalidae (Annélides Polychètes). Annalen des Naturhistorischen Museums in Wien 78: 313–317.
- KATZMANN, W., L. LAUBIER, and J. RAMOS. 1974b. Pilargidae (Annélides Polychètes errantes) de Méditerranée. Bulletin de l'Institut océanographique 71(1428): 1–40.
- KEPPNER, E. J. 1996. An inventory of the biological resources reported from the St. Andrew Bay estuarine system. Bay Environmental Studies Team No. 0001. Bay Environmental Studies Team with the assistance of the United States Fish & Wildlife Service, Panama City, Florida. 72 pp.
- KIRSTEUER, E. 1967. Bredin-Archbold-Smithsonian biological survey of Dominica. 3. Marine archiannelids from Dominica. Proceedings of the United States National Museum 123(3610): 1–6.
- KIRSTEUER, E. 1969. *Nerilla digitata* Weiser (Archiannelida) von Bimini, Bahamas, B. W. I. Zoologischer Anzeiger 182: 212–216.
- KIRTLEY, D. W. 1968. The reef-builders. Natural History 77: 40–45.
- KIRTLEY, D. W. 1994. A review and taxonomic revision of the family Sabellariidae Johnston, 1865 (Annelida; Polychaeta). Science Series Number 1. Sabecon Press, Vero Beach, Florida. 223 pp.
- KNIGHT-JONES, P. 1983. Contributions to the taxonomy of Sabellidae (Polychaeta). Zoological Journal of the Linnean Society, London 79: 245–295.
- KNIGHT-JONES, P. 1984. A new species of *Protoleodora* (Spirorbidae: Polychaeta) from eastern U.S.S.R., with a brief revision of related genera. Zoological Journal of the Linnean Society, London 80: 109–120.
- KNIGHT-JONES, P. 1994. Two new species of *Branchiomma* (Sabellidae) with redescription of closely related species and comments on *Pseudobranchiomma* and *Sabellastarte*. Mémoires du Muséum national d'Histoire naturelle 162: 191–198.
- KNIGHT-JONES, P. 1997. Two new species of *Megalomma* (Sabellidae) from Sinai and New Zealand with redescription of some types and a new genus. Bulletin of Marine Science 60(2): 313–323.
- KNIGHT-JONES, P., and E. W. KNIGHT-JONES. 1977. Taxonomy and ecology of British Spirorbidae (Polychaeta). Journal of the Marine Biological Association of the United Kingdom 57: 453–499.
- KNIGHT-JONES, P., and E. W. KNIGHT-JONES. 1995. Spirorbidae (Polychaeta) from Madeira including a new species and subgenus of *Spirorbis*. Zur Zoographie und Systematik insbesondere der Polychaeten und Ostracoden. Zu Ehren von Dr. habil. Gesa Hartmann-Schröder und Dr. Dr. h.c. Gerhard Hartmann. Mitteilungen aus dem Hamburgischen zoologischen Museum und Institut 92(Ergänzungsband 1): 89–101.
- KNIGHT-JONES, P., and T. H. PERKINS. 1998. A revision of *Sabella*, *Bispira* and *Stylomma* (Sabellidae: Polychaeta). Zoological Journal of the Linnean Society, London 123(4): 385–467.
- KNIGHT-JONES, P., E. W. KNIGHT-JONES, and R. P. DALES. 1979. Spirorbidae (Polychaeta sedentaria) from Alaska to Panama. Journal of Zoology, London 189: 419–458.

- KNIGHT-JONES, P., E. W. KNIGHT-JONES, and T. KAWAHARA. 1975. A review of the genus *Janua*, including *Dexiospira* (Polychaeta: Spirorbinae). *Zoological Journal of the Linnean Society, London* 56(2): 91–129.
- KRITZLER, H. 1971. Observations on a new species of *Streblosoma* from the northeast Gulf of Mexico (Polychaeta, Terebellidae). *Bulletin of Marine Science* 21(4): 904–913.
- KRITZLER, H. 1984a. Family Terebellidae Grube, 1850. Pp. 52.1–52.72 in J. M. Uebelacker and P. G. Johnson, eds. *Taxonomic guide to the polychaetes of the northern Gulf of Mexico, Vol. VII. Final Report to the Minerals Management Service, contract 14–12–001–29091. Barry A. Vittor & Associates, Inc., Mobile, Alabama.*
- KRITZLER, H. 1984b. Family Trichobranchidae Malmgren, 1865. Pp. 53.1–53.6 in J. M. Uebelacker and P. G. Johnson, eds. *Taxonomic guide to the polychaetes of the northern Gulf of Mexico, Vol. VII. Final Report to the Minerals Management Service, contract 14–12–001–29091. Barry A. Vittor & Associates, Inc., Mobile, Alabama.*
- KUDENOV, J. D. 1983a. The first record of *Boccardia ligerica* (Polychaeta: Spionidae) from Imperial County, California. *Bulletin of the Southern California Academy of Sciences* 82(3): 144–146.
- KUDENOV, J. D. 1983b. *Streptospinigera heteroseta*, a new genus and species of Eusyllinae (Polychaeta: Syllidae) from the western shelf of Florida. *Proceedings of the Biological Society of Washington* 96(1): 84–88.
- KUDENOV, J. D. 1984a. Family Scalibregmatidae Malmgren, 1867. Pp. 18.1–18.14 in J. M. Uebelacker and P. G. Johnson, eds. *Taxonomic guide to the polychaetes of the northern Gulf of Mexico, Vol. III. Final Report to the Minerals Management Service, contract 14–12–001–29091. Barry A. Vittor & Associates, Inc., Mobile, Alabama.*
- KUDENOV, J. D. 1984b. Family Sphaerodoridae Malmgren, 1867. Pp. 36.1–36.12 in J. M. Uebelacker and P. G. Johnson, eds. *Taxonomic guide to the polychaetes of the northern Gulf of Mexico, Vol. V. Final Report to the Minerals Management Service, contract 14–12–001–29091. Barry A. Vittor & Associates, Inc., Mobile, Alabama.*
- KUDENOV, J. D. 1985. Four new species of Scalibregmatidae (Polychaeta) from the Gulf of Mexico, with comments on the familial placement of *Mucibregma* Fauchald and Hancock, 1981. *Proceedings of the Biological Society of Washington* 98(2): 332–340.
- KUDENOV, J. D. 1987. Five new species of Sphaerodoridae (Annelida: Polychaeta) from the Gulf of Mexico. *Proceedings of the Biological Society of Washington* 100(4): 927–935.
- KUDENOV, J. D. 1994a. Redescription of *Hipponoa gaudichaudi* Audouin & Milne-Edwards, 1830 (Polychaeta, Amphinomidae). *Mémoires du Muséum national d'Histoire naturelle* 162: 199–207.
- KUDENOV, J. D. 1994b. The order Amphinomida: A revision of the families (Annelida, Polychaeta). *Mémoires du Muséum national d'Histoire naturelle* 162: 627, 628.
- KUDENOV, J. D., and J. A. BLAKE. 1978. A review of the genera and species of the Scalibregmatidae (Polychaeta) with descriptions of one new genus and three new species from Australia. *Journal of Natural History* 12: 427–444.
- LAUBIER, L. 1960. *Monticellina heterochaeta* n. g. n. sp., Cténodrilidé (polychètes sédentaires) des vases cotières de Banyuls-sur-Mer. *Vie et Milieu* 11(4): 601–604.
- LAUBIER, L. 1961. *Podarkeopsis galangau* n. g., n. sp., Hérissonidae des vases cotières de Banyuls-sur-Mer. *Vie et Milieu* 12(2): 211–217.
- LAUBIER, L. 1962. *Mystides (Pseudomystides) coineau* n. sp., un phyllococien des eaux souterraines littorales de Méditerranée occidentale. *Rapports Procès-Verbaux des Réunions. Commission internationale pour l'Exploration scientifique de la Mer Méditerranée, Monaco* 16(2): 461–464.
- LAUBIER, L. 1963. Découverte du genre *Cossura* (polychète, Cossuridae) en Méditerranée: *Cossura soyeri* sp. n. *Vie et Milieu* 14(4): 833–842.
- LAUBIER, L. 1966. Sur la position systématique de *Monticellina heterochaeta* Laubier, 1961. *Bulletin de la Société zoologique de France* 91(4): 631–638.
- LAUBIER, L. 1967. Sur quelques *Aricidea* (Polychètes, Paraonidae) de Banyuls-sur-Mer. *Vie et Milieu (A)* 18(1): 99–132.
- LAUBIER, L., and J. RAMOS. 1973. Paraonidae (Poly-

- chètes sédentaires) de Méditerranée. Bulletin du Muséum national d'Histoire naturelle, Paris (Série 3) 113(168): 1097–1148.
- LEÓN-GONZÁLEZ, J. A. de. 1988. A new eunicid polychaete from the Caribbean coast of Mexico. *Revista de Biología Tropical* 36(1): 75–79.
- LEÓN-GONZÁLEZ, J. A. de. 1990. *Eunice orensanzi* n. sp. from the western coast of Baja California Sur, México and key to the Mexican *Eunice* (Polychaeta: Eunicidae). *Revista de Biología Tropical* 38(2A): 259–266.
- LEÓN-GONZÁLEZ, J. A. de, and V. SOLÍS-WEISS. 1997. A new species of *Stenoninereis* (Polychaeta: Nereididae) from the Gulf of Mexico. *Proceedings of the Biological Society of Washington* 110(2): 198–202.
- LICHER, F. 1994. Resurrection of *Glyphohesione* Friedrich, 1950, with redescription of *G. klatti* Friedrich, 1950 and description of *G. longocirrata* (Polychaeta: Hesionidae). *Proceedings of the Biological Society of Washington* 107(4): 600–608.
- LICHER, F., and W. WESTHEIDE. 1994. The phylogenetic position of the Pilargidae with a cladistic analysis of the taxon—facts and ideas. *Mémoires du Muséum national d'Histoire naturelle* 162: 223–235.
- LIGHT, W. J. 1974. Occurrence of the Atlantic maldanid *Asychis elongata* (Annelida, Polychaeta) in San Francisco Bay, with comments on its synonymy. *Proceedings of the Biological Society of Washington* 87(17): 175–184.
- LIGHT, W. J. 1977. Spionidae (Annelida: Polychaeta) from San Francisco Bay, California: A revised list with nomenclatural changes, new records, and comments on related species from the northeastern Pacific Ocean. *Proceedings of the Biological Society of Washington* 90(1): 66–88.
- LIGHT, W. J. H. 1991. Systematic revision of the genera of the polychaete subfamily Maldaninae Arwidson. *Systematics, Biology and Morphology of World Polychaeta*, *Ophelia* Supplement 5: 133–146.
- LONG, C. D. 1973. Pectinariidae (Polychaeta) from Caribbean and associated waters. *Bulletin of Marine Science* 23(4): 857–874.
- LU, H., and K. FAUCHALD. 1998. Description of *Eunice weintraubi* and *E. wui*, two new species of eunicid polychaetes from northern Gulf of Mexico. *Proceedings of the Biological Society of Washington* 111(1): 230–240.
- MACIOLEK, N. J. 1984. A new species of *Polydora* (Polychaeta: Spionidae) from deep waters in the north-west Atlantic Ocean, and new records of other polydorid species. *Sarsia* 69: 123–131.
- MACIOLEK, N. J. 1985. A revision of the genus *Prionospio* Malmgren, with special emphasis on species from the Atlantic Ocean, and new records of species belonging to the genera *Apoprionospio* Foster and *Paraprionospio* Caullery (Polychaeta, Annelida, Spionidae). *Zoological Journal of the Linnean Society*, London 84: 325–383.
- MACIOLEK, N. J. 1987. New species and records of *Scolecopsis* (Polychaeta: Spionidae) from the east coast of North America, with a review of the subgenera. *Bulletin of the Biological Society of Washington* 7: 16–40.
- MACIOLEK, N. J. 1990. A redescription of some species belonging to the genus *Spio* and *Microspio* (Polychaeta: Annelida) and descriptions of three new species from northwestern Atlantic Ocean. *Journal of Natural History* 24: 1109–1141.
- MACIOLEK, N. J., and J. S. HOLLAND. 1978. *Scoloplos texana*: a new orbiniid polychaete from south Texas, with notes on the related species *Scoloplos treadwelli* Eisig. *Contributions in Marine Science* 21: 163–169.
- MACKIE, A. S. Y., and F. PLEIJEL. 1995. A review of the *Melinna cristata*-species group (Polychaeta: Ampharetidae) in the northeastern Atlantic. *Zur Zoographie und Systematik insbesondere der Polychaeten und Ostracoden. Zu Ehren von Dr. habil. Gesa Hartmann-Schröder und Dr. Dr. h.c. Gerhard Hartmann. Mitteilungen aus dem Hamburgischen zoologischen Museum und Institut* 92(Ergänzungsband 1): 103–124.
- MANGUM, C. P. 1962. Studies on speciation in maldanid polychaetes of the North American Atlantic coast. I. A taxonomic revision of three species of the subfamily Euclymeninae. *Postilla* 65: 12 pp.
- MANGUM, C. P., and W. R. RHODES. 1970. The taxonomic status of quill worms, genus *Hyalinoecia* (Polychaeta: Onuphidae), from the North American Atlantic continental slope. *Postilla* 144: 13 pp.
- MARCUS, E. du B.-R. 1946. On a new archannelid, *Sac-*

- cocirrus gabriellae*, from Brazil. *Comunicaciones Zoológicas del Museo de Historia Natural de Montevideo* 2(37): 1–6.
- MARCUS, E. du B.-R. 1947. *Nerilla mediterranea* from Brazil. *Comunicaciones Zoológicas del Museo de Historia Natural de Montevideo* 2(45): 1–6, 1 pl.
- MARCUS, E. du B.-R. 1955. On Turbellaria and *Polygordius* from the Brazilian coast. *Boletins da Faculdade de Filosofia Ciências e Letras, São Paulo (Zoologia)* 207(20): 19–53.
- MARCUS, E. du B.-R. 1960. Notes on the fresh-water polychaete *Lycastopsis* from Curacao. *Studies on the Fauna of Curaçao and other Caribbean Islands* 10: 58–63.
- McLELLAND, J. A., and G. R. GASTON, 1994. Two new species of *Cirrophorus* (Polychaeta: Paraonidae) from the Gulf of Mexico. *Proceedings of the Biological Society of Washington* 107(3): 524–531.
- McNULTY, J. K. 1961. Ecological effects of sewage pollution in Biscayne Bay, Florida: sediments and distribution of benthic and fouling macro-organisms. *Bulletin of Marine Science of the Gulf and Caribbean* 11(3): 394–447.
- McNULTY, J. K. 1970. Effects of abatement of domestic sewage pollution on the benthos, volumes of zooplankton, and the fouling organisms of Biscayne Bay, Florida. *Studies in Tropical Oceanography No. 9*, Institute of Marine and Atmospheric Sciences, University of Miami. University of Miami Press, Coral Gables, Florida. 107 pp.
- McNULTY, J. K., R. C. WORK, and H. B. MOORE. 1962. Level sea bottom communities in Biscayne Bay and neighboring areas. *Bulletin of Marine Science of the Gulf and Caribbean* 12: 204–233.
- MILLIGAN, M. R. 1984a. Family Flabelligeridae Saint Joseph, 1894. Pp. 47.1–47.20 in J. M. Uebelacker and P. G. Johnson, eds. *Taxonomic guide to the polychaetes of the northern Gulf of Mexico, Vol. VI. Final Report to the Minerals Management Service, contract 14–12–001–29091*. Barry A. Vittor & Associates, Inc., Mobile, Alabama.
- MILLIGAN, M. R. 1984b. Family Oweniidae Rioja, 1917. Pp. 46.1–46.12 in J. M. Uebelacker and P. G. Johnson, eds. *Taxonomic guide to the polychaetes of the northern Gulf of Mexico, Vol. VI. Final Report to the Minerals Management Service, contract 14–12–001–29091*. Barry A. Vittor & Associates, Inc., Mobile, Alabama.
- MILLIGAN, M. R., and K. M. GILBERT. 1984. Family Poecilochaetidae Hannerz, 1956. Pp. 9.1–9.7 in J. M. Uebelacker and P. G. Johnson, eds. *Taxonomic guide to the polychaetes of the northern Gulf of Mexico, Vol. II. Final Report to the Minerals Management Service, contract 14–12–001–29091*. Barry A. Vittor & Associates, Inc., Mobile, Alabama.
- MIURA, T. 1980. Lumbrinereidae (Annélides Polychètes) abyssaux récoltés au cours de campagnes du Centre Océanologique de Bretagne dans l'Atlantique et la Méditerranée. *Bulletin du Muséum national d'Histoire naturelle, Paris (série 4) 2(section A, no. 4)*: 1019–1057.
- MONRO, C. C. A. 1933a. On a collection of Polychaeta from Dry Tortugas, Florida. *Annals and Magazine of Natural History (Series 10)* 12(69): 244–269.
- MONRO, C. C. A. 1933b. On a new species of Polychaeta of the genus *Pilargis* from Friday Harbour, Washington. *Annals and Magazine of Natural History (Series 10)* 11: 673–675.
- MONRO, C. C. A. 1937. Polychaeta. The John Murray Expedition Scientific Reports 4(8): 243–321.
- MOORE, A. 1900. *Dinophilus gardineri*, sp. nov. *Biological Bulletin. Marine Biological Laboratory, Woods Hole* 1: 15–18.
- MOORE, J. P. 1893. Descriptions of three new Polychaeta from the New Jersey coast. *Contributions from the Zoological Laboratory of the University of Pennsylvania* 1(1): 51–58.
- MOORE, J. P. 1903. Descriptions of two new species of Polychaeta from Wood's Hole, Massachusetts. *Proceedings of the Academy of Natural Sciences of Philadelphia* 55: 720–726.
- MOORE, J. P. 1907. Descriptions of new species of spiniform annelids. *Proceedings of the Academy of Natural Sciences of Philadelphia* 1907: 195–207.
- MOORE, J. P. 1908. Description of a new species of annelid from Woods Hole. *Proceedings of the Academy of Natural Sciences of Philadelphia* 1908: 448–451.
- MOUNTFORD, N. K. 1991. Redescription of *Phyllodoce erythrophylla* (Schmarda, 1861) and *P. madeirensis*

- Langerhans, 1880 (Polychaeta: Phyllodocidae), with comments on some related taxa. Systematics, Biology and Morphology of World Polychaeta, Ophelia Supplement 5: 157–168.
- ORENSANZ, J. M. 1973a. Los anélidos poliquetos de la provincia biogeográfica Argentina. III. Dorvilleidae. Physis (Sección A) 32(85): 325–342.
- ORENSANZ, J. M. 1973b. Los anélidos poliquetos de la provincia biogeográfica Argentina. IV. Lumbrineridae. Physis (Sección A) 32(85): 343–393.
- ORENSANZ, J. M. 1974a. Los anélidos poliquetos de la provincia biogeográfica Argentina. V. Onuphidae. Physis (Sección A) 33(86): 75–122.
- ORENSANZ, J. M. 1974b. Poliquetos de la provincia biogeográfica Argentina VIII. Polygordiidae. Neotropica 20(62): 87–90.
- ORENSANZ, J. M. 1990. The Eunicemorph polychaete annelids from Antarctic and Subantarctic Seas. With addenda to the Eunicemorpha of Argentina, Chile, New Zealand, Australia, and the Southern Indian Ocean. Antarctic Research Series (Biology of the Antarctic Seas XXI) 52: 1–183.
- PAXTON, H. 1983. Revision of the genus *Micronereis* (Polychaeta: Nereididae: Notophycinae). Records of the Australian Museum 35: 1–18.
- PAXTON, H. 1986. Generic revision and relationships of the family Onuphidae (Annelida: Polychaeta). Records of the Australian Museum 38: 1–74.
- PERKINS, T. H. 1979. Lumbrineridae, Arabellidae, and Dorvilleidae (Polychaeta) from Florida, with descriptions of six new species. Proceedings of the Biological Society of Washington 92(3): 415–465.
- PERKINS, T. H. 1980a. Review of the species previously referred to *Ceratonereis mirabilis*, and descriptions of new species of *Ceratonereis*, *Nephtys*, and *Goniada* (Polychaeta). Proceedings of the Biological Society of Washington 93(1): 1–49.
- PERKINS, T. H. 1980b. Syllidae (Polychaeta), principally from Florida, with descriptions of a new genus and twenty-one new species. Proceedings of the Biological Society of Washington 93(4): 1080–1172.
- PERKINS, T. H. 1984a. New species of Phyllodocidae and Hesionidae (Polychaeta), principally from Florida. Proceedings of the Biological Society of Washington 97(3): 555–582.
- PERKINS, T. H. 1984b. Revision of *Demonax* Kinberg, *Hypsicomus* Grube, and *Notaulax* Tauber, with a review of *Megalomma* Johansson from Florida (Polychaeta: Sabellidae). Proceedings of the Biological Society of Washington 97(2): 285–368.
- PERKINS, T. H. 1985. *Chrysopetalum*, *Bhawania* and two new genera of Chrysopetalidae (Polychaeta), principally from Florida. Proceedings of the Biological Society of Washington 98(4): 856–915.
- PERKINS, T. H. 1987. Levidoridae (Polychaeta), new family, with descriptions of two new species of *Levidorum* from Florida. Bulletin of the Biological Society of Washington 7: 162–168.
- PERKINS, T. H., and T. SAVAGE. 1975. A bibliography and checklist of polychaetous annelids of Florida, the Gulf of Mexico, and the Caribbean region. Florida Marine Research Publications No. 14: 1–62.
- PETERSEN, J. A., and E. S. FANTA. 1969. On two new species of *Mesochaetopterus* (Polychaeta) from the Brazilian coast. Beitrage zur neotropischen Fauna 6: 120–136.
- PETERSEN, M. E. 1984a. *Chaetopterus variopedatus* (Annelida: Polychaeta): another victim of the “characteristic species” disease. American Zoologist 24(3): 311.
- PETERSEN, M. E. 1984b. *Chaetopterus variopedatus* (Rénier) (Annelida: Polychaeta: Chaetopteridae): a species complex. What species are being used at MBL? Biological Bulletin. Marine Biological Laboratory, Woods Hole 167: 513.
- PETERSEN, M. E. 1991. A review of asexual reproduction in the Cirratulidae (Annelida: Polychaeta), with re-description of *Cirratulus gayheadius* (Hartman, 1965), new combination and emendation or reinstatement of some cirratulid genera. Bulletin of Marine Science 48(2): 592.
- PETERSEN, M. E. 1994. *Pseudocirratulus kingstonensis* Augener, 1922: not a cirratulid but an annelid of uncertain affinities (Polychaeta?: Pseudocirratulida new order, Pseudocirratulidae new family). Mémoires du Muséum national d’Histoire naturelle 162: 634.
- PETERSEN, M. E., and T. A. BRITAYEV. 1997. A new genus and species of polynoid scaleworm commensal with *Chaetopterus appendiculatus* Grube from the Banda

- Sea (Annelida: Polychaeta), with a review of commensals of Chaetopteridae. *Bulletin of Marine Science* 60(2): 261–276.
- PETERSEN, M. E., and J. D. GEORGE. 1991. A new species of *Raricirrus* from northern Europe, with notes on its biology and a discussion of the affinities of the genus (Polychaeta: Ctenodrilidae). *Systematics, Biology and Morphology of World Polychaeta, Ophelia Supplement* 5: 185–208.
- PETERSEN, M. E., and J. B. KIRKEGAARD. 1991. *Systematics, Biology and Morphology of World Polychaeta: Proceedings of the 2nd International Polychaete Conference, Copenhagen, 1986. Ophelia Supplement* 5: 1–723.
- PETTIBONE, M. H. 1953. A new species of polychaete worm of the family Ampharetidae from Massachusetts. *Journal of the Washington Academy of Sciences* 43(11): 384–386.
- PETTIBONE, M. H. 1955. New species of polychaete worms of the family Polynoidae from the east coast of North America. *Journal of the Washington Academy of Sciences* 45(4): 118–126.
- PETTIBONE, M. H. 1956. Some polychaete worms of the families Hesionidae, Syllidae and Nereidae from the east coast of North America, West Indies, and Gulf of Mexico. *Journal of the Washington Academy of Sciences* 46(9): 281–294.
- PETTIBONE, M. H. 1957a. Endoparasitic polychaetous annelids of the family Arabellidae with descriptions of new species. *Biological Bulletin. Marine Biological Laboratory, Woods Hole* 113(1): 170–187.
- PETTIBONE, M. H. 1957b. A new polychaetous annelid of the family Paraonidae from the North Atlantic. *Journal of the Washington Academy of Sciences* 47(10): 354–356.
- PETTIBONE, M. H. 1957c. North American genera of the family Orbiniidae (Annelida: Polychaeta), with descriptions of new species. *Journal of the Washington Academy of Sciences* 47(5): 159–167.
- PETTIBONE, M. H. 1961. New species of polychaete worms from the Atlantic Ocean, with a revision of the Dorvilleidae. *Proceedings of the Biological Society of Washington* 74: 167–186.
- PETTIBONE, M. H. 1962. New species of polychaete worms (Spionidae: *Spiophanes*) from the east and west coast of North America. *Proceedings of the Biological Society of Washington* 75: 77–88.
- PETTIBONE, M. H. 1963a. Marine polychaete worms of the New England region. I. Aphroditidae through Trochochaetidae. *Bulletin of the United States National Museum* 227(1): 1–356.
- PETTIBONE, M. H. 1963b. Revision of some genera of polychaete worms of the family Spionidae, including the description of a new species of *Scolelepis*. *Proceedings of the Biological Society of Washington* 76: 89–104.
- PETTIBONE, M. H. 1965. Two new species of *Aricidea* (Polychaeta, Paraonidae) from Virginia and Florida, and redescription of *Aricidea fragilis* Webster. *Proceedings of the Biological Society of Washington* 78: 127–140.
- PETTIBONE, M. H. 1966. Revision of the Pilargidae (Annelida: Polychaeta), including descriptions of new species, and redescriptions of the pelagic *Podarmus ploa* Chamberlain (Polynoidae). *Proceedings of the United States National Museum* 118(3525): 155–207.
- PETTIBONE, M. H. 1969a. Review of some species referred to *Scalissetosus* McIntosh (Polychaeta, Polynoidae). *Proceedings of the Biological Society of Washington* 82: 1–30.
- PETTIBONE, M. H. 1969b. Revision of the aphroditoid polychaetes of the family Eulepethidae Chamberlin (= Eulepidinae Darboux; = Pareulepididae Hartman). *Smithsonian Contributions to Zoology* 41: 1–44.
- PETTIBONE, M. H. 1970. Revision of some species referred to *Leanira* Kinberg (Polychaeta: Sigalionidae). *Smithsonian Contributions to Zoology* 53: 1–25.
- PETTIBONE, M. H. 1971a. Partial revision of the genus *Sthenelais* Kinberg (Polychaeta: Sigalionidae) with diagnoses of two new genera. *Smithsonian Contributions to Zoology* 109: 1–40.
- PETTIBONE, M. H. 1971b. Revision of some species referred to *Leptonereis*, *Nicon*, and *Laeonereis* (Polychaeta: Nereididae). *Smithsonian Contributions to Zoology* 104: 1–53.
- PETTIBONE, M. H. 1975. Review of the genus *Hermenia*, with a description of a new species (Polychaeta: Polynoidae: Lepidonotinae). *Proceedings of the Bio-*

- logical Society of Washington 88(22): 233–248.
- PETTIBONE, M. H. 1976. Contribution to the polychaete family Trochochaetidae Pettibone. *Smithsonian Contributions to Zoology* 230: 1–21.
- PETTIBONE, M. H. 1977a. Review of *Halosydropsis* and related genera (Polychaeta: Polynoidae: Lepidonotinae). Pp. 39–62 in D. J. Reish and K. Fauchald, eds. *Essays on Polychaetous Annelids in Memory of Dr. Olga Hartman*. The Allan Hancock Foundation, University of Southern California, Los Angeles.
- PETTIBONE, M. H. 1977b. The synonymy and distribution of the estuarine *Hypaniola florida* (Hartman) from the east coast of the United States (Polychaeta: Ampharetidae). *Proceedings of the Biological Society of Washington* 90(2): 205–208.
- PETTIBONE, M. H. 1982. Annelida. Pp. 1–43 in S. P. Parker, ed. *Synopsis and Classification of Living Organisms*, Vol. 2. McGraw-Hill Book Co., New York.
- PETTIBONE, M. H. 1986. Additions to the family Eulepethidae Chamberlin (Polychaeta: Aphroditacea). *Smithsonian Contributions to Zoology* 441: 1–51.
- PETTIBONE, M. H. 1989. Revision of the aphroditoid polychaetes of the family Acoetidae Kinberg (= Polyodontidae Augener) and reestablishment of *Acoetes* Audouin and Milne-Edwards, 1832, and *Euarche* Ehlers, 1887. *Smithsonian Contributions to Zoology* 464: 1–138.
- PETTIBONE, M. H. 1992a. Contribution to the polychaete family Pholoidae Kinberg. *Smithsonian Contributions to Zoology* 532: 1–22.
- PETTIBONE, M. H. 1992b. Two new genera and four new combinations of Sigalionidae (Polychaeta). *Proceedings of the Biological Society of Washington* 105(3): 614–629.
- PETTIBONE, M. H. 1993a. Revision of some species referred to *Antinoe*, *Antinoella*, *Antinoana*, *Byglides*, and *Harmothoe* (Polychaeta: Polynoidae: Harmothoinae). *Smithsonian Contributions to Zoology* 545: 1–41.
- PETTIBONE, M. H. 1993b. Scaled polychaetes (Polynoidae) associated with ophiuroids and other invertebrates and review of species referred to *Malmgrenia* McIntosh and replaced by *Malmgreniella* Hartman, with descriptions of new taxa. *Smithsonian Contributions to Zoology* 538: 1–9.
- PETTIBONE, M. H. 1997. Revision of the sigalionid species (Polychaeta) referred to *Psammolyce* Kinberg, 1856, *Pelogenia* Schmarda, 1861, and belonging to the subfamily Pelogeniinae Chamberlin, 1919. *Smithsonian Contributions to Zoology* No. 581: 1–89.
- PILLAI, T. G. 1970. Studies on a collection of spirorbids from Ceylon, together with a critical review and revision of spirorbid systematics, and an account of their phylogeny and zoogeography. *Ceylon Journal of Science (Biological Sciences)* 8(2): 100–172.
- PILLAI, T. G., and H. A. ten HOVE. 1994. On recent species of *Spiraserpula* Regenhardt, 1961, a serpulid polychaete genus hitherto known only from Cretaceous and Tertiary fossils. *Bulletin of the Natural History Museum, London (Zoology)* 60(1): 39–104.
- PLEIJEL, F. 1988. *Phyllodoce* (Polychaeta, Phyllodocidae) from northern Europe. *Zoologica Scripta* 17(2): 141–153.
- PLEIJEL, F. 1990. A revision of the genus *Sige* Malmgren (Polychaeta: Phyllodocidae). *Zoological Journal of the Linnean Society, London* 98: 161–184.
- PLEIJEL, F. 1991. Phylogeny and classification of the Phyllodocidae (Polychaeta). *Zoologica Scripta* 20(3): 225–261.
- PLEIJEL, F. 1993a. Taxonomy of European species of *Amphiduros* and *Gyptis* (Polychaeta: Hesionidae). *Proceedings of the Biological Society of Washington* 106(1): 158–181.
- PLEIJEL, F. 1993b. *Gyptis crypta*, a new hesionid species from the U.S.A. east coast, with a redescription of *G. vittata* Webster & Benedict, 1887 (Annelida: Polychaeta). *Proceedings of the Biological Society of Washington* 106(2): 237–242.
- PLEIJEL, F. 1993c. Polychaeta. Phyllodocidae. *Marine Invertebrates of Scandinavia* No. 8. Scandinavian University Press, Oslo. 159 pp.
- PLEIJEL, F. 1998. Phylogeny and classification of Hesionidae (Polychaeta). *Zoologica Scripta* 27(2): 89–163.
- PLEIJEL, F., and R. P. DALES. 1991. Polychaetes: British Phyllodocoideans, Typhloscolecoideans and Tomopteroidae. *Synopsis of the British Fauna (New Series)* No. 45. Universal Book Services & Dr. W. Backhuys, Oegstgeest, The Netherlands. 202 pp.

- RAKOCINSKI, C. F., R. W. HEARD, S. E. LeCROY, J. A. McLELLAND, and T. SIMONS. 1996. Response by macrobenthic assemblages to extensive beach restoration at Perdido Key, Florida, U.S.A. *Journal of Coastal Research* 12(1): 326–353.
- REISH, D. J. 1950. Redescription of the polychaetous annelid *Typosyllis aciculata* Treadwell. *American Museum Novitates* No. 1466: 1–5.
- REISH, D. J. 1958. Description of a new species of *Cos-sura* (Annelida: Polychaeta) from the Mississippi Delta. *Journal of the Washington Academy of Sciences* 48(2): 53–55.
- REISH, D. J. (ed.). 1991. Third International Polychaete Conference held at California State University, Long Beach, California, August 6–11, 1989. *Bulletin of Marine Science* 48(2): 177–596.
- REISH, D. J., and K. FAUCHALD (eds.). 1977. *Essays on Polychaetous Annelids In Memory of Dr. Olga Hartman*. The Allan Hancock Foundation, University of Southern California, Los Angeles. 604 pp.
- REISH, D. J., and M. L. HALLISEY. 1983. A checklist of the benthic macroinvertebrates of Kennedy Space Center, Florida. *Florida Scientist* 46(3–4): 306–312.
- REISH, D. J., and P.-Y. QIAN (eds.). 1997. Fifth International Polychaete Conference held at Qingdao, Peoples' Republic of China, July 1–6, 1995. *Bulletin of Marine Science* 60(2): 217–628.
- RENAUD, J. C. 1956. A report on some polychaetous annelids from the Miami-Bimini area. *American Museum Novitates* No. 1812: 1–40.
- RICE, S. A., and J. L. SIMON. 1980. Intraspecific variation in the pollution indicator polychaete *Polydora ligni* (Spionidae). *Ophelia* 19(1): 79–115.
- RIOJA, E. 1945. Estudios anelidológicos. XIII. Un nuevo género de serpúlido de agua salobre de México. *Anales del Instituto de Biología, México* 16(2): 411–417.
- RIOJA, E. 1946a. Estudios anelidológicos. XIV. Observaciones sobre algunos poliquetos de las costas del Golfo de México. *Anales del Instituto de Biología, México* 17(1/2): 193–203.
- RIOJA, E. 1946b. Estudios anelidológicos. XV. Nereidos de agua salobre de los esteros del litoral del Golfo de México. *Anales del Instituto de Biología, México* 17(1/2): 205–214.
- RIOJA, E. 1947a. Estudios anelidológicos. XVI. Evolución y significado sistemático del opérculo de los Serpulidae. *Anales del Instituto de Biología, México* 18(1): 189–196.
- RIOJA, E. 1947b. Estudios anelidológicos. XIX. Observaciones sobre algunos nereidos de las costas de México. *Anales del Instituto de Biología, México* 18(2): 527–535.
- RIOJA, E. 1952. Estudios anelidológicos. XX. Observaciones acerca del *Dasychone bairdi* M'Intosh (Poliqueto Sabélido). *Anales del Instituto de Biología, México* 22(2): 513–516.
- RIOJA, E. 1957. Estudios anelidológicos. XXI. Observaciones acerca de algunas especies de serpúlido de los géneros *Hydroides* y *Eupomatus* de las costas Mexicanas del Golfo de México. *Anales del Instituto de Biología, México* 28(1/2): 247–266.
- RIOJA, E. 1958. Estudios anelidológicos. XXII. Datos para el conocimiento de la fauna de anélidos poliquetos de las costas orientales de México. *Anales del Instituto de Biología, México* 29(1/2): 219–301.
- RIOJA, E. 1960. Estudios anelidológicos. XXIV. Adiciones a la fauna de anélidos poliquetos de las costas orientales de México. *Anales del Instituto de Biología, México* 31(1/2): 289–316.
- RIOJA, E. 1962. Estudios anelidológicos. XXV. Un nuevo género de la familia Pareulepidae, del Golfo de México. *Anales del Instituto de Biología, México* 32(1/2): 235–249.
- RISER, N. W. 1991. An evaluation of taxonomic characters in the genus *Sphaerosyllis* (Polychaeta: Syllidae). *Systematics, Biology and Morphology of World Polychaeta, Ophelia Supplement* 5: 209–218.
- ROSENBERG, G., and R. E. PETIT. 1987. *Ryckholt's Mélanges Paléontologiques, 1851–1862, with a new name for Tudicula* H. & A. Adams, non Ryckholt. *Proceedings of the Academy of Natural Sciences of Philadelphia* 139: 53–64.
- ROUSE, G. W. 1994. New species of *Oriopsis* Caullery and Mesnil from Florida, Belize and Aldabra Atoll (Seychelles), and a new species of *Amphiglena* Cla-

- parède from Seychelles (Polychaeta: Sabellidae: Sabellinae). *Bulletin of Marine Science* 54(1): 180–202.
- ROUSE, G. W., and K. FAUCHALD. 1997. Cladistics and polychaetes. *Zoologica Scripta* 26(2): 139–204.
- ROUSE, G. W., and M. C. GAMBI. 1997. Cladistic relationships within *Amphiglena* Claparède (Polychaeta: Sabellidae) with a new species and a redescription of *A. mediterranea* (Leydig). *Journal of Natural History* 31: 999–1018.
- RULLIER, F. 1974. Quelques annélides polychètes de Cuba recueillies dans des éponges. *Travaux du Muséum d'Histoire naturelle "Grigore Antipa"* 14: 9–77.
- RUSSELL, D. E. 1987. The taxonomy and distribution of Syllidae (Annelida: Polychaeta) inhabiting mangrove and adjacent shallow-water habitats of Twin Cays, Belize. Ph.D. Dissertation. George Washington University, Washington. 388 pp.
- RUSSELL, D. E. 1989a. A new species of *Odontosyllis* (Polychaeta: Syllidae) from Twin Cays, Belize. *Proceedings of the Biological Society of Washington* 102(3): 768–771.
- RUSSELL, D. E. 1989b. Three new species of *Sphaerosyllis* (Polychaeta, Syllidae) from mangrove habitats in Belize. *Zoologica Scripta* 18(3): 375–380.
- RUSSELL, D. E. 1990. Exogoninae (Polychaeta: Syllidae) from the Belizean barrier reef with a key to species of *Sphaerosyllis*. *Journal of Natural History* 25: 49–74.
- RUSSELL, D. E. 1995. Description of a new viviparous species of *Dentatisyllis* (Polychaeta: Syllidae) from Belize with an assessment of growth and variation, and emendation of the genus. *Proceedings of the Biological Society of Washington* 108(4): 568–576.
- SALAZAR-VALLEJO, S. I. 1986. Pilargidae (Annelida: Polychaeta) de México: Lista de especies, nueva especie y biografía. *Cahiers de Biologie Marine* 27(2): 192–210.
- SALAZAR-VALLEJO, S. I. 1990. Redescriptions of *Sigambra grubii* Müller, 1858 and *Hermundura tricuspis* Müller, 1858 from Brazil and designation of neotypes (Polychaeta: Pilargidae). *Journal of Natural History* 24(2): 507–517.
- SALAZAR-VALLEJO, S. I. 1992a. Dos nuevos registros de anfinómidos (Polychaeta: Amphinomidae) para el Mar Caribe, con notas descriptivas para ambas especies. *Caribbean Journal of Science* 28(3–4): 216–217.
- SALAZAR-VALLEJO, S. I. 1992b. Updated checklist of polychaetes (Polychaeta) from the Gulf of Mexico, the Caribbean Sea and adjacent areas in the western Atlantic Ocean. Pp. 43–76 in D. Navarro and E. Suárez-Moreles, eds. *Diversidad Biológica en la Reserva de la Biosfera de Sian Ka'an, Quintana Roo, México*, Vol. II.
- SALAZAR-VALLEJO, S. I. 1996a. Filodócidos (Polychaeta: Phyllodocidae) del Caribe Mexicano con claves para identificar las especies del Gran Caribe. *Revista de Biología Tropical* 44(1): 107–122.
- SALAZAR-VALLEJO, S. I. 1996b. Lista de especies y bibliografía de poliquetos (Polychaeta) del Gran Caribe. *Anales del Instituto de Biología, México* 67(1): 11–50.
- SALAZAR-VALLEJO, S. I. 1996c. *Sabellides manriquei* n. sp. from the eastern Pacific, and redescription of *Sabellides oculata* Webster from the northwestern Atlantic (Polychaeta: Ampharetidae). *Bulletin of Marine Science* 59(1): 142–149.
- SALAZAR-VALLEJO, S. I., and J. M. ORENSANZ. 1991. Pilargidos (Annelida: Polychaeta) de Uruguay y Argentina. *Cahiers de Biologie Marine* 32: 267–279.
- SALAZAR-VALLEJO, S. I., and M. del P. REYES-BARRAGÁN. 1990. *Parandalia vivianneae* n. sp. and *P. tricuspis* (Müller), two estuarine polychaetes (Polychaeta: Pilargidae) from eastern Mexico. *Revista de Biología Tropical* 38(1): 87–90.
- SALOMAN, C. H., S. P. NAUGHTON, and J. L. TAYLOR. 1982. Benthic community response to dredging borrow pits, Panama City Beach, Florida. *Miscellaneous Report No. 82-3*. United States Army, Corps of Engineers, Coastal Engineering Research Center, Fort Belvoir, Virginia. 138 pp.
- SAN MARTÍN, G. 1984. Descripción de una nueva especie y revisión del género *Sphaerosyllis* (Polychaeta: Syllidae). *Cahiers de Biologie marine* 25(4): 375–391.
- SAN MARTÍN, G. 1986a. *Acanthopale perkinsi* gen. et sp. n. (Polychaeta, Chrysopetalidae) from Cuba and Florida. *Zoologica Scripta* 15(4): 305–312.
- SAN MARTÍN, G. 1986b. Anélidos poliquetos procedentes de la I Expedición Cubano-Española a la Isla de

la Juventud y Archipiélago de los Canarreos. II. Familias Chrysopetalidae y Amphinomidae. *Revista de Investigaciones Marinas* 7(1): 17–30.

SAN MARTÍN, G. 1991a. Syllinae (Polychaeta: Syllidae) from Cuba and the Gulf of Mexico. *Bulletin of Marine Science* 48(2): 227–235.

SAN MARTÍN, G. 1991b. *Grubeosyllis* and *Exogone* (Exogoninae, Syllidae, Polychaeta) from Cuba, the Gulf of Mexico, Florida and Puerto Rico, with a revision of *Exogone*. *Bulletin of Marine Science* 49(3): 715–740.

SAN MARTÍN, G. 1991c. *Sphaerosyllis* and *Parapionosyllis* (Polychaeta: Syllidae) from Cuba and Florida. *Systematics, Biology and Morphology of World Polychaeta*, *Ophelia* Supplement 5: 231–238.

SAN MARTÍN, G. 1992. *Syllis* Savigny in Lamarck, 1818 (Polychaeta: Syllidae: Syllinae) from Cuba, the Gulf of Mexico, Florida and North Carolina, with a revision of several species described by Verrill. *Bulletin of Marine Science* 51(2): 167–196.

SAN MARTÍN, G. 1993. Anélidos poliquetos procedentes de la I Expedición Cubano-Española a la Isla de la Juventud y Archipiélago de los Canarreos. V. Familia Nereididae. *Revista de Investigaciones Marinas* 14(1): 3–9.

SAN MARTÍN, G. 1994. Autolytinae (Polychaeta, Syllidae) from Cuba and North American Atlantic Ocean. *Mémoires du Muséum national d'Histoire naturelle* 162: 269–277.

SAN MARTÍN, G., and C. GÓMEZ ESTEBAN. 1992. Anélidos poliquetos procedentes de la I Expedición Cubano-Española a la Isla de la Juventud y Archipiélago de los Canarreos. IV. Familias Hesionidae, Pilargidae, Glyceridae y Phyllodocidae. *Revista de Investigaciones Marinas* 13(2): 103–109.

SAN MARTÍN, G., and S. MAJOR. 1988. Anélidos poliquetos procedentes de la I Expedición Cubano-Española a la Isla de la Juventud y Archipiélago de los Canarreos. III. Familias Dorvilleidae, Arabellidae, Lumbrineridae y Eunicidae. *Revista de Investigaciones Marinas* 9(3): 3–13.

SAN MARTÍN, G., O. AQUIRRE, and L. BARATECH. 1986. Anélidos poliquetos procedentes de la I Expedición Cubano-Española a la Isla de la Juventud y Archipiélago de los Canarreos. I. Familias Polynoidae, Si-

galionidae, Pholoididae y Pisionidae. *Revista de Investigaciones Marinas* 7(1): 3–16.

SAN MARTÍN, G., E. LÓPEZ, and M. JIMÉNEZ. 1994. Sabellidae (Polychaeta) de la I Expedición Cubano-Española a la Isla de la Juventud y Archipiélago de los Canarreos (Cuba). *Revista de Biología Tropical* 42(3): 555–565.

SAN MARTÍN, G., D. IBARZÁBAL, M. JIMÉNEZ, and E. LÓPEZ. 1997. Redescription of *Haplosyllides floridana* Augener 1924 (Polychaeta: Syllidae), with notes on morphological variability and comments on the generic status. *Bulletin of Marine Science* 60(2): 364–370.

SANTOS, S. L. 1977. A new species of *Travisia* (Polychaeta, Opheliidae) from Tampa Bay, Florida. *Proceedings of the Biological Society of Washington* 89(49): 559–564.

SANTOS, S. L., and J. L. SIMON. 1974. Distribution and abundance of the polychaetous annelids in a south Florida estuary. *Bulletin of Marine Science* 24(3): 669–689.

SANTOS, S. L., and J. L. SIMON. 1980a. Marine soft-bottom community establishment following annual defaunation: larval or adult recruitment? *Marine Ecology Progress Series* 2: 235–241.

SANTOS, S. L., and J. L. SIMON. 1980b. Response of soft-bottom benthos to annual catastrophic disturbance in a south Florida estuary. *Marine Ecology Progress Series* 3: 347–355.

SANTOS, S. L., R. DAY, and S. A. RICE. 1981. *Onuphis simoni*, a new species of polychaete (Polychaeta: Onuphidae) from South Florida. *Proceedings of the Biological Society of Washington* 94(3): 663–668.

SARDÁ, R., and G. SAN MARTÍN. 1992. *Streptosyllis verrilli* (Moore, 1907), new combination, life cycle, population dynamics and production from a salt marsh in southern New England. *Bulletin of Marine Science* 51(3): 407–419.

SCHMIDT, P., and W. WESTHEIDE. 1977. Interstitielle fauna von Galapagos. XVII. Polygordiidae, Saccocirridae, Protodrilidae, Nerillidae, Dinophilidae (Polychaeta). *Mikrofauna des Meeresbodens* 62: 1–38.

SHERIDAN, P. 1997. Benthos of adjacent mangrove, seagrass and non-vegetated habitats in Rookery Bay,

- Florida, U.S.A. Estuarine, Coastal and Shelf Science 44: 455–469.
- SOLÍS-WEISS, V., and K. FAUCHALD. 1989. Orbiniidae (Annelida: Polychaeta) from mangrove root-mats in Belize, with a revision of protoariciin genera. Proceedings of the Biological Society of Washington 102(3): 772–792.
- SOLÍS-WEISS, V., K. FAUCHALD, and A. BLANKENSTEYN. 1991. Trichobranchidae (Polychaeta) from shallow warm water areas in the western Atlantic Ocean. Proceedings of the Biological Society of Washington 104(1): 147–158.
- SOLÍS-WEISS, V., L. V. RODRÍGUEZ-VILLANUEVA, A. GRANADOS-BARBA, V. OCHOA-RIVERA, L. MIRANDA-VÁZQUEZ, and P. HERNÁNDEZ-ALCÁNTARA. 1994. Annelid polychaete populations of the order Eunicida from the southern Gulf of Mexico. Mémoires du Muséum national d'Histoire naturelle 162: 559–566.
- SOLÍS-WEISS, V., A. GRANADOS-BARBA, L. V. RODRÍGUEZ-VILLANUEVA, L. A. MIRANDA-VÁZQUEZ, V. OCHOA-RIVERA, and P. HERNÁNDEZ-ALCÁNTARA. 1995. The Lumbrineridae of the continental shelf in Mexican portion of the Gulf of Mexico. Zur Zoographie und Systematik insbesondere der Polychaeten und Ostracoden. Zu Ehren von Dr. habil. Gesa Hartmann-Schröder und Dr. Dr. h.c. Gerhard Hartmann. Mitteilungen aus dem Hamburgischen zoologischen Museum und Institut 92(Ergänzungsband 1): 61–75.
- STRELZOV, V. E. 1979. Polychaete worms of the family Paraonidae Cerruti, 1909 (Polychaeta, Sedentaria). Amerind Publishing Co., for The Smithsonian Institution & The National Science Foundation, New Delhi. 212 pp.
- TAYLOR, J. L. 1966. A Pacific polychaete in southeastern United States. Quarterly Journal of the Florida Academy of Science 29(1): 21–26.
- TAYLOR, J. L. 1971. Polychaetous annelids and benthic environments in Tampa Bay, Florida. Ph.D. Dissertation. The University of Florida, Gainesville, Florida. 1331 pp.
- TAYLOR, J. L. 1984a. Family Nephtyidae Grube, 1850. Pp. 35.1–35.20 in J. M. Uebelacker and P. G. Johnson, eds. Taxonomic guide to the polychaetes of the northern Gulf of Mexico, Vol. V. Final Report to the Minerals Management Service, contract 14–12–001–29091. Barry A. Vittor & Associates, Inc., Mobile, Alabama.
- TAYLOR, J. L. 1984b. Family Nereidae Johnston, 1845. Pp. 31.1–31.42 in J. M. Uebelacker and P. G. Johnson, eds. Taxonomic guide to the polychaetes of the northern Gulf of Mexico, Vol. V. Final Report to the Minerals Management Service, contract 14–12–001–29091. Barry A. Vittor & Associates, Inc., Mobile, Alabama.
- TAYLOR, J. L. 1984c. Family Orbiniidae Hartman, 1942. Pp. 1.1–1.38 in J. M. Uebelacker and P. G. Johnson, eds. Taxonomic guide to the polychaetes of the northern Gulf of Mexico, Vol. I. Final Report to the Minerals Management Service, contract 14–12–001–29091. Barry A. Vittor & Associates, Inc., Mobile, Alabama.
- TAYLOR, J. L., and J. M. GATHOF. 1984. Family Questidae Hartman, 1966. Pp. 3.1–3.7 in J. M. Uebelacker and P. G. Johnson, eds. Taxonomic guide to the polychaetes of the northern Gulf of Mexico, Vol. I. Final Report to the Minerals Management Service, contract 14–12–001–29091. Barry A. Vittor & Associates, Inc., Mobile, Alabama.
- TOURTELLOTE, G., and H. KRITZLER. 1988. *Scionella papillosa*, a new species of polychaete (Polychaeta: Terebellidae) from the southwest Florida continental shelf. Proceedings of the Biological Society of Washington 101(1): 79–82.
- TREADWELL, A. L. 1900. The Polychaetous annelids of Porto Rico. Bulletin of the United States Fish Commission 20(2): 181–210.
- TREADWELL, A. L. 1911. Polychaetous annelids from the Dry Tortugas, Florida. Bulletin of the American Museum of Natural History 30(1): 1–12.
- TREADWELL, A. L. 1917. Polychaetous annelids from Florida, Porto Rico, Bermuda and the Bahamas. Papers from the Department of Marine Biology, Vol. 9. Carnegie Institute of Washington Publication 251: 255–272, pls. 1–3.
- TREADWELL, A. L. 1921. Leodicidae of the West Indian region. Papers from the Department of Marine Biology, Vol 15. Carnegie Institute of Washington Publication 293: 1–131, 9 pls.
- TREADWELL, A. L. 1924. *Dasychonopsis arenosa*, a new species of polychaetous annelid from Porto Rico. American Museum Novitates No. 107: 1, 2.

- TREADWELL, A. L. 1931. Three new species of polychaetous annelids in the collections of the United States National Museum. *Proceedings of the United States National Museum* 80(2902): 1–5.
- TREADWELL, A. L. 1934. *Sphaeropomatus miamiensis*, a new genus and species of serpulid polychaete. *Journal of the Washington Academy of Sciences* 24(8): 338–341.
- TREADWELL, A. L. 1936. Polychaetous annelids from the vicinity of Nonsuch Island, Bermuda. *Zoologica, New York* 21(1): 49–68.
- TREADWELL, A. L. 1939. Polychaetous annelids of Porto Rico and vicinity. *Scientific Survey of Porto Rico and the Virgin Islands, New York Academy of Sciences* 16(2): 151–319.
- UEBELACKER, J. M. 1982. Review of some little-known species of syllids (Annelida: Polychaeta) described from the Gulf of Mexico and Caribbean by Hermann Augener in 1924. *Proceedings of the Biological Society of Washington* 95(3): 583–593.
- UEBELACKER, J. M. 1984a. Family Ampharetidae Malmgren, 1867. Pp. 51.1–51.32 in J. M. Uebelacker and P. G. Johnson, eds. *Taxonomic guide to the polychaetes of the northern Gulf of Mexico, Vol. VII. Final Report to the Minerals Management Service, contract 14–12–001–29091. Barry A. Vittor & Associates, Inc., Mobile, Alabama.*
- UEBELACKER, J. M. 1984b. Family Arabellidae Hartman, 1944. Pp. 42.1–42.29 in J. M. Uebelacker and P. G. Johnson, eds. *Taxonomic guide to the polychaetes of the northern Gulf of Mexico, Vol. VI. Final Report to the Minerals Management Service, contract 14–12–001–29091. Barry A. Vittor & Associates, Inc., Mobile, Alabama.*
- UEBELACKER, J. M. 1984c. Family Eulepethidae Chamberlin, 1919. Pp. 24.1–24.13 in J. M. Uebelacker and P. G. Johnson, eds. *Taxonomic guide to the polychaetes of the northern Gulf of Mexico, Vol. III. Final Report to the Minerals Management Service, contract 14–12–001–29091. Barry A. Vittor & Associates, Inc., Mobile, Alabama.*
- UEBELACKER, J. M. 1984d. Family Hesionidae Sars, 1862. Pp. 28.1–28.39 in J. M. Uebelacker and P. G. Johnson, eds. *Taxonomic guide to the polychaetes of the northern Gulf of Mexico, Vol. IV. Final Report to the Minerals Management Service, contract 14–12–001–29091. Barry A. Vittor & Associates, Inc., Mobile, Alabama.*
- UEBELACKER, J. M. 1984e. Family Heterospionidae Hartman, 1963. Pp. 10.1–10.6 in J. M. Uebelacker and P. G. Johnson, eds. *Taxonomic guide to the polychaetes of the northern Gulf of Mexico, Vol. II. Final Report to the Minerals Management Service, contract 14–12–001–29091. Barry A. Vittor & Associates, Inc., Mobile, Alabama.*
- UEBELACKER, J. M. 1984f. Family Lumbrineridae Malmgren, 1867. Pp. 41.1–41.45 in J. M. Uebelacker and P. G. Johnson, eds. *Taxonomic guide to the polychaetes of the northern Gulf of Mexico, Vol. VI. Final Report to the Minerals Management Service, contract 14–12–001–29091. Barry A. Vittor & Associates, Inc., Mobile, Alabama.*
- UEBELACKER, J. M. 1984g. Family Opheliidae Malmgren, 1867. Pp. 17.1–17.15 in J. M. Uebelacker and P. G. Johnson, eds. *Taxonomic guide to the polychaetes of the northern Gulf of Mexico, Vol. III. Final Report to the Minerals Management Service, contract 14–12–001–29091. Barry A. Vittor & Associates, Inc., Mobile, Alabama.*
- UEBELACKER, J. M. 1984h. Family Pholoididae Fauchald, 1977. Pp. 23.1–23.4 in J. M. Uebelacker and P. G. Johnson, eds. *Taxonomic guide to the polychaetes of the northern Gulf of Mexico, Vol. III. Final Report to the Minerals Management Service, contract 14–12–001–29091. Barry A. Vittor & Associates, Inc., Mobile, Alabama.*
- UEBELACKER, J. M. 1984i. Family Pilargidae Saint Joseph, 1899. Pp. 30.1–30.151 in J. M. Uebelacker and P. G. Johnson, eds. *Taxonomic guide to the polychaetes of the northern Gulf of Mexico, Vol. IV. Final Report to the Minerals Management Service, contract 14–12–001–29091. Barry A. Vittor & Associates, Inc., Mobile, Alabama.*
- UEBELACKER, J. M. 1984j. Family Sabellariidae Johnston, 1865. Pp. 49.1–49.10 in J. M. Uebelacker and P. G. Johnson, eds. *Taxonomic guide to the polychaetes of the northern Gulf of Mexico, Vol. VII. Final Report to the Minerals Management Service, contract 14–12–001–29091. Barry A. Vittor & Associates, Inc., Mobile, Alabama.*
- UEBELACKER, J. M. 1984k. Family Sabellidae Malmgren, 1867. Pp. 54.1–54.43 in J. M. Uebelacker and P. G. Johnson, eds. *Taxonomic guide to the polychaetes of the*

- northern Gulf of Mexico, Vol. VII. Final Report to the Minerals Management Service, contract 14-12-001-29091. Barry A. Vittor & Associates, Inc., Mobile, Alabama.
- UEBELACKER, J. M., and P. G. JOHNSON (eds.). 1984. Taxonomic guide to the polychaetes of the Northern Gulf of Mexico. Final report to the Minerals Management Service, contract 14-12-001-29091. 7 volumes. Barry A. Vittor & Associates, Mobile, Alabama.
- UEBELACKER, J. M., and M. L. JONES. 1984. Family Magelonidae Cunningham & Ramage, 1888. Pp. 7.1-7.29 in J. M. Uebelacker and P. G. Johnson, eds. Taxonomic guide to the polychaetes of the northern Gulf of Mexico, Vol. II. Final Report to the Minerals Management Service, contract 14-12-001-29091. Barry Vittor & Associates, Inc., Mobile, Alabama.
- USCHAKOV, P. V. 1974. Fauna of the USSR. Polychaetes. Volume I. Polychaetes of the suborder Phyllodociformia of the Polar Basin and the northwestern part of the Pacific. Families Phyllodocidae, Alciopidae, Tomopteridae, Typhloscolecidae and Lacydoniidae. Israel Program for Scientific Translations, Jerusalem, 259 pp.
- VERRILL, A. E. 1873. Report upon the invertebrate animals of Vineyard Sound and the adjacent waters, with an account of the physical characters of the region. Report of the United States Commission of Fish and Fisheries 1871-1872: 295-778.
- VERRILL, A. E. 1880. Notice of recent additions to the marine Invertebrata of the northeastern coast of America, with descriptions of new genera and species and critical remarks on others. Part I. Annelida, Gephyraea, Nemertina, Nematoda, Polyzoa, Tunicata, Mollusca, Anthozoa, Echinodermata, Porifera. Proceedings of the United States National Museum 2: 165-205.
- VERRILL, A. E. 1881. New England Annelida. Part I. Historical sketch, with annotated lists of the species hitherto recorded. Transactions of the Connecticut Academy of Arts and Sciences 4(2): 285-324.
- VERRILL, A. E. 1885. Results of the expeditions made by the steamer "Albatross," off the northern coast of the United States, in 1883. Report of the United States Commission of Fish and Fisheries 1883: 503-699.
- VERRILL, A. E. 1892. Dinophilidae of New England. Transactions of the Connecticut Academy of Arts and Sciences 8: 457, 458.
- VERRILL, A. E. 1900. Additions to the Turbellaria, Nemertina, and Annelida of the Bermudas, with revisions of some New England genera and species. Transactions of the Connecticut Academy of Arts and Sciences 10(2): 595-671.
- VIRNSTEIN, R. W., P. S. MIKKELSEN, K. D. CAIRNS, and M. A. CAPONE. 1983. Seagrass beds versus sand bottoms: the trophic importance of their associated benthic invertebrates. Florida Scientist 46(3/4): 363-381.
- WAINWRIGHT, S. C., and T. H. PERKINS. 1982. *Gymnodorvillea floridana*, a new genus and species of Dorvilleidae (Polychaeta) from southeastern Florida. Proceedings of the Biological Society of Washington 95(4): 694-701.
- WARD, L. A., and K. FAUCHALD. 1997. Ward and Fauchald Polychaete Bibliography: literature on the Polychaeta (Annelida). Second Edition. Biodiversity and Biological Collections Web Server, currently located at <http://biodiversity.uno.edu/~worms/bibliog/bibliowf.html>.
- WARREN, L. M. 1976. A review of the genus *Capitella* (Polychaeta Capitellidae). Journal of Zoology, London 180: 195-209.
- WARREN, L. M. 1991. Problems in capitellid taxonomy. The genera *Capitella*, *Capitomastus* and *Capitellides* (Polychaeta). Systematics, Biology and Morphology of World Polychaeta, Ophelia Supplement 5: 275-282.
- WARREN, L. M., and J. D. GEORGE. 1986. *Capitella caribaeorum* sp. nov., a new capitellid from the Caribbean. Bulletin of the British Museum Natural History (Zoology) 50(2): 117-125.
- WARREN, L. M., P. A. HUTCHINGS, and S. DOYLE. 1994. A revision of the genus *Mediomastus* Hartman, 1944 (Polychaeta: Capitellidae). Records of the Australian Museum 46: 227-256.
- WATSON RUSSELL, C. 1986. *Paleaequor*, a new genus of polychaete worm (Chrysopetalidae). Records of the Australian Museum 38: 153-174.
- WEBSTER, H. E. 1879a. The Annelida Chaetopoda of New Jersey. Annual Reports of the New York State Museum of Natural History 32: 101-128.
- WEBSTER, H. E. 1879b. The Annelida Chaetopoda of the Virginian coast. Transactions of the Albany Institute, New York 9: 202-272.

- WEBSTER, H. E. 1884. Annelida from Bermuda collected by G. Brown Goode. *Bulletin of the United States National Museum* 25: 307–327.
- WEBSTER, H. E. 1886. The Annelida Chaetopoda of New Jersey. *Annual Reports of the New York State Museum of Natural History* 39: 128–159, pls. 4–10.
- WEBSTER, H. E., and J. E. BENEDICT. 1884. The Annelida Chaetopoda from Provincetown and Wellfleet, Massachusetts. *Report of the United States Commission of Fish and Fisheries for 1881*: 699–747.
- WEBSTER, H. E., and J. E. BENEDICT. 1887. The Annelida Chaetopoda, from Eastport, Maine. *Report of the United States Commission of Fish and Fisheries 1885*: 707–758.
- WELLS, G. P. 1959. The genera of Arenicolidae (Polychaeta). *Proceedings of the Zoological Society of London* 133(2): 301–314.
- WELLS, G. P. 1961. A new lugworm from Woods Hole, hitherto included in *Arenicola cristata* (Polychaeta). *Proceedings of the Zoological Society of London* 137(1): 1–11.
- WELLS, G. P. 1962. The warm-water lugworms of the world (Arenicolidae, Polychaeta). *Proceedings of the Zoological Society of London* 138(3): 331–353.
- WESENBERG-LUND, E. 1958. Lesser Antillean polychaetes chiefly from brackish waters, with a survey and a bibliography of fresh and brackish water polychaetes. *Studies on the Fauna of Curaçao and other Caribbean Islands* 8: 1–41.
- WESTHEIDE, W. 1967. Monographie der Gattungen *Hesionides* Friedrich und *Microphthalmus* Mecznirow (Polychaeta, Hesionidae). Ein Beitrag zur Organisation und Biologie psammobionter Polychaeten. *Zeitschrift für Morphologie und Ökologie der Tiere* 61: 1–159.
- WESTHEIDE, W. 1977. Phylogenetic systematics of the genus *Microphthalmus* (Hesionidae) together with a description of *M. hartmanae* nov. sp. Pp. 103–113 in D. J. Reish and K. Fauchald, eds. *Essays on Polychaetous Annelids in Memory of Dr. Olga Hartman*. The Allan Hancock Foundation, University of Southern California, Los Angeles.
- WESTHEIDE, W. 1982. *Microphthalmus hamosus* sp. n. (Polychaeta, Hesionidae)—an example of evolution leading from the interstitial fauna to a macrofaunal interspecific relationship. *Zoologica Scripta* 11(3): 189–193.
- WESTHEIDE, W. 1990. Polychaetes: Interstitial families. Keys and notes for the identification of the species. *Synopsis of the British Fauna (New Series) No. 44*. Universal Book Services & Dr. W. Backhuys, Oegstgeest, The Netherlands. 152 pp.
- WESTHEIDE, W. 1995. *Pisione hartmannschroederiae* sp. n. (Polychaeta: Pisionidae) from a Florida sand beach. *Zur Zoographie und Systematik insbesondere der Polychaeten und Ostracoden. Zu Ehren von Dr. habil. Gesa Hartmann-Schröder und Dr. Dr. h.c. Gerhard Hartmann. Mitteilungen aus dem Hamburgischen zoologischen Museum und Institut* 92(Ergänzungsband 1): 77–84.
- WESTHEIDE, W., and R. M. RIEGER. 1987. Systematics of the amphiatlantic *Microphthalmus-listensis*-species-group (Polychaeta: Hesionidae): facts and concepts for reconstruction of phylogeny and speciation. *Zeitschrift für zoologische Systematik und Evolutionsforschung* 25(1): 12–39.
- WESTON, D. P. 1984. Family Polynoidae Malmgren, 1867. Pp. 21.1–21.30 in J. M. Uebelacker and P. G. Johnson, eds. *Taxonomic guide to the polychaetes of the northern Gulf of Mexico, Vol. III. Final Report to the Minerals Management Service, contract 14–12–001–29091*. Barry A. Vittor & Associates, Inc., Mobile, Alabama.
- WIESER, W. 1957. Archannelids from the intertidal of Puget Sound. *Transactions of the American Microscopical Society* 76(3): 275–285.
- WILSON, R. S. 1988. A review of *Eteone* Savigny, 1820, *Mysta* Malmgren, 1865 and *Hypereteone* Bergström, 1914 (Polychaeta: Phyllodocidae). *Memoirs of the Museum of Victoria* 49(2): 385–431.
- WINTERNITZ, J. K. 1936. New species of polychaetous annelids collected at Appalachicola [sic], Florida, by Dr. A.S. Pearse, in 1935. *American Museum Novitates* No. 888: 1–3.
- WOLF, P. S. 1983. A revision of the Bogueidae Hartman and Fauchald, 1971, and its reduction to Bogueinae, a subfamily of Maldanidae (Polychaeta). *Proceedings of the Biological Society of Washington* 96(2): 238–249.
- WOLF, P. S. 1984a. Family A. Pp. 59.1–59.4 in J. M. Uebelacker and P. G. Johnson, eds. *Taxonomic guide to the*

polychaetes of the northern Gulf of Mexico, Vol. VII. Final Report to the Minerals Management Service, contract 14-12-001-29091. Barry A. Vittor & Associates, Inc., Mobile, Alabama.

WOLF, P. S. 1984b. Family Acrocirridae Banse, 1969. Pp. 13.1-13.7 *in* J. M. Uebelacker and P. G. Johnson, eds. Taxonomic guide to the polychaetes of the northern Gulf of Mexico, Vol. II. Final Report to the Minerals Management Service, contract 14-12-001-29091. Barry A. Vittor & Associates, Inc., Mobile, Alabama.

WOLF, P. S. 1984c. Family B. Pp. 60.1-60.3 *in* J. M. Uebelacker and P. G. Johnson, eds. Taxonomic guide to the polychaetes of the northern Gulf of Mexico, Vol. VII. Final Report to the Minerals Management Service, contract 14-12-001-29091. Barry A. Vittor & Associates, Inc., Mobile, Alabama.

WOLF, P. S. 1984d. Family Bogueidae Hartman & Fauchald, 1971. Pp. 16.1-16.9 *in* J. M. Uebelacker and P. G. Johnson, eds. Taxonomic guide to the polychaetes of the northern Gulf of Mexico, Vol. II. Final Report to the Minerals Management Service, contract 14-12-001-29091. Barry A. Vittor & Associates, Inc., Mobile, Alabama.

WOLF, P. S. 1984e. Family Cirratulidae Carus, 1863. Pp. 12.1-12.30 *in* J. M. Uebelacker and P. G. Johnson, eds. Taxonomic guide to the polychaetes of the northern Gulf of Mexico, Vol. II. Final Report to the Minerals Management Service, contract 14-12-001-29091. Barry A. Vittor & Associates, Inc., Mobile, Alabama.

WOLF, P. S. 1984f. Family Dorvilleidae Chamberlin, 1919. Pp. 44.1-44.37 *in* J. M. Uebelacker and P. G. Johnson, eds. Taxonomic guide to the polychaetes of the northern Gulf of Mexico, Vol. VI. Final Report to the Minerals Management Service, contract 14-12-001-29091. Barry A. Vittor & Associates, Inc., Mobile, Alabama.

WOLF, P. S. 1984g. Family Fauveliopsidae Hartman, 1971. Pp. 48.1-48.4 *in* J. M. Uebelacker and P. G. Johnson, eds. Taxonomic guide to the polychaetes of the northern Gulf of Mexico, Vol. VI. Final Report to the Minerals Management Service, contract 14-12-001-29091. Barry A. Vittor & Associates, Inc., Mobile, Alabama.

WOLF, P. S. 1984h. Family Maldanidae Malmgren, 1867. Pp. 15.1-15.21 *in* J. M. Uebelacker and P. G. Johnson, eds. Taxonomic guide to the polychaetes of the northern Gulf of Mexico, Vol. II. Final Report to the Minerals

Management Service, contract 14-12-001-29091. Barry A. Vittor & Associates, Inc., Mobile, Alabama.

WOLF, P. S. 1984i. Family Pectinariidae Quatrefages, 1865. Pp. 50.1-50.10 *in* J. M. Uebelacker and P. G. Johnson, eds. Taxonomic guide to the polychaetes of the northern Gulf of Mexico, Vol. VII. Final Report to the Minerals Management Service, contract 14-12-001-29091. Barry A. Vittor & Associates, Inc., Mobile, Alabama.

WOLF, P. S. 1984j. Family Pilargidae Saint Joseph, 1899. Pp. 29.1-29.41 *in* J. M. Uebelacker and P. G. Johnson, eds. Taxonomic guide to the polychaetes of the northern Gulf of Mexico, Vol. IV. Final Report to the Minerals Management Service, contract 14-12-001-29091. Barry A. Vittor & Associates, Inc., Mobile, Alabama.

WOLF, P. S. 1984k. Family Pisionidae Southern, 1914. Pp. 27.1-27.7 *in* J. M. Uebelacker and P. G. Johnson, eds. Taxonomic guide to the polychaetes of the northern Gulf of Mexico, Vol. III. Final Report to the Minerals Management Service, contract 14-12-001-29091. Barry A. Vittor & Associates, Inc., Mobile, Alabama.

WOLF, P. S. 1984l. Family Polyodontidae Buchanan, 1894. Pp. 22.1-22.10 *in* J. M. Uebelacker and P. G. Johnson, eds. Taxonomic guide to the polychaetes of the northern Gulf of Mexico, Vol. III. Final Report to the Minerals Management Service, contract 14-12-001-29091. Barry A. Vittor & Associates, Inc., Mobile, Alabama.

WOLF, P. S. 1984m. Family Saccocirridae Czerniavsky, 1881. Pp. 56.1-56.4 *in* J. M. Uebelacker and P. G. Johnson, eds. Taxonomic guide to the polychaetes of the northern Gulf of Mexico, Vol. VII. Final Report to the Minerals Management Service, contract 14-12-001-29091. Barry A. Vittor & Associates, Inc., Mobile, Alabama.

WOLF, P. S. 1984n. Family Sigalionidae Malmgren, 1867. Pp. 25.1-25.39 *in* J. M. Uebelacker and P. G. Johnson, eds. Taxonomic guide to the polychaetes of the northern Gulf of Mexico, Vol. III. Final Report to the Minerals Management Service, contract 14-12-001-29091. Barry A. Vittor & Associates, Inc., Mobile, Alabama.

WOLF, P. S. 1986a. Four new genera of Dorvilleidae (Annelida: Polychaeta) from the Gulf of Mexico. *Proceedings of the Biological Society of Washington* 99(4): 616-626.

- WOLF, P. S. 1986b. A new genus and species of interstitial Sigalionidae and a report on the presence of venom glands in some scale-worm families (Annelida: Polychaeta). *Proceedings of the Biological Society of Washington* 99(1): 79–83.
- WOLF, P. S. 1986c. Three new species of Dorvilleidae (Annelida: Polychaeta) from Puerto Rico and Florida and a new genus for dorvilleids from Scandinavia and North America. *Proceedings of the Biological Society of Washington* 99(4): 627–638.
- WOLF, P. S. 1986d. Three new species of Pilargidae (Annelida: Polychaeta) from the east coast of Florida, Puerto Rico and the Gulf of Mexico. *Proceedings of the Biological Society of Washington* 99(3): 464–471.
- WOLF, P. S. 1987a. Aberrantidae: A new family of Polychaeta (Annelida). *Bulletin of the Biological Society of Washington* 7: 50–52.
- WOLF, P. S. 1987b. Two new species of *Pettiboneia* (Polychaeta: Dorvilleidae) primarily from the Gulf of Mexico. *Proceedings of the Biological Society of Washington* 100(1): 28–34.
- YOUNG, D. K., and M. W. YOUNG. 1977. Community structure of the macrobenthos associated with seagrass of the Indian River estuary, Florida. Pp. 359–381 in B. C. Coull, ed. *Ecology of Marine Benthos*. The Belle W. Baruch Library in Marine Science Number 6. University of South Carolina Press, Columbia.
- YOUNG, D. K., and M. W. YOUNG. 1978. Regulation of species densities of seagrass-associated macrobenthos: Evidence from field experiments in the Indian River estuary, Florida. *Journal of Marine Research* 36(4): 569–593.
- YOUNG, M. W., and H. KRITZLER. 1987. *Paraupolymnia*, a new genus of terebellid (Polychaeta: Terebellidae) from Belize. *Proceedings of the Biological Society of Washington* 100(4): 687–690.
- ZIBROWIUS, H. 1968. Étude morphologique, systématique et écologique des Serpulidae (Annelida Polychaeta) de la région de Marseille. *Recueil des Travaux de la Station Marine d'Endoume. Bulletin* 43(59): 81–252.
- ZIBROWIUS, H. 1969a. *Hydroides gairacensis* Augener, 1934, a little-known serpulid polychaete from Central and South America. *Bulletin of Marine Science* 19(2): 366–376.
- ZIBROWIUS, H. 1969b. Review of some little known genera of Serpulidae (Annelida Polychaeta). *Smithsonian Contributions to Zoology* 42: 1–22.
- ZIBROWIUS, H. 1970. Contribution à l'étude de Serpulidae (Polychaeta Sedentaria) du Brésil. *Boletim do Instituto oceanográfico, São Paulo* 19: 1–32.
- ZIBROWIUS, H. 1971a. Les espèces Méditerranéennes du genre *Hydroides* (Polychaeta Serpulidae). Remarques sur le prétendu polymorphisme de *Hydroides uncinata*. *Tethys* 2: 691–746.
- ZIBROWIUS, H. 1971b. Revision of *Metavermilina* Bush (Polychaeta, Serpulidae), with descriptions of three new species from off Portugal, Gulf of Guinea, and western Indian Ocean. *Journal of the Fisheries Research Board of Canada* 28(10): 1373–1383.
- ZIBROWIUS, H. 1972. Mise au point sur les espèces méditerranéennes de Serpulidae (Annelida Polychaeta) décrites par Stefano delle Chiaje (1822–1829, 1841–1844) et Oronzio Gabriele Costa (1861). *Tethys* 4(1): 113–126.
- ZIBROWIUS, H. 1973. Remarques sur trois espèces de Serpulidae acclimatées en Méditerranée: *Hydroides dianthus* (Verrill, 1873), *Hydroides dirampha* Mörch, 1863 et *Hydroides elegans* (Haswell, 1883). *Rapport de la Commission de l'Exploration de la Mer Méditerranée, Monaco* 21(9): 683–686.
- ZOTTOLI, R. A. 1974. Reproduction and larval development of the ampharetid polychaete *Amphicteis floridus*. *Transactions of the American Microscopical Society* 93(1): 78–89.

Checklist of Shallow-Water Marine Malacostracan Crustacea of Florida

David K. Camp

Methods

The list of benthic malacostracan Crustacea includes most of the described species known from Florida's estuaries and nearshore coastal zone to depths of approximately 37 meters, with exceptions noted below. Most of the list was compiled from previously published compendia, with taxonomic updates and additions taken from many widely scattered papers cited in the References section. Several species were added from lists of museum holdings, including those of the Florida Marine Research Institute Marine Specimen Collection.

The list of Stomatopoda was taken principally from Manning (1969), Camp (1971), Manning and Camp (1981), and Camp and Manning (1982, 1986). Farrell (1979) produced an identification guide to Florida's Mysidacea, and Stuck *et al.* (1979) published a key to mysidacean species of the northern Gulf of Mexico.

The list of Amphipoda was begun several years ago by the late Douglas H. Farrell, who gave his list to me. A few amphipods originally on the list have not appeared in publications about Florida's fauna, but were included by Dr. Farrell based on his observations of specimens from Florida. Dr. Farrell's list was augmented with species from computer records of the cataloged holdings of the National Museum of Natural History, Smithsonian Institution; from lists of cataloged holdings of the Harbor Branch Oceanographic Institution Museum; from a list of species identified from shallow-water sites off Florida by Richard Heard and Sara LeCroy; and from published works cited below. Recently published compendia of Amphipoda include works of McCain (1968), Bousfield (1973), Myers (1981), Barnard and Barnard (1983), Barnard and Karaman (1991), Ortiz (1991), Thomas (1993), LeCroy (1995), Nelson (1995), and Lowry and Stoddart (1997). Many species described in several smaller papers by J. L. Barnard, James D. Thomas, and others were added.

The list of Isopoda was derived mainly from Markham (1978, 1985), Kensley (1980), Menzies and Kruczynski (1983), Schultz and Johnson (1984), Kensley and Schotte (1985), and Kensley *et al.* (1995).

The list of pelagic Euphausiacea was taken from Mikkelsen (1987). Although neither strictly benthic nor shallow-water organisms, euphausiaceans that come to the surface or into shallow water at night were included in this list because they may be captured by

benthic sampling gear near shore on the east coast of Florida.

The list of shallow-water Decapoda was extracted from the larger list of Florida's decapods published by Abele and Kim (1986). A few species they inadvertently omitted plus additional, recently described species were added, and the taxonomic arrangement was updated.

Lettered species (*e.g.*, "Genus name" sp. A) were included if they met two criteria: 1) the lettered designation was published in a peer-reviewed journal, and 2) I was confident that voucher material exists and is retrievable. A few deeper-water species were included even though there is no published record of their occurrence from depths as shallow as 37 meters. These relatively rare species may be found in shallower waters in the future.

Several taxa are not included in the list for various reasons. The following orders of marine malacostracan Crustacea are not treated here: Lophogastrida (cosmopolitan, oceanic, pelagic swimmers; about 40 species worldwide); Amphionidacea (monotypic: *Amphionides reynaudii* (H. Milne Edwards, 1833), oceanic, pelagic); and Mictacea (in the western Atlantic, known only from marine caves in Bermuda and the Guyana Basin) (Brusca and Brusca, 1990). The hyperiidean amphipods were not included because they are planktonic. I have not included the whale lice (Amphipoda: Cyamidae), although whales sometimes become stranded on Florida's coasts. Finally, several shallow-water, benthic species that live near Florida and could be expected to occur here are not included in this list. Islandic species recently described from Cuba and the Bahama Islands may one day be found in Florida, especially in the Florida Keys. Shallow-continental-shelf species from nearby states, such as the mysidacean *Pseudomma heardi* Stuck, 1981, known from off Mississippi, or the pinnotherid crab *Gemmotherees chamae* (Roberts, 1975), known from off North Carolina, may also be found here in the future but are not listed.

The classification of taxa follows that used in the most recently published works, with exceptions. Within the Amphipoda, a mixture of proposed classifications is used, and families are arranged alphabetically within suborders, as was suggested by the reviewers, because amphipod taxonomists have not reached a consensus about the higher classification of that group.

Acknowledgments

The late Douglas H. Farrell, formerly of the Florida Department of Environmental Regulation, Tampa, gave me a copy of a draft list of Florida amphipods that he had prepared. He and I intended to complete it and make it available to Florida benthologists. Doug should be a co-author of the present list, and I dedicate this effort to his memory. The late J. L. Barnard, formerly of the Smithsonian Institution, Washington, D.C., provided me with a list of the cataloged holdings of amphipods from the vicinity of Florida in the U.S. National Museum of Natural History as well as with a computer file of his geographic index to worldwide Amphipoda. I appreciate his generosity and similarly dedicate this effort to his memory. John E. Miller, formerly at Harbor Branch Oceanographic Institution Museum, Fort Pierce, Florida, provided lists of cataloged holdings of amphipods from Florida in that museum. Richard W. Heard and Sara E. LeCroy, both at Gulf Coast Research Laboratory, Ocean Springs, Mississippi, provided a list of benthic macroinvertebrates that they had identified from sites off the Florida coast. I could not have produced the list of Peracarida without the advice of Sara LeCroy, who, through innumerable e-mail transmittals over a short period, taught me more about Florida peracarids than I had ever

known. I am very grateful for her time and her patience. Lawrence G. Abele, Florida State University, Tallahassee, provided all of the computer files and original illustrations from his and Won Kim's (1986) work, *An Illustrated Guide to the Marine Decapod Crustaceans of Florida*. I am grateful for his generosity and trust.

Many taxonomic experts reviewed portions of the draft list, and each one made significant improvements to it. Stomatopoda were reviewed by Raymond B. Manning, Smithsonian Institution. Mysidacea were reviewed by Wayne Price, Tampa University, and by Richard F. Modlin, University of Alabama at Huntsville. Amphipoda were reviewed by James D. Thomas, Nova University, Dania, Florida, and by Richard Heard and Sara LeCroy. Isopoda were reviewed by Brian F. Kensley, Smithsonian Institution, and by John C. Markham, Arch Cape Marine Laboratory, Arch Cape, Oregon. Tanaidacea were reviewed by Kim Larson, The Australian Museum, Sydney, and by Richard Heard. Cumacea were reviewed by Iorgu Petrescu, Musée National d'Histoire naturelle "Grigore Antipa," Bucharest, and by Richard Heard. Decapoda were reviewed by Austin B. Williams, NOAA, National Marine Fisheries Service, Systematics Laboratory, Smithsonian Institution, and by Raymond B. Manning. Errors remaining in the list are attributable only to me.

Checklist of the Malacostracan Crustacea

Phylum Arthropoda

Subphylum Crustacea Brünnich, 1772

Class Malacostraca Latreille, 1806

Subclass Phyllocarida Packard, 1879

Order Leptostraca Claus, 1880

Family Nebaliidae Baird, 1850

Genus *Nebalia* Leach, 1814

Nebalia bipes (Fabricius, 1780)

(Note: This Boreal species (see Dahl, 1985, *Sarsia* 70(2-3):135-165) was reported from Dry Tortugas by Pearse (1934, Papers from the Tortugas Laboratory, Carnegie Institute of Washington 28(7):117-124). Pearse's record probably is not *N. bipes*.)

Nebalia sp. A of Rakocinski *et al.*, 1993

Genus *Paranebalia* Claus, 1880

Paranebalia longipes Willemoes-Suhm, 1875

Subclass Hoplocarida Calman, 1904

Order Stomatopoda Latreille, 1817

Suborder Unipeltata Latreille, 1825

Superfamily Gonodactyloidea Giesbrecht, 1910

Family Eurysquillidae Manning, 1977

Genus *Eurysquilla* Manning, 1963

Eurysquilla plumata (Bigelow, 1901)

Family Gonodactylidae Giesbrecht, 1910

Genus *Neogonodactylus* Manning, 1995

Neogonodactylus bredini (Manning, 1969)

Neogonodactylus curacaoensis (Schmitt, 1924)

Neogonodactylus oerstedii (Hansen, 1895)

Neogonodactylus spinulosus (Schmitt, 1924)

Neogonodactylus torus (Manning, 1969)

Neogonodactylus wennerae Manning & Heard, 1996

Family Odontodactylidae Manning, 1980

Genus *Odontodactylus* Bigelow, 1893

Odontodactylus brevirostris (Miers, 1884)

Family Pseudosquillidae Manning, 1977

Genus *Pseudosquilla* Dana, 1852
Pseudosquilla ciliata (Fabricius, 1787)

Genus *Pseudosquillisma* Cappola & Manning, 1995
Pseudosquillisma oculata (Brullé, 1837)

Superfamily Lysiosquilloidea Giesbrecht, 1910
Family Lysiosquillidae Giesbrecht, 1910

Genus *Lysiosquilla* Dana, 1852
Lysiosquilla scabricauda (Lamarck, 1818)

Genus *Lysiosquillina* Manning, 1995
Lysiosquillina glabriuscula (Lamarck, 1818)

Family Nannosquillidae Manning, 1980

Genus *Alachosquilla* Schotte & Manning, 1993
Alachosquilla floridensis (Manning, 1962)

Genus *Bigelowina* Schotte & Manning, 1993
Bigelowina biminiensis (Bigelow, 1893)

Genus *Coronis* Desmarest, 1823
Coronis scolopendra Latreille, 1828

Genus *Nannosquilla* Manning, 1963
Nannosquilla adkisoni Camp & Manning, 1982
Nannosquilla heardi Camp & Manning, 1982
Nannosquilla schmitti (Manning, 1962)
Nannosquilla taylori Manning, 1969
Nannosquilla whitingi Camp & Manning, 1982

Family Tetrasquillidae Manning & Camp, 1993

Genus *Tectasquilla* Adkison & Hopkins, 1984
Tectasquilla lutzae Adkison & Hopkins, 1984

Genus *Tetrasquilla* Manning & Chace, 1990
Tetrasquilla mccullochae (Schmitt, 1940)

Superfamily Squilloidea Latreille, 1803
Family Squillidae Latreille, 1803

Genus *Alima* Leach, 1817
Alima alba (Bigelow, 1893)
 (= *Alima hyalina* Leach, 1817 *sensu* Manning, 1969)
 (= *Alima neptuni* (Linnaeus, 1768) *sensu* Manning & Lewinsohn, 1986)

Genus *Cloridopsis* Manning, 1968

Cloridopsis dubia (H. Milne Edwards, 1837)

Genus *Gibbesia* Manning & Heard, 1997
Gibbesia neglecta (Gibbes, 1850)

Genus *Meiosquilla* Manning, 1968
Meiosquilla quadridens (Bigelow, 1893)
Meiosquilla randalli (Manning, 1962)
Meiosquilla schmitti (Lemos de Castro, 1955)
Meiosquilla tricarinata (Holthuis, 1941)

Genus *Squilla* Fabricius, 1787
Squilla chydaea Manning, 1962
Squilla deceptrix Manning, 1969
Squilla empusa Say, 1818
Squilla prasinolineata Dana, 1852
Squilla rugosa Bigelow, 1893

Subclass Eumalacostraca Grobben, 1892**Superorder Peracarida Calman, 1904****Order Mysidacea Boas, 1883****Suborder Mysida Boas, 1883****Family Mysidae Dana, 1850****Subfamily Siriellinae Norman, 1892**

Genus *Siriella* Dana, 1850
Siriella chierchiae Coifmann, 1937
Siriella thompsonii (H. Milne Edwards, 1837)

Subfamily Gastrosaccinae Norman, 1892

Genus *Anchialina* Norman & Scott, 1906
Anchialina typica (Krøyer, 1861)

Genus *Bowmaniella* Băcescu, 1968
Bowmaniella bacescui Brattegard, 1970
Bowmaniella brasiliensis Băcescu, 1968
Bowmaniella floridana Holmquist, 1975
 (= *B. dissimilis* (Coifmann, 1937) *sensu* Brattegard, 1970)
Bowmaniella mexicana (W. M. Tattersall, 1951)
Bowmaniella portoricensis Băcescu, 1968
Bowmaniella sewelli Brattegard, 1970

Subfamily Mysinae Dana, 1850**Tribe Erythropini Hansen, 1910**

Genus *Amathimysis* Brattegard, 1969
Amathimysis brattegardi Stuck & Heard, 1981
Amathimysis gibba Brattegard, 1969

Genus *Erythroops* G. O. Sars, 1869
Erythroops parva Brattegard, 1973

Tribe Leptomysini Norman, 1892

Genus *Americamysis* Price, Heard & Stuck, 1994
Americamysis almyra (Bowman, 1964)
Americamysis bahia (Molenock, 1969)
Americamysis bigelowi (W. M. Tattersall, 1926)
Americamysis stucki Price, Heard & Stuck, 1994

Genus *Brasilomysis* Băcescu, 1968
Brasilomysis castroi Băcescu, 1968

Genus *Dioptrromysis* Zimmer, 1915
Dioptrromysis spinosa Brattegard, 1969

Genus *Metamysidopsis* W. M. Tattersall, 1951
Metamysidopsis munda (Zimmer, 1918)
Metamysidopsis swifti Băcescu, 1969

Genus *Mysidopsis* G. O. Sars, 1884
Mysidopsis brattstroemi Brattegard, 1969
Mysidopsis eclipses Brattegard, 1969
Mysidopsis furca Bowman, 1957
Mysidopsis mortenseni W. M. Tattersall, 1951

Genus *Promysis* Dana, 1850
Promysis atlantica W. M. Tattersall, 1923

Tribe Mysini Norman, 1892

Genus *Antromysis* Creaser, 1936
 Subgenus *Parvimysis* Brattegard, 1969
Antromysis (Parvimysis) bahamensis (Brattegard, 1969)

Genus *Mysidium* Dana, 1850
Mysidium columbiae (Zimmer, 1915)
Mysidium gracile (Dana, 1852)
Mysidium integrum W. M. Tattersall, 1951

Genus *Neomysis* Czerniavsky, 1882
Neomysis americana (S. I. Smith, 1873)

Genus *Taphromysis* A. H. Banner, 1953
Taphromysis bowmani Băcescu, 1961
Taphromysis louisiana A. H. Banner, 1953

Tribe Heteromysini Norman, 1892

Genus *Heteromysis* S. I. Smith, 1873
Heteromysis beetoni Modlin, 1984
Heteromysis coralina Modlin, 1987
Heteromysis dispar Brattegard, 1970
Heteromysis filitelsona Modlin, 1984
Heteromysis floridensis Brattegard, 1969

Heteromysis formosa S. I. Smith, 1873
Heteromysis guitarti Băcescu, 1968
Heteromysis hopkinsi Modlin, 1984
Heteromysis kensleyi Modlin, 1987
Heteromysis nouveli Brattegard, 1969

Order Amphipoda Latreille, 1816
Suborder Ingolfiellidea Hansen, 1903
Family Ingolfiellidae Hansen, 1903

Genus *Ingolfiella* Hansen, 1903
Ingolfiella fuscina Dojiri & Sieg, 1987

Suborder Gammaridea Latreille, 1803
Family Ampeliscidae Costa, 1857

Genus *Ampelisca* Krøyer, 1842
Ampelisca abdita Mills, 1964
Ampelisca agassizi (Judd, 1896)
Ampelisca bicarinata Goeke & Heard, 1983
Ampelisca burkei Barnard & Thomas, 1989
Ampelisca cristata Holmes, 1908
Ampelisca holmesi Pearse, 1908
Ampelisca parapacifica Goeke & Heard, 1984
Ampelisca schellenbergi Shoemaker, 1933
Ampelisca vadorum Mills, 1963
Ampelisca verrilli Mills, 1967
Ampelisca sp. C of Rakocinski *et al.*, 1993

Genus *Byblis* Boeck, 1871
Byblis sp. 1 of Thomas, 1993

Family Amphilochidae Boeck, 1871

Genus *Amphilocus* Bate, 1862
Amphilocus cf. *casahoya* McKinney, 1978
Amphilocus neapolitanus Della Valle, 1893
Amphilocus pillaii Barnard & Thomas, 1983

Genus *Gitanopsis* G.O. Sars, 1895
Gitanopsis laguna McKinney, 1978
Gitanopsis tortugae Shoemaker, 1933
Gitanopsis sp. B of Rakocinski *et al.*, 1993

Family Ampithoidae Stebbing, 1899

Genus *Ampithoe* Leach, 1814
Ampithoe longimana Smith, 1873
Ampithoe pollex Kunkel, 1910
Ampithoe ramondi Audouin, 1826
Ampithoe valida Smith, 1873

Genus *Cymadusa* Savigny, 1816
Cymadusa compta (Smith, 1873)

Cymadusa filosa Savigny, 1816

Genus *Sunampithoe* Bate, 1857
Sunampithoe pelagica H. Milne-Edwards, 1830

Family Anamixidae Stebbing, 1897

Genus *Anamixis* Stebbing, 1897
Anamixis cavatura Thomas, 1997
Anamixis hanseni Stebbing, 1897 ?
Anamixis vanga Thomas, 1997

Family Aoridae Stebbing, 1899

Genus *Bemlos* Shoemaker, 1925
Bemlos brunneomaculatus (Myers, 1977)
Bemlos dentischium (Myers, 1977)
Bemlos kunkelae (Myers, 1977)
Bemlos mackinneyi (Myers, 1978)
Bemlos minimus (Myers, 1977)
Bemlos setosus (Myers, 1978)
Bemlos spinicarpus spinicarpus (Pearse, 1912)
Bemlos spinicarpus inermis (Myers, 1979)
Bemlos tempus (Myers, 1979)
Bemlos tigrinus (Myers, 1979)
Bemlos unicornis (Bynum & Fox, 1977)

Genus *Globosolembos* Myers, 1988
Globosolembos smithi (Holmes, 1905)

Genus *Grandidierella* Coutière, 1904
Grandidierella bonnieroides Stephensen, 1947

Genus *Konatopus* J. L. Barnard, 1970
Konatopus sp. 1 of Thomas, 1993

Genus *Lembos* Bate, 1857
Lembos hypacanthus K. H. Barnard, 1916
Lembos unifasciatus unifasciatus Myers, 1977
Lembos unifasciatus reductus Myers, 1979
Lembos websteri Bate, 1857

Genus *Liocuna* Myers, 1981
Liocuna caeca Myers, 1981

Genus *Neomegamphopus* Shoemaker, 1942
Neomegamphopus hiatus Barnard & Thomas, 1987
Neomegamphopus kalanii Barnard & Thomas, 1987
Neomegamphopus roosevelti Shoemaker, 1942

Genus *Paramicrodeutopus* Myers, 1988
Paramicrodeutopus myersi (Bynum & Fox, 1977)

Genus *Pediorophium* Karaman, 1981

Pediorophium laminosum (Pearse, 1912)

Genus *Plesiolembos* Myers, 1988
Plesiolembos ovalipes (Myers, 1979)
Plesiolembos rectangulatus (Myers, 1977)

Genus *Rudilemboides* Barnard, 1959
Rudilemboides naglei Bousfield, 1973

Genus *Unciola* Say, 1818
Unciola dissimilis Shoemaker, 1942
Unciola serrata Shoemaker, 1945

Family Argissidae Walker, 1904

Genus *Argissa* Boeck, 1871
Argissa hamatipes (Norman, 1869) species complex

Family Aristiidae Lowry & Stoddart, 1997

Genus *Boca* Lowry & Stoddart, 1997
Boca megachela Lowry & Stoddart, 1997

Family Bateidae Stebbing, 1906

Genus *Batea* Müller, 1865
Batea bousfieldi (Ortiz, 1991)
Batea campi (Ortiz, 1991)
Batea carinata (Shoemaker, 1926)
Batea catharinensis Müller, 1865
Batea cuspidata (Shoemaker, 1926)

Family Biancolinidae J. L. Barnard, 1972

Genus *Biancolina* Della Valle, 1893
Biancolina brassicacephala Lowry, 1974

Family Cheluridae Allman, 1847

Genus *Chelura* Philippi, 1839
Chelura terebrans Philippi, 1839

Genus *Tropichelura* Barnard, 1959
Tropichelura gomezi Ortiz, 1976

Family Colomastigidae Stebbing, 1899

Genus *Colomastix* Grube, 1861
Colomastix bousfieldi LeCroy, 1995
Colomastix camura LeCroy, 1995
Colomastix cornuticauda LeCroy, 1995
Colomastix falcirama LeCroy, 1995
Colomastix gibbosa LeCroy, 1995

Colomastix halichondriae Bousfield, 1973
Colomastix heardi LeCroy, 1995
Colomastix ircinia LeCroy, 1995
Colomastix janiceae Heard & Perlmutter, 1977
Colomastix tridentata LeCroy, 1995
Colomastix sp. 1 of Thomas, 1993

Family Corophiidae Dana, 1849
Subfamily Corophiinae Dana, 1849

Genus *Americorophium* Bousfield & Hoover, 1997
Americorophium aquafuscum (Heard & Sikora, 1972)
Americorophium ellisi (Shoemaker, 1943)

Genus *Apocorophium* Bousfield & Hoover, 1997
Apocorophium acutum (Chevreux, 1908)
Apocorophium lacustre (Vanhoffen, 1911)
Apocorophium louisianum (Shoemaker, 1934)
Apocorophium simile (Shoemaker, 1934)

Genus *Audulla* Chevreux, 1901
Audulla chelifera Chevreux, 1901

Genus *Chevalia* Walker, 1904
Chevalia aviculae Walker, 1904
Chevalia carpenteri Barnard & Thomas, 1987
Chevalia mexicana Pearse, 1913

Genus *Crassicorophium* Bousfield & Hoover, 1997
Crassicorophium bonellii (H. Milne Edwards, 1830)

Genus *Gammaropsis* Liljeborg, 1855
Subgenus *Gammaropsis* Liljeborg, 1855
Gammaropsis (Gammaropsis) atlantica Stebbing, 1888
Gammaropsis (Gammaropsis) cf. kaumaka Barnard, 1970
Gammaropsis (Gammaropsis) sutherlandi Nelson, 1981

Genus *Laticorophium* Bousfield & Hoover, 1997
Laticorophium cf. baconi (Shoemaker, 1934)

Genus *Microprotopus* Norman, 1867
Microprotopus raneyi Wigley, 1966
Microprotopus shoemakeri Lowry, 1972

Genus *Monocorophium* Bousfield & Hoover, 1997
Monocorophium acherusicum (Costa, 1851)
Monocorophium cf. insidiosum (Crawford, 1937)
Monocorophium tuberculatum (Shoemaker, 1934)

Genus *Photis* Krøyer, 1842

Subgenus *Photis* Krøyer, 1842
Photis (Photis) dentata Shoemaker, 1945
Photis (Photis) longicaudata (Bate & Westwood, 1863)
Photis (Photis) macromana McKinney, Kalke, & Holland, 1978
Photis (Photis) melanica McKinney, 1980
Photis (Photis) pugnator Shoemaker, 1945
Photis (Photis) trapherus Thomas & Barnard, 1991

Family Cyproideidae J. L. Barnard, 1974

Genus *Hoplopheonoides* Shoemaker, 1956
Hoplopheonoides obesa Shoemaker, 1956

Family Dexaminidae Leach, 1814

Genus *Atylus* Leach, 1815
Atylus urocarinatus McKinney, 1980

Genus *Polycheria* Haswell, 1879
Polycheria sp. of Mason *et al.*, 1994

Family Epimeriidae Boeck, 1871
(sensu Coleman & Barnard, 1991)

Genus *Epimeria* Costa, 1851
Epimeria longispinosa K. H. Barnard, 1916 (deep water)

Family Eusiridae Stebbing, 1888

Genus *Eusiroides* Stebbing, 1888
Eusiroides sp. 1 of Thomas, 1993

Genus *Pontogeneia* Boeck, 1871
Pontogeneia bartschi Shoemaker, 1948

Genus *Tethygeneia* Barnard, 1972
Tethygeneia longleyi (Shoemaker, 1933)

Family Gammaridae Leach, 1814
(sensu Barnard & Barnard, 1990)

Genus *Anamaera* Thomas & Barnard, 1985
Anamaera hixonii Thomas & Barnard, 1985

Genus *Ceradocus* Costa, 1853
Ceradocus sheardi Shoemaker, 1948
Ceradocus shoemakeri Fox, 1973

Genus *Dulichchiella* Stout, 1912
Dulichchiella appendiculata (Say, 1818)

Genus *Elasmopus* Costa, 1853

- Elasmopus balkomanus* Thomas & Barnard, 1988
Elasmopus levis (Smith, 1873)
Elasmopus pecteniscrus (Bate, 1862)
Elasmopus pocillimanus (Bate, 1862)
Elasmopus rapax Costa, 1853

Genus *Gammarus* Fabricius, 1775

- Gammarus* "macromucronate" species of Heard, 1982
 (? = *Gammarus macromucronatus* of Stoner, 1980)
Gammarus mucronatus Say, 1818
Gammarus palustris Bousfield, 1969
Gammarus tigrinus Sexton, 1939
Gammarus undescribed sp. (near *tigrinus*) of Heard, 1982

Genus *Maera* Leach, 1814

- Maera caroliniana* Bynum & Fox, 1977
Maera quadrimana (Dana, 1853)
Maera rathbunae Pearse, 1908
Maera williamsi Bynum & Fox, 1977

Genus *Melita* Leach, 1814

- Melita elongata* Sheridan, 1980
Melita intermedia Sheridan, 1980
Melita longisetosa Sheridan, 1980
Melita nitida Smith, 1873
Melita sp. 1 of Thomas, 1993

Genus *Netamelita* J. L. Barnard, 1962

- Netamelita brocha* Thomas & Barnard, 1991

Genus *Protophadzia* Zimmerman & Barnard, 1977

- Protophadzia schoenerae* (Fox, 1973)

Genus *Spathiopus* Thomas & Barnard, 1985

- Spathiopus loensis* Thomas & Barnard, 1985

Genus *Tabatzius* McKinney & Barnard, 1977

- Tabatzius muelleri* (Ortiz, 1976)

Family Haustoriidae Stebbing, 1906Genus *Acanthohaustorius* Bousfield, 1965

- Acanthohaustorius bousfieldi* Frame, 1980
Acanthohaustorius intermedius Bousfield, 1965
Acanthohaustorius millsii Bousfield, 1965
Acanthohaustorius pansus Thomas & Barnard, 1984
Acanthohaustorius shoemakeri Bousfield, 1965
Acanthohaustorius uncinus Foster, 1989
Acanthohaustorius sp. A of Rakocinski *et al.*, 1993
Acanthohaustorius sp. B of Rakocinski *et al.*, 1993

Genus *Haustorius* Müller, 1775

- Haustorius canadensis* Bousfield, 1962
Haustorius jayneae Foster & LeCroy, 1991

Genus *Lepidactylis* Say, 1818

- Lepidactylis dytiscus* Say, 1818

Genus *Neohaustorius* Bousfield, 1965

- Neohaustorius schmitzi* Bousfield, 1965

Genus *Parahaustorius* Bousfield, 1965

- Parahaustorius holmesi* Bousfield, 1965
Parahaustorius longimerus Bousfield, 1965
Parahaustorius obliquus Robertson & Shelton, 1978

Genus *Protohaustorius* Bousfield, 1965

- Protohaustorius* cf. *bousfieldi* Robertson & Shelton, 1978
Protohaustorius deichmannae Bousfield, 1965
Protohaustorius wigleyi Bousfield, 1965

Genus *Pseudohaustorius* Bousfield, 1965

- Pseudohaustorius caroliniensis* Bousfield, 1965
Pseudohaustorius sp. A of Rakocinski *et al.*, 1993

Family Hyalellidae Bulycheva, 1957Genus *Hyalella* S.I. Smith, 1874

- Hyalella azteca* Saussure, 1857 (usually freshwater)

Family Hyalidae Bulycheva, 1957Genus *Hyale* Rathke, 1837

- Hyale media* (Dana, 1853)
Hyale perieri (Lucas, 1846)

Genus *Parhyale* Stebbing, 1897

- Parhyale fascigera* Stebbing, 1897
Parhyale hawaiiensis (Dana, 1853)

Genus *Parhyalella* Kunkel, 1910

- Parhyalella whelpleyi* (Shoemaker, 1933)

Family Iphimediidae Boeck, 1871

(sensu Coleman & Barnard, 1991)

Genus *Iphimedia* Rathke, 1843

- Iphimedia zora* Thomas & Barnard, 1991

Family Ischyroceridae Stebbing, 1899Genus *Cerapus* Say, 1817

Cerapus benthophilus Thomas & Heard, 1979
Cerapus cudjoe Lowry & Thomas, 1991
Cerapus tubularis Say, 1817
Cerapus sp. B of Rakocinski *et al.*, 1996

Genus *Erichthonius* H. Milne-Edwards, 1830
Erichthonius brasiliensis (Dana, 1853)

Genus *Ischyrocerus* Krøyer, 1838
Ischyrocerus anguipes Krøyer, 1838

Genus *Jassa* Leach, 1814
Jassa falcata (Montagu, 1808)

Genus *Microjassa* Stebbing, 1899
Microjassa floridensis Conlan, 1995
Microjassa tetradonta Conlan, 1995

Family Leucothoidae Dana, 1852

Genus *Leucothoe* Leach, 1814
Leucothoe spinicarpa (Abildgaard, 1789) species complex
Leucothoe sp. 1 of Thomas, 1993

Family Liljeborgiidae Stebbing, 1899

Genus *Liljeborgia* Bate, 1862
Liljeborgia bousfieldi McKinney, 1979
Liljeborgia pallida (Bate, 1857)
 (= *L. brevicornis* (Bruzelius, 1859))

Genus *Listriella* Barnard, 1959
Listriella barnardi Wigley, 1966
Listriella carinata McKinney, 1979
Listriella clymenellae Mills, 1963

Family Lysianassidae Dana, 1849 **Subfamily Lysianassinae Dana, 1849**

Genus *Aruga* Holmes, 1908
Aruga holmesi J. L. Barnard, 1955

Genus *Concarnes* Barnard & Karaman, 1991
Concarnes concavus (Shoemaker, 1933)

Genus *Dissiminassa* Barnard & Karaman, 1991
Dissiminassa homosassa Lowry & Stoddart, 1997

Genus *Lysianassa* H. Milne Edwards, 1830
Lysianassa sp. 1 of Thomas, 1993

Genus *Lysianopsis* Holmes, 1905
Lysianopsis alba Holmes, 1905

Lysianopsis ozona Lowry & Stoddart, 1997

Genus *Shoemakerella* Pirlot, 1936
Shoemakerella cubensis (Stebbing, 1897)

Subfamily Tryphosinae Lowry & Stoddart, 1997

Genus *Hippomedon* Boeck, 1871
Hippomedon pensacola Lowry & Stoddart, 1997

Genus *Orchomenella* Sars, 1890
Orchomenella perdidio Lowry & Stoddart, 1997
Orchomenella thomasi Lowry & Stoddart, 1997

Family Megaluropidae Thomas & Barnard, 1986

Genus *Gibberosus* Thomas & Barnard, 1986
Gibberosus myersi (McKinney, 1980)

Family Melphidippidae Stebbing, 1899

Genus *Hornellia* Walker, 1904
 Subgenus *Metaceradocus* Chevreux, 1925
Hornellia (*Metaceradocus*) *tequestae* Thomas & Barnard, 1986

Family Ochlesidae Stebbing, 1910 (sensu Coleman & Barnard, 1991)

Genus *Curidia* Thomas, 1983
Curidia debrogania Thomas, 1983

Family Oedicerotidae Liljeborg, 1865

Genus *Americhelidium* Bousfield & Chevrier, 1996
Americhelidium americanum (Bousfield, 1973)

Genus *Ameroculodes* Bousfield & Chevrier, 1996
Ameroculodes edwardsi (Holmes, 1905)

Genus *Deflexiodes* Bousfield & Chevrier, 1996
Deflexiodes intermedius (Shoemaker, 1930)

Genus *Hartmanodes* Bousfield & Chevrier, 1996
Hartmanodes nyei (Shoemaker, 1933)

Genus *Perioculodes* G.O. Sars, 1895
Perioculodes cerasinus Thomas & Barnard, 1985

Family Phliantidae Stebbing, 1899

Genus *Pariphinotus* Kunkel, 1910
Pariphinotus seclusus (Shoemaker, 1933)

Family Phoxocephalidae G.O. Sars, 1895
Subfamily Brolginae
Barnard & Drummond, 1978

Genus *Eobrolgus* J. L. Barnard, 1979
Eobrolgus spinosus (Holmes, 1905)

Subfamily Metharpiniinae
Jarrett & Bousfield, 1994

Genus *Metharpinia* Schellenberg, 1931
Metharpinia floridana (Shoemaker, 1933)

Genus *Rhepoxynius* Barnard, 1979
Rhepoxynius epistomus (Shoemaker, 1938)
Rhepoxynius hudsoni Barnard & Barnard, 1982

Family Platyischnopidae
Barnard & Drummond, 1979

Genus *Eudevenopus* Thomas & Barnard, 1983
Eudevenopus honduranus Thomas & Barnard, 1983

Family Pleustidae Buchholz, 1874
Subfamily Parapleustinae
Bousfield & Hendrycks, 1994

Genus *Parapleustes* Buchholz, 1874
Parapleustes aestuarius Watling & Maurer, 1973

Subfamily Stenopleustinae
Bousfield & Hendrycks, 1994

Genus *Stenopleustes* G.O. Sars, 1895
Stenopleustes gracilis (Holmes, 1905)

Family Podoceridae Leach, 1814

Genus *Podocerus* Leach, 1814
Podocerus brasiliensis (Dana, 1853)
Podocerus chelonophilus (Chevreaux & de Guerne, 1888)
Podocerus kleidus Thomas & Barnard, 1992

Family Pontoporeiidae Dana, 1855

Genus *Bathyporeia* Lindstrom, 1855
Bathyporeia parkeri Bousfield, 1973

Family Sebidae Walker, 1908

Genus *Seba* Bate, 1862
Seba tropica McKinney, 1980

Family Stenothoidae Boeck, 1871

Genus *Parametopella* Gurjanova, 1938
Parametopella cypris (Holmes, 1905)
Parametopella inquilina Watling, 1976
Parametopella cf. *texensis* McKinney, Kalke & Holland, 1978

Genus *Stenothoe* Dana, 1852
Stenothoe gallensis Walker, 1904
(= *S. crenulata* Chevreaux, 1907)
Stenothoe georgiana Bynum & Fox, 1977
Stenothoe minuta Holmes, 1905
Stenothoe symbiotica Shoemaker, 1956 (deeper water)
Stenothoe sp. A of Rakocinski *et al.*, 1996

Family Synopiidae Dana, 1855

Genus *Garosyrrho* Barnard, 1964
Garosyrrho cf. *bigarra* (Barnard, 1962)

Genus *Metatiron* Rabindrinath, 1972
Metatiron cf. *bellairsi* (Just, 1981)
Metatiron triocellatus (Goeke, 1982)
Metatiron tropakis (Barnard, 1972)

Genus *Synopia* Dana, 1852
Synopia ultramarina Dana, 1853

Family Talitridae Rafinesque, 1815

Genus *Americorchestia* Bousfield, 1991
Americorchestia heardi Bousfield, 1991
Americorchestia longicornis (Say, 1817)
Americorchestia salomani Bousfield, 1991

Genus *Chelorchestia* Bousfield, 1984
Chelorchestia sp. A of Bousfield, 1984
(? = *Orchestia* sp. (near *O. costaricana*) of Heard, 1982)
Chelorchestia sp. B of Bousfield, 1984

Genus *Orchestia* Leach, 1814
Orchestia grillus Bosc, 1802

Genus *Platorchestia* Bousfield, 1982
Platorchestia platensis (Krøyer, 1845)

Genus *Tethorchestia* Bousfield, 1984
Tethorchestia sp. B of Bousfield, 1984
(= "checker-back" beachflea)
(= *Orchestia*, new species of Holmquist, 1982)

Genus *Uhlorchestia* Bousfield, 1984
Uhlorchestia uhleri (Shoemaker, 1930)
Uhlorchestia spartinophila Bousfield & Heard,
 1986

Suborder Caprellidea Leach, 1814
Family Caprellidae White, 1847

Genus *Caprella* Lamarck, 1801
Caprella andreae Mayer, 1890
Caprella danilevskii Czerniavski, 1868
Caprella equilibra Say, 1818
Caprella penantis Leach, 1814

Family Caprellinoididae Laubitz, 1993

Genus *Pseudaeginella* Mayer, 1890
Pseudaeginella biscaynensis (McCain, 1968)

Family Pariambidae Laubitz, 1993

Genus *Deutella* Mayer, 1890
Deutella incerta (Mayer, 1903)

Genus *Hemiaegina* Mayer, 1890
Hemiaegina minuta Mayer, 1890

Genus *Paracaprella* Mayer, 1890
Paracaprella pusilla Mayer, 1890
Paracaprella cf. *temir* (vide Nelson, 1995)
Paracaprella tenuis Mayer, 1903

Family Phtisicidae Vassilenko, 1968
Subfamily Phtisicinae Vassilenko, 1968

Genus *Hemiproto* McCain, 1968
Hemiproto wigleyi McCain, 1968

Genus *Phtisica* Slabber, 1769
Phtisica marina Slabber, 1769

Family Protellidae McCain, 1970

Genus *Metaprotella* Mayer, 1890
Metaprotella hummelincki McCain, 1968

Order Isopoda Latreille, 1817
Suborder Anthuridea Leach, 1814
Family Anthuridae Leach, 1814

Genus *Amakusanthura* Nunomura, 1977
Amakusanthura magnifica (Menzies & Frankenberg, 1966)
Amakusanthura signata (Menzies & Glynn, 1968)

Genus *Cyathura* Norman & Stebbing, 1886
Cyathura polita (Stimpson, 1855)

Genus *Eisothistos* Haswell, 1884
Eisothistos petrensis Kensley, 1984

Genus *Mesanthura* Barnard, 1914
Mesanthura cf. *bivittata* Kensley, 1987
Mesanthura fasciata Kensley, 1982
Mesanthura hopkinsi Hooker, 1985
Mesanthura looensis Kensley & Schotte, 1987
Mesanthura paucidens Menzies & Glynn, 1968
Mesanthura pulchra Barnard, 1925
 (= *Mesanthura floridensis* Menzies & Kruczynski,
 1983)

Genus *Pendantthura* Menzies & Glynn, 1968
Pendantthura tanaiformis Menzies & Glynn, 1968

Genus *Ptilanthura* Harger, 1878
Ptilanthura colpos Kensley, 1996
Ptilanthura tenuis Harger, 1878
 (= *Ptilanthura tricarina* Menzies & Frankenberg,
 1966)

Genus *Skuphonura* Barnard, 1925
Skuphonura lindae Menzies & Kruczynski, 1983

Family Hyssuridae Wägele, 1981

Genus *Hyssura* Norman & Stebbing, 1886
Hyssura bacescui (George & Negoescu-Vladescu,
 1982)

Genus *Kupellonura* Barnard, 1925
Kupellonura formosa (Menzies & Frankenberg,
 1966)

Genus *Neohyssura* Amar, 1953
Neohyssura irpex (Menzies & Frankenberg, 1966)

Genus *Xenanthura* Barnard, 1925
Xenanthura brevitelson Barnard, 1925

Family Paranthuridae Menzies & Glynn, 1968

Genus *Accalathura* Barnard, 1925
Accalathura crenulata (Richardson, 1901)

Genus *Paranthura* Bate & Westwood, 1868
Paranthura infundibulata Richardson, 1902

Suborder Asellota Latreille, 1803
Superfamily Gnathostenetroidoidea
Kussakin, 1967

Family Gnathostenetroididae Kussakin, 1967

Genus *Gnathostenetroides* Amar, 1957
Gnathostenetroides pugio Hooker, 1985

Superfamily Janiroidea Sars, 1899
Family Incertae Sedis

Genus *Mexicope* Hooker, 1985
Mexicope kensleyi Hooker, 1985

Family Janiridae Sars, 1899

Genus *Carpias* Richardson, 1902
Carpias algicola (Miller, 1941)
Carpias bermudensis Richardson, 1902
Carpias floridensis Menzies & Kruczynski, 1983
Carpias harrietae Pires, 1981
Carpias minutus (Richardson, 1902)

Family Joeropsidae Nordenstam, 1933

Genus *Joeropsis* Koehler, 1885
Joeropsis coralicola Schultz & McCloskey, 1967
Joeropsis rathbunae Richardson, 1902

Family Munnidae Sars, 1899

Genus *Uromunna* Menzies, 1962
Uromunna hayesi Robertson, 1978
Uromunna reynoldsi Frankenberg & Menzies, 1966

Family Paramunnidae Vanhöffen, 1914

Genus *Munnogonium* George & Strömberg, 1968
Munnogonium wilsoni Hooker, 1985

Family Pleurocopidae Fresi & Schiecke, 1972

Genus *Pleurocope* Walker, 1901
Pleurocope floridensis Hooker, 1985

Family Santiidae Kussakin, 1988

Genus *Santia* Silvertsen & Holthuis, 1980
Santia milleri (Menzies & Glynn, 1968)

Superfamily Stenetrioidea Hansen, 1905
Family Stenetriidae Hansen, 1905

Genus *Hansenium* Serov & Wilson, 1995
Hansenium stebbingi (Richardson, 1902)

Genus *Stenetrium* Haswell, 1881

Stenetrium serratum Hansen, 1904

Suborder Epicaridea Latreille, 1831

Family Bopyridae Rafinesque, 1815
Subfamily Athelginae
Codreanu & Codreanu, 1956

Genus *Parathelges* Bonnier, 1900
Parathelges occidentalis Markham, 1972

Genus *Stegophryxus* Thompson, 1902
Stegophryxus hyptius Thompson, 1902

Subfamily Bopyrinae Rafinesque, 1815

Genus *Bopyrina* Kossmann, 1881
Bopyrina abbreviata Richardson, 1904

Genus *Bopyrinella* Nierstrasz & Brender à Brandis, 1925
Bopyrinella thorii (Richardson, 1904)

Genus *Bopyrione* Bourdon & Markham, 1980
Bopyrione synalpheii Bourdon & Markham, 1980

Genus *Ovobopyrus* Markham, 1985
Ovobopyrus alphezemiotis Markham, 1985

Genus *Parabopyrella* Markham, 1985
Parabopyrella lata (Nierstrasz & Brender à Brandis, 1929)
Parabopyrella mortenseni (Nierstrasz & Brender à Brandis, 1929)
Parabopyrella richardsonae (Nierstrasz & Brender à Brandis, 1929)

Genus *Parabopyriscus* Markham, 1985
Parabopyriscus stellatus Markham, 1985

Genus *Probopyria* Markham, 1985
Probopyria alpehi (Richardson, 1900)

Genus *Probopyrinella* Nierstrasz & Brender à Brandis, 1929
Probopyrinella heardi Adkison, 1984
Probopyrinella latreuticola (Gissler, 1882)

Genus *Probopyrus* Giard & Bonnier, 1888
Probopyrus floridensis Richardson, 1904
Probopyrus pandalicola (Packard, 1879)

Genus *Schizobopyrina* Markham, 1985
Schizobopyrina urocaridis (Richardson, 1904)

Genus *Synsynnella* Hay, 1917

Synsynella choprae (Pearse, 1932)
Synsynella deformans Hay, 1917
Synsynella integra Bourdon, 1981

Genus *Urobopyrus* Richardson, 1904
Urobopyrus processae Richardson, 1904

Subfamily Hemiarthrinae Markham, 1972

Genus *Allodiplophryxus* Markham, 1985
Allodiplophryxus floridanus Markham, 1985

Genus *Azygopleon* Markham, 1985
Azygopleon schmitti (Pearse, 1932)

Genus *Diplophryxus* Richardson, 1904
Diplophryxus sp. (see Markham, 1985)

Genus *Eophrixus* Caroli, 1930
Eophrixus subcaudalis (Hay, 1917)

Genus *Hemiarthrus* Giard & Bonnier, 1887
Hemiarthrus synalpheii (Pearse, 1950)

Genus *Hyperphrixus* Nierstrasz & Brender à Brandis, 1931
Hyperphrixus castrensis Markham, 1985

Genus *Loki* Markham, 1972
Loki circumsaltanus Markham, 1972

Genus *Metaphrixus* Nierstrasz & Brender à Brandis, 1931
Metaphrixus carolii Nierstrasz & Brender à Brandis, 1931

Subfamily Ioninae H. Milne Edwards, 1840 (emend. R. Codreanu, 1967)

Genus *Cancricepon* Giard & Bonnier, 1887
Cancricepon choprae (Nierstrasz & Brender à Brandis, 1925)

Genus *Dactylokepon* Stebbing, 1910
Dactylokepon sulcipes Adkison, 1982

Genus *Gigantione* Kossmann, 1881
Gigantione mortenseni Adkison, 1984
Gigantione uberlackerae Adkison, 1984

Genus *Grapsicepon* Giard & Bonnier, 1887
Grapsicepon edwardsi Giard & Bonnier, 1888

Genus *Leidyia* Cornalia & Panceri, 1861

Leidyia bimini Pearse, 1951
Leidyia distorta (Leidy, 1855)

Subfamily Pseudioninae R. Codreanu, 1967

Genus *Anuropodione* Bourdon, 1967
Anuropodione megacephalon Markham, 1973

Genus *Aporobobyryna* Shiino, 1934
Aporobobyryna anomala Markham, 1974

Genus *Aporobopyrus* Nobili, 1906
Aporobopyrus collardi Adkison, 1988
Aporobopyrus curtatus (Richardson, 1904)

Genus *Asymmetrione* Codreanu, Codreanu, & Pike, 1965
Asymmetrione clibanarii Markham, 1975
Asymmetrione desultor Markham, 1975

Genus *Bopyrissa* Nierstrasz & Brender à Brandis, 1931
Bopyrissa wolffi Markham, 1978

Genus *Kolourione* Markham, 1978
Kolourione premordica Markham, 1978

Genus *Munidion* Hansen, 1897
Munidion irritans Boone, 1927
Munidion longipedis Markham, 1975

Genus *Pleurocrypta* Hesse, 1865
Pleurocrypta floridana Markham, 1974

Genus *Pseudione* Kossmann, 1881
Pseudione ampla Markham, 1988
Pseudione cognata Markham, 1985
Pseudione overstreeti Adkison & Heard, 1995
Pseudione parvimanus Adkison, 1985

Family Entoniscidae F. Müller, 1871

Genus *Synalpheion* Coutière, 1908
Synalpheion giardi Coutière, 1908

Suborder Flabellifera Sars, 1882

Family Aegidae Leach, 1815

Genus *Aega* Leach, 1815
Aega (Aega) deshaysiana (H. Milne Edwards, 1840)
(= *A. antillensis* Schioedte & Meinert, 1879)

Genus *Rocinela* Leach, 1818
Rocinela insularis Schioedte & Meinert, 1879

Rocinela signata Schioedte & Meinert, 1879

Family Tridentellidae Bruce, 1984

Genus *Tridentella* Richardson, 1905

Tridentella ornata (Richardson, 1911)
(= *Aega ornata* Richardson, 1911)

Family Cirolanidae Dana, 1852

Subfamily Cirolaninae Dana, 1852

Genus *Anopsilana* Paulian & Delamare Debouteville, 1956

Anopsilana jonesi Kensley, 1987 (unpublished FDEP record)

Genus *Cirolana* Leach, 1818

Cirolana parva Hansen, 1890

Genus *Natatolana* Bruce, 1981

Natatolana borealis (Lilljeborg, 1851)
(as *Cirolana borealis* Lilljeborg, 1851, in Richardson, 1905)

Natatolana n. sp. of Keable & Bruce, 1997
(as *C. borealis* Lilljeborg, 1851, in Bird, 1981)
(as *C. borealis* Lilljeborg, 1851, in Menzies & Kruczynski, 1983)

Subfamily Conilerinae Kensley & Schotte, 1989

Genus *Politolana* Bruce, 1981

Politolana impressa (Harger, 1883)
Politolana polita (Stimpson, 1853)

Subfamily Eurydicinae Stebbing, 1905

Genus *Eurydice* Leach, 1815

Eurydice convexa Richardson, 1900
Eurydice littoralis (Moore, 1901)
Eurydice personata Kensley, 1987
Eurydice piperata Menzies & Frankenberg, 1966

Genus *Exciorolana* Richardson, 1912

Exciorolana braziliensis Richardson, 1912
Exciorolana mayana (Ives, 1891)

Genus *Metacirolana* Nierstrasz, 1931

Metacirolana sphaeromiformis (Hansen, 1890)

Family Corallanidae Hansen, 1890

Genus *Alcirona* Hansen, 1890

Alcirona insularis Hansen, 1890

Alcirona krebsii Hansen, 1890

Genus *Excorallana* Stebbing, 1904

Excorallana acuticauda (Miers, 1881)
Excorallana delaneyi Stone & Heard, 1989
Excorallana mexicana Richardson, 1905
Excorallana sexticornis (Richardson, 1901)
Excorallana tricornis tricornis (Hansen, 1890)

Genus *Nalicora* Moore, 1901

Nalicora rapax Moore, 1901

Family Cymothoidae Leach, 1818

Genus *Agarna* Schioedte & Meinert, 1883

Agarna cumulus (Haller, 1880)

Genus *Anilocra* Leach, 1818

Anilocra acanthuri Williams & Williams, 1981
Anilocra acuta Richardson, 1910
Anilocra haemuli Williams & Williams, 1981
Anilocra laticauda H. Milne Edwards, 1840

Genus *Cymothoa* Fabricius, 1793

Cymothoa caraibica Bovallius, 1885
Cymothoa excisa Perty, 1833
Cymothoa oestrum (Linnaeus, 1793)

Genus *Elthusa* Schioedte & Meinert, 1884

Elthusa tropicalis (Menzies & Kruczynski, 1983)

Genus *Livoneca* Leach, 1818

Livoneca ovalis (Say, 1818)
Livoneca redmanii Leach, 1818

Genus *Mothocya* Costa, 1851

Mothocya bohlkeorum Williams & Williams, 1982
Mothocya nana (Schioedte & Meinert, 1884)

Genus *Nerocila* Leach, 1818

Nerocila acuminata Schioedte & Meinert, 1881

Genus *Olencira* Leach, 1818

Olencira praegustator (Latrobe, 1802)

Family Limnoriidae Harger, 1879

Genus *Limnoria* Leach, 1814

Limnoria cf. *indica* Becker & Kampf, 1958
Limnoria pfefferi Stebbing, 1904
Limnoria platycauda Menzies, 1957
Limnoria saseboensis Menzies, 1957
Limnoria simulata Menzies, 1957

Limnoria tuberculata Sowinsky, 1884
(= *L. tripunctata* Menzies, 1951)

Genus *Paralimnoria* Menzies, 1957
Paralimnoria andrewsi (Calman, 1910)

Family Serolidae Dana, 1852

Genus *Heteroserolis* Brandt, 1991
Heteroserolis mgrayi (Menzies & Frankenberg, 1966)

Family Sphaeromatidae H. Milne Edwards, 1840
Subfamily Ancininae Tattersall, 1905

Genus *Ancinus* H. Milne Edwards, 1840
Ancinus depressus (Say, 1818)

Subfamily Cassidininae Iverson, 1982

Genus *Cassidinidea* Hansen, 1905
Cassidinidea ovalis (Say, 1818)

Subfamily Dynameninae Bowman, 1981

Genus *Dynamenella* Hansen, 1905
Dynamenella angulata (Richardson, 1901)

Genus *Paracerceis* Hansen, 1905
Paracerceis caudata (Say, 1818)
Paracerceis glynni Kensley, 1984

Genus *Paradella* Harrison & Holdich, 1982
Paradella diana (Menzies, 1962)
Paradella quadripunctata (Menzies & Glynn, 1968)

Subfamily Sphaeromatinae
H. Milne Edwards, 1840

Genus *Exosphaeroma* Stebbing, 1900
Exosphaeroma diminuta Menzies & Frankenberg, 1966

Genus *Harrieta* Kensley, 1987
Harrieta faxoni (Richardson, 1905)

Genus *Sphaeroma* Bosc, 1802
Sphaeroma quadridentata Say, 1818
Sphaeroma terebrans Bate, 1866
Sphaeroma walkeri Stebbing, 1905

Suborder Gnathiidea Leach, 1814
Family Gnathiidae Harger, 1879

Genus *Gnathia* Leach, 1814
Gnathia floridensis Menzies & Kruczynski, 1983
Gnathia cf. *rathi* Kensley, 1984

Suborder Microcerberidea Lang, 1961
Family Microcerberidae Karaman, 1933

Genus *Coxicerberus* Wägele, Voelz, & McArthur, 1995
Coxicerberus mirabilis (Chappuis & Delamare-Deboutteville, 1956)

Suborder Oniscoidea Latreille, 1803
Infraorder Tylomorpha Vandel, 1943
Family Tyloridae H. Milne Edwards, 1840

Genus *Tylos* Latreille, 1826
Tylos latreillei Audouin & Savigny, 1826
Tylos marcuzzii Soika, 1954
Tylos niveus Budde-Lund, 1885
Tylos wegneri Vandel, 1952

Infraorder Ligiamorpha Vandel, 1943
Section Diplocheta Vandel, 1957
Family Ligiidae Brandt, 1883

Genus *Ligia* Fabricius, 1798
Ligia baudiniana H. Milne Edwards, 1840
Ligia exotica Roux, 1828
Ligia olfersii Brandt, 1833

Section Crinocheta Legrand, 1946
Superfamily Oniscoidea Dana, 1852
Family Halophilosciidae Vandel, 1973

Genus *Vandeloscia* Roman, 1977
Vandeloscia culebrae (Moore, 1902)
(= *Philoscia miamiensis* Schultz, 1966)

Family Philosciidae Vandel, 1952

Genus *Sayoscia* Schultz, 1983
Sayoscia vittata (Say, 1818)

Family Rhyscotidae Arcangeli, 1947

Genus *Rhyscotus* Budde-Lund, 1885
Rhyscotus texensis (Richardson, 1905)

Family Scyphacidae Dana, 1853

Genus *Scyphacella* Smith, 1873
Scyphacella arenicola Smith, 1873

Suborder Valvifera Sars, 1882

Family Arcturidae Sars, 1897
Subfamily Arcturinae Sars, 1897

Genus *Arcturella* G. O. Sars, 1897
Arcturella spinata Menzies & Kruczynski, 1983
Arcturella bispinata Menzies & Kruczynski, 1983

Genus *Astacilla* Cordiner, 1793
Astacilla cymodocea Menzies & Glynn, 1968
Astacilla lauffi Menzies & Frankenberg, 1966

Subfamily Edwinjoycinae Müller, 1993

Genus *Edwinjoycea* Menzies & Kruczynski, 1983
Edwinjoycea horologium Menzies & Kruczynski, 1983

Family Chaetiliidae Dana, 1853

Genus *Chiridotea* Harger, 1878
Chiridotea arenicola Wigley, 1960
Chiridotea excavata Harper, 1974

Family Idoteidae Fabricius, 1798
Subfamily Idoteinae Dana, 1852

Genus *Cleantioides* Kensley & Kaufman, 1978
Cleantioides planicauda (Benedict, 1899)

Genus *Edotia* Guérin-Ménéville, 1843
Edotia lyonsi (Menzies & Kruczynski, 1983)
Edotia triloba (Say, 1818)
 (= *Edotia montosa* (Stimpson, 1853))

Genus *Erichsonella* Richardson, 1901
Erichsonella attenuata (Harger, 1873)
Erichsonella filiformis (Say, 1818)
Erichsonella floridana Benedict, in Richardson, 1901

Genus *Idotea* Fabricius, 1798
Idotea balthica (Pallas, 1772)
Idotea metallica Bosc, 1802

Order Tanaidacea Hansen, 1895
Suborder Tanaidomorpha Sieg, 1980
Superfamily Tanaoidea Dana, 1849
Family Tanaidae Dana, 1849
Subfamily Pancolinae Sieg, 1980

Genus *Zeuxo* Templeton, 1840
 Subgenus *Parazeuxo* Sieg, 1980
Zeuxo (Parazeuxo) coralensis Sieg, 1980
Zeuxo (Parazeuxo) maldivensis Sieg, 1980

Superfamily Paratanaoidea Lang, 1949
Family Anarthruridae Lang, 1971

Genus *Araphura* Bird & Holdich, 1984
Araphura higginsi Sieg & Dojiri, 1989

Family Leptocheliidae Lang, 1973

Genus *Hargeria* Lang, 1973
Hargeria rapax (Harger, 1879)

Genus *Leptochelia* Dana, 1849
Leptochelia dubia Krøyer, 1842
Leptochelia cf. *forresti* (Stebbing, 1896)
Leptochelia sp. B of Racocinski *et al.*, 1996

Family Nototanoidae Sieg, 1976

Genus *Nototanoides* Sieg & Heard, 1985
Nototanoides trifurcatus Sieg & Heard, 1985

Genus *Teleotanais* Lang, 1956
Teleotanais gerlachi Lang, 1956

Family Pseudotanaidae Sieg, 1973
Subfamily Cryptocopinae Sieg, 1977

Genus *Iungentitanais* Sieg, 1977
Iungentitanais primitivus (Sieg, 1973)

Subfamily Pseudotanainae Sieg, 1973

Genus *Pseudotanais* G. O. Sars, 1882
 Subgenus *Akanthinotanais* Sieg, 1977
Pseudotanais (Akanthinotanais) mortenseni Sieg, 1977

Suborder Apseudomorpha Sieg, 1980
Superfamily Apseudoidea Leach, 1814
Family Apseudidae Leach, 1814

Genus *Apseudes* Leach, 1814
Apseudes propinquus Richardson, 1902

Family Cirratodactylidae Gardiner, 1973

Genus *Cirratodactylus* Gardiner, 1973
Cirratodactylus floridensis Gardiner, 1973

Family Kalliapseudidae Lang, 1956

Genus *Kalliapseudes* Stebbing, 1909
Kalliapseudes bahamensis Sieg, 1982
Kalliapseudes sp. A of Racocinski *et al.*, 1996

Family Pagurapseudidae Lang, 1970

Genus *Pagurapseudes* Whitelegge, 1901
Pagurapseudes largoensis McSweeney, 1982

Family Parapseudidae Guțu, 1981

Genus *Halmyrapseudes* Băcescu & Guțu, 1974
Halmyrapseudes bahamensis Băcescu & Guțu, 1974

Order Cumacea Krøyer, 1846**Family Bodotriidae T. Scott, 1901****Subfamily Bodotriinae T. Scott, 1901**

Genus *Cyclaspis* G. O. Sars, 1865
Cyclaspis bacescui Omholt & Heard, 1982
Cyclaspis platymerus Zimmer, 1944
Cyclaspis pustulata Zimmer, 1943
Cyclaspis unicornis Calman, 1907
Cyclaspis varians Calman, 1912
Cyclaspis sp. B of Rakocinski *et al.*, 1993
Cyclaspis sp. C of Rakocinski *et al.*, 1993

Subfamily Mancocuminae Watling, 1977

Genus *Spilocuma* Watling, 1977
Spilocuma salomani Watling, 1977
Spilocuma watlingi Omholt & Heard, 1979

Subfamily Vaunthompsoniinae G. O. Sars, 1878

Genus *Vaunthompsonia* Bate, 1859
Vaunthompsonia floridana Băcescu, 1971
Vaunthompsonia minor Zimmer, 1944

Family Diastylidae Bate, 1856

Genus *Diastylis* Say, 1818
Diastylis bispinosa (Stimpson, 1853)
 (= *Diastylis quadrispinosa* G. O. Sars, 1871)

Genus *Oxyurostylis* Calman, 1912
Oxyurostylis lecroyae Roccatagliata & Heard, 1995
Oxyurostylis smithi Calman, 1912

Family Leuconidae G. O. Sars, 1878

Genus *Leucon* Krøyer, 1846
 Subgenus *Leucon* Krøyer, 1846
Leucon (Leucon) americanus Zimmer, 1943

Family Nannastacidae Bate, 1866

Genus *Almyracuma* Jones & Burbanck, 1959

Almyracuma cf. *proximoculi* Jones & Burbanck, 1959

Genus *Campylaspis* G. O. Sars, 1865
Campylaspis heardi Muradian-Ciamician, 1980
Campylaspis sp. A of Rakocinski *et al.*, 1996

Genus *Cubanocuma* Băcescu & Muradian, 1977
Cubanocuma gutzui Băcescu & Muradian, 1977

Genus *Cumella* G. O. Sars, 1865

Subgenus *Cumella* G. O. Sars, 1865

Cumella (Cumella) agglutinanta Băcescu, 1971
Cumella (Cumella) coralicola Băcescu, 1971
Cumella (Cumella) garrityi Băcescu & Muradian, 1977
Cumella (Cumella) gomoiui Băcescu & Muradian, 1977

Cumella (Cumella) pilosa Băcescu, 1971
Cumella (Cumella) tripunctata Băcescu, 1971
Cumella (Cumella) vicina Zimmer, 1944

Subgenus *Cumewingia* Băcescu, 1971

Cumella (Cumewingia) caribbeana Băcescu, 1971
Cumella (Cumewingia) clavicauda Calman, 1911
Cumella (Cumewingia) serrata Calman, 1911

Subgenus unknown

Cumella sp. A of Rakocinski *et al.*, 1996

Genus *Elasocumella* Watling, 1991

Elasocumella micruropus (Zimmer, 1943)

Superorder Eucarida Calman, 1904**Order Euphausiacea Dana, 1852****Family Euphausiidae Dana, 1852**

Genus *Euphausia* Dana, 1850

Euphausia americana Hansen, 1911
Euphausia brevis Hansen, 1905
Euphausia gibboides Ortmann, 1893
Euphausia hemigibba Hansen, 1910
Euphausia mutica Hansen, 1905
Euphausia pseudogibba Ortmann, 1893
Euphausia tenera Hansen, 1905

Genus *Nematobranchion* Calman, 1905

Nematobranchion flexipes (Ortmann, 1893)

Genus *Nematoscelis* G. O. Sars, 1883

Nematoscelis atlantica Hansen, 1910
Nematoscelis microps G. O. Sars, 1883
Nematoscelis tenella G. O. Sars, 1883

Genus *Stylocheiron* G. O. Sars, 1883

Stylocheiron abbreviatum G. O. Sars, 1883

Stylocheiron carinatum G. O. Sars, 1883

Stylocheiron suhmii G. O. Sars, 1883

Genus *Thysanopoda* Latreille, 1831

Thysanopoda aequalis Hansen, 1905

Thysanopoda monacantha Ortmann, 1893

Thysanopoda tricuspidata H. Milne Edwards, 1837

Order Decapoda Latreille, 1803

Suborder Dendrobranchiata Bate, 1888

Superfamily Penaeoidea Rafinesque, 1815

Family Penaeidae Rafinesque, 1818

Genus *Farfantepenaeus* Burukovsky, 1972

Farfantepenaeus aztecus (Ives, 1891)

Farfantepenaeus brasiliensis (Latreille, 1817)

Farfantepenaeus duorarum (Burkenroad, 1939)

Genus *Litopenaeus* Pérez Farfante, 1969

Litopenaeus setiferus (Linnaeus, 1767)

Genus *Metapenaeopsis* Bouvier, 1905

Metapenaeopsis gerardoii Pérez Farfante, 1971

Metapenaeopsis goodei (Smith, 1885)

Metapenaeopsis smithi (Schmitt, 1924)

Genus *Rimapenaeus* Pérez Farfante & Kensley, 1997

Rimapenaeus constrictus (Stimpson, 1874)

Rimapenaeus similis (Smith, 1885)

Genus *Trachypenaeopsis* Burkenroad, 1934

Trachypenaeopsis mobilispinis (Rathbun, 1920)

Genus *Xiphopenaeus* Smith, 1869

Xiphopenaeus kroyeri (Heller, 1862)

Family Sicyoniidae Ortmann, 1898

Genus *Sicyonia* H. Milne Edwards, 1830

Sicyonia brevirostris Stimpson, 1871

Sicyonia burkenroadi Cobb, 1971

Sicyonia dorsalis Kingsley, 1878

Sicyonia laevigata Stimpson, 1871

Sicyonia olgae Pérez Farfante, 1980

Sicyonia parri (Burkenroad, 1934)

Sicyonia typica (Boeck, 1864)

Family Solenoceridae

Wood-Mason & Alcock, 1891

Genus *Solenocera* Lucas, 1849

Solenocera atlantidis Burkenroad, 1939

Superfamily Sergestoidea Dana, 1852

Family Sergestidae Dana, 1852

Genus *Acetes* H. Milne Edwards, 1830

Acetes americanus carolinae Hansen, 1933

Family Luciferidae De Haan, 1849

Genus *Lucifer* Thompson, 1829

Lucifer faxoni Borradaile, 1915

Suborder Pleocyemata Burkenroad, 1963

Infraorder Stenopodidea Huxley, 1878

Family Spongicolidae Schram, 1986

Genus *Microprosthema* Stimpson, 1860

Microprosthema looensis Goy & Felder, 1988

Microprosthema manningi Goy & Felder, 1988

Microprosthema semilaeve (Von Martens, 1872)

Family Stenopodidae Huxley, 1878

Genus *Stenopus* Latreille, 1819

Stenopus hispidus (Olivier, 1811)

Stenopus scutellatus Rankin, 1898

Infraorder Caridea Dana, 1852

Superfamily Pasiphaeoidea Dana, 1852

Family Pasiphaeidae Dana, 1852

Genus *Leptochela* Stimpson, 1860

Leptochela carinata Ortmann, 1893

Leptochela papulata Chace, 1976

Leptochela serratorbita Bate, 1888

Superfamily Atyoidea De Haan, 1849

Family Atyidae De Haan, 1849

Genus *Potimirim* Holthuis, 1954

Potimirim potimirim (Müller, 1881) (Freshwater canals; introduced)

Superfamily Bresilioidea Calman, 1896

Family Bresiliidae Calman, 1896

Genus *Discias* Rathbun, 1902

Discias atlanticus Gurney, 1939

Discias serratiostris Lebour, 1949

Genus *Pseudocheles* Chace & Brown, 1978

Pseudocheles chacei Kensley, 1983

Superfamily Nematocarcinoidea S. I. Smith, 1884

Family Rhynchocinetidae Ortmann, 1890

Genus *Cinetorhynchus* Holthuis, 1995
Cinetorhynchus manningi Okuno, 1996
Cinetorhynchus rigens (Gordon, 1936)

Superfamily Palaemonoidea Rafinesque, 1815
Family Anchistioididae Borradaile, 1915

Genus *Anchistioides* Paulson, 1875
Anchistioides antiaguensis (Schmitt, 1924)

Family Gnathophyllidae Dana, 1852

Genus *Gnathophylloides* Schmitt, 1933
Gnathophylloides mineri Schmitt, 1933

Genus *Gnathophyllum* Latreille, 1819
Gnathophyllum americanum Guérin-Méneville, 1855
Gnathophyllum circellum Manning, 1963
Gnathophyllum modestum Hay, 1917

Family Palaemonidae Rafinesque, 1815
Subfamily Palaemoninae Rafinesque, 1815

Genus *Brachycarpus* Bate, 1888
Brachycarpus biunguiculatus (Lucas, 1849)

Genus *Leander* E. Desmarest, 1849
Leander paulensis Ortmann, 1897
Leander tenuicornis (Say, 1818)

Genus *Palaemon* Weber, 1795
 Subgenus *Palaeander* Holthuis, 1950
Palaemon (Palaeander) floridanus Chace, 1942
Palaemon (Palaeander) northropi (Rankin, 1898)

Genus *Palaemonetes* Heller, 1869
 Subgenus *Palaemonetes* Heller, 1869
Palaemonetes (Palaemonetes) intermedius Holthuis, 1949
Palaemonetes (Palaemonetes) paludosus (Gibbes, 1850)
Palaemonetes (Palaemonetes) pugio Holthuis, 1949
Palaemonetes (Palaemonetes) vulgaris Say, 1818

Subfamily Pontoniinae Kingsley, 1878

Genus *Neopontonides* Holthuis, 1951
Neopontonides beaufortensis (Borradaile, 1920)
Neopontonides chacei Heard, 1986

Genus *Periclimenaeus* Borradaile, 1915
Periclimenaeus ascidiarum Holthuis, 1951
Periclimenaeus atlanticus (Rathbun, 1901)

Periclimenaeus bermudensis (Armstrong, 1940)
Periclimenaeus bredini Chace, 1972
Periclimenaeus caraibicus Holthuis, 1951
Periclimenaeus chacei Abele, 1971
Periclimenaeus maxillulidens (Schmitt, 1936)
Periclimenaeus pearsei (Schmitt, 1932)
Periclimenaeus perlatus (Boone, 1930)
Periclimenaeus schmitti Holthuis, 1951
Periclimenaeus wilsoni (Hay, 1917)

Genus *Periclimenes* Costa, 1844
 Subgenus *Periclimenes* Costa, 1844
Periclimenes (Periclimenes) harringtoni Lebour, 1949
Periclimenes (Periclimenes) iridescens Lebour, 1949
Periclimenes (Periclimenes) longicaudatus (Stimpson, 1860)
Periclimenes (Periclimenes) pandionis Holthuis, 1951
Periclimenes (Periclimenes) patae Heard & Spotte, 1991
Periclimenes (Periclimenes) pedersoni Chace, 1958
Periclimenes (Periclimenes) perryae Chace, 1942
Periclimenes (Periclimenes) yucatanicus (Ives, 1891)
 Subgenus *Harpilius* Dana, 1852
Periclimenes (Harpilius) americanus (Kingsley, 1878)
Periclimenes (Harpilius) magnus Holthuis, 1951
Periclimenes (Harpilius) rathbunae Schmitt, 1924

Genus *Pontonia* Latreille, 1829
Pontonia domestica Gibbes, 1850
Pontonia margarita Smith, 1869
Pontonia mexicana Guérin-Méneville, 1855
Pontonia unidens Kingsley, 1880

Genus *Pontoniopsis* Borradaile, 1915
Pontoniopsis paulae Gore, 1981

Genus *Pseudocoutierea* Holthuis, 1951
Pseudocoutierea antillensis Chace, 1972

Genus *Tuleariocaris* Hipeau-Jacquotte, 1965
Tuleariocaris neglecta Chace, 1969

Genus *Typton* Costa, 1844
Typton carneus Holthuis, 1951
Typton distinctus Chace, 1972
Typton prionurus Holthuis, 1951
Typton tortugae McClendon, 1911

Genus *Veleroniopsis* Gore, 1981
Veleroniopsis kimallynae Gore, 1981

Superfamily Alpheoidea Rafinesque, 1815**Family Alpheidae Rafinesque, 1815**

Genus *Alpheopsis* Coutière, 1896

Alpheopsis labis Chace, 1972

Alpheopsis trispinosus (Stimpson, 1861)

Genus *Alpheus* Fabricius, 1798

Alpheus amblyonyx Chace, 1972

Alpheus angulatus McClure, 1995

Alpheus armatus Rathbun, 1901

Alpheus armillatus H. Milne Edwards, 1837

Alpheus bahamensis Rankin, 1898

Alpheus bouvieri A. Milne Edwards, 1878

Alpheus candei Guérin-Méneville, 1855

Alpheus cristulifrons Rathbun, 1900

Alpheus cylindricus Kingsley, 1878

Alpheus estuariensis Christoffersen, 1984

Alpheus floridanus Kingsley, 1878

Alpheus formosus Gibbes, 1850

Alpheus heterochaelis Say, 1818

Alpheus malleator Dana, 1852

Alpheus normanni Kingsley, 1878

Alpheus nuttingi (Schmitt, 1924)

Alpheus paracrinatus Miers, 1881

Alpheus peasei (Armstrong, 1940)

Alpheus schmitti Chace, 1972

Alpheus thomasi Hendrix & Gore, 1973

Alpheus viridari (Armstrong, 1949)

Alpheus websteri Kingsley, 1880

Genus *Automate* De Man, 1888

Automate dolichognatha De Man, 1888

Automate evermanni Rathbun, 1901

Automate rectifrons Chace, 1972

Genus *Fenneralpheus* Felder & Manning, 1986

Fenneralpheus chacei Felder & Manning, 1986

Genus *Leptalpheus* Williams, 1965

Leptalpheus forceps Williams, 1965

Genus *Metalpheus* Coutière, 1908

Metalpheus rostratipes (Pocock, 1890)

Genus *Salmoneus* Holthuis, 1955

Salmoneus cavicola Felder & Manning, 1986

Genus *Synalpheus* Bate, 1888

Synalpheus agelas L. Pequegnat & Heard, 1979

Synalpheus apioceros Coutière, 1909

Synalpheus bousfieldi Chace, 1972

Synalpheus brevicarpus (Herrick, 1891)

Synalpheus brooksi Coutière, 1909

Synalpheus curacaoensis Schmitt, 1924

Synalpheus fritzmuelleri Coutière, 1909

Synalpheus goodei Coutière, 1909

Synalpheus heardi Dardeau, 1984

Synalpheus hemphilli Coutière, 1909

Synalpheus herricki Coutière, 1909

Synalpheus longicarpus (Herrick, 1891)

Synalpheus mcclendoni Coutière, 1910

Synalpheus minus (Say, 1818)

Synalpheus pandionis Coutière, 1909

Synalpheus paranephtunus Coutière, 1909

Synalpheus pectiniger Coutière, 1907

Synalpheus rathbunae Coutière, 1909

Synalpheus sanctithomae Coutière, 1909

Synalpheus scaphocercis Coutière, 1910

Synalpheus townsendi Coutière, 1909

Genus *Thunor* Armstrong, 1949

Thunor simus (Guérin-Méneville, 1856)

Family Hippolytidae Dana, 1852

Genus *Exhippolysmata* Stebbing, 1815

Exhippolysmata oplophoroides (Holthuis, 1948)

Genus *Hippolyte* Leach, 1814

Hippolyte coerulescens (Fabricius, 1775)

Hippolyte nicholsoni Chace, 1972

Hippolyte obliquimanus Dana, 1852

(=*Hippolyte curacaoensis* Schmitt, 1924)

Hippolyte pleuracanthus (Stimpson, 1871)

Hippolyte zostericola (Smith, 1873)

Genus *Latreutes* Stimpson, 1860

Latreutes fucorum (Fabricius, 1798)

Latreutes parvulus (Stimpson, 1866)

Genus *Lysmata* Risso, 1816

Lysmata amboinensis (De Man, 1888)

Lysmata intermedia (Kingsley, 1878)

Lysmata rathbunae Chace, 1970

Lysmata wurdemanni (Gibbes, 1850)

Genus *Merhippolyte* Bate, 1888

Merhippolyte americana Holthuis, 1961

Genus *Thor* Kingsley, 1878

Thor amboinensis (De Man, 1888)

Thor dobkini Chace, 1972

Thor floridanus Kingsley, 1878

Thor manningi Chace, 1972

Genus *Tozeuma* Stimpson, 1860

Tozeuma carolinense Kingsley, 1878

Tozeuma cornutum A. Milne Edwards, 1881

Tozeuma serratum A. Milne Edwards, 1881

Genus *Trachycaris* Calman, 1906

Trachycaris rugosa (Bate, 1888)

Family Ogyrididae Hay & Shore, 1918

Genus *Ogyrides* Stebbing, 1914

Ogyrides alphaerostris (Kingsley, 1889)

Ogyrides hayi Williams, 1981

Superfamily Processoidea Ortmann, 1890

Family Processidae Ortmann, 1896

Genus *Ambidexter* Manning & Chace, 1971

Ambidexter symmetricus Manning & Chace, 1971

Genus *Nikoides* Paulson, 1875

Nikoides schmitti Manning & Chace, 1971

Genus *Processa* Leach, 1815

Processa bermudensis (Rankin, 1900)

Processa fimbriata Manning & Chace, 1971

Processa hemphilli Manning & Chace, 1971

Processa riveroi Manning & Chace, 1971

Processa vicina Manning & Chace, 1971

Processa vossi Manning, 1992

Superfamily Crangonoidea Haworth, 1825

Family Crangonidae Haworth, 1825

Genus *Philocheras* Stebbing, 1900

Philocheras gorei (Dardeau, 1980)

Infraorder Astacidea Latreille, 1803

Superfamily Enoplometopoidea

de Saint Laurent, 1988

Family Enoplometopidae de Saint Laurent, 1988

Genus *Enoplometopus* H. Milne Edwards, 1862

Enoplometopus antillensis Lütken, 1865

Infraorder Thalassinidea Latreille, 1831

Superfamily Callianassoidea Dana, 1852

Family Callianassidae Dana, 1852

Subfamily Callianassinae Dana, 1852

Genus *Biffarius* Manning & Felder, 1991

Biffarius biformis (Biffar, 1971)

Biffarius fragilis (Biffar, 1970)

Genus *Gilvossius* Manning & Felder, 1992

Gilvossius setimanus (De Kay, 1844)

(= *Callianassa atlantica* Rathbun, 1926)

Subfamily Callichirinae Manning & Felder, 1991

Genus *Callichirus* Stimpson, 1866

Callichirus islagrande (Schmitt, 1935)

Callichirus major (Say, 1818)

Genus *Corallianassa* Manning & Felder, 1991

Corallianassa longiventris (A. Milne Edwards, 1870)

Genus *Glypturus* Stimpson, 1866

Glypturus acanthochirus Stimpson, 1866

Genus *Lepidophthalmus* Holmes, 1904

Lepidophthalmus louisianensis (Schmitt, 1935)

Genus *Neocallichirus* Sakai, 1988

Neocallichirus cacahuete Felder & Manning, 1995

Neocallichirus grandimanus (Gibbes, 1850)

(= *Glypturus branneri* Rathbun, 1900)

Neocallichirus rathbunae (Schmitt, 1935)

Genus *Sergio* Manning & Lemaitre, 1994

Sergio mericeae Manning & Felder, 1995

Sergio trilobatus (Biffar, 1970)

Subfamily Cheraminae Manning & Felder, 1991

Genus *Cheramus* Bate, 1888

Cheramus marginatus (Rathbun, 1901)

Subfamily Eucalliinae Manning & Felder, 1991

Genus *Eucalliix* Manning & Felder, 1991

Eucalliix quadracuta (Biffar, 1970)

Eucalliix mcilhennyi Felder & Manning, 1994

Callianassidae sp. A of Rakocinski *et al.*, 1993

Family Ctenochelidae Manning & Felder, 1991

Subfamily Ctenochelinae

Manning & Felder, 1991

Genus *Dawsonius* Manning & Felder, 1991

Dawsonius latispina (Dawson, 1967)

Family Laomediidae Borradaile, 1903

Genus *Axianassa* Schmitt, 1924

Axianassa arenaria Kensley & Heard, 1990

Family Upogebiidae Borradaile, 1903

Genus *Aethogebia* Williams, 1993

Aethogebia gorei Williams, 1993

Genus *Pomatogebia* Williams & Ngoc-Ho, 1990
Pomatogebia operculata (Schmitt, 1924)

Genus *Upogebia* Leach, 1814
Upogebia acanthura (Coêlho, 1973)
Upogebia affinis (Say, 1818)
Upogebia aquilina Williams, 1993
Upogebia inomissa Williams, 1993
Upogebia omissa Gomes Corrêa, 1968
Upogebia spinistipula Williams & Heard, 1991
Upogebia vasquezii Ngoc-Ho, 1989

Superfamily Axioidea Huxley, 1879

Family Axiidae Huxley, 1879

Genus *Acanthaxius* Sakai & de Saint Laurent, 1989
Acanthaxius hirsutimana (Boesch & Smalley, 1972)
(provisionally transferred to *Oxyrhynchaxius*
Parisi, 1917, by Kensley, 1996)

Genus *Axiorygma* Kensley & Simmons, 1988
Axiorygma nethertoni Kensley & Simmons, 1988

Genus *Axiopsis* Borradaile, 1903
Axiopsis serratifrons (A. Milne Edwards, 1873)

Genus *Coralaxius* Kensley & Gore, 1981
Coralaxius nodulosus (Meinert, 1877)

Genus *Paraxiopsis* Kensley, 1996
Paraxiopsis gracilimana Kensley, 1996
Paraxiopsis spinipleura Kensley, 1996

Axiidae sp. A of Rakocinski *et al.*, 1993

Family Micheleidae Sakai, 1992

Genus *Michelea* Kensley & Heard, 1991
Michelea vandoverae (Gore, 1987)

Infraorder Palinura Latreille, 1903

Superfamily Palinuroidea Latreille, 1803

Family Palinuridae Latreille, 1803

Genus *Panulirus* White, 1847
Panulirus argus (Latreille, 1804)
Panulirus guttatus (Latreille, 1804)
Panulirus laevicauda (Latreille, 1817)

Family Scyllaridae Latreille, 1825

Subfamily Ibacinae Holthuis, 1985

Genus *Parribacus* Dana, 1852
Parribacus antarcticus (Lund, 1793)

Subfamily Scyllarinae Latreille, 1825

Genus *Scyllarides* Gill, 1898
Scyllarides aequinoctialis (Lund, 1793)
Scyllarides nodifer (Stimpson, 1866)

Genus *Scyllarus* Fabricius, 1775
Scyllarus americanus (Smith, 1869)
Scyllarus chacei Holthuis, 1960

Family Synaxidae Bate, 1881

Genus *Palinurellus* Von Martens, 1878
Palinurellus gundlachi Von Martens, 1878

Infraorder Anomura H. Milne Edwards, 1832

Superfamily Coenobitoidea Dana, 1851

Family Coenobitidae Dana, 1851

Genus *Coenobita* Latreille, 1826
Coenobita clypeatus (Herbst, 1791)

Family Diogenidae Ortmann, 1892

Genus *Calcinus* Dana, 1851
Calcinus tibicen (Herbst, 1791)

Genus *Cancellus* H. Milne Edwards, 1836
Cancellus viridis Mayo, 1973

Genus *Clibanarius* Dana, 1851
Clibanarius antillensis Stimpson, 1862
Clibanarius cubensis (Saussure, 1858)
Clibanarius tricolor (Gibbes, 1850)
Clibanarius vittatus (Bosc, 1802)

Genus *Dardanus* Paulson, 1875
Dardanus fucosus Biffar & Provenzano, 1972
Dardanus insignis (Saussure, 1858)
Dardanus venosus (H. Milne Edwards, 1848)

Genus *Isocheles* Stimpson, 1859
Isocheles wurdemanni Stimpson, 1862

Genus *Paguristes* Dana, 1852
Paguristes anomalus Bouvier, 1918
Paguristes cadenati Forest, 1954
Paguristes erythropros Holthuis, 1959
Paguristes grayi Benedict, 1901
Paguristes hummi Wass, 1955

Paguristes invisissacculus McLaughlin & Provenzano, 1974

Paguristes lymani A. Milne Edwards & Bouvier, 1893

Paguristes oxyophthalmus Holthuis, 1959

Paguristes puncticeps Benedict, 1901

Paguristes sericeus A. Milne Edwards, 1880

Paguristes starcki Provenzano, 1965

Paguristes tortugae Schmitt, 1933

Paguristes triangulatus A. Milne Edwards & Bouvier, 1893

Paguristes wassi Provenzano, 1961

Genus *Petrochirus* Stimpson, 1859

Petrochirus diogenes (Linnaeus, 1758)

Superfamily Paguroidea Latreille, 1803

Family Paguridae Latreille, 1803

Genus *Anisopagurus* McLaughlin, 1981

Anisopagurus pygmaeus (Bouvier, 1918)

Genus *Goreopagurus* McLaughlin, 1988

Goreopagurus piercei (Wass, 1963)

Genus *Iridopagurus* de Saint Laurent-Dechancé, 1966

Iridopagurus caribbensis (A. Milne Edwards & Bouvier, 1893)

Iridopagurus reticulatus García-Gómez, 1983

Genus *Manucomplanus* McLaughlin, 1981

Manucomplanus spinulosus (Holthuis, 1959)

Manucomplanus unguatus (Studer, 1883)

Genus *Pagurus* Fabricius, 1775

Pagurus annulipes (Stimpson, 1860)

Pagurus brevidactylus (Stimpson, 1859)

Pagurus carolinensis McLaughlin, 1975

Pagurus criniticornis (Dana, 1852)

Pagurus defensus (Benedict, 1892)

Pagurus gymnodactylus Lemaitre, 1982

Pagurus impressus (Benedict, 1892)

Pagurus longicarpus Say, 1817

Pagurus mclaughlinae García-Gómez, 1982

Pagurus marshi Benedict, 1901

Pagurus pollicaris Say, 1817

Pagurus provenzanoi Forest & de Saint Laurent, 1967

Pagurus stimpsoni (A. Milne Edwards & Bouvier, 1893)

Genus *Phimochirus* McLaughlin, 1981

Phimochirus holthuisi (Provenzano, 1961)

Phimochirus operculatus (Stimpson, 1859)

Phimochirus randalli (Provenzano, 1961)

Superfamily Galattheoidea Samouelle, 1819

Family Galatheidae Samouelle, 1819

Genus *Galathea* Fabricius, 1793

Galathea rostrata A. Milne Edwards, 1880

Genus *Munida* Leach, 1820

Munida irrasa A. Milne Edwards, 1880

Munida pusilla Benedict, 1902

Family Porcellanidae Haworth, 1825

Genus *Euceramus* Stimpson, 1860

Euceramus praelongus Stimpson, 1860

Genus *Megalobrachium* Stimpson, 1858

Megalobrachium poeyi (Guérin-Méneville, 1855)

Megalobrachium soriatum (Say, 1818)

Genus *Neopisosoma* Haig, 1960

Neopisosoma angustifrons (Benedict, 1901)

Genus *Pachycheles* Stimpson, 1858

Pachycheles ackleianus A. Milne Edwards, 1880

Pachycheles monilifer (Dana, 1852)

Pachycheles pilosus (H. Milne Edwards, 1837)

Pachycheles riisei (Stimpson, 1858)

Pachycheles rugimanus A. Milne Edwards, 1880

Genus *Parapetrolisthes* Haig, 1962

Parapetrolisthes tortugensis (Glassell, 1945)

Genus *Petrolisthes* Stimpson, 1858

Petrolisthes armatus (Gibbes, 1850)

Petrolisthes galathinus (Bosc, 1802)

Petrolisthes jugosus Streets, 1872

Petrolisthes politus (Gray, 1831)

Genus *Polyonyx* Stimpson, 1858

Polyonyx gibbesi Haig, 1956

Genus *Porcellana* Lamarck, 1801

Porcellana sayana (Leach, 1820)

Porcellana sigsbeiana A. Milne Edwards, 1880

Porcellana stimpsoni A. Milne Edwards, 1880

Superfamily Hippoidea Latreille, 1825

Family Albuneidae Stimpson, 1858

Genus *Albunea* Weber, 1795

Albunea gibbesii Stimpson, 1859

Albunea paretii Guérin-Méneville, 1853

Genus *Lepidopa* Stimpson, 1858
Lepidopa benedicti Schmitt, 1935
Lepidopa websteri Benedict, 1903

Genus *Zygopa* Holthuis, 1960
Zygopa michaelis Holthuis, 1960

Family Hippidae Latreille, 1825

Genus *Emerita* Scopoli, 1777
Emerita benedicti Schmitt, 1935
Emerita portoricensis Schmitt, 1935
Emerita talpoida (Say, 1817)

Genus *Hippa* Fabricius, 1787
Hippa testudinaria (Herbst, 1791)
(= *Hippa cubensis* (Saussure, 1857))

Superfamily Dromioidea De Haan, 1833
Family Dromiidae De Haan, 1833

Genus *Dromia* Weber, 1795
Dromia erythropus (George Edwards, 1771)

Genus *Cryptodromiopsis* Borradaile, 1903
Cryptodromiopsis antillensis (Stimpson, 1858)

Genus *Hypoconcha* Guérin-Méneville, 1854
Hypoconcha arcuata Stimpson, 1858
Hypoconcha parasitica (Linnaeus, 1763)
(= *H. sabulosa* (Herbst, 1799))
Hypoconcha spinosissima Rathbun, 1933

Infraorder Brachyura Latreille, 1803
Section Archaeobrachyura Guinot, 1977
Superfamily Homoloidea De Haan, 1839
Family Cyclodorippidae Ortmann, 1892

Genus *Clythrocerus* A. Milne Edwards & Bouvier, 1899
Clythrocerus nitidus (A. Milne Edwards, 1880)

Superfamily Raninoidea De Haan, 1839
Family Raninidae De Haan, 1839
Subfamily Ranininae De Haan, 1839

Genus *Raninoides* H. Milne Edwards, 1837
Raninoides loevis (Latreille, 1825)

Subfamily Notopodinae Serène & Umali, 1972

Genus *Ranilia* H. Milne Edwards, 1837
Ranilia constricta (A. Milne Edwards, 1880)
Ranilia muricata H. Milne Edwards, 1837

Subfamily Symethinae Goeke, 1981

Genus *Symethis* Weber, 1795
Symethis variolosa (Fabricius, 1793)

Section Oxystomata H. Milne Edwards, 1834
Superfamily Dorippoidea MacLeay, 1838
Family Dorippidae MacLeay, 1838
Subfamily Ethusinae Guinot, 1977

Genus *Ethusa* Roux, 1828
Ethusa americana A. Milne Edwards, 1880

Superfamily Leucosioidea Samouelle, 1819
Family Calappidae De Haan, 1833
Subfamily Calappinae De Haan, 1833

Genus *Calappa* Weber, 1795
Calappa flammea (Herbst, 1794)
Calappa galloides Stimpson, 1859
Calappa ocellata Holthuis, 1958
Calappa sulcata Rathbun, 1898
Calappa tortugae Rathbun, 1933

Genus *Cryptosoma* Brullé, 1837
Cryptosoma bairdii (Stimpson, 1860)

Genus *Cyclozodion* Williams & Child, 1988
Cyclozodion tuberatum Williams & Child, 1988

Subfamily Matutinae De Haan, 1835

Genus *Hepatus* Latreille, 1802
Hepatus epheliticus (Linnaeus, 1763)
Hepatus pudibundus (Herbst, 1785)

Genus *Osachila* Stimpson, 1871
Osachila semilevis Rathbun, 1916

Family Leucosiidae Samouelle, 1819
Subfamily Ebaliinae Stimpson, 1871

Genus *Ebalia* Leach, 1817
Ebalia cariosa (Stimpson, 1860)
Ebalia stimpsonii A. Milne Edwards, 1880

Genus *Speloeophorus* A. Milne Edwards, 1865
Speloeophorus elevatus Rathbun, 1898
Speloeophorus nodosus (Bell, 1855)
Speloeophorus pontifer (Stimpson, 1871)

Genus *Uhlias* Stimpson, 1871
Uhlias limbatus Stimpson, 1871

Subfamily Iliinae Stimpson, 1871

Genus *Callidactylus* Stimpson, 1871
Callidactylus asper Stimpson, 1871

Genus *Iliacantha* Stimpson, 1871
Iliacantha intermedia Miers, 1886
Iliacantha liodactylus Rathbun, 1898
Iliacantha sparsa Stimpson, 1871
Iliacantha subglobosa Stimpson, 1871

Genus *Persephona* Leach, 1817
Persephona crinita Rathbun, 1931
Persephona mediterranea (Herbst, 1794)

Section Oxyrhyncha Latreille, 1803
Superfamily Majoidea Samouelle, 1819
Family Majidae Samouelle, 1819
Subfamily Inachinae MacLeay, 1838

Genus *Aepinus* Rathbun, 1897
Aepinus septemspinus (A. Milne Edwards, 1879)

Genus *Batrachonotus* Stimpson, 1871
Batrachonotus fragosus Stimpson, 1871

Genus *Inachoides* A. Milne Edwards & Lucas, 1843
Inachoides forceps A. Milne Edwards, 1879

Genus *Metoporphaphis* Stimpson, 1860
Metoporphaphis calcarata (Say, 1818)

Genus *Podochela* Stimpson, 1860
Podochela gracilipes Stimpson, 1871
Podochela macrodera Stimpson, 1860
Podochela riisei Stimpson, 1860
Podochela sidneyi Rathbun, 1924

Genus *Pyromaia* Stimpson, 1871
Pyromaia cuspidata Stimpson, 1871

Genus *Stenorhynchus* Lamarck, 1818
Stenorhynchus seticornis (Herbst, 1788)

Subfamily Epialtinae MacLeay, 1838

Genus *Acanthonyx* Latreille, 1825
Acanthonyx petiverii H. Milne Edwards, 1834

Genus *Epialtus* H. Milne Edwards, 1834
Epialtus bituberculatus H. Milne Edwards, 1834
Epialtus dilatatus A. Milne Edwards, 1878
Epialtus dilatatus forma *elongata* Rathbun, 1923
Epialtus kingsleyi Rathbun, 1923

Epialtus longirostris Stimpson, 1860

Genus *Mocosoa* Stimpson, 1871
Mocosoa crebripunctata Stimpson, 1871

Subfamily Pisinae Dana, 1851

Genus *Chorinus* Latreille, 1825
Chorinus heros (Herbst, 1790)

Genus *Libinia* Leach, 1815
Libinia dubia H. Milne Edwards, 1834
Libinia emarginata Leach, 1815
Libinia erinacea (A. Milne Edwards, 1879)

Genus *Pelia* Bell, 1836
Pelia mutica (Gibbes, 1850)

Subfamily Majinae Samouelle, 1819

Genus *Coelocerus* A. Milne Edwards, 1875
Coelocerus spinosus A. Milne Edwards, 1875

Genus *Hemus* A. Milne Edwards, 1875
Hemus cristulipes A. Milne Edwards, 1875

Genus *Macrocoeloma* Miers, 1879
Macrocoeloma camptocerum (Stimpson, 1871)
Macrocoeloma diplacanthum (Stimpson, 1860)
Macrocoeloma eutheca (Stimpson, 1871)
Macrocoeloma laevigatum (Stimpson, 1860)
Macrocoeloma septemspinus (Stimpson, 1871)
Macrocoeloma subparallelum (Stimpson, 1860)
Macrocoeloma trispinosum trispinosum (Latreille, 1825)
Macrocoeloma trispinosum nodipes (Desbonne, 1867)
Macrocoeloma trispinosum variety of Rathbun, 1925

Genus *Microphrys* H. Milne Edwards, 1857
Microphrys antillensis Rathbun, 1920
Microphrys bicornutus (Latreille, 1825)

Genus *Mithrax* Desmarest, 1823
Mithrax acuticornis Stimpson, 1871
Mithrax caribbaeus Rathbun, 1900
Mithrax cornutus Saussure, 1857
Mithrax hemphilli Rathbun, 1892
Mithrax hispidus (Herbst, 1790)
Mithrax holderi Stimpson, 1871
Mithrax pilosus Rathbun, 1892
Mithrax pleuracanthus Stimpson, 1871
Mithrax spinosissimus (Lamarck, 1818)

Mithrax tortugae Rathbun, 1920
Mithrax verrucosus H. Milne Edwards, 1832

Genus *Mithraculus* White, 1847
Mithraculus cinctimanus Stimpson, 1860
Mithraculus coryphe (Herbst, 1801)
Mithraculus forceps A. Milne Edwards, 1875
Mithraculus ruber Stimpson, 1871
Mithraculus sculptus (Lamarck, 1818)

Genus *Picroceroides* Miers, 1886
Picroceroides tubularis Miers, 1886

Genus *Pitho* Bell, 1835
Pitho aculeata (Gibbes, 1850)
Pitho anisodon (Von Martens, 1872)
Pitho laevigata (A. Milne Edwards, 1875)
Pitho lherminieri (Schramm, 1867)
Pitho mirabilis (Herbst, 1794)
Pitho quadridentata (Miers, 1879)

Genus *Stenocionops* Desmarest, 1823
Stenocionops furcata coelata (A. Milne Edwards, 1878)
Stenocionops furcata furcata (Olivier, 1791)

Genus *Thoe* Bell, 1836
Thoe puella Stimpson, 1860

Subfamily Tychinae Dana, 1851

Genus *Tyche* Bell, 1835
Tyche emarginata White, 1847

Superfamily Parthenopoidea MacLeay, 1838 **Family Parthenopidae MacLeay, 1838** **Subfamily Parthenopinae MacLeay, 1838**

Genus *Cryptopodia* H. Milne Edwards, 1834
Cryptopodia concava Stimpson, 1871

Genus *Heterocrypta* Stimpson, 1871
Heterocrypta granulata (Gibbes, 1850)

Genus *Mesorhoea* Stimpson, 1871
Mesorhoea sexspinosa Stimpson, 1871

Genus *Parthenope* Weber, 1795
 Subgenus *Platylambrus* Stimpson, 1871
Parthenope (Platylambrus) granulata (Kingsley, 1879)
Parthenope (Platylambrus) serrata (H. Milne Edwards, 1834)

Section Brachyrhyncha Borradaile, 1907 **Superfamily Portunoidea Rafinesque, 1815** **Family Portunidae Rafinesque, 1815** **Subfamily Polybiinae Ortmann, 1893**

Genus *Ovalipes* Rathbun, 1898
Ovalipes floridanus Hay & Shore, 1918
Ovalipes stephensoni Williams, 1976

Subfamily Portuninae Rafinesque, 1815

Genus *Arenaenus* Dana, 1852
Arenaenus cribrarius (Lamarck, 1818)

Genus *Callinectes* Stimpson, 1860
Callinectes bocourti A. Milne Edwards, 1879
Callinectes danae Smith, 1869
Callinectes exasperatus (Gerstaecker, 1856)
Callinectes larvatus Ordway, 1863
Callinectes ornatus Ordway, 1863
Callinectes sapidus Rathbun, 1896
Callinectes similis Williams, 1966

Genus *Charybdis* de Haan, 1835
Charybdis helleri A. Milne Edwards, 1867 (Extralimital; introduced)

Genus *Cronius* Stimpson, 1860
Cronius ruber (Lamarck, 1818)
Cronius tumidulus (Stimpson, 1871)

Genus *Laleonectes* Manning & Chace, 1990
Laleonectes vocans (A. Milne Edwards, 1878)

Genus *Portunus* Weber, 1795
Portunus anceps (Saussure, 1858)
Portunus depressifrons (Stimpson, 1859)
Portunus gibbesii (Stimpson, 1859)
Portunus sayi (Gibbes, 1850) (usually pelagic in *Sargassum*)
Portunus sebae (H. Milne Edwards, 1834)
Portunus spinicarpus (Stimpson, 1871)
Portunus spinimanus Latreille, 1819
Portunus ventralis (A. Milne Edwards, 1879)
Portunus vossi Lemaitre, 1992

Superfamily Xanthoidea MacLeay, 1838 **Family Goneplacidae MacLeay, 1838** (subfamilies omitted)

Genus *Eucratopsis* Smith, 1869
Eucratopsis crassimanus (Dana, 1852)

Genus *Euryplax* Stimpson, 1859

- Euryplax nitida* Stimpson, 1859
- Genus *Glyptoplax* Smith, 1870
Glyptoplax smithii A. Milne Edwards, 1880
- Genus *Panoplax* Stimpson, 1871
Panoplax depressa Stimpson, 1871
- Genus *Pilumnoplax* Stimpson, 1858
Pilumnoplax elata (A. Milne Edwards, 1880)
- Genus *Prionoplax* A. Milne Edwards, 1852
Prionoplax atlantica Kendall, 1891
- Genus *Pseudorhombila* H. Milne Edwards, 1837
Pseudorhombila quadridentata (Latreille, 1828)
- Genus *Speocarcinus* Stimpson, 1859
Speocarcinus carolinensis Stimpson, 1859
Speocarcinus lobatus Guinot, 1969
- Genus *Trapezioplax* Guinot, 1969
Trapezioplax tridentata (A. Milne Edwards, 1880)
- Family Xanthidae MacLeay, 1838**
(subfamilies omitted)
- Genus *Actaea* De Haan, 1833
Actaea acantha (H. Milne Edwards, 1834)
Actaea bifrons Rathbun, 1898
- Genus *Banareia* A. Milne Edwards, 1869
Banareia palmeri (Rathbun, 1894)
- Genus *Carpilius* Leach, 1823
Carpilius corallinus (Herbst, 1783)
- Genus *Carpoporus* Stimpson, 1871
Carpoporus papulosus Stimpson, 1871
- Genus *Cataleptodius* Guinot, 1968
Cataleptodius floridanus (Gibbes, 1850)
- Genus *Chlorodiella* Rathbun, 1897
Chlorodiella longimana (H. Milne Edwards, 1834)
- Genus *Domecia* Eydoux & Souleyet, 1842
Domecia acanthophora acanthophora (Desbonne & Schramm, 1867)
- Genus *Dyspanopeus* Martin & Abele, 1986
Dyspanopeus sayi (Smith, 1869)
Dyspanopeus texana (Stimpson, 1859)
- Genus *Eriphia* Latreille, 1817
Eriphia gonagra (Fabricius, 1781)
- Genus *Etisus* H. Milne Edwards, 1834
Etisus maculatus (Stimpson, 1860)
- Genus *Eurypanopeus* A. Milne Edwards, 1880
Eurypanopeus abbreviatus abbreviatus (Stimpson, 1860)
Eurypanopeus depressus (Smith, 1869)
Eurypanopeus dissimilis (Benedict & Rathbun, 1891)
Eurypanopeus turgidus (Rathbun, 1930)
- Genus *Eurytium* Stimpson, 1859
Eurytium limosum (Say, 1818)
- Genus *Garthiope* Guinot, 1990
Garthiope barbadensis (Rathbun, 1921)
Garthiope spinipes (A. Milne Edwards, 1880)
- Genus *Glyptoxanthus* A. Milne Edwards, 1879
Glyptoxanthus erosus (Stimpson, 1859)
- Genus *Heteractaea* Lockington, 1877
Heteractaea ceratopus (Stimpson, 1860)
- Genus *Hexapanopeus* Rathbun, 1898
Hexapanopeus angustifrons (Benedict & Rathbun, 1891)
Hexapanopeus caribbaeus (Stimpson, 1871)
Hexapanopeus hemphillii (Benedict & Rathbun, 1891)
Hexapanopeus paulensis Rathbun, 1930
Hexapanopeus quinquedentatus Rathbun, 1901
- Genus *Leptodius* A. Milne Edwards, 1863
Leptodius parvulus (Fabricius, 1793)
- Genus *Lobopilumnus* A. Milne Edwards, 1880
Lobopilumnus agassizii (Stimpson, 1871)
- Genus *Melybia* Stimpson, 1871
Melybia thalamita Stimpson, 1871
- Genus *Menippe* De Haan, 1833
Menippe adina Felder & Williams, 1986
Menippe mercenaria (Say, 1818)
Menippe nodifrons Stimpson, 1859
- Genus *Micropanope* Stimpson, 1871
Micropanope nuttingi (Rathbun, 1898)
Micropanope pusilla A. Milne Edwards, 1880
Micropanope sculptipes Stimpson, 1871

- Genus *Neopanope* A. Milne Edwards, 1880
Neopanope packardii (Kingsley, 1879)
- Genus *Panopeus* H. Milne Edwards, 1834
Panopeus americanus Saussure, 1857
Panopeus bermudensis Benedict & Rathbun, 1891
Panopeus hartii Smith, 1869
Panopeus herbstii H. Milne Edwards, 1834
Panopeus lacustris Desbonne, 1867
Panopeus obesus Smith, 1869
Panopeus occidentalis Saussure, 1857
Panopeus rugosus A. Milne Edwards, 1880
Panopeus simpsoni Rathbun, 1930
- Genus *Paractaea* Guinot, 1969
Paractaea rufopunctata nodosa (Stimpson, 1860)
- Genus *Paraliomera* Rathbun, 1930
Paraliomera dispar (Stimpson, 1871)
Paraliomera longimana (A. Milne Edwards, 1865)
- Genus *Pilumnus* Leach, 1815
Pilumnus caribaeus Desbonne & Schramm, 1867
Pilumnus dasypodus Kingsley, 1879
Pilumnus floridanus Stimpson, 1871
Pilumnus gemmatus Stimpson, 1860
Pilumnus holosericus Rathbun, 1898
Pilumnus lacteus Stimpson, 1871
Pilumnus longleyi Rathbun, 1930
Pilumnus marshi Rathbun, 1901
Pilumnus nudimanus Rathbun, 1900
Pilumnus pannosus Rathbun, 1896
Pilumnus sayi Rathbun, 1897
Pilumnus spinosissimus Rathbun, 1898
- Genus *Platyactaea* Guinot, 1967
Platyactaea setigera (H. Milne Edwards, 1834)
- Genus *Platypodiella* Guinot, 1967
Platypodiella spectabilis (Herbst, 1794)
- Genus *Pseudomeda* Guinot, 1967
Pseudomeda agassizii (A. Milne Edwards, 1880)
- Genus *Rhithropanopeus* Rathbun, 1898
Rhithropanopeus harrisi (Gould, 1841)
- Genus *Tetraxanthus* Rathbun, 1898
Tetraxanthus rathbunae Chace, 1939
- Genus *Xanthodius* Stimpson, 1859
Xanthodius denticulatus (White, 1847)

Superfamily Grapsidoidea MacLeay, 1838

Family Gecarcinidae MacLeay, 1838

- Genus *Cardisoma* Latreille, 1825
Cardisoma guanhumii Latreille, 1825
- Genus *Gecarcinus* Leach, 1814
Gecarcinus lateralis (Fremenville, 1835)
Gecarcinus ruricola (Linnaeus, 1758)

Family Grapsidae MacLeay, 1838 Subfamily Grapsinae MacLeay, 1838

- Genus *Geograpsus* Stimpson, 1858
Geograpsus lividus (H. Milne Edwards, 1837)
- Genus *Goniopsis* De Haan, 1833
Goniopsis cruentata (Latreille, 1803)
- Genus *Grapsus* Lamarck, 1801
Grapsus grapsus (Linnaeus, 1758)
- Genus *Pachygrapsus* Randall, 1840
Pachygrapsus gracilis (Saussure, 1858)
Pachygrapsus transversus (Gibbes, 1850)
- Genus *Planes* Bowdich, 1825
Planes minutus (Linnaeus, 1758)

Subfamily Plagusinae Dana, 1851

- Genus *Percnon* Gistel, 1848
Percnon gibbesi (H. Milne Edwards, 1853)
- Genus *Plagusia* Latreille, 1806
Plagusia depressa (Fabricius, 1775)

Subfamily Sesarminae Dana, 1851

- Genus *Aratus* H. Milne Edwards, 1853
Aratus pisonii (H. Milne Edwards, 1837)
- Genus *Armases* Abele, 1992
Armases benedicti (Rathbun, 1897)
Armases cinereum (Bosc, 1802)
Armases miersii (Rathbun, 1897)
Armases ricordi (H. Milne Edwards, 1853)
- Genus *Cyclograpsus* H. Milne Edwards, 1837
Cyclograpsus integer H. Milne Edwards, 1837
- Genus *Sesarma* Say, 1817
Sesarma curacaoense De Man, 1892
Sesarma reticulatum (Say, 1817) species complex

Subfamily Varuninae H. Milne Edwards, 1852

- Genus *Platychirograpsus* De Man, 1896
Platychirograpsus spectabilis De Man, 1896 (Extralimital—introduced)

Superfamily Pinnotheroidea De Haan, 1833**Family Pinnotheridae De Haan, 1833****Subfamily Pinnotherinae De Haan, 1833**

- Genus *Clypeasterophilus* Campos & Griffith, 1990
Clypeasterophilus juvenilis (Bouvier, 1917)
Clypeasterophilus rugatus (Bouvier, 1917)
Clypeasterophilus stebbingi (Rathbun, 1918)

- Genus *Dissodactylus* Smith, 1870
Dissodactylus crinitichelis Moreira, 1901
Dissodactylus latus Griffith, 1987
Dissodactylus mellitae (Rathbun, 1900)
Dissodactylus primitivus Bouvier, 1917

- Genus *Fabia* Dana, 1851
Fabia byssomia (Say, 1818)
Fabia felderi Gore, 1986
Fabia tellinae Cobb, 1973

- Genus *Orthotheres* Sakai, 1969
Orthotheres strombi (Rathbun, 1905)

- Genus *Parapinnixa* Holmes, 1894
Parapinnixa bouvieri Rathbun, 1918
Parapinnixa hendersoni Rathbun, 1918

- Genus *Pinnaxodes* Heller, 1865
Pinnaxodes floridensis Wells & Wells, 1961

- Genus *Pinnotheres* Bosc 1802
Pinnotheres hemphilli Rathbun, 1918
Pinnotheres shoemakeri Rathbun, 1918

- Genus *Tumidotheres* Campos, 1989
Tumidotheres maculatus (Say, 1818)

- Genus *Tunicotheres* Campos, 1996
Tunicotheres moseri (Rathbun, 1918)

- Genus *Zaops* Rathbun, 1900
Zaops ostreum (Say, 1817)

Subfamily Pinnothereliinae Alcock, 1900

- Genus *Austinixa* Heard & Manning, 1997
Austinixa chacei (Wass, 1955)
Austinixa cristata (Rathbun, 1900)
Austinixa gorei (Manning & Felder, 1989)

- Genus *Pinnixa* White, 1846
Pinnixa chaetoptera Stimpson, 1860
Pinnixa cylindrica (Say, 1818)
Pinnixa floridana Rathbun, 1918
Pinnixa leptosynaptae Wass, 1968
Pinnixa lunzi Glassell, 1937
Pinnixa pearsei Wass, 1955
Pinnixa retinens Rathbun, 1918
Pinnixa sayana Stimpson, 1860
Pinnixa sp. A of Rakocinski *et al.*, 1993
Pinnixa sp. E of Rakocinski *et al.*, 1993

Superfamily Ocypodoidea Rafinesque, 1815**Family Ocypodidae Rafinesque, 1815****Subfamily Ocypodinae Rafinesque, 1815**

- Genus *Ocypode* Weber, 1795
Ocypode quadrata (Fabricius, 1787)

- Genus *Uca* Leach, 1814
Uca burgersi Holthuis, 1967
Uca leptodactyla Rathbun, 1898
Uca longisignalis Salmon & Atsides, 1968
Uca minax (Le Conte, 1855)
Uca panacea Novak & Salmon, 1974
Uca pugilator (Bosc, 1802)
Uca pugnax (Smith, 1870)
Uca rapax (Smith, 1870)
Uca speciosa (Ives, 1891)
Uca spinicarpa Rathbun, 1900
Uca thayeri Rathbun, 1900
Uca vocator (Herbst, 1804)

- Genus *Ucides* Rathbun, 1897
Ucides cordatus (Linnaeus, 1763)

Family Palicidae Rathbun, 1898

- Genus *Palicus* Philippi, 1838
Palicus affinis A. Milne Edwards & Bouvier, 1899
Palicus alternatus Rathbun, 1897
Palicus dentatus A. Milne Edwards, 1880
Palicus obesus (A. Milne Edwards, 1880)
Palicus sica (A. Milne Edwards, 1880)

Superfamily Cryptochiroidea Paulson, 1875**Family Cryptochiridae Paulson, 1875**

- Genus *Opecarcinus* Kropp & Manning, 1987
Opecarcinus hypostegus (Shaw & Hopkins, 1977)

- Genus *Troglocarcinus* Verrill, 1908
Troglocarcinus corallicola Verrill, 1908

References

- ABELE, L. G. 1970. The marine decapod Crustacea of the northeastern Gulf of Mexico. M.S. Thesis, Florida State University, Tallahassee: i–v, 1–137.
- ABELE, L. G. 1971. A new species of *Periclimenaeus* Borradaile, 1915 (Crustacea: Decapoda: Palaemonidae) from the northeastern Gulf of Mexico. *Tulane Studies in Zoology and Botany* 17(2): 38–40.
- ABELE, L. G. 1972a. Introductions of two freshwater decapod crustaceans (Hymenosomatidae and Atyidae) into Central and North America. *Crustaceana* 23(3): 209–218.
- ABELE, L. G. 1972b. A reevaluation of the *Neopanope texana-sayi* complex with notes on *N. packardii* (Crustacea: Decapoda: Xanthidae) in the northwestern Atlantic. *Chesapeake Science* 13(4): 263–271.
- ABELE, L. G. 1972c. The status of *Sesarma angustipes* Dana, 1852, *S. trapezium* Dana, 1852 and *S. miersii* Rathbun, 1897 (Crustacea: Decapoda: Grapsidae) in the western Atlantic. *Caribbean Journal of Science* 12(3–4): 165–170.
- ABELE, L. G. 1973. Taxonomy, distribution and ecology of the genus *Sesarma* (Crustacea, Decapoda, Grapsidae) in eastern North America, with special reference to Florida. *The American Midland Naturalist* 90(2): 375–386.
- ABELE, L. G. 1992. A review of the grapsid crab genus *Sesarma* (Crustacea: Decapoda: Grapsidae) in America, with the description of a new genus. *Smithsonian Contributions to Zoology* 527: iii + 60 pp.
- ABELE, L. G., and B. FELGENHAUER. 1982. Eucarida. Pp. 294–326 in S. P. Parker, ed. *Synopsis and Classification of Living Organisms*. Volume 2. McGraw-Hill Book Company, New York.
- ABELE, L. G., and W. KIM. 1986. An illustrated guide to the marine decapod crustaceans of Florida. Florida Department of Environmental Regulation Technical Series 8(Parts 1, 2): xvii + 760 pp.
- ABELE, L. G., and J. W. MARTIN. 1989. American species of the deep-sea shrimp genus *Bythocaris* (Crustacea, Decapoda, Hippolytidae). *Bulletin of Marine Science* 45(1): 26–51.
- ADKISON, D. L. 1984. *Probopyrinella heardi* new species (Isopoda: Bopyridae), a branchial parasite of the hippolytid shrimp *Latreutes parvulus* (Decapoda: Caridea). *Proceedings of the Biological Society of Washington* 97(3): 550–554.
- ADKISON, D. L. 1988. *Pseudione parviramus* and *Aporobopyrus collardi*, two new species of Bopyridae (Isopoda: Epicaridea) from the Gulf of Mexico. *Proceedings of the Biological Society of Washington* 101(3): 576–584.
- ADKISON, D. L., and S. B. COLLARD. 1990. Description of the cryptoniscium larva of *Entophilus omnitectus* Richardson, 1903 (Crustacea: Isopoda: Epicaridea) and records from the Gulf of Mexico. *Proceedings of the Biological Society of Washington* 103(3): 649–654.
- ADKISON, D. L., and R. W. HEARD. 1995. *Pseudione overstreeti*, new species (Isopoda: Epicaridea: Bopyridae), a parasite of *Callichirus islagrande* (Decapoda: Anomura: Callianassidae) from the Gulf of Mexico. *Gulf Research Reports* 9(2): 105–110.
- ADKISON, D. L., and T. S. HOPKINS. 1984. *Tectasquilla lutzae*, new genus and species (Crustacea: Stomatopoda: Lysiosquillidae) from the Gulf of Mexico. *Proceedings of the Biological Society of Washington* 97(3): 532–537.
- ALLEN, D. M., J. H. HUDSON, and T. J. COSTELLO. 1980. Postlarval shrimp (*Penaeus*) in the Florida Keys: Species, size, and seasonal abundance. *Bulletin of Marine Science* 30(1): 21–23.
- ARMITAGE, T. M., and W. S. ALEVIZON. 1980. The diet of the Florida pompano, *Trachinotus carolinus*, along the east coast of central Florida. *Florida Scientist* 43(1): 19–26.
- ARMSTRONG, J. C. 1949. New Caridea from the Dominican Republic. *American Museum Novitates* 1410: 1–27.
- BABA, K., and D. K. CAMP. 1988. Two species of galatheid crustaceans (Decapoda: Anomura) new to Florida, *Munida spinifrons* Henderson and *Munidopsis kucki* new species. *Proceedings of the Biological Society of Washington* 101(2): 414–422.
- BABA, K., and M. de SAINT LAURENT. 1996. Crustacea Decapoda: revision of the genus *Bathymunida* Balss, 1914, and description of six new related genera (Galatheidae). *Memoirs du Muséum national d'Histoire*

naturelle (Paris) 168: 433–502.

BĂCESCU, M. 1961. *Taphromysis bowmani*, n. sp., a new brackish water mysid from Florida. Bulletin of Marine Science of the Gulf and Caribbean 11(4): 517–524.

BĂCESCU, M. 1971. New Cumacea from the littoral waters of Florida (Caribbean Sea). Travaux du Muséum d'Histoire naturelle "Grigore Antipa" 11: 5–23.

BĂCESCU, M., and M. GUȚU. 1974. *Halmyrapseudes cubanensis* n.g.n.sp. and *H. bahamensis* n.sp., brackish-water species of Tanaidacea (Crustacea). Travaux du Muséum d'Histoire naturelle "Grigore Antipa" 15: 91–101.

BĂCESCU, M., and Z. MURADIAN. 1977a. *Cubanocuma gutzui* gen. et sp. n. (Cumacea, Nannastacidae) from the tropical western Atlantic. Revue roumaine de Biologie 22(1): 3–9.

BĂCESCU, M., and Z. MURADIAN. 1977b. Species of the genus *Cumella* (Cumacea, Nannastacidae) from the western tropical Atlantic. Travaux du Muséum d'Histoire naturelle "Grigore Antipa" 18: 89–101.

BAKER, A. de C., B. P. BODEN, and E. BRINTON. 1990. A Practical Guide to the Euphausiids of the World. Natural History Museum Publications, London. 96 pp.

BARNARD, J. L. 1980. Revision of *Metharpinia* and *Microphoxus* (marine phoxocephalid Amphipoda from the Americas). Proceedings of the Biological Society of Washington 93(1): 104–135.

BARNARD, J. L., and C. M. BARNARD. 1983a. Freshwater Amphipoda of the World. I. Evolutionary Patterns. Hayfield Associates, Mt. Vernon, Virginia. Pp. xvii + 1–358.

BARNARD, J. L., and C. M. BARNARD. 1983b. Freshwater Amphipoda of the World. II. Handbook and Bibliography. Hayfield Associates, Mt. Vernon, Virginia. Pp. 359–830.

BARNARD, J. L., and C. M. BARNARD. 1990. Familial index to marine and freshwater Gammaridea (Amphipoda). In two sections, (1) marine; (2) freshwater. Including geographic codes for marine genera. Issued from Division of Crustacea, Natural [sic] Museum of Natural History, Smithsonian Institution, Washington, D.C., USA. Version: 1990 August: 25 pp.

BARNARD, J. L., and G. S. KARAMAN. 1991. The fam-

ilies and genera of marine gammaridean Amphipoda (except marine gammaroids). Records of the Australian Museum 13(1–2): 1–866.

BARNARD, J. L., K. SANDVED, and J. D. THOMAS. 1991. Tube-building behavior in *Grandidierella*, and two species of *Cerapus*. Hydrobiologia 223: 239–254.

BARNARD, J. L., and J. D. THOMAS. 1983. A new species of *Amphilochus* from the gorgonian *Pterogorgia anceps* in the Caribbean Sea. Selected Papers on Crustacea. Trivandrum, The Aquarium. Pp. 179–187.

BARNARD, J. L., and J. D. THOMAS. 1987a. New species of *Neomegamphopus* from tropical America (Crustacea: marine Amphipoda). Proceedings of the Biological Society of Washington 100(1): 147–163.

BARNARD, J. L., and J. D. THOMAS. 1987b. A new species of *Chevalia* from the Caribbean Sea (Crustacea: Amphipoda). Proceedings of the Biological Society of Washington 100(3): 532–542.

BARNARD, J. L., and J. D. THOMAS. 1989a. Four species of Synopiidae from the Caribbean region (Crustacea: Amphipoda). Proceedings of the Biological Society of Washington 102(2): 362–374.

BARNARD, J. L., and J. D. THOMAS. 1989b. A new species, *Ampelisca burkei*, (Crustacea, Amphipoda) from Florida. Proceedings of the Biological Society of Washington 102(2): 375–384.

BARNARD, J. L., J. D. THOMAS, and K. B. SANDVED. 1988. Behavior of gammaridean Amphipoda: *Corophium*, *Grandidierella*, *Podocerus*, and *Gibberosus* (American *Megaluropus*) in Florida. Crustaceana Supplement 13: 234–244.

BARNWELL, F. H., and C. L. THURMAN II. 1984. Taxonomy and biogeography of the fiddler crabs (Ocypodidae: Genus *Uca*) of the Atlantic and Gulf coasts of eastern North America. Zoological Journal of the Linnaean Society 81(1): 23–87.

BARTODZIEJ, W. 1992. Amphipod contribution to waterhyacinth (*Eichhornia crassipes* Mart., Solms) decay. Florida Scientist 55(2): 103–111.

BEARDSLEY, G. L., JR. 1970. Distribution of migrating juvenile pink shrimp, *Penaeus duorarum duorarum* Burkenroad, in Buttonwood Canal, Everglades National Park, Florida. Transactions of the American Fisheries Society 2: 401–408.

- BECKER, L. J. 1976. A pictorial key and annotated species list of the mantis shrimps of the Indian River Region of Florida (Crustacea, Stomatopoda). Harbor Branch Foundation, Inc. Technical Report 9: 1–49.
- BEHRE, E. H. 1954. Decapoda of the Gulf of Mexico. Pp. 451–455 in P. S. Galtsoff, ed. Gulf of Mexico, its origin, waters, and marine life. Fishery Bulletin (U.S.) 89.
- BENEDICT, J. E. 1901. The anomuran collections made by the Fish Hawk Expedition to Porto Rico. United States Fish Commission Bulletin 20(2): 129–148, pls. 3–6.
- BENEDICT, J. E. 1902. Description of a new genus and forty-six new species of crustaceans of the Family Galatheidæ with a list of the known marine species. Proceedings of the United States National Museum 26(1311): 243–334.
- BERT, T. M. 1986. Speciation in western Atlantic stone crabs, genus *Menippe*. The role of geological processes and climatic events in the formation and distribution of species. Marine Biology (Berlin) 93(2): 157–170.
- BERT, T. M., and R. G. HARRISON. 1988. Hybridization in western Atlantic stone crabs, genus *Menippe*. Evolutionary history and ecological context influence species interactions. Evolution 42(3): 528–544.
- BERT, T. M., K. J. McCARTHY, H. CRUZ-LÓPEZ, and S. BOGDANOWICZ. 1996. Character discriminatory power, character-set congruence, and the classification of individuals from hybrid zones: An example using stone crabs (*Menippe*). Evolution 50(2): 655–671.
- BIELSA, L. M., and R. F. LABISKY. 1987. Food habits of blueline tilefish, *Caulolatilus microps*, and snowy grouper, *Epinephelus niveatus*, from the Lower Florida Keys. Northeast Gulf Science 9(2): 77–87.
- BIFFAR, T. A. 1970. Three new species of callianassid shrimp (Decapoda, Thalassinidea) from the western Atlantic. Proceedings of the Biological Society of Washington 83(3): 35–50.
- BIFFAR, T. A. 1971. The genus *Callianassa* (Crustacea, Decapoda, Thalassinidea) in south Florida, with keys to the western Atlantic species. Bulletin of Marine Science 21(3): 637–715.
- BIFFAR, T. A. 1971. New species of *Callianassa* (Decapoda, Thalassinidea) from the western Atlantic. Crustaceana 21(3): 225–236.
- BIFFAR, T. A., and A. J. PROVENZANO, JR. 1972. A re-examination of *Dardanus venosus* (H. Milne Edwards) and *D. imperator* (Miers), with a description of a new species of *Dardanus* from the western Atlantic (Crustacea, Decapoda, Diogenidae). Bulletin of Marine Science 22(4): 777–805.
- BIRD, P. M. 1981. The occurrence of *Cirolana borealis* (Isopoda) in the hearts of sharks from Atlantic coastal waters of Florida. Fishery Bulletin (U. S.) 79(2): 376–383.
- BOESCH, D. F., and A. E. SMALLEY. 1972. A new axiid (Decapoda, Thalassinidea) from the northern Gulf of Mexico and tropical Atlantic. Bulletin of Marine Science 22(1): 45–52.
- BOONE, L. 1927. Crustacea from tropical east American seas. Scientific results of the first oceanographic expedition of the “Pawnee” 1925. Bulletin of the Bingham Oceanographic Collection 1(2): 1–147.
- BOOTHE, B. B., JR., and R. W. HEARD. 1987. *Discias vernbergi*, new species, a caridean shrimp (Crustacea: Decapoda: Bresiliidae) from the northwestern Atlantic. Proceedings of the Biological Society of Washington 100(3): 506–514.
- BOSTON, M. A., and A. J. PROVENZANO, JR. 1982. Attempted hybridization of the grass shrimp *Palaemonetes* (Caridea: Palaemonidae) with an evaluation of taxonomic characters of juveniles. Estuaries 5(3): 165–174.
- BOUSFIELD, E. L. 1973. Shallow-Water Gammaridean Amphipoda of New England. Cornell University Press, Ithaca, New York. xii + 312 pp.
- BOUSFIELD, E. L. 1984. Recent advances in the systematics and biogeography of landhoppers (Amphipoda: Talitridae) of the Indo-Pacific Region. Pp. 171–210 in F. J. Radovsky, P. H. Raven, and S. H. Sohmer, eds. Biogeography of the Tropical Pacific, Proceedings of a Symposium. Bishop Museum Special Publication 72.
- BOUSFIELD, E. L. 1991. New sandhoppers (Crustacea: Amphipoda) from the Gulf coast of the U.S.A. Gulf Research Reports 8(3): 271–284.
- BOUSFIELD, E. L., and A. CHEVRIER. 1996. The amphipod family Oedicerotidae on the Pacific Coast of North America. I. The *Monoculodes* & *Synchelidium* generic complexes: Systematics and distributional ecology. Amphipacifica 2(2): 75–148.

- BOUSFIELD, E. L., and R. W. HEARD. 1986. Systematics, distributional ecology, and some host-parasite relationships of *Uhlorchestia uhleri* and *Uhlorchestia spartinophila* new species (Crustacea: Amphipoda) endemic to salt marshes of the Atlantic coast of North America. *Journal of Crustacean Biology* 6(2): 264–274.
- BOUSFIELD, E. L., and P. M. HOOVER. 1997. The amphipod superfamily Corophioidea on the Pacific Coast of North America. Part V. Family Corophiidae. Corophiinae, new subfamily. Systematics and distributional ecology. *Amphipacifica* 2(3): 67–139.
- BOUVIER, E. L. 1925. Reports on the results of dredging, under the supervision of Alexander Agassiz, in the Gulf of Mexico (1877–78), in the Caribbean Sea (1878–79), and along the Atlantic Coast of the U.S. (1880), by the U. S. Coast Survey steamer “Blake.” *Memoirs of the Museum of Comparative Zoology at Harvard College* 47(5): 400–472, pls. 3–10.
- BOWMAN, T. E. 1964. *Mysidopsis almyra*, a new estuarine mysid crustacean from Louisiana and Florida. *Tulane Studies in Zoology* 12(1): 15–18.
- BOWMAN, T. E., and L. G. ABELE. 1982. Classification of the Recent Crustacea. Pp. 1–27 in L. G. Abele, ed. *The Biology of Crustacea*. Volume 1. Systematics, the Fossil Record, and Biogeography. Academic Press, New York.
- BOWMAN, T. E., and J. C. McCAIN. 1967. Distribution of the planktonic shrimp, *Lucifer*, in the western North Atlantic. *Bulletin of Marine Science* 17(3): 660–671.
- BRADY, J. 1987. Rare reef lobster identified. *Florida Scuba News*: 26.
- BRATTEGARD, T. 1969. Marine biological investigations in the Bahamas. 10. Mysidacea from shallow water in the Bahamas and southern Florida. Part 1. *Sarsia* 39: 17–106.
- BRATTEGARD, T. 1970. Marine biological investigations in the Bahamas. 11. Mysidacea from shallow water in the Bahamas and southern Florida. Part 2. *Sarsia* 41: 1–35.
- BRATTEGARD, T. 1970. Mysidacea from shallow water in the Caribbean Sea. *Sarsia* 43: 111–154.
- BRATTEGARD, T. 1970. Marine biological investigations in the Bahamas. 13. Leptostraca from shallow water in the Bahamas and southern Florida. *Sarsia* 44: 1–7.
- BROOK, I. M. 1978. Comparative macrofaunal abundance in turtlegrass (*Thalassia testudinum*) communities in south Florida characterized by high blade density. *Bulletin of Marine Science* 28(1): 212–217.
- BROOKS, W. R. 1988. The influence of the location and abundance of the sea anemone *Calliactis tricolor* (LeSueur) in protecting hermit crabs from octopus predators. *Journal of Experimental Marine Biology and Ecology* 116(1): 15–21.
- BROOKS, W. R. 1991. The effect of anemone size and hermit crab behavior on the distribution of *Calliactis tricolor* (LeSueur) on snail shells. *Symbiosis* 10(1–3): 123–134.
- BROWDER, J. A. 1985. Relationship between pink shrimp production on the Tortugas grounds and water flow patterns in the Florida Everglades. *Bulletin of Marine Science* 37(3): 839–856.
- BROWN, C. J., W. W. ANDERSON, W. D. BURBANCK, and C. T. HACKNEY. 1988. Genetic transition between northern and southern populations of the estuarine isopod *Cyathura polita* and the discovery of a new species of *Cyathura*. *Estuaries* 11(2): 96–98.
- BRUCE, A. J. 1974. On *Lysmata grabhami* (Gordon), a widely distributed tropical hippolytid shrimp (Decapoda, Caridea). *Crustaceana* 27(1): 107–109.
- BRUCE, A. J. 1975. On the occurrence of *Discias atlanticus* Gurney, 1939 in the western Indian Ocean (Decapoda, Caridea). *Crustaceana* 29(3): 301–305.
- BRUCE, N. L. 1981. Cirolanidae (Crustacea: Isopoda) of Australia: Diagnoses of *Cirolana* Leach, *Metacirolana* Nierstraz, *Neocirolana* Hale, *Anopsilana* Paulian & De-bouteville, and three new genera—*Natanolana*, *Politolana*, and *Caretolana*. *Australian Journal of Marine and Freshwater Research* 32: 945–966.
- BRUCE, N. L. 1988. *Aega leptonica*, a new species of aegid isopod crustacean from the tropical western Atlantic, with notes on *Rocinela oculata* Harger and *Rocinela kapala*, new species. *Proceedings of the Biological Society of Washington* 101(1): 95–101.
- BRUCE, N. L. 1990. The genera *Catoessa*, *Elthusia*, *Enispa*, *Ichthyoxenus*, *Idusa*, *Livoneca* and *Norileca* n. gen. (Isopoda, Cymothoidae), crustacean parasites of marine fishes, with descriptions of eastern Australian species. *Records of the Australian Museum* 42(3): 247–300.

- BRUCE, N. L., and T. E. BOWMAN. 1989. Species of the parasitic isopod genera *Ceratothoa* and *Glossobius* (Crustacea: Cymothoidae) from the mouths of flying fishes and halfbeaks (Beloniformes). *Smithsonian Contributions to Zoology* 489: iii + 28 pp.
- BRUSCA, R. C., and G. J. BRUSCA. 1990. *Invertebrates*. Sinauer Associates, Inc., Sunderland, Massachusetts. xviii + 922 pp.
- BUITENDIJK, A. M. 1950. Note on a collection of Decapoda Brachyura from the coasts of Mexico, including the description of a new genus and species. *Zoologische Mededelingen (Leiden)* 30(17): 269–283, 1 pl.
- BULLIS, H. R., JR., and J. R. THOMPSON. 1965. Collections by the exploratory fishing vessels *Oregon*, *Silver Bay*, *Combat*, and *Pelican* made during 1956–1960 in the southwestern North Atlantic. U.S. Fish and Wildlife Service, Special Scientific Report 510: 1–130.
- BURBANCK, W. D., and M. P. BURBANCK. 1961. Variations in the dorsal pattern of *Cyathura polita* (Stimpson) from estuaries along the coasts of eastern United States and the Gulf of Mexico. *Biological Bulletin (Woods Hole)* 121(2): 257–264.
- BURKENROAD, M. D. 1934. The Penaeidae of Louisiana with a discussion of their world relationships. *Bulletin of the American Museum of Natural History* 68(2): 61–143.
- BURUKOVSKII, R. N. 1983. Key to shrimps and lobsters. Russian Translation, Series 5. A. A. Balkema, Rotterdam. 174 pp.
- BURUKOVSKY, R. N. 1972. Nekotorye voprosy sistematiki i rasprotneniya krevetok roda *Penaeus*. Rybokhozyaistvennyye issledovaniya v Atlanticheskom okeane. [Some problems of the systematics and distribution of shrimps of the genus *Penaeus*]. *Trudy AtlantNIRO, Kaliningrad* 42: 3–19.
- BURUKOVSKY, R. N. 1997. Selection of a type species for *Farfantepenaeus* Burukovsky (Crustacea: Decapoda: Penaeidae). *Proceedings of the Biological Society of Washington* 110(1): 154.
- BURUKOVSKY, R. N., and L. L. ROMENSKY. 1991. *Funchalia* shrimps (Decapoda, Natantia, Penaeidae): taxonomy, distribution and some problems of biology. *Byulleten' Moskovskogo Obshchestva Ispytatelei Prirody Otdel Biologicheskii* 96(6): 60–72.
- BUSH, A. O., R. W. HEARD, JR., and R. M. OVERSTREET. 1993. Intermediate hosts as source communities. *Canadian Journal of Zoology* 71(7): 1358–1363.
- BUTLER, M. J., IV, and W. F. HERRNKIND. 1991. Effect of benthic microhabitat cues on the metamorphosis of pueruli of the spiny lobster, *Panulirus argus*. *Journal of Crustacean Biology* 11(1): 23–28.
- CAINE, E. A. 1978. Habitat adaptations of *Isocheles wurdemanni* Stimpson (Crustacea: Anomura: Diogenidae) and seasonality of occurrences in northwestern Florida. *Contributions in Marine Science* 21: 118–123.
- CAINE, E. A. 1983. Community interactions of *Caprella penantis* (Crustacea: Amphipoda) on sea-whips. *Journal of Crustacean Biology* 3(4): 497–504.
- CALMAN, W. T. 1912. The Crustacea of the order Cumacea in the collection of the United States National Museum. *Proceedings of the United States National Museum* 41(1876): 603–676.
- CAMP, D. K. 1971. *Platysquilla horologii* (Stomatopoda, Lysiosquillidae), a new species from the Gulf of Mexico, with an emendation of the generic definition. *Proceedings of the Biological Society of Washington* 84(15): 119–128.
- CAMP, D. K. 1973. Stomatopod Crustacea. *Memoirs of the Hourglass Cruises* 3(2): 1–100.
- CAMP, D. K. 1983. Occurrence of *Squilla heptacantha* (Chace, 1939) (Crustacea: Stomatopoda: Squillidae) in the northeastern Gulf of Mexico. *Northeast Gulf Science* 6(1): 55–57.
- CAMP, D. K., and R. B. MANNING. 1982. Five new species of *Nannosquilla* from the northwestern Atlantic (Crustacea: Stomatopoda). *Smithsonian Contributions to Zoology* 368: iii + 15 pp.
- CAMP, D. K., and R. B. MANNING. 1986. Observations on *Nannosquilla* with descriptions of three new species from the northwestern Atlantic (Crustacea: Stomatopoda). *Smithsonian Contributions to Zoology* 444: iii + 17 pp.
- CAMP, D. K., N. H. WHITING, and R. E. MARTIN. 1977. Nearshore marine ecology at Hutchinson Island, Florida: 1971–1974. V. Arthropods. *Florida Marine Research Publications* 25: 1–63.
- CAMPOS, E. 1989. *Tumidotheres*, a new genus for *Pin-*

- notheres margarita* Smith, 1869, and *Pinnotheres maculatus* Say, 1818 (Brachyura: Pinnotheridae). *Journal of Crustacean Biology* 9(4): 672–679.
- CAMPOS, E. 1996. Partial revision of pinnotherid crab genera with a two-segmented palp on the third maxilliped (Decapoda: Brachyura). *Journal of Crustacean Biology* 16(3): 556–563.
- CAMPOS, E., and H. GRIFFITH. 1990. *Clypeasterophyllus*, a new genus to receive the small-palped species of the *Dissodactylus* complex. *Journal of Crustacean Biology* 10(3): 550–553.
- CAMPOS, N. H., and M. L. CORTES. 1994. *Trachypeoneopsis mobilispinus* (Rathbun, 1920) (Decapoda: Penaeidae): primer registro para el Caribe Colombiano. *Caribbean Journal of Science* 30(3–4): 274.
- CAMPOS, N. H., and R. LEMAITRE. 1994. A new *Calcinus* (Decapoda: Anomura: Diogenidae) from the tropical western Atlantic, and a comparison with other species of the genus from the region. *Proceedings of the Biological Society of Washington* 107(1): 137–150.
- CHACE, F. A., JR. 1939. Reports on the scientific results of the first *Atlantis* expedition to the West Indies, under the joint auspices of the University of Havana and Harvard University. Preliminary descriptions of one new genus and seventeen new species of decapod and stomatopod Crustacea. *Memorias de la Sociedad Cubana de Historia Natural* 13(1): 31–54.
- CHACE, F. A., JR. 1940a. Plankton of the Bermuda Oceanographic Expeditions. Part IX. The bathypelagic caridean Crustacea. *Zoologica (New York)* 25(2): 117–209.
- CHACE, F. A., JR. 1940b. Reports on the scientific results of the first *Atlantis* expedition to the West Indies, under the joint auspices of the University of Havana and Harvard University. The brachyuran crabs. *Torreia (Havana)* 4: 1–67.
- CHACE, F. A., JR. 1942a. Reports on the scientific results of the first *Atlantis* expedition to the West Indies, under the joint auspices of the University of Havana and Harvard University. The anomuran Crustacea. I. Galatheidae. *Torreia (Havana)* 11: 1–106.
- CHACE, F. A., JR. 1942b. Six new species of decapod and stomatopod Crustacea from the Gulf of Mexico. *Proceedings of the New England Zoological Club* 19: 79–92, pls. 23–38.
- CHACE, F. A., JR. 1951. The oceanic crabs of the genera *Planes* and *Pachygrapsus*. *Proceedings of the United States National Museum* 101(3272): 65–103.
- CHACE, F. A., JR. 1954. Stomatopoda. Pp. 449, 450 in P. S. Galtsoff, ed. *Gulf of Mexico, its origin, waters, and marine life*. *Fishery Bulletin (U.S.)* 89.
- CHACE, F. A., JR. 1958. A new shrimp of the genus *Periclimenes* from the West Indies. *Proceedings of the Biological Society of Washington* 71: 125–132.
- CHACE, F. A., JR. 1966. Decapod crustaceans from St. Helena Island, South Atlantic. *Proceedings of the United States National Museum* 118(3536): 623–661, 2 pls.
- CHACE, F. A., JR. 1969. A new genus and five new species of shrimps (Decapoda, Palaemonidae, Pontoninae) from the western Atlantic. *Crustaceana* 16(3): 251–272.
- CHACE, F. A., JR. 1970. A new shrimp of the genus *Lysmata* (Decapoda, Hippolytidae) from the western Atlantic. *Crustaceana* 19(1): 59–66.
- CHACE, F. A., JR. 1972. The shrimps of the Smithsonian-Bredin Caribbean Expeditions with a summary of the West-Indian shallow-water species (Crustacea: Decapoda: Natantia). *Smithsonian Contributions to Zoology* 98: x + 179 pp.
- CHACE, F. A., JR. 1976. Shrimps of the pasiphaeid genus *Leptocheila* with descriptions of three new species (Crustacea: Decapoda: Caridea). *Smithsonian Contributions to Zoology* 222: iii + 51 pp.
- CHACE, F. A., JR. 1992. On the classification of the Caridea (Decapoda). *Crustaceana* 63(1): 70–80.
- CHACE, F. A., JR., and D. E. BROWN. 1978. A new polychelate shrimp from the Great Barrier Reef of Australia and its bearing on the family Bresiliidae (Crustacea: Decapoda: Caridea). *Proceedings of the Biological Society of Washington* 91(3): 756–766.
- CHACE, F. A., JR., and A. J. BRUCE. 1993. The caridean shrimps (Crustacea: Decapoda) of the *Albatross* Philippine Expedition, 1907–1910, Part 6: Superfamily Palaemonoidea. *Smithsonian Contributions to Zoology* No. 543: vii + 152 pp.
- CHACE, F. A., JR., and H. H. HOBBS, JR. 1969. The freshwater and terrestrial decapod crustaceans of the

- West Indies with special reference to Dominica. United States National Museum Bulletin 292: v + 258 pp.
- CHACE, F. A., JR., and L. B. HOLTHUIS. 1978. *Psalidopus*: The scissor-foot shrimps (Crustacea: Decapoda: Caridea). Smithsonian Contributions to Zoology 277: iv + 22 pp.
- CHACE, F. A., JR., and B. KENSLEY. 1992. The cardiac notch in decapods. *Journal of Crustacean Biology* 12(3): 442–447.
- CHARVAT, D. L., W. G. NELSON, and T. A. ALLEN-BAUGH. 1990. Composition and seasonality of sand-beach amphipod assemblages of the east coast of Florida. *Journal of Crustacean Biology* 10(3): 446–454.
- CHRISTOFFERSEN, M. L. 1979. Decapod Crustacea: Alpheoidea. Résultats Scientifiques des Campagnes de la *Calypso* au large des Côtes Atlantiques de l’Amérique du Sud (1961–1962). I. Number 36. Annales de l’Institut Océanographique new series 55, fascicule supplement: 297–377.
- CHRISTOFFERSEN, M. L. 1984. The western Atlantic snapping shrimps related to *Alpheus heterochaelis* Say (Crustacea, Caridea), with the description of a new species. *Papéis Avulsos de Zoologia, São Paulo* 35(19): 189–208.
- CHRISTOFFERSEN, M. L. 1986 [1989]. Phylogenetic relationships between Oplophoridae, Atyidae, Pasiphaeidae, Alvinocarididae fam. n., Bresiliidae, Psalidopidae, and Disciadidae (Crustacea: Caridea: Atyoidea). *Bollettino di Zoologia* 10: 273–281.
- CHRISTOFFERSEN, M. L. 1987. Phylogenetic relationships of hippolytid genera, with an assignment of new families for the Crangonoidea and Alpheoidea (Crustacea, Decapoda, Caridea). *Cladistics* 3(4): 348–362.
- CHRISTOFFERSEN, M. L. 1988. Genealogy and phylogenetic classification of the world Crangonidae (Crustacea, Caridea), with a new species and new records for the south western Atlantic. *Revista Nordestina de Biologia* 6(1): 43–59.
- CHRISTOFFERSEN, M. L. 1989. Phylogeny and classification of the Pandaloidea (Crustacea: Caridea). *Cladistics* 5(3): 259–274.
- CLEVA, R. 1990. On the Styrodactylidae (Crustacea: Decapoda: Caridea) from the Atlantic. *Bulletin du Muséum national d’Histoire naturelle, Section A, Zoologie, Biologie et Écologie Animales* 12(1): 165–176.
- CLINE, G. B., C. W. HARDWICK, JR., and R. A. ANGUS. 1992. Diagnostic isozymic markers in stone crabs (genus *Menippe*) from Mississippi Sound, Apalachicola Bay, and south Florida. *Florida Marine Research Publications* 50: 4–9.
- COBB, S. P. 1971. A new species of *Sicyonia* (Decapoda, Penaeidae) from the western Atlantic with notes on *S. stimpsoni* Bouvier. *Crustaceana* 20(1): 104–111.
- COBB, S. P. 1973. *Fabia tellinae*, a new species of commensal crab (Decapoda, Pinnotheridae) from the north-eastern Gulf of Mexico. *Crustaceana* 25(1): 70–74.
- COBB, S. P., C. R. FUTCH, and D. K. CAMP. 1973. The rock shrimp, *Sicyonia brevirostris* Stimpson, 1871 (Decapoda, Penaeidae). *Memoirs of the Hourglass Cruises* 3(1): 1–38.
- COELHO, P. A., and P. A. COELHO FILHO. 1993. Proposta de classificacao da familia Xanthidae (Crustacea, Decapoda, Brachyura) atraves da taxonomia numerica. *Revista Brasileira de Zoologia* 10(4): 559–580.
- COEN, L. D., K. L. HECK, JR., and L. G. ABELE. 1981. Experiments on competition and predation among shrimps of seagrass meadows. *Ecology* 62(6): 1484–1493.
- COFER-SHABICA, S. V., and R. B. NIELSEN, JR. 1988. First record of an American lobster, *Homarus americanus*, from off southern Florida. *Bulletin of Marine Science* 43(2): 315–317.
- COHEN, B. F., and G. C. B. POORE. 1994. Phylogeny and biogeography of the Gnathiidae (Crustacea: Isopoda) with descriptions of new genera and species, most from south-eastern Australia. *Memoirs of the Museum of Victoria* 54(2): 271–397.
- COLEMAN, C. O., and J. L. BARNARD. 1991. Revision of Iphimediidae and similar families (Amphipoda: Gammaridea). *Proceedings of the Biological Society of Washington* 104(2): 253–268.
- CONLAN, K. E. 1982. Revision of the gammaridean amphipod family Ampithoidae using numerical analytical methods. *Canadian Journal of Zoology* 60(8): 2015–2027.
- CONLAN, K. E. 1990. Revision of the crustacean amphipod genus *Jassa* Leach (Corophioidea: Ischyroceridae). *Canadian Journal of Zoology* 68: 2031–2075.

- CONLAN, K. E. 1995. Thumbing doesn't always make the genus: revision of *Microjassa* Stebbing (Crustacea: Amphipoda: Ischyroceridae). *Bulletin of Marine Science* 57(2): 333–377.
- COOLEY, N. R. 1978. An inventory of the estuarine fauna in the vicinity of Pensacola, Florida. *Florida Marine Research Publications* 31: 1–119.
- COSTELLO, T. J., and D. M. ALLEN. 1959. Migration and growth of pink shrimp. U.S. Fish and Wildlife Service, Circular 62: 13–18.
- COSTELLO, T. J., and D. M. ALLEN. 1960. Notes on the migration and growth of pink shrimp (*Penaeus duorarum*). *Proceedings of the Gulf and Caribbean Fisheries Institute* 12: 5–9.
- COSTELLO, T. J., and D. M. ALLEN. 1961. Migrations, mortality, and growth of pink shrimp. U. S. Fish and Wildlife Service, Circular 129: 18–21.
- COSTELLO, T. J., and D. M. ALLEN. 1965. Pink shrimp life history. Pp. 22–24 in Lindner, M. J., and J. H. Kutkuhn (eds.), *Biological laboratory, Galveston, Texas, fishery research for the year ending June 30, 1964*. U. S. Fish and Wildlife Service, Circular 230: 22–24.
- COSTELLO, T. J., and D. M. ALLEN. 1970. Synopsis of biological data on the pink shrimp *Penaeus duorarum duorarum* Burkenroad, 1939. *FAO Fisheries Synopsis No. 103* 57(4): iii + 1504–1537.
- COSTELLO, T. J., D. M. ALLEN, and J. H. HUDSON. 1986. Distribution, seasonal abundance, and ecology of juvenile northern pink shrimp, *Penaeus duorarum*, in the Florida Bay area. *NOAA Technical Memorandum NMFS–SEFC–161*: i + 84 pp.
- COSTLOW, J. D., JR., and C. G. BOOKHOUT. 1959. The larval development of *Callinectes sapidus* Rathbun reared in the laboratory. *Biological Bulletin (Woods Hole)* 116(3): 373–396.
- COSTLOW, J. D., JR., and C. G. BOOKHOUT. 1960. The complete larval development of *Sesarma cinereum* (Bosc) reared in the laboratory. *Biological Bulletin (Woods Hole)* 118(2): 203–214.
- COSTLOW, J. D., JR., and C. G. BOOKHOUT. 1961a. The larval development of *Eurypanopeus depressus* (Smith) under laboratory conditions. *Crustaceana* 2(1): 6–15.
- COSTLOW, J. D., JR., and C. G. BOOKHOUT. 1961b. The larval stages of *Panopeus herbstii* Milne-Edwards reared in the laboratory. *Journal of the Elisha Mitchell Scientific Society* 77(1): 33–42.
- COSTLOW, J. D., JR., and C. G. BOOKHOUT. 1962a. The larval development of *Hepatus epheliticus* (L.) under laboratory conditions. *The Journal of the Elisha Mitchell Scientific Society* 78(2): 113–125.
- COSTLOW, J. D., JR., and C. G. BOOKHOUT. 1962b. The larval development of *Sesarma reticulatum* Say reared in the laboratory. *Crustaceana* 4(4): 281–294.
- COURTNEY, L. A., and J. A. COUCH. 1981. Aspects of the host-commensal relationship between a palaemonid shrimp (*Pontonia domestica*) and the pen shell (*Atarina rigida*). *Northeast Gulf Science* 5(1): 49–54.
- COUTIÈRE, H. 1909. The American species of snapping shrimps of the genus *Synalpheus*. *Proceedings of the United States National Museum* 36: 1–93.
- COUTIÈRE, H. 1910. The snapping shrimps (Alpheidae) of the Dry Tortugas, Florida. *Proceedings of the United States National Museum* 37(1716): 485–487.
- CRANE, J. 1975. *Fiddler Crabs of the World*. Ocypodidae: Genus *Uca*. Princeton University Press, Princeton, New Jersey. xxiii + 736 pp.
- CRIALES, M. M. 1980. Commensal caridean shrimps of Octocorallia and Antipatharia in Curaçao and Bonaire with description of a new species of *Neopontonides*. *Studies of the Fauna of Curaçao and Other Caribbean Islands* 61: 68–85.
- CRIALES, M. M. 1992. Redescription of the hippolytid shrimp *Trachycaris rugosa* (Bate) (Crustacea: Decapoda: Caridea) from the western Atlantic, with notes on sexual dimorphism. *Proceedings of the Biological Society of Washington* 105(3): 562–570.
- CRIALES, M. M., and T. N. LEE. 1995. Larval distribution and transport of penaeoid shrimps during the presence of the Tortugas Gyre in May–June 1991. *Fishery Bulletin (U.S.)* 93(3): 471–482.
- CRIALES, M. M., and M. F. MCGOWAN. 1993. Coastal-oceanic planktonic distribution of natantia shrimps in the Florida Keys, U.S.A. *Revista de Biología Tropical* 41(Supplemento 1): 23–26.
- CRIALES, M. M., and M. F. MCGOWAN. 1994. Horizontal and vertical distribution of penaeidean and

- caridean larvae and micronektonic shrimps in the Florida Keys. *Bulletin of Marine Science* 54(3): 843–856.
- CRIFE, G. M. 1987. Occurrence of *Mysidopsis bahia* (Mysidacea: Mysidae) on the Atlantic coast of Florida. *Northeast Gulf Science* 9(1): 47, 48.
- CROSNIER, A., and J. FOREST. 1973. Les crevettes profondes de l'Atlantique oriental tropical. *Faune Tropical (O.R.S.T.O.M.)* 19: 1–409.
- CULPEPPER, T. J., and W. E. PEQUEGNAT. 1969. A taxonomic and ecological study of selected benthonic gammarid crustaceans from the northeastern Gulf of Mexico. *Texas A&M Research Foundation*: 1–102.
- CULTER, J. K. 1986. Manual for identification of marine invertebrates. A guide to some common estuarine macroinvertebrates of the Big Bend Region, Tampa Bay, Florida. U.S. Environmental Protection Agency EPA/600/4–86/002: iv + 187 pp.
- DAHL, E. 1985. Crustacea Leptostraca, principles of taxonomy and a revision of European shelf species. *Sarsia* 70: 135–165.
- DANA, J. D. 1852a. Crustacea. United States Exploring Expedition during the years 1838, 1839, 1840, 1841, 1842...under the command of Charles Wilkes, U. S. N. 13(1): 1–1618, 685 pls.
- DANA, J. D. 1852b. Crustacea. United States Exploring Expedition during the years 1838, 1839, 1840, 1841, 1842...under the command of Charles Wilkes, U. S. N. 13: Atlas, 1–27, 96 pls.
- DARCY, G. H. 1981. Food habits of the crested goby *Lophogobius cyprinoides* in two Dade County, Florida, waterways. *Bulletin of Marine Science* 31(4): 928–932.
- DARDEAU, M. R. 1980. A new species of *Pontophilus* (Crustacea: Natantis: Crangonidae) from the Gulf of Mexico and the western Atlantic. *Proceedings of the Biological Society of Washington* 93(3): 563–572.
- DARDEAU, M. R. 1984. *Synalpheus* shrimps (Crustacea: Decapoda: Alpheidae). I. The Gambarelloides group, with a description of a new species. *Memoirs of the Hourglass Cruises* 7(2): 1–125.
- DARDEAU, M. R. 1986. Redescription of *Synalpheus scaphoceros* Coutière, 1910 (Decapoda: Alpheidae) with new records from the Gulf of Mexico. *Journal of Crustacean Biology* 6(3): 491–496.
- DARDEAU, M. R., D. L. ADKISON, J. K. SHAW, and T. S. HOPKINS. 1980. Notes on the distribution of four caridean shrimps (Crustacea: Decapoda) in the north-eastern Gulf of Mexico. *Florida Scientist* 43(1): 54–57.
- DARDEAU, M. R., and R. W. HEARD, JR. 1983. Crangonid shrimps (Crustacea: Caridea) with a description of a new species of *Pontocaris*. *Memoirs of the Hourglass Cruises* 6(2): 1–39.
- DARNELL, R. M. 1990. Mapping of the biological resources of the continental shelf. *American Zoologist* 30(1): 15–21.
- DAWSON, C. E. 1967a. *Callianassa latispina* (Decapoda, Thalassinidea), a new mud shrimp from the northern Gulf of Mexico. *Crustaceana* 13(2): 190–196.
- DAWSON, C. E. 1967b. Notice of the occurrence of the alpheid shrimp *Leptalpheus forceps* Williams in the northern Gulf of Mexico. *Crustaceana* 12(2): 224.
- DECHO, A. W., W. D. HUMMON, and J. W. FLEEGER. 1985. Meiofauna-sediment interactions around subtropical seagrass sediments using factor analysis. *Journal of Marine Research* 43(1): 237–255.
- DOBBS, F. C., and J. B. GUCKERT. 1988. *Callianassa triloba* (Crustacea: Thalassinidea) influences abundance of meiofauna and biomass, composition, and physiologic state of microbial communities within its burrow. *Marine Ecology Progress Series* 45(1–2): 69–79.
- DOBKIN, S. 1963. The larval development of *Palaeomonetes paludosus* (Gibbes, 1850) (Decapoda, Palaeomonidae), reared in the laboratory. *Crustaceana* 6(1): 41–61.
- DOBKIN, S. 1968. The larval development of a species of *Thor* (Caridea, Hippolytidae) from south Florida, U.S.A. *Crustaceana Suppl.* 11: 1–18.
- DOJIRI, M., and J. SIEG. 1987. *Ingolfiella fuscina*, new species (Crustacea: Amphipoda) from the Gulf of Mexico and the Atlantic coast of North America, and partial redescription of *I. atlantisi* Mills, 1967. *Proceedings of the Biological Society of Washington* 100(3): 494–505.
- DONATH-HERNANDEZ, F. E. 1988. Cumacea from the Gulf of Mexico and the Caribbean Sea (Crustacea, Peracarida). 1. Descriptions of known species, new records and range extensions. *Caribbean Journal of Science* 24(1–2): 44–51.

- DONNELLY, J., D. G. STICKNEY, and J. J. TORRES. 1993. Proximate and elemental composition and energy content of mesopelagic crustaceans from the eastern Gulf of Mexico. *Marine Biology* (Berlin) 115(3): 469–480.
- DOWDS, R. E. 1979. References for the identification of marine invertebrates on the southern Atlantic Coast of the United States. NOAA Technical Report NMFS 729: 1–37.
- DUGAN, P. J. 1983. Seasonal and geographic distribution of seven decapod crustaceans in Apalachee Bay, Florida. *Contributions in Marine Science* 26: 65–80.
- DUGAN, P. J., and R. J. LIVINGSTON. 1982. Long-term variation of macroinvertebrate assemblages in Apalachee Bay, Florida. *Estuarine, Coastal and Shelf Science* 14(4): 391–404.
- EFFORD, I. E. 1971. The species of sand crabs in the genus *Lepidopa* (Decapoda: Albuneidae). *Zoologischer Anzeiger* (Leipzig) 186(1–2): 59–102.
- EFFORD, I. E. 1976. Distribution of the sand crabs in the genus *Emerita* (Decapoda, Hippidae). *Crustaceana* 30(2): 169–183.
- ELDRED, B. 1960. A note on the occurrence of the shrimp, *Penaeus brasiliensis* Latreille, in Biscayne Bay, Florida. *Quarterly Journal of the Florida Academy of Sciences* 23(2): 164, 165.
- ELDRED, B., C. R. FUTCH, and R. M. INGLE. 1972. Studies of juvenile spiny lobsters, *Panulirus argus*, in Biscayne Bay, Florida. Florida Department of Natural Resources, Special Scientific Report 35: 1–15.
- EMERY, A. R. 1968. Preliminary observations on coral reef plankton. *Limnology and Oceanography* 13(2): 293–303.
- ERDMAN, R. B., and N. J. BLAKE. 1987. Population dynamics of the sponge-dwelling alpheid *Synalpheus longicarpus*, with observations on *S. brooksi* and *S. pectiniger*, in shallow-water assemblages of the eastern Gulf of Mexico. *Journal of Crustacean Biology* 7(2): 328–337.
- ERDMAN, R. B., and N. J. BLAKE. 1988. Reproductive ecology of female golden crabs, *Geryon fenneri* Manning and Holthuis, from southeastern Florida. *Journal of Crustacean Biology* 8(3): 392–400.
- ESCOBAR BRIONES, E., and L. A. SOTO. 1991. Biogeografía de los misidáceos (Crustacea: Peracarida) del Golfo de México. *Caribbean Journal of Science* 27(1–2): 80–89.
- ESTEVEZ, E. D. 1978. Ecology of *Sphaeroma terebrans* Bate, a wood boring isopod, in a Florida mangrove forest. Ph.D. Dissertation, University of South Florida, Tampa: xii + 154 pp.
- EWALD, J. J. 1969. Observations on the biology of *Tozeuma carolinense* (Decapoda: Hippolytidae) from Florida, with special reference to larval development. *Bulletin of Marine Science* 19(3): 510–549.
- FARRELL, D. H. 1979. Guide to shallow-water mysids from Florida. Florida Department of Environmental Regulation, Technical Series 4(1): 1–71.
- FEDERLE, T. W., R. J. LIVINGSTON, D. A. MEETER, and D. C. WHITE. 1983. Modifications of estuarine sedimentary microbiota by exclusion of epibenthic predators. *Journal of Experimental Marine Biology and Ecology* 73(1): 81–94.
- FELDER, D. L. 1973. An annotated key to crabs and lobsters (Decapoda, Reptantia) from coastal waters of the northwestern Gulf of Mexico. Center for Wetland Resources, Louisiana State University Sea Grant Publication LSU—SG—73—02: 1–103, 12 pls.
- FELDER, D. L., and S. de ALMEIDA RODRIGUES. 1993. Reexamination of the ghost shrimp *Lepidolophthalmus louisianensis* (Schmitt, 1935) from the northern Gulf of Mexico and comparison to *L. siriboia*, new species, from Brazil (Decapoda: Thalassinidea: Callianassidae). *Journal of Crustacean Biology* 13(2): 357–376.
- FELDER, D. L., and R. B. MANNING. 1986. A new genus and two new species of alpheid shrimps (Decapoda: Caridea) from south Florida. *Journal of Crustacean Biology* 6(3): 497–508.
- FELDER, D. L., and R. B. MANNING. 1994. Description of the ghost shrimp *Eucalliax mcilhennyi*, new species, from South Florida, with reexamination of its known congeners (Crustacea: Decapoda: Callianassidae). *Proceedings of the Biological Society of Washington* 107(2): 340–353.
- FELDER, D. L., and R. B. MANNING. 1995. *Neocallichirus cacahuatate*, a new species of ghost shrimp from the Atlantic coast of Florida, with reexamination of *N. grandimana* and *N. lemaitrei* (Crustacea: Decapoda: Cal-

- lianassidae). Proceedings of the Biological Society of Washington 108(3): 477–490.
- FELDER, D. L., and N. N. RABALAIS. 1986. The genera *Chasmocarcinus* Rathbun and *Speocarcinus* Stimpson on the continental shelf of the Gulf of Mexico, with the descriptions of two new species (Decapoda: Brachyura: Goneplacidae). Journal of Crustacean Biology 6(3): 547–575.
- FELDER, D. L., and J. L. STATON. 1994. Genetic differentiation in trans-Floridian species complexes of *Sesarma* and *Uca* (Decapoda: Brachyura). Journal of Crustacean Biology 14(2): 191–209.
- FELDMAN, R. M. 1989. *Lyreidus alseanus* Rathbun from the Paleogene of Washington and Oregon, U.S.A. Annals of the Carnegie Museum 58(1–3): 61–70.
- FELDMAN, R. M. 1992. The genus *Lyreidus* de Haan, 1839 (Crustacea, Decapoda, Raninidae): systematics and biogeography. Journal of Paleontology 66(6): 943–957.
- FLINCHBAUGH, P. 1984. Mystery solved! Strange crabs in Alafia River hail from Mexico. Tampa Tribune, Sunday, July 15, 1984 (Section B): 1, 3.
- FLOCK, M. E., and T. L. HOPKINS. 1992. Species composition, vertical distribution, and food habits of the sergestid shrimp assemblage in the eastern Gulf of Mexico. Journal of Crustacean Biology 12(2): 210–223.
- FOREST, J. 1954. Sur une pagure littoral nouveau de la Martinique, *Paguristes cadenati* sp. n. Bulletin du Museum national d'Histoire naturelle (Paris) (2)26(3): 353–357.
- FOREST, J. 1974. Les dromies de l'Atlantique oriental. Description de *Sternodromia* gen. nov. et de deux espèces nouvelles du genre *Dromia* Weber (Crustacea Decapoda Dromiidae). Annales de l'Institut Océanographique, new series 50(1): 71–123.
- FOREST, J., and M. de SAINT LAURENT. 1967. Campagne de la *Calypso* au large des côtes Atlantiques de l'Amérique du Sud (1961–1962). 6. Crustacés-Décapodes: Pagurides. Annales de l'Institut Océanographique 45(2): 47–169, 1 pl.
- FOSTER, J. M. 1989. *Acanthohaustorius uncinus* new species of sand-burrowing amphipod from the northern Gulf of Mexico with notes on its ecology (Haustoriidae: Haustoriinae). Gulf Research Reports 8(2): 189–198.
- FOSTER, J. M., and S. E. LECROY. 1991. *Haustorius jayneae* new species of haustoriid amphipod from the northern Gulf of Mexico, with notes on its ecology at Panama City Beach, Florida. Gulf Research Reports 8(3): 259–270.
- FOX, R. S., and K. H. BYNUM. 1975. The amphipod crustaceans of North Carolina estuarine waters. Chesapeake Science 16(4): 223–237.
- GALIL, B.S., and P.F. CLARK. 1996. A revision of *Cryptosoma* Brullé, 1837 and *Cycloes* de Haan, 1837 (Crustacea: Brachyura: Calappidae). Zoological Journal of the Linnean Society 117(2): 175–204.
- GARCÉS-B., H. A. 1988. Comparative behavior of *Eurypanopeus depressus* (Smith) and *Eurypanopeus dissimilis* (Benedict and Rathbun) (Decapoda: Brachyura: Xanthidae). Revista de Biología Tropical 35(2): 173–181.
- GARCÉS-B., H. A. 1991. Isopod crustaceans found at Lake Wyman, Boca Raton, Florida. The Texas Journal of Science 43(2): 219–221.
- GARCÉS-B., H. A., and G. A. MARSH. 1991. Studies on the distribution and ecology of *Platorchestia platensis* Krøyer at Lake Wyman, Boca Raton, Florida, U.S.A. Florida Scientist 54(1): 1–10.
- GARCÍA-GARZA, M. E., G. A. RODRIGUEZ-ALMAREZ, and T. E. BOWMAN. 1992. Distribution of the possum shrimp, *Taphromysis louisianae*, new record (Mysidacea), including new far inland records. Journal of Crustacean Biology 12(1): 101–103.
- GARCÍA-GÓMEZ, J. 1982. The *Provenzanoi* group of hermit crabs (Crustacea, Decapoda, Paguridae) in the western Atlantic. Part I. *Pagurus maclaughlinae*, a new species. Bulletin of Marine Science 32(3): 647–655.
- GARCÍA-GÓMEZ, J. 1983. Revision of *Iridopagurus* (Crustacea: Decapoda: Paguridae) with the descriptions of new species from American waters. Bulletin of Marine Science 33(1): 10–54.
- GARCÍA-GÓMEZ, J. 1988. A new genus and three new species of hermit crabs (Crustacea: Decapoda: Paguridae) from the western Atlantic Ocean. Bulletin of Marine Science 42(1): 44–64.

- GARDINER, L. F. 1973. A new species and genus of a new monokonophoran family (Crustacea: Tanaidacea) from southeastern Florida. *Journal of Zoology, London* 169(2): 237–253.
- GIBBES, L. R. 1850. On the carcinological collections of the U. S., and an enumeration of species contained in them, with notes on the most remarkable, and descriptions of new species. *Proceedings of the American Association for the Advancement of Science* 3: 165–201.
- GIFFORD, C. A. 1962. Some observations on the general biology of the land crab, *Cardisoma guanhumi* (Latreille), in South Florida. *Biological Bulletin (Woods Hole)* 123(1): 207–223.
- GILCHRIST, S., and L. G. ABELE. 1984. Effects of sampling method on the estimation of population parameters in hermit crabs. *Journal of Crustacean Biology* 4(4): 645–654.
- GITSCHLAG, G. R. 1986. Movement of pink shrimp, *Penaeus duorarum*, in relation to the Tortugas sanctuary, Gulf of Mexico. *North American Journal of Fisheries Management* 6(3): 328–338.
- GODCHARLES, M. F., and W. C. JAAP. 1973. Fauna and flora in hydraulic clam dredge collections from Florida west and southeast coasts. Florida Department of Natural Resources, Special Scientific Report 40: 1–89.
- GOEKE, G. D. 1980. Range extensions of six western Atlantic frog crabs (Brachyura: Gymnopleura: Raninidae) with notes on the taxonomic status of *Lyreidus bairdii*. *Proceedings of the Biological Society of Washington* 93(1): 145–152.
- GOEKE, G. D. 1982. *Tiron triocellatus*, new species of amphipod (Gammaridae: Synopiidae) from the western Atlantic and Gulf of Mexico. *Journal of Crustacean Biology* 2(1): 148–153.
- GOEKE, G. D. 1985. Decapod Crustacea: Raninidae. *Memoirs du Muséum national d'Histoire naturelle (Paris)* 133: 205–228.
- GOEKE, G. D. 1989. *Stenorhynchus yangi*, a new western Atlantic species of arrow crab (Crustacea, Brachyura, Majidae) and a redescription of *S. seticornis* (Herbst, 1788). *Proceedings of the Biological Society of Washington* 102(3): 620–636.
- GOEKE, G. D., and J. M. GATHOF. 1983. Amphipods of the family Ampeliscidae (Gammaridea) II. Notes on the occurrence of *Ampelisca holmesi* in the northern Gulf of Mexico. *Gulf Research Reports* 7(3): 289–291.
- GOEKE, G. D., and R. W. HEARD, JR. 1983a. Amphipods of the family Ampeliscidae (Gammaridea) I. *Ampelisca bicarinata*, a new species of amphipod from the Gulf of Mexico. *Gulf Research Reports* 7(3): 217–223.
- GOEKE, G. D., and R. W. HEARD, JR. 1983b. Taxonomy and distribution of *Edotea* (= *Tropedotea*) *lyonsi* (Menzies and Kruczynski, 1983) n. comb. (Crustacea: Isopoda: Idoteidae). *Gulf Research Reports* 7(3): 275–277.
- GOEKE, G. D., and R. W. HEARD, JR. 1984. Amphipods of the family Ampeliscidae (Gammaridea) III. *Ampelisca parapacifica*, a new species of amphipod from the western North Atlantic with the designation of a substitute name for *A. eschrichtii pacifica* Gurjanova, 1955. *Gulf Research Reports* 7(4): 331–337.
- GOEKE, G. D. and J. K. SHAW. 1980. On the occurrence of *Sphenocarcinus corrosus* Milne-Edwards (Brachyura: Majidae) in the Gulf of Mexico. *Northeast Gulf Science* 4(1): 64–67.
- GORDON, I. 1936. On the Macruran genus *Rhynchocinetes*, with description of a new species. *Proceedings of the Zoological Society of London* 1936: 75–78.
- GORE, R. H. 1968. The larval development of the commensal crab *Polyonyx gibbesi* Haig, 1956 (Crustacea: Decapoda). *Biological Bulletin (Woods Hole)* 135(1): 111–129.
- GORE, R. H. 1970. *Petrolisthes armatus*: A redescription of larval development under laboratory conditions (Decapoda, Porcellanidae). *Crustaceana* 18(1): 75–89.
- GORE, R. H. 1971. The complete larval development of *Porcellana sigsbeiana* (Crustacea: Decapoda) under laboratory conditions. *Marine Biology* 11(4): 344–355.
- GORE, R. H. 1972. Zoogeographical aspects of decapod crustacea in the Indian River region of Florida. *American Zoologist* 12(4): 509.
- GORE, R. H. 1973. *Pachycheles monilifer* (Dana, 1852): The development in the laboratory of larvae from an Atlantic specimen with a discussion of some larval characters in the genus (Crustacea: Decapoda: Anomura). *Biological Bulletin (Woods Hole)* 144(1): 132–150.
- GORE, R. H. 1977a. A field character for rapid identi-

fication of the swimming crabs *Callinectes ornatus* Ordway, 1863 and *C. similis* Williams, 1966 (Brachyura: Portunidae). *Northeast Gulf Science* 1(2): 119–123.

GORE, R. H. 1977b. Studies on decapod Crustacea from the Indian River region of Florida. VI. The identity of *Parthenope (Platylambrus) serrata* (H. Milne Edwards, 1834) and *Parthenope (Platylambrus) granulata* (Kingsley, 1879). *Proceedings of the Biological Society of Washington* 90(3): 505–531.

GORE, R. H. 1979. Larval development of *Galathea rostrata* under laboratory conditions, with a discussion of larval development in the Galatheidae (Crustacea, Anomura). *Fishery Bulletin (U.S.)* 76(4): 781–806.

GORE, R. H. 1981. Three new shrimps and some interesting new records of decapod Crustacea from a deep water coral reef in the Florida Keys. *Proceedings of the Biological Society of Washington* 94(1): 135–162.

GORE, R. H. 1986. *Fabia felderi* new species, a new pinnotherid crab from the central eastern coast of Florida (Crustacea: Decapoda: Brachyura). *Northeast Gulf Science* 8(2): 143–148.

GORE, R. H. 1987. *Callianidea vandoverae* new species (Decapoda: Thalassinidea: Callianideidae) from off the central eastern Florida coast. *Crustaceana* 53(2): 186–194.

GORE, R. H., and L. G. ABELE. 1976. Shallow water porcelain crabs from the Pacific coast of Panama and adjacent Caribbean waters (Crustacea: Anomura: Porcellanidae). *Smithsonian Contributions to Zoology* 237: iv + 30 pp.

GORE, R. H., and L. J. BECKER. 1975. Studies on the stomatopod Crustacea of the Indian River region of Florida I. Rediscovery and extension of range of *Heterosquilla armata* (Smith, 1881). *Proceedings of the Biological Society of Washington* 88(3): 21–28.

GORE, R. H., and L. J. BECKER. 1976. Studies on the stomatopod Crustacea of the Indian River region of Florida II. An annotated checklist of the central eastern Florida coast. *Proceedings of the Biological Society of Washington* 89(10): 148–184.

GORE, R. H., E. E. GALLAHER, L. E. SCOTTO, and K. A. WILSON. 1981. Community composition, structure, biomass and species-area relationships of seagrass and drift algae associated macrocrustaceans. *Estuarine, Coastal and Shelf Science* 12(4): 485–508.

GORE, R. H., and R. E. GRIZZLE. 1974. Studies on decapod Crustacea from the Indian River region of Florida. III. *Callinectes bocourti* A. Milne Edwards, 1879 (Decapoda, Portunidae) from the central east coast of Florida. *Crustaceana* 27(3): 306–308.

GORE, R. H., G. R. KULCZYCKI, and P. A. HASTINGS. 1978. A second occurrence of the Brazilian freshwater shrimp, *Potimirim potimirim*, along the central eastern Florida coast. *Florida Scientist* 41(1): 57–61.

GORE, R. H., and L. E. SCOTTO. 1979. Crabs of the family Parthenopidae (Crustacea Brachyura: Oxyrhyncha) with notes on specimens from the Indian River region of Florida. *Memoirs of the Hourglass Cruises* 3(6): 1–98.

GORE, R. H., and L. E. SCOTTO. 1983a. Studies on decapod Crustacea from the Indian River region of Florida. XXV. Carapacial and abdominal allometry in five species of subtropical parthenopid crabs (Brachyura, Parthenopidae). *Crustaceana* 44(1): 1–22.

GORE, R. H., and L. E. SCOTTO. 1983b. Studies on decapod Crustacea from the Indian River region of Florida. XXVII. *Phimochirus holthuisi* (Provenzano, 1961) (Anomura: Paguridae): The complete larval development under laboratory conditions, and the systematic relationships of its larvae. *Journal of Crustacean Biology* 3(1): 93–116.

GORE, R. H., L. E. SCOTTO, and W. T. YANG. 1982. *Microphris bicornutus* (Latreille, 1825): The complete larval development under laboratory conditions with notes on other mithracine larvae (Decapoda: Brachyura: Majidae). *Journal of Crustacean Biology* 2(4): 514–534.

GORE, R. H., and C. L. VAN DOVER. 1980. Studies on decapod Crustacea from the Indian River region of Florida. XIX. Larval development in the laboratory of *Lepidopa richmondi*, with notes on larvae of American species in the genus (Anomura: Albuneidae). *Proceedings of the Biological Society of Washington* 93(4): 1016–1034.

GORE, R. H., C. L. VAN DOVER, and J. R. FACTOR. 1981. Studies on decapod Crustacea from the Indian River region of Florida. XVIII. Rediscovery of *Periclimenes (Periclimenes) pandionis* Holthuis, 1951 (Caridea, Palaemonidae) with notes on the males and zoeal stages. *Crustaceana* 40(3): 253–265.

GORE, R. H., C. L. VAN DOVER, and K. A. WILSON. 1981. *Micropanope barbadensis*, the complete larval de-

- velopment under laboratory conditions (Brachyura: Xanthidae). *Journal of Crustacean Biology* 1(1): 28–50.
- GORE, R. H., and K. A. WILSON. 1978. Studies on decapod Crustacea from the Indian River region of Florida. X. A first continental record for *Discias atlanticus* Gurney, 1939 (Caridea, Disciadidae). *Crustaceana* 35(1): 109–111.
- GORZELANY, J. F., and W. G. NELSON. 1987. The effects of beach replenishment on the benthos of a subtropical Florida beach. *Marine Environmental Research* 21: 75–94.
- GOY, J. W. 1982. Studies on West Indian Stenopodidae, 2. Occurrence of *Richardina spinicincta* A. Milne Edwards, 1881 (Crustacea: Decapoda: Stenopodidae) off the Dry Tortugas. *Bulletin of Marine Science* 32(1): 344–347.
- GOY, J. W., C. G. BOOKHOUT, and J. D. COSTLOW, JR. 1981. Larval development of the spider crab *Mithrax pleuracanthus* Stimpson reared in the laboratory (Decapoda: Brachyura: Majidae). *Journal of Crustacean Biology* 1(1): 51–62.
- GOY, J. W., and D. L. FELDER. 1988. Two new species of *Microprosthema* from the western Atlantic (Crustacea: Decapoda: Stenopodidae). *Journal of Natural History* 22(5): 1277–1292.
- GREENING, H. S., and R. J. LIVINGSTON. 1982. Diel variation in the structure of seagrass-associated epibenthic macroinvertebrate communities. *Marine Ecology Progress Series* 7: 147–156.
- GRIFFITH, H. 1987. Taxonomy of the genus *Disso-dactylus* (Crustacea: Brachyura: Pinnotheridae) with descriptions of three new species. *Bulletin of Marine Science* 40(3): 397–422.
- GRIZZLE, R. E. 1984. Pollution indicator species of macrobenthos in a coastal lagoon. *Marine Ecology Progress Series* 18(3): 191–200.
- GUINOT, D. 1967. Recherches préliminaires sur les groupements naturels chez les Crustacés Décapodes Brachyours. III. A propos des affinités des genres *Dairoides* Stebbing et *Daira* de Haan. *Bulletin du Muséum national d'Histoire naturelle (Paris)* (2)39: 540–563.
- GUINOT, D. 1968. Recherches préliminaires sur les groupements naturels chez les Crustacés Décapodes Brachyours. VI. Les Carpilinae. *Bulletin du Muséum national d'Histoire naturelle (Paris)* (2)40: 320–334.
- GUINOT, D. 1969. Recherches préliminaires sur les groupements naturels chez les Crustacés Décapodes Brachyours. VII. Les Goneplacidae (suite et fin). *Bulletin du Muséum national d'Histoire naturelle (Paris)* (2)41: 648–724.
- GUINOT, D. 1984. Découverte d'un nouveau genre de crabe dans le Golfe du Mexique, *Sotoplax robertsi* gen. nov., sp. nov. (Crustacea Decapoda Brachyura). *Anales del Instituto de Ciencias del Mar y Limnología, Universidad Nacional Autónoma de México* 11(1): 91–98, 1 pl.
- GUINOT, D. 1990. Etablissement du genre *Garthiope* gen. nov., ses relations avec le genre *Coralliope* Guinot, 1967, et leurs affinités avec les Trapeziidae *sensu lato* (Crustacea Decapoda Brachyura). *Bulletin du Muséum national d'Histoire naturelle (Paris), Section A, Zoologie, Biologie et Écologie Animales* 12(2): 469–487.
- GUINOT, D. 1993. Données nouvelles sur les Rani-noidea de Haan, 1841 (Crustacea Decapoda Brachyura Podotremata). *Comptes Rendus de l'Académie des Sciences. Serie III. Sciences de la Vie* 316(11): 1324–1331.
- GUINOT, D. 1995. Crustacea Decapoda Brachyura: revision des Homolodromiidae Alcock, 1900. *Memoirs du Muséum national d'Histoire naturelle (Paris)* 163: 155–282.
- GUINOT, D., and E. MacPHERSON. 1987. Revision du genre *Pilumnoides* Lucas, 1844, avec description de quatre espèces nouvelles et création de *Pilumnoidinae* subfam. nov. (Crustacea Decapoda Brachyura). *Bulletin du Muséum national d'Histoire naturelle (Paris), Section A, Zoologie, Biologie et Écologie Animales* 9(1): 211–247.
- GUINOT, D., and B. RICHER de FORGES. 1995. Crustacea Decapoda Brachyura: revision de la famille des Homolidae de Haan, 1839. *Memoirs du Muséum national d'Histoire naturelle (Paris)* 163: 283–517.
- GUŦU, M. 1981. A new contribution to the systematics and phylogeny of the suborder Monokonophora (Crustacea, Tanaidacea). *Travaux du Muséum d'Histoire naturelle "Grigore Antipa"* 23: 81–108.
- GUŦU, M. 1984. Contribution to the knowledge of the genus *Calozodion* (Crustacea, Tanaidacea). *Travaux du Muséum d'Histoire naturelle "Grigore Antipa"* 26: 35–43.

- GUŦU, M. 1995. A new subfamily and three new genera of Apseudomorpha (Crustacea, Tanaidacea). *Travaux du Muséum d'Histoire naturelle "Grigore Antipa"* 35: 17–28.
- GWALTNEY, C. L., and W. R. BROOKS. 1994. Host specificity of the anemone shrimp *Periclimenes peder-soni* and *P. yucatanicus* in the Florida Keys. *Symbiosis* 16(1): 83–93.
- HAIG, J. 1956. The Galatheidae (Crustacea Anomura) of the Allan Hancock Expedition with a review of the Porcellanidae of the western Atlantic. *Allan Hancock Atlantic Expedition* 8: 1–44, 1 pl.
- HAMAKER, T. T., and E. MATTHEWS. 1979. First Florida record of *Taphromysis louisianae* (Crustacea: Mysidacea). *Northeast Gulf Science* 3(2): 112, 113.
- HANSEN, H. J. 1915. The Crustacea Euphausiacea of the United States National Museum. *Proceedings of the United States National Museum* 48: 59–114.
- HARDWICK, C. W., and G. B. CLINE. 1990. Reproductive status, sex ratios and morphometrics of the slipper lobster *Scyllarides nodifer* (Stimpson) (Decapoda: Scyllaridae) in the northeastern Gulf of Mexico. *Northeast Gulf Science* 11(2): 131–136.
- HARVEY, A. W. 1996. Delayed metamorphosis in Florida hermit crabs: multiple cues and constraints (Crustacea: Decapoda: Paguridae). *Marine Ecology Progress Series* 141: 27–36.
- HAY, W. P. 1917. Preliminary description of five new species of crustaceans from the coast of North Carolina. *Proceedings of the Biological Society of Washington* 30: 71–74.
- HAY, W. P. and C. A. SHORE. 1918. The decapod crustaceans of Beaufort, N. C., and the surrounding region. *Bulletin of the United States Bureau of Fisheries* 35: 369–475, pls. 25–39.
- HAYASHI, K. I. 1975. *Hippolysmata grabhami* Gordon, a synonym of *Lysmata amboinensis* (De Man) (Decapoda, Caridea, Hippolytidae). *Publications of the Seto Marine Biological Laboratory* 22(5): 285–296, pl. 5.
- HEARD, R. W. 1982. Guide to common tidal marsh invertebrates of the northeastern Gulf of Mexico. *Mississippi Alabama Sea Grant Consortium, MASGP-79-004*: 1–82.
- HEARD, R. W. 1986. Pontoniine shrimps (Decapoda: Caridea: Palaemonidae) of the northwest Atlantic. I. The genus *Neopontonides* with the description of *Neopontonides chacei* new species and the erection of *Pseudopontonides* new genus to receive *Neopontonides principis*. *Journal of Crustacean Biology* 6(3): 471–484.
- HEARD, R. W. 1989. *Calliax jonesi* new species (Decapoda: Thalassinidea: Callianassidae) from the north-eastern Bahamas. *Gulf Research Reports* 8(2): 129–136.
- HEARD, R. W. and R. B. MANNING. 1997. *Austinixa*, a new genus of pinnotherid crab (Crustacea: Decapoda: Brachyura), with the description of *A. hardyi*, a new species from Tobago, West Indies. *Proceedings of the Biological Society of Washington* 110(3): 393–398.
- HEARD, R. W., and D. G. PERLMUTTER. 1977. Description of *Colomastix janiceae* (Gammaridea: Colomastigidae) from the Florida Keys, U.S.A. *Proceedings of the Biological Society of Washington* 90(1): 30–42.
- HEARD, R. W., and S. SPOTTE. 1991. Pontoniine shrimps (Decapoda: Caridea: Palaemonidae) of the northwest Atlantic. II. *Periclimenes patae*, new species, a gorgonian associate from shallow reef areas off the Turks and Caicos Islands and Florida Keys. *Proceedings of the Biological Society of Washington* 104(1): 40–48.
- HECK, K. L., JR., and K. A. WILSON. 1987. Predation rates on decapod crustaceans in latitudinally separated seagrass communities. A study of spatial and temporal variation using tethering techniques. *Journal of Experimental Marine Biology and Ecology* 107(2): 87–100.
- HENDRICKX, M. E. 1989. Notes on the genus *Ethusa* Roux, 1828, and description of *Ethusa steyaerti* n. sp. (Crustacea, Decapoda, Dorrippidae), from the continental shelf of the Gulf of California, Mexico. *Bulletin du Muséum national d'Histoire naturelle (Paris), Section A, Zoologie, Biologie et Écologie Animales* 11(2): 407–423.
- HENDRIX, G. Y. 1971. A systematic study of the genus *Alpheus* (Crustacea: Decapoda: Alpheidae) in south Florida. Ph.D. dissertation, University of Miami, Coral Gables, Florida: vi + 184 pp., 24 pls.
- HENDRIX, G. Y., and R. H. GORE. 1973. Studies on decapod Crustacea from the Indian River region of Florida. I. *Alpheus thomasi*, new species, a new snapping

- shrimp from the subtropical east coast of Florida (Crustacea: Decapoda: Caridea). *Proceedings of the Biological Society of Washington* 86(35): 413–422.
- HERBST, G. N., A. B. WILLIAMS, and B. B. BOOTHE, JR. 1979. Reassessment of northern geographic limits for decapod crustacean species in the Carolinian Province, USA; some major range extensions itemized. *Proceedings of the Biological Society of Washington* 91(4): 989–998.
- HERRNKIND, W. F. 1994. Impact of sponge-shelter loss on juvenile spiny lobster, *Panulirus argus*, in Florida Bay: an update. *Lobster Newsletter* 7(2): 2, 3.
- HERRNKIND, W. F., and M. J. BUTLER IV. 1994. Settlement of spiny lobster, *Panulirus argus* (Latreille, 1804), in Florida: pattern without predictability? *Crustaceana* 67(1): 46–64.
- HETTLER, W. F., JR. 1989. Food habits of juveniles of spotted seatrout and gray snapper in western Florida Bay. *Bulletin of Marine Science* 44(1): 155–162.
- HOCHBERG, R. J., T. M. BERT, P. STEELE, and S. D. BROWN. 1992. Parasitization of *Loxothylacus texanus* on *Callinectes sapidus*. Aspects of population biology and effects on host morphology. *Bulletin of Marine Science* 50(1): 117–132.
- HOLMQUIST, C. 1975. A revision of the species *Archaeomysis grebnitzkii* Czernaivsky and *A. maculata* (Holmes) (Crustacea, Mysidacea). *Zoologische Jahrbücher Abteilung für Systematik Ökologie und Geographie der Tiere* 102: 51–71.
- HOLMQUIST, J. G. 1982. The functional morphology of gnathopods: importance in grooming, and variation with regard to habitat, in talitroidean amphipods. *Journal of Crustacean Biology* 2(2): 159–179.
- HOLMQUIST, J. G. 1989. Grooming structure and function in some terrestrial Crustacea. *Crustacean Issues* 6: 95–114.
- HOLMQUIST, J. G. 1994. Benthic macroalgae as a dispersal mechanism for fauna: Influence of a marine tumbleweed. *Journal of Experimental Marine Biology and Ecology* 180(2): 235–251.
- HOLMQUIST, J. G., G. V. N. POWELL, and S. M. SOGARD. 1989a. Decapod and stomatopod assemblages on a system of seagrass-covered mud banks in Florida Bay. *Marine Biology (Berlin)* 100(4): 473–484.
- HOLMQUIST, J. G., G. V. N. POWELL, and S. M. SOGARD. 1989b. Decapod and stomatopod communities of seagrass-covered mud banks in Florida Bay: Inter- and intra-bank heterogeneity with special reference to isolated subenvironments. *Bulletin of Marine Science* 44(1): 251–262.
- HOLTHUIS, L. B. 1949. Note on the species of *Palaeomonetes* (Crustacea Decapoda) found in the United States of America. *Proceedings Koninklijke Nederlandse Akademie van Wetenschappen* 52(1): 87–95.
- HOLTHUIS, L. B. 1951. A general revision of the Palaeomonidae (Crustacea Decapoda Natantia) of the Americas. I. The subfamilies Euryrhynchinae and Pontoninae. Allan Hancock Foundation Publications, Occasional Paper 11: 1–332.
- HOLTHUIS, L. B. 1952. A general revision of the Palaeomonidae (Crustacea Decapoda Natantia) of the Americas. II. The subfamily Palaemoninae. Allan Hancock Foundation Publications, Occasional Paper 12: 1–396.
- HOLTHUIS, L. B. 1955. The Recent genera of the caridean and stenopodidean shrimps (Class Crustacea, Order Decapoda, Supersection Natantia) with keys for their determination. *Zoologische Verhandlungen* 26: 1–157.
- HOLTHUIS, L. B. 1958. West Indian crabs of the genus *Calappa*, with a description of three new species. *Studies on the Fauna of Curaçao and Other Caribbean Islands* 8(7): 146–186.
- HOLTHUIS, L. B. 1960. Notes on American Albuneidae (Crustacea Decapoda, Anomura) with the description of a new genus and species. *Proceedings Koninklijke Nederlandse Akademie van Wetenschappen (C)* 64(1): 21–36.
- HOLTHUIS, L. B. 1961. A new species of *Merhippolyte* (Decapoda, Natantia) from east American waters. *Crustaceana* 2(1): 1–5.
- HOLTHUIS, L. B. 1969. *Portunus binoculus*, n. sp., a new deep-water swimming crab from the Caribbean region (Crustacea, Decapoda, Brachyura). *Bulletin of Marine Science* 19(2): 409–427.
- HOLTHUIS, L. B. 1971. The Atlantic shrimps of the deep-sea genus *Glyphocrangon* A. Milne Edwards, 1881. *Bulletin of Marine Science* 21(1): 267–373.
- HOLTHUIS, L. B. 1974. The lobsters of the superfamily

- ily Nephropidea of the Atlantic Ocean (Crustacea: Decapoda). *Bulletin of Marine Science* 24(4): 723–884.
- HOLTHUIS, L. B. 1980. FAO Species Catalogue. Vol. 1—Shrimps and prawns of the world. An annotated catalogue of species of interest to fisheries. FAO Fisheries Synopsis No. 125 1: 1–271.
- HOLTHUIS, L. B. 1985. A revision of the family Scyllaridae (Crustacea Decapoda Macrura). I. Subfamily Ibacinae. *Zoologische Verhandelingen* 218: 1–130.
- HOLTHUIS, L. B. 1991. FAO Species Catalogue. Vol. 13. Marine lobsters of the world. An annotated and illustrated catalogue of species of interest to fisheries known to date. FAO Fisheries Synopsis No. 125: i–viii, 1–192.
- HOLTHUIS, L. B. 1993. The Recent Genera of the Caridean and Stenopodidean Shrimps (Crustacea, Decapoda), with an Appendix on the Order Amphionidacea. C. H. J. M. Fransen and C. van Achterberg, eds. *Nationaal Natuurhistorisch Museum, Leiden, Netherlands*. 328 pp.
- HOLTHUIS, L. B. 1995. Notes on Indo-West Pacific Crustacea Decapoda III to IX. *Zoologische Mededelingen (Leiden)* 69(13): 139–151.
- HOLTHUIS, L. B., and R. B. MANNING. 1987. *Hypoconcha parasitica* (Linnaeus, 1763), a senior synonym of *Hypoconcha sabulosa* (Herbst, 1799) (Crustacea: Decapoda: Brachyura). *Proceedings of the Biological Society of Washington* 100(4): 1018–1022.
- HOOD, P. B., M. F. GODCHARLES, and R. S. BARCO. 1994. Age, growth, reproduction, and the feeding ecology of black sea bass, *Centropristis striata* (Pisces: Serranidae), in the eastern Gulf of Mexico. *Bulletin of Marine Science* 54(1): 24–37.
- HOOKER, A. 1985. New species of Isopoda from the Florida Middlegrounds (Crustacea: Peracarida). *Proceedings of the Biological Society of Washington* 98(1): 255–280.
- HOPKINS, T. L. 1966. The plankton of the St. Andrew Bay system, Florida. *Publications of the Institute of Marine Science, University of Texas* 11: 12–64.
- HOPKINS, T. L., M. E. FLOCK, J. V. GARTNER, JR., and J. J. TORRES. 1994. Structure and trophic ecology of a low latitude midwater decapod and mysid assemblage. *Marine Ecology Progress Series* 109(2–3): 143–156.
- HOPKINS, T. L., J. F. VALENTINE, and L. B. LUTZ. 1989. An illustrated guide with key to selected benthic invertebrate fauna of the northern Gulf of Mexico. Dauphin Island Sea Lab: 1–163.
- HOPKINS, T. S., D. R. BLIZZARD, S. A. BRAWLEY, S. A. EARLE, D. E. GRIMM, D. K. GILBERT, P. G. JOHNSON, E. H. LIVINGSTON, C. H. LUTZ, J. K. SHAW, and B. B. SHAW. 1977. A preliminary characterization of the biotic components of composite strip transects on the Florida Middlegrounds, northeastern Gulf of Mexico. *Proceedings, Third International Coral Reef Symposium, May 1977*: 31–37.
- HORLICK, R. G., and C. B. SUBRAHMANYAM. 1983. Macroinvertebrate infauna of a salt marsh tidal creek. *Northeast Gulf Science* 6(2): 79–89.
- HOWARD, R. K. 1985. Measurements of short-term turnover of epifauna within sea-grass beds using an in-situ staining method. *Marine Ecology Progress Series* 22(2): 163–168.
- HOWARD, R. K. 1987. Diel variation in the abundance of epifauna associated with seagrasses of the Indian River, Florida. *Marine Biology (Berlin)* 96(1): 137–142.
- HUDSON, J. H., D. M. ALLEN, and T. J. COSTELLO. 1970. The flora and fauna of a basin in central Florida Bay. U.S. Fish and Wildlife Service, Special Scientific Report—Fisheries No. 604: iii + 14 pp.
- HUFF, J. A., and S. P. COBB. 1979. Penaeoid and sergestoid shrimps (Crustacea: Decapoda). *Memoirs of the Hourglass Cruises* 5(4): 1–102.
- HUGHES, D. A. 1972. On the endogenous control of tide-associated displacements of pink shrimp, *Penaeus duorarum* Burkenroad. *Biological Bulletin (Woods Hole)* 142: 271–280.
- HULINGS, N. C. 1961. The barnacle and decapod fauna from the nearshore area of Panama City, Florida. *Quarterly Journal of the Florida Academy of Sciences* 24(3): 215–222.
- HUMANN, P. 1992. Reef Creature Identification. Florida, Caribbean, Bahamas. N. DeLoach, ed. New World Publications, Inc., Jacksonville, Florida. 320 pp., + 8 unnumbered index pages, 16 unnumbered tables.
- HUMM, H. J. 1953. Check list of the marine fauna and flora of the St. Georges Sound-Apalachee Bay region, Florida Gulf coast. The Oceanographic Institute, Florida

- State University, Third Edition Contribution number 23: 1–18.
- HUNT, T. L., and S. GILCHRIST. 1991. Preliminary survey of commensals associated with *Caretta caretta*. *American Zoologist* 31(5): 124A (Abstract).
- INTERNATIONAL COMMISSION FOR ZOOLOGICAL NOMENCLATURE. 1996. *Livoneca* Leach, 1818 (Crustacea, Isopoda): the original spelling confirmed as correct, and the spelling *Lironeca* rejected. *Bulletin of Zoological Nomenclature* 53(3): 210–212.
- JAMES, B. M. 1970. Euphausian Crustacea. Pp. 205–229 in W. E. Pequegnat and F. A. Chace, Jr., eds. *Contributions on the Biology of the Gulf of Mexico*. Texas A&M University Oceanographic Studies, Volume 1. Gulf Publishing Co., Houston.
- JAMES, B. M. 1971. Gulf of Mexico deep sea fauna: Decapoda and Euphausiacea. Folio 20, in W. E. Pequegnat et. al., eds. *Serial Atlas of the Marine Environment*. American Geographical Society, New York: 24 pp.
- JARRETT, N. E., and E. L. BOUSFIELD. 1994. The amphipod superfamily Phoxocephaloidea on the Pacific coast of North America. Family Phoxocephalidae. Part 1. Metharpiniinae, new subfamily. *Amphipacifica* 1(1): 58–140.
- JARRETT, N. E., and E. L. BOUSFIELD. 1996. The amphipod superfamily Hadzioidea on the Pacific coast of North America: Family Melitidae. Part I. The *Melita* group: systematics and distributional ecology. *Amphipacifica* 2(2): 3–74.
- JOHNSON, B. R., and R. M. ROWELL. 1988. Resistance of chemically modified wood to marine borers. *Material und Organismen (Berlin)* 23(2): 147–156.
- JOHNSON, C. 1986. Parthenogenetic reproduction in the philosciid isopod, *Ocelloscia floridana*. *Crustaceana* 51(2): 123–132.
- JONES, N. S., and W. D. BURBANCK. 1959. *Almyracuma proximoculi* gen. et sp. nov. (Crustacea, Cumacea) from brackish water of Cape Cod, Massachusetts. *Biological Bulletin (Woods Hole)* 116: 115–124.
- JOYCE, E. A., JR. 1965. The commercial shrimps of the northeast coast of Florida. Florida Board of Conservation, Professional Papers Series 6: 7–224.
- JOYCE, E. A., JR. 1966. *Acetes* shrimp on the Florida east coast. *Quarterly Journal of the Florida Academy of Sciences* 29(1): 1.
- KARPLUS, I. 1992. Obligatory and facultative goby-shrimp partnerships in the western tropical Atlantic. *Symbiosis* 12(3): 275–291.
- KEABLE, S. J., and N. L. BRUCE. 1997. Redescription of the North Atlantic and Mediterranean species of *Natatolana* (Crustacea: Isopoda: Cirolanidae). *Journal of the Marine Biological Association of the United Kingdom* 77: 655–705.
- KENNEDY, F. S., JR., and D. G. BARBER. 1981. Spawning and recruitment of pink shrimp, *Penaeus duorarum*, off eastern Florida. *Journal of Crustacean Biology* 1(4): 474–485.
- KENSLEY, B. 1980. Records of anthurids from Florida, Central America and South America (Crustacea: Isopoda: Anthuridae). *Proceedings of the Biological Society of Washington* 93(3): 725–742.
- KENSLEY, B. 1983. New records of bresiliid shrimp from Australia, South Africa, Caribbean, and Gulf of Mexico (Decapoda: Natantia: Caridea). *Smithsonian Contributions to Zoology* 394: iii + 31 pp.
- KENSLEY, B. 1987. *Harrieta*, new genus for *Cymodoce faxoni* Richardson (Crustacea: Isopoda: Sphaeromatiidae). *Proceedings of the Biological Society of Washington* 100(4): 1036–1039.
- KENSLEY, B. 1994. The genus *Coralaxius* redefined, with the description of two new species (Crustacea: Decapoda: Axiidae). *Journal of Natural History* 28(4): 813–828.
- KENSLEY, B. 1996a. The genus *Paraxiopsis* De Man, with descriptions of new species from the western Atlantic (Crustacea: Decapoda: Axiidae). *Bulletin of Marine Science* 58(3): 709–729.
- KENSLEY, B. 1996b. The genus *Ptilanthura* in the western Atlantic: evidence for primary males and description of a new species (Isopoda: Anthuridae). *Journal of Crustacean Biology* 16(4): 763–781.
- KENSLEY, B. 1996c. A new species of the axiid shrimp genus *Acanthaxius* from the Caribbean (Crustacea: Decapoda: Thalassinidea). *Proceedings of the Biological Society of Washington* 109(1): 70–74.

- KENSLEY, B. 1997. Identification, distribution, and aspects of the biology of ten anthuridean isopod species from the shallow continental shelf of the U.S. Gulf and East Coast. *Gulf Research Reports* 9(4): 277–302.
- KENSLEY, B., and R. H. GORE. 1980. *Coralaxius abelei* new genus, new species (Crustacea: Decapoda: Thalassinidea: Axiidae), a coral inhabiting shrimp from the Florida Keys and the western Caribbean Sea. *Proceedings of the Biological Society of Washington* 93(4): 1277–1294.
- KENSLEY, B., and R. W. HEARD. 1990. The genus *Axianassa* (Crustacea: Decapoda: Thalassinidea) in the Americas. *Proceedings of the Biological Society of Washington* 103(3): 558–572.
- KENSLEY, B., and R. W. HEARD. 1991. An examination of the shrimp family Callianideidae (Crustacea: Decapoda: Thalassinidea). *Proceedings of the Biological Society of Washington* 104(3): 493–537.
- KENSLEY, B., and R. W. HEARD. 1997. *Tridentella ornata* (Richardson, 1911), new combination: records of hosts and localities (Crustacea: Isopoda: Tridentellidae). *Proceedings of the Biological Society of Washington* 110(3): 422–425.
- KENSLEY, B., W. G. NELSON, and M. SCHOTTE. 1995. Marine isopod biodiversity of the Indian River lagoon, Florida. *Bulletin of Marine Science* 57(1): 136–142.
- KENSLEY, B., and M. SCHOTTE. 1987. New records of isopod Crustacea from the Caribbean, the Florida Keys, and the Bahamas. *Proceedings of the Biological Society of Washington* 100(1): 216–247.
- KENSLEY, B., and M. SCHOTTE. 1989. *Guide to the Marine Isopod Crustaceans of the Caribbean*. Smithsonian Institution Press, Washington, D.C. 308 pp.
- KENSLEY, B., and G. M. SIMMONS, JR. 1988. *Axiorygma nethertoni* new genus, new species of thalassinidean shrimp from Florida (Decapoda: Axiidae). *Journal of Crustacean Biology* 8(4): 657–667.
- KINGSLEY, J. S. 1878. Notes on the North American Caridea in the museum of the Peabody Academy of Science at Salem, Mass. *Proceedings of the Academy of Natural Sciences of Philadelphia* 30: 89–98.
- KINGSLEY, J. S. 1878–79. List of decapod Crustacea of the Atlantic coast, whose range embraces Fort Macon. *Proceedings of the Academy of Natural Sciences of Philadelphia* 30: 316–330 [pages 316–328 published 9 November 1878; pages 329–330 published 7 January 1879].
- KINGSLEY, J. S. 1880. On a collection of Crustacea from Virginia, North Carolina, and Florida, with a revision of the genera of Crangonidae and Palaemonidae. *Proceedings of the Academy of Natural Sciences of Philadelphia* 31(1879): 383–427, pl. 14.
- KROPP, R. K., and R. B. MANNING. 1985. Cryptochiridae, the correct name for the family containing the gall crabs (Crustacea: Decapoda: Brachyura). *Proceedings of the Biological Society of Washington* 98(4): 954–955.
- KROPP, R. K., and R. B. MANNING. 1987. The Atlantic gall crabs, family Cryptochiridae (Crustacea: Decapoda: Brachyura). *Smithsonian Contributions to Zoology* 462: iii + 21 pp.
- KRUCZYNSKI, W. L., and G. U. MYERS. 1976. Occurrence of *Apanthura magnifica* Menzies and Frankenberg, 1968 (Isopoda: Anthuridae) from the west coast of Florida, with a key to the species of *Apanthura* Stebbing, 1900. *Proceedings of the Biological Society of Washington* 89(28): 353–360.
- KRUCZYNSKI, W. L., and C. B. SUBRAHMANYAM. 1978. Distribution and breeding cycle of *Cyathura polita* (Isopoda: Anthuridae) in a *Juncus roemerianus* marsh of northern Florida. *Estuaries* 1(2): 93–100.
- KURATA, H., R. W. HEARD, and J. W. MARTIN. 1981. Larval development under laboratory conditions of the xanthid mud crab *Eurytium limosum* (Say, 1818) (Brachyura: Xanthidae) from Georgia. *Gulf Research Reports* 7(1): 19–25.
- LARSON, D. K., and A. P. RAMUS. 1984. Distribution of caridean shrimp (Decapoda: Natantia: Caridea) in the shallow waters of western Florida Bay. *Florida Scientist* 47(Suppl. 1): 20 (Abstract).
- LAUBITZ, D. R. 1993. Caprellidea (Crustacea: Amphipoda): towards a new synthesis. *Journal of Natural History* 27(4): 965–976.
- LECROY, S. E. 1995. Amphipod Crustacea. III. Family Colomastigidae. *Memoirs of the Hourglass Cruises* 9(2): 1–139.
- LEMAITRE, R. 1982. The *Provenzanoi* group of hermit crabs (Crustacea, Decapoda, Paguridae) in the western

- Atlantic. Part II. *Pagurus gymnodactylus*, a new species from the Gulf of Mexico and a comparison with *Pagurus annulipes* (Stimpson). *Bulletin of Marine Science* 32(3): 656–663.
- LEMAITRE, R. 1984. Decapod crustaceans from Cay Sal Bank, Bahamas, with notes on their zoogeographic affinities. *Journal of Crustacean Biology* 4(3): 425–447.
- LEMAITRE, R. 1986. Western Atlantic species of the *Parapagurus pilosimanus* complex (Anomura: Paguroidea: Parapaguridae): description of a new species and morphological variations. *Journal of Crustacean Biology* 6(3): 525–542.
- LEMAITRE, R. 1989. Revision of the genus *Parapagurus* (Anomura: Paguroidea: Parapaguridae), including redescriptions of the western Atlantic species. *Zoologische Verhandlungen (Leiden)* 253: 1–106.
- LEMAITRE, R. 1992. To the memory of Gilbert L. Voss: *Portunus vossi* new species, a rare new species of swimming crab (Decapoda: Brachyura: Portunidae) from the west coast of Florida. *Bulletin of Marine Science* (1991) 49(1–2): 546–551.
- LEMAITRE, R. 1995. *Charybdis helleri* (Milne Edwards, 1867), a nonindigenous portunid crab (Crustacea: Decapoda: Brachyura) discovered in the Indian River lagoon system of Florida. *Proceedings of the Biological Society of Washington* 108(4): 643–648.
- LEMAITRE, R. 1996. Hermit crabs of the family Parapaguridae (Crustacea: Decapoda: Anomura) from Australia: Species of *Strobopagurus* Lemaître, 1989, *Sympagurus* Smith, 1883 and two new genera. *Records of the Australian Museum* 48: 163–221.
- LEMAITRE, R., and P. A. McLAUGHLIN. 1996. Revision of *Pylopagurus* and *Tomopagurus* (Crustacea: Decapoda: Paguridae), with the descriptions of new genera and species. Part V. *Anisopagurus* McLaughlin, *Manucomplanus* McLaughlin, and *Protoniopagurus* new genus. *Bulletin of Marine Science* 59(1): 89–141.
- LEMAITRE, R., P. A. McLAUGHLIN, and J. GARCÍA-GÓMEZ. 1982. The *Provenzanoi* group of hermit crabs (Crustacea, Decapoda, Paguridae) in the western Atlantic. Part IV. A review of the group, with notes on variations and abnormalities. *Bulletin of Marine Science* 32(3): 670–701.
- LEWIS, F. G., III. 1987. Crustacean epifauna of seagrass and macroalgae in Apalachee Bay, Florida. *Marine Biology (Berlin)* 94(2): 219–230.
- LIMBAUGH, C., H. PEDERSON, and F. A. CHACE, JR. 1961. Shrimps that clean fishes. *Bulletin of Marine Science of the Gulf and Caribbean* 11(2): 237–257.
- LIN, J., and J. L. BEAL. 1995. Effects of mangrove marsh management on fish and decapod communities. *Bulletin of Marine Science* 57(1): 193–201.
- LINDBERG, W. J., and G. STANTON. 1988. Bryozoan-associated decapod crustaceans: community patterns and a case of cleaning symbiosis between a shrimp and a crab. *Bulletin of Marine Science* 42(3): 411–423.
- LINDEMAN, D. 1991. Phylogeny and zoogeography of the New World terrestrial amphipods (landhoppers) (Crustacea: Amphipoda: Talitridae). *Canadian Journal of Zoology* 69(4): 1104–1116.
- LIVINGSTON, R. J., P. F. SHERIDAN, B. G. McLANE, F. G. LEWIS, III, and G. G. KOBYLINSKI. 1977. The biota of the Apalachicola Bay system: Functional relationships. Pp. 75–100 in R. J. Livingston and E. A. Joyce, Jr., eds. *Proceedings of the Conference on the Apalachicola Drainage System, 23 April 1976*. Florida Marine Research Publications 26: 177 pp.
- LOWERY, W. A., and W. G. NELSON. 1988. Population ecology of the hermit crab *Clibanarius vittatus* (Decapoda: Diogenidae) at Sebastian Inlet, Florida. *Journal of Crustacean Biology* 8(4): 548–556.
- LOWRY, J. L., and H. E. STODDART. 1997. Amphipod Crustacea IV. Families Aristiidae, Cyphocarididae, Endeavouridae, Lysianassidae, Scopelocheiridae, Uristidae. *Memoirs of the Hourglass Cruises* 10(1): 1–141.
- LOWRY, J. K., and J. D. THOMAS. 1991. A new species of *Cerapus* from Cudjoe Channel, Lower Florida Keys, USA, with notes on male behaviour (Crustacea: Amphipoda: Corophioidea). *Journal of Natural History* 25(6): 1461–1467.
- LYONS, W. G. 1970. Scyllarid lobsters (Crustacea, Decapoda). *Memoirs of the Hourglass Cruises* 1(4): 1–74.
- LYONS, W. G., D. G. BARBER, S. M. FOSTER, F. S. KENNEDY, JR., and G. R. MILANO. 1981. The spiny lobster, *Panulirus argus*, in the middle and upper Florida Keys. Population structure, seasonal dynamics and reproduction. *Florida Marine Research Publications* 38: 1–38.

- LYONS, W. G., S. P. COBB, D. K. CAMP, J. A. MOUNTAIN, T. SAVAGE, L. LYONS, and E. A. JOYCE, JR. 1971. Preliminary inventory of marine invertebrates collected near the electrical generating plant, Crystal River, Florida, in 1969. Florida Department of Natural Resources Marine Research Laboratory, Professional Papers Series 14: 1–45.
- LYONS, W. G., and S. B. COLLARD. 1974. Benthic invertebrate communities of the eastern Gulf of Mexico. Proceedings of Marine Environmental Implications of Offshore Drilling in the Eastern Gulf of Mexico. Conference/Workshop. Florida Institute of Oceanography, St. Petersburg, Florida: 157–165.
- MacPHERSON, E. 1988. Revision of the family Lithodidae Samouelle, 1819 (Crustacea, Decapoda, Anomura) in the Atlantic Ocean. *Monografías de Zoología Marina* 2: 1–153.
- MAHONEY, B. M. S., and R. J. LIVINGSTON. 1982. Seasonal fluctuations of benthic macrofauna in the Apalachicola estuary, Florida. The role of predation. *Marine Biology* (Berlin) 69(2): 207–214.
- MAIN, K. L. 1987. Predator avoidance in seagrass meadows: prey behavior, microhabitat selection, and cryptic coloration. *Ecology* 68(1): 170–180.
- MANNING, R. B. 1961a. Notes on the caridean shrimp, *Rhynchocinetes rigens* Gordon (Crustacea, Decapoda), in the western Atlantic. *Notulae Naturae of the Academy of Natural Sciences of Philadelphia* 348: 1–7.
- MANNING, R. B. 1961b. A redescription of the palaeomonid shrimp, *Leander paulensis* Ortmann, based on material from Florida. *Bulletin of Marine Science of the Gulf and Caribbean* 11(4): 525–536.
- MANNING, R. B. 1961c. Some growth changes in the stone crab, *Menippe mercenaria* (Say). *Quarterly Journal of the Florida Academy of Sciences* 23(4): 273–277.
- MANNING, R. B. 1963a. The east American species of *Gnathophyllum* (Decapoda, Caridea), with the description of a new species. *Crustaceana* 5(1): 47–63.
- MANNING, R. B. 1963b. A new species of *Lysiosquilla* (Crustacea, Stomatopoda) from the northern Straits of Florida. *Bulletin of Marine Science of the Gulf and Caribbean* 13(1): 54–57.
- MANNING, R. B. 1969. Stomatopod Crustacea of the western Atlantic. *Studies in Tropical Oceanography*, Miami 8: viii + 380 pp.
- MANNING, R. B. 1970. *Mithrax* (*Mithraculus*) *commensalis*, a new West Indian spider crab (Decapoda, Majidae) commensal with a sea anemone. *Crustaceana* 19(2): 157–160, 1 pl.
- MANNING, R. B. 1978. Lobsters. 45 unnumbered pp. in W. Fischer, ed. *FAO Species Identification Sheets for Fishery Purposes*. Western Central Atlantic (Fishing Area 31) 6: (unnumbered pages).
- MANNING, R. B. 1980. The superfamilies, families, and genera of Recent stomatopod Crustacea, with diagnoses of six new families. *Proceedings of the Biological Society of Washington* 93(2): 362–372.
- MANNING, R. B. 1987. Notes on western Atlantic Callianassidae (Crustacea: Decapoda: Thalassinidea). *Proceedings of the Biological Society of Washington* 100(2): 386–401.
- MANNING, R. B. 1988. Notes on albuneid crabs (Crustacea: Decapoda: Albuneidae) from the central east coast of Florida. *Proceedings of the Biological Society of Washington* 101(3): 626–632.
- MANNING, R. B. 1992a. A new genus for *Corallianassa xutha* Manning (Crustacea: Decapoda: Callianassidae). *Proceedings of the Biological Society of Washington* 105(3): 571–574.
- MANNING, R. B. 1992b. *Processa vossi*, new species of caridean shrimp from Florida (Crustacea: Decapoda: Processidae). *Bulletin of Marine Science* (1991) 49(1–2): 552–557.
- MANNING, R. B. 1993. Three genera removed from the synonymy of *Pinnotheres* Bosc, 1802 (Brachyura: Pinnotheridae). *Proceedings of the Biological Society of Washington* 106(3): 523–531.
- MANNING, R. B. 1995. Stomatopod Crustacea of Vietnam: The legacy of Raoul Serène. *Crustacean Research*, Special Number 4: viii + 339 pp.
- MANNING, R. B., and D. K. CAMP. 1981. A review of the *Platysquilla* complex (Crustacea, Stomatopoda, Nannosquillidae), with the designation of two new genera. *Proceedings of the Biological Society of Washington* 94(2): 591–597.

- MANNING, R. B., and D. K. CAMP. 1989. Additional records for an Atlantic reef lobster *Enoplometopus antillensis* Lutken, 1865 (Crustacea: Decapoda: Enoplometopidae). *Proceedings of the Biological Society of Washington* 102(2): 411–417.
- MANNING, R. B., and D. K. CAMP. 1993. Erythroscuilloidea, a new superfamily, and Tetrasquillidae, a new family of stomatopod crustaceans. *Proceedings of the Biological Society of Washington* 106(1): 85–91.
- MANNING, R. B., and F. A. CHACE, JR. 1971. Shrimps of the family Processidae from the northwestern Atlantic Ocean (Crustacea: Decapoda: Caridea). *Smithsonian Contributions to Zoology* 89: ii + 41 pp.
- MANNING, R. B., and F. A. CHACE, JR. 1990. Decapod and stomatopod Crustacea from Ascension Island, South Atlantic Ocean. *Smithsonian Contributions to Zoology* 503: v + 91 pp.
- MANNING, R. B., and D. L. FELDER. 1986. The status of the Callianassid genus *Callichirus* Stimpson, 1866 (Crustacea: Decapoda: Thalassinidea). *Proceedings of the Biological Society of Washington* 99(3): 437–443.
- MANNING, R. B., and D. L. FELDER. 1989. The *Pinnixa cristata* complex in the western Atlantic with a description of two new species (Crustacea: Decapoda: Pinnotheridae). *Smithsonian Contributions to Zoology* 473: iv + 26 pp.
- MANNING, R. B., and D. L. FELDER. 1991. Revision of the American Callianassidae (Crustacea: Decapoda: Thalassinidea). *Proceedings of the Biological Society of Washington* 104(4): 764–792.
- MANNING, R. B., and D. L. FELDER. 1992. *Gilvossius*, a new genus of callianassid shrimp from the eastern United States. *Bulletin of Marine Science* (1991) 49(1–2): 558–561.
- MANNING, R. B., and D. L. FELDER. 1995. Description of the ghost shrimp *Sergio mericeae*, a new species from south Florida, with reexamination of *S. guassutina* (Crustacea: Decapoda: Callianassidae). *Proceedings of the Biological Society of Washington* 108(2): 266–280.
- MANNING, R. B., and R. W. HEARD. 1986. Additional records for *Callianassa rathbunae* from Florida and the Bahamas (Crustacea: Decapoda: Callianassidae). *Proceedings of the Biological Society of Washington* 99(2): 347–349.
- MANNING, R. B., and R. W. HEARD. 1997. Stomatopod crustaceans from the Carolinas and Georgia, southeastern United States. *Gulf Research Reports* 9(4): 303–320.
- MANNING, R. B., and L. B. HOLTHUIS. 1981. West African brachyuran crabs (Crustacea: Decapoda). *Smithsonian Contributions to Zoology* 306: xi + 379 pp.
- MANNING, R. B., and L. B. HOLTHUIS. 1984. *Geryon fenneri*, a new deep-water crab from Florida (Crustacea: Decapoda: Geryonidae). *Proceedings of the Biological Society of Washington* 97(3): 666–673.
- MANNING, R. B., and R. LEMAITRE. 1993. *Sergio*, a new genus of ghost shrimp from the Americas (Crustacea: Decapoda: Callianassidae). *Nauplius (Rio Grande)* 1: 39–43.
- MANNING, R. B., and A. J. PROVENZANO, JR. 1963. Studies on development of stomatopod Crustacea I. Early larval stages of *Gonodactylus oerstedii* Hansen. *Bulletin of Marine Science of the Gulf and Caribbean* 13(3): 467–487.
- MANNING, R. B., and M. L. REAKA. 1989. Preliminary observations on the biology of *Coronis scolopendra* at Fort Pierce, Florida. Pp. 213–219 in E. A. Ferrero, ed. *Biology of Stomatopods. Selected Symposia and Monographs U.Z.I. 3*, Mucchi, Modena.
- MARCHAND, L. J. 1946. The Saber Crab, *Platychirograpsus typicus* Rathbun, in Florida: A case of accidental dispersal. *Journal of the Florida Academy of Sciences*: 93–100.
- MARKHAM, J. C. 1978a. Bopyrid isopods parasitizing hermit crabs in the northwestern Atlantic Ocean. *Bulletin of Marine Science* 28(1): 102–117.
- MARKHAM, J. C. 1978b. A new genus and species of bopyrid isopod parasitic on the western Atlantic porcellanid *Pachycheles ackleianus* A. Milne Edwards. *Proceedings of the Biological Society of Washington* 91(2): 483–489.
- MARKHAM, J. C. 1985. A review of the bopyrid isopods infesting caridean shrimps in the northwestern Atlantic Ocean, with special reference to those collected during the Hourglass Cruises in the Gulf of Mexico. *Memoirs of the Hourglass Cruises* 7(3): 1–156.
- MARKHAM, J. C. 1988. Descriptions and revisions of some species of Isopoda Bopyridae of the north west-

- ern Atlantic Ocean. Zoologische Verhandelingen (Leiden) 246: 1–63.
- MARSHALL, M. J. 1985. Stability in an assemblage of caridean and penaeid shrimps inhabiting an intertidal *Thalassia* bed. Ph.D. Dissertation, University of Florida, Gainesville: vii + 139 pp.
- MARTIN, J. W. 1984. Notes and bibliography on the larvae of xanthid crabs, with a key to the known xanthid zoeas of the western Atlantic and Gulf of Mexico. Bulletin of Marine Science 34(2): 220–239.
- MARTIN, J. W. 1990. Crabs of the family Homolodromiidae, 2. *Dicranodromia felderi*, new species, from the western Atlantic, with notes on the type series of *D. ovata* A. Milne Edwards, 1880. Journal of Crustacean Biology 10(4): 708–720.
- MARTIN, J. W. 1994. Crabs of the family Homolodromiidae (Crustacea: Decapoda: Brachyura), 5. *Dicranodromia spinosa*, a new species from the western Atlantic. Proceedings of the Biological Society of Washington 107(3): 451–457.
- MARTIN, J. W., and L. G. ABELE. 1986. Notes on male pleopod morphology in the brachyuran crab family Panopeidae Ortmann, 1893, *sensu* Guinot (1978) (Decapoda). Crustaceana 50(2): 182–198.
- MARTIN, J. W., F. M. TRUESDALE, and D. L. FELDER. 1985. Larval development of *Panopeus bermudensis* Benedict and Rathbun, 1891 (Brachyura, Xanthidae) with notes on zoeal characters in xanthid crabs. Journal of Crustacean Biology 5(1): 84–105.
- MARTIN, J. W., F. M. TRUESDALE, and D. L. FELDER. 1988. The megalopa stage of the Gulf stone crab, *Menippe adina* Williams and Felder, 1986, with a comparison of megalopae in the genus *Menippe*. Fishery Bulletin (U.S.) 86(2): 289–297.
- MASON, W. T., JR. 1991. A survey of benthic invertebrates in the Suwannee River, Florida. Environmental Monitoring and Assessment 16(2): 163–188.
- MASON, W. T., JR., R. A. MATTSON, and J. H. EPLER. 1994. Benthic invertebrates and allied macrofauna in the Suwannee River and estuary ecosystem, Florida. Florida Scientist 57(4): 141–160.
- MASON, W. T., JR., and S. A. ZENGEL. 1996. Foods of juvenile spotted seatrout in seagrasses at Seahorse Key, Florida. Gulf of Mexico Science 1996(2): 89–104.
- MAYO, B. S. 1973. A review of the genus *Cancellus* (Crustacea: Diogenidae) with the description of a new species from the Caribbean Sea. Smithsonian Contributions to Zoology 150: iii + 63 pp.
- MAYO, B. S. 1974. The systematics and distribution of the deep-sea genus *Munidopsis* (Crustacea, Galatheididae) in the western Atlantic Ocean. Ph.D. Dissertation, University of Miami (Florida). Coral Gables: xii + 432 pp.
- McCAIN, J. C. 1968. The Caprellidae (Crustacea: Amphipoda) of the western North Atlantic. United States National Museum Bulletin 278: vi + 147 pp.
- McCLENDON, J. F. 1911. On adaptations in structure and habits of some marine animals of Tortugas, Florida. Papers from the Tortugas Laboratory, Carnegie Institution of Washington 3: 57–62, pls. 1, 2.
- McCLURE, M. R. 1995. *Alpheus angulatus*, a new species of snapping shrimp from the Gulf of Mexico and northwestern Atlantic, with a redescription of *A. heterochaelis* Say, 1818 (Decapoda: Caridea: Alpheidae). Proceedings of the Biological Society of Washington 108(1): 84–97.
- McCLURE, M. R., and M. K. WICKSTEN. 1997. Morphological variation of species of the edwardsii group of *Alpheus* in the northern Gulf of Mexico and northwestern Atlantic (Decapoda: Caridea: Alpheidae). Journal of Crustacean Biology 17(3): 480–487.
- McDERMOTT, J. J., and R. GIBSON. 1993. *Carcinonemertes pinnotheridophila* sp. nov. (Nemertea, Enopla, Carcinonemertidae) from the branchial chambers of *Pinnixa chaetoptera* (Crustacea, Decapoda, Pinnotheridae): Description, incidence and biological relationships with the host. Hydrobiologia 266(1–3): 57–80.
- McIVOR, C. C., and T. J. SMITH, III. 1995. Differences in the crab fauna in mangrove areas at a southwest Florida and a northeast Australia location: Implications for leaf litter processing. Estuaries 18(4): 591–597.
- McKINNEY, L. D. 1978a. Amphilochidae (Crustacea: Amphipoda) from the western Gulf of Mexico and Caribbean Sea. Gulf Research Reports 6(2): 137–143.
- McKINNEY, L. D. 1978b. New species of amphipods from the western Gulf of Mexico. Contributions in Marine Science 21: 133–159.
- McKINNEY, L. D. 1979. Liljeborgiid amphipods from

- the Gulf of Mexico and Caribbean Sea. *Bulletin of Marine Science* 29(2): 140–154.
- McKINNEY, L. D. 1980a. Four unusual amphipods from the Gulf of Mexico and Caribbean Sea. *Proceedings of the Biological Society of Washington* 93(1): 83–103.
- McKINNEY, L. D. 1980b. The genus *Photis* (Crustacea: Amphipoda) from the Texas coast with the description of a new species, *Photis melanicus*. *Contributions in Marine Science* 23: 57–61.
- McLAUGHLIN, P. A. 1975. On the identity of *Pagurus brevidactylus* (Stimpson) (Decapoda: Paguridae), with the description of a new species of *Pagurus* from the western Atlantic. *Bulletin of Marine Science* 25(3): 359–376.
- McLAUGHLIN, P. A. 1981a. Revision of *Pylopagurus* and *Tomopagurus* (Crustacea: Decapoda: Paguridae), with the descriptions of new genera and species. *Bulletin of Marine Science* 31(1): 1–30.
- McLAUGHLIN, P. A. 1981b. Revision of *Pylopagurus* and *Tomopagurus* (Crustacea: Decapoda: Paguridae), with the descriptions of new genera and species: Part II. *Rodochirus* McLaughlin and *Phimochirus* McLaughlin. *Bulletin of Marine Science* 31(2): 329–365.
- McLAUGHLIN, P. A. 1988. The rediscovery of *Ceratopagurus Yokoya* and a new genus for *Pagurus piercei* Wass (Decapoda: Paguroidea: Paguridae). *Crustaceana* 55(3): 257–267.
- McLAUGHLIN, P. A., and R. H. GORE. 1988. Studies on the *Provenzanoi* and other pagurid groups: I. The larval stages of *Pagurus maclaughlinae* García-Gómez, 1982 (Decapoda: Anomura: Paguridae), reared under laboratory conditions. *Journal of Crustacean Biology* 8(2): 262–282.
- McLAUGHLIN, P. A., and A. J. PROVENZANO, JR. 1974a. Hermit crabs of the genus *Paguristes* (Crustacea: Decapoda: Diogenidae) from the western Atlantic. Part I. The *Paguristes tortugae* complex, with notes on variation. *Bulletin of Marine Science* 24(1): 165–234.
- McLAUGHLIN, P. A., and A. J. PROVENZANO, JR. 1974b. Hermit crabs of the genus *Paguristes* (Crustacea: Decapoda: Diogenidae) from the western Atlantic. Part II. Descriptions of six new species. *Bulletin of Marine Science* 24(4): 885–938.
- McLAY, C. L. 1993. Crustacea Decapoda: the sponge crabs (Dromiidae) of New Caledonia and the Philippines with a review of the genera. *Memoirs du Muséum national d'Histoire naturelle (Paris)* 156: 111–251.
- McMAHAN, M. R. 1967. The larval development of *Neopanope texana texana* (Stimpson) (Xanthidae). Florida Board of Conservation, Leaflet Series: Volume II—Immature Invertebrates 2: 1–16.
- McMILLEN-JACKSON, A. L., T. M. BERT, and P. STEELE. 1994. Population genetics of the blue crab *Callinectes sapidus*: modest population structuring in a background of high gene flow. *Marine Biology (Berlin)* 118: 53–65.
- McNULTY, J. K., R. C. WORK, and H. B. MOORE. 1962. Level sea bottom communities in Biscayne Bay and neighboring areas. *Bulletin of Marine Science of the Gulf and Caribbean* 12(2): 204–233.
- McSWEENEY, E. S. 1968. A systematic study of five species of Tanaidacea (Crustacea: Malacostraca) collected in southern Florida. M.S. Thesis, University of Miami (Florida). Coral Gables.
- McSWEENEY, E. S. 1982. A new *Pagurapseudes* (Crustacea: Tanaidacea) from southern Florida. *Bulletin of Marine Science* 32(2): 455–466.
- MENENDEZ, R. J. 1987. Vertical zonation of the xanthid mud crabs *Panopeus obesus* and *Panopeus simpsoni* on oyster reefs. *Bulletin of Marine Science* 40(1): 73–77.
- MENZEL, R. W. 1971. Checklist of the marine fauna and flora of the Apalachee Bay and the St. George's Sound area. The Department of Oceanography, Florida State University: 1–126.
- MENZIES, R. J., and W. L. KRUCZYNSKI. 1983. Isopod Crustacea (exclusive of Epicaridea). *Memoirs of the Hourglass Cruises* 6(1): 1–126.
- MIKKELSEN, P. M. 1981. Euphausiacean crustaceans from the Indian River region of Florida 1. Systematics of the *Stylochieron longicorne* species group with emphasis on reproductive morphology. *Proceedings of the Biological Society of Washington* 94(4): 1174–1204.
- MIKKELSEN, P. M. 1987. The Euphausiacea of eastern Florida (Crustacea: Malacostraca). *Proceedings of the Biological Society of Washington* 100(2): 275–295.
- MIKKELSEN, P. M., and R. BIELER. 1989. Biology and comparative anatomy of *Divariscintilla yoyo* new species

and *Divariscintilla troglodytes* new species, two new species of Galeommatidae (Bivalvia) from stomatopod burrows in eastern Florida. *Malacologia* 31(1): 175–196.

MIKKELSEN, P. M., and R. BIELER. 1992. Biology and comparative anatomy of three new species of commensal Galeommatidae, with a possible case of mating behavior in bivalves. *Malacologia* 34(1–2): 1–24.

MILLER, M. A. 1968. Isopoda and Tanaidacea from bouys in coastal waters of the continental United States, Hawaii, and the Bahamas (Crustacea). *Proceedings of the United States National Museum* 125(3652): 1–53.

MILNE EDWARDS, A. 1880. Reports on the results of dredging, under the supervision of Alexander Agassiz in the Gulf of Mexico and in the Caribbean Sea, 1877, '78, '79 by the United States Coast Survey steamer "Blake"... VIII.—Études préliminaires sur les Crustacés. *Bulletin of the Museum of Comparative Zoology at Harvard College* 8(1): 1–68, 2 pls.

MILNE EDWARDS, A. 1881. Description de quelques Crustacés Macroures provenant des grandes profondeurs de la Mer des Antilles. *Annales des Sciences Naturelles, Zoologie* (6)11: 1–16.

MILNE EDWARDS, A., AND E. L. BOUVIER. 1893. Reports of the results of dredging under the supervision of Alexander Agassiz in the Gulf of Mexico (1877–78), in the Caribbean Sea (1878–79), and along the Atlantic coast of the United States (1880), by the U. S. Coast Survey steamer "Blake"... XXXIII. Description des crustacés de la famille des paguriens recueillis pendant l'expédition. *Memoirs of the Museum of Comparative Zoology at Harvard College* 14(3): 1–172, 12 pls.

MILNE EDWARDS, A., AND E. L. BOUVIER. 1894. Considérations générales sur la famille des galathéidés. *Annales des Sciences Naturelles, Zoologie* (7)16: 191–327.

MILNE EDWARDS, A., AND E. L. BOUVIER. 1897. Reports on the results of dredging under the supervision of Alexander Agassiz in the Gulf of Mexico (1877–78), in the Caribbean Sea (1878–79), and along the Atlantic coast of the United States (1880) by the U. S. Coast Survey steamer "Blake"... XXXV. Description des crustacés de la famille des galathéidés recueillis pendant l'expédition. *Memoirs of the Museum of Comparative Zoology at Harvard College* 19(2): 1–141, 12 pls.

MILNE EDWARDS, A., AND E. L. BOUVIER. 1900.

Crustacés décapodes. Première partie. Brachyures et anomoures. In *Expéditions scientifiques du Travailleur et du Talisman pendant les années 1880, 1881, 1882, 1883*. Masson et Cie, ed. Paris: 1–396, 32 pls., (pls. 1–7 colored).

MILNE EDWARDS, A., AND E. L. BOUVIER. 1902. Reports of the results of dredging under the supervision of Alexander Agassiz in the Gulf of Mexico (1877–78), in the Caribbean Sea (1878–79), and along the Atlantic coast of the United States (1880), by the U. S. Coast Survey steamer "Blake"... XXXIX. Les dromiacés et oxystomes. *Memoirs of the Museum of Comparative Zoology at Harvard College* 27(1): 1–127, 25 pls.

MILNE EDWARDS, A., AND E. L. BOUVIER. 1909. Reports on the results of dredging under the supervision of Alexander Agassiz in the Gulf of Mexico (1877–78), in the Caribbean Sea (1878–79), and along the Atlantic Coast of the United States (1880), by the U. S. Coast Survey steamer "Blake"... XLIV. Le péneides et sténopides. *Memoirs of the Museum of Comparative Zoology at Harvard College* 27(3): 179–274, 9 pls.

MILNE EDWARDS, A., AND E. L. BOUVIER. 1923. Reports on the results of dredging under the supervision of Alexander Agassiz in the Gulf of Mexico (1877–78), in the Caribbean Sea (1878–79), and along the Atlantic coast of the United States (1880), by the U. S. Coast Survey steamer "Blake"... XLVII. Les porcellanides et les brachyures. *Memoirs of the Museum of Comparative Zoology at Harvard College* 47(4): 289–395, 12 pls.

MIZZAN, L. 1991. Presence of swimming crabs of the genus *Callinectes* (Stimpson) (Decapoda: Portunidae) in the Venice Lagoon (North Adriatic Sea—Italy) first record of *Callinectes danae* Smith in European waters. *Bollettino del Museo Civico di Storia naturale di Venezia* 42: 31–43.

MIZZAN, L. 1993. Notes on presence and diffusion of *Dyspanopeus sayi* (Smith, 1869) (Crustacea, Decapoda, Xanthidae) in the Venetian Lagoon. *Bollettino del Museo Civico di Storia naturale di Venezia*: 121–129.

MODLIN, R. F. 1984. Mysidacea from the Florida Middle Ground, northeast Gulf of Mexico, with descriptions of three new species of *Heteromysis* and a key to the Heteromysini of the western Atlantic. *Journal of Crustacean Biology* 4(2): 278–297.

MODLIN, R. F. 1987. *Heteromysis kensleyi* new species and *Heteromysis coralina* new species from the shallow waters off Looe Key, Florida (Mysidacea: Heteromysini).

- Proceedings of the Biological Society of Washington 100(3): 653–658.
- MOE, M. A. 1991. Lobsters: Florida, Bahamas, Caribbean. Green Turtle Publications, Plantation, Florida. 510 pp.
- MOOK, D. H. 1980. Seasonal variation in species composition of recently settled fouling communities along an environmental gradient in the Indian River Lagoon, Florida. *Estuarine, Coastal and Shelf Science* 11: 573–581.
- MOOK, D. H. 1981. Effects of disturbance and initial settlement on fouling community structure. *Ecology* 62(3): 522–526.
- MORGAN, S. G., and J. W. GOY. 1987. Reproduction and larval development of the mantis shrimp *Gonodactylus bredini* (Crustacea: Stomatopoda) maintained in the laboratory. *Journal of Crustacean Biology* 7(4): 595–618.
- MÜLLER, H.-G. 1989. Redescription, synonymy, and ecology of *Limnoria simulata* Menzies 1957 from the Caribbean Sea of N-Colombia (Crustacea: Isopoda: Limnoriidae). *Senckenbergiana biologica* 69(4/6): 397–403.
- MÜLLER, H.-G. 1993. Arcturidae (Isopoda) from the Santa Marta area, northern Colombia, with a review of the shallow-water species from the Caribbean Sea and Gulf of Mexico. *Mitteilungen aus dem Zoologischen Museum in Berlin* 69(2): 317–337.
- MURADIAN-CIAMICIAN, Z. 1980. On some species belonging to the genus *Campylaspis* (Cumacea, Nannastacidae) from the collections of the Natural History Museum "Grigore Antipa." *Travaux du Museum d'Histoire naturelle "Grigore Antipa"* 21: 73–88.
- MYERS, A. A. 1977a. Studies on the genus *Lembos* Bate, V. Atlantic species: *L. smithi* (Holmes), *L. brunneomaculatus* sp. nov., *L. minimus* sp. nov., *L. unifasciatus* sp. nov. *Bollettino del Museo Civico di Storia Naturale di Verona* 4: 95–124.
- MYERS, A. A. 1977b. Studies on the genus *Lembos* Bate, VI. Atlantic species: *L. dentischium* sp. nov., *L. kunkelae* sp. nov., *L. rectangulus* sp. nov., *L. unicornis* Bynum and Fox. *Bollettino del Museo Civico di Storia Naturale di Verona* 4: 125–154.
- MYERS, A. A. 1981. Amphipod Crustacea. I. Family Aoridae. *Memoirs of the Hourglass Cruises* 5(5): 1–75.
- MYERS, A. A. 1988. A cladistic and biogeographic analysis of the Aorinae subfamily nov. *Crustaceana*, Supplement 13: 167–192.
- MYERS, A. A., and J. LYONS. 1987. A re-evaluation of the South African species of *Lemboides* Stebbing and *Lembos* Bate (Amphipoda, Aoridae) described by K. H. Barnard (1916). *Annals of the South African Museum* 97(9): 267–282.
- NELSON, W. G. 1980. A comparative study of amphipods in seagrasses from Florida to Nova Scotia. *Bulletin of Marine Science* 30(1): 80–89.
- NELSON, W. G. 1981a. Experimental studies of decapod and fish predation on seagrass macrobenthos. *Marine Ecology Progress Series* 5(2): 141–150.
- NELSON, W. G. 1981b. A new species of the amphipod genus *Gammaropsis* from the southeastern United States (Photidae). *Proceedings of the Biological Society of Washington* 93(4): 1223–1229.
- NELSON, W. G. 1986. Predation and prey population variation in a high energy sand beach macrofaunal community. *Ophelia* 26: 305–316.
- NELSON, W. G. 1995. Amphipod crustaceans of the Indian River lagoon: current status and threats to biodiversity. *Bulletin of Marine Science* 57(1): 143–152.
- NELSON, W. G., K. D. CAIRNS, and R. W. VIRNSTEIN. 1982. Seasonality and spatial patterns of seagrass associated amphipods of the Indian River lagoon, Florida. *Bulletin of Marine Science* 32(1): 121–129.
- NELSON, W. G., and M. A. CAPONE. 1990. Experimental studies of predation on polychaetes associated with seagrass beds. *Estuaries* 13(1): 51–58.
- NELSON, W. G., and L. DEMETRIADES. 1992. Peracarids associated with sabellariid worm rock, *Phragmatopoma lapidosa* Kinberg, at Sebastian Inlet, Florida. *Journal of Crustacean Biology* 12(4): 647–654.
- NGOC-HO, N. 1989. Description des trois espèces nouvelles de la famille des Upogebiidae (Crustacea, Thalassinidea). *Bulletin du Muséum national d'Histoire naturelle (Paris), Section A, Series 4*, 11(4): 865–878.
- NICKELSEN, G. L. 1976. Composition and distribution of epifauna on prop roots of *Rhizophora mangle* L. in

- Lake Surprise, Florida. M.S. Thesis, Florida Atlantic University, Boca Raton, Florida: ix + 70 pp.
- NOVAK, A., and M. SALMON. 1974. *Uca panacea*, a new species of fiddler crab from the Gulf coast of the United States. *Proceedings of the Biological Society of Washington* 87(28): 313–326.
- ODUM, W. E., and E. J. HEALD. 1972. Trophic analyses of an estuarine mangrove community. *Bulletin of Marine Science* 22(3): 671–738.
- OKUNO, J. 1996. *Cinterohynchus manningi*, a new shrimp (Crustacea: Decapoda: Caridea: Rhynchocinetidae) from the western Atlantic. *Proceedings of the Biological Society of Washington* 109(4): 725–730.
- OMHOLT, P. E., and R. W. HEARD. 1982. *Cyclaspis bacescui*, new species (Cumacea: Bodotriidae) from the eastern Gulf of Mexico. *Journal of Crustacean Biology* 2(1): 120–129.
- ORTIZ, M. 1979. Contribución al estudio de los anfípodos (Gammaridea) del Mediterráneo Americano. *Ciencias, Serie 8. Investigaciones Marinas* 45: 1–16.
- ORTIZ, M. 1991. Amphipod Crustacea. II. Family Bateiidae. *Memoirs of the Hourglass Cruises* 8(1): 1–31.
- ORTIZ TOUZET, M. 1979. Lista de especies y bibliografía de los anfípodos (Crustacea: Amphipoda) del Mediterráneo Americano. *Ciencias, Serie 8. Investigaciones Marinas* 43: 1–40.
- PEARSE, A. S. 1908. Descriptions of four new species of amphipodous Crustacea from the Gulf of Mexico. *Proceedings of the United States National Museum* 34(1594): 27–32.
- PEARSE, A. S. 1912. Notes on certain amphipods from the Gulf of Mexico, with descriptions of new genera and new species. *Proceedings of the United States National Museum* 43(1936): 369–379.
- PEARSE, A. S. 1932a. Observations on the parasites and commensals found associated with crustaceans and fishes at Dry Tortugas, Florida. *Papers from the Tortugas Laboratory of the Carnegie Institution of Washington* 28: 104–115.
- PEARSE, A. S. 1932b. Inhabitants of certain sponges at Dry Tortugas. *Papers from the Tortugas Laboratory of the Carnegie Institution of Washington* 28: 119–124, 2 pls.
- PEARSE, A. S. 1932c. Animals in brackish water ponds and pools at Dry Tortugas. *Papers from the Tortugas Laboratory of the Carnegie Institution of Washington* 28: 127–142, 3 pls.
- PEQUEGNAT, L. H. 1970. Deep-sea caridean shrimps with descriptions of six new species. Pp. 59–123 in W. E. Pequegnat and F. A. Chace, Jr., eds. *Contributions on the Biology of the Gulf of Mexico*. Texas A&M University Oceanographic Studies, Volume 1. Gulf Publishing Co., Houston.
- PEQUEGNAT, L. H., and R. W. HEARD. 1979. *Synalpheus agelas*, new species of snapping shrimp from the Gulf of Mexico and Bahama Islands (Decapoda: Caridea: Alpheidae). *Bulletin of Marine Science* 29(1): 110–116.
- PEQUEGNAT, L. H., and W. E. PEQUEGNAT. 1970. Deep-sea anomurans of superfamily Galattheoidea with descriptions of three new species. Pp. 125–170 in W. E. Pequegnat and F. A. Chace, Jr., eds. *Contributions on the Biology of the Gulf of Mexico*. Texas A&M University Oceanographic Studies, Volume 1. Gulf Publishing Co., Houston.
- PEQUEGNAT, W. E. 1970. Deep-water brachyuran crabs. Pp. 171–204 in W. E. Pequegnat and F. A. Chace, Jr., eds. *Contributions on the Biology of the Gulf of Mexico*. Texas A&M University Oceanographic Studies, Volume 1. Gulf Publishing Co., Houston.
- PÉREZ FARFANTE, I. 1969. Western Atlantic shrimps of the genus *Penaeus*. *Fishery Bulletin (U.S.)* 67(3): i–x, 461–591.
- PÉREZ FARFANTE, I. 1970. Diagnostic characters of juveniles of the shrimps *Penaeus aztecus aztecus*, *P. duorarum duorarum*, and *P. brasiliensis* (Crustacea, Decapoda, Penaeidae). U.S. Fish and Wildlife Service, Special Scientific Report—Fisheries 599: iii + 1–26.
- PÉREZ FARFANTE, I. 1971. Western Atlantic shrimps of the genus *Metapenaeopsis* (Crustacea, Decapoda, Penaeidae), with descriptions of three new species. *Smithsonian Contributions to Zoology* 79: 1–37.
- PÉREZ FARFANTE, I. 1977. American solenocerid shrimps of the genera *Hymenopenaeus*, *Haliporoides*, *Pleoticus*, *Hadropenaeus* new genus, and *Mesopenaeus* new genus. *Fishery Bulletin (U.S.)* 75(2): 261–346.
- PÉREZ FARFANTE, I. 1978. Shrimps and prawns. 46 unnumbered pp. in W. Fischer, ed. *FAO Species Identifi-*

- cation Sheets for Identification Purposes. Western Central Atlantic (Fishing Area 31) 6: (unnumbered pages).
- PÉREZ FARFANTE, I. 1980a. A new species of rock shrimp of the genus *Sicyonia* (Penaeoidea), with a key to the western Atlantic species. Proceedings of the Biological Society of Washington 93(3): 771–780.
- PÉREZ FARFANTE, I. 1980b. Revision of the penaeid shrimp genus *Penaeopsis* (Crustacea: Decapoda). Fishery Bulletin (U.S.) 77(4): 721–763.
- PÉREZ FARFANTE, I. 1988. Illustrated key to penaeoid shrimps of commerce in the Americas. NOAA Technical Reports NMFS 64: iv + 32 pp.
- PÉREZ FARFANTE, I., and H. R. BULLIS, JR. 1973. Western Atlantic shrimps of the genus *Solenocera* with description of a new species (Crustacea: Decapoda: Penaeidae). Smithsonian Contributions to Zoology 153: ii + 33 pp.
- PÉREZ FARFANTE, I., and B. KENSLEY. 1997. Penaeoid and sergestoid shrimps and prawns of the world: keys and diagnoses for the families and genera. Mémoires du Muséum national d'Histoire naturelle (Paris), tome 175. 233 pp.
- PETERS, K. M., and R. H. McMICHAEL, JR. 1987. Early life history of the red drum *Sciaenops ocellatus* (Pisces: Sciaenidae) in Tampa Bay, Florida. Estuaries 10(2): 92–107.
- PETRESCU, I. 1996. Cumaceans (Crustacea: Cumacea) from Abaco Island (Bahamas). Travaux du Muséum d'Histoire naturelle "Grigore Antipa" 36: 157–183.
- PETRESCU, I., T. M. ILIFFE, and S. M. SARBU. 1994. Contributions to the knowledge of cumaceans (Crustacea) from Jamaica. 2. Five new species of the genus *Cumella*. Travaux du Muséum d'Histoire naturelle "Grigore Antipa" 34: 347–367.
- PIRES, A. M. S. 1981. *Carpias harrietae* (Isopoda: Asellota), a new species from Florida. Crustaceana 40(2): 206–212.
- POHLE, G., and F. MARQUES. 1995. First zoea of *Dissodactylus glasselli* Rioja and new range and host records for species of *Dissodactylus* (Brachyura: Pinnotheridae), with a discussion of host-symbiont biogeography. Proceedings of the Biological Society of Washington 108(2): 247–253.
- POORE, G. C. B. 1994. A phylogeny of the families of Thalassinidea (Crustacea: Decapoda) with keys to families and genera. Memoirs of the Museum of Victoria 54(1): 79–120.
- POORE, G. C. B. 1997. A review of the thalassidean families Callianideidae Kossmann, Micheleidae Sakai, and Thomassiniidae de Saint Laurent (Crustacea, Decapoda) with descriptions of fifteen new species. Zoosystema 19(2–3): 345–420.
- POUPIN, J. 1994. The genus [sic] *Justitia* Holthuis, 1946, with the description of *J. chani* and *J. vericeli* spp. nov. (Crustacea: Decapoda: Palinuridea). Journal of Taiwan Museum 47(1): 37–56.
- POWERS, L. W. 1977. A catalogue and bibliography to the crabs (Brachyura) of the Gulf of Mexico. Contributions in Marine Science, Supplement to volume 20: 1–190.
- PRICE, W. W. 1979. Occurrence of *Mysidopsis almyra* (Mysidacea, Mysidae) on the east coast of Florida. Crustaceana 36(2): 194–196.
- PRICE, W. W. 1995. The taxonomy and distribution of Mysidacea in Tampa Bay, Florida. Florida Scientist 58(2): 247 (Abstract).
- PRICE, W. W., R. W. HEARD, and L. STUCK. 1994. Observations on the genus *Mysidopsis* Sars, 1864 with the designation of a new genus, *Americamysis*, and the descriptions of *Americamysis alleni* and *A. stucki* (Percarida: Mysidacea: Mysidae), from the Gulf of Mexico. Proceedings of the Biological Society of Washington 107(4): 680–698.
- PROVENZANO, A. J., JR. 1959. The shallow-water hermit crabs of Florida. Bulletin of Marine Science of the Gulf and Caribbean 9(4): 349–420.
- PROVENZANO, A. J., JR. 1961. Note on *Paguristes cadenati*, a hermit crab new to Florida. Quarterly Journal of the Florida Academy of Sciences 23(4): 325–327.
- PROVENZANO, A. J., JR. 1962a. The larval development of *Calcinus tibicen* (Herbst) (Crustacea, Anomura) in the laboratory. Biological Bulletin (Woods Hole) 123(1): 179–202.
- PROVENZANO, A. J., JR. 1962b. The larval development of the tropical land hermit *Coenobita clypeatus* (Herbst) in the laboratory. Crustaceana 4: 207–228.

- PROVENZANO, A. J., JR. 1963. The glaucothoes of *Petrochirus diogenes* (L.) and two species of *Dardanus* (Decapoda: Diogenidae). *Bulletin of Marine Science of the Gulf and Caribbean* 13(2): 242–261.
- PROVENZANO, A. J., JR. 1965. Two new West Indian hermit crabs of the genus *Paguristes* (Crustacea: Diogenidae). *Bulletin of Marine Science* 15(3): 726–736.
- PROVENZANO, A. J., JR., and A. L. RICE. 1964. The larval stages of *Pagurus marshi* Benedict (Decapoda, Anomura) reared in the laboratory. *Crustaceana* 7: 217–235.
- PROVENZANO, A. J., JR., and A. L. RICE. 1966. Juvenile morphology and the development of taxonomic characters in *Paguristes sericeus* A. Milne-Edwards (Decapoda, Diogenidae). *Crustaceana* 10(1): 53–69.
- RADER, R. B. 1994. Macroinvertebrates of the northern Everglades: species composition and trophic structure. *Florida Scientist* 57(1, 2): 22–33.
- RAFI, F., and D. R. LAUBITZ. 1990. The Idoteidae (Crustacea: Isopoda: Valvifera) of the shallow waters of the northeastern North Pacific Ocean. *Canadian Journal of Zoology* 68: 2649–2687.
- RAKOCINSKI, C. F., R. W. HEARD, S. E. LECROY, J. A. McLELLAND, and T. SIMONS. 1993. Seaward change and zonation of the sandy-shore macrofauna at Perdido Key, Florida, U.S.A. *Estuarine, Coastal and Shelf Science* 36: 81–104.
- RAKOCINSKI, C. F., R. W. HEARD, S. E. LECROY, J. A. McLELLAND, and T. SIMONS. 1996. Responses by macrobenthic assemblages to extensive beach restoration at Perdido Key, Florida, U.S.A. *Journal of Coastal Research* 12(1): 326–353.
- RATHBUN, M. J. 1918. The grapsoid crabs of America. *United States National Museum Bulletin* 97: xxii + 461 pp., 161 pls.
- RATHBUN, M. J. 1925. The spider crabs of America. *United States National Museum Bulletin* 129: xx + 613 pp., 283 pls.
- RATHBUN, M. J. 1930. The cancrivora crabs of America of the families Euryalidae, Portunidae, Atelecyclidae, Cancridae and Xanthidae. *United States National Museum Bulletin* 152: xvi + 609 pp., 230 pls.
- RATHBUN, M. J. 1931. New crabs from the Gulf of Mexico. *Journal of the Washington Academy of Sciences* 21(6): 125–129.
- RATHBUN, M. J. 1937. The oxystomatous and allied crabs of America. *United States National Museum Bulletin* 166: vi + 278 pp., 86 pls.
- REAMES, R. C., R. W. HEARD, and T. S. HOPKINS. 1982. *Zygopa michaelis* new record (Decapoda: Anomura: Albinidae) from the Gulf of Mexico. *Gulf Research Reports* 7(2): 171–174.
- REED, J. K., R. H. GORE, L. E. SCOTTO, and K. A. WILSON. 1982. Community composition, structure, areal and trophic relationships of decapods associated with shallow- and deep-water *Oculina varicosa* reefs. *Bulletin of Marine Science* 32(3): 761–786.
- REISH, D. J., and M. L. HALLISEY. 1983. A check-list of the benthic macroinvertebrates of Kennedy Space Center, Florida. *Florida Scientist* 46(3/4): 306–313.
- REY, J. R., and A. W. STONER. 1984. Macroinvertebrate associations on the egg masses of the sea hare, *Aplysia brasiliana* (Gastropoda: Opisthobranchia). *Estuaries* 7(2): 158–164.
- RICE, A. L., and A. J. PROVENZANO, JR. 1965. The zoeal stages and the glaucothoe of *Paguristes sericeus* A. Milne-Edwards (Anomura, Diogenidae). *Crustaceana* 8(3): 239–254.
- RICE, A. L., and A. J. PROVENZANO, JR. 1966. The larval development of the West Indian sponge crab *Dromidia antillensis* (Decapoda: Dromiidae). *Journal of Zoology, London* 149: 297–319.
- RICE, A. L., and A. J. PROVENZANO, JR. 1970. The larval stages of *Homola barbata* (Fabricius) (Crustacea, Decapoda, Homolidae) reared in the laboratory. *Bulletin of Marine Science* 20(2): 446–471.
- RICHARDSON, H. 1905. A monograph on the isopods of North America. *United States National Museum Bulletin* 54: liii + 727 pp.
- ROBERTS, M. H., JR. 1968. Larval development of the decapod *Euceramus praelongus* in laboratory culture. *Chesapeake Science* 9(2): 121–130.
- ROBERTS, M. H., JR. 1975. Description of a pea crab, *Pinnotheres chamae*, sp. nov. from the Jewel Box, *Chama congregata*. *Chesapeake Science* 16(4): 238–241.

- ROBERTS, T. W., and W. E. PEQUEGNAT. 1970. Deep-Water Decapod Shrimps of the Family Penaeidae. Pp. 21–57 in W. E. Pequegnat and F. A. Chace, Jr., eds. Contributions on the Biology of the Gulf of Mexico. Texas A&M University Oceanographic Studies, Volume 1. Gulf Publishing Co., Houston.
- ROBERTSON, P. B. 1968. The complete larval development of the sand lobster, *Scyllarus americanus* (Smith), (Decapoda, Scyllaridae) in the laboratory, with notes on larvae from the plankton. Bulletin of Marine Science 18(2): 294–342.
- ROBERTSON, P. B. 1969. The early larval development of the scyllarid lobster *Scyllarides aequinoctialis* (Lund) in the laboratory, with a revision of the larval characters of the genus. Deep-Sea Research 16: 557–586.
- ROBERTSON, P. B. 1978. A new species of asellote marine isopod, *Munna (Uromunna) hayesi* (Crustacea: Isopoda) from Texas. Contributions in Marine Science 21: 39–46.
- ROBERTSON, P. B., and C. R. SHELTON. 1978. Two new species of haustoriid amphipods (Crustacea: Amphipoda) from the northwestern Gulf of Mexico. Contributions in Marine Science 21: 47–62.
- ROCCATAGLIATA, D., and R. W. HEARD. 1995. Two species of *Oxyurostylis* (Crustacea: Cumacea: Diastylidae), *O. smithi* Calman, 1912 and *O. lecrovae*, a new species from the Gulf of Mexico. Proceedings of the Biological Society of Washington 108(4): 596–612.
- RODRIGUES, S. de A., and R. B. MANNING. 1992. First stage larva of *Coronis scolopendra* Latreille (Stomatopoda: Nannosquillidae). Journal of Crustacean Biology 12(1): 79–82.
- ROUSE, W. L. 1970. Littoral Crustacea from southwest Florida. Quarterly Journal of the Florida Academy of Sciences 32 (for 1969)(2): 127–152.
- SAINT LAURENT-DECHANCÉ, M. de. 1966. *Iridopagurus*, genre nouveau de Paguridae (Crustacés Décapodes) des mers tropicales américaines. Bulletin du Muséum national d'Histoire naturelle (Paris) (2)38(2): 151–173.
- SAINT LAURENT, M. de. 1988. Enoplometopoidea, nouvelle superfamille de crustacés décapodes Astacidea. Comptes Rendus de l'Académie des Sciences. Serie III. Sciences de la Vie 307(2): 59–62.
- SAINT LAURENT, M. de, and E. MacPHERSON. 1990. Les espèces atlantiques du genre *Eumunida* Smith, 1883 (Crustacea: Decapoda: Chirostyliidae). Journal of Natural History 24(3): 647–666.
- SAKAI, K. 1992. The families Callianideidae and Thalassinidae, with the description of two new subfamilies, one new genus and two new species (Decapoda, Thalassinidea). Naturalists 4: 1–33.
- SAKAI, K., and M. de SAINT LAURENT. 1989. A checklist of Axiidae (Decapoda, Crustacea, Thalassinidea, Anomura), with remarks and in addition descriptions of one new subfamily, eleven new genera and two new species. Naturalists 3: 1–104.
- SALMON, M. 1988. Ecology and behavior of fiddler crabs. Florida Naturalist 61(2): 5–7.
- SALOMAN, C. H. 1971. The shrimp *Leptalpheus forceps* in Old Tampa Bay, Florida. Quarterly Journal of the Florida Academy of Sciences 34(1): 77.
- SALOMAN, C. H. 1979. New records of caridean shrimps (Decapoda, Caridea) from the nearshore area of Panama City Beach, Florida, U.S.A. Crustaceana Supplement 5: 147–152.
- SALOMAN, C. H. 1981. Aspects of the biology of *Spillocuma salomani* (Cumacea: Boditriidae). Northeast Gulf Science 4(2): 99–104.
- SALOMAN, C. H., and S. P. NAUGHTON. 1978. Benthic macroinvertebrates inhabiting the swash zone of Panama City Beach, Florida. Northeast Gulf Science 2(1): 65–72.
- SANDIFER, P. A., and W. A. VAN ENGEL. 1972. Larval stages of the spider crab, *Anasimus latus* Rathbun, 1894 (Brachyura, Majidae, Inachinae) obtained in the laboratory. Crustaceana 23(2): 141–151.
- SANTOS, S. L., and J. L. SIMON. 1980a. Marine soft bottom community establishment following annual defaunation: larval or adult recruitment? Marine Ecology Progress Series 2(3): 235–242.
- SANTOS, S. L., and J. L. SIMON. 1980b. Response of soft bottom benthos to annual catastrophic disturbance in a southern Florida estuary. Marine Ecology Progress Series 3(4): 347–356.
- SASTRAKUSUMAH, S. 1971. A study of the food of juvenile migrating pink shrimp, *Penaeus duorarum* Burken-

road. University of Miami, Sea Grant Program, Technical Bulletin No. 9: vi + 37 pp.

SAY, T. 1817–18. An account of the Crustacea of the United States. *Journal of the Academy of Natural Sciences of Philadelphia* 1(1)(1817): 57–63, 65–80, 97–101, 155–169; 1(2)(1818): 235–253, 313–319, 374–401, 423–444, 445–458, pl. 4.

SCHMIDT, T. W. 1986. Food of young juvenile lemon sharks, *Negaprion brevirostris*, near Sandy Key, western Florida Bay. *Florida Scientist* 49(1): 7–10.

SCHMITT, W. L. 1924a. The macruran, anomuran and stomatopod Crustacea. Pp. 61–81 in *Bijdragen tot de Kennis der Fauna van Curaçao. Resultaten eener Reis van Dr. C. J. van der Horst in 1920. Bijdragen Tot de Dierkunde Uitgegeven door het Koninklijk Zoologisch Genootschap Natura Artis Maistra te Amsterdam* 23: pl. 8.

SCHMITT, W. L. 1924b. Report on the Macrura, Anomura and Stomatopoda collected by the Barbados-Antigua Expedition from the University of Iowa in 1918. *University of Iowa Studies in Natural History* 10(4): 65–99, 5 pls.

SCHMITT, W. L. 1930. Some observations on the Crustacea of the Tortugas, Florida. *Yearbook of the Carnegie Institution of Washington* 29: 343–346.

SCHMITT, W. L. 1931. Some carcinological results of the deeper water trawlings of the *Anton Dohrn*, including description of two new species of Crustacea. *Carnegie Institution Year Book* 30: 389–394.

SCHMITT, W. L. 1933. Four new species of decapod crustaceans from Porto Rico. *American Museum Novitates* 662: 1–9.

SCHMITT, W. L. 1935a. Crustacea Macrura and Anomura of Porto Rico and the Virgin Islands. *Scientific Survey of Porto Rico and the Virgin Islands, New York Academy of Sciences*, 15(2): 125–227.

SCHMITT, W. L. 1935b. Mud shrimps of the Atlantic Coast of North America. *Smithsonian Miscellaneous Collections* 93(2): 1–21, 4 pls.

SCHMITT, W. L. 1939. Decapod and other Crustacea collected on the presidential cruise of 1938 (with introduction and station data). *Smithsonian Miscellaneous Collections* 98(6): 1–29, 3 pls.

SCHMITT, W. L., J. C. McCAIN, and E. S. DAVIDSON. 1973. Decapoda I, Brachyura I, Family Pinnotheridae. In H.-E. Gruner and L. B. Holthuis (eds.). *Crustaceorum Catalogus* 3: 1–160.

SCHOTTE, M., and R. B. MANNING. 1993. Stomatopod Crustacea from Tobago, West Indies. *Proceedings of the Biological Society of Washington* 106(3): 566–581.

SCHRAM, F. R. 1986. *Crustacea*. Oxford University Press, Inc., New York. xiv + 606 pp.

SCHULTZ, G. A., and C. JOHNSON. 1984. Terrestrial isopod crustaceans from Florida (Oniscoidea). Tylidae, Ligiidae, Halophilosciidae, Philosciidae, and Rhyscotidae. *Journal of Crustacean Biology* 4(1): 154–171.

SCOTTO, L. E., and R. H. GORE. 1980. Larval development under laboratory conditions of the tropical spider crab *Mithrax (Mithraculus) coryphe* (Herbst, 1801) (Brachyura: Majidae). *Proceedings of the Biological Society of Washington* 93(3): 551–562.

SCOTTO, L. E., and R. H. GORE. 1981. The laboratory cultured zoeal stages of the coral gall forming crab *Troglocarcinus corallicola* (Brachyura: Hapalocarcinidae) and its familial position. *Journal of Crustacean Biology* 1(4): 486–505.

SEROV, P. A., and G. D. F. WILSON. 1995. A review of the Stenetriidae (Crustacea: Isopoda: Asellota). *Records of the Australian Museum* 47(1): 39–82.

SHAW, J. K., R. W. HEARD, JR., and T. S. HOPKINS. 1977. Notes on the biology of the Pontonine shrimp *Lipkebe holthuisi* Chace, with a description of the male. *Proceedings of the Biological Society of Washington* 90(2): 284–290.

SHAW, J. K., and T. S. HOPKINS. 1977. The distribution of the family Hapalocarcinidae (Decapoda, Brachyura) on the Florida Middle Ground with a description of *Pseudocryptochirus hypostegus* new species. Pp. 177–184 in *Proceedings, Third Annual Coral Reef Symposium (University of Miami) May 1977*.

SHERIDAN, P. F. 1978. Food habits of the bay anchovy, *Anchoa mitchilli*, in Apalachicola Bay, Florida. *Northeast Gulf Science* 2(2): 126–132.

SHERIDAN, P. F. 1979. Trophic resource utilization by three species of sciaenid fishes in a northwest Florida estuary. *Northeast Gulf Science* 3(1): 1–14.

- SHERIDAN, P. F. 1980. Three new species of *Melita* (Crustacea, Amphipoda), with notes on the amphipod fauna of the Apalachicola Estuary of northwest Florida. *Northeast Gulf Science* (1979) 3(2): 60–73.
- SHERIDAN, P. F. 1992. Comparative habitat utilization by estuarine macrofauna within the mangrove ecosystem of Rookery Bay, Florida. *Bulletin of Marine Science* 50(1): 21–39.
- SHERIDAN, P. F. 1997. Benthos of adjacent mangrove, seagrass and non-vegetated habitats in Rookery Bay, Florida, U.S.A. *Estuarine, Coastal and Shelf Science* 44: 455–469.
- SHERIDAN, P. F., and F. G. LEWIS, III. 1981. A comment upon the distribution of *Taphromysis louisianae* (Crustacea: Mysidacea) in Florida. *Northeast Gulf Science* 4(2): 141.
- SHERIDAN, P. F., and R. J. LIVINGSTON. 1983. Abundance and seasonality of infauna and epifauna inhabiting a *Halodule wrightii* meadow in Apalachicola Bay, Florida. *Estuaries* 6(4): 407–419.
- SHERIDAN, P. F., D. L. TRIMM, and B. M. BAKER. 1984. Reproduction and food habits of seven species of northern Gulf of Mexico fishes. *Contributions in Marine Science* 27: 175–204.
- SHINN, E. A. 1968. Burrowing in Recent lime sediments of Florida and the Bahamas. *Journal of Paleontology* 42(4): 879–894.
- SHIPP, R. L., and R. L. HOPKINS. 1978. Physical and biological observations of the northern rim of the De Soto Canyon made from a research submersible. *Northeast Gulf Science* 2(2): 113–121.
- SHOEMAKER, C. R. 1926. Amphipods of the family Bateidae in the United States National Museum. *Proceedings of the United States National Museum* 68(2626): 1–26.
- SHOEMAKER, C. R. 1930. Descriptions of two new amphipod crustaceans (Talitridae) from the United States. *Journal of the Washington Academy of Sciences* 20(6): 107–114.
- SHOEMAKER, C. R. 1933a. Amphipoda from Florida and the West Indies. *American Museum Novitates* 598: 1–24.
- SHOEMAKER, C. R. 1933b. Two new genera and six new species of Amphipoda from Tortugas. *Papers from the Tortugas Laboratory of the Carnegie Institution of Washington* 28: 245–256.
- SHOEMAKER, C. R. 1934. The amphipod genus *Corophium* on the east coast of America. *Proceedings of the Biological Society of Washington* 47: 23–32.
- SHOEMAKER, C. R. 1943. A new amphipod of the genus *Corophium* from Florida. *The Charleston Museum Leaflet No. 18*: 1–7.
- SHOEMAKER, C. R. 1945a. The amphipod genus *Photis* on the east coast of North America. *The Charleston Museum Leaflet* 22: 1–17.
- SHOEMAKER, C. R. 1945b. The amphipod genus *Uniola* on the east coast of America. *The American Midland Naturalist* 34: 446–465.
- SHOEMAKER, C. R. 1947. Further notes on the amphipod genus *Corophium* from the east coast of America. *Journal of the Washington Academy of Sciences* 37(2): 47–63.
- SHOEMAKER, C. R. 1956a. A new genus and two new species of amphipods from Dry Tortugas, Florida. *Journal of the Washington Academy of Sciences* 46: 61–64.
- SHOEMAKER, C. R. 1956b. Observations on the amphipod genus *Parhyale*. *Proceedings of the United States National Museum* 106(3372): 345–358.
- SIEG, J., and M. DOJIRI. 1989. Remarks on *Araphura* Bird & Holdich (Crustacea, Tanaidacea) and allied genera, including descriptions of three new species. *Zoologica Scripta* 18(1): 115–137.
- SIEG, J., and R. W. HEARD. 1983. Tanaidacea (Crustacea: Peracarida) of the Gulf of Mexico. III. On the occurrence of *Teleotanais gerlachi* Lang, 1956 (Nototanaidae) in the eastern Gulf. *Gulf Research Reports* 7(3): 267–271.
- SIEG, J., and R. W. HEARD. 1985. Tanaidacea (Crustacea: Peracarida) of the Gulf of Mexico. IV. On *Nototanoides trifurcatus* gen. nov., sp. nov., with a key to the genera of the Nototanaidae. *Gulf Research Reports* 8(1): 51–62.
- SIEG, J., and R. W. HEARD. 1988. Tanaidacea (Crustacea: Peracarida) of the Gulf of Mexico. V. The family Pseudotanaidae from less than 200 meters, with the description of *Pseudotanais mexikolpos*, n. sp. and a key to

the known genera and species of the world. *Proceedings of the Biological Society of Washington* 101(1): 39–59.

SIEG, J., and R. W. HEARD. 1989. Tanaidacea (Crustacea: Peracarida) of the Gulf of Mexico. VI. On the genus *Mesotanais* Dollfus, 1897 with descriptions of two new species, *M. longisetosus* and *M. vadicola*. *Gulf Research Reports* 8(2): 73–95.

SIEG, J., R. W. HEARD, and J. T. OGLE. 1982. Tanaidacea (Crustacea: Peracarida) of the Gulf of Mexico 2. The occurrence of *Halmyrapseudes bahamensis* (Apseudidae) in the eastern Gulf, with redescription and ecological notes. *Gulf Research Reports* 7(2): 105–113.

SIEG, J., and R. N. WINN. 1978. Keys to suborders and families of Tanaidacea (Crustacea). *Proceedings of the Biological Society of Washington* 91(4): 840–846.

SIEG, J., and R. N. WINN. 1981. The Tanaidacea (Crustacea; Tanaidacea) of California, with a key to the world genera. *Proceedings of the Biological Society of Washington* 94(2): 315–343.

SILBERMAN, J. D., and P. J. WALSH. 1992. Species identification of spiny lobster phyllosome larvae via ribosomal DNA analysis. *Molecular Marine Biology and Biotechnology* 1(3): 195–205.

SIMON, J. L., and D. M. DAUER. 1977. Reestablishment of a benthic community following natural defaunation. Pp. 139–154 in B. C. Coull, ed. *Ecology of Marine Benthos*. The Belle W. Baruch Library in Marine Science 6. University of South Carolina Press, Columbia. xx + 467 pp.

SIMS, H. W., JR. 1965. The phyllosoma larvae of *Parribacus*. *Quarterly Journal of the Florida Academy of Sciences* 28(2): 142–172.

SIMS, H. W., JR. 1966. The phyllosoma larvae of the spiny lobster *Palinurellus gundlachi* Von Martens (Decapoda, Palinuridae). *Crustaceana* 11(2): 205–215.

SMITH, S. I. 1881. Preliminary notice of the Crustacea dredged, in 64 to 325 fathoms, off the south coast of New England, by the United States Fish Commission in 1880. *Proceedings of the United States National Museum* 3: 413–452.

SMITH, S. I. 1882. XVII. Report on the Crustacea. Part I Decapoda. No.1—Reports on the results of dredging, under the supervision of Alexander Agassiz, on the east

coast of the U. S., during the summer of 1880, by the U. S. Coast Survey steamer “Blake”, Commander J. R. Bartlett, U. S. N., commanding. *Bulletin of the Museum of Comparative Zoology at Harvard College* 10(1): 1–108, 16 pls.

SMITH, S. I. 1883. Preliminary report on the Brachyura and Anomura dredged in deep water off the south coast of New England by the United States Fish Commission in 1880, 1881, and 1882. *Proceedings of the United States National Museum* 6(1): 1–57, pls 1–6.

SMITH, S. I. 1885. On some new or little known decapod Crustacea, from recent Fish Commission dredgings off the east coast of the United States. *Proceedings of United States National Museum* 7: 493–511.

SMITH, S. I. 1886. Report on the decapod Crustacea of the *Albatross* dredgings off the east coast of the United States during the summer and autumn of 1884. *Report of the United States Commission of Fish and Fisheries* 1885: 605–701, pls. 1–22.

SOTO, L. A. 1985. Distributional patterns of deep-water brachyuran crabs in the Straits of Florida. *Journal of Crustacean Biology* 5(3): 480–499.

SOTO, L. A. 1986. Deep water brachyuran crabs of the Straits of Florida (Crustacea: Decapoda). *Anales del Instituto de Ciencias del Mar y Limnología, Universidad Nacional Autónoma de México* 13(1): 1–68.

SOTO, L. A. 1992. Faunal zonation of the deep-water brachyuran crabs in the Straits of Florida. *Bulletin of Marine Science* (1991) 49(1–2): 623–637.

SPEARS, T., L. G. ABELE, and W. KIM. 1992. The monophyly of brachyuran crabs: a phylogenetic study based on 18S rRNA. *Systematic Biology* 41(4): 446–461.

SPOTTE, S. 1997. Sexual and regional variation in the morphology of the spotted anemone shrimp *Periclimenes yucatanicus* (Decapoda: Caridea: Palaemonidae). *Journal of Crustacean Biology* 17(3): 389–397.

SPRINGER, S., and H. R. BULLIS. 1956. Collections by the *Oregon* in the Gulf of Mexico. List of crustaceans, mollusks, and fishes identified from collections made by the exploratory fishing vessel *Oregon* in the Gulf of Mexico and adjacent seas, 1950 through 1955. United States Fish and Wildlife Service, Special Report—Fisheries No. 196: 1–134.

STATON, J. L., and D. L. FELDER. 1990. Genetic struc-

- ture in western Atlantic crustaceans. Biogeographic diversity in disjunct populations of *Callichirus major*, *Sesarma reticulatum* and *Uca minax*. Fourth International Congress of Systematic and Evolutionary Biology; July 1–7, 1990; College Park, Maryland, U.S.A. p. 84 (Abstract).
- STATON, J. L., and D. L. FELDER. 1992. Osmoregulatory capacities in disjunct western Atlantic populations of the *Sesarma reticulatum* complex (Decapoda: Grapsidae). *Journal of Crustacean Biology* 12(3): 335–341.
- STATON, J. L., and D. L. FELDER. 1995. Genetic variation in populations of the ghost shrimp genus *Callichirus* (Crustacea: Decapoda: Thalassinoidea) in the western Atlantic and Gulf of Mexico. *Bulletin of Marine Science* 56(2): 523–536.
- STEELE, P., and T. M. BERT. 1994. Population ecology of the blue crab, *Callinectes sapidus* Rathbun, in a subtropical estuary: population structure, aspects of reproduction, and habitat partitioning. *Florida Marine Research Publications* 51: 1–24.
- STEELE, P., and S. B. COLLARD. 1981. First Gulf of Mexico record for *Biancolina brassicephala* (Amphipoda: Biancolinidae). *Northeast Gulf Science* 4(2): 115–118.
- STEPHENSON, W., and M. REES. 1968. A revision of the genus *Ovalipes* Rathbun, 1898 (Crustacea, Decapoda, Portunidae). *Records of the Australian Museum* 27(11): 213–262, pls. 35–42.
- STIMPSON, W. 1860. Notes on North American Crustacea in the Museum of the Smithsonian Institute No. II. *Annals of the Lyceum of Natural History of New York* 7: 176–246, pls. 2, 5.
- STIMPSON, W. 1871. Notes on North American Crustacea in the Museum of the Smithsonian Institution, No. III. *Annals of the Lyceum of Natural History of New York* 10(6): 92–136, [119–163] [Title page of whole volume bears date 1874, catalogue of the Royal Society gives 1873].
- STIRTS, H. M., and R. L. TURNER. 1981. Effects of salinity on survival and molting of larval *Emerita talpoida* (Crustacea: Anomura). *Journal of Comparative Biochemistry and Physiology. Part A. Comparative Physiology* 69(1): 125–128.
- STOCK, J. H. 1976. A new member of the crustacean suborder Ingolfiellidea from Bonaire, with a review of the entire suborder. *Foundation for Scientific Research in Surinam and The Netherlands Antilles*: 56–75.
- STOCK, J. H. 1977. The zoogeography of the crustacean suborder Ingolfiellidea with descriptions of new West Indian taxa. *Studies on the Fauna of Curaçao and other Caribbean Islands* 55: 131–146.
- STONE, I., and R. W. HEARD. 1989. *Excorallana delaneyi* new species (Crustacea: Isopoda: Excorallanidae) from the northeastern Gulf of Mexico with observations on adult characters and sexual dimorphism in related species of *Excorallana* Stebbing, 1904. *Gulf Research Reports* 8(2): 199–212.
- STONER, A. W. 1980a. Abundance, reproductive seasonality and habitat preferences of amphipod crustaceans in seagrass meadows of Apalachee Bay, Florida. *Contributions in Marine Science* 23: 63–78.
- STONER, A. W. 1980b. The role of seagrass biomass in the organization of benthic macrofaunal assemblages. *Bulletin of Marine Science* 30(3): 537–551.
- STONER, A. W., and R. J. LIVINGSTON. 1980. Distributional ecology and food habits of the banded blenny *Paraclinus fasciatus* (Clinidae), a resident in a mobile habitat. *Marine Biology (Berlin)* 56(3): 239–246.
- STUCK, K. C., and R. W. HEARD. 1981. *Amathimysis bratgardii* new species of peracarid (Crustacea: Mysidacea) from continental shelf waters off Tampa Bay, Florida. *Journal of Crustacean Biology* 1(2): 272–278.
- STUCK, K. C., H. M. PERRY, and R. W. HEARD. 1979. An annotated key to the Mysidacea of the North Central Gulf of Mexico. *Gulf Research Reports* 6(3): 225–238.
- STUCK, K. C., H. M. PERRY, and R. W. HEARD. 1979. Records and range extensions of Mysidacea from coastal and shelf waters of the eastern Gulf of Mexico. *Gulf Research Reports* 6(3): 239–248.
- SUBRAHMANYAM, C. B. 1984. Macroinvertebrate colonization of the intertidal habitat of a dredge spoil island in North Florida. *Northeast Gulf Science* 7(1): 61–76.
- SUBRAHMANYAM, C. B., W. L. KRUCZYNSKI, and S. H. DRAKE. 1976. Studies on the animal communities in two north Florida salt marshes. Part II. Macroinvertebrate communities. *Bulletin of Marine Science* 26(2): 172–195.

- TABB, D. C., D. L. DUBROW, and R. B. MANNING. 1962. The ecology of northern Florida Bay and adjacent estuaries. State of Florida, Board of Conservation, Technical Series 39: 1–81.
- TABB, D. C., and A. C. JONES. 1962. Effect of hurricane Donna on the aquatic fauna of North Florida Bay. Transactions of the American Fisheries Society 91(4): 375–378.
- TABB, D. C., and R. B. MANNING. 1961. A checklist of the flora and fauna of northern Florida Bay and adjacent brackish waters of the Florida mainland collected during the period July, 1957 through September, 1960. Bulletin of Marine Science of the Gulf and Caribbean 11(4): 552–649.
- TAM, Y. K., I. KORNFELD, and F. P. OJEDA. 1996. Divergence and zoogeography of mole crabs, *Emerita* spp. (Decapoda: Hippidae), in the Americas. Marine Biology (Berlin) 125(3): 489–497.
- TATTERSALL, W. M. 1926. Crustacea of the orders Euphausiacea and Mysidacea from the western Atlantic. Proceedings of the United States National Museum 69(8): 1–31.
- TATTERSALL, W. M. 1951. A review of the Mysidacea of the United States National Museum. United States National Museum Bulletin 201: 1–292.
- TAVARES, M. 1993. Description préliminaire de quatre nouveaux genres et trois nouvelles espèces de Cycloporipodea américains (Crustacea, Decapoda, Brachyura). Vie et Milieu 43(2–3): 137–143.
- TAVARES, M. 1996. Révision systématique des Cycloporippidae américains (Crustacea, Decapoda, Brachyura). Bulletin du Muséum national d'Histoire naturelle (Paris) 18(1–2): 233–295.
- TAYLOR, D. S. 1988. Observations on the ecology of the killifish *Rivulus marmoratus* (Cyprinodontidae) in an infrequently flooded mangrove swamp. Northeast Gulf Science 10(1): 63–68.
- THOMAS, J. D. 1979a. Occurrence of the amphipod *Leucothoides pottsi* Shoemaker in the tunicate *Ecteinascidia turbinata* Herdman from Big Pine Key, Florida, U.S.A. Crustaceana 37(1): 107–109.
- THOMAS, J. D. 1979b. A redescription of the wood-rasping amphipod *Tropichelura gomezi* Ortiz, 1976 (Cheluridae) from the Florida Keys, with notes on its distribution and ecology. Proceedings of the Biological Society of Washington 92(4): 863–872.
- THOMAS, J. D. 1983. *Curidia debrogania*, a new genus and species of amphipod (Crustacea: Ochlesidae) from the barrier reefs of Belize, Central America. Proceedings of the Biological Society of Washington 96(1): 127–133.
- THOMAS, J. D. 1993. Identification manual for marine Amphipoda (Gammaridea): I. Common coral reef and rocky bottom amphipods of South Florida. Florida Department of Environmental Protection, Division of Water Management, Final Report for DEP Contract Number SP290: v + 83 pp.
- THOMAS, J. D. 1997. Systematics, ecology and phylogeny of the Anamixidae (Crustacea: Amphipoda). Records of the Australian Museum 49: 35–98.
- THOMAS, J. D., and J. L. BARNARD. 1983a. The Platyschnopidae of America (Crustacea: Amphipoda). Smithsonian Contributions to Zoology 375: iii + 33 pp.
- THOMAS, J. D., and J. L. BARNARD. 1983b. Transformation of the *Leucothoides* morph to the *Anamixis* morph (Amphipoda). Journal of Crustacean Biology 3(1): 154–157.
- THOMAS, J. D., and J. L. BARNARD. 1984. *Acanthohaustorius pansus*, a new species of sand-burrowing amphipod from Looe Key Reef, Florida Keys, with redescription and distribution data of *Acanthohaustorius bousfieldi* Frame, 1980 (Amphipoda: Haustoriidae). Proceedings of the Biological Society of Washington 97(4): 909–926.
- THOMAS, J. D., and J. L. BARNARD. 1985a. *Periocolodes cerasinus*, n. sp., the first record of the genus from the Caribbean Sea (Amphipoda: Oedicerotidae). Proceedings of the Biological Society of Washington 98(1): 98–106.
- THOMAS, J. D., and J. L. BARNARD. 1985b. Two new species of two new gammaridan genera (Crustacea: Amphipoda) from the Florida Keys. Proceedings of the Biological Society of Washington 98(1): 191–203.
- THOMAS, J. D., and J. L. BARNARD. 1986a. New genera and species of the *Megaluropus* group (Amphipoda, Megalurotidae) from American seas. Bulletin of Marine Science 38(3): 442–476.
- THOMAS, J. D., and J. L. BARNARD. 1986b. Two species

of *Hornellia* (subgenus *Metaceradocus*) from the Florida Keys and Belize (Amphipoda, Melphidippoidea). *Bulletin of Marine Science* 38(3): 477–487.

THOMAS, J. D., and J. L. BARNARD. 1987. The Indo-Pacific *Audulla chelifera* reported from the Caribbean Sea (Crustacea: Amphipoda). *Proceedings of the Biological Society of Washington* 100(2): 364–370.

THOMAS, J. D., and J. L. BARNARD. 1988. *Elasmopus balkomanus*, a new species from the Florida Keys (Crustacea, Amphipoda). *Proceedings of the Biological Society of Washington* 101(4): 838–842.

THOMAS, J. D., and J. L. BARNARD. 1991a. *Photis trapherus*, a new elephantine species from the Caribbean Sea (Crustacea: Amphipoda). *Proceedings of the Biological Society of Washington* 104(1): 96–100.

THOMAS, J. D., and J. L. BARNARD. 1991b. A review of the genus *Iphimedia* (Crustacea: Amphipoda) with descriptions of three new species from Australia, Papua New Guinea and Florida. *Invertebrate Taxonomy* 5(2): 469–485.

THOMAS, J. D., and J. L. BARNARD. 1991c. Two new species of *Netamelita* from the Caribbean Sea (Crustacea: Amphipoda: Gammaridea). *Proceedings of the Biological Society of Washington* 104(3): 582–592.

THOMAS, J. D., and J. L. BARNARD. 1992a. *Podocerus chelonophilus*, a testudinous amphipod newly recorded from the western Atlantic Ocean. *Bulletin of Marine Science* 50(1): 108–116.

THOMAS, J. D., and J. L. BARNARD. 1992b. *Podocerus kleidus*, new species from the Florida Keys (Crustacea, Amphipoda, Dulichiidae). *Bulletin of Marine Science* 51(3): 309–314.

THOMAS, J. D., and K. D. CAIRNS. 1984. Discovery of a majid host for the commensal amphipod *Stenothoe symbiotica* Shoemaker, 1956. *Bulletin of Marine Science* 34(3): 484–485.

THOMAS, J. D., and R. W. HEARD. 1980. *Cerapus benthophilus*, new species (Crustacea: Amphipoda) from the northern Gulf of Mexico, with notes on its ecology. *Proceedings of the Biological Society of Washington* 92(1): 98–105.

THOMAS, J. D., and G. W. TAYLOR. 1981. Mouthpart morphology and feeding strategies of the commensal

amphipod, *Anamixis hanseni* Stebbing. *Bulletin of Marine Science* 31(2): 462–467.

TREAT, S. A. F. 1983. Local distributions of some marine isopods (Crustacea) in Florida. *American Zoologist* 23(4): 948 (Abstract).

TUNBERG, B. G., and R. L. CRESWELL. 1988. Early growth and mortality of the Caribbean king crab, *Mithrax spinosissimus*, reared in the laboratory. *Marine Biology (Berlin)* 98(3): 337–344.

TUNBERG, B. G., W. G. NELSON, and G. SMITH. 1994. Population ecology of *Pagurus maclaughlinae* García-Gómez (Decapoda: Anomura: Paguridae) in the Indian River Lagoon, Florida. *Journal of Crustacean Biology* 14(4): 686–699.

UDEKEM D'ACÓZ, C. D'. 1996. The genus *Hippolyte* Leach, 1814 (Crustacea: Decapoda: Caridea: Hippolytidae) in the east Atlantic Ocean and the Mediterranean Sea, with a checklist of all species in the genus. *Zoologische Verhandlungen* 303: 1–133.

UDEKEM D'ACÓZ, C. D'. 1997. Redescription of *Hippolyte obliquimanus* Dana, 1852, and comparison with *Hippolyte williamsi* Schmitt, 1924. *Crustaceana* 70(4): 469–479.

VIRNSTEIN, R. W. 1995. Anomalous diversity of some seagrass-associated fauna in the Indian River lagoon, Florida. *Bulletin of Marine Science* 57(1): 75–78.

VIRNSTEIN, R. W., and R. K. HOWARD. 1987. Motile epifauna of marine macrophytes in the Indian River lagoon, Florida II. Comparisons between drift algae and three species of seagrasses. *Bulletin of Marine Science* 41(1): 13–26.

VIRNSTEIN, R. W., P. S. MIKKELSEN, K. D. CAIRNS, and M. A. CAPONE. 1983. Seagrass beds versus sand bottoms: the trophic importance of their associated benthic invertebrates. *Florida Scientist* 46(3/4): 363–381.

VOSE, F. E., and S. S. BELL. 1994. Resident fishes and macrobenthos in mangrove-rimmed habitats: Evaluation of habitat restoration by hydrologic modification. *Estuaries* 17(3): 585–596.

WÄGELE, J.-W. 1982. Isopoda (Crustacea: Peracarida) without oostegites. A *Microcerberus* from Florida. *Mitteilungen aus dem Zoologischen Museum der Universität Kiel* 1(9): 19–23.

- WÄGELE, J.-W., N. J. VOELZ, and J. V. McARTHUR. 1995. Older than the Atlantic Ocean: discovery of a fresh-water *Microcerberus* (Isopoda) in North America and erection of *Coxicerberus*, new genus. *Journal of Crustacean Biology* 15(4): 733–745.
- WAGNER, H. P. 1990. The genera *Mithrax* Latreille, 1818 and *Mithraculus* White, 1847 (Crustacea: Brachyura: Majidae) in the western Atlantic Ocean. *Zoologische Verhandelingen (Leiden)* 264: 3–65.
- WASS, M. L. 1955a. The decapod crustaceans of Alligator Harbor and adjacent inshore areas of north-western Florida. *Quarterly Journal of the Florida Academy of Sciences* 18(3): 129–176.
- WASS, M. L. 1955b. Key to the decapod Crustacea of the Alligator Harbor area. *Quarterly Journal of the Florida Academy of Sciences* 18(3): 129–176.
- WASS, M. L. 1963. New species of hermit crabs (Decapoda, Paguridae) from the western Atlantic. *Crustaceana* 6(2): 133–157.
- WASS, M. L. 1968. A new pinnixid commensal with a holothurian (Crustacea: Decapoda). *Tulane Studies in Zoology* 14(4): 137–139.
- WATLING, L. 1977. Two new genera and a new subfamily of Bodotriidae (Crustacea: Cumacea) from eastern North America. *Proceedings of the Biological Society of Washington* 89(52): 593–598.
- WATLING, L. 1981. Amphipoda from the northwestern Atlantic: The genera *Jerbarnia*, *Epimeria*, and *Harpinia*. *Sarsia* 66(3): 203–212.
- WATLING, L. 1991a. Rediagnosis and revision of some Nannastacidae (Crustacea: Cumacea). *Proceedings of the Biological Society of Washington* 104(4): 751–757.
- WATLING, L. 1991b. Revision of the cumacean family Leuconidae. *Journal of Crustacean Biology* 11(4): 569–582.
- WELLS, H. W., and M. J. WELLS. 1961. Observations on *Pinnaxodes floridensis*, a new species of pinnotherid crustacean commensal in holothurians. *Bulletin of Marine Science of the Gulf and Caribbean* 11(2): 267–279.
- WENNER, E. L., C. A. BARANS, and G. F. ULRICH. 1992. Population structure and habitat of Jonah crab, *Cancer borealis* Stimpson, 1859, on the continental slope off the southeastern United States. *Journal of Shellfish Research* 11(1): 95–103.
- WENNER, E. L., and T. H. READ. 1982. Seasonal composition and abundance of decapod crustacean assemblages from the South Atlantic Bight. *Bulletin of Marine Science* 32(1): 181–206.
- WENNER, E. L., and C. A. WENNER. 1989. Seasonal composition and abundance of decapod and stomatopod crustaceans from coastal habitats, southeastern U.S.A. *Fishery Bulletin (U.S.)* 87(1): 155–176.
- WERDING, B., and H. SANCHEZ. 1989. Pinnotherid crabs of the genus *Dissodactylus* Smith, 1870 associated with irregular sea urchins at the Caribbean coast of Colombia (Crustacea: Decapoda: Pinnotheridae). *Zoologische Mededelingen (Leiden)* 63(1–10): 35–42.
- WHITE, D. C., and R. H. FINDLAY. 1988. Biochemical markers for measurement of predation effects on the biomass, community structure, nutritional status, and metabolic activity of microbial biofilms. *Hydrobiologia* 159(1): 119–132.
- WICKSTEN, M. K. 1986. Shell-carrying in *Hypoconcha sabulosa* (Herbst, 1799) (Decapoda, Brachyura). *Crustaceana* 50(3): 319, 320.
- WICKSTEN, M. K. 1995. Within-species variation in *Periclimenes yucatanicus* (Ives), with taxonomic remarks on *P. pedersoni* Chace (Crustacea: Decapoda: Caridea: Palaemonidae). *Proceedings of the Biological Society of Washington* 108(3): 458–464.
- WIGLEY, R. L., and B. R. BURNS. 1971. Distribution and biology of mysids (Crustacea, Mysidacea) from the Atlantic coast of the United States in the NMFS Woods Hole collection. *Fishery Bulletin (U.S.)* 69(4): 717–746.
- WILBER, D. H. 1989. Reproductive biology and distribution of stone crabs (Xanthidae: *Menippe*) in the hybrid zone on the northeastern Gulf of Mexico. *Marine Ecology Progress Series* 52(3): 235–244.
- WILBER, T. P., JR. 1990. Associations between crab morphology and gastropod shell species in the hermit crab *Pagurus longicarpus*. *Journal of Crustacean Biology* 10(1): 134–138.
- WILLIAMS, A. B. 1965a. Marine decapod crustaceans of the Carolinas. *Fishery Bulletin (U.S.)* 65(1): xi + 298 pp.

- WILLIAMS, A. B. 1965b. A new genus and species of snapping shrimp (Decapoda, Alpheidae) from the southeastern United States. *Crustaceana* 9(2): 192–198.
- WILLIAMS, A. B. 1966. The western Atlantic swimming crabs *Callinectes ornatus*, *C. danae*, and a new, related species (Decapoda, Portunidae). *Tulane Studies in Zoology* 13(3): 83–93.
- WILLIAMS, A. B. 1974a. *Allactaea lithostrota*, a new genus and species of crab (Decapoda: Xanthidae) from North Carolina, U.S.A. *Proceedings of the Biological Society of Washington* 87(3): 19–26.
- WILLIAMS, A. B. 1974b. Marine flora and fauna of the northeastern U.S. Crustacea: Decapoda. NOAA Technical Report NMFS, Circular 389: 1–50.
- WILLIAMS, A. B. 1974c. The swimming crabs of the genus *Callinectes* (Decapoda: Portunidae). *Fishery Bulletin* (U.S.) 72(3): 685–798.
- WILLIAMS, A. B. 1974d. Two new axiids (Decapoda: Thalassinidea: *Calocaris*) from North Carolina and the Straits of Florida. *Proceedings of the Biological Society of Washington* 87(39): 451–464.
- WILLIAMS, A. B. 1976. Distinction between a Gulf of Mexico and Caribbean Atlantic species of the swimming crab *Ovalipes* (Decapoda: Portunidae). *Proceedings of the Biological Society of Washington* 89(14): 205–214.
- WILLIAMS, A. B. 1978. True crabs. 34 unnumbered pages in W. Fischer, ed. *FAO Species Identification Sheets for Fishery Purposes. Western Central Atlantic (Fishing Area 31) 6*: (unnumbered pages).
- WILLIAMS, A. B. 1982. Revision of the genus *Latreillia* Roux (Brachyura: Homoloidea). *Quaderni del laboratorio di Tecnologia della Pesca* 3(2–5): 227–255.
- WILLIAMS, A. B. 1983. The mud crab, *Panopeus herbstii*, s.l. Partition into six species (Decapoda: Xanthidae). *Fishery Bulletin* (U.S.) 81(4): 863–882.
- WILLIAMS, A. B. 1984. *Shrimps, Lobsters, and Crabs of the Atlantic Coast of the Eastern United States, Maine to Florida*. Smithsonian Institution Press, Washington, D. C. xviii + 550 pp.
- WILLIAMS, A. B. 1987. *Upogebia synagelas*, new species, a commensal mud shrimp from sponges in the western central Atlantic. *Proceedings of the Biological Society of Washington* 100(3): 590–595.
- WILLIAMS, A. B. 1988a. Notes on decapod and euphausiid crustaceans, continental margin, western Atlantic, Georges Bank to western Florida. *Fishery Bulletin* (U.S.) 86(1): 67–76.
- WILLIAMS, A. B. 1988b. New marine decapod crustaceans from waters influenced by hydrothermal discharge brine and hydrocarbon seepage. *Fishery Bulletin* (U.S.) 86(2): 263–288.
- WILLIAMS, A. B. 1993. Mud shrimps, Upogebiidae, from the western Atlantic (Crustacea: Decapoda: Thalassinidea). *Smithsonian Contributions to Zoology* 544: iii + 77 pp.
- WILLIAMS, A. B., T. E. BOWMAN, and D. M. DAMKAER. 1974. Distribution, variation, and supplemental description of the opossum shrimp, *Neomysis americana* (Crustacea: Mysidacea). *Fishery Bulletin* (U.S.) 72(3): 835–842.
- WILLIAMS, A. B., and C. A. CHILD. 1988. Comparison of some genera and species of box crabs (Brachyura: Calappidae), southwestern North Atlantic, with description of a new genus and species. *Fishery Bulletin* (U.S.) 87: 105–121.
- WILLIAMS, A. B., and D. L. FELDER. 1986. Analysis of stone crabs: *Menippe mercenaria* restricted and a previously unrecognized species described (Decapoda: Xanthidae). *Proceedings of the Biological Society of Washington* 99(3): 517–543.
- WILLIAMS, A. B., and R. W. HEARD. 1991. *Upogebia spinistipula* new species, a new burrowing shrimp from the Florida shelf, northeastern Gulf of Mexico (Decapoda: Thalassinidea: Upogebiidae). *Proceedings of the Biological Society of Washington* 104(1): 49–54.
- WILLIAMS, A. B., and N. NGOC-HO. 1990. *Pomatogebia*, a new genus of thalassinidean shrimps from western hemisphere tropics (Crustacea: Upogebiidae). *Proceedings of the Biological Society of Washington* 103(3): 614–616.
- WILLIAMS, A. B., J. K. SHAW, and T. S. HOPKINS. 1977. *Stilbomastax*, a new genus of spider crab (Majidae: Tychinae) from the West Indies region, with notes on American relatives. *Proceedings of the Biological Society of Washington* 90(4): 884–893.

- WILLIAMS, A. B., and R. WAHLE. 1992. Distinguishing juvenile stages of Jonah and Atlantic rock crabs, *Cancer borealis* and *Cancer irroratus* (Decapoda: Cancridae). *Journal of Crustacean Biology* 12(3): 464–466.
- WILLIAMS, E. H., JR., and L. B. WILLIAMS. 1978. Cymothoid isopods of some marine fishes from the northern Gulf of Mexico. *Northeast Gulf Science* 2(2): 122–124.
- WILLIAMS, L. B., and E. H. WILLIAMS, JR. 1981. Geographic distribution of nine new species of *Anilocra* (Cymothoidea), parasitic isopods of Caribbean reef fishes. *American Zoologist* 21(4): 1003 (Abstract).
- WILLIAMS, W. D. 1976. Freshwater isopods (Asellidae) of North America. U.S. Environmental Protection Agency, Water Pollution Control Research Series 18050 ELDO5/72 (Second Printing): ix + 45 pp.
- WILSON, G. D. F. 1994. A phylogenetic analysis of the isopod family Janiridae (Crustacea). *Invertebrate Taxonomy* 8: 749–766.
- WILSON, G. D. F., and J.-W. WÄGELE. 1994. Review of the family Janiridae (Crustacea: Isopoda: Asellota). *Invertebrate Taxonomy* 8(3): 683–747.
- WILSON, K. A. 1989. Ecology of mangrove crabs: predation, physical factors and refuges. *Bulletin of Marine Science* 44(1): 263–276.
- WILSON, K. A., and R. H. GORE. 1979. Studies on decapod Crustacea from the Indian River region of Florida. XVI. The second known specimen and first continental record for *Discias serratirostris* Lebour, 1949 (Caridea, Bresiliidae). *Crustaceana* 37(3): 311–315.
- WOLFF, T. 1989. The genera of Santiidae Kussakin, 1988, with the description of a new genus and species (Crustacea: Isopoda: Asellota). *Steenstrupia* 15(7): 177–191.
- ZACHARY, A., K. K. PARRISH, and J. D. BULTMAN. 1983. Possible role of marine bacteria in providing the creosote resistance of *Limnoria tripunctata*. *Marine Biology* (Berlin) 75(1): 1–8.
- ZIMMER, C. 1913. Westindische Decapoden, 1: Die Familie Alpheidae. *Zoologischen Jahrbuchern, Supplement* 11(3): 381–412.
- ZIMMER, C. 1944. Cumaceen des tropischen Westatlantiks. *Zoologischer Anzeiger* 144(7/8): 121–137.
- ZIMMER, C. 1980. Cumaceans of the American Atlantic boreal coast region (Crustacea: Peracarida). *Smithsonian Contributions to Zoology* 302: v + 29 pp.
- ZIMMERMAN, R., R. GIBSON, and J. HARRINGTON. 1979. Herbivory and detritivory among gammaridean amphipods from a Florida seagrass community. *Marine Biology* (Berlin) 54: 41–47.

Checklist of Shallow-Water Echinodermata of Florida

William G. Lyons

Methods

Names on the initial draft of this list were extracted from *Echinoderms of Florida and the Caribbean* (Hendler *et al.*, 1995) and then supplemented or confirmed by information from many other published sources, which are listed in the accompanying compendium of pertinent references. Some of the more comprehensive references consulted during preparation of the list are the following, listed in alphabetical order: A. M. Clark and Downey (1992), Downey (1973), Durham *et al.* (1966), Frizzell *et al.* (1966), Harold and Telford (1990), Hendler (1995), Hopkins (1988), Kier and Grant (1965), Messing (1978), Miller and Pawson (1984), Ruppert and Fox (1988), Serafy (1979), Spencer and Wright (1966), Thomas (1962), Thomas (1973), and Tortonese and Downey (1977). Many additional papers on the systematics of Florida taxa were consulted, most of which dealt with only one or a few species; included in this group are several papers each by R. H. Chesher, A. H. Clark, E. Deichmann, D. M. Devaney, M. E. Downey, G. Hendler, P. M. Kier, J. E. Miller, D. L. Pawson, D. K. Serafy, R. L. Singletary, L. P. Thomas, and R. L. Turner, as well as a few others included in the list of pertinent references. In several instances, the database of the Florida Marine Research Institute Marine Specimen Collection was searched for depth records to indicate whether a species should be listed. The draft list of names was then sent to three reviewers (see Acknowledgments), one of whom suggested several additions to and deletions from the list and all of whom helped by filling in missing information on the authorities (authors' names and dates of introduction) for some of the higher taxa.

This list of shallow-water taxa includes all echinoderms known to occur in Florida's estuaries and coastal waters offshore to depths of about 37 m (120 feet; 20 fathoms). A few of the listed species are principally deeper-water organisms whose ranges extend only slightly into shallow coastal waters. The ranges of species in this group, which includes the echinoids

Genocidaris maculata and *Stylocidaris affinis*, the ophiuroid *Astroporpa annulata*, and perhaps a few others, begin at about 30-35 m and extend offshore to much greater depths on the continental shelf. Those species are included here for completeness, but it is unlikely that most of them will be found in shallower depths.

The ophiuroid *Amphioplus abditus* is known to occur from Maine southward to Sapelo Island, Georgia, typically in shallow water but also out to depths of 40 m (Hendler, 1995). The species is listed here on the suspicion that any species found at Sapelo Island, Georgia, may eventually be found in coastal waters of extreme northeastern Florida.

The classification of taxa follows that used in the most recently published revisions, but with one exception. The ophiuroid *Amphipholis atra* (Stimpson, 1865) has customarily been classified in the genus *Amphiodia* Verrill, 1899 (*e.g.*, Hendler *et al.*, 1995) but is listed here in *Amphipholis* Ljungman, 1867, following the advice of Dr. R. L. Turner.

Acknowledgments

Draft lists of echinoderms were reviewed by Dr. David L. Pawson, Department of Invertebrates, U.S. National Museum of Natural History, Smithsonian Institution, Washington, D.C.; Mr. Roger Portell, Department of Invertebrate Paleontology, Florida Museum of Natural History, Gainesville; and Dr. Richard L. Turner, Department of Biological Sciences, Florida Institute of Technology, Melbourne. Each of the reviewers contributed comments that improved the list. I am especially grateful to each of them for providing hard-to-find information on authorities for some of the higher taxa; that information proved to be quite troublesome to locate for some groups. Sandra LaGant, Florida Department of Environmental Protection, Florida Marine Research Institute, also assisted by providing depth records for several taxa from the database of the Institute's Marine Specimen Collection.

Checklist of the Echinodermata

Phylum Echinodermata Leske, 1778

Class Crinoidea Miller, 1821

Feather Stars

Order Comatulida A. H. Clark, 1908

Family Comasteridae A. H. Clark, 1908

Genus *Comactinia* A. H. Clark, 1909

Comactinia echinoptera (Müller, 1840)

Comactinia meridionalis (L. Agassiz, 1865)

Genus *Nemaster* A. H. Clark, 1909

Nemaster discoideus (Carpenter, 1888)

Nemaster rubiginosus (Pourtalès, 1869)

Class Asteroidea de Blainville, 1830

Sea Stars

Order Paxillosida Perrier, 1884

Family Luidiidae Sladen, 1889

Genus *Luidia* Forbes, 1839

Luidia alternata (Say, 1825)

Luidia clathrata (Say, 1825)

Luidia senegalensis (Lamarck, 1816)

Family Astropectinidae Gray, 1840

Genus *Astropecten* Gray, 1840

Astropecten articulatus (Say, 1825)

Astropecten comptus Verrill, 1915

Astropecten duplicatus Gray, 1840

Order Valvatida Perrier, 1884

Family Asterinidae Gray, 1840

Genus *Asterina* Nardo, 1834

Asterina folium (Lütken, 1860)

Family Goniasteridae Forbes, 1841

Genus *Goniaster* L. Agassiz, 1836

Goniaster tessellatus (Lamarck, 1816)

Family Ophidiasteridae Verrill, 1870

Genus *Copidaster* A. H. Clark, 1948

Copidaster lymani A. H. Clark, 1948

Genus *Linckia* Nardo, 1834

Linckia guildingii Gray, 1840

Genus *Ophidiaster* L. Agassiz, 1836

Ophidiaster bayeri A. H. Clark, 1948

Ophidiaster guildingii Gray, 1840

Family Mithrodiidae Viguiet, 1878

Genus *Mithrodia* Gray, 1840

Mithrodia clavigera (Lamarck, 1816)

Family Asteropseidae

Hotchkiss & A. M. Clark, 1976

Genus *Poraniella* Verrill, 1914

Poraniella echinulata (Perrier, 1881)

Family Oreasteridae Fisher, 1911

Genus *Oreaster* Müller & Troschel, 1842

Oreaster reticulatus (Linnaeus, 1758)

Order Spinulosida Perrier, 1884

Family Echinasteridae Verrill, 1870

Genus *Echinaster* Müller & Troschel, 1840

Subgenus *Othilia* Gray, 1840

Echinaster (Othilia) echinophorus (Lamarck, 1816)

Echinaster (Othilia) graminicola Campbell & Turner, 1984

Echinaster (Othilia) paucispinus A. M. Clark, 1987

Echinaster (Othilia) sentus (Say, 1825)

Echinaster (Othilia) spinulosus Verrill, 1869

Order Forcipulatida Perrier, 1884

Family Asteriidae Gray, 1840

Genus *Asterias* Linnaeus, 1758

Asterias forbesii (Desor, 1848)

Class Ophiuroidea Gray, 1840

Brittle Stars, Basket Stars

Order Phrynophiurida Matsumoto, 1915

Family Ophiomyxidae Ljungman, 1867

Genus *Ophiomyxa* Müller & Troschel, 1840

Ophiomyxa flaccida (Say, 1825)

Family Gorgonocephalidae Ljungman, 1867

Genus *Asteroporpa* Örsted & Lütken, 1856

Asteroporpa annulata Örsted & Lütken, 1856

Genus *Astrophyton* Fleming, 1828

Astrophyton muricatum (Lamarck, 1816)

Genus *Schizostella* A. H. Clark, 1952

Schizostella bifurcata A. H. Clark, 1952

Order Ophiurida Müller & Troschel, 1840

Family Ophiuridae Lyman, 1865

Genus *Ophiolepis* Müller & Troschel, 1840

Ophiolepis elegans Lütken, 1859

Ophiolepis impressa Lütken, 1859

Ophiolepis paucispina (Say, 1825)

Family Ophiocomidae Ljungman, 1867

Genus *Ophiocoma* L. Agassiz, 1836

Ophiocoma echinata (Lamarck, 1816)

Ophiocoma paucigranulata Devaney, 1974

Ophiocoma pumila Lütken, 1859

Ophiocoma wendtii Müller & Troschel, 1842

Genus *Ophiocomella* A. H. Clark, 1939

Ophiocomella ophiactoides (H. L. Clark, 1901)

Genus *Ophiopsila* Forbes, 1843

Ophiopsila hartmeyerii Koehler, 1913

Ophiopsila riisei Lütken, 1859

Ophiopsila vittata H. L. Clark, 1918

Family Ophionereididae Ljungman, 1867

Genus *Ophionereis* Lütken, 1859

Ophionereis olivacea H. L. Clark, 1901

Ophionereis reticulata (Say, 1825)

Ophionereis squamulosa Koehler, 1914

Ophionereis vittata Hendler, 1995

Family Ophiodermatidae Ljungman, 1867

Genus *Ophioderma* Müller & Troschel, 1840

Ophioderma appressum (Say, 1825)

Ophioderma brevicaudum Lütken, 1856

Ophioderma brevispinum (Say, 1825)

Ophioderma cinereum Müller & Troschel, 1842

Ophioderma guttatum Lütken, 1859

Ophioderma holmesii (Lyman, 1860)

Ophioderma phoenium H. L. Clark, 1918

Ophioderma rubicundum Lütken, 1856

Ophioderma squamosissimum Lütken, 1856

Family Ophiactidae Matsumoto, 1915

Genus *Hemipholis* Lyman, 1865

Hemipholis elongata (Say, 1825)

Genus *Ophiactis* Lütken, 1856

Ophiactis algicola H. L. Clark, 1933

Ophiactis plana Lyman, 1869

Ophiactis quinqueradia Ljungman, 1871

Ophiactis rubropoda Singletery, 1974

Ophiactis savignyi (Müller & Troschel, 1842)

Family Amphiuridae Ljungman, 1867

Genus *Amphiodia* Verrill, 1899

Amphiodia planispina (von Martens, 1867)

Amphiodia pulchella (Lyman, 1869)

Amphiodia trychna H. L. Clark, 1918

Genus *Amphioplus* Verrill, 1899

Amphioplus abditus (Verrill, 1871)

Amphioplus coniertodes H. L. Clark, 1918

Amphioplus sepultus Hendler, 1995

Amphioplus thrombodes H. L. Clark, 1918

Genus *Amphipholis* Ljungman, 1867

Amphipholis atra (Stimpson, 1852)

Amphipholis gracillima (Stimpson, 1852)

Amphipholis januarii Ljungman, 1867

Amphipholis squamata (Delle Chiage, 1828)

Genus *Amphiura* Forbes, 1843

Subgenus *Amphiura* Forbes, 1843

Amphiura (*Amphiura*) *fibulata* Koehler, 1913

Amphiura (*Amphiura*) *palmeri* Lyman, 1882

Amphiura (*Amphiura*) *stimpsonii* Lütken, 1859

Subgenus *Ophionema* Lütken, 1869

Amphiura (*Ophionema*) *intricata* (Lütken, 1869)

Genus *Ophiocnida* Lyman, 1865

Ophiocnida scabriuscula (Lütken, 1859)

Genus *Ophionephthys* Lütken, 1869

Ophionephthys limicola Lütken, 1869

Genus *Ophiophragmus* Lyman, 1865

Ophiophragmus cubanus (A. H. Clark, 1917)

Ophiophragmus filograneus (Lyman, 1875)

Ophiophragmus moorei Thomas, 1965

Ophiophragmus pulcher H. L. Clark, 1918

Ophiophragmus riisei (Lütken, 1859)

Ophiophragmus septus (Lütken, 1859)

Ophiophragmus wurdemanii (Lyman, 1860)

Genus *Ophiostigma* Lütken, 1856

Ophiostigma isocanthum (Say, 1825)

Ophiostigma siva Hendler, 1995

Family Ophiothricidae Ljungman, 1866

- Genus *Ophiothrix* Müller & Troschel, 1840
Ophiothrix angulata (Say, 1825)
Ophiothrix brachyactis H. L. Clark, 1915
Ophiothrix lineata Lyman, 1860
Ophiothrix orstedii Lütken, 1856
Ophiothrix suensonii Lütken, 1856

Class Echinoidea Leske, 1778

Sea Urchins, Sea Biscuits, Sand Dollars, Heart Urchins

Order Cidaroida Claus, 1880**Family Cidaridae Gray, 1825**

- Genus *Eucidaris* Pomel, 1883
Eucidaris tribuloides (Lamarck, 1816)
- Genus *Stylocidaris* Mortensen, 1909
Stylocidaris affinis (Philippi, 1845)

Order Diadematoida Duncan, 1889**Family Diadematidae Gray, 1855**

- Genus *Astropyga* Gray, 1825
Astropyga magnifica A. H. Clark, 1934
- Genus *Diadema* Gray, 1825
Diadema antillarum (Philippi, 1845)

Order Arbacioida Gregory, 1900**Family Arbaciidae Gray, 1855**

- Genus *Arbacia* Gray, 1835
Arbacia punctulata (Lamarck, 1816)

Order Temnopleuroidea Mortensen, 1942**Family Temnopleuridae A. Agassiz, 1872**

- Genus *Genocidaris* A. Agassiz, 1869
Genocidaris maculata A. Agassiz, 1869

Family Toxopneustidae Troschel, 1872

- Genus *Lytechinus* A. Agassiz, 1863
Lytechinus variegatus (Lamarck, 1816)
Lytechinus williamsi Cheshier, 1968
- Genus *Tripneustes* L. Agassiz, 1841
Tripneustes ventricosus (Lamarck, 1816)

Order Echinoida Claus, 1876**Family Echinometridae Gray, 1825**

- Genus *Echinometra* Gray, 1825
Echinometra lucunter (Linnaeus, 1758)
Echinometra viridis A. Agassiz, 1863

Order Holectypoida Duncan, 1889**Family Echinoneidae L. Agassiz & Desor, 1847**

- Genus *Echinoneus* Leske, 1778
Echinoneus cyclostomus Leske, 1778

Order Clypeasteroida A. Agassiz, 1872**Family Clypeasteridae L. Agassiz, 1835**

- Genus *Clypeaster* Lamarck, 1801
Clypeaster luetkeni Mortensen, 1948
Clypeaster prostratus Ravenel, 1848
Clypeaster rosaceus (Linnaeus, 1758)
Clypeaster subdepressus (Gray, 1825)

Family Mellitidae Stefanini, 1911

- Genus *Encope* L. Agassiz, 1840
Encope aberrans von Martens, 1867
Encope michelini L. Agassiz, 1841
- Genus *Leodia* Gray, 1852
Leodia sexiesperforata (Leske, 1778)
- Genus *Mellita* L. Agassiz, 1841
Mellita isometra Harold & Telford, 1990
Mellita tenuis H. L. Clark, 1940

Order Spatangoida Claus, 1876**Family Schizasteridae Lambert, 1905**

- Genus *Moira* A. Agassiz, 1872
Moira atropos (Lamarck, 1816)
- Genus *Paraster* Pomel, 1869
Paraster doederleini Cheshier, 1972
Paraster floridiensis (Kier & Grant, 1965)

Family Brissidae Gray, 1855

- Genus *Brissus* Gray, 1825
Brissus unicolor (Leske, 1778)
- Genus *Meoma* Gray, 1851
Meoma ventricosa (Lamarck, 1816)
- Genus *Plagiobrissus* Pomel, 1883
Plagiobrissus grandis (Gmelin, 1788)

Class Holothuroidea de Blainville, 1834*Sea Cucumbers***Order Dendrochirotida Brandt, 1835****Family Cucumariidae Ludwig, 1894**

Genus *Duasmodyctyla* Ayres, 1852
Duasmodyctyla seguroensis (Deichmann, 1930)

Genus *Euthyonacta* Deichmann, 1954
Euthyonacta solida (Deichmann, 1930)

Genus *Ocnus* Forbes, 1841
Ocnus pygmaeus (Théel, 1886)
Ocnus surinamensis (Semper, 1868)
Ocnus suspectus (Ludwig, 1874)

Genus *Thyonella* Verrill, 1872
Thyonella gemmata (Pourtalès, 1851)
Thyonella pervicax (Théel, 1886)
Thyonella sabanillaensis (Deichmann, 1930)

Family Sclerodactylidae Panning, 1949

Genus *Euthyonidiella* Heding & Panning, 1954
Euthyonidiella destichada (Deichmann, 1930)
Euthyonidiella trita (Sluiter, 1910)

Genus *Pseudothyone* Panning, 1949
Pseudothyone belli (Ludwig, 1886)

Genus *Sclerodactyla* Ayres, 1851
Sclerodactyla briareus (Lesueur, 1824)

Family Phyllophoridae Östergren, 1907

Genus *Allothyone* Panning, 1949
Allothyone mexicana (Deichmann, 1946)

Genus *Neothyonidium* Deichmann, 1938
Neothyonidium parvum (Ludwig, 1881)

Genus *Phyllophorus* Grube, 1840
 Subgenus *Urodemella* Deichmann, 1944
Phyllophorus (Urodemella) arenicola Pawson & Miller, 1992
Phyllophorus (Urodemella) occidentalis (Ludwig, 1875)

Genus *Stolus* Selenka, 1867
Stolus cognatus (Lampert, 1885)

Genus *Thyone* Jaeger, 1833
Thyone crassidisca Pawson & Miller, 1981

Thyone deichmannae Madsen, 1941

Thyone pawsoni Tommasi, 1972

Thyone pseudofusus Deichmann, 1930

Order Aspidochirotida Brandt, 1835**Family Stichopodidae Haeckel, 1896**

Genus *Astichopus* H. L. Clark, 1922
Astichopus multifidus (Sluiter, 1910)

Genus *Isostichopus* Deichmann, 1958
Isostichopus badionotus (Selenka, 1867)

Family Holothuriidae Ludwig, 1894

Genus *Actinopyga* Bronn, 1860
Actinopyga agassizii (Selenka, 1867)

Genus *Holothuria* Linnaeus, 1758
 Subgenus *Cystipus* Haacke, 1880
Holothuria (Cystipus) cubana Ludwig, 1875
 Subgenus *Halodeima* Pearson, 1914
Holothuria (Halodeima) floridana Pourtalès, 1851
Holothuria (Halodeima) grisea Selenka, 1867
Holothuria (Halodeima) mexicana Ludwig, 1875
 Subgenus *Holothuria* Linnaeus, 1758
Holothuria (Holothuria) dakarensis Panning, 1939
 Subgenus *Platyperona* Rowe, 1969
Holothuria (Platyperona) parvula (Selenka, 1867)
Holothuria (Platyperona) rowei Pawson & Gust, 1981
 Subgenus *Semperothuria* Deichmann, 1958
Holothuria (Semperothuria) surinamensis Ludwig, 1875
 Subgenus *Theelothuria* Deichmann, 1958
Holothuria (Theelothuria) princeps Selenka, 1867
 Subgenus *Thymiosycia* Pearson, 1914
Holothuria (Thymiosycia) arenicola Semper, 1868
Holothuria (Thymiosycia) impatiens (Forskål, 1775)
Holothuria (Thymiosycia) thomasi Pawson & Caycedo, 1980

Order Molpadiida Müller, 1850**Family Caudinidae Heding, 1931**

Genus *Paracaudina* Heding, 1931
Paracaudina chilensis obesacauda (H. L. Clark, 1907)

Order Apodida Brandt, 1835**Family Synaptidae Burmeister, 1837**

Genus *Epitomapta* Heding, 1928
Epitomapta roseola (Verrill, 1873)

Genus *Euapta* Östergren, 1898
Euapta lappa (Müller, 1850)

Genus *Leptosynapta* Verrill, 1867
Leptosynapta crassipatina H. L. Clark, 1924
Leptosynapta multigranula H. L. Clark, 1924
Leptosynapta parvipatina H. L. Clark, 1924
Leptosynapta tenuis (Ayres, 1851)

Genus *Protankyra* Östergren, 1898

Protankyra ramiurna Heding, 1928

Genus *Synaptula* Örsted, 1851
Synaptula hydriformis (Lesueur, 1824)

Family Chiridotidae Östergren, 1898

Genus *Chiridota* Eschscholtz, 1829
Chiridota rotifera (Pourtalès, 1851)

References

- ALEXANDER, S., and K. HABURAY. 1977. First record of *Ophiophragmus moorei* (Echinodermata, Ophiuroidea) in Florida coastal waters. *Florida Scientist* 40(3): 254, 255.
- ARONSON, R. B. 1988. Palatability of five Caribbean ophiuroids. *Bulletin of Marine Science* 43(1): 93–97.
- ARONSON, R. B. 1993. Hurricane effects on backreef echinoderms of the Caribbean. *Coral Reefs* 12: 139–142.
- BAK, R. P. M., M. J. E. CARPAY, and E. D. DE RUYTER VAN STEVENINCK. 1984. Densities of the sea urchin *Diadema antillarum* before and after mass mortalities on the coral reefs of Curaçao. *Marine Ecology Progress Series* 17: 105–108.
- BAUER, J. C. 1982. On the growth of a laboratory-reared sea urchin, *Diadema antillarum* (Echinodermata: Echinoidea). *Bulletin of Marine Science* 32(2): 643–645.
- BAUER, J. C., and C. J. AGERTER. 1987. Isolation of bacteria pathogenic to the sea urchin *Diadema antillarum* (Echinodermata: Echinoidea). *Bulletin of Marine Science* 40(1): 161–165.
- BELL, B. M., and R. W. FREY. 1969. Observations on ecology and the feeding and burrowing mechanisms of *Mellita quinquesperforata* (Leske). *Journal of Paleontology* 43: 553–560.
- BIRKELAND, C. 1989. The influence of echinoderms on coral-reef communities. Pp. 1–79 in M. Jangoux and J. M. Lawrence, eds. *Echinoderm Studies*, vol. 3. Balkema, Rotterdam.
- BURKE, T. E. 1974. Echinoderms. Pp. 311–331 in T. J. Bright and L. H. Pequegnat, eds. *Biota of the West Flower Garden Banks*. Gulf Publishing Co., Houston.
- CAMP, D. K., S. P. COBB, and J. F. VAN BREEDVELD. 1973. Overgrazing of seagrasses by a regular urchin, *Lytechinus variegatus*. *BioScience* 23: 37, 38.
- CAMPBELL, D. B., and R. L. TURNER. 1979. Comparative skeletal and ossicle morphology of sibling species of *Echinaster* (Echinodermata: Asteroidea) from the west coast of Florida. *American Zoologist* 19: 1009.
- CAMPBELL, D. B., and R. L. TURNER. 1984. *Echinaster graminicola*, a new species of spinulosid sea star (Echinodermata: Asteroidea) from the west coast of Florida. *Proceedings of the Biological Society of Washington* 97(1): 167–178.
- CARPENTER, R. C. 1981. Grazing by *Diadema antillarum* (Philippi) and its effects on the benthic algal community. *Journal of Marine Research* 39: 749–765.
- CARPENTER, R. C. 1984. Predator and population density control of homing behavior in the Caribbean echinoid *Diadema antillarum*. *Marine Biology* (Berlin) 82: 101–108.
- CARPENTER, R. C. 1986. Partitioning herbivory and its effects on coral reef algal communities. *Ecological Monographs* 56: 345–363.
- CARPENTER, R. C. 1988. Mass-mortality of a Caribbean sea urchin: Immediate effects on community metabolism and other herbivores. *Proceedings of the National Academy of Sciences of the U.S.A.* 85: 511–514.
- CARPENTER, R. C. 1990. Mass mortality of *Diadema antillarum*. *Marine Biology* (Berlin) 104: 67–77.
- CHESHER, R. H. 1963. The morphology and function of the frontal ambulacrum of *Moira atropos* (Echinoidea: Spatangoida). *Bulletin of Marine Science of the Gulf and Caribbean* 13(4): 549–573.

- CHESHER, R. H. 1966. The R/V *Pillsbury* deep-sea biological expedition to the Gulf of Guinea, 1964–1965. 10. Report on the Echinoidea collected by R/V *Pillsbury* in the Gulf of Guinea. *Studies in Tropical Oceanography* 4(1): 209–223.
- CHESHER, R. H. 1966. Redescription of the echinoid species *Paraster floridiensis* (Spatangoida: Schizasteridae). *Bulletin of Marine Science* 16(1): 1–19.
- CHESHER, R. H. 1968. The systematics of sympatric species in West Indian spatangoids: A revision of the genera *Brissopsis*, *Plethotaenia*, *Palaeopneustes*, and *Saviniaster*. *Studies in Tropical Oceanography* 7: 1–165.
- CHESHER, R. H. 1968. *Lytechinus williamsi*, a new sea urchin from Panamá. *Museum of Comparative Zoology*, Harvard University, Breviora No. 305: 1–13.
- CHESHER, R. H. 1969. Contributions to the biology of *Meoma ventricosa* (Echinoidea: Spatangoida). *Bulletin of Marine Science* 19(1): 72–110.
- CHESHER, R. H. 1970. Biological results of the University of Miami deep-sea expeditions. 68. Evolution in the genus *Meoma* (Echinoidea: Spatangoida) and a description of a new species from Panamá. *Bulletin of Marine Science* 20(3): 731–761.
- CHESHER, R. H. 1972. Biological results of the University of Miami deep-sea expeditions. 86. A new *Paraster* (Echinoidea: Spatangoida) from the Caribbean. *Bulletin of Marine Science* 22(1): 10–25.
- CLARK, A. H. 1909. Revision of the crinoid family Comasteridae, with descriptions of new genera and species. *Proceedings of the U.S. National Museum* 36(1685): 493–507.
- CLARK, A. H. 1931. A monograph of the existing crinoids. U.S. National Museum Bulletin 82. Vol. I. The comatulids. Part. 3. Superfamily Comasterida. i–vii, 1–816, pls. 1–82.
- CLARK, A. H. 1947. A monograph of the existing crinoids. U.S. National Museum Bulletin 82. Vol. I. The comatulids. Part 4b. Superfamily Mariametrida (concluded—the family Colobmetridae) and superfamily Tropiometrida (except the families Thalassometridae and Charitometridae). i–vii, 1–473, pls. 1–43.
- CLARK, A. M. 1987. Notes on Atlantic and other Asteroidea. 5. Echinasteridae. *Bulletin of the British Museum of Natural History (Zoology)* 53(2): 65–78.
- CLARK, A. M., and M. E. DOWNEY. 1992. Starfishes of the Atlantic. Chapman and Hall, London. xxvi + 794 pp.
- COLIN, P. I. 1978. Caribbean Reef Invertebrates and Plants: A field guide to the invertebrates and plants occurring on coral reefs of the Caribbean, the Bahamas and Florida. T.F.H. Publications, Neptune, New Jersey. 512 pp.
- DAVIS, W. P. 1966. Observations on the biology of the ophiuroid *Astrophyton muricatum*. *Bulletin of Marine Science* 16(3): 435–444.
- DEICHMANN, E. 1930. The holothurians of the western part of the Atlantic Ocean. *Bulletin of the Museum of Comparative Zoology at Harvard College* 61(3): 43–226, pls. 1–24.
- DEICHMANN, E. 1939. Holothurians from Biscayne Bay, Florida. *Proceedings of the Florida Academy of Sciences* 3: 128–137.
- DEICHMANN, E. 1954. The holothurians of the Gulf of Mexico. U.S. Fish and Wildlife Service, Fishery Bulletin 55: 381–410.
- DEICHMANN, E. 1957. The littoral holothurians of the Bahama Islands. *American Museum Novitates* No. 1821: 1–20.
- DEICHMANN, E. 1958. The Holothuroidea collected by the Veleró III and IV during the years 1932 to 1954. Part II. Aspidochirota. *Allan Hancock Pacific Expeditions* 11: 249–349, 9 pls.
- DEICHMANN, E. 1963. Shallow water holothurians known from the Caribbean waters. *Studies of the Fauna of Curaçao and other Caribbean Islands* 14: 100–118.
- DE RUYTER VAN STEVENINCK, E. D., and R. P. M. BAK. 1986. Changes in abundance of coral-reef bottom components related to mass mortality of the sea urchin *Diadema antillarum*. *Marine Ecology Progress Series* 34: 87–94.
- DE RUYTER VAN STEVENINCK, E. D., and A. M. BREEMAN. 1987. Deep water vegetations of *Lobophora variegata* (Phaeophyceae) in the coral reef of Curaçao: Population dynamics in relation to mass mortality of the sea urchin *Diadema antillarum*. *Marine Ecology Progress Series* 36: 81–90.
- DEVANEY, D. M. 1970. Studies on ophiocomid brit-

- tlestars. I. A new genus (*Clarkcoma*) of Ophiocominae with a reevaluation of the genus *Ophiocoma*. Smithsonian Contributions to Zoology No. 51: 1–41.
- DEVANEY, D. M. 1974. Shallow-water echinoderms from British Honduras, with a description of a new species of *Ophiocoma* (Ophiuroidea). Bulletin of Marine Science 24(1): 122–164.
- DOWNEY, M. E. 1973. Starfishes from the Caribbean and the Gulf of Mexico. Smithsonian Contributions to Zoology No. 126: i–vi, 1–158.
- DRIFMEYER, J. E. 1981. Urchin *Lytechinus variegatus* grazing on eelgrass, *Zostera marina*. Estuaries 4: 374–375.
- DUGAN, P. J., and R. J. LIVINGSTON. 1982. Long-term variation of macroinvertebrate assemblages in Apalachee Bay, Florida. Estuarine, Coastal and Shelf Science 14: 391–403.
- DURHAM, J. W., H. B. FELL, A. G. FISCHER, P. M. KIER, R. V. MELVILLE, D. L. PAWSON, and C. D. WAGNER. 1966. Echinoids. Pp. U211–U640 in R. C. Moore, ed. Treatise on Invertebrate Paleontology, Part U, Echinodermata 3, Vols. 1 and 2. The Geological Society of America and the University of Kansas Press, Lawrence, Kansas.
- FELL, H. B. 1960. Synoptic keys to the genera of Ophiuroidea. Zoology Publications from Victoria University of Wellington 26: 1–44.
- FELL, H. B. 1962. A revision of the major genera of amphiuroid Ophiuroidea. Transactions of the Royal Society of New Zealand, Zoology 2: 1–26, 1 pl.
- FERGUSON, J. C. 1974. Growth and reproduction of *Echinaster echinophorus*. Florida Scientist 37(1): 57–60.
- FORCUCCI, D. 1994. Population density, recruitment and 1991 mortality event of *Diadema antillarum* in the Florida Keys. Bulletin of Marine Science 54(3): 917–928.
- FRIZZELL, D. L., H. EXLINE, and D. L. PAWSON. 1966. Holothurians. Pp. U641–U672 in R. C. Moore, ed. Treatise on Invertebrate Paleontology, Part U, Echinodermata 3, Vol. 2. The Geological Society of America and the University of Kansas Press, Lawrence, Kansas.
- GILMORE, R. G., and R. H. GORE. 1974. Observations of a sea urchin capturing a juvenile mullet. Florida Scientist 37(1): 52–56.
- GLYNN, P. W. 1968. Mass mortalities of echinoids and other reef flat organisms coincident with mid-day, low water exposures in Puerto Rico. Marine Biology (Berlin) 1: 226–243.
- GOODING, R. U. 1974. Animals associated with the sea urchin, *Diadema antillarum*. Pp. 333–336 in T. J. Bright and L. H. Pequegnat, eds. Biota of the West Flower Garden Banks. Gulf Publishing Co., Houston.
- GREENSTEIN, B. J. 1989. Mass mortality of the West-Indian echinoid *Diadema antillarum* (Echinodermata: Echinoidea): A natural experiment in taphonomy. Palaios 4: 487–492.
- HAMMOND, L. S. 1982. Patterns of feeding and activity in deposit-feeding holothurians and echinoids (Echinodermata) from a shallow back-reef lagoon, Discovery Bay, Jamaica. Bulletin of Marine Science 32(2): 549–571.
- HAROLD, A. S., and M. TELFORD. 1990. Systematics, phylogeny and biogeography of the genus *Mellita* (Echinoidea: Clypeasteroidea). Journal of Natural History 24: 987–1026.
- HEATWOLE, D. W., and S. E. STANCYK. 1982. Spawning and functional morphology of the reproductive system in the ophiuroid, *Hemipholis elongata* (Say). Pp. 469–474 in J. M. Lawrence, ed. Echinoderms. Proceedings of the International Conference, Tampa Bay, 14–17 September 1981. Balkema, Rotterdam.
- HENDLER, G. 1988. Western Atlantic *Ophiolepis* (Echinodermata: Ophiuroidea): A description of *O. pawsoni* new species and a key to the species. Bulletin of Marine Science 42(2): 265–272.
- HENDLER, G. 1995. New species of brittle stars from the western Atlantic, *Ophionereis vittata*, *Amphioplus sepultus*, and *Ophiostigma siva*, and the designation of a neotype for *Ophiostigma isocanthum* (Say) (Echinodermata: Ophiuroidea). Natural History Museum of Los Angeles County, Contributions in Science No. 458: 1–19.
- HENDLER, G., and J. E. MILLER. 1984. Feeding behavior of *Asteroporpa annulata*, a gorgonocephalid brittlestar with unbalanced arms. Bulletin of Marine Science 34(3): 449–460.
- HENDLER, G., and J. E. MILLER. 1984. *Ophioderma devaneyi* and *Ophioderma ensiferum*, new brittlestar species from the western Atlantic. Proceedings of the Biolog-

ical Society of Washington 97(2): 442–461.

HENDLER, G., J. E. MILLER, D. L. PAWSON, and P. M. KIER. 1995. Echinoderms of Florida and the Caribbean: Sea stars, sea urchins, and allies. Smithsonian Institution Press, Washington and London. 390 pp.

HENDLER, G., and R. L. TURNER. 1987. Two new species of *Ophiolepis* (Echinodermata: Ophiuroidea) from the Caribbean Sea and Gulf of Mexico: With notes on ecology, reproduction and morphology. Natural History Museum of Los Angeles County, Contributions in Science No. 395: 1–14.

HESS, S. C. 1978. Guide to the commoner shallow-water asteroids (starfish) of Florida, the Gulf of Mexico, and the Caribbean Region. University of Miami Sea Grant Program, Sea Grant Field Guide Series No. 7: 1–39.

HOGGETT, A. K., and F. W. E. ROWE. 1986. A reappraisal of the family Comasteridae A. H. Clark, 1908 (Echinodermata: Crinoidea), with the description of a new subfamily and a new genus. Zoological Journal of the Linnean Society 88: 103–142.

HOLMQUIST, J. G. 1994. Benthic macroalgae as a dispersal mechanism for fauna: Influence of a marine tumbleweed. Journal of Experimental Marine Biology and Ecology 180: 235–251.

HOPKINS, T. S. 1988. A review of the distribution and proposed morphological groupings of extant species of the genus *Clypeaster* in the Caribbean Sea and Gulf of Mexico. Pp. 337–345 in R. D. Burke, P. V. Mladenov, P. Lambert, and R. L. Parsley, eds. Echinoderm Biology. Proceedings of the Sixth International Echinoderm Conference, Victoria, 23–28 August 1987. Balkema, Rotterdam.

HOTCHKISS, F. H. C. 1982. Ophiuroidea (Echinodermata) from Carrie Bow Cay, Belize. Pp. 387–412 in K. Rutzler and I. G. Macintyre, eds. The Atlantic barrier reef ecosystem at Carrie Bow Cay, Belize. I. Structure and communities. Smithsonian Contributions to the Marine Sciences No. 12.

HUGHES, T. P. 1994. Catastrophes, phase shifts, and large-scale degradation of a Caribbean coral reef. Science 265: 1547–1551.

HUGHES, T. P., D. C. REED, and M.-J. BOYLE. 1987. Herbivory on coral reefs: Community structure following mass mortalities of sea urchins. Journal of Ex-

perimental Marine Biology and Ecology 113: 39–59.

HUMANN, P. 1992. Reef Creature Identification: Florida, Caribbean, Bahamas. New World Publications, Inc., Jacksonville, Florida. 344 pp.

HUNTE, W., I. COTE, and T. TOMACIK. 1986. On the dynamics of the mass mortality of *Diadema antillarum* in Barbados. Coral Reefs 4: 135–139.

HUNTE, W., AND D. YOUNGLAO. 1988. Recruitment and population recovery of *Diadema antillarum* (Echinodermata: Echinoidea) in Barbados. Marine Ecology Progress Series 45: 109–119.

JACKSON, J. B., and K. W. KAUFMANN. 1987. *Diadema antillarum* was not a keystone predator in cryptic marine environments. Science 235: 687–689.

KARLSON, R. H., and D. R. LEVITAN. 1990. Recruitment-limitation in open populations of *Diadema antillarum*: An evaluation. Oecologia (Berlin) 82: 40–44.

KIER, P. M. 1975. The echinoids of Carrie Bow Cay, Belize. Smithsonian Contributions to Zoology 206: 1–45.

KIER, P. M., and R. E. GRANT. 1965. Echinoid distribution and habits, Key Largo Coral Reef Preserve, Florida. Smithsonian Miscellaneous Collections 149: 1–68.

KISSLING, D. L., and G. T. TAYLOR. 1977. Habitat factors for reef-dwelling ophiuroids in the Florida Keys. Pp. 225–231 in D. L. Taylor, ed. Proceedings of the Third International Coral Reef Symposium, Vol. 1 (Biology). Rosensteil School of Marine and Atmospheric Science, University of Miami, Miami, Florida.

LAWRENCE, J. M. 1975. On the relationships between marine plants and sea urchins. Oceanography and Marine Biology Annual Review 13: 213–286.

LAWRENCE, J. M., and F. DEHN. 1979. Biological characteristics of *Luidia clathrata* (Echinodermata: Asteroidea) from Tampa Bay and the shallow waters of the Gulf of Mexico. Florida Scientist 42: 9–13.

LESSIOS, H. A. 1981. Reproductive periodicity of the echinoids *Diadema* and *Echinometra* on the two coasts of Panamá. Journal of Experimental Marine Biology and Ecology 50: 47–61.

LESSIOS, H. A. 1985. Genetic consequences of mass mortality in the Caribbean sea urchin *Diadema antil-*

- larum*. Pp. 119–126 in C. Gabrie and B. Salvat, eds. Proceedings of the Fifth International Coral Reef Congress, Tahiti, 27 May–1 June 1985. Volume 4: Symposia and seminars.
- LESSIOS, H. A. 1985. Annual reproductive periodicity in eight echinoid species on the Caribbean coast of Panamá. Pp. 303–311 in B. F. Keegan and B. D. S. O'Connor, eds. Echinodermata. Proceedings of the Fifth International Echinoderm Conference, Galway, 24–29 September 1984. Balkema, Rotterdam.
- LESSIOS, H. A. 1988. Population dynamics of *Diadema antillarum* (Echinodermata: Echinoidea) following mass mortality in Panamá. *Marine Biology* (Berlin) 99: 515–526.
- LESSIOS, H. A. 1988. Mass mortality of *Diadema antillarum* in the Caribbean: What have we learned? *Annual Review of Ecology and Systematics* 19: 371–393.
- LESSIOS, H. A. 1991. Presence and absence of monthly reproductive rhythms among eight Caribbean echinoids off the coast of Panamá. *Journal of Experimental Marine Biology and Ecology* 153: 27–47.
- LESSIOS, H. A., J. D. CUBIT, D. R. ROBERTSON, M. J. SHULMAN, M. R. PARKER, S. D. GARRITY, and S. C. LEVINGS. 1984. Mass mortality of *Diadema antillarum* on the Caribbean coast of Panamá. *Coral Reefs* 3: 173–182.
- LESSIOS, H. A., D. R. ROBERTSON, and J. D. CUBIT. 1984. Spread of *Diadema* mass mortality through the Caribbean. *Science* 226: 335–337.
- LEVITAN, D. R. 1988. Asynchronous spawning and aggregative behavior in the sea urchin *Diadema antillarum* (Philippi). Pp. 181–186 in R. D. Burke, P. V. Mladenov, P. Lambert, and R. L. Parsley, eds. Echinoderm Biology. Proceedings of the Sixth International Echinoderm Conference, Victoria, 23–28 August 1987. Balkema, Rotterdam.
- LEVITAN, D. R. 1988. Density-dependent size regulation and negative growth in the sea urchin *Diadema antillarum* (Philippi). *Oecologia* (Berlin) 76: 627–629.
- LEVITAN, D. R. 1988. Algal-urchin biomass responses following mass mortality of *Diadema antillarum* Philippi at St. John, U.S. Virgin Islands. *Journal of Experimental Marine Biology and Ecology* 119: 167–178.
- LEVITAN, D. R. 1989. Density-dependent size regulation in *Diadema antillarum*: Effects on fecundity and survivorship. *Ecology* 70: 1414–1424.
- LEVITAN, D. R. 1991. Skeletal changes in the test and jaws of the sea urchin *Diadema antillarum* in response to food limitation. *Marine Biology* (Berlin) 111: 431–435.
- LEVITAN, D. R., and S. J. GENOVESE. 1989. Substratum-dependent predator-prey dynamics: Patch reefs as refuges from gastropod predation. *Journal of Experimental Marine Biology and Ecology* 130: 111–118.
- LEWIS, J. B. 1958. The biology of the tropical sea urchin *Tripneustes esculentus* Leske in Barbados, British West Indies. *Canadian Journal of Zoology* 36: 607–621.
- LEWIS, J. B. 1964. Feeding and digestion in the tropical sea urchin *Diadema antillarum* Philippi. *Canadian Journal of Zoology* 42: 549–557.
- LEWIS, J. B., and R. D. BRAY. 1983. Community structure of ophiuroids (Echinodermata) from three different habitats in a coral reef in Barbados, West Indies. *Marine Biology* (Berlin) 73: 171–176.
- LEWIS, J. B., and G. S. STOREY. 1984. Differences in morphology and life history traits of the echinoid *Echinometra lucunter* from different habitats. *Marine Ecology Progress Series* 15: 207–211.
- LIDDELL, W. D. 1979. Shallow-water comatulid crinoids (Echinodermata) from Barbados, West Indies. *Canadian Journal of Zoology* 57: 2413–2420.
- LIDDELL, W. D. 1982. Suspension feeding by Caribbean comatulid crinoids. Pp. 33–39 in J. M. Lawrence, ed. Echinoderms. Proceedings of the International Conference, Tampa Bay, 14–17 September 1981. Balkema, Rotterdam.
- LIDDELL, W. D., and S. L. OHLHORST. 1982. Morphological and electrophoretic analyses of Caribbean comatulid crinoid populations. Pp. 173–182 in J. M. Lawrence, ed. Echinoderms. Proceedings of the International Conference, Tampa Bay, 14–17 September 1981. Balkema, Rotterdam.
- LIDDELL, W. D., and S. L. OHLHORST. 1986. Changes in benthic community composition following the mass mortality of *Diadema* at Jamaica. *Journal of Experimental Marine Biology and Ecology* 95: 271–278.
- LLEWELLYN, G., and D. L. MEYER. 1991. Biotic associates and ecology of reef dwelling unstalked crinoids

- of Bonaire, Netherlands Antilles. P. 584 in T. Yanagisawa, I. Yasumasu, C. Oguro, N. Suzuki, and T. Motokawa. Biology of Echinodermata. Proceedings of the Seventh International Echinoderm Conference, Atami, 9–14 September 1990. Balkema, Rotterdam.
- MACURDA, D. B., JR. 1973. Ecology of comatulid crinoids at Grand Bahama Island. *Hydro-Lab Journal* 2: 9–24.
- MACURDA, D. B., JR. 1975. The bathymetry and zoo-geography of shallow-water crinoids in the Bahama Islands. *Hydro-Lab Journal* 3: 5–24.
- MACURDA, D. B., JR., and D. L. MEYER. 1977. Crinoids of West Indian coral reefs. *American Association of Petroleum Geologists, Studies in Geology* No. 4: 231–237.
- MASSIN, C. 1996. Results of the Rumphius Biohistorical Expedition to Ambon (1990). Part 4. The Holothurioidea (Echinodermata) collected at Ambon during the Rumphius Biohistorical Expedition. *Zoologische Verhandlungen* 307: 1–53.
- McCLINTOCK, J. B. 1983. Escape response of *Argopecten irradians* (Mollusca: Bivalvia) to *Luidia clathrata* and *Echinaster* sp. (Echinodermata: Asteroidea). *Florida Scientist* 46: 95–100.
- McCLINTOCK, J. B., T. HOPKINS, K. MARION, S. WATTS, and G. SCHINNER. 1993. Population structure, growth, and reproductive biology of the gorgonocephalid brittlestar *Asteropora annulata*. *Bulletin of Marine Science* 52(3): 925–936.
- McCLINTOCK, J. B., T. S. KLINGER, and J. M. LAWRENCE. 1982. Feeding preferences of echinoids for plant and animal food models. *Bulletin of Marine Science* 32(1): 365–369.
- McCLINTOCK, J. B., and J. M. LAWRENCE. 1981. An optimization study on the feeding behavior of *Luidia clathrata* Say (Echinodermata: Asteroidea). *Marine Behavior and Physiology* 7: 263–275.
- McCLINTOCK, J. B., and K. R. MARION. 1993. Predation by the king helmet (*Cassia tuberosa*) on six-holed sand dollars (*Leodia sexiesperforata*) at San Salvador, Bahamas. *Bulletin of Marine Science* 52(3): 1013–1017.
- McGHEE, M. A. 1992. Distribution and abundance of two species of *Echinometra* (Echinoidea) on coral reefs near Puerto Rico. *Caribbean Journal of Science* 28: 173–183.
- McLEAN, R. F. 1967. Erosion of burrows in beachrock by the tropical sea urchin *Echinometra lucunter*. *Canadian Journal of Zoology* 45: 586–588.
- McNULTY, J. K. 1961. Ecological effects of sewage pollution in Biscayne Bay, Florida: Sediments and the distribution of benthic and fouling macro-organisms. *Bulletin of Marine Science of the Gulf and Caribbean* 11(3): 394–447.
- McNULTY, J. K., R. C. WORK, and H. B. MOORE. 1962. Level sea bottom communities in Biscayne Bay and neighboring area. *Bulletin of Marine Science of the Gulf and Caribbean* 12(2): 204–233.
- McPHERSON, B. F. 1965. Contributions to the biology of the sea urchin *Tripneustes ventricosus*. *Bulletin of Marine Science* 15(1): 228–244.
- McPHERSON, B. F. 1968. Contributions to the biology of the sea urchin *Eucidaris tribuloides* (Lamarck). *Bulletin of Marine Science* 18(2): 400–443.
- McPHERSON, B. F. 1969. Studies on the biology of the tropical sea urchins, *Echinometra lucunter* and *Echinometra viridis*. *Bulletin of Marine Science* 19(1): 194–213.
- MESSING, C. G. 1978. A revision of the comatulid genus *Comactinia* A. H. Clark (Crinoidea: Echinodermata). *Bulletin of Marine Science* 28(1): 49–80.
- MESSING, C. G., and J. H. DEARBORN. 1990. Marine flora and fauna of the northeastern United States. Echinodermata: Crinoidea. U.S. Department of Commerce, NOAA Technical Report, National Marine Fisheries Service 91: ii, 1–30.
- MEYER, D. L. 1972. *Ctenantedon*, a new antedonid crinoid convergent with comasterids. *Bulletin of Marine Science* 22(1): 53–66.
- MEYER, D. L. 1973. Coral Reef Project—Papers in memory of Dr. Thomas F. Goreau. 10. Distribution and living habits of comatulid crinoids near Discovery Bay, Jamaica. *Bulletin of Marine Science* 23(2): 244–259.
- MEYER, D. L. 1973. Feeding behavior and ecology of shallow-water unstalked crinoids (Echinodermata) in the Caribbean Sea. *Marine Biology (Berlin)* 22: 105–129.
- MEYER, D. L., and D. B. MACURDA. 1977. Adaptive radiation of the comatulid crinoids. *Paleobiology* 3: 74–82.
- MEYER, D. L., C. G. MESSING, and D. B. MACURDA.

1978. Biological results of the University of Miami deep-sea expeditions. 129. Zoogeography of tropical western Atlantic Crinoidea (Echinodermata). *Bulletin of Marine Science* 28(3): 412–441.
- MILLER, J. E. 1984. Systematics of the ophidiasterid sea stars *Copidaster lymani* A. H. Clark, and *Hacelia superba* H. L. Clark (Echinodermata: Asteroidea) with a key to species of Ophidiasteridae from the western Atlantic. *Proceedings of the Biological Society of Washington* 97(1): 194–208.
- MILLER, J. E., and D. L. PAWSON. 1984. Holothurians (Echinodermata: Holothuroidea). *Memoirs of the Hourglass Cruises* 7(1): 1–79.
- MOORE, D. R. 1956. Observations of predation on echinoderms by three species of Cassidae. *The Nautilus* 69(3): 73–76.
- MOORE, H. B., T. JUTARE, J. C. BAUER, and J. A. JONES. 1963. The biology of *Lytechinus variegatus*. *Bulletin of Marine Science of the Gulf and Caribbean* 13(1): 23–53.
- MOORE, H. B., T. JUTARE, J. A. JONES, B. F. McPHERSON, and C. F. E. ROPER. 1963. A contribution to the biology of *Tripneustes esculentus*. *Bulletin of Marine Science of the Gulf and Caribbean* 13(2): 267–281.
- MOORE, H. B., and N. N. LOPEZ. 1966. The ecology and productivity of *Moiria atropos* (Lamarck). *Bulletin of Marine Science* 16(4): 648–667.
- MOORE, H. B., and B. F. McPHERSON. 1965. A contribution to the study of the productivity of the urchins *Tripneustes esculentus* and *Lytechinus variegatus*. *Bulletin of Marine Science* 15(4): 855–871.
- MORRISON, D. 1988. Comparing fish and urchin grazing in shallow and deeper coral reef algal communities. *Ecology* 69: 1367–1382.
- MOSHER, C. 1980. Distribution of *Holothuria arenicola* Semper in the Bahamas with observations on habitat, behavior, and feeding activity (Echinodermata: Holothuroidea). *Bulletin of Marine Science* 30(1): 1–12.
- OGDEN, J. C. 1976. Some aspects of herbivore-plant relationships on Caribbean reefs and seagrass beds. *Aquatic Botany* 2: 103–116.
- OGDEN, J. C. 1977. Carbonate-sediment production by parrot fish and sea urchins on Caribbean reefs. *Studies in Geology* 4: 281–288.
- OGDEN, J. C., D. P. ABBOTT, and I. A. ABBOTT. 1973. Studies on the activity and food of the echinoid *Diadema antillarum* Philippi on a West Indian patch reef. Fairleigh Dickinson University, West Indies Laboratory Special Publication No. 2. 96 pp.
- OGDEN, J. C., R. A. BROWN, and N. SALESKY. 1973. Grazing by the echinoid *Diadema antillarum* Philippi: Formation of halos around West Indian patch reefs. *Science* 182: 713–716.
- O'GOWER, A. K., and J. W. WACASEY. 1967. Animal communities associated with *Thalassia*, *Diplanthera*, and sand beds in Biscayne Bay. I. Analysis of communities in relation to water movements. *Bulletin of Marine Science* 17(1): 175–210.
- PARKER, D. A., and M. J. SHULMAN. 1986. Avoiding predation: Alarm responses of Caribbean sea urchins to simulated predation on conspecific and heterospecific sea urchins. *Marine Biology (Berlin)* 93: 201–208.
- PARSLOW, R. E., and A. M. CLARK. 1963. Ophiuroidea of the Lesser Antilles. *Studies on the Fauna of Curaçao and Other Caribbean Islands* 15: 24–50.
- PAWSON, D. L. 1976. Shallow-water sea cucumbers (Echinodermata: Holothuroidea) from Carrie Bow Cay, Belize. *Proceedings of the Biological Society of Washington* 89(31): 369–382.
- PAWSON, D. L. 1977. Marine flora and fauna of the northeastern United States. Echinodermata: Holothuroidea. U.S. Department of Commerce, NOAA Technical Report, National Marine Fisheries Service Circular No. 405: iii + 15 pp.
- PAWSON, D. L. 1986. Phylum Echinodermata. Pp. 522–541, color pl. 14 in W. Sterrer, ed. *Marine Fauna and Flora of Bermuda: A systematic guide to the identification of marine organisms*. John Wiley and Sons, New York.
- PAWSON, D. L., and I. E. CAYCEDO. 1980. *Holothuria (Thymiosyca) thomasi* new species, a large Caribbean coral inhabiting sea cucumber (Echinodermata: Holothuroidea). *Bulletin of Marine Science* 30(2): 454–459.
- PAWSON, D. L., and H. B. FELL. 1965. A revised clas-

- sification of the dendrochirote holothurians. Museum of Comparative Zoology, Harvard University, Breviora No. 214: 1–7.
- PAWSON, D. L., and C. A. GUST. 1981. *Holothuria (Platyperona) rowei*, a new sea cucumber from Florida (Echinodermata: Holothuroidea). Proceedings of the Biological Society of Washington 94(3): 873–877.
- PAWSON, D. L., and J. E. MILLER. 1981. Western Atlantic sea cucumbers of the genus *Thyone*, with descriptions of two new species (Echinodermata: Holothuroidea). Proceedings of the Biological Society of Washington 94(2): 391–403.
- PAWSON, D. L., and J. E. MILLER. 1992. *Phyllophorus (Urodemella) arenicola*, a new sublittoral sea cucumber from the southeastern United States (Echinodermata: Holothuroidea). Proceedings of the Biological Society of Washington 105(3): 483–489.
- PEARSE, A. S., ed. 1949. Zoological names. A list of phyla, classes, and orders. Fourth edition. American Association for the Advancement of Science, Durham, North Carolina. 24 pp.
- PEARSON, J. F. W. 1937. Studies on the life zones of marine waters adjacent to Miami: I. The distribution of the Ophiuroidea. Proceedings of the Florida Academy of Sciences 1: 66–72.
- PHELAN, T. F. 1972. Comments on the echinoid genus *Encope*, and a new subgenus. Proceedings of the Biological Society of Washington 85(8): 109–130.
- PORTER, J. W., and O. W. MEIER. 1992. Quantification of loss and change in Floridian reef coral populations. American Zoologist 32: 625–640.
- QUINN, B. G. 1965. Predation in sea urchins. Bulletin of Marine Science 15(1): 259–264.
- RANDALL, J. E. 1967. Food habits of reef fishes of the West Indies. Studies in Tropical Oceanography 5: 665–847.
- RANDALL, J. E., R. E. SCHROEDER, and W. A. STARK, II. 1964. Notes on the biology of the echinoid *Diadema antillarum*. Caribbean Journal of Science 4: 421–433.
- REINTHAL, P. N., B. KENSLEY, and S. M. LEWIS. 1984. Dietary shifts in the queen triggerfish, *Balistes vetula*, in the absence of its primary food item, *Diadema antillarum*. Marine Ecology (Pubblicazioni della Stazione Zoologica di Napoli I) 5: 191–195.
- ROBERTSON, D. R. 1987. Responses of two coral reef toadfishes (Batrachoididae) to the demise of their primary prey, the sea urchin *Diadema antillarum*. Copeia [1987]: 637–642.
- ROWE, F. W. E. 1969. A review of the family Holothuriidae (Holothuroidea: Aspidochirotida). Bulletin of the British Museum (Natural History) Zoology 18: 119–170.
- RUPPERT, E., and R. FOX. 1988. Seashore Animals of the Southeast; a guide to common shallow-water invertebrates of the southeastern Atlantic coast. University of South Carolina Press, Columbia. 429 pp.
- SAMMARCO, P. W. 1980. *Diadema* and its relationship to coral spat mortality: Grazing, competition, and biological disturbance. Journal of Experimental Marine Biology and Ecology 45: 245–272.
- SAMMARCO, P. W. 1982. Echinoid grazing as a structuring force in coral communities: Whole reef manipulations. Journal of Experimental Marine Biology and Ecology 61: 31–55.
- SAMMARCO, P. W. 1982. Effects of grazing by *Diadema antillarum* Philippi (Echinodermata: Echinoidea) on algal diversity and community structure. Journal of Experimental Marine Biology and Ecology 65: 83–105.
- SAMMARCO, P. W., J. S. LEVINTON, and J. C. OGDEN. 1974. Grazing and control of coral reef community structure by *Diadema antillarum* Philippi (Echinodermata: Echinoidea): A preliminary survey. Journal of Marine Research 32: 47–53.
- SCHEIBLING, R. E. 1980. Homing movements of *Oreaster reticulatus* (L.) (Echinodermata: Asteroidea) when experimentally translocated from a sand patch habitat. Marine Behavior and Physiology 7: 213–223.
- SCHEIBLING, R. E. 1980. The microphagous feeding behavior of *Oreaster reticulatus* (Echinodermata: Asteroidea) on sand bottoms. Marine Behavior and Physiology 7: 225–232.
- SCHEIBLING, R. E. 1980. Abundance, spatial distribution, and size structure of populations of *Oreaster reticulatus* (L.) (Echinodermata: Asteroidea) in seagrass beds. Marine Biology (Berlin) 57: 95–105.

- SCHEIBLING, R. E. 1980. Abundance, spatial distribution, and size structure of populations of *Oreaster reticulatus* (L.) (Echinodermata: Asteroidea) on sand bottoms. *Marine Biology* (Berlin) 57: 107–119.
- SCHEIBLING, R. E. 1981. Optimal foraging movements of *Oreaster reticulatus* (L.) (Echinodermata: Asteroidea). *Journal of Experimental Marine Biology and Ecology* 51: 173–185.
- SCHEIBLING, R. E. 1982. Feeding habits of *Oreaster reticulatus* (Echinodermata: Asteroidea). *Bulletin of Marine Science* 32(2): 504–510.
- SCHEIBLING, R. E. 1982. Habitat utilization and bioturbation by *Oreaster reticulatus* (Asteroidea) and *Meoma ventricosa* (Echinoidea) in a subtidal sand patch. *Bulletin of Marine Science* 32(2): 624–629.
- SCHEIBLING, R. E., and P. V. MLADENOV. 1987. The decline of the sea urchin, *Tripneustes ventricosus*, fishery of Barbados: A survey of fishermen and consumers. U.S. National Marine Fisheries Service, *Marine Fisheries Review* 49: 62–69.
- SCHNEIDER, D. C. 1985. Predation on the urchin *Echinometra lucunter* (Linnaeus). *Journal of Experimental Marine Biology and Ecology* 92: 19–27.
- SEFTON, N., and S. K. WEBSTER. 1986. *A Field Guide to Caribbean Reef Invertebrates*. Sea Challengers, Monterey, California. 112 pp.
- SERAFY, D. K. 1970. Biological results of the University of Miami deep-sea expeditions. 58. A new species of *Clypeaster* from the Gulf and Caribbean and a key to the species in the tropical northwestern Atlantic (Echinodermata: Echinoidea). *Bulletin of Marine Science* 20(3): 662–677.
- SERAFY, D. K. 1971. A redescription of *Clypeaster pallidus* H. L. Clark, 1914, and a description of juveniles of *C. rosaceus* (Linnaeus, 1758) (Echinodermata: Echinoidea). *Bulletin of Marine Science* 21(3): 779–786.
- SERAFY, D. K. 1973. Variation in the polytypic sea urchin *Lytechinus variegatus* (Lamarck, 1816) in the western Atlantic (Echinodermata: Echinoidea). *Bulletin of Marine Science* 23(3): 525–534.
- SERAFY, D. K. 1979. Echinoids (Echinodermata: Echinoidea). *Memoirs of the Hourglass Cruises* 5(3): 1–120.
- SERAFY, D. K., and F. J. FELL. 1985. Marine flora and fauna of the northeastern United States. Echinodermata: Echinoidea. U. S. Department of Commerce, NOAA Technical Report, National Marine Fisheries Service 33: 1–27.
- SHARP, D. T., and I. E. GRAY. 1962. Studies on factors affecting the local distribution of two sea urchins, *Arbacia punctulata* and *Lytechinus variegatus*. *Ecology* 43: 309–313.
- SHULMAN, M. J. 1990. Aggression among sea urchins on Caribbean coral reefs. *Journal of Experimental Marine Biology and Ecology* 140: 197–208.
- SIDES, E. M., and J. D. WOODLEY. 1985. Niche separation in three species of *Ophiocoma* (Echinodermata: Ophiuroidea) in Jamaica, West Indies. *Bulletin of Marine Science* 36(3): 701–715.
- SINGLETARY, R. L. 1971. Thermal tolerance of ten shallow-water ophiuroids in Biscayne Bay, Florida. *Bulletin of Marine Science* 21(4): 938–943.
- SINGLETARY, R. L. 1974. A new species of brittle star from Florida. *Florida Scientist* 36(2–4)[1973]: 175–178.
- SINGLETARY, R. L. 1980. The biology and ecology of *Amphioplus coniertodes*, *Ophionephthys limicola*, and *Micropholis gracillima* (Ophiuroidea: Amphiuroidae). *Caribbean Journal of Science* 16: 39–55.
- SINGLETARY, R. L., and H. B. MOORE. 1974. A re-description of the *Amphioplus coniertodes*-*Ophionephthys limicola* community of Biscayne Bay, Florida. *Bulletin of Marine Science* 24(3): 690–699.
- SLOAN, N. A., and B. VON BODUNGEN. 1980. Distribution and feeding of the sea cucumber *Isostichopus badionotus* in relation to shelter and sediment criteria of the Bermuda platform. *Marine Ecology Progress Series* 2: 257–264.
- SNYDER, N., and H. SNYDER. 1970. Alarm response of *Diadema antillarum*. *Science* 168: 276–278.
- SOLÍS-MARIN, F. A., A. LAGUARDA-FIGUERAS, and A. LEIJA-TRÍSTAN. 1997. Morphology, systematics, and distribution of *Meoma ventricosa grandis* and *Meoma ventricosa ventricosa* (Echinodermata: Echinoidea: Brissidae) along Mexican coasts. *Proceedings of the Biological Society of Washington* 110(2): 301–309.
- SPENCER, W. K., and C. W. WRIGHT. 1966. Asterozoans. Pp. U4–U107 in R. C. Moore, ed. *Treatise on In-*

vertebrate Paleontology, Part U, Echinodermata 3, Vol. 1. The Geological Society of America and the University of Kansas Press, Lawrence, Kansas.

STANCYK, S. E. 1973. Development of *Ophiolepis elegans* (Echinodermata: Ophiuroidea) and its implications in the estuarine environment. *Marine Biology* (Berlin) 21: 7–12.

STANCYK, S. E. 1975. The life history pattern of *Ophiothrix angulata* (Ophiuroidea). *American Zoologist* 15: 793.

STANCYK, S. E., and P. L. SHAFFER. 1977. The salinity tolerance of *Ophiothrix angulata* (Say) (Echinodermata: Ophiuroidea) in latitudinally separate populations. *Journal of Experimental Marine Biology and Ecology* 29: 35–43.

SUAREZ, A. M. 1974. Lista de equinodermos Cubanos Recientes. *Ciencias, Serie 8. Investigaciones Marinas No. 6*: 1–72.

TERTSCHNIG, W. P. 1984. Sea urchins in seagrass communities: Resource management as a functional perspective of adaptive strategies. Pp. 361–367 in B. F. Keegan and B. D. S. O'Connor, eds. *Echinodermata. Proceedings of the Fifth International Echinoderm Conference, Galway, 24–29 September 1984*. Balkema, Rotterdam.

TERTSCHNIG, W. P. 1989. Diel activity patterns and foraging dynamics of the sea urchin *Tripneustes ventricosus* in a tropical seagrass community and a reef environment (Virgin Islands). *Marine Ecology (Pubblicazione della Stazione Zoologica di Napoli I)* 10: 3–21.

THOMAS, L. P. 1960. A note on the feeding habits of the West Indian sea star *Oreaster reticulatus* (Linnaeus). *Quarterly Journal of the Florida Academy of Sciences* 23: 167, 168.

THOMAS, L. P. 1961. Distribution and salinity tolerance in the amphiuroid brittlestar, *Ophiophragmus filigraneus* (Lyman, 1875). *Bulletin of Marine Science of the Gulf and Caribbean* 11(1): 158–160.

THOMAS, L. P. 1962. Two large ophiurid brittlestars new to Florida. *Quarterly Journal of the Florida Academy of Sciences* 25: 65–69.

THOMAS, L. P. 1962. The shallow water amphiuroid brittle stars (Echinodermata, Ophiuroidea) of Florida.

Bulletin of Marine Science of the Gulf and Caribbean 12(4): 623–694.

THOMAS, L. P. 1963. A redescription of the amphiuroid brittlestar *Ophiocnida cubana* A. H. Clark, 1917. *Proceedings of the Biological Society of Washington* 76(27): 217–222.

THOMAS, L. P. 1964. *Amphiodia atra* (Stimpson) and *Ophionema intricata* Lütken, additions to the shallow water amphiuroid brittlestar fauna of Florida (Echinodermata: Ophiuroidea). *Bulletin of Marine Science of the Gulf and Caribbean* 14(1): 158–167.

THOMAS, L. P. 1965. A new species of *Ophiophragmus* (Ophiuroidea: Echinodermata) from the Gulf of Mexico. *Bulletin of Marine Science* 15(4): 850–854.

THOMAS, L. P. 1966. A revision of the tropical American species of *Amphipholis* (Echinodermata: Ophiuroidea). *Bulletin of Marine Science* 16(4): 827–833.

THOMAS, L. P. 1967. The systematic position of *Amphilimna* (Echinodermata: Ophiuroidea). *Proceedings of the Biological Society of Washington* 80(19): 123–130.

THOMAS, L. P. 1973. Western Atlantic brittlestars of the genus *Ophionereis*. *Bulletin of Marine Science* 23(3): 585–599.

THOMAS, L. P. 1975. The ophiacanthid genus *Amphilimna* (Ophiuroidea, Echinodermata). *Proceedings of the Biological Society of Washington* 88(14): 127–140.

TIFFANY, W. J., III. 1978. Mass mortality of *Luidia senegalensis* (Lamarck, 1816) on Captiva Island, Florida, with a note on its occurrence in Florida Gulf coastal waters. *Florida Scientist* 41: 63, 64.

TIKASINGH, E. S. 1963. The shallow water holothurians of Curaçao, Aruba and Bonaire. *Studies on the Fauna of Curaçao and other Caribbean Islands* 14(62): 77–99.

TORTONESE, E., and M. E. DOWNEY. 1977. On the genera *Echinaster* Mueller and Troschel and *Othilia* Gray, and the validity of *Verrillaster* Downey (Echinodermata: Asteroidea). *Proceedings of the Biological Society of Washington* 90(4): 829, 830.

TURNER, R. L. 1985. Annual recruitment in the brackish-water ophiuroid *Ophiophragmus filigraneus*. P. 659 in B. F. Keegan and B. D. S. O'Connor, eds. *Echinoder-*

mata. Proceedings of the Fifth International Echinoderm Conference, Galway, 24–29 September 1984. Balkema, Rotterdam.

TURNER, R. L., and D. B. CAMPBELL. 1981. A re-description of *Echinaster modestus* Perrier, 1881 (Asteroidea: Spinulosida) from the eastern Gulf of Mexico and West Indies. Proceedings of the Biological Society of Washington 94(2): 344–351.

TURNER, R. L., D. W. HEATWOLE, and S. E. STANCYK. 1982. Ophiuroid discs in stingray stomachs: Evasive autotomy or partial consumption of prey? Pp. 331–335 in J. M. Lawrence, ed. Echinoderms. Proceedings of the International Conference, Tampa Bay, 14–17 September 1981. Balkema, Rotterdam.

TURNER, R. L., and C. E. MEYER. 1980. Salinity tolerance of the brackish-water echinoderm *Ophiophragmus filigraneus* (Ophiuroidea). Marine Ecology Progress Series 2: 249–256.

TURNER, R. L., and J. E. MILLER. 1988. Post-metamorphic recruitment and morphology of two sympatric brittlestars. Pp. 493–502 in R. D. Burke, P. V. Mladenov, P. Lambert, and R. L. Parsley, eds. Echinoderm Biology. Proceedings of the Sixth International Echinoderm Conference, Victoria, 23–28 August 1987. Balkema, Rotterdam.

TURNER, R. L., and C. M. NORLUND. 1988. Labral morphology in heart urchins of the genus *Brissopsis* (Echinodermata: Spatangoida), with an illustrated revised key to the western Atlantic species. Proceedings of the Biological Society of Washington 101(4): 890–897.

VADAS, R. L., T. FENCHEL, and J. C. OGDEN. 1982. Ecological studies on the sea urchin *Lytechinus variegatus* and the algal-seagrass communities of the Miskito Cays, Nicaragua. Aquatic Botany 14: 109–115.

VALENTINE, J. F. 1991. Temporal variation in populations of the brittlestars *Hemipholis elongata* (Say, 1825) and *Microphiopholis atra* (Stimpson, 1852) (Echinodermata: Ophiuroidea) in eastern Mississippi Sound. Bulletin of Marine Science 48(3): 597–605.

VALENTINE, J. F. 1991. The reproductive periodicity of *Microphiopholis atra* (Stimpson, 1852) and *Hemipholis elongata* (Say, 1825) (Echinodermata: Ophiuroidea) in eastern Mississippi Sound. Ophelia 33: 121–129.

VALENTINE, J. F., and K. L. HECK, JR. 1991. The role of sea urchin grazing in regulating subtropical seagrass meadows: Evidence from field manipulations in the northern Gulf of Mexico. Journal of Experimental Marine Biology and Ecology 154: 215–230.

VOSS, G. L. 1976. Seashore Life of Florida and the Caribbean: A guide to the common marine invertebrates of the Atlantic from Bermuda to the West Indies and the Gulf of Mexico. E. A. Seemann Publishing, Miami, Florida. 168 pp.

WATTS, S. A., and J. M. LAWRENCE. 1986. Seasonal effects of temperature and salinity on the organismal activity of the seastar *Luidia clathrata* (Say) (Echinodermata: Asteroidea). Marine Behavior and Physiology 12: 161–169.

WATTS, S. A., and J. M. LAWRENCE. 1990. The effect of temperature and salinity interactions on righting, feeding and growth in the sea star *Luidia clathrata* (Say). Marine Behavior and Physiology 17: 159–165.

WEIHE, S. C., and E. I. GRAY. 1968. Observations on the biology of the sand dollar *Mellita quinquesperforata* (Leske). Journal of the Elisha Mitchell Scientific Society 84: 315–327.

WILLIAMS, L. B., E. H. WILLIAMS, JR., and A. G. BUNKLEY. 1986. Isolated mortalities of the sea urchins *Astropyga magnifica* and *Eucidaris tribuloides* in Puerto Rico. Bulletin of Marine Science 38(2): 391–393.

WOLFE, T. J. 1982. Habits, feeding, and growth of the basketstar *Astrophyton muricatum*. Pp. 299–304 in J. M. Lawrence, ed. Echinoderms. Proceedings of the International Conference, Tampa Bay, 14–17 September 1981. Balkema, Rotterdam.

WOODLEY, J. D. 1975. The behavior of some amphiuroid brittle-stars. Journal of Experimental Marine Biology and Ecology 18: 29–46.

WOODLEY, J. D. 1988. Photosensitivity of *Diadema antillarum*: Does it show a scototaxis? P. 61 in R. D. Burke, P. V. Mladenov, P. Lambert, and R. L. Parsley, eds. Echinoderm Biology. Proceedings of the Sixth International Echinoderm Conference, Victoria, 23–28 August 1987. Balkema, Rotterdam.

WOODLEY, J. D., E. A. CHORNESKY, A. CLIFFORD,

- J. B. C. JACKSON, L. S. KAUFMAN, N. KNOWLTON, J. C. LANG, M. PEARSON, J. W. PORTER, M. C. ROONEY, K. W. RYLAARSDAM, V. J. TUNNICLIFFE, C. M. WAHLE, J. W. WULFF, A. S. G. CURTIS, M. D. DALLMEYER, B. JUPP, M. A. R. KOEHL, J. NEIGEL, and E. M. SIDES. 1981. Hurricane Allen's impact on Jamaican coral reefs. *Science* 214: 749–755.
- WOODLEY, J. D., AND R. H. EMSON. 1988. Submersible and laboratory observations on *Asteropora annulata* from the island slope of north Jamaica. P. 818 in R. D. Burke, P. V. Mladenov, P. Lambert, and R. L. Parsley, eds. *Echinoderm Biology. Proceedings of the Sixth International Echinoderm Conference, Victoria, 23–28 August 1987*. Balkema, Rotterdam.
- ZEILLER, W. 1974. *Tropical Marine Invertebrates of Southern Florida and the Bahama Islands*. Wiley-Interscience, New York. ix + 132 pp.
- ZEISENHENNE, F. C. 1955. A review of the genus *Ophioderma* M. & T. Pp. 185–201 in *Essays in the Natural Science in Honor of Capt. A. Hancock*. University of Southern California Press, Los Angeles.
- ZIMMERMAN, K. M., S. E. STANCYK, and L. A. J. CLEMENTS. 1988. Substrate selection by the burrowing brittlestar *Microphiopholis gracillima* (Stimpson) (Echinodermata: Ophiuroidea). *Marine Behavior and Physiology* 13: 239–255.

Index of Scientific Names

A

<i>abbotti</i> , <i>Ividia</i>	29	<i>acuminata</i> , <i>Nereis</i>	84	<i>Aglajidae</i>	30
<i>abbreviata</i> , <i>Bopyrina</i>	133	<i>acuminata</i> , <i>Nerocila</i>	135	<i>Aglaophamus</i>	84
<i>abbreviatum</i> , <i>Stylocheiron</i>	138	<i>acuminata</i> , <i>Ophelina</i>	91	<i>agria</i> , <i>Peristichia</i>	29
<i>abbreviatus</i> , <i>Eurypanopeus</i>	148	<i>acuminata</i> , <i>Synelmis</i>	82	<i>Agriopoma</i>	13
<i>abdita</i> , <i>Ampelisca</i>	126	<i>acurugata</i> , <i>Drillia</i>	27	<i>Akanthinotanaeis</i>	137
<i>abditus</i> , <i>Amphioplus</i>	193	<i>acuta</i> , <i>Anilocra</i>	135	<i>Akera</i>	31
<i>aberrans</i> , <i>Coralliophila</i>	24	<i>acuta</i> , <i>Nuculana</i>	8	<i>Akeridae</i>	31
<i>aberrans</i> , <i>Encope</i>	194	<i>acuticauda</i> , <i>Excorallana</i>	135	<i>Alaba</i>	17
<i>aberrans</i> , <i>Microphthalmus</i>	81	<i>acuticornis</i> , <i>Mithrax</i>	146	<i>Alachosquilla</i>	125
<i>aberrans</i> , <i>Stosicia</i>	18	<i>acutidens</i> , <i>Odostomia</i>	29	<i>alata</i> , <i>Caulleriella</i>	90
<i>abiuma</i> , <i>Namalycastis</i>	84	<i>acutifrons</i> , <i>Ampharete</i>	93	<i>alatus</i> , <i>Isogomon</i>	9
<i>Abra</i>	13	<i>acutum</i> , <i>Apocorophium</i>	128	<i>alatus</i> , <i>Strombus</i>	20
<i>abranchiata</i> , <i>Glycera</i>	81	<i>acutus</i> , <i>Lumbrinerides</i>	87	<i>alba</i> , <i>Alima</i>	125
<i>Abyssoninoe</i>	87	<i>acutus</i> , <i>Nassarius</i>	24	<i>alba</i> , <i>Anodontia</i>	10
<i>acantha</i> , <i>Actaea</i>	148	<i>acutus</i> , <i>Tharyx</i>	91	<i>alba</i> , <i>Discodoris</i>	33
<i>Acanthaxius</i>	143	<i>adamsi</i> , <i>Arcopsis</i>	9	<i>alba</i> , <i>Eteone</i>	80
<i>acanthochirus</i> , <i>Glypturus</i>	142	<i>adamsi</i> , <i>Finella</i>	17	<i>alba</i> , <i>Lysianopsis</i>	130
<i>Acanthochitona</i>	7	<i>adamsii</i> , <i>Megalomphalus</i>	20	<i>alba</i> , <i>Lysilla</i>	94
<i>Acanthochitonidae</i>	7	<i>adamsii</i> , <i>Seila</i>	22	<i>albicans</i> , <i>Polycirrus</i>	94
<i>Acanthohaustorius</i>	129	<i>adansoni</i> , <i>Lasaea</i>	11	<i>albida</i> , <i>Polystira</i>	27
<i>Acanthonyx</i>	146	<i>adela</i> , <i>Calliostoma</i>	16	<i>albidentata</i> , <i>Lumbrineris</i>	87
<i>Acanthopale</i>	85	<i>adela</i> , <i>Cancellaria</i>	27	<i>albidum</i> , <i>Epitonium</i>	22
<i>acanthophora</i> , <i>Domecia</i>	148	<i>adelus</i> , <i>Parviphos</i>	24	<i>alboinecta</i> , <i>Pilsbryspira</i>	27
<i>Acanthopleura</i>	7	<i>adina</i> , <i>Menippe</i>	148	<i>alboinecta</i> , <i>Volvarina</i>	26
<i>Acanthotrophon</i>	23	<i>adkisoni</i> , <i>Nannosquilla</i>	125	<i>albomaculata</i> , <i>Pilsbryspira</i>	27
<i>acanthura</i> , <i>Upogebia</i>	143	<i>advena</i> , <i>Neosimnia</i>	20	<i>albovittata</i> , <i>Cerithiopsis</i>	22
<i>acanthuri</i> , <i>Anilocra</i>	135	<i>Aega</i>	134	<i>Albunea</i>	144
<i>Acar</i>	9	<i>Aegidae</i>	134	<i>Albuneidae</i>	144
<i>Accalathura</i>	132	<i>Aegires</i>	32	<i>albus</i> , <i>Nassarius</i>	25
<i>accincta</i> , <i>Kurtziella</i>	28	<i>Aegiretidae</i>	32	<i>Alcirona</i>	135
<i>Acetes</i>	139	<i>aegis</i> , <i>Lucapina</i>	16	<i>Alexania</i>	22
<i>acherusicum</i> , <i>Monocorophium</i>	128	<i>aeglees</i> , <i>Niso</i>	23	<i>algicola</i> , <i>Carpias</i>	133
<i>acicula</i> , <i>Creseis</i>	31	<i>aenigmaticus</i> , <i>Navanax</i>	30	<i>algicola</i> , <i>Ophiactis</i>	193
<i>acicula</i> , <i>Goniada</i>	81	<i>Aeolidiidae</i>	34	<i>Aligena</i>	11
<i>aciculagrossa</i> , <i>Pionosyllis</i>	83	<i>Aepinus</i>	146	<i>Alima</i>	125
<i>acicularis</i> , <i>Cymbovula</i>	20	<i>aequalis</i> , <i>Abra</i>	13	<i>allena</i> , <i>Nereis</i>	84
<i>acicularis</i> , <i>Erosaria</i>	20	<i>aequalis</i> , <i>Thysanopoda</i>	139	<i>alleneae</i> , <i>Cyphoma</i>	20
<i>acicularium</i> , <i>Marphysa</i>	87	<i>aequinoctialis</i> , <i>Scyllarides</i>	143	<i>Allodiplophryxus</i>	134
<i>aciculata</i> , <i>Capitella</i>	92	<i>aequisculpta</i> , <i>Rimula</i>	16	<i>Allothyone</i>	195
<i>aciculata</i> , <i>Sphaerosyllis</i>	83	<i>aequistriata</i> , <i>Tellina</i>	12	<i>almyra</i> , <i>Americamysis</i>	126
<i>aciculata</i> , <i>Syllis</i>	83	<i>Aesopus</i>	25	<i>Almyracuma</i>	138
<i>ackleianus</i> , <i>Pachycheles</i>	144	<i>aestuaris</i> , <i>Parapleustes</i>	131	<i>alosa</i> , <i>Syllis</i>	83
<i>Aclididae</i>	23	<i>Aethogebia</i>	142	<i>alphaerostris</i> , <i>Ogyrides</i>	142
<i>acmeceps</i> , <i>Scoloplos</i>	88	<i>affine</i> , <i>Eulithidium</i>	16	<i>alpei</i> , <i>Probopyria</i>	133
<i>Acochlidioida</i>	31	<i>affinis</i> , <i>Palicus</i>	150	<i>Alpheidae</i>	141
<i>Acoetes</i>	85	<i>affinis</i> , <i>Stylocidaris</i>	194	<i>Alpheoidea</i>	141
<i>Acoetidae</i>	85	<i>affinis</i> , <i>Upogebia</i>	143	<i>Alpheopsis</i>	141
<i>Acrocirridae</i>	91	<i>Agarna</i>	135	<i>Alpheus</i>	141
<i>Acrocirrus</i>	91	<i>agassizi</i> , <i>Ampelisca</i>	126	<i>alphezemiotes</i> , <i>Ovobopyrus</i>	133
<i>acropora</i> , <i>Turritella</i>	17	<i>agassizii</i> , <i>Actinopyga</i>	195	<i>alternata</i> , <i>Luidia</i>	192
<i>Actaea</i>	148	<i>agassizii</i> , <i>Agatrix</i>	27	<i>alternata</i> , <i>Siphonaria</i>	35
<i>Acteocina</i>	30	<i>agassizii</i> , <i>Berthella</i>	32	<i>alternata</i> , <i>Syllis</i>	83
<i>Acteon</i>	30	<i>agassizii</i> , <i>Lobopilumnus</i>	148	<i>alternata</i> , <i>Tellina</i>	12
<i>Acteonidae</i>	30	<i>agassizii</i> , <i>Polyschides</i>	8	<i>alternatus</i> , <i>Tellina</i>	12
<i>Actinopyga</i>	195	<i>agassizii</i> , <i>Pseudomedeus</i>	149	<i>alternatus</i> , <i>Palicus</i>	150
<i>aculeata</i> , <i>Crepidula</i>	20	<i>Agathotoma</i>	27	<i>Alvania</i>	18
<i>aculeata</i> , <i>Harmothoe</i>	84	<i>Agatrix</i>	26	<i>alveata</i> , <i>Favartia</i>	23
<i>aculeata</i> , <i>Pitho</i>	147	<i>agelas</i> , <i>Synalpheus</i>	141	<i>amabile</i> , <i>Prunum</i>	26
<i>acuminata</i> , <i>Aphrodita</i>	84	<i>agglutinanta</i> , <i>Cunella</i>	138	<i>Amaea</i>	22
		<i>aggregata</i> , <i>Polydora</i>	89	<i>Amaeana</i>	93
		<i>agilis</i> , <i>Armandia</i>	91	<i>Amakusanthura</i>	132
				<i>Amathimysis</i>	125

Amathinidae	30	<i>Ampithoe</i>	126	Anthuridae	132
<i>Ambidexter</i>	142	Ampithoidae	126	Anthuridea	132
<i>ambigua</i> , <i>Pseudeurythoe</i>	86	<i>ampla</i> , <i>Pseudione</i>	134	<i>Anticlimax</i>	19
<i>ambiseta</i> , <i>Mediomastus</i>	92	<i>Amygdalum</i>	8	<i>antiguensis</i> , <i>Anchistioides</i>	140
<i>amblyonyx</i> , <i>Alpheus</i>	141	<i>anabathrum</i> , <i>Conus</i>	27	<i>antillarum</i> , <i>Antalis</i>	8
<i>amboinensis</i> , <i>Lysmata</i>	141	<i>Anadara</i>	9	<i>antillarum</i> , <i>Bractechlamys</i>	9
<i>amboinensis</i> , <i>Thor</i>	141	<i>Anaitides</i>	80	<i>antillarum</i> , <i>Caecum</i>	19
<i>Americamysis</i>	126	<i>Anamaera</i>	128	<i>antillarum</i> , <i>Diadema</i>	194
<i>americana</i> , <i>Ampharete</i>	93	Anamixidae	127	<i>antillarum</i> , <i>Haminoea</i>	31
<i>americana</i> , <i>Chone</i>	94	<i>Anamixis</i>	127	<i>antillarum</i> , <i>Lithophaga</i>	8
<i>americana</i> , <i>Ethusa</i>	145	<i>Anamobaea</i>	94	<i>antillarum</i> , <i>Nassarius</i>	25
<i>americana</i> , <i>Euphausia</i>	138	Anarthruridae	137	<i>antillarum</i> , <i>Oxynoe</i>	31
<i>americana</i> , <i>Glycera</i>	81	Anaspidea	31	<i>antillensis</i> , <i>Aega</i>	134
<i>americana</i> , <i>Glycymeris</i>	9	<i>Anatina</i>	12	<i>antillensis</i> , <i>Aphelodoris</i>	33
<i>americana</i> , <i>Merhippolyte</i>	141	<i>anatina</i> , <i>Anatina</i>	12	<i>antillensis</i> , <i>Clibanarius</i>	143
<i>americana</i> , <i>Neomysis</i>	126	<i>anceps</i> , <i>Portunus</i>	147	<i>antillensis</i> , <i>Cryptodromiopsis</i>	145
<i>americana</i> , <i>Orbinia</i>	88	<i>Anchialina</i>	125	<i>antillensis</i> , <i>Cyerce</i>	32
<i>americana</i> , <i>Parandalia</i>	82	<i>Anchistioides</i>	140	<i>antillensis</i> , <i>Enoplometopus</i>	142
<i>americana</i> , <i>Pareurythoe</i>	86	Anchistioidea	140	<i>antillensis</i> , <i>Microphrys</i>	146
<i>americanum</i> , <i>Americhelidium</i>	130	Ancininae	136	<i>antillensis</i> , <i>Pseudocoutierea</i>	140
<i>americanum</i> , <i>Dentalium</i>	8	<i>Ancinus</i>	136	<i>antillensis</i> , <i>Sphenia</i>	14
<i>americanum</i> , <i>Gnathophyllum</i>	140	<i>Ancistrostylis</i>	82	<i>Antillophos</i>	24
<i>americanum</i> , <i>Lithopoma</i>	16	<i>andersoni</i> , <i>Americhiton</i>	7	<i>antiquatus</i> , <i>Hipponix</i>	20
<i>americanus</i> , <i>Acetes</i>	139	<i>anderssoni</i> , <i>Perinereis</i>	84	<i>antonii</i> , <i>Tectarius</i>	18
<i>americanus</i> , <i>Cirrophorus</i>	90	<i>andreae</i> , <i>Caprella</i>	132	<i>Antromysis</i>	126
<i>americanus</i> , <i>Leucon</i>	138	<i>andrewsi</i> , <i>Paralimnoria</i>	136	<i>Anuropodione</i>	134
<i>americanus</i> , <i>Modiolus</i>	8	<i>anguipes</i> , <i>Ischyrocerus</i>	130	<i>Aonides</i>	89
<i>americanus</i> , <i>Notomastus</i>	92	<i>angulata</i> , <i>Dynamenella</i>	136	<i>Aoridae</i>	127
<i>americanus</i> , <i>Panopeus</i>	149	<i>angulata</i> , <i>Ophiothrix</i>	194	<i>Aphelochaeta</i>	90
<i>americanus</i> , <i>Periclimenes</i>	140	<i>angulatum</i> , <i>Epitonium</i>	22	<i>Aphelodoris</i>	33
<i>americanus</i> , <i>Pomatoceros</i>	95	<i>angulatus</i> , <i>Alpheus</i>	141	<i>Aphrodita</i>	84
<i>americanus</i> , <i>Sabaco</i>	92	<i>angulatus</i> , <i>Latirus</i>	25	<i>Aphroditidae</i>	84
<i>americanus</i> , <i>Scyllarus</i>	143	<i>angulifera</i> , <i>Littoraria</i>	18	<i>aphroditois</i> , <i>Eunice</i>	86
<i>americanus</i> , <i>Spondylus</i>	10	<i>anguliferum</i> , <i>Periploma</i>	15	<i>Aphrogenia</i>	84
<i>Americardia</i>	12	<i>angulosa</i> , <i>Tellina</i>	12	<i>apicinum</i> , <i>Prunum</i>	26
<i>Americhelidium</i>	130	<i>angusta</i> , <i>Fissurella</i>	16	<i>apiculata</i> , <i>Chaetopleura</i>	7
<i>Americhiton</i>	7	<i>angustifrons</i> , <i>Hexapanopeus</i>	148	<i>apiculatum</i> , <i>Epitonium</i>	22
<i>Americonuphis</i>	86	<i>angustifrons</i> , <i>Neopisosoma</i>	144	<i>apioceros</i> , <i>Synalpheus</i>	141
<i>Americorchestia</i>	131	<i>angustior</i> , <i>Nodilittorina</i>	18	<i>Aplacophora</i>	7
<i>Americorophium</i>	128	<i>angustipes</i> , <i>Platydoris</i>	33	<i>Aplustridae</i>	30
<i>Amerocolodes</i>	130	<i>Anilocra</i>	135	<i>Aplysia</i>	31
<i>amianta</i> , <i>Lucina</i>	10	<i>anisodon</i> , <i>Pitho</i>	147	<i>Aplysiidae</i>	31
<i>amica</i> , <i>Syllis</i>	83	<i>Anisodoris</i>	33	<i>Aplysiopsis</i>	32
<i>Ampelisca</i>	126	<i>Anisopagurus</i>	144	<i>Apocorophium</i>	128
<i>Ampeliscidae</i>	126	<i>anneae</i> , <i>Oriopsis</i>	95	<i>Apodida</i>	195
<i>Ampharete</i>	93	<i>Annelida</i>	80	<i>Apoprionospio</i>	89
<i>Ampharetidae</i>	93	<i>annectens</i> , <i>Lysippe</i>	93	<i>Aporobobyryna</i>	134
<i>Amphicteis</i>	93	<i>annulata</i> , <i>Asteroporpa</i>	192	<i>Aporobopyrus</i>	134
<i>Amphictene</i>	93	<i>annulata</i> , <i>Vermiliopsis</i>	95	<i>appendiculata</i> , <i>Dulichella</i>	128
<i>Amphiglana</i>	94	<i>annulipes</i> , <i>Pagurus</i>	144	<i>appendiculatus</i> , <i>Polygordius</i>	96
<i>Amphilochidae</i>	126	<i>anoculata</i> , <i>Pelogenia</i>	85	<i>appressum</i> , <i>Ophioderma</i>	193
<i>Amphilocus</i>	126	<i>Anodontia</i>	10	<i>Apseudes</i>	137
<i>Amphinome</i>	86	<i>anomala</i> , <i>Aporobobyryna</i>	134	<i>Apseudidae</i>	137
<i>Amphinomida</i>	86	<i>anomala</i> , <i>Iselica</i>	30	<i>Apseudoidea</i>	137
<i>Amphinomidae</i>	86	<i>Anomalocardia</i>	13	<i>Apseudomorpha</i>	137
<i>Amphiodia</i>	193	<i>anomalus</i> , <i>Paguristes</i>	143	<i>aquafuscum</i> , <i>Americorophium</i>	128
<i>Amphioplus</i>	193	<i>Anomia</i>	10	<i>aquatile</i> , <i>Cymatium</i>	21
<i>Amphipholis</i>	193	<i>Anomiidae</i>	10	<i>aquilina</i> , <i>Upogebia</i>	143
<i>Amphipoda</i>	126	<i>Anomura</i>	143	<i>Arabella</i>	88
<i>Amphithalamus</i>	18	<i>Anopsilana</i>	135	<i>Araphura</i>	137
<i>Amphitrite</i>	93	<i>Anotomastus</i>	92	<i>Aratus</i>	149
<i>Amphitritides</i>	93	<i>Antalis</i>	8	<i>Arbacia</i>	194
<i>Amphiura</i>	193	<i>antarcticus</i> , <i>Parribacus</i>	143	<i>Arbaciidae</i>	194
<i>amphiurgus</i> , <i>Conus</i>	27	<i>antennata</i> , <i>Litocorsa</i>	82	<i>Arbacioida</i>	194
<i>Amphiuridae</i>	193	<i>antennata</i> , <i>Pseudopolydora</i>	89	<i>Arca</i>	9

<i>arcas, Terebra</i>	27	Aspidochirotida	195	<i>aurisula, Polycera</i>	32
Archaeobrachyura	145	Assimineae	19	<i>auritula, Pollia</i>	24
Archaeogastropoda	15	Assimineidae	19	<i>auritulus, Favorinus</i>	34
Archaeopulmonata	34	Astacidea	142	<i>Austinixa</i>	150
Archidorididae	33	<i>Astacilla</i>	137	<i>Austraeolis</i>	34
<i>Architectonica</i>	29	<i>Astarte</i>	11	<i>Autolytus</i>	82
Architectonicidae	29	Astartidae	11	<i>Automate</i>	141
Arcidae	9	<i>Asterias</i>	192	<i>avara, Costoanachis</i>	25
<i>Arcinella</i>	11	Asteriidae	192	<i>avena, Volvarina</i>	26
Arcoida	9	<i>Asterina</i>	192	<i>avenaceum, Prunum</i>	26
<i>Arcopsis</i>	9	Asterinidae	192	<i>aviculae, Chevalia</i>	128
<i>arctica, Hiatella</i>	14	Asteroidea	192	<i>Axelella</i>	27
<i>Arcturella</i>	137	Asteronotidae	33	<i>Axianassa</i>	142
Arcturidae	137	<i>Asteroporpa</i>	192	Axiidae	143
Arcturinae	137	Asteropseidae	192	Axioidae	143
<i>arcuata, Diodora</i>	15	<i>Asthenothaerus</i>	15	<i>Axiopsis</i>	143
<i>arcuata, Hypoconcha</i>	145	<i>Astichopus</i>	195	<i>Axiorygma</i>	143
<i>arcuata, Vitreolina</i>	23	<i>Astraliium</i>	16	<i>Axiothella</i>	92
<i>arenae, Phyllodoce</i>	80	<i>Astropecten</i>	192	<i>azaria, Hiatella</i>	14
<i>Arenaeus</i>	147	Astropectinidae	192	<i>azteca, Hyalella</i>	129
<i>arenaria, Axianassa</i>	142	<i>Astrophyton</i>	193	<i>aztecus, Farfantepenaeus</i>	139
<i>Arene</i>	16	<i>Astropogya</i>	194	<i>azuropunctata, Oxynoe</i>	31
<i>Arenicola</i>	93	<i>Astyris</i>	25	<i>Azygopleon</i>	134
<i>arenicola, Chiridotea</i>	137	Asymmetrione	134		
<i>arenicola, Holothuria</i>	195	Atagema	33	B	
<i>arenicola, Phyllophorus</i>	195	Athelginae	133	<i>Babelomurex</i>	24
<i>arenicola, Scyphacella</i>	136	<i>athleena, Anticlimax</i>	19	<i>babylonia, Pseudoscilla</i>	29
<i>arenicola, Sigalion</i>	85	<i>Atlanta</i>	36	<i>bacescui, Bowmaniella</i>	125
Arenicolidae	92	<i>atlantica, Callianassa</i>	142	<i>bacescui, Cyclaspis</i>	138
<i>arenosa, Exogone</i>	82	<i>atlantica, Casmaria ponderosa</i>	21	<i>bacescui, Hyssura</i>	132
<i>arenosa, Pandora</i>	15	<i>atlantica, Cooperella</i>	14	<i>baconi, Laticorophium</i>	128
<i>arenosum, Branchiomma</i>	94	<i>atlantica, Exogone</i>	82	<i>badionotus, Isostichopus</i>	195
<i>areolata, Turbonilla</i>	30	<i>atlantica, Gammaropsis</i>	128	<i>bahamensis, Alpheus</i>	141
<i>areolatus, Pleurobranchus</i>	32	<i>atlantica, Nematoscelis</i>	138	<i>bahamensis, Antromysis</i>	126
<i>Argissa</i>	127	<i>atlantica, Phylliroe</i>	37	<i>bahamensis, Halmyrapseudes</i>	138
Argissidae	127	<i>atlantica, Prionoplax</i>	148	<i>bahamensis, Kalliapseudes</i>	137
<i>argo, Argonauta</i>	35	<i>atlantica, Promysis</i>	126	<i>bahamensis, Stenoplax</i>	7
<i>Argonauta</i>	35	<i>atlanticus, Discias</i>	139	<i>bahia, Americamysis</i>	126
Argonautidae	35	<i>atlanticus, Glaucus</i>	34	<i>Bailya</i>	24
<i>Argopecten</i>	9	<i>atlanticus, Periclimenaeus</i>	140	<i>bairdi, Branchiomma</i>	94
<i>argus, Panulirus</i>	143	Atlantidae	36	<i>bairdii, Arene</i>	16
<i>Aricidea</i>	90	<i>atlantidis, Solenocera</i>	139	<i>bairdii, Cryptosoma</i>	145
<i>aristata, Lithophaga</i>	8	<i>atomaria, Niveria</i>	21	<i>balbaoensis, Protula</i>	95
Aristiidae	127	<i>atra, Amphipholis</i>	193	<i>balesae, Acanthochitona</i>	7
<i>Armandia</i>	91	<i>atrata, Acteocina</i>	30	<i>balesi, Asthenothaerus</i>	15
<i>Armases</i>	149	<i>atratum, Cerithium</i>	17	<i>balesi, Pleuromalaxis</i>	19
<i>armata, Dipolydora</i>	89	<i>Atrina</i>	9	<i>balkomanus, Elasmopus</i>	129
<i>armata, Syllidia</i>	82	<i>atropos, Moira</i>	194	<i>balthica, Idotea</i>	137
<i>armatus, Alpheus</i>	141	<i>atrostyla, Kurtziella</i>	28	<i>Banareia</i>	148
<i>armatus, Petrolisthes</i>	144	<i>attenuata, Erichsonella</i>	137	<i>Bankia</i>	15
<i>armillaris, Syllis</i>	83	<i>attenuatus, Conus</i>	27	<i>bansei, Syllides</i>	83
<i>armillatus, Alpheus</i>	141	Atyidae	139	<i>barbadensis, Fissurella</i>	16
<i>Armina</i>	34	Atyoidea	139	<i>barbadensis, Garthiope</i>	148
Arminidae	34	<i>Atylus</i>	128	<i>barbadensis, Mitra</i>	26
Arthropoda	124	<i>Atys</i>	31	<i>barbarae, Brachyocythara</i>	27
<i>articulata, Eunice</i>	86	<i>auberiana, Alvania</i>	18	<i>Barbatia</i>	9
<i>articulatus, Astropecten</i>	192	<i>auberiana, Anomalocardia</i>	13	<i>barbilla, Dipolydora</i>	89
<i>Aruga</i>	130	<i>auberiana, Ithycythara</i>	28	<i>barbouri, Calliostoma</i>	16
<i>Asaphis</i>	13	<i>Audulla</i>	128	<i>Barleeia</i>	18
<i>ascidiarum, Periclimenaeus</i>	140	<i>augeneri, Grubeulepis</i>	85	Barleeiidae	18
<i>Asclerocheilus</i>	91	<i>Augeneria</i>	87	<i>barnardi, Listriella</i>	130
<i>Ascobulla</i>	31	<i>Augeneriella</i>	94	<i>Barnea</i>	14
<i>Asellota</i>	132	<i>aureocinctus, Dentimargo</i>	26	<i>barrattiana, Caryocorbula</i>	14
<i>Aspella</i>	23	<i>auricincta, Eulima</i>	23	<i>bartletti, Tenaturris</i>	28
<i>asper, Callidactylus</i>	146	<i>auricula, Crucibulum</i>	20		

<i>bartschi</i> , <i>Careliopsis</i>	29	<i>bidentata</i> , <i>Acteocina</i>	30	<i>Bopyrione</i>	133
<i>bartschi</i> , <i>Fargoa</i>	29	<i>bidentata</i> , <i>Dipolydora</i>	89	<i>Bopyrissa</i>	134
<i>bartschi</i> , <i>Pontogeneia</i>	128	<i>bidentatus</i> , <i>Melampus</i>	35	<i>borealis</i> , <i>Cirolana</i>	135
<i>bartschi</i> , <i>Teredo</i>	15	<i>bidentatus</i> , <i>Protomystides</i>	81	<i>borealis</i> , <i>Mystides</i>	80
Basommatophora	35	<i>bifasciata</i> , <i>Eulima</i>	23	<i>borealis</i> , <i>Natatolana</i>	135
<i>bassi</i> , <i>Sigambra</i>	82	<i>Biffarius</i>	142	<i>Bornella</i>	33
<i>Basterotia</i>	11	<i>bifida</i> , <i>Protodorvillea</i>	88	Bornelliidae	33
<i>batabanoensis</i> , <i>Eupolyodontes</i>	85	<i>biformis</i> , <i>Biffarius</i>	142	<i>Bosellia</i>	32
<i>Batea</i>	127	<i>bifrons</i> , <i>Actaea</i>	148	<i>Botula</i>	8
Bateidae	127	<i>bifurcata</i> , <i>Schizostella</i>	193	<i>bouryi</i> , <i>Schwartziella</i>	18
<i>Bathyporeia</i>	131	<i>bigarra</i> , <i>Garosyrrhoë</i>	131	<i>bousfieldi</i> , <i>Acanthohaustorius</i>	129
<i>Batillaria</i>	17	<i>bigelowi</i> , <i>Americamysis</i>	126	<i>bousfieldi</i> , <i>Batea</i>	127
Batillariidae	17	<i>Bigelowina</i>	125	<i>bousfieldi</i> , <i>Colomastix</i>	127
<i>Batrachonotus</i>	146	<i>bilobata</i> , <i>Sphaerosyllis</i>	83	<i>bousfieldi</i> , <i>Liljeborgia</i>	130
<i>baudiniana</i> , <i>Ligia</i>	136	<i>bimini</i> , <i>Leidyia</i>	134	<i>bousfieldi</i> , <i>Protohaustorius</i>	129
<i>bayeri</i> , <i>Hypselerodis</i>	33	<i>biminiensis</i> , <i>Bigelowina</i>	125	<i>bousfieldi</i> , <i>Synalpheus</i>	141
<i>bayeri</i> , <i>Ophidiaster</i>	192	<i>biminiensis</i> , <i>Lamelleulepethus</i>	85	<i>bouwieri</i> , <i>Alpheus</i>	141
<i>bayeri</i> , <i>Tritonia</i>	33	<i>binominata</i> , <i>Eunice</i>	86	<i>bouwieri</i> , <i>Parapinnixa</i>	150
<i>bealiana</i> , <i>Cerodrillia</i>	27	<i>binza</i> , <i>Chromodoris</i>	33	<i>bowmani</i> , <i>Taphromysis</i>	126
<i>beanum</i> , <i>Entodesma</i>	15	<i>bioculatum</i> , <i>Megalomma</i>	94	<i>Bowmaniella</i>	125
<i>beaufortensis</i> , <i>Neopontonides</i>	140	<i>bipartitum</i> , <i>Caecum</i>	19	<i>Brachidontes</i>	8
<i>beauii</i> , <i>Cyclostremiscus</i>	19	<i>bipartitus</i> , <i>Lyrodus</i>	15	<i>brachyactis</i> , <i>Ophiiothrix</i>	194
<i>beauii</i> , <i>Cylindrobulla</i>	31	<i>bipes</i> , <i>Nebalia</i>	124	<i>Brachycarpus</i>	140
<i>beetoni</i> , <i>Heteromysis</i>	126	<i>biplicata</i> , <i>Mitrolumna</i>	28	<i>Brachyocythara</i>	27
<i>belizensis</i> , <i>Pararicia</i>	88	<i>biscaynense</i> , <i>Teinostoma</i>	19	<i>Brachyrhyncha</i>	147
<i>bellairsi</i> , <i>Metatiron</i>	131	<i>biscaynensis</i> , <i>Pseudaeiginella</i>	132	<i>Brachyura</i>	145
<i>Bellaspira</i>	27	<i>bispinata</i> , <i>Arcturella</i>	137	<i>Bractechlamys</i>	9
<i>bellastrata</i> , <i>Semele</i>	13	<i>bispinosa</i> , <i>Hyalopale</i>	86	<i>branchiata</i> , <i>Lumbrineris</i>	87
<i>bellegladeense</i> , <i>Haustellum</i>	23	<i>bispinosa</i> , <i>Peracle</i>	36	<i>branchiatus</i> , <i>Cirrophorus</i>	90
<i>belli</i> , <i>Marphysa</i>	87	<i>bispinosus</i> , <i>Hydroides</i>	95	<i>Branchiomaldane</i>	93
<i>belli</i> , <i>Pseudothyone</i>	195	<i>Bispira</i>	94	<i>Branchiomma</i>	94
<i>bellum</i> , <i>Eulithidium</i>	16	<i>bisulcatus</i> , <i>Heliacus</i>	29	<i>Branchiosyllis</i>	82
<i>bellus</i> , <i>Fossarus</i>	17	<i>bisulculata</i> , <i>Lithophaga</i>	8	<i>Brania</i>	82
<i>belotheca</i> , <i>Turbonilla</i>	30	<i>bisuturalis</i> , <i>Boonea</i>	29	<i>branneri</i> , <i>Glypturus</i>	142
<i>Bemlos</i>	127	<i>bitruncata</i> , <i>Panopea</i>	14	<i>brasiliiana</i> , <i>Anadara</i>	9
<i>benedicti</i> , <i>Armases</i>	149	<i>Bittiolum</i>	17	<i>brasiliiana</i> , <i>Aplysia</i>	31
<i>benedicti</i> , <i>Emerita</i>	145	<i>bituberculatus</i> , <i>Epialtus</i>	146	<i>brasiliiana</i> , <i>Iphigenia</i>	13
<i>benedicti</i> , <i>Lepidopa</i>	145	<i>biunguiculatus</i> , <i>Brachycarpus</i>	140	<i>brasiliensis</i> , <i>Bowmaniella</i>	125
<i>benedicti</i> , <i>Spathochlamys</i>	10	<i>Bivalvia</i>	8	<i>brasiliensis</i> , <i>Erichthonius</i>	130
<i>benedicti</i> , <i>Streblospio</i>	89	<i>bivittata</i> , <i>Mesanthura</i>	132	<i>brasiliensis</i> , <i>Farfantepenaeus</i>	139
<i>benthophilus</i> , <i>Cerapus</i>	130	<i>blainei</i> , <i>Epitonium</i>	22	<i>brasiliensis</i> , <i>Lysarete</i>	88
<i>beringianus</i> , <i>Asclerocheilus</i>	91	<i>blakei</i> , <i>Neolipobranchius</i>	92	<i>brasiliensis</i> , <i>Podocerus</i>	131
<i>berkeleyae</i> , <i>Pilargis</i>	82	<i>blakei</i> , <i>Pettiboneia</i>	88	<i>Brasilomysis</i>	126
<i>bermudae</i> , <i>Volvatella</i>	31	<i>blakei</i> , <i>Solariorbis</i>	19	<i>brassicacephala</i> , <i>Biancolina</i>	127
<i>bermudensis</i> , <i>Carpias</i>	133	<i>blanesi</i> , <i>Jaspidella</i>	26	<i>brattegardi</i> , <i>Amathimysis</i>	125
<i>bermudensis</i> , <i>Panopeus</i>	149	<i>Blaueria</i>	34	<i>brattstroemi</i> , <i>Mysidopsis</i>	126
<i>bermudensis</i> , <i>Periclimenaeus</i>	140	<i>boa</i> , <i>Sthenelais</i>	85	<i>brattstroemi</i> , <i>Onchidella</i>	35
<i>bermudensis</i> , <i>Processa</i>	142	<i>Boca</i>	127	<i>braziliensis</i> , <i>Excirrolana</i>	135
<i>bermudezi</i> , <i>Folinia</i>	18	<i>Boccardiella</i>	89	<i>bredini</i> , <i>Neogonodactylus</i>	124
<i>bermudezi</i> , <i>Vitreolina</i>	23	<i>bocourti</i> , <i>Callinectes</i>	147	<i>bredini</i> , <i>Periclimenaeus</i>	140
<i>bermudiensis</i> , <i>Armandia</i>	91	Bodotriidae	138	Bresiliidae	139
<i>Berthelinia</i>	31	<i>Bodotriinae</i>	138	<i>Bresilioidea</i>	139
<i>Berthella</i>	32	<i>Bogaea</i>	92	<i>breve</i> , <i>Caecum</i>	19
<i>Bhawania</i>	86	<i>Boguella</i>	92	<i>breviantennata</i> , <i>Exogone</i>	82
<i>Biancolina</i>	127	<i>bohlkeorum</i> , <i>Mothocya</i>	135	<i>brevicarpus</i> , <i>Synalpheus</i>	141
Biancolinidae	127	<i>bollingi</i> , <i>Oliva</i>	26	<i>brevicaudum</i> , <i>Ophioderma</i>	193
<i>bicarinata</i> , <i>Ampelisca</i>	126	<i>bombyx</i> , <i>Spiophanes</i>	89	<i>brevicirrata</i> , <i>Autolytus</i>	82
<i>bicaudata</i> , <i>Tomura</i>	28	<i>bonellii</i> , <i>Crassicorophium</i>	128	<i>brevicornis</i> , <i>Liljeborgia</i>	130
<i>bicolor</i> , <i>Isognomon</i>	9	<i>bonnieroides</i> , <i>Grandidierella</i>	127	<i>brevidactylus</i> , <i>Pagurus</i>	144
<i>bicolor</i> , <i>Melongena</i>	24	<i>boogii</i> , <i>Stenoplax</i>	7	<i>brevidentata</i> , <i>Sphaerosyllis</i>	83
<i>bicolor</i> , <i>Retilaskeya</i>	22	<i>Boonea</i>	29	<i>brevifrons</i> , <i>Macoma</i>	12
<i>bicolor</i> , <i>Siraius</i>	33	Bopyridae	133	<i>brevipes</i> , <i>Lumbrineris</i>	87
<i>biconica</i> , <i>Brachyocythara</i>	27	<i>Bopyrina</i>	133	<i>brevirostris</i> , <i>Odontodactylus</i>	124
<i>bicornis</i> , <i>Naineris</i>	88	<i>Bopyrinae</i>	133	<i>brevirostris</i> , <i>Sicyonia</i>	139
<i>bicornutus</i> , <i>Microphrys</i>	146	<i>Bopyrinella</i>	133	<i>brevis</i> , <i>Eunice</i>	86

<i>brevis</i> , <i>Euphausia</i>	138	<i>Calappinae</i>	145	<i>capensis</i> , <i>Scoloplos</i>	88
<i>brevis</i> , <i>Lolliguncula</i>	35	<i>calcarata</i> , <i>Bornella</i>	33	<i>capitata</i> , <i>Capitella</i>	92
<i>brevispinum</i> , <i>Ophioderma</i>	193	<i>calcarata</i> , <i>Metoporphaphis</i>	146	<i>capitata</i> , <i>Glycera</i>	81
<i>brevitelson</i> , <i>Xenanthura</i>	132	<i>calcocola</i> , <i>Nucula</i>	8	<i>Capitella</i>	92
<i>briareus</i> , <i>Arene</i>	16	<i>Calcinus</i>	143	<i>Capitellida</i>	92
<i>briareus</i> , <i>Octopus</i>	35	<i>calidimaris</i> , <i>Paroviturbo</i>	17	<i>Capitellidae</i>	92
<i>briareus</i> , <i>Sclerodactyla</i>	195	<i>californiensis</i> , <i>Mediomastus</i>	92	<i>Caprella</i>	132
Brissidae	194	<i>Caliphylla</i>	32	<i>Caprellidae</i>	132
<i>Brissus</i>	194	Callianassidae	142	<i>Caprelliidea</i>	132
<i>brocha</i> , <i>Netamelita</i>	129	Callianassinae	142	Caprellinoiidae	132
Brolginae	131	Callianassoidea	142	Capulidae	20
<i>brooksi</i> , <i>Synalpheus</i>	141	Callichirinae	142	<i>Capulus</i>	20
<i>broomensis</i> , <i>Syllis</i>	83	<i>Callichirus</i>	142	<i>caraibica</i> , <i>Cymothoa</i>	135
<i>browniana</i> , <i>Zebina</i>	18	<i>Callidactylus</i>	146	<i>caraibicus</i> , <i>Periclimenaeus</i>	140
<i>bruneocomatus</i> , <i>Amphitritides</i>	93	<i>Callinectes</i>	147	<i>caramella</i> , <i>Doto</i>	34
<i>brunnea</i> , <i>Atlanta</i>	36	<i>Calliostoma</i>	16	<i>Carazziella</i>	89
<i>brunnea</i> , <i>Opisthosyllis</i>	83	Calliostomatidae	16	<i>Cardiapoda</i>	36
<i>brunneomaculatus</i> , <i>Bemlos</i>	127	<i>Callista</i>	13	Cardiidae	12
<i>bryani</i> , <i>Aricidea</i>	90	<i>Callistochiton</i>	7	<i>Cardiomya</i>	15
<i>bryerea</i> , <i>Schwartziella</i>	18	Callistoplacidae	7	<i>Cardisoma</i>	149
Buccinidae	24	<i>Calotrophon</i>	23	<i>Carditamera</i>	11
<i>bucephalum</i> , <i>Phylliroe</i>	37	<i>calusa</i> , <i>Modulus</i>	17	Carditidae	11
<i>bucera</i> , <i>Nephtys</i>	84	<i>calva</i> , <i>Triphora</i>	22	<i>Carditopsis</i>	11
<i>bufo</i> , <i>Bufo naria</i>	22	<i>calyculata</i> , <i>Filogranula</i>	95	<i>Careliopsis</i>	29
<i>Bufo naria</i>	22	<i>Calyptraea</i>	20	<i>Caribachlamys</i>	9
<i>bulimoides</i> , <i>Limacina</i>	36	Calyptraeidae	20	<i>caribaea</i> , <i>Coralliophila</i>	24
<i>Bulla</i>	31	<i>campechiensis</i> , <i>Mercenaria</i>	13	<i>caribaea</i> , <i>Corbula</i>	14
<i>bullaooides</i> , <i>Melampus</i>	35	<i>campechiensis</i> , <i>Pholas</i>	15	<i>caribaea</i> , <i>Rissoella</i>	29
<i>bullata</i> , <i>Acteocina</i>	30	<i>campi</i> , <i>Batea</i>	127	<i>caribaensis</i> , <i>Truncatella</i>	19
Bullidae	31	<i>camptocerum</i> , <i>Macrocoeloma</i>	146	<i>caribaeorum</i> , <i>Capitella</i>	92
<i>bullula</i> , <i>Olivella</i>	26	<i>Campylaspis</i>	138	<i>caribaeus</i> , <i>Atys</i>	31
<i>burgersi</i> , <i>Uca</i>	150	<i>camura</i> , <i>Colomastix</i>	127	<i>caribaeus</i> , <i>Pilumnus</i>	149
<i>burkei</i> , <i>Ampelisca</i>	126	<i>canadensis</i> , <i>Haustorius</i>	129	<i>caribbaea</i> , <i>Muricopsis</i>	24
<i>burkenroadi</i> , <i>Sicyonia</i>	139	<i>canaliculata</i> , <i>Acteocina</i>	30	<i>caribbaeus</i> , <i>Hexapanopeus</i>	148
<i>burryi</i> , <i>Octopus</i>	35	<i>canaliculata</i> , <i>Stramonita haemastoma</i>	24	<i>caribbaeus</i> , <i>Mithrax</i>	146
<i>burryi</i> , <i>Opalia</i>	23	<i>canaliculatus</i> , <i>Busycotypus</i>	24	<i>caribbea</i> , <i>Berthelinia</i>	31
<i>Bursa</i>	22	<i>canaliculatus</i> , <i>Turbo</i>	16	<i>caribbeana</i> , <i>Cumella</i>	138
<i>Bursatella</i>	31	<i>Cancellaria</i>	27	<i>caribbensis</i> , <i>Iridopagurus</i>	144
Bursidae	22	<i>cancellaria</i> , <i>Barbatia</i>	9	<i>caribensis</i> , <i>Exogone</i>	82
<i>Bushia</i>	15	Cancellariidae	26	<i>caribensis</i> , <i>Piraserpula</i>	95
<i>bushiae</i> , <i>Nassarina</i>	25	<i>cancellarius</i> , <i>Cantharus</i>	24	<i>cariboea</i> , <i>Eunice</i>	86
<i>bushiana</i> , <i>Fargoa</i>	29	<i>cancellata</i> , <i>Chione</i>	13	<i>caribous</i> , <i>Piromis</i>	91
<i>bushiana</i> , <i>Pandora</i>	15	<i>cancellata</i> , <i>Rissoina</i>	18	<i>carica</i> , <i>Busycon</i>	24
<i>Busycon</i>	24	<i>cancellatum</i> , <i>Cyclostrema</i>	16	Caridea	139
<i>Busycotypus</i>	24	<i>Cancellus</i>	143	<i>Carinaria</i>	36
<i>Byblis</i>	126	<i>Cancricepon</i>	134	Carinariidae	36
<i>byssomiae</i> , <i>Fabia</i>	150	<i>candeanana</i> , <i>Diplodonta</i>	10	<i>carinata</i> , <i>Bankia</i>	15
		<i>candeanana</i> , <i>Tellina</i>	12	<i>carinata</i> , <i>Batea</i>	127
		<i>candeanum</i> , <i>Epitonium</i>	22	<i>carinata</i> , <i>Leptochela</i>	139
		<i>candeanus</i> , <i>Antillophos</i>	24	<i>carinata</i> , <i>Listriella</i>	130
		<i>candeanus</i> , <i>Malleus</i>	9	<i>carinatum</i> , <i>Stylocheiron</i>	139
		<i>candei</i> , <i>Acteocina</i>	30	<i>carinatus</i> , <i>Trimusculus</i>	35
		<i>candei</i> , <i>Alpheus</i>	141	<i>carinicallus</i> , <i>Teinostoma</i>	19
		<i>candens</i> , <i>Acteon</i>	30	<i>carinifer</i> , <i>Latirus</i>	25
		<i>candida</i> , <i>Barbatia</i>	9	<i>cariosa</i> , <i>Ebalia</i>	145
		<i>candida</i> , <i>Lumbrineris</i>	87	<i>carinaria</i> , <i>Strigilla</i>	12
		<i>candidissima</i> , <i>Agathotoma</i>	27	<i>carnea</i> , <i>Pinna</i>	9
		<i>candidula</i> , <i>Niveria</i>	21	<i>carneum</i> , <i>Prunum</i>	26
		<i>candidus</i> , <i>Longchaeus</i>	29	<i>carneus</i> , <i>Typton</i>	140
		<i>canguzua</i> , <i>Elysia</i>	32	<i>carolii</i> , <i>Metaphrixus</i>	134
		<i>canna</i> , <i>Lioglyphostoma</i>	28	<i>carolinae</i> , <i>Acetes americanus</i>	139
		<i>canrena</i> , <i>Naticarius</i>	21	<i>carolinae</i> , <i>Dentatisyllis</i>	82
		<i>Cantharus</i>	24	<i>carolinae</i> , <i>Goniadides</i>	81
		<i>capensis</i> , <i>Mesochaetopterus</i>	89	<i>carolinae</i> , <i>Sabaco</i>	92
		<i>capensis</i> , <i>Paranaitis</i>	80	<i>carolinense</i> , <i>Tozeuma</i>	141

C

<i>Cabira</i>	82
<i>cabritii</i> , <i>Haustellum</i>	23
<i>cacahuate</i> , <i>Neocallichirus</i>	142
<i>cadenati</i> , <i>Paguristes</i>	143
<i>Cadlina</i>	33
<i>caeca</i> , <i>Liocuna</i>	127
Caecidae	19
<i>Caecum</i>	19
<i>caelatatum</i> , <i>Lithopoma</i>	16
<i>caelatus</i> , <i>Pyrrunculus</i>	30
<i>caerulea</i> , <i>Cuthona</i>	34
<i>cailletii</i> , <i>Turbo</i>	16
<i>calamus</i> , <i>Graptacme</i>	8
<i>Calappa</i>	145
Calappidae	145

<i>carolinensis, Ancistrosyllis</i>	82	<i>cerina, Gouldia</i>	13	Chromodorididae	33
<i>carolinensis, Pagurus</i>	144	<i>cerina, Kurtziella</i>	28	<i>Chromodoris</i>	33
<i>carolinensis, Polycirrus</i>	94	<i>cerina, Macoma</i>	12	<i>Chrysallida</i>	29
<i>carolinensis, Polyschides</i>	8	<i>cerinella, Cryoturris</i>	28	<i>chrysocoma, Pontogenia</i>	84
<i>carolinensis, Sigatica</i>	21	<i>Cerithidea</i>	17	<i>chrysolepis, Paleanotus</i>	86
<i>carolinensis, Speocarcinus</i>	148	Cerithiidae	17	Chrysopetalidae	85
<i>caroliniana, Maera</i>	129	Cerithiopsidae	22	<i>Chrysopetalum</i>	86
<i>caroliniana, Polymesoda</i>	13	<i>Cerithiopsis</i>	22	<i>chydaea, Squilla</i>	125
<i>carolinianum, Caecum</i>	19	<i>Cerithium</i>	17	Cidaridae	194
<i>caroliniensis, Pseudohaustorius</i>	129	<i>Cerodrillia</i>	27	<i>Cidaroida</i>	194
<i>carpenteri, Chevalia</i>	128	<i>cerrutii, Aricidea</i>	90	<i>ciliata, Pseudosquilla</i>	125
<i>Carpias</i>	133	<i>cervina, Aplysia</i>	31	<i>cilindricaudata, Ophelina</i>	91
<i>Carpilius</i>	148	<i>cerous, Macrocypraea</i>	20	<i>cinninata, Syllis</i>	83
<i>Carpoporos</i>	148	<i>cetrata, Nicolea</i>	94	<i>cincta, Magelona</i>	90
<i>carunculata, Hermodice</i>	86	<i>chacei, Austinixa</i>	150	<i>cinctimanus, Mithraculus</i>	147
<i>Caryocorbula</i>	14	<i>chacei, Fenneralpheus</i>	141	<i>cinerea, Hastula</i>	27
<i>casahoya, Amphilocus</i>	126	<i>chacei, Neopontonides</i>	140	<i>cinerea, Talparia</i>	20
<i>Casmaria</i>	21	<i>chacei, Periclimenaeus</i>	140	<i>cinerea, Urosalpinx</i>	24
Cassidae	21	<i>chacei, Pseudocheles</i>	139	<i>cinereum, Armases</i>	149
Cassidinidea	136	<i>chacei, Scyllarus</i>	143	<i>cinereum, Ophioderma</i>	193
Cassidininae	136	<i>chacmol, Gastropteron</i>	30	<i>Cinetorhynchus</i>	140
<i>Cassis</i>	21	<i>Chaetiliidae</i>	137	<i>cingulata, Daphnella</i>	28
<i>castanea, Nereiphylla</i>	80	<i>Chaetopleura</i>	7	<i>cingulata, Scissurella</i>	15
<i>castanea, Turbo</i>	16	<i>Chaetopleuridae</i>	7	<i>circellum, Gnathophyllum</i>	140
<i>castaneus, Lioberus</i>	8	<i>chaetopterana, Pimmixa</i>	150	<i>circinata, Aglaophamus</i>	84
<i>castrensis, Hyperphrixus</i>	134	<i>Chaetopterida</i>	89	<i>Circulus</i>	19
<i>castroi, Brasilomysis</i>	126	<i>Chaetopteridae</i>	89	<i>circumsaltanus, Loki</i>	134
<i>Cataleptodius</i>	148	<i>Chaetopterus</i>	89	<i>circumspiciens, Notaulax</i>	95
<i>catenata, Costoanachis</i>	25	<i>Chaetozone</i>	90	<i>Cirolana</i>	135
<i>catenata, Persicula</i>	26	<i>Chama</i>	11	<i>Cirolanidae</i>	135
<i>catesbyana, Schuartzziella</i>	18	<i>Chamidae</i>	11	<i>Cirolaninae</i>	135
<i>catharinensis, Batea</i>	127	<i>championi, Epitonium</i>	22	<i>cirrata, Laonice</i>	89
<i>catherinae, Aricidea</i>	90	<i>chaptalii, Clio</i>	36	<i>Cirratodactylidae</i>	137
<i>catina, Austraeolis</i>	34	<i>Charonia</i>	21	<i>Cirratodactylus</i>	137
<i>Catriona</i>	34	<i>Charybdis</i>	147	<i>Cirratulida</i>	90
<i>caudata, Eupleura</i>	23	<i>Cheilea</i>	20	<i>Cirratulidae</i>	90
<i>caudata, Jasmineira</i>	94	<i>Chelidonura</i>	30	<i>Cirratulus</i>	90
<i>caudata, Linatella</i>	22	<i>chelifera, Audulla</i>	128	<i>cirratus, Saccocirrus</i>	96
<i>caudata, Paracerceis</i>	136	<i>chelonophilus, Podocerus</i>	131	<i>cirrifera, Prionospio</i>	89
<i>caudata, Phragmatopoma</i>	93	<i>Chelorchestia</i>	131	<i>Cirriformia</i>	91
<i>caudicirra, Questa</i>	90	<i>Chelura</i>	127	<i>Cirrophorus</i>	90
Caudinidae	195	<i>Cheluridae</i>	127	<i>Cirsotrema</i>	22
<i>Caulleriella</i>	90	<i>Cheraminae</i>	142	<i>citrinus, Stylocheilus</i>	31
<i>caulleryi, Dipolydora</i>	89	<i>Cheramus</i>	142	<i>Cittarium</i>	16
<i>cavatura, Anamixis</i>	127	<i>Chevalia</i>	128	<i>clappi, Cerodrillia</i>	27
<i>cavicola, Salmonseneus</i>	141	<i>chica, Doto</i>	34	<i>clathrata, Distorsio</i>	22
<i>Cavolinia</i>	36	<i>Chicoreus</i>	23	<i>clathrata, Luidia</i>	192
Cavoliniidae	31, 36	<i>chierchiai, Siriella</i>	125	<i>clathrus, Truncatella</i>	19
<i>cayenensis, Diodora</i>	15	<i>chilensis, Paracaudina</i>	195	<i>clava, Caecum</i>	19
<i>cayohuesonicus, Teralatirus</i>	25	<i>chinensis, Leocrates</i>	81	<i>clavata, Dorvillea</i>	88
<i>cedrosa, Kleinella</i>	29	<i>Chione</i>	13	<i>clavata, Grubeosyllis</i>	82
<i>cellulosa, Favartia</i>	23	<i>Chiridota</i>	196	<i>clavicauda, Cumella</i>	138
<i>Cenchritis</i>	18	<i>Chiridotea</i>	137	<i>clavicornis, Macrochaeta</i>	91
<i>centralis, Calyptraea</i>	20	<i>Chiridotidae</i>	196	<i>clavigera, Mithrodia</i>	192
<i>centrifuga, Spirolaxis</i>	29	<i>Chiton</i>	7	<i>clavium, Teinostoma</i>	19
Cephalaspidea	30	<i>Chitonidae</i>	7	<i>Cleantioides</i>	137
<i>Cephalopoda</i>	35	<i>chittiyana, Corbula</i>	14	<i>clenchi, Chromodoris</i>	33
<i>Ceradocus</i>	128	<i>Chloea</i>	86	<i>clenchi, Neritina</i>	17
<i>Cerapus</i>	129	<i>Chlorodiella</i>	148	<i>clibanarii, Asymmetrione</i>	134
<i>cerasinus, Perioculodes</i>	130	<i>chlorotica, Elysia</i>	32	<i>Clibanarius</i>	143
<i>Ceratocephale</i>	83	<i>Chone</i>	94	<i>Clio</i>	36
<i>Ceratonereis</i>	83	<i>choprae, Cancricepon</i>	134	<i>Clionidae</i>	36
<i>Ceratophyllidia</i>	33	<i>choprae, Synsynella</i>	134	<i>Cliopsidae</i>	37
<i>ceratopus, Heteractaea</i>	148	<i>Chorinus</i>	146	<i>Cliopsis</i>	37
<i>Ceratozona</i>	7	<i>Choristodon</i>	14	<i>Cloridopsis</i>	125

<i>Clymenella</i>	92	<i>coniotodes, Amphioplus</i>	193	<i>corrugata, Bursa</i>	22
<i>clymenellae, Listriella</i>	130	<i>conoidea, Melanella</i>	23	<i>corrugata, Janua</i>	96
<i>Clypeaster</i>	194	<i>conradi, Turbonilla</i>	30	<i>corrugatum, Cymatium</i>	21
Clypeasteridae	194	<i>conradina, Transennella</i>	14	<i>coryphe, Mithraculus</i>	147
Clypeasteroidea	194	<i>consensus, Nassarius</i>	25	<i>cosentini, Mazatlanina</i>	25
<i>Clypeasterophilus</i>	150	<i>consobrina, Tellina</i>	12	<i>Cosmotriphora</i>	22
<i>clypeatus, Coenobita</i>	143	<i>conspersum, Branchiomma</i>	94	<i>Cossura</i>	91
<i>Clythrocerus</i>	145	<i>constricta, Distorsio</i>	22	<i>Cossurida</i>	91
<i>coarctata, Cumingia</i>	13	<i>constricta, Macoma</i>	12	<i>Cossuridae</i>	91
<i>coccinea, Lumbrineris</i>	87	<i>constricta, Ranilia</i>	145	<i>costarum, Spiochaetopterus</i>	90
<i>Cochliolepis</i>	19	<i>constricta, Turbonilla</i>	30	<i>Costasiella</i>	32
<i>Codakia</i>	10	<i>constrictus, Rimapenaesus</i>	139	<i>Costasiellidae</i>	32
<i>coelata, Stenocionops furcata</i>	147	<i>contracta, Corbula</i>	14	<i>costata, Cerithidea</i>	17
<i>coeliaca, Trypanosyllis</i>	83	<i>Conus</i>	27	<i>costata, Cyrtopleura</i>	14
<i>Coelocerus</i>	146	<i>convexa, Crepidula</i>	20	<i>costata, Parvoilucina</i>	10
<i>Coenobita</i>	143	<i>convexa, Eurydice</i>	135	<i>costatus, Strombus</i>	20
Coenobitidae	143	<i>coomansi, Turbonilla</i>	30	<i>Costellariidae</i>	26
Coenobitoidea	143	<i>Cooperella</i>	14	<i>costellata, Cardiomya</i>	15
<i>coerulea, Ercolania</i>	32	<i>cooperi, Caecum</i>	19	<i>Costoanachis</i>	25
<i>coerulescens, Hippolyte</i>	141	<i>Copidaster</i>	192	<i>Coxicerberus</i>	136
<i>coffeus, Melampus</i>	35	<i>Coralaxius</i>	143	<i>Crangonidae</i>	142
<i>cognata, Pseudione</i>	134	<i>coralensis, Zeuxo</i>	137	<i>Crangonoidea</i>	142
<i>cognatus, Stulus</i>	195	<i>coralicolica, Cumella</i>	138	<i>Crassatellidae</i>	11
<i>coineau, Hesionura</i>	80	<i>coralicolica, Joeropsis</i>	133	<i>crassicornis, Eupolyminia</i>	93
<i>collardi, Aporobopyrus</i>	134	<i>coralina, Heteromysis</i>	126	<i>Crassicorophium</i>	128
Colomastigidae	127	<i>Corallanidae</i>	135	<i>crassidisca, Thyone</i>	195
<i>Colomastix</i>	127	<i>Corallianassa</i>	142	<i>crassimanus, Eucratopsis</i>	147
<i>colonia, Polydora</i>	89	<i>corallicoides, Syllis</i>	83	<i>Crassinella</i>	11
<i>colpos, Ptilanthura</i>	132	<i>corallicola, Euclymene</i>	92	<i>crassipatina, Leptosynapta</i>	196
<i>Colubraria</i>	24	<i>corallicola, Syllis</i>	83	<i>Crassispira</i>	27
<i>Columbella</i>	25	<i>corallicola, Troglodarcinus</i>	150	<i>Crassostrea</i>	10
Columbellidae	25	<i>corallii, Dodecaceria</i>	91	<i>crassus, Onobops</i>	18
<i>Columbellopsis</i>	25	<i>corallinus, Carpilius</i>	148	<i>Cratena</i>	34
<i>columbiae, Mysidium</i>	126	<i>Coralliophaga</i>	13	<i>crebripunctata, Mocosoia</i>	146
<i>columnella, Cuvierina</i>	36	<i>coralliophaga, Coralliophaga</i>	13	<i>Creedonia</i>	34
<i>colymbus, Pteria</i>	9	<i>coralliophaga, Gregariella</i>	8	<i>crenata, Opalia</i>	23
<i>Comactinia</i>	192	<i>Coralliophila</i>	24	<i>Crenella</i>	8
Comasteridae	192	<i>Coralliophilidae</i>	24	<i>crenulata, Accalathura</i>	132
<i>comis, Janolus</i>	34	<i>Corambe</i>	32	<i>crenulata, Stenothoe</i>	131
<i>commensalis, Ancistrosyllis</i>	82	<i>Corambidae</i>	32	<i>crenulatus, Longchaesus</i>	29
<i>commensalis, Dipolydora</i>	89	<i>Corbiculidae</i>	13	<i>Crepidula</i>	20
<i>commensalis, Lepidametria</i>	85	<i>Corbula</i>	14	<i>Creseis</i>	31, 36
<i>communis, Ficus</i>	21	<i>Corbulidae</i>	14	<i>cribrarius, Arenaesus</i>	147
<i>complanata, Eurythoe</i>	86	<i>cordatus, Pitar</i>	14	<i>crinita, Notopygos</i>	86
<i>Compositia</i>	84	<i>cordatus, Ucidis</i>	150	<i>crinita, Persephona</i>	146
<i>Compsodrilina</i>	27	<i>cordiformis, Divariscintilla</i>	11	<i>crinitichelis, Dissodactylus</i>	150
<i>compta, Cymadusa</i>	126	<i>corinnae, Engina</i>	24	<i>criniticornis, Pagurus</i>	144
<i>comptum, Cymatium</i>	21	<i>corinneae, Bosellia</i>	32	<i>Crinocheta</i>	136
<i>comptus, Astropecten</i>	192	<i>cornigera, Elysia</i>	32	<i>Crinoidea</i>	192
<i>Concarnes</i>	130	<i>Cornirostridae</i>	28	<i>crispata, Elysia</i>	32
<i>concava, Cryptopodia</i>	147	<i>cornucopiae, Meioceras</i>	19	<i>cristallina, Cyerce</i>	32
<i>concava, Opaliopsis</i>	23	<i>cornuta, Arcinella</i>	11	<i>cristallina, Tellina</i>	12
<i>concava, Terebra</i>	27	<i>cornuta, Magelona</i>	90	<i>cristata, Ampelisca</i>	126
<i>concauus, Concarnes</i>	130	<i>cornuta, Polydora</i>	89	<i>cristata, Arenicola</i>	93
<i>concentrica, Eroidia</i>	13	<i>cornuta, Syllis</i>	83	<i>cristata, Austinixa</i>	150
<i>concentrica, Nuculana</i>	8	<i>cornuticauda, Colomastix</i>	127	<i>cristata, Melinna</i>	93
<i>concharum, Dodecaceria</i>	91	<i>cornutum, Tozeuma</i>	142	<i>cristata, Pista</i>	94
<i>conchilega, Lanice</i>	94	<i>cornutus, Mithrax</i>	146	<i>cristata, Prionospio</i>	89
<i>conchyliphora, Xenophora</i>	20	<i>corona, Melongena</i>	24	<i>cristata, Tellidora</i>	12
Condylocardiidae	11	<i>coronata, Doto</i>	34	<i>cristulifrons, Alpheus</i>	141
<i>conglomerans, Eunice</i>	87	<i>coronata, Euclymene</i>	92	<i>cristulipes, Hemus</i>	146
<i>congregata, Chama</i>	11	<i>Coronis</i>	125	<i>Cronius</i>	147
<i>coniclus, Eubranchus</i>	34	<i>Corophiidae</i>	128	<i>crossseana, Petitiella</i>	29
<i>Conidae</i>	27	<i>Corophiinae</i>	128	<i>crosslandi, Gymmonereis</i>	84
<i>Conilerinae</i>	135	<i>corrodens, Dendropoma</i>	20	<i>cruciata, Hermaea</i>	32

<i>Crucibulum</i>	20	<i>cuspidata</i> , <i>Pyromaia</i>	146	<i>dayi</i> , <i>Apoprionospio</i>	89	
<i>Crucigera</i>	95	<i>Cuthona</i>	34	<i>dayi</i> , <i>Lumbrinerides</i>	87	
<i>crucis</i> , <i>Harmothoe</i>	84	<i>Cuoierina</i>	36	<i>dayi</i> , <i>Lumbrineris</i>	87	
<i>cruentata</i> , <i>Arene</i>	16	<i>Cyathura</i>	132	<i>Dayipsammolyce</i>	85	
<i>cruentata</i> , <i>Goniopsis</i>	149	<i>Cyclaspis</i>	138	<i>debilis</i> , <i>Drilonereis</i>	88	
Crustacea	124	<i>Cyclinella</i>	13	<i>deblainvillei</i> , <i>Diacavolinia</i>	36	
<i>Cryoturris</i>	28	Cyclodorippidae	145	<i>debrogania</i> , <i>Curidia</i>	130	
<i>crypta</i> , <i>Gyptis</i>	81	<i>cycloferum</i> , <i>Caecum</i>	19	<i>Decamastus</i>	92	
Cryptochiridae	150	<i>Cyclograpsus</i>	149	Decapoda	139	
Cryptochiroidea	150	<i>Cyclopecten</i>	10	<i>deceptrix</i> , <i>Squilla</i>	125	
<i>Cryptoconchus</i>	7	<i>cyclostomus</i> , <i>Echinoneus</i>	194	<i>decorata</i> , <i>Cosmotriphora</i>	22	
Cryptocopinae	137	<i>Cyclostrema</i>	16	<i>decussata</i> , <i>Crenella</i>	8	
<i>Cryptodromiopsis</i>	145	<i>Cyclostremella</i>	29	<i>decussata</i> , <i>Glycymeris</i>	9	
<i>cryptomma</i> , <i>Nephtys</i>	84	<i>Cyclostremiscus</i>	19	<i>decussata</i> , <i>Rissoina</i>	18	
<i>Cryptopodia</i>	147	<i>Cyclothyca</i>	30	<i>decussatus</i> , <i>Serpulorbis</i>	20	
<i>Cryptosoma</i>	145	<i>Cyclozodion</i>	145	<i>defensus</i> , <i>Pagurus</i>	144	
<i>Cryptostrea</i>	10	<i>cydia</i> , <i>Drillia</i>	27	<i>defilippi</i> , <i>Octopus</i>	35	
<i>ctenactis</i> , <i>Sclerostyla</i>	95	<i>Cyerce</i>	32	<i>Deflexiodes</i>	130	
<i>ctenidophora</i> , <i>Dayipsammolyce</i>	85	<i>Cylichna</i>	30	<i>deflorata</i> , <i>Asaphis</i>	13	
Ctenochelidae	142	Cylichnidae	30	<i>deformans</i> , <i>Synsynella</i>	134	
Ctenochelinae	142	<i>cylindrica</i> , <i>Drilonereis</i>	88	<i>deichmannae</i> , <i>Protohaustorius</i>	129	
Ctenodrilida	91	<i>cylindrica</i> , <i>Pinnixa</i>	150	<i>deichmannae</i> , <i>Thyone</i>	195	
Ctenodrilidae	91	<i>cylindricus</i> , <i>Alpheus</i>	141	<i>delaneyi</i> , <i>Excorallana</i>	135	
<i>Ctenodrilus</i>	91	<i>cylindricus</i> , <i>Heliacus</i>	29	<i>delessertii</i> , <i>Conus</i>	28	
<i>Ctenoides</i>	9	<i>Cylindrobulla</i>	31	<i>delta</i> , <i>Cossura</i>	91	
<i>cubana</i> , <i>Crassispira</i>	27	Cylindrobullidae	31	<i>deltoidea</i> , <i>Thais</i>	24	
<i>cubana</i> , <i>Holothuria</i>	195	<i>cylleniformis</i> , <i>Enaeta</i>	25	<i>demarestia</i> , <i>Firoloida</i>	36	
<i>cubaniana</i> , <i>Bursa granularis</i>	22	<i>Cymadusa</i>	126	<i>demissa</i> , <i>Geukensia</i>	8	
<i>cubaniana</i> , <i>Juliacorbula</i>	14	<i>Cymatium</i>	21	<i>Demonax</i>	94	
<i>cubaniana</i> , <i>Transennella</i>	14	<i>Cymatoica</i>	12	Dendrobranchiata	139	
<i>Cubanocuma</i>	138	<i>Cymbovula</i>	20	Dendrochirotida	195	
<i>cubanus</i> , <i>Cyclostremiscus</i>	19	<i>cymodocea</i> , <i>Astacilla</i>	137	Dendrodorididae	33	
<i>cubanus</i> , <i>Ophiophragmus</i>	193	<i>Cymothoa</i>	135	<i>Dendrodoris</i>	33	
<i>cubensis</i> , <i>Clibanarius</i>	143	Cymothoidae	135	<i>Dendropoma</i>	20	
<i>cubensis</i> , <i>Hippa</i>	145	<i>cynocephalum</i> , <i>Cymatium</i>	21	<i>Dendrostrea</i>	10	
<i>cubensis</i> , <i>Laemodonta</i>	35	<i>Cyphoma</i>	20	Dentaliida	7	
<i>cubensis</i> , <i>Shoemakerella</i>	130	<i>Cypraecassis</i>	21	Dentaliidae	8	
<i>cubitatum</i> , <i>Meioceras</i>	19	Cypraeidae	20	<i>Dentalium</i>	8	
Cucumariidae	195	<i>cypris</i> , <i>Parametopella</i>	131	<i>dentalius</i> , <i>Autolytus</i>	82	
<i>cudjoe</i> , <i>Cerapus</i>	130	Cyprodeidae	128	<i>dentata</i> , <i>Diuaricella</i>	10	
<i>culebra</i> , <i>Eumice</i>	87	<i>Cyrenoida</i>	11	<i>dentata</i> , <i>Photis</i>	128	
<i>culebrae</i> , <i>Vandeloscia</i>	136	Cyrenoididae	11	<i>Dentatisyllis</i>	82	
<i>culveri</i> , <i>Laeonereis</i>	84	<i>Cyrtopleura</i>	14	<i>dentatus</i> , <i>Palicus</i>	150	
Cumacea	138	<i>Cystipus</i>	195	<i>denticulata</i> , <i>Eumice</i>	87	
<i>Cumella</i>	138	Cystiscidae	26	<i>denticulata</i> , <i>Ophelia</i>	91	
<i>Cumewingia</i>	138	D			<i>denticulatum</i> , <i>Epitonium</i>	22
<i>Cumingia</i>	13	<i>Dactylokepon</i>	134	<i>denticulatus</i> , <i>Polycirrus</i>	94	
<i>cumingianus</i> , <i>Solecortus</i>	13	<i>dactylomela</i> , <i>Aplysia</i>	31	<i>denticulatus</i> , <i>Xanthodius</i>	149	
<i>cumulus</i> , <i>Agarna</i>	135	<i>Dacyridium</i>	8	<i>dentiferum</i> , <i>Glyphostoma</i>	28	
<i>Cuna</i>	11	<i>dakarensis</i> , <i>Holothuria</i>	195	<i>dentigera</i> , <i>Emarginula</i>	16	
<i>cuneata</i> , <i>Pythinella</i>	11	<i>dalli</i> , <i>Cirsotrema</i>	22	<i>Dentimargo</i>	26	
<i>cuneata</i> , <i>Rangia</i>	12	<i>dalli</i> , <i>Cuna</i>	11	<i>dentischium</i> , <i>Bemlos</i>	127	
<i>cuneiformis</i> , <i>Martesia</i>	14	<i>dalli</i> , <i>Turbonilla</i>	30	<i>depressa</i> , <i>Panoplax</i>	148	
<i>cuprea</i> , <i>Diopatra</i>	86	<i>dalva</i> , <i>Trapania</i>	32	<i>depressa</i> , <i>Plagusia</i>	149	
<i>curacaoense</i> , <i>Sesarma</i>	149	<i>danae</i> , <i>Callinectes</i>	147	<i>depressifrons</i> , <i>Portunus</i>	147	
<i>curacaoensis</i> , <i>Hippolyte</i>	141	<i>danilevskii</i> , <i>Caprella</i>	132	<i>Depressiscala</i>	22	
<i>curacaoensis</i> , <i>Neogonodactylus</i>	124	<i>Daphnella</i>	28	<i>depressus</i> , <i>Ancinus</i>	136	
<i>curacaoensis</i> , <i>Pseudosyllides</i>	83	<i>Dardanus</i>	143	<i>depressus</i> , <i>Eurypanopeus</i>	148	
<i>curacaoensis</i> , <i>Synalpheus</i>	141	<i>Dasybranchus</i>	92	<i>dermestinum</i> , <i>Vexillum</i>	26	
<i>Curidia</i>	130	<i>dasypodus</i> , <i>Pulumnus</i>	149	<i>Dermomurex</i>	23	
<i>curta</i> , <i>Turbonilla</i>	30	<i>daucus</i> , <i>Conus</i>	27	<i>deshaysiana</i> , <i>Aega</i>	134	
<i>curtatus</i> , <i>Aporobopyrus</i>	134	<i>daueri</i> , <i>Notomastus</i>	92	<i>destichada</i> , <i>Euthyonidiella</i>	195	
Cuspidariidae	15	<i>Dawsonius</i>	142	<i>desultor</i> , <i>Asymmetrione</i>	134	
<i>cuspidata</i> , <i>Batea</i>	127			<i>Detracia</i>	35	
<i>cuspidata</i> , <i>Clio</i>	36			<i>Deutella</i>	132	

Dexaminiidae	128	<i>Divalinga</i>	10	E	
<i>Dexiospira</i>	96	<i>Divaricella</i>	10	<i>Ebalia</i>	145
<i>Diacavolinia</i>	36	<i>Divariscintilla</i>	11	Ebalidae	29
<i>Diacria</i>	36	<i>diversa, Peracle</i>	36	Ebaliinae	145
<i>Diadema</i>	194	<i>divisus, Tagelus</i>	13	<i>eborea, Graptacme</i>	8
Diadematiidae	194	<i>dobkini, Thor</i>	141	<i>eburnea, Cylichna</i>	30
Diadematoidea	194	<i>docimus, Heleobops</i>	18	<i>eburneolus, Dentimargo</i>	26
<i>dianae, Paradella</i>	136	<i>Dodecaceria</i>	91	<i>eburneum, Cerithium</i>	17
<i>dianthophila, Fargoa</i>	29	<i>doederleini, Paraster</i>	194	<i>Echinaster</i>	192
<i>dianthus, Hydroides</i>	95	<i>dolabrata, Pyramidella</i>	29	Echinasteridae	192
<i>diaphanus, Thliptodon</i>	37	<i>Dolabrifera</i>	31	<i>echinata, Ophiocoma</i>	193
<i>Diaphorosoma</i>	88	<i>dolabrifera, Dolabrifera</i>	31	<i>echinaticosta, Epitonium</i>	22
Diastylidae	138	<i>dolichognatha, Automate</i>	141	Echinodermata	192
<i>Diastylis</i>	138	<i>Domecia</i>	148	Echinoida	194
<i>diazi, Branchiosyllis</i>	82	<i>domestica, Pontonia</i>	140	Echinoidea	194
<i>dibranchiata, Glycera</i>	81	<i>domingensis, Acar</i>	9	<i>Echinometra</i>	194
<i>diceria, Dodecaceria</i>	91	<i>domingensis, Brachidontes</i>	8	Echinometridae	194
<i>dichroa, Mitrella</i>	25	<i>dominguensis, Glans</i>	11	Echinoneidae	194
<i>dicomata, Zafrona</i>	25	<i>dominicense, Ellobium</i>	35	<i>Echinoneus</i>	194
<i>Didianema</i>	16	Donacidae	12	<i>echinophorus, Echinaster</i>	192
<i>didyma, Odostomia</i>	29	<i>Donax</i>	13	<i>echinoptera, Comactinia</i>	192
<i>dietziana, Corbula</i>	14	<i>Dondice</i>	34	<i>echinulata, Poraniella</i>	192
<i>digitata, Nerilla</i>	96	Dorididae	33	<i>eclipes, Mysidopsis</i>	126
<i>dilatata, Nodilittorina</i>	18	<i>Doriopsilla</i>	33	<i>Edotia</i>	137
<i>dilatatus, Epialtus</i>	146	Dorippidae	145	<i>edulis, Mytilus</i>	8
<i>dilatatosculptus, Ischnochiton</i>	7	Dorippoidea	145	<i>edwardsi, Ameroculodes</i>	130
<i>dilectus, Chicoreus</i>	23	<i>Doris</i>	33	<i>edwardsi, Grapsicepon</i>	134
<i>diminuta, Exosphaeroma</i>	136	<i>dorsalis, Sicyonia</i>	139	<i>edwardsi, Neoamphitrite</i>	94
<i>diminuta, Glyphoturris</i>	28	<i>dorsobranchialis, Monticellina</i>	91	<i>Edwinjoycea</i>	137
<i>Dinocardium</i>	12	<i>Dorvillea</i>	88	Edwinjoycinae	137
<i>Diodora</i>	15	Dorvilleidae	88	<i>egmontianum, Trachycardium</i>	12
<i>diogenes, Petrochirus</i>	144	<i>dorvilliae, Kurtziella</i>	28	<i>ehlersi, Pherusa</i>	91
Diogenidae	143	<i>Dosinia</i>	13	<i>Ehlersia</i>	83
<i>diomedea, Rubellatoma</i>	28	<i>Doto</i>	34	<i>Eisothistos</i>	132
<i>Diopatra</i>	86	Dotoidea	34	<i>Elachisina</i>	19
<i>Dioplosyllis</i>	82	Dreissenidae	13	Elachisinidae	19
<i>Dioptromysis</i>	126	<i>Drillia</i>	27	<i>Elasmopus</i>	129
<i>diplacanthum, Macrocoeloma</i>	146	Drilliidae	27	<i>Elasocumella</i>	138
Diplocheta	136	<i>Drilonereis</i>	88	<i>elata, Pilumnoplax</i>	148
<i>Diplocirrus</i>	91	<i>Dromia</i>	145	<i>elata, Platycythara</i>	28
<i>Diplodonta</i>	10	Dromiidae	145	<i>elegans, Bushia</i>	15
<i>Diplophryxus</i>	134	Dromioidea	145	<i>elegans, Chrysopetalum</i>	86
<i>Diplothyr</i>	14	<i>Duasmodyctyla</i>	195	<i>elegans, Dosinia</i>	13
<i>Dipolydora</i>	89	<i>dubia, Cloridopsis</i>	125	<i>elegans, Haminoea</i>	31
<i>dirampha, Hydroides</i>	95	<i>dubia, Finella</i>	17	<i>elegans, Hydroides</i>	95
<i>Discias</i>	139	<i>dubia, Leptochelia</i>	137	<i>elegans, Ophioplepis</i>	193
Discodorididae	33	<i>dubia, Libinia</i>	146	<i>elegantulum, Dacrydium</i>	8
<i>Discodoris</i>	33	<i>dubia, Pherusa</i>	91	<i>elevatus, Speloeophorus</i>	145
<i>discoides, Nemaster</i>	192	<i>Dulichella</i>	128	<i>eliasoni, Samythella</i>	93
<i>discus, Dosinia</i>	13	<i>dumerilii, Platynereis</i>	84	<i>elizabethae, Dermomurex</i>	23
<i>dislocata, Terebra</i>	27	<i>duofurca, Pettiboneia</i>	88	<i>elliptica, Basterotia</i>	11
<i>dispar, Exogone</i>	82	<i>duorarum, Farfantepenaeus</i>	139	<i>ellisi, Americorophium</i>	128
<i>dispar, Heteromysis</i>	126	<i>duplex, Spiophanes</i>	89	Ellobiidae	34
<i>dispar, Paraliomera</i>	149	<i>duplicata, Neverita</i>	21	<i>Ellobium</i>	35
<i>Dispia</i>	89	<i>duplicatus, Astropecten</i>	192	<i>elongata, Epialtus dilatatus forma</i>	146
<i>dissimilis, Bowmaniella</i>	125	<i>dupliniana, Crassinella</i>	11	<i>elongata, Hemipholis</i>	193
<i>dissimilis, Eurypanopeus</i>	148	<i>dux, Fargoa</i>	29	<i>elongata, Melita</i>	129
<i>dissimilis, Unciola</i>	127	<i>Dynamenella</i>	136	<i>Elthusa</i>	135
<i>Dissiminassa</i>	130	Dynameninae	136	<i>Elysia</i>	32
<i>Dissodactylus</i>	150	<i>dysbatus, Floridiscrobs</i>	18	Elysiidae	31
<i>distinctus, Typton</i>	140	<i>dyscrita, Rissoina</i>	18	<i>emarginata, Hemitoma</i>	16
<i>Distorsio</i>	22	<i>dysoni, Diodora</i>	15	<i>emarginata, Libinia</i>	146
<i>distorta, Leidyia</i>	134	<i>Dyspanopeus</i>	148	<i>emarginata, Tyche</i>	147
<i>divae, Doto</i>	34	<i>dytiscus, Lepidactylis</i>	129	<i>Emarginula</i>	16
<i>divae, Runcina</i>	31				

<i>Emerita</i>	145	<i>Ethusa</i>	145	<i>evermanni, Automate</i>	141
<i>emersoni, Pseudobranchiomma</i>	95	Ethusinae	145	<i>ewingi, Synelmis</i>	82
<i>emersonii, Retilaskeya</i>	22	<i>Etisus</i>	148	<i>exasperatus, Callinectes</i>	147
<i>emertoni, Polycerella</i>	33	<i>Euapta</i>	196	<i>exasperatus, Lindaepecten</i>	10
<i>empusa, Squilla</i>	125	<i>Euarche</i>	85	<i>excavata, Chiridotea</i>	137
<i>Enaeta</i>	25	Eubranthidae	34	<i>excavata, Tegula</i>	16
<i>Encope</i>	194	<i>Eubranthus</i>	34	<i>Exciorolana</i>	135
<i>engeli, Flabellina</i>	34	<i>Eucalliax</i>	142	<i>excisa, Cymothoa</i>	135
<i>engeli, Phyllaplysia</i>	31	<i>Eucalliinae</i>	142	<i>Excorallana</i>	135
<i>Engina</i>	24	<i>Eucarida</i>	138	<i>Exhippolysmata</i>	141
<i>engonium, Eulimastoma</i>	29	<i>Euceramus</i>	144	<i>exigua, Janthina</i>	23
<i>enigmatica, Boguea</i>	92	<i>Euchelus</i>	16	<i>exiguum, Vexillum</i>	26
<i>enigmaticus, Ficopomatus</i>	95	<i>Euchone</i>	94	<i>exilis, Branchiosyllis</i>	82
<i>enopla, Odontosyllis</i>	82	<i>Eucidaris</i>	194	<i>exilis, Turbonilla</i>	30
<i>Enoplobranchus</i>	93	<i>Euclymene</i>	92	<i>Exogone</i>	82
<i>Enoplometopidae</i>	142	<i>eucosmia, Compsodrillia</i>	27	<i>exoleta, Turritella</i>	17
<i>Enoplometopoidea</i>	142	<i>eucosmius, Fusinus</i>	25	<i>Exosphaeroma</i>	136
<i>Enoplometopus</i>	142	<i>Eucrassatella</i>	11	<i>exotica, Ligia</i>	136
<i>Ensis</i>	12	<i>Eucratopsis</i>	147	<i>exustus, Brachidontes</i>	8
<i>Ensitellops</i>	11	<i>eucymata, Callista</i>	13		
<i>Entodesma</i>	15	<i>Eudevenopus</i>	131		
<i>Antoniscidae</i>	134	<i>euglyptum, Calliostoma</i>	16		
<i>Eobrolgus</i>	131	<i>Eulalia</i>	80		
<i>Eophrixus</i>	134	Eulepethidae	85	<i>Fabia</i>	150
<i>epheliticus, Hepatus</i>	145	<i>Eulima</i>	23	<i>Fabricinuda</i>	94
<i>Ephesiella</i>	81	<i>Eulimastoma</i>	29	<i>Facelinidae</i>	34
<i>Epialtinae</i>	146	<i>Eulimidae</i>	23	<i>falcata, Jassa</i>	130
<i>Epialtus</i>	146	<i>eulimoides, Melanella</i>	23	<i>falcirama, Colomastix</i>	127
<i>Epicaridea</i>	133	<i>Eulimostraca</i>	23	<i>fallax, Prionospio</i>	89
<i>Epimeria</i>	128	<i>Eulithidium</i>	16	<i>falsa, Nereis</i>	84
<i>Epimeriidae</i>	128	<i>Eumalacostraca</i>	125	<i>Farfantepenaeus</i>	139
<i>epiphaneum, Vexillum</i>	26	<i>Eumida</i>	80	<i>Fargoa</i>	29
<i>Episcynia</i>	19	<i>Eunice</i>	86	<i>fargoi, Cryoturris</i>	28
<i>Episiphon</i>	8	<i>Eunicida</i>	86	<i>fargoi, Vermicularia</i>	17
<i>epistomus, Rhepoxynius</i>	131	<i>Eunicidae</i>	86	<i>fasciata, Mesanthura</i>	132
<i>Epitomapta</i>	195	<i>Euniphysa</i>	87	<i>fasciata, Tegula</i>	16
<i>Epitoniidae</i>	22	<i>Euphausia</i>	138	<i>fascicularis, Fissurella</i>	16
<i>Epitonium</i>	22	<i>Euphausiacea</i>	138	<i>fascigera, Parhyale</i>	129
<i>equestris, Cheilea</i>	20	<i>Euphausiidae</i>	138	<i>Fasciolaria</i>	25
<i>equestris, Ostrea</i>	10	<i>Euphausiine</i>	86	<i>Fasciolaridae</i>	25
<i>equilibra, Caprella</i>	132	<i>Euphrosinidae</i>	86	<i>fauchaldi, Pseudeurythoe</i>	86
<i>Ercolania</i>	32	<i>Eupleura</i>	23	<i>fausta, Tellina</i>	12
<i>erectus, Petaloconchus</i>	20	<i>Eupolytmia</i>	93	<i>fauveli, Aricidea</i>	90
<i>eremita, Onuphis</i>	86	<i>Eupolyodontes</i>	85	<i>Fauveliopsidae</i>	91
<i>Erichsonella</i>	137	<i>Eurydice</i>	135	<i>Fauveliopsis</i>	91
<i>Erichthonius</i>	130	<i>Eurydicinae</i>	135	<i>Favartia</i>	23
<i>erinacea, Libinia</i>	146	<i>euryypalea, Chrysopetalum</i>	86	<i>Favorinus</i>	34
<i>Eriphia</i>	148	<i>Eurypanopeus</i>	148	<i>faxoni, Harrieta</i>	136
<i>eritima, Glyphoturris</i>	28	<i>Euryplax</i>	147	<i>faxoni, Lucifer</i>	139
<i>ermineus, Conus</i>	28	<i>Eurysquilla</i>	124	<i>felderi, Fabia</i>	150
<i>ernesti, Lumbrineris</i>	87	<i>Eurysquillidae</i>	124	<i>femorale, Cymatium</i>	21
<i>Erosaria</i>	20	<i>Eurysyllis</i>	82	<i>Fenneralpheus</i>	141
<i>erosus, Glyptoxanthus</i>	148	<i>Eurythoe</i>	86	<i>ferrugina, "Ehlersia"</i>	83
<i>Ersilia</i>	23	<i>Eurytium</i>	148	<i>fibulata, Amphiuira</i>	193
<i>Eroilia</i>	13	<i>Eusiridae</i>	128	<i>Ficidae</i>	21
<i>Erycina</i>	11	<i>Eusiroides</i>	128	<i>Ficopomatus</i>	95
<i>erythrocoma, Pseudostomatella</i>	16	<i>Eusyllis</i>	82	<i>Ficus</i>	21
<i>erythronotus, Ischnochiton</i>	7	<i>eutheca, Macrocoeloma</i>	146	<i>filamentosa, Eunice</i>	87
<i>erythrophylla, Phyllodoce</i>	80	<i>Euthyonacta</i>	195	<i>filamentosa, Leodice</i>	87
<i>Erythropini</i>	125	<i>Euthyonidiella</i>	195	<i>filifera, Vitrinella</i>	19
<i>Erythrops</i>	125	<i>Euvoila</i>	10	<i>filiformis, Erichsonella</i>	137
<i>erythrops, Paguristes</i>	143	<i>evelinae, Discodoris</i>	33	<i>filiformis, Heteromastus</i>	92
<i>erythropus, Dromia</i>	145	<i>evelinae, Elysia</i>	32	<i>filigera, Cirriformia</i>	91
<i>estuarensis, Alpheus</i>	141	<i>evelinae, Miesea</i>	34	<i>filitelsona, Heteromysis</i>	126
<i>Eteone</i>	80	<i>evelynae, Prunum</i>	26	<i>Filograna</i>	95

F

<i>Filogranula</i>	95	<i>floridana</i> , <i>Vitrinella</i>	19	<i>frontifilis</i> , <i>Acrocirrus</i>	91
<i>filosa</i> , <i>Cymadusa</i>	127	<i>floridanum</i> , <i>Caecum</i>	19	<i>frydis</i> , <i>Tritoniopsis</i>	33
<i>filosa</i> , <i>Pyrgocythara</i>	28	<i>floridanum</i> , <i>Chrysopetalum</i>	86	<i>fucata</i> , <i>Eunice</i>	87
<i>filosus</i> , <i>Octopus</i>	35	<i>floridanus</i> , <i>Alلودiplophryxus</i>	134	<i>fucata</i> , <i>Splendrillia</i>	27
<i>fimbriata</i> , <i>Pelogenia</i>	85	<i>floridanus</i> , <i>Alpheus</i>	141	<i>fuorum</i> , <i>Latreutes</i>	141
<i>fimbriata</i> , <i>Processa</i>	142	<i>floridanus</i> , <i>Cataleptodius</i>	148	<i>fucosus</i> , <i>Dardanus</i>	143
<i>fimbriatula</i> , <i>Bankia</i>	15	<i>floridanus</i> , <i>Cryptoconchus</i>	7	<i>fulgens</i> , <i>Paraonis</i>	90
<i>Fimbriosthenelais</i>	85	<i>floridanus</i> , <i>Haplosyllides</i>	82	<i>fulgida</i> , <i>Oenone</i>	88
<i>Finella</i>	17	<i>floridanus</i> , <i>Hydroides</i>	95	<i>fulgurans</i> , <i>Nerita</i>	17
<i>finitima</i> , <i>Aricidea</i>	90	<i>floridanus</i> , <i>Lyrodus</i>	15	<i>fulgurans</i> , <i>Odontosyllis</i>	82
<i>Fiona</i>	34	<i>floridanus</i> , <i>Megalomphalus</i>	20	<i>fulleri</i> , <i>Teredo</i>	15
<i>Fionidae</i>	34	<i>floridanus</i> , <i>Melampus</i>	35	<i>fulminatus</i> , <i>Pitar</i>	14
<i>Firoloida</i>	36	<i>floridanus</i> , <i>Modulus</i>	17	<i>fulvescens</i> , <i>Hexaplex</i>	23
<i>fischeri</i> , <i>Schwartziella</i>	18	<i>floridanus</i> , <i>Ovalipes</i>	147	<i>fulvocincta</i> , <i>Eulima</i>	23
<i>fischeriana</i> , <i>Haliris</i>	15	<i>floridanus</i> , <i>Palaemon</i>	140	<i>fulvus</i> , <i>Syllides</i>	83
<i>Fissurella</i>	16	<i>floridanus</i> , <i>Pilumnus</i>	149	<i>funerea</i> , <i>Ercolania</i>	32
<i>Fissurellidae</i>	15	<i>floridanus</i> , <i>Polyopthalmus</i>	91	<i>furca</i> , <i>Mysidopsis</i>	126
<i>flabellata</i> , <i>Pherusa</i>	91	<i>floridanus</i> , <i>Syllides</i>	83	<i>furcata</i> , <i>Stenocionops</i>	147
<i>Flabellifera</i>	134	<i>floridanus</i> , <i>Thor</i>	141	<i>furcatus</i> , <i>Cirrophorus</i>	90
<i>Flabelligerida</i>	91	<i>floridensis</i> , <i>Alachosquilla</i>	125	<i>furcifera</i> , <i>Teredo</i>	15
<i>Flabelligeridae</i>	91	<i>floridensis</i> , <i>Carpis</i>	133	<i>fusca</i> , <i>Botula</i>	8
<i>Flabellina</i>	34	<i>floridensis</i> , <i>Cirratodactylus</i>	137	<i>fusca</i> , <i>Sayella</i>	29
<i>Flabellinidae</i>	34	<i>floridensis</i> , <i>Conus</i>	28	<i>fuscata</i> , <i>Ercolania</i>	32
<i>flaccida</i> , <i>Ophiomyxa</i>	192	<i>floridensis</i> , <i>Gnathia</i>	136	<i>fuscata</i> , <i>Tenellia</i>	34
<i>flamingo</i> , <i>Conus</i>	28	<i>floridensis</i> , <i>Heteromysis</i>	126	<i>fuscescens</i> , <i>Crassispira</i>	27
<i>flammea</i> , <i>Calappa</i>	145	<i>floridensis</i> , <i>Mesanthura</i>	132	<i>fuscina</i> , <i>Ingolfiella</i>	126
<i>flammea</i> , <i>Cassia</i>	21	<i>floridensis</i> , <i>Microjassa</i>	130	<i>fuscostriata</i> , <i>Pseudovermilia</i>	95
<i>flava</i> , <i>Cerithiopsis</i>	22	<i>floridensis</i> , <i>Pinnaxodes</i>	150	<i>fuscovittatus</i> , <i>Stiliger</i>	32
<i>flavescens</i> , <i>Conus</i>	28	<i>floridensis</i> , <i>Pleurocope</i>	133	<i>fusiformis</i> , <i>Cerithiopsis</i>	22
<i>flexipes</i> , <i>Nematobranchion</i>	138	<i>floridensis</i> , <i>Probopyrus</i>	133	<i>fusiformis</i> , <i>Owenia</i>	93
<i>floralia</i> , <i>Olivella</i>	26	<i>floridensis</i> , <i>Sabellaria</i>	93	<i>Fusinus</i>	25
<i>florida</i> , <i>Chama</i>	11	<i>floridiensis</i> , <i>Paraster</i>	194		
<i>florida</i> , <i>Hobsonia</i>	93	<i>Floridiscrobs</i>	18		
<i>florida</i> , <i>Mitra</i>	26	<i>foliaceicosta</i> , <i>Epitonium</i>	22		
<i>floridana</i> , <i>Alexania</i>	22	<i>Folinia</i>	18		
<i>floridana</i> , <i>Anadara</i>	9	<i>foliosa</i> , <i>Eteone</i>	80		
<i>floridana</i> , <i>Bowmaniella</i>	125	<i>foliosus</i> , <i>Leitoscoloplos</i>	88	<i>gabbi</i> , <i>Strigilla</i>	12
<i>floridana</i> , <i>Capitella capitata</i>	92	<i>foliosus</i> , <i>Pterocirrus</i>	81	<i>gabbii</i> , <i>Glyphostoma</i>	28
<i>floridana</i> , <i>Carditamera</i>	11	<i>folium</i> , <i>Asterina</i>	192	<i>Gadila</i>	8
<i>floridana</i> , <i>Costoanachis</i>	25	<i>fonticula</i> , <i>Perkinsiana</i>	95	<i>Gadilida</i>	8
<i>floridana</i> , <i>Cyrenoida</i>	11	<i>forbesii</i> , <i>Asterias</i>	192	<i>Gadilidae</i>	8
<i>floridana</i> , <i>Elachisina</i>	19	<i>forceps</i> , <i>Inachoides</i>	146	<i>Gadilinae</i>	8
<i>floridana</i> , <i>Erichsonella</i>	137	<i>forceps</i> , <i>Leptalphesus</i>	141	<i>Gadilinae</i>	8
<i>floridana</i> , <i>Erycina</i>	11	<i>forceps</i> , <i>Mithraculus</i>	147	<i>Gairacensis</i> , <i>Hydroides</i>	95
<i>floridana</i> , <i>Eunice</i>	87	<i>Forcipulatida</i>	192	<i>Galathea</i>	144
<i>floridana</i> , <i>Gymnodorvillea</i>	88	<i>formalis</i> , <i>Heteropodarke</i>	81	<i>Galathea</i>	144
<i>floridana</i> , <i>Holothuria</i>	195	<i>formosa</i> , <i>Heteromysis</i>	126	<i>Galathea</i>	144
<i>floridana</i> , <i>Lucina</i>	10	<i>formosa</i> , <i>Kupellonura</i>	132	<i>galathinus</i> , <i>Petrolisthes</i>	144
<i>floridana</i> , <i>Lumbrineris</i>	87	<i>formosus</i> , <i>Alpheus</i>	141	<i>Galathowenia</i>	93
<i>floridana</i> , <i>Lyonsia</i>	15	<i>fornicata</i> , <i>Crepidula</i>	20	<i>galea</i> , <i>Coralliophila</i>	24
<i>floridana</i> , <i>Metharpinia</i>	131	<i>forresti</i> , <i>Leptochelia</i>	137	<i>galea</i> , <i>Tonna</i>	21
<i>floridana</i> , <i>Onchidella</i>	35	<i>forticirratulus</i> , <i>Cirrophorus</i>	90	<i>Galeommatidae</i>	11
<i>floridana</i> , <i>Orobitella</i>	11	<i>Fossarus</i>	17	<i>galetaensis</i> , <i>Malmgreniella</i>	85
<i>floridana</i> , <i>Parapionosyllis</i>	83	<i>fossor</i> , <i>Donax</i>	13	<i>gallagheri</i> , <i>Brania</i>	82
<i>floridana</i> , <i>Perinereis</i>	84	<i>fragilis</i> , <i>Aricidea</i>	90	<i>gallensis</i> , <i>Stenothoe</i>	131
<i>floridana</i> , <i>Perkinsiana</i>	95	<i>fragilis</i> , <i>Biffarius</i>	142	<i>galloides</i> , <i>Calappa</i>	145
<i>floridana</i> , <i>Pinnixa</i>	150	<i>fragilis</i> , <i>Leitoscoloplos</i>	88	<i>gallus</i> , <i>Strombus</i>	20
<i>floridana</i> , <i>Pleurocrypta</i>	134	<i>fragilis</i> , <i>Mactrotoma</i>	12	<i>Gammaridae</i>	128
<i>floridana</i> , <i>Stenoplax</i>	7	<i>fragilis</i> , <i>Martesia</i>	14	<i>Gammaridea</i>	126
<i>floridana</i> , <i>Stramonita haemastoma</i>	24	<i>fragilis</i> , <i>Nereiphylla</i>	80	<i>Gammaropsis</i>	128
<i>floridana</i> , <i>Terebra</i>	27	<i>fragosus</i> , <i>Batrachonotus</i>	146	<i>Gammarus</i>	129
<i>floridana</i> , <i>Thala</i>	26	<i>francesae</i> , <i>Parviturbo</i>	17	<i>gardineri</i> , <i>Paranaitis</i>	80
<i>floridana</i> , <i>Thelecythara</i>	28	<i>frenulata</i> , <i>Rimula</i>	16	<i>Garosyrrhoe</i>	131
<i>floridana</i> , <i>Tivela</i>	14	<i>fritzmuelleri</i> , <i>Synalpheus</i>	141	<i>garrityi</i> , <i>Cumella</i>	138
<i>floridana</i> , <i>Vaunthompsonia</i>	138	<i>frons</i> , <i>Dendostrea</i>	10	<i>Garthiope</i>	148

G

<i>haematodes</i> , <i>Polycirrus</i>	94	<i>helicinoides</i> , <i>Atlanta</i>	36	Heterostropha	28
<i>haemuli</i> , <i>Anilocra</i>	135	<i>helicoidea</i> , <i>Vitrinella</i>	19	<i>Hexapanopeus</i>	148
<i>halichondriae</i> , <i>Colomastix</i>	128	<i>helleri</i> , <i>Charybdis</i>	147	<i>Hexaplex</i>	23
<i>halidorema</i> , <i>Splendrillia</i>	27	<i>Hemiaegina</i>	132	<i>hians</i> , <i>Argonauta</i>	35
<i>Haliotinella</i>	21	<i>Hemiarthrinae</i>	134	<i>hians</i> , <i>Gastrochaena</i>	14
<i>Haliris</i>	15	<i>Hemiarthrus</i>	134	<i>Hiatella</i>	14
<i>Halmyrapseudes</i>	138	<i>hemigibba</i> , <i>Euphausia</i>	138	<i>Hiatellidae</i>	14
<i>Halodeima</i>	195	<i>Hemipholis</i>	193	<i>hiatus</i> , <i>Neomegamphopus</i>	127
<i>Halophilosciidae</i>	136	<i>Hemipodus</i>	81	<i>higginsi</i> , <i>Araphura</i>	137
<i>Halosydna</i>	84	<i>hemipodus</i> , <i>Notomastus</i>	92	<i>Hinea</i>	17
<i>hamata</i> , <i>Boccardiella</i>	89	<i>Hemiproto</i>	132	<i>Hippa</i>	145
<i>hamatipes</i> , <i>Argissa</i>	127	<i>Hemitoma</i>	16	<i>Hippidae</i>	145
<i>hamillei</i> , <i>Phenacolepas</i>	17	<i>hemphilli</i> , <i>Acanthochitona</i>	7	<i>Hippoidea</i>	144
<i>Haminoea</i>	31	<i>hemphilli</i> , <i>Mithrax</i>	146	<i>hippocampus</i> , <i>Pterotrachea</i>	36
<i>Haminoeidae</i>	31	<i>hemphilli</i> , <i>Pinnotheres</i>	150	<i>Hippolyte</i>	141
<i>hamosus</i> , <i>Microphthalmus</i>	81	<i>hemphilli</i> , <i>Processa</i>	142	<i>Hippolytidae</i>	141
<i>Hanleya</i>	7	<i>hemphilli</i> , <i>Pyrgocythara</i>	28	<i>Hippomedon</i>	130
<i>Hanleyidae</i>	7	<i>hemphilli</i> , <i>Synalpheus</i>	141	<i>Hipponicidae</i>	20
<i>hanseni</i> , <i>Anamixis</i>	127	<i>hemphilli</i> , <i>Turbonilla</i>	30	<i>Hipponix</i>	20
<i>Hansenium</i>	133	<i>hemphilli</i> , <i>Vitrinella</i>	19	<i>Hipponoa</i>	86
<i>Haplocochlias</i>	17	<i>hemphillii</i> , <i>Asthenothaerus</i>	15	<i>hirsuta</i> , <i>Taylorpholoe</i>	85
<i>haploseta</i> , <i>Psamathe</i>	81	<i>hemphillii</i> , <i>Hexapanopeus</i>	148	<i>hirsutimana</i> , <i>Acanthaxius</i>	143
<i>Haplosyllides</i>	82	<i>hemphillii</i> , <i>Microeulima</i>	23	<i>hirundinina</i> , <i>Chelidonura</i>	30
<i>Haplosyllis</i>	82	<i>hemphillii</i> , <i>Sayella</i>	29	<i>hispidus</i> , <i>Mithrax</i>	146
<i>harasewychi</i> , <i>Conus</i>	28	<i>Hemus</i>	146	<i>hispidus</i> , <i>Stenopus</i>	139
<i>Hargeria</i>	137	<i>hendersoni</i> , <i>Dacrydium elegantulum</i>	8	<i>histrion</i> , <i>Vexillum</i>	26
<i>Harmothoe</i>	84	<i>hendersoni</i> , <i>Limatula</i>	9	<i>hixoni</i> , <i>Anamaera</i>	128
<i>Harpidae</i>	26	<i>hendersoni</i> , <i>Mathilda</i>	28	<i>hobbsi</i> , <i>Fimbriosthenelais</i>	85
<i>Harpilius</i>	140	<i>hendersoni</i> , <i>Niso</i>	23	<i>hobsonae</i> , <i>Carazziella</i>	89
<i>Harrieta</i>	136	<i>hendersoni</i> , <i>Parapinnixa</i>	150	<i>hobsonae</i> , <i>Travisia</i>	91
<i>harrietae</i> , <i>Carpis</i>	133	<i>hendersoni</i> , <i>Vexillum</i>	26	<i>Hobsonia</i>	93
<i>harringtoni</i> , <i>Periclimenes</i>	140	<i>Henrya</i>	29	<i>holderi</i> , <i>Mithrax</i>	146
<i>harrisii</i> , <i>Rhithropanopeus</i>	149	<i>hepaticus</i> , <i>Polinices</i>	21	<i>Holectypoida</i>	194
<i>hartii</i> , <i>Panopeus</i>	149	<i>Hepatus</i>	145	<i>holmesi</i> , <i>Ampelisca</i>	126
<i>hartleyanum</i> , <i>Prunum virginianum</i>	26	<i>herbstii</i> , <i>Panopeus</i>	149	<i>holmesi</i> , <i>Aruga</i>	130
<i>hartmanae</i> , <i>Ancistrosyllis</i>	82	<i>Hermaea</i>	32	<i>holmesi</i> , <i>Parahaustorius</i>	129
<i>hartmanae</i> , <i>Levidorum</i>	82	<i>Hermenia</i>	84	<i>holmesii</i> , <i>Cochliolepis</i>	19
<i>hartmanae</i> , <i>Microphthalmus</i>	81	<i>Hermodice</i>	86	<i>holmesii</i> , <i>Ophioderma</i>	193
<i>hartmanae</i> , <i>Streblosoma</i>	94	<i>heros</i> , <i>Chorinus</i>	146	<i>holosericus</i> , <i>Pilumnus</i>	149
<i>hartmannschroederiae</i> , <i>Pisone</i>	86	<i>herricki</i> , <i>Synalpheus</i>	141	<i>Holothuria</i>	195
<i>Hartmanodes</i>	130	<i>Hesione</i>	81	<i>Holothuriidae</i>	195
<i>hartmeyer</i> , <i>Ischnochiton</i>	7	<i>Hesionidae</i>	81	<i>Holothuroidea</i>	195
<i>hartmeyer</i> , <i>Ophiopsila</i>	193	<i>Hesionura</i>	80	<i>holthuisi</i> , <i>Phimochirus</i>	144
<i>hastata</i> , <i>Hastula</i>	27	<i>Hespererato</i>	20	<i>Homoloidea</i>	145
<i>Hastula</i>	27	<i>Heteractaea</i>	148	<i>homosassa</i> , <i>Dissiminassa</i>	130
<i>Hauchiella</i>	93	<i>Heterobranchia</i>	28	<i>honduranus</i> , <i>Eudevenopus</i>	131
<i>Haustellum</i>	23	<i>heterobranchia</i> , <i>Prionospio</i>	89	<i>hopkinsi</i> , <i>Heteromysis</i>	126
<i>Haustoriidae</i>	129	<i>heterochaelis</i> , <i>Alpheus</i>	141	<i>hopkinsi</i> , <i>Mesanthura</i>	132
<i>Haustorius</i>	129	<i>heterocirrata</i> , <i>Eusyllis</i>	82	<i>Hoplocarida</i>	124
<i>havanensis</i> , <i>Ividia</i>	29	<i>heteroclitia</i> , <i>Blaumeria</i>	34	<i>Hoplopheonoides</i>	128
<i>hawaiensis</i> , <i>Parhyale</i>	129	<i>Heterocrypta</i>	147	<i>Hornellia</i>	130
<i>hayesi</i> , <i>Uromunna</i>	133	<i>Heterodonax</i>	13	<i>Horologica</i>	22
<i>hayi</i> , <i>Ogyrides</i>	142	<i>Heteromastus</i>	92	<i>horologium</i> , <i>Edwinjoycea</i>	137
<i>heardi</i> , <i>Americorchestia</i>	131	<i>Heteromysini</i>	126	<i>hotessieri</i> , <i>Nassarius</i>	25
<i>heardi</i> , <i>Campylaspis</i>	138	<i>Heteromysis</i>	126	<i>hotessieriana</i> , <i>Opalia</i>	23
<i>heardi</i> , <i>Colomastix</i>	128	<i>heteropalea</i> , <i>Chrysopetalum</i>	86	<i>hotessieriana</i> , <i>Tegula</i>	16
<i>heardi</i> , <i>Nannosquilla</i>	125	<i>heteropoda</i> , <i>Eteone</i>	80	<i>Houbricka</i>	29
<i>heardi</i> , <i>Probopyrinella</i>	133	<i>heteropoda</i> , <i>Lumbrineris</i>	87	<i>hudsoni</i> , <i>Rhepoxynius</i>	131
<i>heardi</i> , <i>Synalpheus</i>	141	<i>heteropoda</i> , <i>Scolecipis</i>	89	<i>humilis</i> , <i>Cyclostremella</i>	29
<i>hebes</i> , <i>Nematonereis</i>	87	<i>Heteropodarke</i>	81	<i>humilis</i> , <i>Lepidonopsis</i>	85
<i>Heilprinia</i>	25	<i>heterops</i> , <i>Megalomma</i>	94	<i>hummelincki</i> , <i>Augeneriella</i>	94
<i>heladum</i> , <i>Caecum</i>	19	<i>Heteroserolis</i>	136	<i>hummelincki</i> , <i>Metaprotella</i>	132
<i>helenae</i> , <i>Fusinus</i>	25	<i>heteroseta</i> , <i>Bhawania</i>	86	<i>hummi</i> , <i>Paguristes</i>	143
<i>Heleobops</i>	18	<i>heteroseta</i> , <i>Streptospinigera</i>	83	<i>hummi</i> , <i>Polycera</i>	32
<i>Heliacus</i>	29	<i>Heterospio</i>	89	<i>humphreysii</i> , <i>Epitonium</i>	22

<i>Juliacorbula</i>	14	<i>Lacydoniidae</i>	81	<i>Leidyia</i>	134
<i>juliana, Aplysia</i>	31	<i>Laemodonta</i>	35	<i>Leiocapitella</i>	92
Juliidae	31	<i>Laeonereis</i>	84	<i>Leiochrides</i>	92
<i>junonia, Scaphella</i>	26	<i>Laevicardium</i>	12	<i>Leitoscoloplos</i>	88
<i>juvenilis, Clypeasterophilus</i>	150	<i>laevicauda, Panulirus</i>	143	<i>Lembos</i>	127
K					
<i>kalafuti, Murexiella</i>	24	<i>Laevichlamys</i>	10	<i>leo, Polygordius</i>	96
<i>kalafuti, Quoyula</i>	24	<i>laevigata, Naineris</i>	88	<i>Leocrates</i>	81
<i>kalanii, Neomegamphopus</i>	127	<i>laevigata, Odostomia</i>	29	<i>Leodia</i>	194
<i>Kalliapseudes</i>	137	<i>laevigata, Pitho</i>	147	<i>Leodora</i>	96
Kalliapseudidae	137	<i>laevigata, Rhombinella</i>	25	<i>Lepidactylis</i>	129
<i>karinae, Pollia</i>	24	<i>laevigata, Sicyonia</i>	139	<i>Lepidametria</i>	84
<i>kaumaka, Gammaropsis</i>	128	<i>laevigata, Tellina</i>	12	<i>Lepidasthenia</i>	85
<i>keena, Lucina</i>	10	<i>laevigata, Zebina</i>	18	<i>Lepidochitona</i>	7
<i>kefersteini, Protodorvillea</i>	88	<i>laevigatum, Laevicardium</i>	12	<i>Lepidonopsis</i>	85
<i>Kefersteinia</i>	81	<i>laevigatum, Macrocoeloma</i>	146	<i>Lepidonotus</i>	85
<i>kempfi, Chromodoris</i>	33	<i>lafresnayi, Costoanachis</i>	25	<i>Lepidopa</i>	145
<i>kensleyi, Heteromyxis</i>	126	<i>laguna, Gitanopsis</i>	126	<i>Lepidophthalmus</i>	142
<i>kensleyi, Mexicope</i>	133	<i>Laleonectes</i>	147	<i>Leporimetis</i>	12
<i>keraudrenii, Oxygyrus</i>	36	<i>lamarcki, Carinaria</i>	36	<i>lepta, Acteocina</i>	30
<i>killariensis, Tharyx</i>	91	Lamellaria	21	<i>Leptalpheus</i>	141
<i>kimallynae, Veleroniopsis</i>	140	Lamellariidae	21	<i>Leptochela</i>	139
<i>kinbergi, Pelogenia</i>	85	<i>Lamelleulepethus</i>	85	<i>Leptocheilia</i>	137
<i>Kinbergonuphis</i>	86	<i>lamelligera, Eusyllis</i>	82	Leptocheiliidae	137
<i>kingsleyi, Epialtus</i>	146	<i>lamellosa, Nereis</i>	84	<i>leptodactyla, Uca</i>	150
<i>kingstoni, Hermaea</i>	32	<i>lamellosum, Epitonium</i>	22	<i>Leptodius</i>	148
<i>kleidus, Podocerus</i>	131	<i>laminosum, Pedicorophium</i>	127	Leptomysini	126
<i>Kleinella</i>	29	<i>lanceolata, Ithycythara</i>	28	Leptostraca	124
<i>knightjonesi, Janua</i>	96	<i>lanceolata, Tritonoharpa</i>	27	<i>Leptosynapta</i>	196
<i>knorrii, Vermicularia</i>	17	<i>Lanice</i>	94	<i>leptosynaptae, Pinnixa</i>	150
<i>knoxi, Nototeredo</i>	15	<i>Lanicides</i>	94	<i>lerema, Teinostoma</i>	19
<i>Kolourione</i>	134	Laomedidae	142	<i>lesueurii, Atlanta</i>	36
<i>Konatopus</i>	127	<i>Laonice</i>	89	<i>lesueurii, Limacina</i>	36
<i>koto, Lamellaria</i>	21	<i>lapicida, Petricola</i>	14	<i>leucocyma, Lucina</i>	10
<i>krebsii, Alcirona</i>	135	<i>lappa, Euapta</i>	196	<i>leucocyma, Pilsbryspira</i>	27
<i>krebsii, Cymatium corrugatum</i>	21	<i>laqueatum, Dentalium</i>	8	<i>leucohyba, Halosydna</i>	84
<i>krebsii, Dendrodoris</i>	33	<i>largidentis, Dorvillea</i>	88	Leucon	138
<i>krebsii, Epitonium</i>	22	<i>largoensis, Nereis</i>	84	Leuconidae	138
<i>krebsii, Psilaxis</i>	29	<i>largoensis, Pagurapseudes</i>	138	<i>Leuconopsis</i>	35
<i>krebsii, Williamia</i>	35	<i>larvatus, Callinectes</i>	147	<i>leucophaeata, Mytilopsis</i>	13
<i>krohnii, Cliopsis</i>	37	<i>Lasaea</i>	11	<i>leucopleura, Lottia</i>	15
<i>kroyeri, Spiophanes</i>	89	Lasaeidae	11	Leucosiidae	145
<i>kroyeri, Xiphopenaeus</i>	139	<i>lata, Cerithiopsis</i>	22	Leucosioidea	145
<i>kunkelae, Bemlos</i>	127	<i>lata, Parabopyrella</i>	133	<i>leucosphaera, Lamellaria</i>	21
<i>Kupellonura</i>	132	<i>lata, Umbilibalcis</i>	23	<i>leucosphaera, Niveria</i>	21
<i>Kurtziella</i>	28	<i>lateralis, Gecarcinus</i>	149	<i>Leucothoe</i>	130
<i>kyolis, Siraius</i>	33	<i>lateralis, Mulinia</i>	12	Leucothoidae	130
L					
<i>labiosum, Cymatium</i>	21	<i>lateralis, Musculus</i>	8	<i>Leucozonia</i>	25
<i>labis, Alpheopsis</i>	141	<i>latericeus, Notomastus</i>	92	<i>levicula, Murexiella</i>	24
<i>labyrinthophila, Sphaerosyllis</i>	83	<i>laticauda, Anilocra</i>	135	<i>Levidorum</i>	82
<i>lachrimula, Pugnus</i>	26	<i>Laticorophium</i>	128	<i>levifuscina, Podarkeopsis</i>	81
<i>lactea, Olivella</i>	26	<i>latilirata, Lirophora</i>	13	<i>Levinsenia</i>	90
<i>lactea, Volvarina</i>	26	<i>Latirus</i>	25	<i>levis, Elasmopus</i>	129
<i>lacteus, Pilumnus</i>	149	<i>latispina, Dawsonius</i>	142	<i>levis, Turbonilla</i>	30
<i>lacteus, Polinices</i>	21	<i>latreillei, Tylos</i>	136	<i>lewisi, Sigalion</i>	85
<i>lacunella, Solariella</i>	16	<i>latreilli, Lumbrineris</i>	87	<i>lherminieri, Pitho</i>	147
<i>lacunosus, Demonax</i>	94	<i>Latreutes</i>	141	<i>Libinia</i>	146
<i>lacustre, Apocorophium</i>	128	<i>latreuticola, Probopyrinella</i>	133	<i>ligerica, Boccardiella</i>	89
<i>lacustris, Panopeus</i>	149	<i>latus, Dissodactylus</i>	150	<i>Ligia</i>	136
<i>Lacydonia</i>	81	<i>laubieri, Hesionura</i>	80	Ligiidae	136
		<i>lauffi, Astacilla</i>	137	<i>Ligiamorpha</i>	136
		<i>lavalleana, Gibberula</i>	26	<i>lilacina, Triphora</i>	22
		<i>leachii, Bursatella</i>	31	<i>Liljeborgia</i>	130
		<i>Leander</i>	140	Liljeborgiidae	130
		<i>Learchis</i>	34	<i>Lima</i>	9
		<i>lecrovae, Oxyurostylis</i>	138	<i>lima, Lima</i>	9

<i>Limacina</i>	36	<i>Loliginidae</i>	35	<i>lunata, Astyris</i>	25
<i>Limacinidae</i>	36	<i>Loligo</i>	35	<i>lunulata, Crassinella</i>	11
<i>Limaria</i>	9	<i>Lolliguncula</i>	35	<i>lunulata, Dasybranchus</i>	92
<i>Limatula</i>	9	<i>Lomanotidae</i>	34	<i>lunzi, Pinnixa</i>	150
<i>limatula, Lucapinella</i>	16	<i>Lomanotus</i>	34	<i>lupinus, Polyodontes</i>	85
<i>limbatus, Uhlia</i>	145	<i>longa, Drilonereis</i>	88	<i>lutea, Syllis</i>	83
<i>limicola, Ophionephtys</i>	193	<i>longa, Pseudofabriciola</i>	95	<i>luteocrinita, Divariscintilla</i>	11
<i>limicola, Sthenelais</i>	85	<i>Longchaesus</i>	29	<i>luteola, Parahesione</i>	81
<i>Limidae</i>	9	<i>longicarpus, Pagurus</i>	144	<i>lutosum, Cerithium</i>	17
<i>Limnoria</i>	135	<i>longicarpus, Synalpheus</i>	141	<i>lutzae, Tectasquilla</i>	125
<i>Limnoriidae</i>	135	<i>longicauda, Stylocheilus</i>	31	<i>lutzeni, Sphaerodoridium</i>	81
<i>Limoida</i>	9	<i>longicaudata, Paraclione</i>	37	<i>Lygdamis</i>	93
<i>limonitella, Kurtziella</i>	28	<i>longicaudata, Photis</i>	128	<i>lymani, Copidaster</i>	192
<i>limosum, Eurytium</i>	148	<i>longicaudatus, Periclimenes</i>	140	<i>lymani, Paguristes</i>	144
<i>limpida, Oorbitella</i>	11	<i>longicirrata, Ceratonereis</i>	84	<i>lymneiformis, Daphnella</i>	28
<i>limula, Macoma</i>	12	<i>longicirrata, Glyphohesione</i>	82	<i>lynceus, Phidiana</i>	34
<i>Linatella</i>	22	<i>longicirrata, Parapionosyllis</i>	83	<i>lyonsi, Edotia</i>	137
<i>Linckia</i>	192	<i>longicornis, Americorchestia</i>	131	<i>lyonsi, Heteropodarke</i>	81
<i>lindae, Cerithium</i>	17	<i>longigulata, Odontosyllis</i>	82	<i>Lyonsia</i>	15
<i>lindae, Skuphonura</i>	132	<i>longimana, Ampithoe</i>	126	<i>Lyonsiidae</i>	15
<i>Lindapecten</i>	10	<i>longimana, Chlorodiella</i>	148	<i>lyra, Cirrophorus</i>	90
<i>lineata, Hinea</i>	17	<i>longimana, Paraliomera</i>	149	<i>Lyrodus</i>	15
<i>lineata, Ophiothrix</i>	194	<i>longimerus, Parahaustorius</i>	129	<i>Lysarete</i>	88
<i>lineata, Tellina</i>	12	<i>longipedis, Munidion</i>	134	<i>Lysianassa</i>	130
<i>lineatus, Notomastus</i>	92	<i>longipes, Paranebalia</i>	124	<i>Lysianassidae</i>	130
<i>lineolaris, Argopecten</i>	9	<i>longipes, Phyllodoce</i>	80	<i>Lysianassinæ</i>	130
<i>Lioberus</i>	8	<i>longirostris, Epialtus</i>	146	<i>Lysianopsis</i>	130
<i>Liocuna</i>	127	<i>longiseta, Hyboscolex</i>	91	<i>Lysidice</i>	87
<i>liodactylus, Iliacantha</i>	146	<i>longisetis, Eunice</i>	87	<i>Lysilla</i>	94
<i>Lioglyphostoma</i>	28	<i>longisetosa, Melita</i>	129	<i>Lysiosquilla</i>	125
<i>lioica, Abra</i>	13	<i>longisignalis, Uca</i>	150	<i>Lysiosquillidae</i>	125
<i>lioionis, Lepidochitona</i>	7	<i>longispinosa, Epimeria</i>	128	<i>Lysiosquilloidea</i>	125
<i>liratus, Circulus</i>	19	<i>longisquamosa, Pteria</i>	9	<i>Lysiosquillina</i>	125
<i>Lirophora</i>	13	<i>longiventris, Corallianassa</i>	142	<i>Lysippe</i>	93
<i>Lissodrillia</i>	27	<i>longleyi, Pilumnus</i>	149	<i>Lysmata</i>	141
<i>listeri, Diodora</i>	16	<i>longleyi, Tethygeneia</i>	128	<i>Lytechinus</i>	194
<i>listeri, Periglypta</i>	14	<i>Longosomidae</i>	89		
<i>listeri, Tellina</i>	12	<i>longula, Paramarphysa</i>	87	M	
<i>Listriella</i>	130	<i>looensis, Mesanthura</i>	132	<i>macraryanae, Malmgreniella</i>	85
<i>Lithophaga</i>	8	<i>looensis, Microprosthemata</i>	139	<i>macdonaldi, Notobranchaea</i>	37
<i>Lithopoma</i>	16	<i>looensis, Spathiopus</i>	129	<i>macerophylla, Chama</i>	11
<i>Litiopa</i>	17	<i>lopezi, Aricidea</i>	90	<i>macgintyi, Murexiella</i>	24
<i>Litiopidae</i>	17	<i>Lottia</i>	15	<i>macgintyi, Olivella</i>	26
<i>Litocorsa</i>	82	<i>Lottiidae</i>	15	<i>mackinneyi, Bemlos</i>	127
<i>Litopenaeus</i>	139	<i>louisiana, Taphromysis</i>	126	<i>Macoma</i>	12
<i>litteratum, Cerithium</i>	17	<i>louisianensis, Lepidophthalmus</i>	142	<i>macrobranchia, Eunice</i>	87
<i>littoralis, Eurydice</i>	135	<i>louisianum, Apocorophium</i>	128	<i>Macrocallista</i>	13
<i>Littoraria</i>	18	<i>lourei, Exogone</i>	82	<i>Macrochaeta</i>	91
<i>littorea, Goniada</i>	81	<i>Lucapina</i>	16	<i>macrochira, Pneumodermopsis</i>	37
<i>Littoridinops</i>	18	<i>Lucapinella</i>	16	<i>Macroclymene</i>	92
<i>Littorinidae</i>	18	<i>Lucifer</i>	139	<i>Macrocoeloma</i>	146
<i>lituspalmatum, Teinostoma</i>	19	<i>Luciferidae</i>	139	<i>Macrocypraea</i>	20
<i>livida, Natica</i>	21	<i>Lucina</i>	10	<i>macrodera, Podochele</i>	146
<i>lividomaculata, Tegula</i>	16	<i>Lucinidae</i>	10	<i>macromana, Photis</i>	128
<i>lividus, Geograpsus</i>	149	<i>Lucinisca</i>	10	<i>macromucronatus, Gammarus</i>	129
<i>Livoneca</i>	135	<i>lucunter, Echinometra</i>	194	<i>macropus, Octopus</i>	35
<i>lobatus, Notomastus</i>	92	<i>luetkeni, Clypeaster</i>	194	<i>Mactridae</i>	12
<i>lobatus, Speocarcinus</i>	148	<i>Luidia</i>	192	<i>Mactrotoma</i>	12
<i>lobiferum, Megalomma</i>	94	<i>Luidiidae</i>	192	<i>maculata, Armandia</i>	91
<i>Lobiger</i>	31	<i>Lumbricalus</i>	87	<i>maculata, Genocidaris</i>	194
<i>Lobopilumnus</i>	148	<i>lumbricoides, Dasybranchus</i>	92	<i>maculata, Goniada</i>	81
<i>locklini, Limaria</i>	9	<i>Lumbrineridae</i>	87	<i>maculata, Lumbrineris</i>	87
<i>loevis, Raninoides</i>	145	<i>Lumbrinerides</i>	87	<i>maculata, Lumbrineris</i>	87
<i>Loimia</i>	94	<i>Lumbrineriopsis</i>	87	<i>maculata, Macrocallista</i>	13
<i>Loki</i>	134	<i>Lumbrineris</i>	87	<i>maculata, Melinna</i>	93

<i>maculatum, Sinum</i>	21	<i>martinicensis, Crassinella</i>	11	<i>meredithi, Pectinaria</i>	93
<i>maculatus, Etisus</i>	148	<i>martinicensis, Tellina</i>	12	<i>Merhippolyte</i>	141
<i>maculatus, Tumidothers</i>	150	<i>Mastobranchus</i>	92	<i>mericeae, Sergio</i>	142
<i>maculosa, Arabella</i>	88	<i>Mathilda</i>	28	<i>meridionalis, Comactinia</i>	192
<i>maculosa, Crepidula</i>	20	Mathildidae	28	<i>Mesanthura</i>	132
<i>madagascariensis, Cassis</i>	21	<i>matthewsae, Epitonium</i>	22	<i>Mesochaetopterus</i>	89
<i>maderiensis, Phyllodoce</i>	80	Matutinae	145	<i>Mesorhoea</i>	147
<i>Maera</i>	129	<i>maua, Catriona</i>	34	<i>mespillum, Nodilittorina</i>	18
<i>Magelona</i>	90	<i>maugeriae, Hespererato</i>	21	<i>meta, Diodora</i>	16
Magelonida	90	<i>maxillulidens, Periclimenaeus</i>	140	<i>Metaceradocus</i>	130
Magelonidae	90	<i>mayaguezensis, Aonides</i>	89	<i>Metacirolana</i>	135
<i>maggae, Pontogenia</i>	84	<i>mayana, Excirrolana</i>	135	<i>metallica, Idotea</i>	137
<i>magna, Americonuphis</i>	86	<i>mayori, Gadila</i>	8	<i>Metalpheus</i>	141
<i>magna, Drilonereis</i>	88	<i>Mazatlanina</i>	25	<i>Metamysidopsis</i>	126
<i>magna, Tellina</i>	12	<i>mcclendonii, Synalpheus</i>	141	<i>Metapenaeopsis</i>	139
<i>magnavena, Diaphorosoma</i>	88	<i>mccullochae, Tetrasquilla</i>	125	<i>Metaphrixus</i>	134
<i>magnidentata, Sphaerosyllis</i>	83	<i>mcgintyi, Cyphoma</i>	20	<i>Metaprotella</i>	132
<i>magnifica, Amakusanthura</i>	132	<i>mcgintyi, Distorsio constricta</i>	22	<i>Metatiron</i>	131
<i>magnifica, Astropyga</i>	194	<i>mcgintyi, Parahyotissa</i>	10	<i>Metaxia</i>	22
<i>magnifica, Sabellastarte</i>	95	<i>mcilhennyi, Eucalliax</i>	142	<i>Metharpinia</i>	131
<i>magnum, Trachycardium</i>	12	<i>mclaughlinae, Pagurus</i>	144	Metharpiniinae	131
<i>magnus, Periclimenes</i>	140	<i>media, Americardia</i>	12	<i>Metoporphaphis</i>	146
Majidae	146	<i>media, Hyale</i>	129	<i>metria, Vitricythara</i>	28
Majinae	146	<i>mediolobatus, Lyrodus</i>	15	<i>mexicana, Allothyone</i>	195
Majoidea	146	<i>Mediomastus</i>	92	<i>mexicana, Bowmaniella</i>	125
<i>major, Callichirus</i>	142	<i>mediterranea, Amphiglena</i>	94	<i>mexicana, Chevalia</i>	128
<i>Malacoceros</i>	89	<i>mediterranea, Caliphylla</i>	32	<i>mexicana, Excorallana</i>	135
<i>Malacostraca</i>	124	<i>mediterranea, Persephona</i>	146	<i>mexicana, Grubeulepis</i>	85
<i>Maldane</i>	92	<i>mediterraneum, Pneumoderma</i>	37	<i>mexicana, Holothuria</i>	195
Maldanidae	92	<i>medusa, Loimia</i>	94	<i>mexicana, Pontonia</i>	140
<i>malleator, Alpheus</i>	141	<i>megacephalon, Anuropodione</i>	134	<i>mexicana, Rullierinereis</i>	84
Malleidae	9	<i>megachela, Boca</i>	127	<i>mexicana, Syllis</i>	83
<i>Malleus</i>	9	<i>Megalobrachium</i>	144	<i>mexicana, Asclerocheilus</i>	91
<i>Malmgreniella</i>	85	<i>Megalomma</i>	94	<i>Mexicope</i>	133
<i>maltbiana, Pusula</i>	21	<i>Megalomphalus</i>	20	<i>Mexieulepis</i>	85
<i>mammifera, Ephesiella</i>	81	Megaluropidae	130	<i>mgrayi, Heteroserolis</i>	136
Mancocuminae	138	<i>megastoma, Teinostoma</i>	19	<i>miamiensis, Ficopomatus</i>	95
<i>manningi, Cinetorhynchus</i>	140	<i>megistus, Ensis</i>	12	<i>miamiensis, Philoscia</i>	136
<i>manningi, Microprosthem</i>	139	<i>Meioceras</i>	19	<i>michaelis, Zygora</i>	145
<i>manningi, Thor</i>	141	<i>Meiodorvillea</i>	88	<i>Michelea</i>	143
<i>mansfieldi, Babelomurex</i>	24	<i>Meiosquilla</i>	125	Micheleidae	143
<i>Manucomplanus</i>	144	<i>Melampus</i>	35	<i>michelini, Encope</i>	194
<i>marcusi, Bosellia</i>	32	<i>melanacantha, Cirriformia</i>	91	<i>microcephala, Kinbergonuphis</i>	86
<i>marcuzzii, Tylos</i>	136	<i>Melanella</i>	23	Microcerberidae	136
<i>marenzelleri, Josephella</i>	95	<i>melanica, Photis</i>	128	Microcerberidea	136
<i>margaretae, Daphnella</i>	28	<i>melanostigma, Bispira</i>	94	<i>Microeulima</i>	23
<i>margarita, Pontonia</i>	140	<i>melanostoma, Litiopa</i>	17	Microhedylidae	31
<i>margaritaceum, Periploma</i>	15	<i>melanura, Cosmotriphora</i>	22	<i>Microjassa</i>	130
<i>margaritifera, Pinctada</i>	9	<i>meleagris, Nodilittorina</i>	18	<i>Micromelo</i>	30
<i>marginatus, Cheramus</i>	142	<i>Melinna</i>	93	<i>micromma, Nereis</i>	84
Marginellidae	26	<i>Melita</i>	129	<i>Micronephytys</i>	84
<i>marina, Phtisica</i>	132	<i>Mellita</i>	194	<i>Micropanope</i>	148
<i>marioni, Aphelochaeta</i>	90	<i>mellitae, Dissodactylus</i>	150	<i>Microphrys</i>	146
<i>Marionia</i>	33	Mellitidae	194	<i>Microphthalmus</i>	81
<i>maritima, Polymesoda</i>	13	<i>Melongena</i>	24	<i>microphthalmus, Demonax</i>	94
<i>marmoratus, Chiton</i>	7	Melongenidae	24	<i>Microprosthem</i>	139
<i>marochiensis, Natica</i>	21	Melphidippidae	130	<i>Microprotopus</i>	128
<i>Marphysa</i>	87	<i>Melybia</i>	148	<i>microps, Nematoscelis</i>	138
<i>Marseolina</i>	21	<i>Menippe</i>	148	<i>Microspio</i>	89
<i>Marshallora</i>	22	<i>Meoma</i>	194	<i>Microstelma</i>	18
<i>marshi, Pagurus</i>	144	<i>mera, Tellina</i>	12	<i>microtis, Hydroides</i>	95
<i>marshi, Pilumnus</i>	149	<i>mercatoria, Columbella</i>	25	<i>Microtralia</i>	35
<i>Martesia</i>	14	<i>Mercenaria</i>	13	<i>micruropus, Elasocumella</i>	138
<i>martini, Stenoninereis</i>	84	<i>mercenaria, Menippe</i>	148	<i>midoculi, Notaulax</i>	95
<i>martinianum, Cymatium</i>	21	<i>mercenaria, Mercenaria</i>	14	<i>miersii, Armases</i>	149

<i>Mieseia</i>	34	<i>moorei</i> , <i>Ophiophragnus</i>	193	<i>mutica</i> , <i>Pelia</i>	146
<i>mildredae</i> , <i>Caribachlamys</i>	9	<i>Mooreonuphis</i>	86	<i>mutilata</i> , <i>Eunice</i>	87
<i>milleri</i> , <i>Santia</i>	133	Mopaliidae	7	<i>mutilatoides</i> , <i>Eunice</i>	87
<i>millsi</i> , <i>Acanthohaustorius</i>	129	<i>morchii</i> , <i>Chromodoris</i>	33	<i>myersi</i> , <i>Gibberosus</i>	130
<i>mimetica</i> , <i>Bosellia</i>	32	<i>morio</i> , <i>Aplysia</i>	31	<i>myersi</i> , <i>Paramicrodeutopus</i>	127
<i>minax</i> , <i>Uca</i>	150	<i>morra</i> , <i>Rimosodaphnella</i>	28	Myidae	14
<i>mindanus</i> , <i>Conus</i>	28	<i>morrisoni</i> , <i>Henrya</i>	29	Myoidea	14
<i>mineri</i> , <i>Gnathophylloides</i>	140	<i>morrisoni</i> , <i>Melampus</i>	35	<i>myriacyclum</i> , <i>Eulalia</i>	80
<i>minima</i> , <i>Batillaria</i>	17	<i>morrisoni</i> , <i>Thracia</i>	15	<i>Myriochele</i>	93
<i>minimus</i> , <i>Bemlos</i>	127	<i>mortenseni</i> , <i>Discodoris</i>	33	<i>Mysella</i>	11
<i>minirosea</i> , <i>Favartia</i>	23	<i>mortenseni</i> , <i>Gigantione</i>	134	Mysida	125
<i>minor</i> , <i>Ensis</i>	12	<i>mortenseni</i> , <i>Mysidopsis</i>	126	Mysidacea	125
<i>minor</i> , <i>Fimbriosthenelais</i>	85	<i>mortenseni</i> , <i>Parabopyrella</i>	133	Mysidae	125
<i>minor</i> , <i>Steironepion</i>	25	<i>mortenseni</i> , <i>Pseudotanais</i>	137	<i>Mysidium</i>	126
<i>minor</i> , <i>Vaunthompsonia</i>	138	<i>mortoni</i> , <i>Laevicardium</i>	12	<i>Mysidopsis</i>	126
<i>minus</i> , <i>Synalpheus</i>	141	Morum	26	Mysinae	125
Minuspio	89	<i>moseri</i> , <i>Splendrilla</i>	27	Mysini	126
<i>minuta</i> , <i>Diodora</i>	16	<i>moseri</i> , <i>Tunicotheres</i>	150	<i>Mystides</i>	80
<i>minuta</i> , <i>Hemiaegina</i>	132	<i>Mothocya</i>	135	Mytilidae	8
<i>minuta</i> , <i>Micronephtys</i>	84	<i>Mourgona</i>	32	Mytiloidea	8
<i>minuta</i> , <i>Olivella</i>	26	<i>mucloc</i> , <i>Janolus</i>	34	<i>Mytilopsis</i>	13
<i>minuta</i> , <i>Stenothoe</i>	131	<i>mucosa</i> , <i>Axiothella</i>	92	<i>Mytilus</i>	8
<i>minutimala</i> , <i>Westheidia</i>	88	<i>mucosa</i> , <i>Phyllodoce</i>	80		
<i>minutus</i> , <i>Carpias</i>	133	<i>mucronatus</i> , <i>Gammarus</i>	129		
<i>minutus</i> , <i>Planes</i>	149	<i>mucronatus</i> , <i>Hydroides</i>	95		
<i>minutus</i> , <i>Pomatoceros</i>	95	<i>muelleri</i> , <i>Tabatzius</i>	129		
<i>mirabilis</i> , <i>Ceratonereis</i>	84	Mulinia	12	<i>naglei</i> , <i>Rudilemboides</i>	127
<i>mirabilis</i> , <i>Coxicerberus</i>	136	<i>multangulus</i> , <i>Cantharus</i>	24	<i>naidina</i> , <i>Exogone</i>	82
<i>mirabilis</i> , <i>Pedipes</i>	35	<i>multibranchiata</i> , <i>Prionospio</i>	89	Naineris	88
<i>mirabilis</i> , <i>Pitho</i>	147	<i>multicostata</i> , <i>Rissoina</i>	18	<i>Nalicora</i>	135
<i>mirabilis</i> , <i>Strigilla</i>	12	<i>multicostata</i> , <i>Turbonilla</i>	30	<i>Namalycastis</i>	84
<i>miranda</i> , <i>Lacydonia</i>	81	<i>multicylindri</i> , <i>Eunice</i>	87	<i>nana</i> , <i>Astarte</i>	11
<i>mitchelli</i> , <i>Macoma</i>	12	<i>multidentata</i> , <i>Arabella</i>	88	<i>nana</i> , <i>Mothocya</i>	135
Mithraculus	147	<i>multidentopsis</i> , <i>Goniada</i>	81	Nannastacidae	138
Mithrax	146	<i>multifidus</i> , <i>Astichopus</i>	195	<i>Nannodiella</i>	28
Mithrodia	192	<i>multigranula</i> , <i>Leptosynapta</i>	196	<i>Nannosquilla</i>	125
Mithrodiidae	192	<i>multilineata</i> , <i>Astyris</i>	25	Nannosquillidae	125
Mitra	26	<i>multilineata</i> , <i>Parvilucina</i>	10	<i>Nanobalcis</i>	23
Mitrella	25	<i>multispinosa</i> , <i>Pseudovermilia</i>	95	<i>nanus</i> , <i>Cyclopecten</i>	10
Mitridae	26	<i>multisquamata</i> , <i>Laevichlamys</i>	10	<i>nassa</i> , <i>Leucozonia</i>	25
Mitrolumna	28	<i>multistriatum</i> , <i>Epitonium</i>	22	Nassariidae	24
<i>mobilispinis</i> , <i>Trachypenaeopsis</i>	139	<i>multiuncinata</i> , <i>Pettibonella</i>	88	<i>Nassarina</i>	25
Mocosa	146	<i>munda</i> , <i>Metamysidopsis</i>	126	<i>Nassarius</i>	24
<i>modestum</i> , <i>Gnathophyllum</i>	140	Munida	144	<i>nassula</i> , <i>Lucinisca</i>	10
Modiolus	8	<i>Munidion</i>	134	Natatolana	135
<i>modiolus</i> , <i>Brachidontes</i>	8	Munnidae	133	<i>Natica</i>	21
<i>modiolus</i> , <i>Modiolus</i>	8	<i>Munnogonium</i>	133	<i>Naticarius</i>	21
Modulidae	17	<i>Murchisonella</i>	29	Naticidae	21
Modulus	17	<i>Murexiella</i>	24	<i>nautlae</i> , <i>Depressiscala</i>	22
<i>modulus</i> , <i>Modulus</i>	17	<i>muricata</i> , <i>Lucinisca</i>	10	<i>navalis</i> , <i>Teredo</i>	15
Moira	194	<i>muricata</i> , <i>Ranilia</i>	145	Navanax	30
Mollusca	7	<i>muricatum</i> , <i>Astrophyton</i>	193	<i>Neanthes</i>	84
Molpadiida	195	<i>muricatum</i> , <i>Trachycardium</i>	12	<i>neapolitana</i> , <i>Spurilla</i>	34
<i>monacantha</i> , <i>Thysanopoda</i>	139	<i>muricatum</i> , <i>Vasum</i>	24	<i>neapolitanus</i> , <i>Amphilocus</i>	126
<i>mongeslopezi</i> , <i>Hydroides</i>	95	<i>muricatus</i> , <i>Cenchritis</i>	18	Nebalia	124
<i>monile</i> , <i>Melampus</i>	35	Muricidae	23	Nebaliidae	124
<i>monilifer</i> , <i>Pachycheles</i>	144	<i>muricinum</i> , <i>Cymatium</i>	21	<i>nebulosa</i> , <i>Eupolymnia</i>	93
<i>monilifera</i> , <i>Olivella</i>	26	Muricopsis	24	<i>nebulosa</i> , <i>Littoraria</i>	18
<i>moniliferum</i> , <i>Steironepion</i>	25	<i>mus</i> , <i>Conus</i>	28	<i>nebulosa</i> , <i>Mooreonuphis</i>	86
<i>monilis</i> , <i>Pilsbryspira</i>	27	<i>muscarum</i> , <i>Cerithium</i>	17	<i>neglecta</i> , <i>Gibbesia</i>	125
Monocorophium	128	<i>muscosus</i> , <i>Lindapecten</i>	10	<i>neglecta</i> , <i>Tuleariocaris</i>	140
<i>monroensis</i> , <i>Littoridinops</i>	18	Musculus	8	Nemaster	192
Monticellina	91	<i>mutans</i> , <i>Arabella</i>	88	Nematobranchion	138
<i>montosa</i> , <i>Edotia</i>	137	<i>mutica</i> , <i>Euphausia</i>	138	Nematocarcinoidea	139
<i>mooreanus</i> , <i>Solariorbis</i>	19	<i>mutica</i> , <i>Olivella</i>	26	<i>Nematonereis</i>	87
				Nematoscelis	138

N

<i>nematus</i> , <i>Latirus</i>	25	<i>nodifrons</i> , <i>Menippe</i>	148	<i>obliquimanus</i> , <i>Hippolyte</i>	141
<i>Neomphitrite</i>	94	<i>Nodilittorina</i>	18	<i>obliquus</i> , <i>Parahaustorius</i>	129
<i>Neocallichirus</i>	142	<i>Nodipecten</i>	10	<i>obscura</i> , <i>Corambe</i>	32
<i>Neogastropoda</i>	23	<i>nodipes</i> , <i>Macrocoeloma trispinosum</i>	146	<i>obscurus</i> , <i>Ophiodromus</i>	81
<i>Neogonodactylus</i>	124	<i>nodosa</i> , <i>Fissurella</i>	16	<i>obscurus</i> , <i>Podarke</i>	81
<i>Neohaustorius</i>	129	<i>nodosa</i> , <i>Paractaea rufopunctata</i>	149	<i>obsoleta</i> , <i>Ilyanassa</i>	24
<i>Neohyssura</i>	132	<i>nodosus</i> , <i>Argonauta</i>	35	Obtortionidae	17
<i>Neoleprea</i>	94	<i>nodosus</i> , <i>Nodipecten</i>	10	<i>occidentale</i> , <i>Cymatium</i>	21
<i>Neolipobranchus</i>	92	<i>nodosus</i> , <i>Speloeophorus</i>	145	<i>occidentale</i> , <i>Epitonium</i>	22
<i>Neoloricata</i>	7	<i>nodulosa</i> , <i>Mitra</i>	26	<i>occidentalis</i> , <i>Dondice</i>	34
<i>Neomegamphopus</i>	127	<i>nodulosa</i> , <i>Trachypollia</i>	24	<i>occidentalis</i> , <i>Microtralia</i>	35
<i>Neomysis</i>	126	<i>nodulosus</i> , <i>Coralaxius</i>	143	<i>occidentalis</i> , <i>Notaulax</i>	95
<i>Neopanope</i>	149	<i>Noetia</i>	9	<i>occidentalis</i> , <i>Panopeus</i>	149
<i>Neopisosoma</i>	144	Noetiidae	9	<i>occidentalis</i> , <i>Parathelges</i>	133
<i>Neopontonides</i>	140	<i>nonatoi</i> , <i>Costasiella</i>	32	<i>occidentalis</i> , <i>Phyllophorus</i>	195
<i>Neosimnia</i>	20	<i>nordmanni</i> , <i>Glycinde</i>	81	<i>occidentalis</i> , <i>Pseudovermilia</i>	95
<i>Neotaenioglossa</i>	17, 36	<i>normanni</i> , <i>Alpheus</i>	141	<i>occidentalis</i> , <i>Solemya</i>	8
<i>Neothyonidium</i>	195	<i>northropi</i> , <i>Palaemon</i>	140	Oceanida	23
<i>neotridens</i> , <i>Diopatra</i>	86	<i>notabilis</i> , <i>Anadara</i>	9	<i>ocellata</i> , <i>Calappa</i>	145
Nephtyidae	84	Notarchidae	31	<i>ocellata</i> , <i>Leucozonia</i>	25
<i>Nephtys</i>	84	Notaspidea	32	<i>ocellata</i> , <i>Mitrella</i>	25
<i>neptuni</i> , <i>Alima</i>	125	<i>notata</i> , <i>Diplodonta</i>	10	<i>ocellifera</i> , <i>Costasiella</i>	32
Nereididae	83	<i>notata</i> , <i>Lysidice</i>	87	Ochlesidae	130
<i>Nereiphylla</i>	80	<i>Notaulax</i>	94	<i>Ocnus</i>	195
<i>Nereis</i>	84	<i>Notobranchaea</i>	37	<i>octodentata</i> , <i>Dioplosyllis</i>	82
<i>Nerilla</i>	96	Notobranchaeidae	37	<i>octodentata</i> , <i>Odontosyllis</i>	83
Nerillida	96	<i>Notomastus</i>	92	Octopoda	35
Nerillidae	96	Notopodinae	145	Octopodidae	35
<i>Nerita</i>	17	<i>Notopygos</i>	86	Octopus	35
Neritidae	17	Nototanaidae	137	<i>octoradiata</i> , <i>Hemitoma</i>	16
<i>Neritina</i>	17	<i>Nototanoides</i>	137	<i>octotentaculata</i> , <i>Divariscintilla</i>	11
Neritopsina	17	<i>Nototeredo</i>	15	<i>oculata</i> , <i>Branchiosyllis</i>	82
<i>Nerocila</i>	135	<i>nouveli</i> , <i>Heteromysis</i>	126	<i>oculata</i> , <i>Ceratocephale</i>	83
<i>Netamelita</i>	129	<i>Novafabricia</i>	95	<i>oculata</i> , <i>Galathowenia</i>	93
<i>nethertoni</i> , <i>Axiorygma</i>	143	<i>novangliae</i> , <i>Epitonium</i>	22	<i>oculata</i> , <i>Marphysa belli</i>	87
<i>Neverita</i>	21	<i>Novaquesta</i>	90	<i>oculata</i> , <i>Onuphis eremita</i>	86
<i>nicholsoni</i> , <i>Hippolyte</i>	141	<i>novimundi</i> , <i>Leuconopsis</i>	35	<i>oculata</i> , <i>Pseudosquillisma</i>	125
<i>nicobaricum</i> , <i>Cymatium</i>	21	<i>nucleiformis</i> , <i>Diplodonta</i>	10	<i>oculatus</i> , <i>Sabellides</i>	93
<i>Nicolea</i>	94	<i>nucleus</i> , <i>Argopecten</i>	9	<i>oculatus</i> , <i>Spiochaetopterus costarum</i>	90
<i>nigra</i> , <i>Lithophaga</i>	8	<i>nucleus</i> , <i>Supplanaxis</i>	17	<i>oculus</i> , <i>Polyodontes</i>	85
<i>nigripes</i> , <i>Ninoe</i>	88	<i>Nucula</i>	8	Ocypode	150
<i>nigrocincta</i> , <i>Marshallora</i>	22	<i>Nuculana</i>	8	Ocypodidae	150
<i>nigromaculatum</i> , <i>Branchiomma</i>	94	Nuculanidae	8	Ocypodinae	150
<i>Nikoides</i>	142	Nuculidae	8	Ocypodoidea	150
<i>nimbosa</i> , <i>Macrocallista</i>	13	Nuculoida	8	<i>odhneri</i> , <i>Polycera</i>	32
<i>ninetta</i> , <i>Lysidice</i>	87	<i>nuculoides</i> , <i>Semelina</i>	13	Odontodactylidae	124
<i>Ninoe</i>	88	Nudibranchia	32, 37	<i>Odontodactylus</i>	124
<i>Niso</i>	23	<i>nudicollis</i> , <i>Notaulax</i>	95	<i>Odontosyllis</i>	82
<i>nitens</i> , <i>Ervilia</i>	13	<i>nudimanus</i> , <i>Pilumnus</i>	149	<i>Odostomia</i>	29
<i>nitens</i> , <i>Tellina</i>	12	<i>nuttingi</i> , <i>Alpheus</i>	141	Oedicerotidae	130
<i>nitida</i> , <i>Euryplax</i>	148	<i>nuttingi</i> , <i>Micropanope</i>	148	<i>Oenone</i>	88
<i>nitida</i> , <i>Melita</i>	129	<i>nyalya</i> , <i>Chromodoris</i>	33	Oenonidae	88
<i>nitida</i> , <i>Nitidella</i>	25	<i>nycteis</i> , <i>Columbellopsis</i>	25	<i>oerstedii</i> , <i>Neogonodactylus</i>	124
<i>Nitidella</i>	25	<i>nyei</i> , <i>Hartmanodes</i>	130	<i>oestrum</i> , <i>Cymothoa</i>	135
<i>nitidula</i> , <i>Grubeosyllis</i>	82			<i>Ogyrides</i>	142
<i>nitidum</i> , <i>Meioceras</i>	19	O		Ogyrididae	142
<i>nitidus</i> , <i>Clythrocerus</i>	145			<i>Okenia</i>	32
<i>nivea</i> , <i>Olivella</i>	26	<i>oba</i> , <i>Catriona</i>	34	<i>Olencira</i>	135
<i>Niveria</i>	21	<i>obeliscus</i> , <i>Turbonilla</i>	30	<i>olfersii</i> , <i>Ligia</i>	136
<i>niveus</i> , <i>Ischnochiton</i>	7	<i>obesa</i> , <i>Hoplopheonoides</i>	128	<i>olgae</i> , <i>Sicyonia</i>	139
<i>niveus</i> , <i>Triptychus</i>	29	<i>obesa</i> , <i>Parvanachis</i>	25	<i>Oliva</i>	26
<i>niveus</i> , <i>Tylos</i>	136	<i>obesacauda</i> , <i>Paracaudina chilensis</i>	195	<i>olivacea</i> , <i>Cosmotriphora</i>	22
<i>nobilis</i> , <i>Architectonica</i>	29	<i>obesus</i> , <i>Palicus</i>	150	<i>olivacea</i> , <i>Ophionereis</i>	193
<i>nobilis</i> , <i>Marphysa</i>	87	<i>obesus</i> , <i>Panopeus</i>	149	<i>Olivella</i>	26
<i>nodifer</i> , <i>Scyllarides</i>	143	<i>objecta</i> , <i>Aphrodita</i>	84	Olividae	26

<i>omissa, Upogebia</i>	143	<i>ornata, Elysia</i>	32	Pagurapseudidae	138
<i>Onchidella</i>	35	<i>ornata, Tridentella</i>	135	Paguridae	144
Onchidiidae	35	<i>ornata, Trigonulina</i>	15	Paguroidea	144
Oniscidea	136	<i>ornata, Triphora</i>	22	<i>Paguristes</i>	143
Oniscoidea	136	<i>ornatissima, Cardiomya</i>	15	<i>Pagurus</i>	144
<i>oniscus, Morum</i>	26	<i>ornatus, Callinectes</i>	147	<i>Palaeander</i>	140
<i>Onobops</i>	18	<i>ornatus, Pachystremiscus</i>	19	<i>Palaeamon</i>	140
Onuphidae	86	<i>ornatus, Phylo</i>	88	<i>Palaeamonetes</i>	140
<i>Onuphis</i>	86	<i>Orobitella</i>	11	<i>Palaeamonidae</i>	140
<i>Opalia</i>	22	<i>orstedii, Anamobaea</i>	94	<i>Palaeomoninae</i>	140
<i>Opaliopsis</i>	23	<i>orstedii, Ophiothrix</i>	194	<i>Palaeomonoidea</i>	140
<i>Opecarcinus</i>	150	<i>ortezi, Syllis</i>	83	<i>Paleanotus</i>	86
<i>operculata, Pomatogebia</i>	143	<i>Orthotheres</i>	150	Palicidae	150
<i>operculata, Varicorbula</i>	14	<i>Osachila</i>	145	<i>Palicus</i>	150
<i>operculatus, Phimochirus</i>	144	<i>Ostrea</i>	10	<i>Palinurellus</i>	143
<i>Ophelia</i>	91	<i>ostrearum, Calotrophon</i>	23	<i>Palinura</i>	143
Opheliida	91	<i>ostrearum, Pyrgospira</i>	27	<i>Palinuridae</i>	143
Opheliidae	91	<i>ostreicola, Parvanachis</i>	25	<i>Palinuroidea</i>	143
<i>Ophelina</i>	91	Ostreidae	10	<i>pallida, Hyalina</i>	26
Ophiactidae	193	Ostreoida	9	<i>pallida, Janthina</i>	23
<i>Ophiactis</i>	193	<i>ostreum, Zaops</i>	150	<i>pallida, Liljeborgia</i>	130
<i>ophiactoides, Ophiocomella</i>	193	<i>Othilia</i>	192	<i>pallida, Mitra</i>	26
<i>Ophidiaster</i>	192	<i>Ougia</i>	88	<i>pallidior, Leiochrides</i>	92
Ophidiasteridae	192	<i>Ovalipes</i>	147	<i>pallidula, Mooreonuphis</i>	86
<i>Ophiocnida</i>	193	<i>ovalipes, Plesiolembos</i>	127	<i>palmalitoris, Megalomphalus</i>	20
<i>Ophiocoma</i>	193	<i>ovalis, Anadara</i>	9	<i>palmata, Pista</i>	94
<i>Ophiocomella</i>	193	<i>ovalis, Cassidinidea</i>	136	<i>palmeri, Amphiuira</i>	193
Ophiocomidae	193	<i>ovalis, Livoneca</i>	135	<i>palmeri, Banareia</i>	148
<i>Ophioderma</i>	193	<i>ovalis, Pedipes</i>	35	<i>Palola</i>	87
Ophiodermatidae	193	<i>ovata, Gastrochaena</i>	14	<i>paludosus, Palaemonetes</i>	140
<i>Ophiodromus</i>	81	<i>overstreeti, Pseudione</i>	134	<i>palustris, Gammarus</i>	129
<i>Ophiolepis</i>	193	<i>Ovobopyrus</i>	133	<i>palustris, Littoridinops</i>	18
<i>Ophiomyxa</i>	192	<i>ovula, Tralia</i>	35	<i>panacea, Uca</i>	150
Ophiomyxidae	192	Ovulidae	20	<i>panamensis, Nereis</i>	84
<i>Ophionema</i>	193	<i>Owenia</i>	93	Pancolinae	137
<i>Ophionephthys</i>	193	Oweniida	93	<i>pandalicola, Probopyrus</i>	133
Ophionereididae	193	Oweniidae	93	<i>pandionis, Periclimenes</i>	140
<i>Ophionereis</i>	193	<i>oxia, Nannodiella</i>	28	<i>pandionis, Synalpheus</i>	141
<i>Ophiophragmus</i>	193	<i>oxycephala, Glycera</i>	81	<i>Pandora</i>	15
<i>Ophiopsila</i>	193	<i>oxychone, Vanikoro</i>	20	Pandoridae	15
<i>Ophiostigma</i>	193	<i>Oxygyrus</i>	36	<i>pannosus, Pulumnus</i>	149
Ophiothricidae	194	<i>Oxynoe</i>	31	<i>Panopea</i>	14
<i>Ophiothrix</i>	194	Oxynoidae	31	<i>Panopeus</i>	149
Ophiurida	193	<i>oxyophthalmus, Paguristes</i>	144	<i>Panoplax</i>	148
Ophiuridae	193	<i>Oxyrhynga</i>	146	<i>pansus, Acanthohaustorius</i>	129
Ophiuroidea	192	<i>Oxyrhyrachius</i>	143	<i>Panthalis</i>	85
Opisthobranchia	30	Oxystomata	145	<i>Panulirus</i>	143
<i>Opisthodonta</i>	83	<i>oxytata, Muricopsis</i>	24	<i>papillata, Diopatra</i>	86
<i>Opistosyllis</i>	83	<i>Oxyurostylis</i>	138	<i>papilligera, Ceratophyllidia</i>	33
<i>oplophoroides, Exhippolysmata</i>	141	<i>ozona, Lysianopsis</i>	130	<i>papillosa, Ancistrosyllis</i>	82
<i>orbicularis, Codakia</i>	10			<i>papillosa, Elysia</i>	32
<i>orbiculata, Codakia</i>	10	P		<i>papillosa, Glycera</i>	81
<i>orbigny, Fossarus</i>	17	<i>pacei, Coralliophila</i>	24	<i>papillosa, Paranaitis</i>	80
<i>Orbinia</i>	88	<i>pacei, Cyclothyca</i>	30	<i>papillosa, Scionella</i>	94
Orbiniida	88	<i>pacei, Dermomurex</i>	23	<i>papillosus, Ischnochiton</i>	7
Orbiniidae	88	<i>pacei, Favartia</i>	23	<i>papulata, Leptochela</i>	139
<i>Orchestia</i>	131	<i>pacei, Modulul</i>	17	<i>papulosus, Carpoporus</i>	148
<i>Orchomenella</i>	130	<i>Pachycheles</i>	144	<i>Papyridea</i>	12
<i>Oreaster</i>	192	<i>Pachygrapsus</i>	149	<i>papyrium, Amygdalum</i>	8
Oreasteridae	192	<i>Pachystremiscus</i>	19	<i>Parabopyrella</i>	133
<i>orientalis, Cymatoica</i>	12	<i>pacifica, Jasmineira</i>	94	<i>Parabopyriscus</i>	133
<i>Orinella</i>	29	<i>pacifica, Pilargis</i>	82	<i>Parabornia</i>	11
<i>Oriopsis</i>	95	<i>packardii, Neopanope</i>	149	<i>Paracaprella</i>	132
<i>ornata, Amphitrite</i>	93	<i>Pagurapseudes</i>	138	<i>Paracaudina</i>	195
<i>ornata, Caribachlamys</i>	9			<i>Paracerceis</i>	136

<i>Paracione</i>	36	<i>parva</i> , <i>Bailya</i>	24	<i>pedicellatus</i> , <i>Lyrodus</i>	15
<i>paracrinitus</i> , <i>Alpheus</i>	141	<i>parva</i> , <i>Cirolana</i>	135	<i>Pedicorophium</i>	127
<i>Paractaea</i>	149	<i>parva</i> , <i>Erythrops</i>	125	<i>pediculus</i> , <i>Niveria</i>	21
<i>Paradella</i>	136	<i>Parvanachis</i>	25	<i>Pedipes</i>	35
<i>paradoxa</i> , <i>Lumbrineriopsis</i>	87	<i>parvicallum</i> , <i>Teinostoma</i>	19	<i>pelagica</i> , <i>Scyllaea</i>	34
<i>paradoxa</i> , <i>Paralacydonia</i>	84	<i>parvicirrus</i> , <i>Sige</i>	81	<i>pelagica</i> , <i>Sunampithoe</i>	127
<i>Parahaustorius</i>	129	<i>parvidentata</i> , <i>Ampharete</i>	93	<i>Pelia</i>	146
<i>Parahesione</i>	81	<i>parvidentata</i> , <i>Trypanosyllis</i>	83	<i>pellucida</i> , <i>Limaria</i>	9
<i>Parahyotissa</i>	10	<i>Parvilucina</i>	10	<i>Pelogenia</i>	85
<i>Paralacydonia</i>	84	<i>parvimanus</i> , <i>Pseudione</i>	134	<i>peloronta</i> , <i>Nerita</i>	17
Paralacydoniidae	84	<i>Parvimysis</i>	126	<i>Pelseneeria</i>	23
<i>Paralimnoria</i>	136	<i>parvipatina</i> , <i>Leptosynapta</i>	196	<i>Peltodoris</i>	33
<i>Paraliomera</i>	149	<i>parvoipedata</i> , <i>Lumbrineris</i>	87	Penaeidae	139
<i>Paramarphysa</i>	87	<i>Parviphos</i>	24	Penaeoidea	139
<i>paramera</i> , <i>Tellina</i>	12	<i>Parviturbo</i>	17	<i>penantis</i> , <i>Caprella</i>	132
<i>Parametopella</i>	131	<i>Parviturboides</i>	19	<i>Pendantthura</i>	132
<i>Paramicrodeutopus</i>	127	<i>parvula</i> , <i>Aplysia</i>	31	<i>pennata</i> , <i>Tonna</i>	21
<i>Paramphinome</i>	86	<i>parvula</i> , <i>Holothuria</i>	195	<i>pennigera</i> , <i>Thecacera</i>	33
Paramunnidae	133	<i>parvulus</i> , <i>Latreutes</i>	141	<i>pensacola</i> , <i>Hippomedon</i>	130
<i>Paramya</i>	14	<i>parvulus</i> , <i>Leptodius</i>	148	<i>pensylvanica</i> , <i>Lucina</i>	10
<i>Paranaitis</i>	80	<i>parvum</i> , <i>Neothyonidium</i>	195	<i>pentagonalis</i> , <i>Bellaspira</i>	27
<i>Parandalia</i>	82	<i>parvus</i> , <i>Hydroides</i>	95	<i>pentagonalis</i> , <i>Ithycythara</i>	28
<i>Paranebalia</i>	124	<i>parvus</i> , <i>Terebellides</i>	93	<i>pentagonus</i> , <i>Cyclostremiscus</i>	19
<i>paraneptunus</i> , <i>Synalpheus</i>	141	Pasiphaeidae	139	Peracarida	125
<i>Paraninoe</i>	87	Pasiphaeioidea	139	<i>Peraclis</i>	36
<i>Paranthura</i>	132	<i>patae</i> , <i>Conus</i>	28	Peraclididae	36
Paranthuridae	132	<i>patae</i> , <i>Periclimenes</i>	140	<i>perca</i> , <i>Cuthona</i>	34
Paraonidae	90	Patellogastropoda	15	<i>Percnon</i>	149
<i>Paraonis</i>	90	<i>Patelloida</i>	15	<i>perdido</i> , <i>Orchomenella</i>	130
<i>parapacifica</i> , <i>Ampelisca</i>	126	<i>patina</i> , <i>Elysia</i>	32	<i>perdidoensis</i> , <i>Cirrophorus</i>	90
<i>Parapetrolisthes</i>	144	<i>patinaria</i> , <i>Haliotinnella</i>	21	<i>pergamentaceus</i> , <i>Chaetopterus</i>	89
<i>Parapinnixa</i>	150	<i>patula</i> , <i>Plicopurpura</i>	24	Periclimenaeus	140
<i>Parapionosyllis</i>	83	<i>paucibranchiata</i> , <i>Aonides</i>	89	Periclimenes	140
<i>Parapleustes</i>	131	<i>paucibranchiata</i> , <i>Pseudeurythoe</i>	86	<i>perieri</i> , <i>Hyale</i>	129
Parapleustinae	131	<i>paucidens</i> , <i>Mesanthura</i>	132	Periglypta	14
<i>Paraprionospio</i>	89	<i>paucidens</i> , <i>Pneumodermopsis</i>	37	<i>Perinereis</i>	84
Parapseudidae	138	<i>paucidens</i> , <i>Lumbrineris</i>	87	<i>Perioculodes</i>	130
<i>Pararicia</i>	88	<i>paucigranulata</i> , <i>Ophiocoma</i>	193	Periploma	15
<i>Parascolelepis</i>	89	<i>paucispina</i> , <i>Ophiolepis</i>	193	Periplomatidae	15
<i>parasitica</i> , <i>Cochliolepis</i>	19	<i>paucispinus</i> , <i>Echinaster</i>	192	Peristichia	29
<i>parasitica</i> , <i>Hypoconcha</i>	145	<i>paulae</i> , <i>Pontoniopsis</i>	140	<i>perkinsi</i> , <i>Acanthopale</i>	86
<i>Parasphaerosyllis</i>	83	<i>paulensis</i> , <i>Hexapanopeus</i>	148	<i>perkinsi</i> , <i>Cirrophorus</i>	90
<i>Parastarte</i>	14	<i>paulensis</i> , <i>Leander</i>	140	<i>perkinsi</i> , <i>Dorvillea</i>	88
<i>Paraster</i>	194	<i>pauli</i> , <i>Didianema</i>	16	<i>perkinsi</i> , <i>Phalacrostemma</i>	93
Paratanaoidea	137	<i>pauli</i> , <i>Pleuromalaxis</i>	19	<i>perkinsi</i> , <i>Prionospio</i>	89
<i>Parathelges</i>	133	<i>pauperacula</i> , <i>Volvulella</i>	31	<i>perkinsi</i> , <i>Sphaerosyllis</i>	83
<i>Paraxiopsis</i>	143	<i>pauperculus</i> , <i>Dermomurex</i>	23	Perkinsiana	95
<i>Parazeuxo</i>	137	<i>pawsoni</i> , <i>Thyone</i>	195	<i>perlatus</i> , <i>Periclimenaeus</i>	140
<i>paretii</i> , <i>Albunea</i>	144	Paxillosida	192	<i>permollis</i> , <i>Cryptostrea</i>	10
<i>paretti</i> , <i>Nereiphylla</i>	80	<i>pealeii</i> , <i>Loligo</i>	35	<i>peronii</i> , <i>Atlanta</i>	36
<i>Pareurythoe</i>	86	<i>pealii</i> , <i>Conus</i>	28	<i>perplana</i> , <i>Pteromeris</i>	11
<i>Paraxogone</i>	82	<i>pearsei</i> , <i>Periclimenaeus</i>	140	<i>perplexa</i> , <i>Olivella</i>	26
<i>Parhyale</i>	129	<i>pearsei</i> , <i>Pinnixa</i>	150	<i>perrieri</i> , <i>Heliacis infundibuliformis</i>	29
<i>Parhyalella</i>	129	<i>peasei</i> , <i>Alpheus</i>	141	<i>perrugata</i> , <i>Urosalpinx</i>	24
Pariambidae	132	<i>pectenicrus</i> , <i>Elasmopus</i>	129	<i>perryae</i> , <i>Cerodrillia</i>	27
<i>Pariphinotus</i>	130	Pectinaria	93	<i>perryae</i> , <i>Kurtziella</i>	28
<i>parkeri</i> , <i>Bathyporeia</i>	131	Pectinariidae	93	<i>perryae</i> , <i>Periclimenes</i>	140
<i>parkeri</i> , <i>Ithycythara</i>	28	<i>pectinata</i> , <i>Dorvillea</i>	88	<i>Persephona</i>	146
<i>parri</i> , <i>Sicyonia</i>	139	<i>pectinata</i> , <i>Glycymeris</i>	9	Persicula	26
<i>Parribacus</i>	143	<i>pectinata</i> , <i>Lucina</i>	10	<i>persimilis</i> , <i>Volvulella</i>	31
<i>Parthenope</i>	147	<i>pectinata</i> , <i>Siphonaria</i>	35	<i>personata</i> , <i>Eurydice</i>	135
<i>parthenopeum</i> , <i>Cymatium</i>	21	<i>pectinella</i> , <i>Codakia</i>	10	Personidae	22
Parthenopidae	147	Pectinidae	9	<i>perspectivum</i> , <i>Sinum</i>	21
Parthenopinae	147	<i>pectiniger</i> , <i>Synalpheus</i>	141	<i>perspicua</i> , <i>Lamellaria</i>	21
Parthenopoidea	147	<i>pedersoni</i> , <i>Periclimenes</i>	140	<i>pervicax</i> , <i>Thyonella</i>	195

<i>Petalifera</i>	31	<i>Phyllohartmania</i>	85	Plagusinae	149
<i>Petalococonchus</i>	20	Phyllophoridae	195	<i>Plakosyllis</i>	83
<i>Petaloproctus</i>	92	<i>Phyllophorus</i>	195	<i>plana</i> , <i>Crepidula</i>	20
<i>petitii</i> , <i>Haminoea</i>	31	<i>Phylo</i>	88	<i>plana</i> , <i>Ophiactis</i>	193
<i>Petitilla</i>	29	<i>phymanthi</i> , <i>Epitonium</i>	22	Planaxidae	17
<i>petiverii</i> , <i>Acanthonyx</i>	146	<i>physis</i> , <i>Hydatina</i>	30	<i>Planes</i>	149
<i>petrensis</i> , <i>Eisothistos</i>	132	<i>pica</i> , <i>Cittarium</i>	16	<i>planicauda</i> , <i>Cleantiooides</i>	137
<i>Petricola</i>	14	<i>Pickfordiateuthis</i>	35	<i>planispina</i> , <i>Amphiodia</i>	193
<i>Petricolaria</i>	14	<i>Picroceroides</i>	147	<i>planorbis</i> , <i>Skeneopsis</i>	18
Petricolidae	14	<i>picta</i> , <i>Hesione</i>	81	<i>planulata</i> , <i>Mysella</i>	11
<i>Petrochirus</i>	144	<i>picta</i> , <i>Nephtys</i>	84	<i>platensis</i> , <i>Platorchestia</i>	131
<i>Petrolisthes</i>	144	<i>picta</i> , <i>Synaptocochlea</i>	16	<i>Platorchestia</i>	131
<i>pettiboneae</i> , <i>Levidorum</i>	82	<i>picta</i> , <i>Thuridilla</i>	32	<i>Platyactaea</i>	149
<i>pettiboneae</i> , <i>Magelona</i>	90	<i>pictum</i> , <i>Laevicardium</i>	12	<i>platycauda</i> , <i>Limnoria</i>	135
<i>pettiboneae</i> , <i>Spio</i>	89	<i>pictus</i> , <i>Polyophthalmus</i>	91	<i>Platychirograpsus</i>	150
<i>pettiboneae</i> , <i>Streptosyllis</i>	83	<i>pieerceae</i> , <i>Malmgreniella</i>	85	<i>Platycythara</i>	28
<i>Pettiboneia</i>	88	<i>pieercei</i> , <i>Goreopagurus</i>	144	Platydorididae	33
<i>Pettibonella</i>	88	<i>pigmentata</i> , <i>Microspio</i>	89	<i>Platydoris</i>	33
<i>pfefferi</i> , <i>Limnoria</i>	135	<i>pigmentum</i> , <i>Megalomma</i>	94	Platyischnopidae	131
<i>Phalacrostemma</i>	93	Pilargidae	82	<i>Platylambrus</i>	147
<i>Phalium</i>	21	<i>Pilargis</i>	82	<i>platymerus</i> , <i>Cyclaspis</i>	138
Pharidae	12	<i>pilata</i> , <i>Cratena</i>	34	<i>Platynereis</i>	84
<i>pharpa</i> , <i>Doriopsilla</i>	33	<i>Pileolaria</i>	96	<i>Platyperona</i>	195
<i>phasma</i> , <i>Crassispira</i>	27	<i>pillaii</i> , <i>Amphilocus</i>	126	<i>Platypodiella</i>	149
Phenacolepadidae	17	<i>pilosa</i> , <i>Cunella</i>	138	<i>platyproctus</i> , <i>Scyphoproctus</i>	92
<i>Phenacolepas</i>	17	<i>pilosus</i> , <i>Mithrax</i>	146	<i>platyrachis</i> , <i>Pyrgophorus</i>	18
<i>phenax</i> , <i>Macoma</i>	12	<i>pilosus</i> , <i>Pachycheles</i>	144	<i>plebeius</i> , <i>Tagelus</i>	13
<i>Pherusa</i>	91	<i>pilsbryi</i> , <i>Antalis</i>	8	<i>pleei</i> , <i>Acoetes</i>	85
<i>Phidiana</i>	34	<i>pilsbryi</i> , <i>Anticlimax</i>	19	<i>pleii</i> , <i>Bursatella leachii</i>	31
<i>philbinae</i> , <i>Aricidea</i>	90	<i>pilsbryi</i> , <i>Scaphander</i>	30	<i>pleii</i> , <i>Loligo</i>	35
<i>Philine</i>	30	<i>Pilsbryspira</i>	27	Pleocyemata	139
Philinidae	30	<i>pilula</i> , <i>Pitar</i>	14	<i>Plesiolembos</i>	127
<i>Philinopsis</i>	30	<i>Pilumnoplax</i>	148	<i>pleuracanthus</i> , <i>Hippolyte</i>	141
<i>philippiana</i> , <i>Anodontia</i>	10	<i>Pilumnus</i>	149	<i>pleuracanthus</i> , <i>Mithrax</i>	146
<i>philippiana</i> , <i>Lucapina</i>	16	<i>Pinctada</i>	9	<i>Pleurobranchaea</i>	32
<i>Philocheras</i>	142	<i>Pinna</i>	9	Pleurobranchidae	32
<i>Philoscia</i>	136	<i>pinnata</i> , <i>Fiona</i>	34	<i>Pleurobranchus</i>	32
Philosciidae	136	<i>pinnata</i> , <i>Paraprionospio</i>	89	<i>Pleurocope</i>	133
<i>Phimochirus</i>	144	<i>Pinnaxodes</i>	150	Pleurocopidae	133
Phliantidae	130	<i>Pinnidae</i>	9	<i>Pleurocrypta</i>	134
<i>phoca</i> , <i>Discodoris</i>	33	<i>Pinnixa</i>	150	<i>Pleuromalaxis</i>	19
<i>phoebium</i> , <i>Astraliium</i>	16	<i>Pinnothereliinae</i>	150	<i>Pleuromeris</i>	11
<i>phoenium</i> , <i>Ophioderma</i>	193	<i>Pinnotheres</i>	150	<i>Pleuroploca</i>	25
Pholadidae	14	<i>Pinnotheridae</i>	150	Pleustidae	131
<i>pholadiformis</i> , <i>Petricolaria</i>	14	<i>Pinnotherinae</i>	150	<i>plicatella</i> , <i>Raeta</i>	12
<i>Pholadomyoidea</i>	15	<i>Pinnotheroidea</i>	150	<i>Plicatula</i>	10
<i>Pholas</i>	14	<i>Pionosyllis</i>	83	Plicatulidae	10
Pholoidae	85	<i>piperata</i> , <i>Eurydice</i>	135	<i>plicatum</i> , <i>Caecum</i>	19
<i>Photis</i>	128	<i>Pirakia</i>	80	<i>Plicopurpura</i>	24
Phoxocephalidae	131	<i>piriferopsis</i> , <i>Sphaerosyllis</i>	83	<i>plicosa</i> , <i>Pyrgocythara</i>	28
<i>Phragmatopoma</i>	93	<i>Piromis</i>	91	<i>plumata</i> , <i>Eurysquilla</i>	124
<i>phrixodes</i> , <i>Emarginula</i>	16	<i>Pisania</i>	24	<i>plumosus</i> , <i>Polycirrus</i>	94
Phrynophiurida	192	<i>Pisinae</i>	146	<i>plurisetis</i> , <i>Gyptis</i>	81
<i>Phtisica</i>	132	<i>Pisone</i>	86	<i>Pneumoderma</i>	37
Phtisicidae	132	<i>Pisionidae</i>	86	Pneumodermatidae	37
Phtisicinae	132	<i>Pisionidens</i>	86	<i>Pneumodermopsis</i>	37
<i>Phyllaplysia</i>	31	<i>pisonii</i> , <i>Aratus</i>	149	<i>pocillimanus</i> , <i>Elasmopus</i>	129
Phyllidiidae	33	<i>Pista</i>	94	<i>Podarkeopsis</i>	81
<i>Phylliroe</i>	37	<i>pita</i> , <i>Doto</i>	34	Podoceridae	131
Phylliroidae	37	<i>Pitar</i>	14	<i>Podocerus</i>	131
<i>phyllisae</i> , <i>Magelona</i>	90	<i>Pitho</i>	147	<i>Podochela</i>	146
Phyllocarida	124	<i>placenta</i> , <i>Cardiapoda</i>	36	<i>Pododesmus</i>	10
<i>Phyllodoce</i>	80	<i>Placostegus</i>	95	Poecilochaetidae	89
Phyllodocida	80	<i>Plagiobrissus</i>	194	<i>Poecilochaetus</i>	89
Phyllodocidae	80	<i>Plagusia</i>	149	<i>poeyi</i> , <i>Megalobrachium</i>	144

<i>poica</i> , <i>Learchis</i>	34	<i>Potimirim</i>	139	<i>Pseudocheles</i>	139
<i>Pokarke</i>	81	<i>potimirim</i> , <i>Potimirim</i>	139	<i>pseudocollaris</i> , <i>Fabricinuda</i>	94
<i>Polinices</i>	21	<i>praegustator</i> , <i>Olencira</i>	135	<i>Pseudocoutierea</i>	140
<i>polita</i> , <i>Clio</i>	36	<i>praelongus</i> , <i>Euceramus</i>	144	<i>Pseudocypthoma</i>	20
<i>polita</i> , <i>Cyathura</i>	132	<i>prampramensis</i> , <i>Trypanosyllis</i>	83	<i>Pseudofabriciola</i>	95
<i>polita</i> , <i>Politolana</i>	135	<i>prasinolineata</i> , <i>Squilla</i>	125	<i>pseudofusus</i> , <i>Thyone</i>	195
<i>Politolana</i>	135	<i>prea</i> , <i>Atagema</i>	33	<i>pseudogibba</i> , <i>Euphausia</i>	138
<i>politus</i> , <i>Petrolisthes</i>	144	<i>premordica</i> , <i>Kolourione</i>	134	<i>Pseudohaustorius</i>	129
<i>pollex</i> , <i>Ampithoe</i>	126	<i>presleyi</i> , <i>Granoturris</i>	28	<i>pseudolourei</i> , <i>Exogone</i>	82
<i>Pollia</i>	24	<i>pretii</i> , <i>Suturoglypta</i>	25	<i>Pseudomedaeus</i>	149
<i>pollicaris</i> , <i>Pagurus</i>	144	<i>primitivus</i> , <i>Dissodactylus</i>	150	<i>Pseudopolydora</i>	89
<i>Polybiinae</i>	147	<i>primitivus</i> , <i>Iungentitanais</i>	137	<i>Pseudopotamilla</i>	95
<i>Polybranchia</i>	32	<i>princeps</i> , <i>Holothuria</i>	195	<i>Pseudorhombila</i>	148
<i>Polybranchiidae</i>	32	<i>princeps</i> , <i>Rissoina</i>	18	<i>Pseudoscilla</i>	29
<i>Polycera</i>	32	<i>Prionoglossa</i>	37	<i>Pseudosquilla</i>	125
<i>Polyceratidae</i>	32	<i>Prionoplax</i>	148	<i>Pseudosquillidae</i>	125
<i>Polycerella</i>	33	<i>Prionospio</i>	89	<i>Pseudosquillisma</i>	125
<i>Polychaeta</i>	80	<i>prionurus</i> , <i>Typton</i>	140	<i>Pseudostomatella</i>	16
<i>Polycheria</i>	128	<i>Probopyria</i>	133	<i>Pseudosyllides</i>	83
<i>Polycirrus</i>	94	<i>Probopyrinella</i>	133	<i>Pseudotanaidae</i>	137
<i>polydentata</i> , <i>Magelona</i>	90	<i>Probopyrus</i>	133	<i>Pseudotanainae</i>	137
<i>Polydora</i>	89	<i>Probythinella</i>	18	<i>Pseudotanais</i>	137
<i>polygnatha</i> , <i>Lumbrineris floridana</i>	87	<i>Processa</i>	142	<i>Pseudothyone</i>	195
<i>polygnatus</i> , <i>Nassarius</i>	25	<i>processae</i> , <i>Urobopyrus</i>	134	<i>Pseudovermilia</i>	95
<i>Polygordiida</i>	96	<i>Processidae</i>	142	<i>pseudovirgatus</i> , <i>Ischnochiton</i>	7
<i>Polygordiidae</i>	96	<i>Processoidea</i>	142	<i>psila</i> , <i>Ithyocythara</i>	28
<i>Polygordius</i>	96	<i>proctorae</i> , <i>Glyptaesopus</i>	28	<i>Psilaxis</i>	29
<i>Polymesoda</i>	13	<i>producta</i> , <i>Odostomia</i>	29	<i>Pteria</i>	9
<i>Polynoidae</i>	84	<i>proficua</i> , <i>Semele</i>	13	<i>Pteriidae</i>	9
<i>Polyodontes</i>	85	<i>Progoniada</i>	81	<i>Pterioidea</i>	9
<i>Polyonyx</i>	144	<i>prolifera</i> , <i>Syllis</i>	83	<i>Pterocirrus</i>	81
<i>polyophtalma</i> , <i>Armandia</i>	91	<i>Promysis</i>	126	<i>pterocladicum</i> , <i>Eulithidium</i>	16
<i>Polyophtalmus</i>	91	<i>Propeamussidae</i>	10	<i>Pteromeris</i>	11
<i>Polyplacophora</i>	7	<i>propinquus</i> , <i>Apseudes</i>	137	<i>Pterotrachea</i>	36
<i>Polyschides</i>	8	<i>Propustularia</i>	20	<i>Pterotracheidae</i>	36
<i>Polystira</i>	27	<i>Proscoloplos</i>	88	<i>Pterotyphis</i>	24
<i>Pomatoceros</i>	95	<i>prostratus</i> , <i>Clypeaster</i>	194	<i>Ptilanthura</i>	132
<i>Pomatogebia</i>	143	<i>Protankyra</i>	196	<i>pubera</i> , <i>Puberella</i>	14
<i>Pomatostegus</i>	95	<i>Protatlanta</i>	36	<i>Puberella</i>	14
<i>pomum</i> , <i>Chicoreus</i>	23	<i>Protellidae</i>	132	<i>pudibundus</i> , <i>Hepatus</i>	145
<i>ponderosa</i> , <i>Bursa corrugata</i>	22	<i>protera</i> , <i>Probythinella</i>	18	<i>puella</i> , <i>Thoe</i>	147
<i>ponderosa</i> , <i>Casmaria</i>	21	<i>Proterato</i>	21	<i>puella</i> , <i>Vexillum</i>	26
<i>ponderosa</i> , <i>Noetia</i>	9	<i>protecta</i> , <i>Terebra</i>	27	<i>pugilator</i> , <i>Uca</i>	150
<i>pontifer</i> , <i>Speloeophorus</i>	145	<i>protexus</i> , <i>Ensitellops</i>	11	<i>pugilis</i> , <i>Strombus</i>	20
<i>Pontogeneia</i>	128	<i>Protodorvillea</i>	88	<i>pugio</i> , <i>Gnathostenetroides</i>	133
<i>Pontogenia</i>	84	<i>Protodrilida</i>	96	<i>pugio</i> , <i>Palaemonetes</i>	140
<i>Pontonia</i>	140	<i>Protohadzia</i>	129	<i>pugnator</i> , <i>Photis</i>	128
<i>Pontoniinae</i>	140	<i>Protohaustorius</i>	129	<i>pugnax</i> , <i>Uca</i>	150
<i>Pontoniopsis</i>	140	<i>Protomystides</i>	80	<i>Pugnus</i>	26
<i>Pontoporeiidae</i>	131	<i>protracta</i> , <i>Turbonilla</i>	30	<i>pulchella</i> , <i>Amphiodia</i>	193
<i>Poraniella</i>	192	<i>Protula</i>	95	<i>pulchella</i> , <i>Isolda</i>	93
<i>Porcellana</i>	144	<i>protulicola</i> , <i>Hydroides</i>	95	<i>pulchella</i> , <i>Pickfordiateuthis</i>	35
<i>Porcellanidae</i>	144	<i>provenzano</i> , <i>Pagurus</i>	144	<i>pulchella</i> , <i>Truncatella</i>	19
<i>Poromya</i>	15	<i>proxima</i> , <i>Nucula</i>	8	<i>pulchella</i> , <i>Zafrona</i>	25
<i>Poromyidae</i>	15	<i>proximoculi</i> , <i>Almyracuma</i>	138	<i>pulchellum</i> , <i>Caecum</i>	19
<i>portobelensis</i> , <i>Callistochiton</i>	7	<i>Prunum</i>	26	<i>pulchellum</i> , <i>Vexillum</i>	26
<i>portoricensis</i> , <i>Bowmaniella</i>	125	<i>Psamathe</i>	81	<i>pulchellus</i> , <i>Pachystremiscus</i>	19
<i>portoricensis</i> , <i>Emerita</i>	145	<i>Psammobiidae</i>	13	<i>pulcher</i> , <i>Ophiophragmus</i>	193
<i>portoricensis</i> , <i>Teredo</i>	15	<i>Pseudaeginella</i>	132	<i>pulcherrima</i> , <i>Persicula</i>	26
<i>Portunidae</i>	147	<i>Pseudeurythoe</i>	86	<i>pulchra</i> , <i>Mesanthura</i>	132
<i>Portuninae</i>	147	<i>Pseudione</i>	134	<i>pulchrum</i> , <i>Calliostoma</i>	16
<i>Portunoidea</i>	147	<i>Pseudioninae</i>	134	<i>Pulmonata</i>	34
<i>Portunus</i>	147	<i>pseudoarticulata</i> , <i>Aricidea</i>	90	<i>pumila</i> , <i>Emerginula</i>	16
<i>Potamethus</i>	95	<i>Pseudobranchiomma</i>	95	<i>pumila</i> , <i>Ophiocoma</i>	193
<i>Potamididae</i>	17	<i>Pseudochama</i>	11	<i>pumilio</i> , <i>Opalia</i>	23

- puncta*, *Turbonilla* 30
punctata, *Cirriformia* 91
punctata, *Diplodonta* 10
puncticeps, *Paguristes* 144
punctifera, *Pirakia* 80
punctostriatus, *Rictaxis* 30
punctulata, *Arbacia* 194
punicea, *Turbonilla* 30
puntotorensis, *Malmgreniella* 85
pupa, *Horologica* 22
pupa, *Puperita* 17
Puperita 17
pupoides, *Turbonilla* 30
purcina, *Discodoris* 33
purpurascens, *Semele* 13
pusa, *Philinopsis* 30
pusae, *Geitodoris* 33
pusilla, *Micropanope* 148
pusilla, *Munida* 144
pusilla, *Olivella* 26
pusilla, *Paracaprella* 132
pusilla, *Rhodopsis* 95
pusilla, *Tectonatica* 21
pusio, *Pisania* 24
pustulata, *Cyclaspis* 138
pustulata, *Panthalis* 85
pustulata, *Patelloida* 15
Pusula 21
pygmaea, *Acanthochitona* 7
pygmaea, *Apoprionospio* 89
pygmaea, *Niveria atomaria* 21
pygmaea, *Proterato gemma* 21
pygmaea, *Timoclea* 14
pygmaeus, *Anisopagurus* 144
pygmaeus, *Ocnus* 195
pygoenigmatica, *Paraonis* 90
pyramidata, *Clio* 36
Pyramidella 29
Pyramidellidae 29
Pyrgocythara 28
Pyrgophorus 18
Pyrgospira 27
Pyromaia 146
Pyrrunculus 30
Pythinella 11
- Q**
- quadracuta*, *Eucalliax* 142
quadrata, *Basterotia* 11
quadrata, *Glyphoturris* 28
quadrata, *Ocypode* 150
quadrincta, *Hyboscolex* 91
quadridens, *Meiosquilla* 125
quadridentata, *Pitho* 147
quadridentata, *Pseudorhombila* 148
quadridentata, *Sphaeroma* 136
quadridentatus, *Polyschides* 8
quadri-lineata, *Cryoturris* 28
quadri-lobata, *Aricidea* 90
quadri-lobata, *Pista* 94
quadri-manana, *Maera* 129
quadri-oculata, *Plakosyllis* 83
quadri-punctata, *Niveria* 21
quadri-punctata, *Paradella* 136
quadrispinosa, *Diastylis* 138
quadrisulcata, *Divalinga* 10
Questa 90
Questidae 90
quillingi, *Jouannetia* 14
quinquedentatus, *Hexapanopeus* 148
quinqueradia, *Ophiactis* 193
Quoyula 24
- R**
- radians*, *Pseudochama* 11
radiata, *Tellina* 12
radiatus, *Isognomon* 9
Raeta 12
ramiurna, *Protankyra* 196
ramondi, *Ampithoe* 126
ramosa, *Naineris* 88
ramosa, *Petalifera* 31
randalli, *Meiosquilla* 125
randalli, *Phimochirus* 144
Ranellidae 21
raneyi, *Microprotopus* 128
Rangia 12
Ranilia 145
Raninidae 145
Ranininae 145
Raninoidea 145
Raninoides 145
raninus, *Strombus* 20
rapax, *Elasmopus* 129
rapax, *Hargeria* 137
rapax, *Nalicara* 135
rapax, *Uca* 150
rathbunae, *Joeropsis* 133
rathbunae, *Lysmata* 141
rathbunae, *Maera* 129
rathbunae, *Neocallichirus* 142
rathbunae, *Periclimenes* 140
rathbunae, *Synalpheus* 141
rathbunae, *Tetraxanthus* 149
rathi, *Gnathia* 136
raveneli, *Astyris* 25
raveneli, *Euvola* 10
raveneli, *Spisula* 12
rayrobertsi, *Lygdamis* 93
Recluzia 23
recta, *Acteocina* 30
recta, *Volvulella* 31
rectangulatus, *Plesiolembos* 127
rectifrons, *Automate* 141
recurva, *Clio* 36
recurvum, *Ischadium* 8
redmanii, *Livoneca* 135
reductus, *Dentimargo* 26
reductus, *Lembos unifasciatus* 127
reesi, *Pleurobranchus* 32
regalis, *Marphysa* 87
regalis, *Pectinaria* 93
regius, *Conus* 28
regulare, *Caecum* 19
regularis, *Progoniada* 81
rehderi, *Parviturbo* 17
remanei, *Unella* 31
remota, *Pisione* 86
reniformis, *Pseudopotamilla* 95
reticula, *Pyramidella* 29
reticulata, *Cancellaria* 27
reticulata, *Ophionereis* 193
reticulata, *Peracle* 36
reticulata, *Turbonilla* 30
reticulatum, *Sesarma* 149
reticulatus, *Iridopagurus* 144
reticulatus, *Oreaster* 192
reticulatus, *Scionides* 94
retifera, *Amaea* 22
Retilaskeya 22
retinens, *Pinnixa* 150
Retusa 31
Retusidae 30
reynoldsi, *Uromunna* 133
Rhepoxynius 131
Rhithropanopeus 149
Rhodopsis 95
rhodostoma, *Bursa* 22
rhomba, *Cyphoma* 20
Rhombinella 25
Rhynchocinetidae 139
Rhynchospio 89
Rhyscotidae 136
Rhyscotus 136
rhythmica, *Crassispira* 27
richardbinghami, *Favartia* 23
richardsonae, *Parabopyrella* 133
ricordi, *Armasas* 149
Rictaxis 30
rigens, *Cinetorhynchus* 140
rigida, *Atrina* 9
rigida, *Globivenus* 13
riiseanus, *Atys* 31
riisei, *Nereis* 84
riisei, *Nodilittorina* 18
riisei, *Ophiophragmus* 193
riisei, *Ophiopsila* 193
riisei, *Pachycheles* 144
riisei, *Podocheles* 146
riisei, *Turbonilla* 30
Rimapenaenus 139
Rimosodaphnella 28
Rimula 16
Ringicula 30
Ringiculidae 30
riojai, *Magelona* 90
riseri, *Orbinia* 88
riseri, *Sphaerosyllis* 83
Rissoella 29
Rissoellidae 29
Rissoidea 18
Rissoina 18
riveroi, *Processa* 142
roberti, *Piromis* 91
robusta, *Glycera* 81
robustum, *Choristodon* 14
robustum, *Dinocardium* 12
robustus, *Leitoscoloplos* 88
Rocinela 134
rolani, *Exogone* 82
rollandiana, *Recluzia* 23
roosevelti, *Neomegamphopus* 127
rosaceus, *Clypeaster* 194

<i>rosaurae, Eunice</i>	87	<i>sabina, Chelidonura</i>	30	<i>schmitti, Periclimenaeus</i>	140
<i>rosacidum, Prunum</i>	26	<i>Sabinella</i>	23	<i>schmitzi, Neohaustorius</i>	129
<i>rosea, Fissurella</i>	16	<i>sabulosa, Hypoconcha</i>	145	<i>schoenerae, Protohadzia</i>	129
<i>rosea, Magelona</i>	90	Saccocirridae	96	<i>schrammi, Tonicia</i>	7
<i>roseojugum, Acanthochitona</i>	7	<i>Saccocirrus</i>	96	<i>Schwartziella</i>	18
<i>roseola, Epitomapta</i>	195	Sacoglossa	31	<i>Scionella</i>	94
<i>roseolum, Calliostoma</i>	16	<i>sagitarius, Mesochaetopterus</i>	89	<i>Scionides</i>	94
<i>rosepigmentata, Pileolaria</i>	96	<i>sagra, Philine</i>	30	<i>Scissurella</i>	15
<i>roseus, Hemipodus</i>	81	<i>sagraiana, Rissoina</i>	18	Scissurellidae	15
<i>rostrata, Amphinome</i>	86	<i>salleana, Hastula</i>	27	<i>Sclerobregma</i>	92
<i>rostrata, Galathea</i>	144	<i>sallei, Mytilopsis</i>	13	<i>Sclerocheilus</i>	92
<i>rostrata, Poromya</i>	15	<i>Salmoneus</i>	141	<i>Sclerodactyla</i>	195
<i>rostrata, Spengleria</i>	14	<i>salomani, Americorchestia</i>	131	Sclerodactylidae	195
<i>rostratipes, Metalpheus</i>	141	<i>salomani, Spilocuma</i>	138	<i>Sclerostyla</i>	95
<i>rotifera, Chiridota</i>	196	<i>salsa, Spurwinkia</i>	18	<i>Scolecopsis</i>	89
<i>rowei, Holothuria</i>	195	<i>Samythella</i>	93	<i>Scoletoma</i>	87
<i>rubella, Rubellatoma</i>	28	<i>sanctaecrucis, Hydroides</i>	95	<i>scolopendra, Coronis</i>	125
<i>Rubellatoma</i>	28	<i>sanctaemarthae, Solecurtus</i>	13	<i>Scoloplos</i>	88
<i>ruber, Cronius</i>	147	<i>sancithomae, Synalpheus</i>	141	<i>sculptipes, Micropanope</i>	148
<i>ruber, Mithraculus</i>	147	<i>sandersoni, Atys</i>	31	<i>sculptus, Mithraculus</i>	147
<i>rubicundum, Ophioderma</i>	193	<i>sanguinea, Eumida</i>	80	<i>scutata, Pterotrachea</i>	36
<i>rubidum, Haustellum</i>	23	<i>sanguinea, Marphysa</i>	87	<i>scutata, Sternaspis</i>	92
<i>rubiginosus, Nemaster</i>	192	<i>sanguineus, Enoplobranchus</i>	93	<i>scutellatus, Stenopus</i>	139
<i>rubra, Dorvillea</i>	88	<i>Sanguinolaria</i>	13	<i>Scyllaea</i>	34
<i>rubra, Eunice</i>	87	<i>sanguinolenta, Sanguinolaria</i>	13	Scyllaeidae	34
<i>rubra, Scoloplos</i>	88	<i>sanibelensis, Zonulispira</i>	27	Scyllaridae	143
<i>rubra, Terebella</i>	94	<i>Santia</i>	133	<i>Scyllarinae</i>	143
<i>rubrolineata, Godiva</i>	34	Santiidae	133	<i>Scyllarides</i>	143
<i>rubropoda, Ophiactis</i>	193	<i>sapidus, Callinectes</i>	147	<i>Scyllarus</i>	143
<i>Rudilemboides</i>	127	<i>sarda, Chama</i>	11	<i>Scyphacella</i>	136
<i>rudis, Pododesmus</i>	10	<i>sardai, Syllis</i>	83	Scyphacidae	136
<i>rudolphi, Dorvillea</i>	88	<i>sarsi, Maldane</i>	92	<i>Scyphoproctus</i>	92
<i>rudolphi, Treptopale</i>	86	<i>saseboensis, Limnoria</i>	135	<i>szcelkowi, Microphthalmus</i>	81
<i>rufopunctata, Paractaea</i>	149	<i>savagei, Trypanosyllis</i>	83	<i>Seba</i>	131
<i>rugatina, Globivenus</i>	13	<i>savignyi, Ophiactis</i>	193	<i>sebae, Portunus</i>	147
<i>rugatus, Clypeasterophilus</i>	150	<i>sayana, Oliva</i>	26	Sebidae	131
<i>rugimanus, Pachycheles</i>	144	<i>sayana, Pinnixa</i>	150	<i>seclusus, Pariphinotus</i>	130
<i>rugirima, Glyphoturrus</i>	28	<i>sayana, Porcellana</i>	144	<i>sedlaki, Cyphoma</i>	20
<i>rugosa, Squilla</i>	125	<i>Sayella</i>	29	<i>sedna, Glossodoris</i>	33
<i>rugosa, Trachycaris</i>	142	<i>sayi, Diodora</i>	16	<i>seguroensis, Duasmodactyla</i>	195
<i>rugosum, Trigonostoma</i>	27	<i>sayi, Dyspanopeus</i>	148	<i>Seila</i>	22
<i>rugosus, Panopeus</i>	149	<i>sayi, Pilumnus</i>	149	<i>Semele</i>	13
<i>rugulosa, Grubeosyllis</i>	82	<i>sayi, Portunus</i>	147	Semelidae	13
<i>rugulosa, Metaxia</i>	22	<i>Sayoscia</i>	136	<i>Semelina</i>	13
<i>Rullierinereis</i>	84	<i>scabra, Ctenoides</i>	9	<i>semiaspera, Diplodonta</i>	10
<i>rumia, Cadlina</i>	33	<i>scabricauda, Lysiosquilla</i>	125	<i>semiferruginea, Mitra</i>	26
<i>Runcina</i>	31	<i>scabriuscula, Ophiocnida</i>	193	<i>semilaeve, Microprosthemis</i>	139
Runcinidae	31	<i>scalariformis, Cerithidea</i>	17	<i>semilevis, Osachila</i>	145
<i>rupicola, Epitonium</i>	22	<i>scalenum, Calliostoma</i>	17	<i>seminuda, Atrina</i>	9
<i>ruricola, Gecarcinus</i>	149	Scalibregmatidae	91	<i>seminuda, Boonea</i>	29
<i>rushii, Terebra</i>	27	<i>Scaphander</i>	30	<i>semiplicata, Costoanachis</i>	25
<i>rustica, Stramonita</i>	24	<i>Scaphella</i>	25	<i>semipunctus, Solariorbis</i>	19
<i>rusticoides, Columbella</i>	25	<i>scaphobranchia, Amphicteis</i>	93	<i>Semirossia</i>	35
<i>rycia, Polycera</i>	32	<i>scaphoceris, Synalpheus</i>	141	<i>semisculptus, Circulus</i>	19
S		Scaphopoda	7	<i>semistriata, Ringicula</i>	30
<i>Sabaco</i>	92	<i>schellenbergi, Ampelisca</i>	126	<i>semistriolata, Graptacme</i>	8
<i>sabanillaensis, Thyonella</i>	195	<i>Schistomeringos</i>	88	<i>semisulcata, Papyridea</i>	12
<i>Sabellaria</i>	93	Schizasteridae	194	<i>semisulcata, Sigatica</i>	21
Sabellariidae	93	<i>Schizobopyrina</i>	133	<i>Semperothuria</i>	195
<i>Sabellastarte</i>	95	<i>Schizostella</i>	193	<i>senegalensis, Luidia</i>	192
Sabellida	94	<i>schmitti, Alpheus</i>	141	<i>senex, Aspella</i>	23
Sabellidae	94	<i>schmitti, Azygopleon</i>	134	<i>sennottorum, Conus</i>	28
<i>Sabellides</i>	93	<i>schmitti, Meiosquilla</i>	125	<i>sentis, Caribachlamys</i>	9
		<i>schmitti, Nannosquilla</i>	125	<i>sentus, Echinaster</i>	192
		<i>schmitti, Nikoides</i>	142	Sepioidea	35

<i>sepioidea, Sepioteuthis</i>	35	Siliquariidae	18	<i>sowerbii, Lucapina</i>	16
Sepioliidae	35	<i>simile, Apocorophium</i>	128	<i>sowerbyi, Episisiphon</i>	8
<i>Sepioteuthis</i>	35	<i>Similiphora</i>	22	<i>sparsa, Costoanachis</i>	25
<i>septemspinusum, Macrocoeloma</i>	146	<i>similis, Callinectes</i>	147	<i>sparsa, Iliacantha</i>	146
<i>septemspinus, Aepinus</i>	146	<i>similis, Costoanachis</i>	25	<i>spartinophila, Uhlrorchestia</i>	132
<i>septus, Ophiophragmus</i>	193	<i>similis, Rimapenaeus</i>	139	Spatangoida	194
<i>sepultus, Amphioplus</i>	193	<i>similis, Tellina</i>	12	<i>spatha, Spathoteredo</i>	15
<i>serca, Elysia</i>	32	<i>Simnialena</i>	20	<i>Spathiopus</i>	129
Sergestidae	139	<i>simoni, Kinbergonuphis</i>	86	<i>Spathochlamys</i>	10
Sergestoidea	139	<i>simoni, Nephtys</i>	84	<i>Spathoteredo</i>	15
<i>Sergio</i>	142	<i>simplex, Anomia</i>	10	<i>spatula, Drilonereis</i>	88
<i>sericeus, Paguristes</i>	144	<i>simpsoni, Lissodrillia</i>	27	<i>speciosa, Eucrassatella</i>	11
<i>sericoma, Pontogenia</i>	84	<i>simpsoni, Panopeus</i>	149	<i>speciosa, Paranaitis</i>	80
Serolidae	136	<i>simpsoni, Pitar</i>	14	<i>speciosa, Uca</i>	150
<i>Serpula</i>	95	<i>simulata, Limnoria</i>	135	<i>spectabilis, Platychiropsus</i>	150
Serpulidae	95	<i>simus, Thunor</i>	141	<i>spectabilis, Platypodiella</i>	149
<i>Serpulorbis</i>	20	<i>singularis, Ceratonereis</i>	84	<i>spectralis, Glycymeris</i>	9
<i>serrata, Atrina</i>	9	<i>sinistrum, Busycon</i>	24	<i>Speloeophorus</i>	145
<i>serrata, Cumella</i>	138	<i>Simum</i>	21	<i>Spengleria</i>	14
<i>serrata, Parthenope</i>	147	<i>sinuosa, Chama</i>	11	<i>Speocarcinus</i>	148
<i>serrata, Unciola</i>	127	<i>Siphonaria</i>	35	Sphaerodoridae	81
<i>serratifrons, Axiopsis</i>	143	Siphonariidae	35	<i>Sphaerodordidium</i>	81
<i>serratirostris, Discias</i>	139	<i>Siraius</i>	33	<i>Sphaeroma</i>	136
<i>serratorbita, Leptochela</i>	139	<i>Siriella</i>	125	Sphaeromatidae	136
<i>serratum, Stenetrium</i>	133	Siriellinae	125	Sphaeromatinae	136
<i>serratum, Tozeuma</i>	142	<i>siva, Ophiostigma</i>	193	<i>sphaeromiformis, Metacirolana</i>	135
<i>serratus, Ctenodrilus</i>	91	Skeneidae	17	<i>Sphaerosyllis</i>	83
<i>serrei, Pugnus</i>	26	Skeneopsidae	18	<i>Sphenia</i>	14
<i>Sesarma</i>	149	<i>Skeneopsis</i>	18	<i>sphinctostoma, Texadina</i>	18
Sesarminae	149	<i>Skuphonura</i>	132	<i>sphyrabranca, Glycera</i>	81
<i>seticornis, Stenorhynchus</i>	146	<i>smaragda, Phyllaplysia</i>	31	<i>Spilocuma</i>	138
<i>setiferus, Litopenaeus</i>	139	<i>Smaragdia</i>	17	<i>spinata, Arcturella</i>	137
<i>setigera, Platyactaea</i>	149	<i>smithi, Globosolembos</i>	127	<i>spinicarpa, Leucothoe</i>	130
<i>setimanus, Gilboosius</i>	142	<i>smithi, Metapenaeopsis</i>	139	<i>spinicarpa, Uca</i>	150
<i>setosa, Chaetozone</i>	90	<i>smithi, Oxyurostylis</i>	138	<i>spinicarpus, Bemlos</i>	127
<i>setosa, Naineris</i>	88	<i>smithii, Axelella</i>	27	<i>spinicarpus, Portunus</i>	147
<i>setosa, Protula</i>	95	<i>smithii, Carditopsis</i>	11	<i>spinimanus, Portunus</i>	147
<i>setosa, Spio</i>	89	<i>smithii, Diplothyra</i>	14	<i>spinipes, Garthiope</i>	148
<i>setosus, Bemlos</i>	127	<i>smithii, Glyptoplax</i>	148	<i>spinipleura, Paraxiopsis</i>	143
<i>setosus, Thelepus</i>	94	<i>sociabilis, Dorvillea</i>	88	<i>spinisetosa, Pionosyllis</i>	83
<i>sewelli, Bowmaniella</i>	125	<i>socialis, Dipolydora</i>	89	<i>spinistipula, Upogebia</i>	143
<i>sexiesperforata, Leodia</i>	194	<i>socialis, Petaloproctus</i>	92	<i>spinosa, Diopromysis</i>	126
<i>sexspinosa, Mesorhoea</i>	147	<i>sofla, Pseudofabriciola</i>	95	<i>spinosissima, Hypoconcha</i>	145
<i>sexticornis, Excorallana</i>	135	<i>Solariella</i>	16	<i>spinosissimus, Mithrax</i>	146
<i>sheardi, Ceradocus</i>	128	<i>Solariorbis</i>	19	<i>spinosissimus, Pilumnus</i>	149
<i>Shoemakerella</i>	130	Solecurtidae	13	<i>spinosus, Coelocerus</i>	146
<i>shoemakeri, Acanthohaustorius</i>	129	<i>Solecurtus</i>	13	<i>spinosus, Eobrolgus</i>	131
<i>shoemakeri, Ceradocus</i>	128	<i>Solemya</i>	8	Spinulosida	192
<i>shoemakeri, Microprotopus</i>	128	Solemyidae	8	<i>spinulosus, Echinaster</i>	192
<i>shoemakeri, Pinnotheres</i>	150	<i>Solemyoida</i>	8	<i>spinulosus, Manucomplanus</i>	144
<i>shuttleworthianus, Callistochiton</i>	7	<i>Solen</i>	12	<i>spinulosus, Neogonodactylus</i>	124
<i>sica, Palicus</i>	150	Solenidae	12	<i>Spio</i>	89
<i>siciliensis, Palola</i>	87	<i>soleniformis, Papyridea</i>	12	<i>Spiochaetopterus</i>	90
<i>Sicyonia</i>	139	<i>Solenocera</i>	139	Spionida	88
Sicyoniidae	139	Solenoceridae	139	Spionidae	88
<i>sidneyi, Podochela</i>	146	<i>solida, Bulla</i>	31	<i>Spiophanes</i>	89
<i>Sigalion</i>	85	<i>solida, Euthyonacta</i>	195	<i>Spiraserpula</i>	95
Sigalionidae	85	<i>solida, Strictispira</i>	27	<i>spirata, Vermicularia</i>	18
<i>Sigambra</i>	82	<i>solitaria, Glycinde</i>	81	<i>spiratus, Busycotypus</i>	24
<i>Sigatica</i>	21	<i>sombrensis, Lucina</i>	10	<i>Spirobranchus</i>	95
<i>Sige</i>	81	<i>somersi, Odostomia</i>	29	<i>Spirolaxis</i>	29
<i>signata, Amakusanthura</i>	132	<i>soriatum, Megalobranchium</i>	144	Spirorbidae	95
<i>signata, Rocinela</i>	135	<i>soror, Diplodonta</i>	11	<i>Spirula</i>	35
<i>signatum, Cyphoma</i>	20	<i>souleyeti, Protatlanta</i>	36	<i>spirula, Spirula</i>	35
<i>sigsbeiana, Porcellana</i>	144	<i>souwerbii, Lobiger</i>	31	Spirulidae	35

Tanaidacea	137	Terebellida	93	<i>thomae</i> , <i>Bursa rhodostoma</i>	22
Tanaidae	137	Terebellidae	93	<i>thomasi</i> , <i>Alpheus</i>	141
Tanaidomorpha	137	Terebellides	93	<i>thomasi</i> , <i>Holothuria</i>	195
<i>tanaiformis</i> , <i>Pendanthura</i>	132	<i>Terebra</i>	27	<i>thomasi</i> , <i>Orchomenella</i>	130
Tanaoidea	137	<i>terebrans</i> , <i>Chelura</i>	127	<i>thompsoni</i> , <i>Akera</i>	31
<i>taphrium</i> , <i>Antalis</i>	8	<i>terebrans</i> , <i>Sphaeroma</i>	136	<i>thompsonii</i> , <i>Siriella</i>	125
<i>Taphromysis</i>	126	Terebridae	27	<i>Thor</i>	141
<i>Taringa</i>	33	Teredinidae	15	<i>thorii</i> , <i>Bopyrinella</i>	133
<i>taurina</i> , <i>Terebra</i>	27	<i>Teredo</i>	15	<i>Thormora</i>	85
<i>taylorae</i> , <i>Zafrona</i>	25	<i>teres</i> , <i>Eulimastoma</i>	29	<i>Thracia</i>	15
<i>taylori</i> , <i>Aricidea</i>	90	<i>teres</i> , <i>Goniada</i>	81	Thraciidae	15
<i>taylori</i> , <i>Malmgreniella</i>	85	<i>teres</i> , <i>Notomastus</i>	92	<i>thrombodes</i> , <i>Amphioplus</i>	193
<i>taylori</i> , <i>Mesochaetopterus</i>	89	Tergipedidae	34	<i>Thunor</i>	141
<i>taylori</i> , <i>Nannosquilla</i>	125	<i>terminalis</i> , <i>Solariorbis</i>	19	<i>Thuridilla</i>	32
<i>taylori</i> , <i>Phyllohartmania</i>	85	<i>Teskeyostrea</i>	10	<i>Thymiosycia</i>	195
<i>taylori</i> , <i>Sphaerosyllis</i>	83	<i>tesselata</i> , <i>Glycera</i>	81	<i>Thyone</i>	195
<i>Taylorpholoe</i>	85	<i>tesselata</i> , <i>Littoraria</i>	18	<i>Thyonella</i>	195
<i>Tectarius</i>	18	<i>tesselata</i> , <i>Nerita</i>	17	Thysanopoda	139
<i>Tectasquilla</i>	125	<i>tesselatus</i> , <i>Goniaster</i>	192	<i>tibicen</i> , <i>Calcinus</i>	143
<i>Tectonatica</i>	21	<i>testacea</i> , <i>Colubraria</i>	24	<i>tigrinoides</i> , <i>Syllis</i>	83
<i>tedum</i> , <i>Lithopoma</i>	16	<i>testiculus</i> , <i>Cypraecassis</i>	21	<i>tigrinus</i> , <i>Bemlos</i>	127
<i>tedbayeri</i> , <i>Natica</i>	21	<i>testudinaria</i> , <i>Hippa</i>	145	<i>tigrinus</i> , <i>Gammarus</i>	129
<i>tedi</i> , <i>Marionia</i>	33	<i>testudinum</i> , <i>Lumbrineris</i>	87	<i>timessa</i> , <i>Heilprinia</i>	25
<i>Tegula</i>	16	<i>Tethorchestia</i>	131	<i>Timoclea</i>	14
<i>Teinostoma</i>	19	<i>Tethygeneia</i>	128	<i>tina</i> , <i>Cuthona</i>	34
<i>Teleotanais</i>	137	<i>tetrabanchia</i> , <i>Dipolydora</i>	89	<i>tincta</i> , <i>Barleeia</i>	18
<i>Tellidora</i>	12	<i>tetrabanchiata</i> , <i>Prionoglossa</i>	37	<i>tincta</i> , <i>Polia</i>	24
<i>Tellina</i>	12	<i>tetradonta</i> , <i>Microjassa</i>	130	<i>Tivela</i>	14
<i>tellinae</i> , <i>Fabia</i>	150	<i>Tetrasquilla</i>	125	<i>tollini</i> , <i>Epitonium</i>	22
Tellinidae	12	Tetrasquillidae	125	<i>Tomura</i>	28
<i>tellinoides</i> , <i>Cumingia</i>	13	<i>tetraura</i> , <i>Lumbrineris</i>	87	Tonicellidae	7
<i>telopia</i> , <i>Taringa</i>	33	<i>Tetraxanthus</i>	149	<i>Tonicia</i>	7
<i>temir</i> , <i>Paracaprella</i>	132	<i>tetrodon</i> , <i>Polyschides</i>	8	<i>Tonna</i>	21
Temnopleuridae	194	Teuthoidea	35	Tonnidae	21
Temnopleuroidea	194	<i>Texadina</i>	18	<i>toreta</i> , <i>Peristichia</i>	29
<i>tempus</i> , <i>Bemlos</i>	127	<i>texana</i> , <i>Dyspanopeus</i>	148	<i>Tornatina</i>	30
<i>Tenagodus</i>	18	<i>texana</i> , <i>Scolecipis</i>	89	<i>toroensis</i> , <i>Chrysallida</i>	29
<i>Tenaturris</i>	28	<i>texana</i> , <i>Scoloplos</i>	88	<i>torquata</i> , <i>Clymenella</i>	92
<i>tenella</i> , <i>Nematoscelis</i>	138	<i>texana</i> , <i>Tellina</i>	12	<i>tortugae</i> , <i>Calappa</i>	145
<i>tenella</i> , <i>Tellina</i>	12	<i>texanus</i> , <i>Circulus</i>	19	<i>tortugae</i> , <i>Gitanopsis</i>	126
<i>Tenellia</i>	34	<i>texasiana</i> , <i>Aligena</i>	11	<i>tortugae</i> , <i>Lysidice</i>	87
<i>tenera</i> , <i>Barbatia</i>	9	<i>texasianum</i> , <i>Agriopoma</i>	13	<i>tortugae</i> , <i>Mithrax</i>	147
<i>tenera</i> , <i>Ctenoides</i>	9	<i>texasianus</i> , <i>Donax</i>	13	<i>tortugae</i> , <i>Paguristes</i>	144
<i>tenera</i> , <i>Euphausia</i>	138	<i>texensis</i> , <i>Parametopella</i>	131	<i>tortugae</i> , <i>Phyllodoce</i>	80
<i>tenera</i> , <i>Semirossia</i>	35	<i>texensis</i> , <i>Rhyscotus</i>	136	<i>tortugae</i> , <i>Typton</i>	140
<i>tenerum</i> , <i>Periploma</i>	15	<i>textile</i> , <i>Caecum</i>	19	<i>tortugaenis</i> , <i>Cirriformia</i>	91
<i>tenerum</i> , <i>Trigonostoma</i>	27	<i>textilis</i> , <i>Turbonilla</i>	30	<i>tortugaensis</i> , <i>Syllis</i>	83
<i>tenta</i> , <i>Macoma</i>	12	<i>Thais</i>	24	<i>tortuganum</i> , <i>Cyclostrema</i>	16
<i>tentaculata</i> , <i>Cirriformia</i>	91	<i>Thala</i>	26	<i>tortugensis</i> , <i>Parapetrolisthes</i>	144
<i>tentaculata</i> , <i>Sigambra</i>	82	<i>thalamita</i> , <i>Melybia</i>	148	<i>tortuosa</i> , <i>Pseudopotamilla</i>	95
<i>tenuicornis</i> , <i>Leander</i>	140	<i>thalassicola</i> , <i>Eulithidium</i>	16	<i>torus</i> , <i>Neogonodactylus</i>	124
<i>tenuidentis</i> , <i>Ougia</i>	88	Thalassinidea	142	<i>townsendi</i> , <i>Synalpheus</i>	141
<i>tenuiliratum</i> , <i>Cymatium</i>	21	<i>Thalenessa</i>	85	Toxopneustidae	194
<i>tenuipes</i> , <i>Littoridinops</i>	18	<i>Tharyx</i>	91	<i>toyatani</i> , <i>Turbonilla</i>	30
<i>tenuis</i> , <i>Cyclinella</i>	13	<i>thayeri</i> , <i>Uca</i>	150	<i>Tozeuma</i>	141
<i>tenuis</i> , <i>Eunice</i>	87	<i>thea</i> , <i>Cerodrillia</i>	27	<i>Trachycardium</i>	12
<i>tenuis</i> , <i>Leptosynapta</i>	196	<i>Thecacera</i>	33	<i>Trachycaris</i>	142
<i>tenuis</i> , <i>Lumbrineris</i>	87	<i>Thecosomata</i>	31, 36	<i>Trachypenaecopsis</i>	139
<i>tenuis</i> , <i>Mellita</i>	194	<i>Theleothuria</i>	195	<i>Trachypollia</i>	24
<i>tenuis</i> , <i>Notomastus</i>	92	<i>Thelecythara</i>	28	<i>Tralia</i>	35
<i>tenuis</i> , <i>Paracaprella</i>	132	<i>Thelepus</i>	94	<i>Transennella</i>	14
<i>tenuis</i> , <i>Ptilanthura</i>	132	<i>Therochaeta</i>	91	<i>transversa</i> , <i>Anadara</i>	9
<i>tequestae</i> , <i>Hornellia</i>	130	<i>Thliptodon</i>	37	<i>transversus</i> , <i>Pachygrapsus</i>	149
<i>Teralatirus</i>	25	Thliptodontidae	37	<i>Trapania</i>	32
<i>Terebella</i>	94	<i>Thoe</i>	147	Trapezidae	13

<i>Trapezioplax</i>	148	<i>tropicalis</i> , <i>Elthusa</i>	135	<i>Unciola</i>	127
<i>trapherus</i> , <i>Photis</i>	128	<i>tropicalis</i> , <i>Hanleya</i>	7	<i>undata</i> , <i>Glycymeris</i>	9
<i>Travisia</i>	91	<i>Tropichelura</i>	127	<i>undatus</i> , <i>Micromelo</i>	30
<i>Treptopale</i>	86	<i>truncata</i> , <i>Barnea</i>	14	<i>underwoodae</i> , <i>Graphis</i>	23
<i>triacantha</i> , <i>Peracle</i>	36	<i>Truncatella</i>	19	<i>Unela</i>	31
<i>triangularis</i> , <i>Pterotyphis</i>	24	<i>Truncatellidae</i>	18	<i>ungulatus</i> , <i>Manucomplanus</i>	144
<i>triangulatus</i> , <i>Paguristes</i>	144	<i>trychna</i> , <i>Amphiodia</i>	193	<i>Ungulinidae</i>	10
<i>tribuloides</i> , <i>Euclidaris</i>	194	<i>Trypanosyllis</i>	83	<i>unicolor</i> , <i>Brissus</i>	194
<i>tricarina</i> , <i>Ptilanthura</i>	132	<i>Tryphosinae</i>	130	<i>unicornis</i> , <i>Bemlos</i>	127
<i>tricarinata</i> , <i>Arene</i>	16	<i>tuber</i> , <i>Lithopoma</i>	16	<i>unicornis</i> , <i>Cyclaspis</i>	138
<i>tricarinata</i> , <i>Meiosquilla</i>	125	<i>tuberatum</i> , <i>Cyclozodion</i>	145	<i>unicornis</i> , <i>Nematonereis</i>	87
<i>Trichobranchidae</i>	93	<i>tuberculata</i> , <i>Eurysyllis</i>	82	<i>unidens</i> , <i>Pontonia</i>	140
<i>Trichobranchus</i>	93	<i>tuberculata</i> , <i>Limnoria</i>	136	<i>unifasciatum</i> , <i>Epitonium</i>	22
<i>tricolor</i> , <i>Clibanarius</i>	143	<i>tuberculatum</i> , <i>Monocorophium</i>	128	<i>unifasciatus</i> , <i>Lembos</i>	127
<i>tricornis</i> , <i>Excorallana</i>	135	<i>tuberculatus</i> , <i>Chiton</i>	7	<i>unifrons</i> , <i>Eunice</i>	87
<i>tricuspidata</i> , <i>Thysanopoda</i>	139	<i>tuberosa</i> , <i>Cassis</i>	21	<i>Unipeltata</i>	124
<i>tricuspis</i> , <i>Parandalia</i>	82	<i>tubifex</i> , <i>Euarche</i>	85	<i>uniplicata</i> , <i>Simnialena</i>	20
<i>tridentata</i> , <i>Cavolinia</i>	36	<i>tubularis</i> , <i>Cerapus</i>	130	<i>unoculus</i> , <i>Sclerocheilus</i>	92
<i>tridentata</i> , <i>Colomastix</i>	128	<i>tubularis</i> , <i>Picroceroides</i>	147	<i>Upogebia</i>	143
<i>tridentata</i> , <i>Diopatra</i>	86	<i>tuca</i> , <i>Elysia</i>	32	<i>Upogebiidae</i>	142
<i>tridentata</i> , <i>Pleuromeris</i>	11	<i>Tuleariocaris</i>	140	<i>Urobopyrus</i>	134
<i>tridentata</i> , <i>Trapezioplax</i>	148	<i>tulipa</i> , <i>Fasciolaria</i>	25	<i>urocaridis</i> , <i>Schizobopyrina</i>	133
<i>tridentata</i> , <i>Websterinereis</i>	84	<i>Tumidotheres</i>	150	<i>urocarinatus</i> , <i>Atylus</i>	128
<i>Tridentellidae</i>	135	<i>tumidulus</i> , <i>Cronius</i>	147	<i>Urodemella</i>	195
<i>trifurcata</i> , <i>Novaquesta</i>	90	<i>Tunicotheres</i>	150	<i>Uromunna</i>	133
<i>trifurcatus</i> , <i>Nototanoides</i>	137	<i>turbinella</i> , <i>Engina</i>	24	<i>Urosalpinx</i>	24
<i>Trigonostoma</i>	27	<i>Turbinellidae</i>	24	<i>usnea</i> , <i>Neritina</i>	17
<i>Trigonulina</i>	15	<i>Turbinidae</i>	16	<i>uva</i> , <i>Doto</i>	34
<i>trilineata</i> , <i>Pandora</i>	15	<i>Turbo</i>	16		
<i>triloba</i> , <i>Edotia</i>	137	<i>Turbonilla</i>	29	V	
<i>triloba</i> , <i>Euphrosine</i>	86	<i>turgidus</i> , <i>Eurypanopeus</i>	148	<i>vadorum</i> , <i>Ampelisca</i>	126
<i>trilobata</i> , <i>Amaeana</i>	93	<i>turricula</i> , <i>Trachypollia</i>	24	<i>valida</i> , <i>Ampithoe</i>	126
<i>trilobata</i> , <i>Aricidea</i>	90	<i>Turridae</i>	27	<i>valida</i> , <i>Turbonilla</i>	30
<i>trilobata</i> , <i>Fabricinuda</i>	94	<i>turrithomae</i> , <i>Iniforis</i>	22	<i>vallei</i> , <i>Amphithalamus</i>	18
<i>trilobatus</i> , <i>Sergio</i>	142	<i>Turritella</i>	17	<i>Valvatida</i>	192
<i>Trimusculidae</i>	35	<i>Turritellidae</i>	17	<i>Valvifera</i>	136
<i>Trimusculus</i>	35	<i>Tyche</i>	147	<i>Vandeloscia</i>	136
<i>triocellatus</i> , <i>Metatiron</i>	131	<i>Tychinae</i>	147	<i>vanderhorsti</i> , <i>Malacoceros</i>	89
<i>Triphora</i>	22	<i>Tylidae</i>	136	<i>vandoverae</i> , <i>Michelea</i>	143
<i>Triphoridae</i>	22	<i>Tylomorpha</i>	136	<i>vanga</i> , <i>Anamixis</i>	127
<i>Tripneustes</i>	194	<i>Tylos</i>	136	<i>vanhyningi</i> , <i>Cerithiopsis</i>	22
<i>Triptychus</i>	29	<i>typica</i> , <i>Anchialina</i>	125	<i>vanhyningi</i> , <i>Orinella</i>	29
<i>tripunctata</i> , <i>Cumella</i>	138	<i>typica</i> , <i>Sicyonia</i>	139	<i>Vanikoridae</i>	20
<i>tripunctata</i> , <i>Limnoria</i>	136	<i>Typosyllis</i>	83	<i>Vanikoro</i>	20
<i>triquetra</i> , <i>Parastarte</i>	14	<i>Typton</i>	140	<i>varia</i> , <i>Lepidasthenia</i>	85
<i>trispinosa</i> , <i>Diacria</i>	36	U		<i>variabilis</i> , <i>Arene</i>	16
<i>trispinosum</i> , <i>Macrocoeloma</i>	146	<i>uberinus</i> , <i>Polinices</i>	21	<i>variabilis</i> , <i>Donax</i>	13
<i>trispinosus</i> , <i>Alpheopsis</i>	141	<i>uberlackerae</i> , <i>Gigantione</i>	134	<i>variabilis</i> , <i>Lepidonotus</i>	85
<i>trisolcata</i> , <i>Lucina</i>	10	<i>Uca</i>	150	<i>variabilis</i> , <i>Mastobranchus</i>	92
<i>trita</i> , <i>Euthyonidiella</i>	195	<i>Ucides</i>	150	<i>varians</i> , <i>Cyclaspis</i>	138
<i>Tritonia</i>	33	<i>uebelackerae</i> , <i>Parapionosyllis</i>	83	<i>varians</i> , <i>Petalocochus</i>	20
<i>Tritonidoxa</i>	33	<i>uhleri</i> , <i>Uhlorchestia</i>	132	<i>Varicorbula</i>	14
<i>Tritoniidae</i>	33	<i>Uhlias</i>	145	<i>variegata</i> , <i>Charonia tritonis</i>	21
<i>Tritoniopsis</i>	33	<i>Uhlorchestia</i>	132	<i>variegata</i> , <i>Diodora</i>	16
<i>tritonis</i> , <i>Charonia</i>	21	<i>ulla</i> , <i>Ascobulla</i>	31	<i>variegata</i> , <i>Malmgreniella</i>	85
<i>Tritonoharpa</i>	27	<i>ultramarina</i> , <i>Synopia</i>	131	<i>variegata</i> , <i>Syllis</i>	83
<i>Triviidae</i>	20	<i>Umbilibalcis</i>	23	<i>variegata</i> , <i>Lytechinus</i>	194
<i>trivittata</i> , <i>Ilyanassa</i>	24	<i>Umbraculidae</i>	32	<i>variolosa</i> , <i>Symethis</i>	145
<i>Trochidae</i>	16	<i>Umbraculum</i>	32	<i>varium</i> , <i>Bittiolium</i>	17
<i>trochiformis</i> , <i>Limacina</i>	36	<i>umbraculum</i> , <i>Umbraculum</i>	32	<i>Varuninae</i>	150
<i>Troglocarcinus</i>	150	<i>uncinata</i> , <i>Cavolinia</i>	36	<i>vasquezi</i> , <i>Upogebia</i>	143
<i>troglydytes</i> , <i>Divariscintilla</i>	11	<i>uncinata</i> , <i>Dispio</i>	89	<i>Vasum</i>	24
<i>troglydytes</i> , <i>Sabinella</i>	23	<i>uncinus</i> , <i>Acanthohaustorius</i>	129	<i>Vaunthompsonia</i>	138
<i>tropakis</i> , <i>Metatiron</i>	131			<i>Vaunthompsoniinae</i>	138
<i>tropica</i> , <i>Seba</i>	131				

