

20 Fitzwilliam Place t: + 353 1 8762310
Dublin 2 f: + 353 1 8762310
D02 YV68 e: planning@mdb.ie
w: www.mdb.ie

MAGCABE DURNEY BARNES

PLANNING | ENVIRONMENT | ECONOMICS

Our Ref: 2198

Administrative Officer,
Planning Department,
Wicklow County Council,
County Buildings,
Whitegates,
Wicklow Town,
Co. Wicklow,

19/12/2022



Re: Residential Zoned Land Tax Submissions in relation to lands at Coolagad, Greystones, Co. Wicklow and Blessington, Co. Wicklow

Dear Administrative Officer,

On behalf of our client [REDACTED] we, MacCabe Durney Barnes of the above address, hereby submit submissions in response to Wicklow County Council's draft Residential Land Zone Tax map. Submissions have been prepared in respect of lands at the following locations:

- 3 no. separate submissions regarding lands at Blessington Demesne, Blessington, Co. Wicklow.
- 1 no. submission regarding lands at Coolagad, Greystones, Co. Wicklow.

We respectfully submit that the inclusion of our client's lands on the RZLT map be reconsidered in light of the enclosed submissions due to constraints of accessing public infrastructure at these subject sites and did not come within scope of the criteria on the 1st January 2022.

Please see enclosed the following documentation:

- 1 no. copy RZLT Submission for Coolagad, Greystones, Co. Wicklow
- 1 no. copies Site Location Map for Coolagad, Greystones, Co. Wicklow
- 1 no. copies Confirming [REDACTED] land ownership at Coolagad, Greystones, Co. Wicklow
- 1 no. copies Confirming [REDACTED] land ownership at Blessington, Co. Wicklow
- 1 no. copy RZLT Submission for Blessington Area 1, Co. Wicklow
- 1 no. copies Site Location Map for Blessington Area 1, Co. Wicklow
- 1 no. copy RZLT Submission for Blessington Area 2, Co. Wicklow
- 1 no. copies Site Location Map for Blessington Area 2, Co. Wicklow
- 1 no. copy RZLT Submission for Blessington Area 3, Co. Wicklow
- 1 no. copies Site Location Map for Blessington Area 3, Co. Wicklow



Copyright © 2000 by [illegible] All rights reserved. No part of this publication may be reproduced, stored in a retrieval system, or transmitted, in any form or by any means, electronic, mechanical, photocopying, recording, or by any information storage and retrieval system, without the prior written permission of the publisher.

Printed in the United States of America

In accordance with the Taxes Consolidation Act 1997, the Local Authority in the course of considering submissions, can request further information from our client. We trust this is in order. Please do not hesitate to contact us if you require any further information.

Yours sincerely

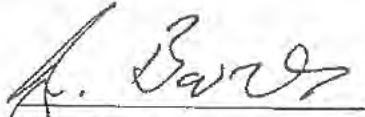

Jerry Barnes
MACCABE DURNEY BARNES



WW-RZLT-20

Area 1 Blessington Demesne

RZLT Submission on Behalf of



19 December 2022



Wicklow County Council
 21 DEC 2022
 PLANNING DEPT.

Document status					
Job Number: 2198					
Job Title: RZLT Submission					
Version	Purpose of document	Authored by	Reviewed by	Approved by	Review date
0	Client Review	JB	RMcL	JB	12/12/22
1	Revisions following Comments from Client	MB	JB	JB	19/12/22

© Copyright MacCabe Durney Barnes Limited. All rights reserved.

The report has been prepared for the exclusive use of our client and unless otherwise agreed in writing by MacCabe Durney Barnes Limited no other party may use, make use of or rely on the contents of this report. The report has been compiled using the resources agreed with the client and in accordance with the scope of work agreed with the client. No liability is accepted by MacCabe Durney Barnes Limited for any use of this report, other than the purpose for which it was prepared. ~~MacCabe Durney Barnes Limited accepts no responsibility for any documents or information supplied to MacCabe Durney Barnes Limited by others and no legal liability arising from the use by others of opinions or data contained in this report. It is expressly stated that no independent verification of any documents or information supplied by others has been made. MacCabe Durney Barnes Limited has used reasonable skill, care and diligence in compiling this report and no warranty is provided as to the report's accuracy. No part of this report may be copied or reproduced, by any means, without the written permission of MacCabe Durney Barnes Limited.~~

TABLE OF CONTENTS

1. SUBMISSION DETAILS	1
1.1 Details of person/ agent making submission	1
1.2 Landowner and Landholding Details	1
1.3 Information Supplied with Submission	1
2. CONTEXT	2
2.1 Blessington Local Area Plan 2013-2019	2
2.2 Residential Zoned Land Tax	3
2.3 Legislation and Criteria for Inclusion on Map	3
2.4 Draft RZLT Map	5
2.5 Description of the Lands	5
2.6 Relevant Planning History	7
3. GROUNDS FOR SUBMISSION	9
3.1 Introduction	9
3.2 Access to Public Infrastructure	9
3.3 Date on Satisfying Relevant Criteria	11

TABLE OF FIGURES

Figure 1: Blessington LAP Objectives Map	2
Figure 2: RZLT Map Extract with submission lands outlined	5
Figure 3: Red Outline of Site	6



1. SUBMISSION DETAILS

1.1 Details of person/ agent making submission

Name	Jerry Barnes, MacCabe Durney Barnes
Address	20 Fitzwilliam Place Dublin 2 D02 YV58
Phone No.	01 6762594
Email Address	jbarnes@mdb.ie

1.2 Landowner and Landholding Details

Town	Blessington
Landowner name	[REDACTED]
Landowner address	[REDACTED]
Landowner phone	[REDACTED]
Landowner email	[REDACTED]
Address of site	Oak Drive Blessington Demesne Blessington Co. Wicklow
Site description	Lands bounded by Oak Drive on northern and eastern sides.
Site Area	3.13 ha

Wicklow County Council
21 DEC 2022
PLANNING DEPT.

1.3 Information Supplied with Submission

Maps / information to accompany submission	Check
Have you included the required Ordnance Survey map showing the lands at an appropriate scale i.e. 1:1000 in urban areas or 1:5000 in rural area, clearly identifying the map in question?	Yes (1:2,500)
Have you included proof of ownership?	Yes

2. CONTEXT

2.1 Blessington Local Area Plan 2013-2019

This Plan sets out the statutory zoning and land use provisions for the town. Objectives in relation to the Blessington Inner Relief Road (BIRR) are also contained in the Plan. The figure below illustrates the zoning and road objectives. The lands are zoned *Proposed Residential* and the BIRR is identified as a 6 year road objective (S7).

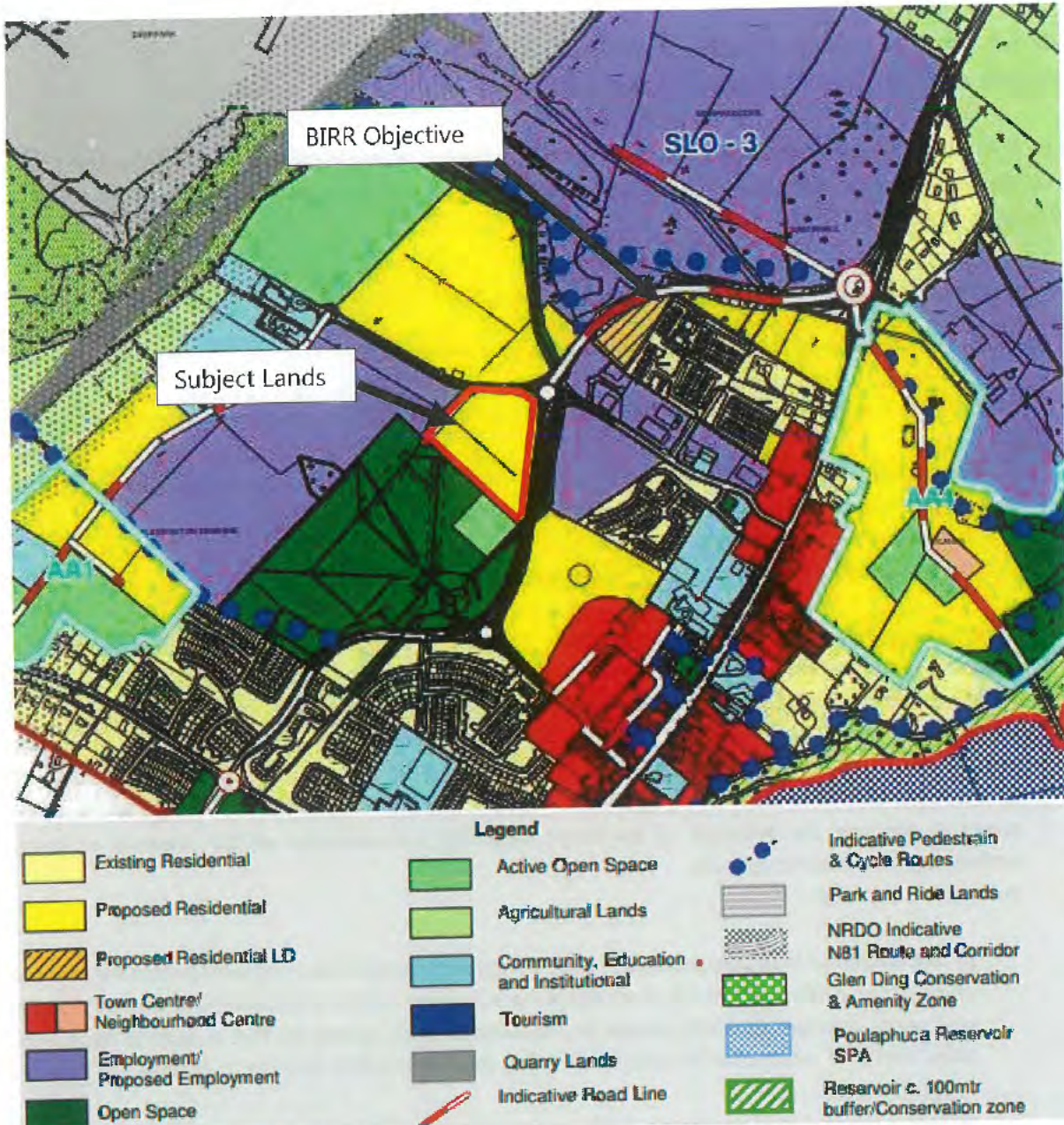

Figure 1: Blessington LAP Objectives Map

2.2 Residential Zoned Land Tax

A Residential Zoned Land Tax (RZLT) has been introduced by the Finance Act 2021. Details of the RZLT are inserted as Part 22A of the Taxes Consolidation Act 1997, as amended. In summary, an owner of land which is zoned as suitable for residential development and serviced on 1st January 2022, and on which development has not commenced before 1st February 2024, will be liable to file a return and pay the tax.

A draft Map was issued for public consultation on the 1st November 2022. Submissions in writing can be received by the Council no later than Sunday 1st January 2023 on the following:

- (a) the inclusion in, or exclusion from, the final map of a site, or
- (b) the date on which a site first satisfied the relevant criteria.

The local authority will consider the submission and make a written determination on whether the land should stay on the map or be removed from it. If the landowner disagrees with the determination, they can appeal to An Bord Pleanála.

2.3 Legislation and Criteria for Inclusion on Map

Section 653B was inserted into the Tax Consolidation Act 1997. It states:

"In this Part, a reference to land which satisfies the relevant criteria is a reference to land that—

(a) is included in a development plan, in accordance with section 10(2)(a) of the Act of 2000, or local area plan, in accordance with section 19(2)(a) of the Act of 2000, zoned—

- (i) solely or primarily for residential use, or*
- (ii) for a mixture of uses, including residential use,*

(b) it is reasonable to consider may have access, or be connected, to public infrastructure and facilities, including roads and footpaths, public lighting, foul sewer drainage, surface water drainage and water supply, necessary for dwellings to be developed and with sufficient service capacity available for such development, and

(c) it is reasonable to consider is not affected, in terms of its physical condition, by matters to a sufficient extent to preclude the provision of dwellings, including contamination or the presence of known archaeological or historic remains, but which is not land—

(i) that is referred to in paragraph (a)(i) and, having regard only to development (within the meaning of the Act of 2000) which is not unauthorised development (within the meaning of the Act of 2000), is in use as premises, in which a trade or profession is being carried on, that is liable to commercial rates, that it is reasonable to consider is being used to provides services to residents of adjacent residential areas,

(ii) that is referred to in paragraph (a)(ii), unless it is reasonable to consider that the land is vacant or idle,

(iii) that it is reasonable to consider is required for, or is integral to, occupation by—

- (f) social, community or governmental infrastructure and facilities, including infrastructure and facilities used for the purposes of public administration or the provision of education or healthcare,*

Wicklow County Council
21 DEC 2022
PLANNING DEPT.

- (II) transport facilities and infrastructure,
- (III) energy infrastructure and facilities,
- (IV) telecommunications infrastructure and facilities,
- (V) water and wastewater infrastructure and facilities,
- (VI) waste management and disposal infrastructure, or
- (VII) recreational infrastructure, including sports facilities and playgrounds,
- (iv) that is subject to a statutory designation that may preclude development, or
- (v) on which the derelict sites levy is payable in accordance with the Derelict Sites Act 1990.

The figure below is taken from the Revenue Tax Guidance document and illustrates the decision tree in relation to determining whether land is liable for the tax.

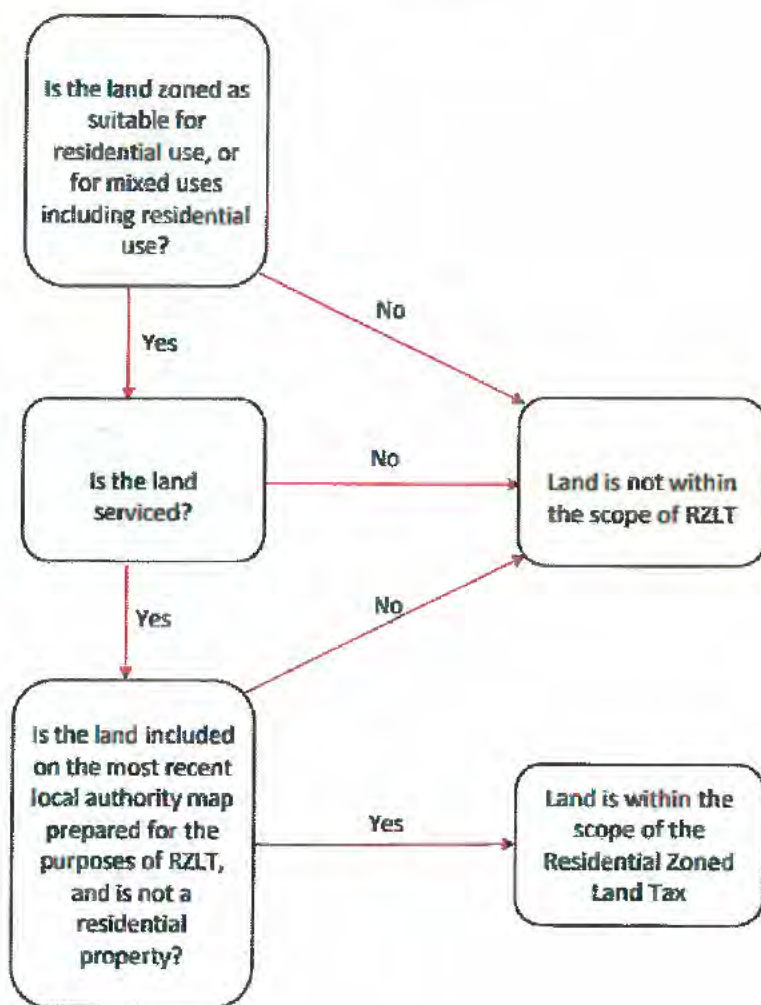

Figure 2: Decision Tree for RZLT

2.4 Draft RZLT Map

Wicklow County Council has prepared a draft map of the land considered to be in scope for the RZLT. The total area of land identified on these maps is 2,146.3ha. The map was published on the 1st November 2022. The extract that is of relevance to this submission is detailed in the figure below.

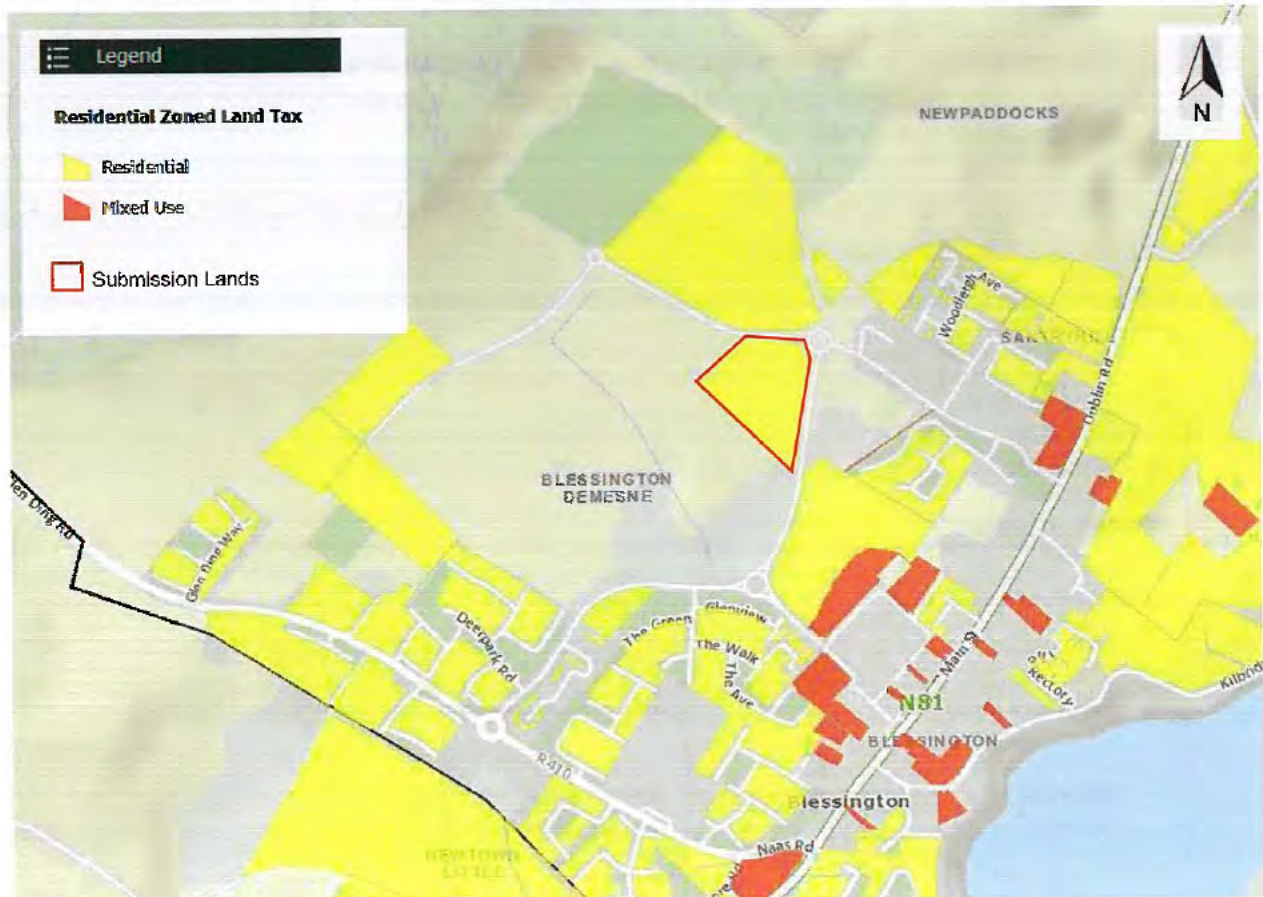

Figure 3: RZLT Map Extract with submission lands outlined

2.5 Description of the Lands

The subject lands total 3.13 ha and as of the date of this submission are the subject of pre-development archaeological investigations and site investigations. The aerial photo in plate 1 was taken in November 2022. As of the 1st January 2022, no development had commenced and up to that time they had been used for agricultural purposes.

Wicklow County Council
21 DEC 2022
PLANNING DEPT.

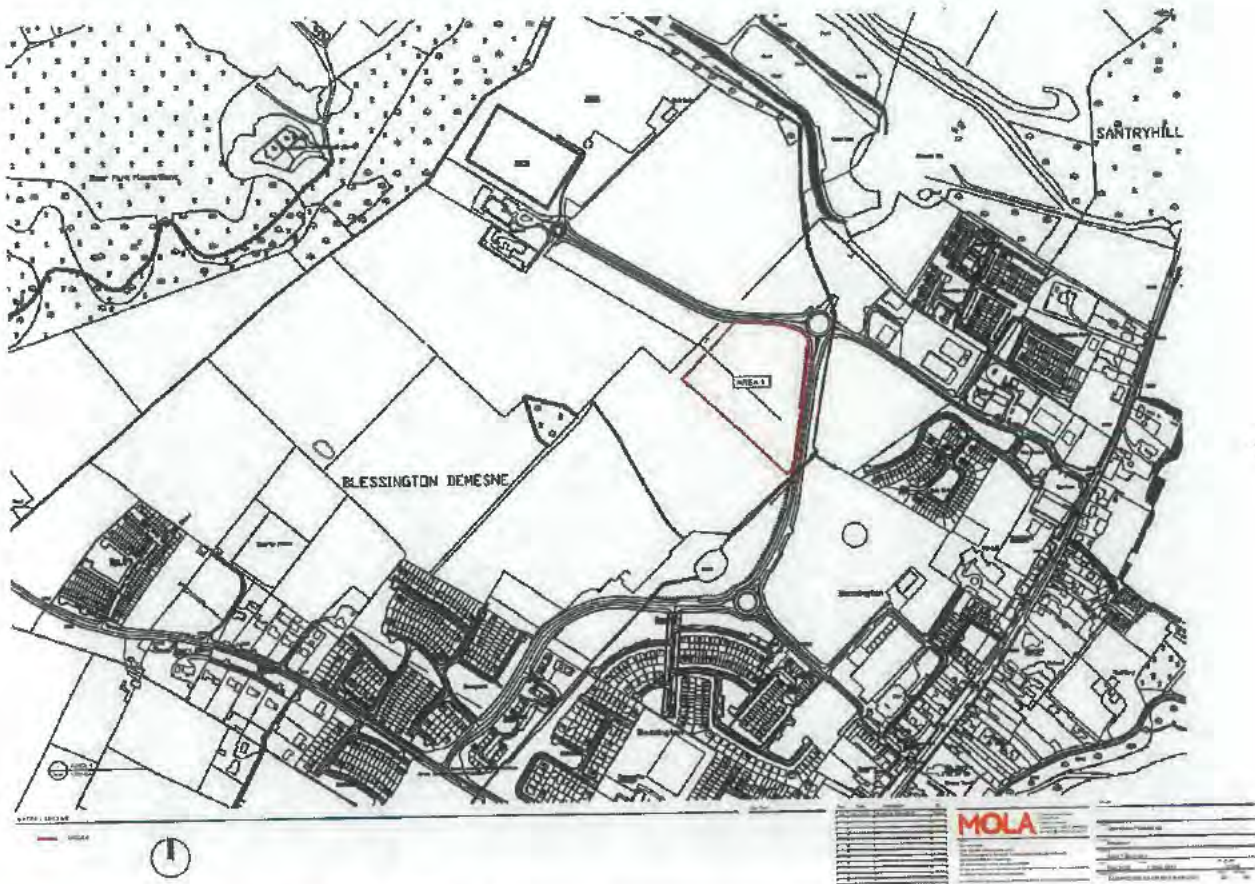

Figure 4: Red Outline of Site (Source: MOLA)

Wicklow County Council
21 DEC 2022
PLANNING DEPT.



Plate 1: Aerial Image of Lands

WICKLOW COUNTY COUNCIL

21 DEC 2022

PLANNING DEPT.

2.6 Relevant Planning History

The following planning history is of relevance to this submission.

P.A Reg. Ref: 20/1146: Planning permission was granted on the 15th June 2021 for the erection of 91 houses, with vehicular access off the Blessington Inner Relief Road and one off School Link Road, a 2.66 ha town park to include play areas, a wetland meadow, enhancement of existing pond, a car park, and a 1,082 sqm greenway with possible future connection to Glending Woods, all infrastructural works and part of the Blessington Inner Relief Road connecting to the Oak Drive Roundabout.

Further information was requested on the 14th January 2021. There were 14 items of further information requested. Those items of note, which illustrate capacity constraints to both road and wastewater treatment are highlighted as follows:

"1. The Planning Authority has concerns in relation to the capacity of the N81/L4370 Blessington Inner Relief Road (BIRR) to cater for the additional traffic that would be generated by the proposed development and the concurrent proposed development (plan ref. 201362), having particular to the nature of the junction, the limited scope to upgrade it, the existing and anticipated level of traffic on the N81 and the extant permissions for development in this area that would, if effected, generate additional traffic at this junction. Therefore, the proposed development may be premature pending the completion of the BIRR. It is noted that the submitted TTA did not recommend an analysis of this junction as the proposed development traffic generation impact on the junction was less than 5%. The Planning Authority would

have serious concerns with this, given the existing severe congestion resulting from the inadequate nature of this junction and the planning history relating to development of this area, which was seen as being dependent on the completion of the northern section of the BIRR.

In this regard you should submit a detailed traffic analysis of this junction and an accompanying report to support the contention as to why the Planning Authority should permit the proposed development in the absence of the completion of the northern section of the BIRR. Alternatively, you may wish to submit proposals to address the concerns of the Planning Authority.

2. The current Wastewater Treatment plant in Blessington is overloaded, and the upgrade of this treatment plant, which has permission, will be required to be operational prior to the connection of the development. You are requested to clarify that the proposed treatment plant upgrade has sufficient capacity to cater for this development given the existing development and extant planning permissions granted in the area. you may wish to consult with Irish water prior to responding to this item.

Further information was submitted, and the Planning Authority issued a grant of planning permission. A total of 25 conditions were appended to the permission. However, there are two conditions which reflect the lack of access to road infrastructure and wastewater treatment services We highlight the following conditions:

*"8. a) **No development shall commence on site until** the Road Authority has confirmed in writing that the construction of the northern section of the Blessington Inner Relief Road, from the northern roundabout on the Blessington Inner Relief Road to the N81 at Santryhill has commenced.*

*b) **No occupation of any dwelling shall commence until** the Road Authority has confirmed in writing that the northern section of the Blessington Inner Relief Road, from the existing northern roundabout on the Blessington Inner Relief Road to the N81 at Santryhill, has been fully constructed **unless otherwise agreed in writing by the Planning Authority.***

Reason: To ensure that the road network serving the proposed development has been upgraded to cater for the traffic generated by the proposed development and in the interests of traffic safety."

"13. Prior to commencement of development:

a) the written agreement of Irish Water shall be obtained for the provision of water services necessary to serve the proposed development,

b) the granting of permission by Wicklow County Council is in its role as a Planning Authority. It does not commit Wicklow County Council to the provision of any water services to serve the proposed development. Details of connections and the specification of materials to be used for the water services are a matter for Irish Water."



3. GROUNDS FOR SUBMISSION

3.1 Introduction

This submission is made having regard to 653D of the TCA 1997. A person may make a submission in writing, on a draft map published in accordance with section 653C(2), regarding—

(a) the inclusion in, or exclusion from, the final map of a site,

In the first instance, and having regard to the decision tree outlined in the figure above, due consideration has to be given to whether the land is zoned for residential use. In this case it can be determined that it is zoned accordingly. The inclusion on the map must then consider:

- whether it is serviced and has access to public infrastructure including roads, foul sewerage and surface water drainage,
- if the lands are affected by some physical condition (e.g. contamination or archaeological remains) which precludes residential development

(b) the date on which a site first satisfied the relevant criteria,

A further consideration is whether the site satisfies the relevant criteria on the 1st January 2022 or one month prior to publication of the Draft Map.

3.2 Access to Public Infrastructure

To date it has not been possible to bring forward the site for development, notwithstanding that it has secured a permission. This is due the public infrastructure capacity constraints.

3.2.1 Road Infrastructure

From a review the planning history for the site, it is quite evident that the development is reliant upon the construction of the Blessington Inner Relief Road (BIRR). Condition no. 8 a) of P.A Reg. Ref: 20/1146 indicates that no development can commence on site until the Roads Authority has confirmed in writing that the construction of the northern section of the Blessington Inner Relief Road, from the northern roundabout on the Blessington Inner Relief Road to the N81 at Santryhill, has commenced. Currently, there is no planning permission for this section of road up to the N81. This is a clear capacity constraint in the public infrastructure serving the lands

The northern section of the BIRR traverses third party lands. Our client is in discussions with relevant landowners to secure the relevant consents and design work on the BIRR has been ongoing in conjunction with Wicklow County Council. However, this constraint still exists and moreover existed as of the 1st January 2022

Page 24 of the RZLT Guidelines for Planning Authorities consider

"As the tax does not require consideration of land ownership for the purpose of mapping, issues such as lack of consent for access to services across other 3rd party lands may only come to light through

submissions during the public display period and may be considered at that stage, with revisions to the map being made prior to publication of the final map.

In appraising whether suitably zoned lands are connected, or able to be connected to services this assessment must consider the following infrastructure categories:

- Road access

In considering road access, the Planning Authority must take into account the ease of access to existing road infrastructure by the identified lands. Construction of significant sections of new road access across other landholdings, should be discounted with the exception of Local Authority owned lands, where use and access are a matter for the authority. Where provision has been made, but not yet constructed for road and pathway access through Local Authority consenting processes, then lands can be considered in-scope, where the process of tendering for construction of the permitted road or pathways has commenced."

This further reinforces the case that the development of the subject lands cannot come within scope, until there is a definitive resolution of the potential impediments imposed by condition 8(a)

3.2.2 Wastewater Treatment

Similar considerations apply to access to public infrastructure in the form of the Blessington wastewater treatment plant. While the treatment plant is in the process of being upgraded, the Irish Water website, indicates that it is in progress and has not yet been commissioned.

The project will include the following works:

- Increase the capacity of the wastewater treatment plant to serve a population equivalent of 9,000
- Install a new Primary Treatment system, including pump station and two primary sedimentation tanks
- Upgrade the existing Aeration Tanks
- Install new Odour Control System and associated works

Page 25 of the FRZLT Guidelines for Planning Authorities considers capacity constraints in relation to foul drainage. It states:

"The provision of connections to the public foul sewer network is a matter for Irish Water. Information from Irish Water, as well as the local authority water services section, on the ability to service the lands will inform whether land should be included in draft or supplemental maps. For lands which do not have the benefit of planning permission in particular, the ease of connecting to the existing network should be a determining factor"

The restraint is highlighted by the further information request and in condition 13 of P.A Reg. Ref: 20/1146, which indicates that the matter is for Irish Water to determine. It should be noted that a connection agreement has not been signed and Irish Water design acceptance has not issued. Consequently, the site cannot be deemed to have been in scope at the effective date of January 2022.



3.3 Date on Satisfying Relevant Criteria

The maps should indicate the zoning of each parcel of land proposed for inclusion, along with the date that the land is considered to fall into scope where that date is after 1st January 2022, being land 'satisfying the relevant criteria' as set out at section 653B.

The Draft Maps have been reviewed. 653C. specifies what should be contained on the draft map. Section 653B (1) (b) (i) indicates that the date on which, based on the information available to it, it considers that land first satisfied the relevant criteria where that date is after 1st January 2022. The draft maps do not specify the date, so it can be taken that they relevant date is the 1st January 2022. It is clear from the preceding section that the lands did not have access to public infrastructure in terms of road access and wastewater treatment capacity as of the 1st January 2022.

Section 653 Section 653B (1) (b) (ii) indicates that the map must specify the total are in hectares of land which satisfies the relevant criteria. This information is not provided on the map and there it has not been prepared in accordance with the legislative requirements.



4. REQUESTED AMENDMENT

We contend that the subject lands do not fall within the scope for the RZLT as they do not have access to public infrastructure in the form of roads and wastewater treatment facilities. They did not come with scope on the 1st January 2022.

We request that the subject lands be removed from the RZLT Map.

Wicklow County Council
21 DEC 2022
PLANNING DEPT.



20 Fitzwilliam Place, Dublin 2, D02YV58,
Ireland



Phone. +353 1 6762594



planning@mdb.ie



www.mdb.ie

Wicklow County Council

21 DEC 2022

PLANNING DEPT.



Planning Department
Wicklow County Council
County Buildings
Station Road,
Whitegates,
Wicklow

19th December 2022

RE: Residential Zoned Land Tax submission in relation to lands at Blessington, Co Wicklow

To whom it may concern,

On behalf of  I confirm that we are the registered owners for the lands at Blessington, Co Wicklow as indicated on the attached OSI map.

Yours Sincerely

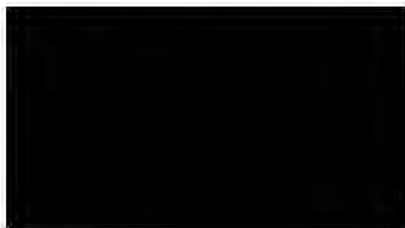

On behalf of



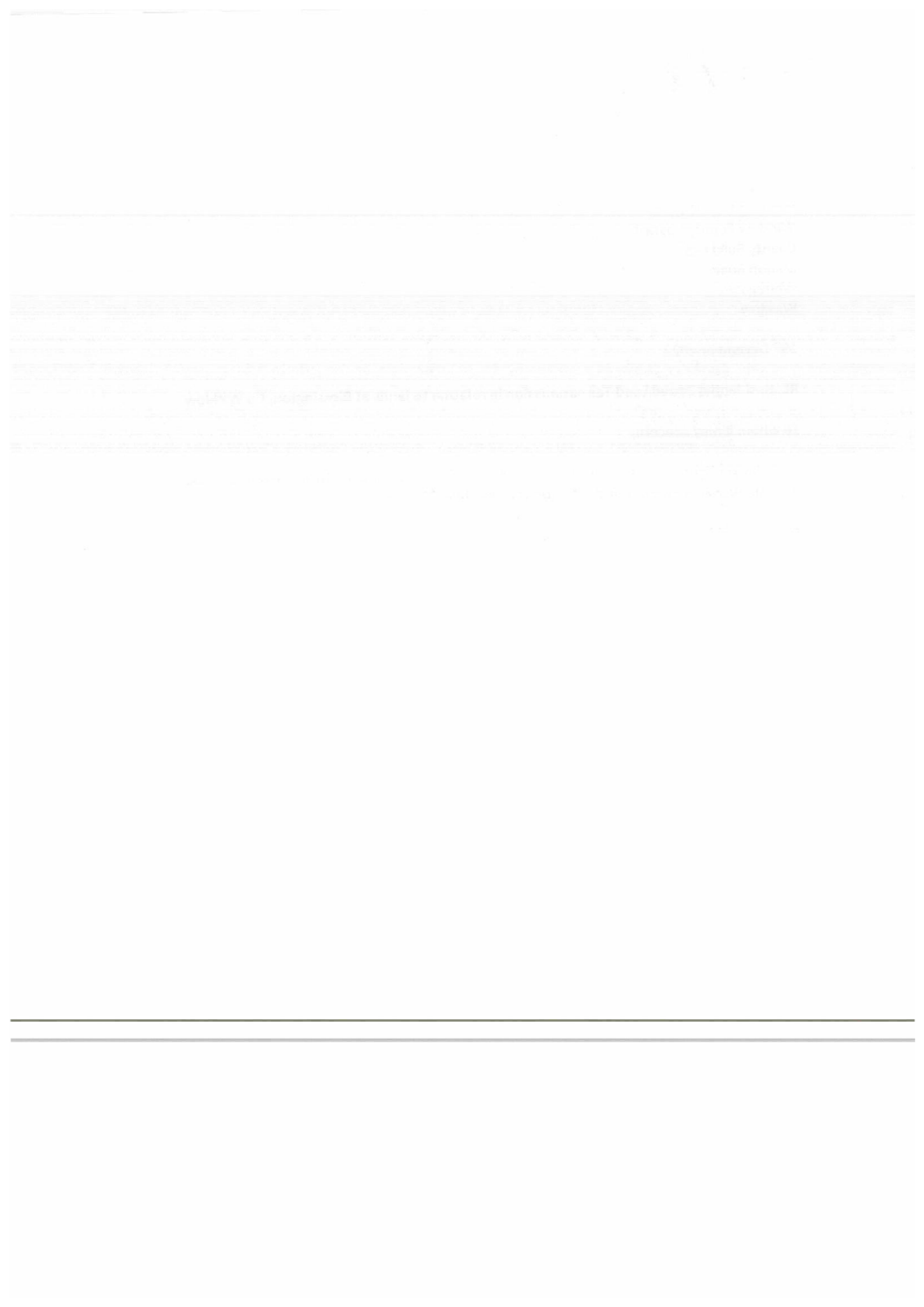



SANTRYHILL

BLESSINGTON DEMESNE

Blessington

Wicklow County Council
21 DEC 2022
PLANNING DEPT.

1 AREA 1
0101 1:2500 @A1

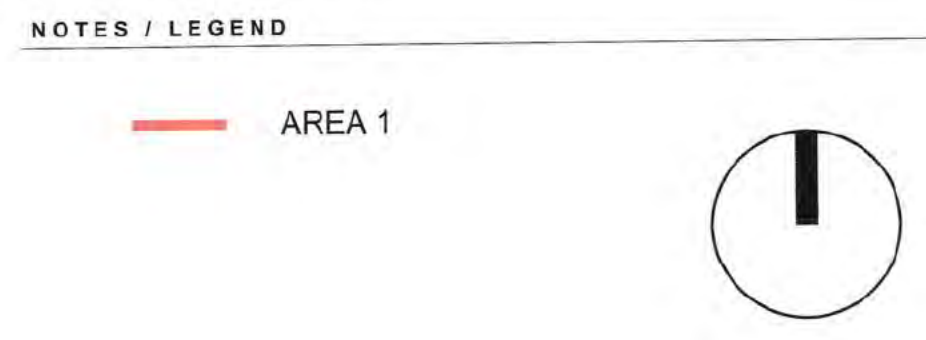

Key Plan:

Rev.	Date:	Description:	By:
00	19/12/2022	Issued for Information	MOLA

MOLA 2 Darnbrook Road,
Donnybrook,
Dublin 4, Ireland
Telephone: +353 1 218 3000
www.molaarchitecture.com

Notes
Do not scale.
Use figured dimensions only.
This drawing is to be read in conjunction with all relevant specifications and drawings.
All dimensions to be checked on site.
In the event of any discrepancies between drawings, the contractor is to inform the Architect immediately.
© COPYRIGHT This drawing or design may not be reproduced without permission.

Stage:		Project:	
		Blessington	
		Area 1 Boundary	
Date:	Dec 2022	Scale:	1:2500 @A1
Drawing No.:	BLN-1-02-SW-XX-DR-MOLA-AR-0101	Sheet:	03
		Job No.:	21046
		Status:	03
		Revision:	00