

# GOVERNMENTAL UNIT REFERENCE MAP (2022): St. Louis County, MO

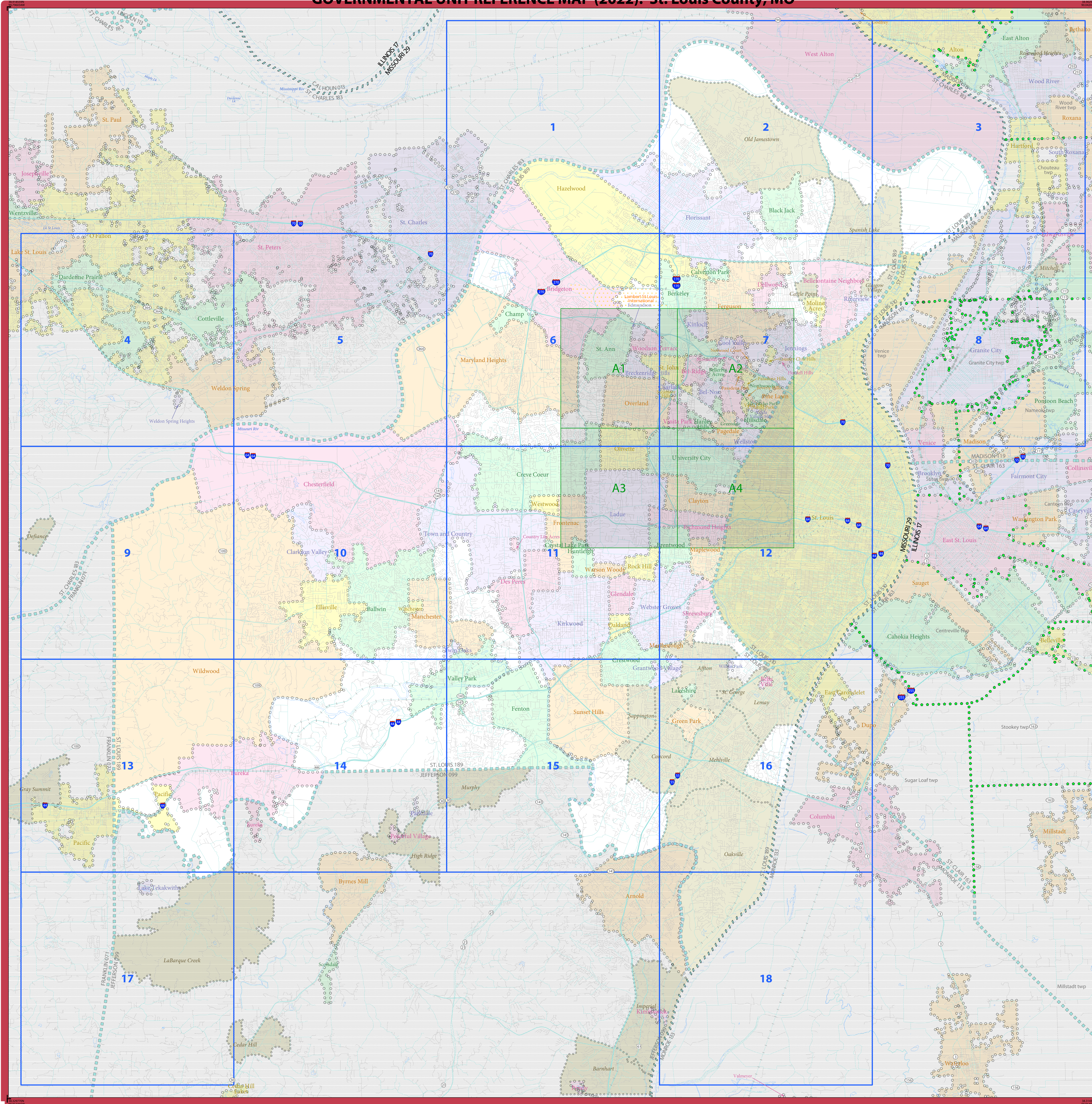

### LEGEND

SYMBOL DESCRIPTION	SYMBOL	LABEL STYLE
Federal American Indian Reservation	*****	L'ANSE RESERVATION (TA 1880)
Off-Reservation Trust Land	*****	T1880
American Indian Tribal Subdivision	*****	SHONTO (620)
Alaska Native Regional Corporation (ANRC)	*****	NANA ANRC 52120
State (or statistically equivalent entity)	//////	NEW YORK 36
County (or statistically equivalent entity)	□□□□	ERIE 029
Minor Civil Division (MCD) <sup>1</sup>	●●●●	Lee town 41460
Census County Division (CCD) <sup>2</sup>	●●●●	Jemez CCD 91650
Consolidated City	●●●●	MILFORD 47500
Incorporated Place <sup>3</sup>	○●○●	Davis 18100
Census Designated Place (CDP) <sup>2</sup>	○●○●	Cochiti 16560

DESCRIPTION	SYMBOL	DESCRIPTION	SYMBOL
Interstate	— 1 —	Water Body	— Phossum Lake —
U.S. Highway	— 2 —	Swamp or Marsh	— Cheyenne Swamp —
State Highway	— 3 —	Glacier	— Berig Glacier —
Other Road	— 4 —	Airport, Airfield, or Helicopter Landing Pad	— Grand Airport —
Cal-de-sac	— 5 —	College or University	— Collinville —
Circle	— 6 —	Military	— Fort Belvoir —
Geographic Offset or Corridor	— 7 —	Prison or Juvenile Detention Center	— PJDC —
4WD Trail, Stairway, Alley, Walkway, or Ferry	— 8 —	Cemetery	— Powell Entry —
Railroad	— 9 —	Golf Course	— Pinehurst GCs —
Pipeline or Power Line	— 10 —	Property Line or Nonvisible Boundary	— Yosemite Natl Pk —
Ridge or Fence	— 11 —	Other Park	— St Francis Park —
Personnel Stream	— 12 —	Outside Subject Area	— A1 —
Intermittent Stream	— 13 —		
Mountain Peak or Hill	▲ 14		

Where state, county, and/or MCD/CCD boundaries coincide, the map shows the boundary symbol for only the highest-ranking of these boundaries. Entity names are followed by either their FIPS code or census code; parentheses indicate a census code.

<sup>1</sup> "MCD" indicates a false MCD. These are for Census Bureau use only.  
<sup>2</sup> The CCD and CDP boundaries represent statistical entities only and are not updated through the BAS.  
<sup>3</sup> Incorporated place name color corresponds to the incorporated place fill color.

Due to space limitations, some road names, along with other feature and geography names on the map, may not be shown.

The Census Bureau stores primary and alternate road names, but only primary road names are used to label the roads on these maps.

Note: This index map sheet provides the map sheet configuration in relation to the subject entity. Due to scale limitations, map content may be simplified. Refer to parent and/or inset map sheets for detailed map content.

All legal boundaries and names are as reported through the 2022 Boundary and Annexation Survey (BAS). The boundaries shown on this map are for Census Bureau statistical data collection and tabulation purposes only; their depiction and designation for statistical purposes does not constitute a determination of jurisdictional authority or rights of ownership or entitlement.

Data Source: U.S. Census Bureau's MAF/TIGER database (BAS23), November 2022  
 Created by Geography Division: December 07, 2022

U.S. DEPARTMENT OF COMMERCE U.S. Census Bureau

Projection: Albers Equal Area Conic  
 Datum: NAD 83  
 Spheroid: GRS 80  
 1st Standard Parallel: 36 45 55  
 2nd Standard Parallel: 39 50 38  
 Central Meridian: -92 51 50  
 Latitude of Projection's Origin: 35 59 44  
 False Easting: 0  
 False Northing: 0

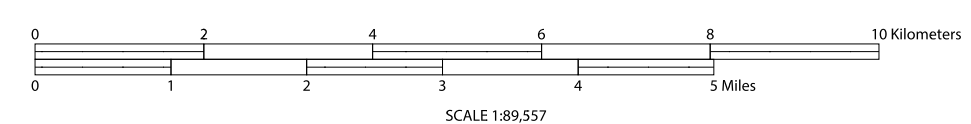

Boundary and Annexation Survey (BAS) ID: 2291890000

PDF versions of the BAS maps are available at:  
[www.census.gov/programs-surveys/bas/geographies.html](http://www.census.gov/programs-surveys/bas/geographies.html)

For more information, or to request additional maps, please email [geo.bas@census.gov](mailto:geo.bas@census.gov), call 1-800-972-5651, or visit [www.census.gov/programs-surveys/bas.html](http://www.census.gov/programs-surveys/bas.html).

Total Sheets: 23 (Index 1; Parent 18; Inset 4)

NAME: St. Louis County (189)  
 ENTITY TYPE: County or statistically equivalent entity  
 ST: Missouri (29)

INDEX OR PARENT SHEET #: 000

INSET SHEET #: 000000





# GOVERNMENTAL UNIT REFERENCE MAP (2022): St. Louis County, MO

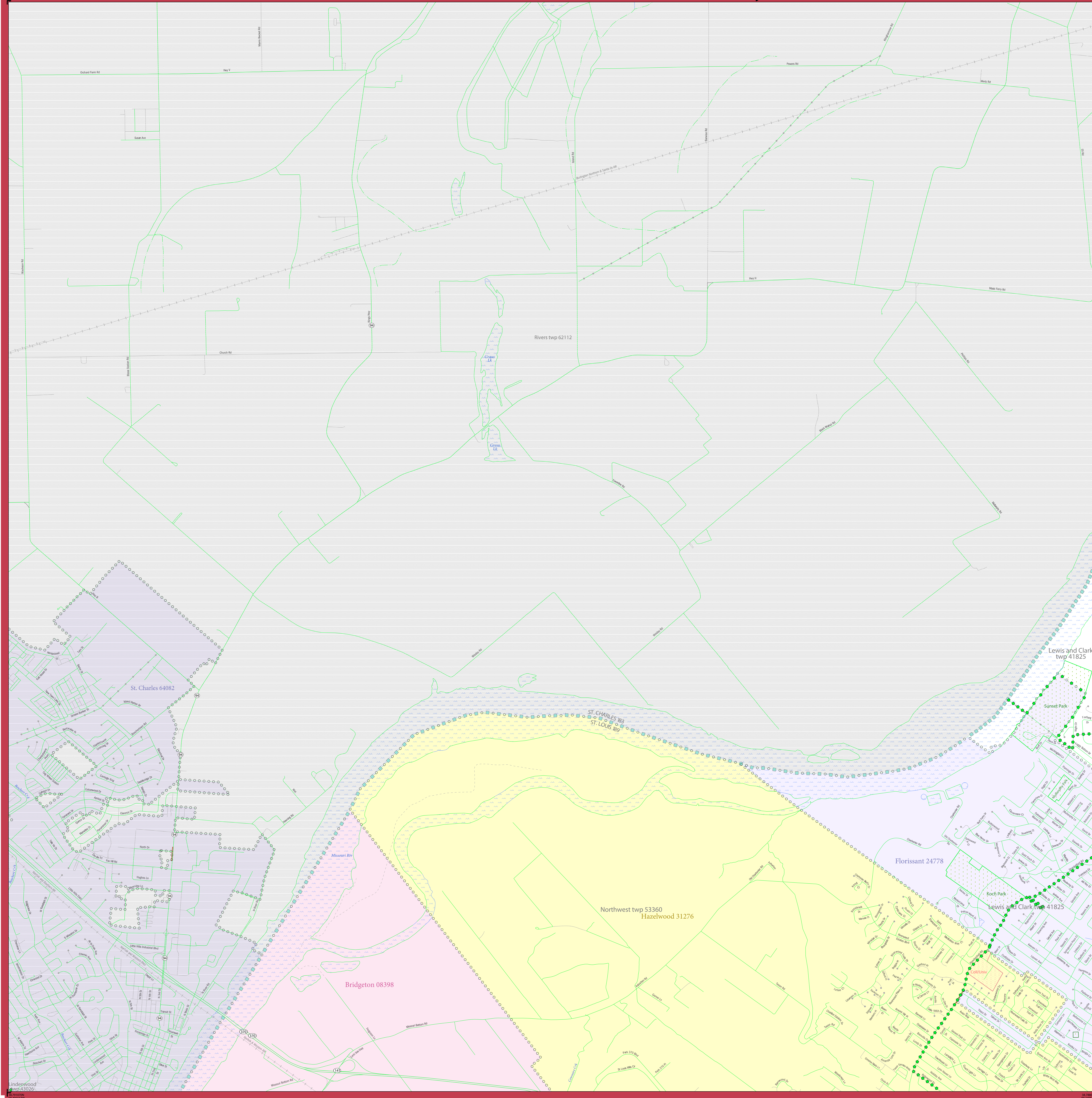

### LEGEND

SYMBOL DESCRIPTION	SYMBOL	LABEL STYLE
Federal American Indian Reservation	★ ★ ★ ★ ★	L'ANSE RESERVATION (TA 1880)
Off-Reservation Trust Land	★ ★ ★ ★ ★	T1880
American Indian Tribal Subdivision	● ● ● ● ●	SHONTO (620)
Alaska Native Regional Corporation (ANRC)	▲ ▲ ▲ ▲ ▲	NANA ANRC 52120
State (or statistically equivalent entity)	▬ ▬ ▬ ▬ ▬	NEW YORK 36
County (or statistically equivalent entity)	▬ ▬ ▬ ▬ ▬	ERIE 029
Minor Civil Division (MCD) <sup>1</sup>	● ● ● ● ●	Lee town 41460
Census County Division (CCD) <sup>2</sup>	● ● ● ● ●	Jemez CCD 91650
Consolidated City	● ● ● ● ●	MILFORD 47500
Incorporated Place <sup>3</sup>	○ ○ ○ ○ ○	Davis 18100
Census Designated Place (CDP) <sup>2</sup>	○ ○ ○ ○ ○	Cochiti 16560

DESCRIPTION	SYMBOL	DESCRIPTION	SYMBOL
Interstate	— 4 —	Water Body	— Phossum Lake —
U.S. Highway	— 2 —	Swamp or Marsh	— Shickler Swamp —
State Highway	— 1 —	Glacier	— Bering Glacier —
Other Road	—	Airport, Airfield, or Helicopter Landing Pad	— Ronald Reagan —
Cal-de-sac	—	College or University	— Collierville —
Circle	—	Military	— Fort Belvoir —
Geographic Offset or Corridor	—	Prison or Juvenile Detention Center	— PJDC —
4WD Trail, Stairway, Alley, Walkway, or Ferry	—	Cemetery	— Powell Cemetery —
Railroad	—	Golf Course	— Pinehurst GOLFCS —
Pipeline or Power Line	—	National Park or Forest	— Yosemite Natl Pk —
Ridge or Fence	—	Other Park	— St Francis Park —
Property Line or Nonvisible Boundary	—	Outside Subject Area	—
Perennial Stream	—	Inset Area	A1
Intermittent Stream	—		
Mountain Peak or Hill	▲		

Where state, county, and/or MCD/CCD boundaries coincide, the map shows the boundary symbol for only the highest-ranking of these boundaries. Entity names are followed by either their FIPS code or census code; parentheses indicate a census code.

<sup>1</sup> "MCD" indicates a false MCD. These are for Census Bureau use only.  
<sup>2</sup> The CCD and CDP boundaries represent statistical entities only and are not updated through the BAS.  
<sup>3</sup> Incorporated place name color corresponds to the incorporated place fill color.

Due to space limitations, some road names, along with other feature and geography names on the map, may not be shown.  
 The Census Bureau stores primary and alternate road names, but only primary road names are used to label the roads on these maps.

All legal boundaries and names are as reported through the 2022 Boundary and Annexation Survey (BAS). The boundaries shown on this map are for Census Bureau statistical data collection and tabulation purposes only; their depiction and designation for statistical purposes does not constitute a determination of jurisdictional authority or rights of ownership or entitlement.

Data Source: U.S. Census Bureau's MAF/TIGER database (BAS23), November 2022  
 Created by Geography Division: December 07, 2022

U.S. DEPARTMENT OF COMMERCE U.S. Census Bureau

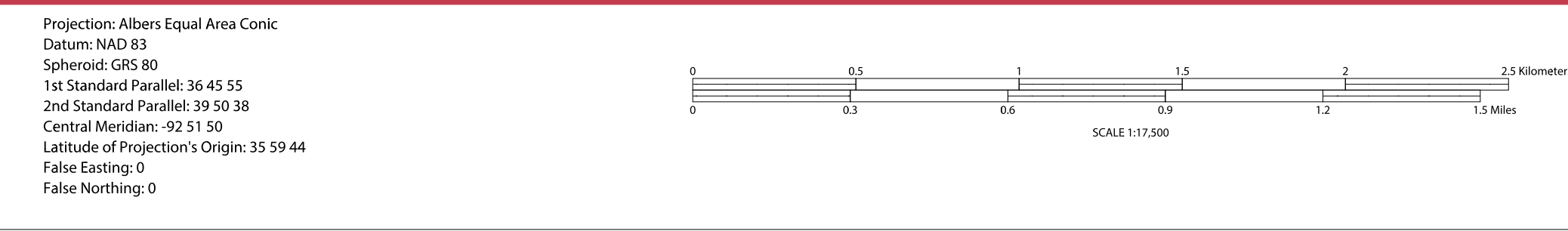

**Boundary and Annexation Survey (BAS) ID: 2291890000**

PDF versions of the BAS maps are available at:  
[www.census.gov/programs-surveys/bas/geographies.html](http://www.census.gov/programs-surveys/bas/geographies.html)

For more information, or to request additional maps, please email [geo.bas@census.gov](mailto:geo.bas@census.gov), call 1-800-972-5651, or visit [www.census.gov/programs-surveys/bas.html](http://www.census.gov/programs-surveys/bas.html).

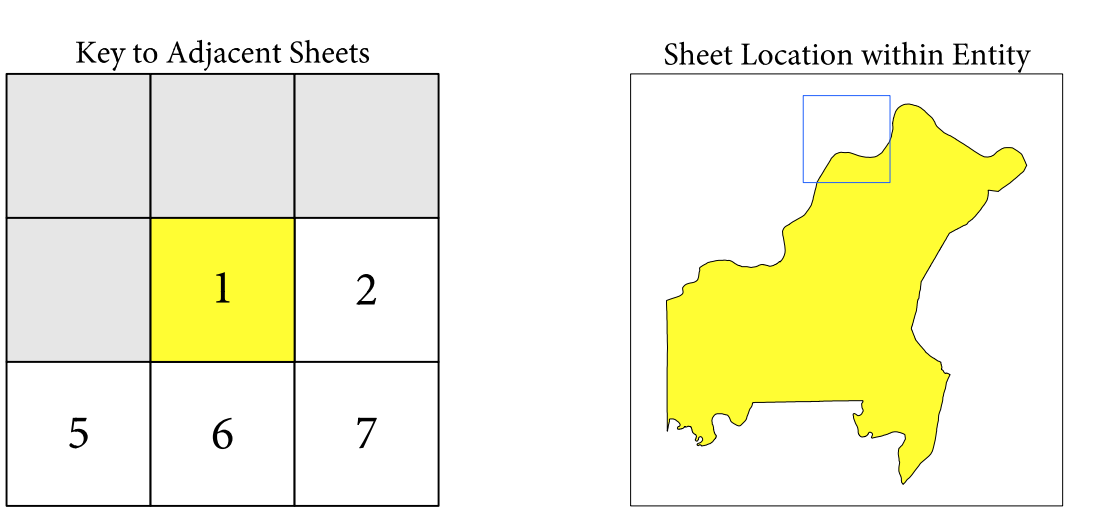

Sheet 1 of 18 PARENT sheets  
 Total Sheets: 23 (Index 1; Parent 18; Inset 4)

NAME: St. Louis County (189)  
 ENTITY TYPE: County or statistically equivalent entity  
 ST: Missouri (29)

INDEX OR PARENT SHEET #: 001  
 INSET SHEET #: 000000

2022 COUNTY REF MAP (PARENT)

55102291890000001000000



# GOVERNMENTAL UNIT REFERENCE MAP (2022): St. Louis County, MO

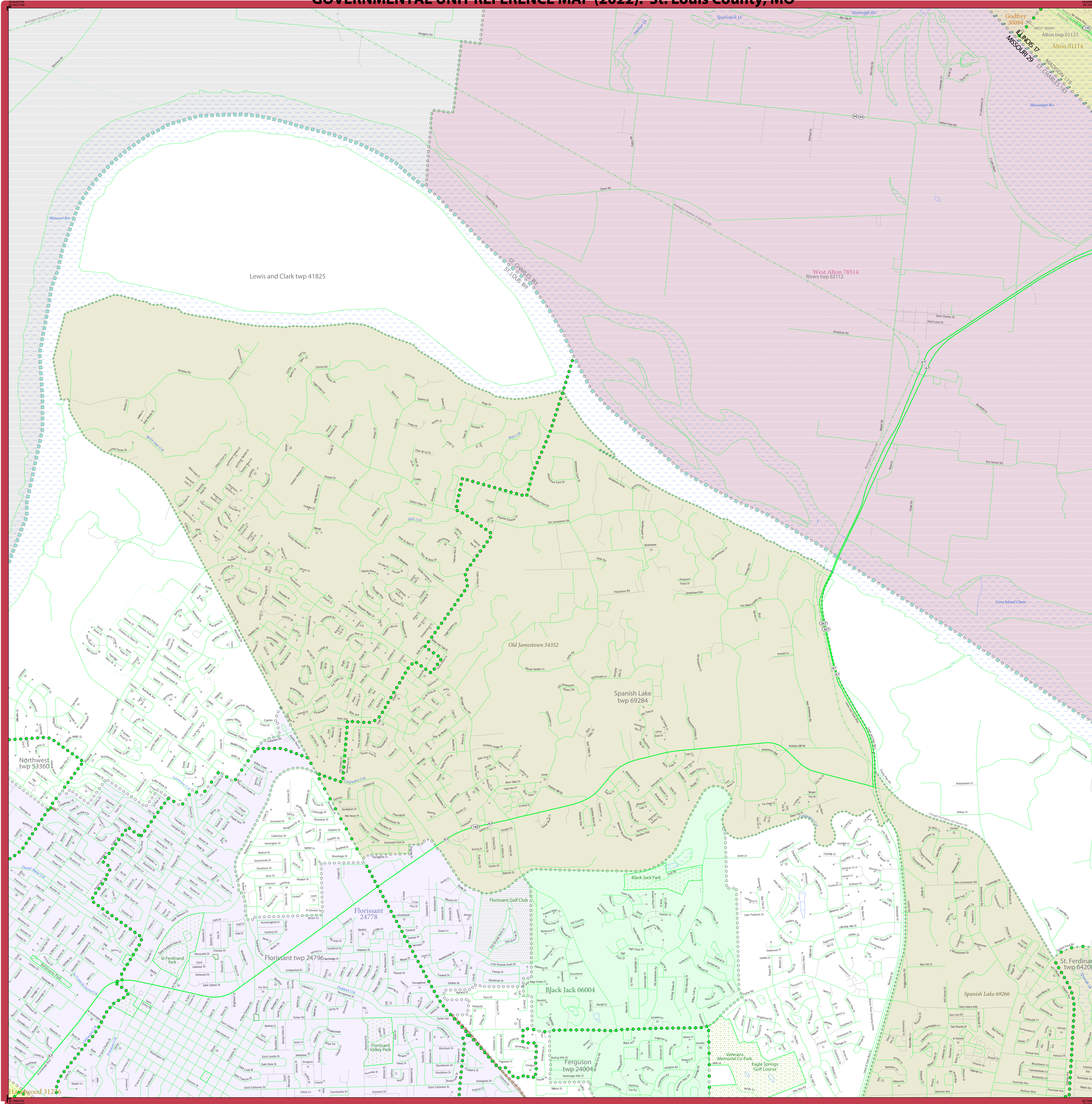

### LEGEND

SYMBOL DESCRIPTION	SYMBOL	LABEL STYLE
Federal American Indian Reservation	Star pattern	L'ANSE RESERVATION (TA 1880)
Off-Reservation Trust Land	Star pattern	T1880
American Indian Tribal Subdivision	Star pattern	SHONTO (620)
Alaska Native Regional Corporation (ANRC)	Star pattern	NANA ANRC 52120
State (or statistically equivalent entity)	Blue dashed line	NEW YORK 36
County (or statistically equivalent entity)	Blue dashed line	ERIE 029
Minor Civil Division (MCD) <sup>1</sup>	Green dashed line	Lee town 41460
Census County Division (CCD) <sup>2</sup>	Green dashed line	Jemez CCD 91650
Consolidated City	Blue dashed line	MILFORD 47500
Incorporated Place <sup>3</sup>	Blue dashed line	Davis 18100
Census Designated Place (CDP) <sup>2</sup>	Blue dashed line	Cochiti 16560

DESCRIPTION	SYMBOL	DESCRIPTION	SYMBOL
Interstate	Thick blue line	Water Body	Blue area
U.S. Highway	Thick black line	Swamp or Marsh	Green area
State Highway	Thin black line	Glacier	Blue area
Other Road	Thin grey line	Airport, Airfield, or Helicopter Landing Pad	Orange area
Cul-de-sac	Thin grey line	College or University	Red area
Circle	Thin grey line	Military	Blue area
Geographic Offset or Corridor	Thin grey line	Prison or Juvenile Detention Center	Purple area
4WD Trail, Stairway, Alley, Walkway, or Ferry	Thin grey line	Cemetery	Green area
Railroad	Black line with cross-ticks	Golf Course	Green area
Pipeline or Power Line	Thin grey line	Property Line or Nonvisible Boundary	Thin grey line
Ridge or Fence	Thin grey line	National Park or Forest	Green area
Perennial Stream	Blue line	Other Park	Green area
Intermittent Stream	Blue line	Outside Subject Area	Grey area
Mountain Peak or Hill	Black triangle	Inset Area	Green box

Where state, county, and/or MCD/CCD boundaries coincide, the map shows the boundary symbol for only the highest-ranking of these boundaries. Entity names are followed by either their FIPS code or census code; parentheses indicate a census code.

<sup>1</sup> "MCD" indicates a false MCD. These are for Census Bureau use only.  
<sup>2</sup> The CCD and CDP boundaries represent statistical entities only and are not updated through the BAS.  
<sup>3</sup> Incorporated place name color corresponds to the incorporated place fill color.

Due to space limitations, some road names, along with other feature and geography names on the map, may not be shown.  
 The Census Bureau stores primary and alternate road names, but only primary road names are used to label the roads on these maps.

### Key to Adjacent Sheets

1	2	3
6	7	8

Sheet 2 of 18 PARENT sheets  
 Total Sheets: 23 (Index 1; Parent 18; Inset 4)

### Sheet Location within Entity

All legal boundaries and names are as reported through the 2022 Boundary and Annexation Survey (BAS). The boundaries shown on this map are for Census Bureau statistical data collection and tabulation purposes only; their depiction and designation for statistical purposes does not constitute a determination of jurisdictional authority or rights of ownership or entitlement.

Data Source: U.S. Census Bureau's MAF/TIGER database (BAS23), November 2022  
 Created by Geography Division: December 07, 2022

U.S. DEPARTMENT OF COMMERCE U.S. Census Bureau

Projection: Albers Equal Area Conic  
 Datum: NAD83  
 Spheroid: GRS 80  
 1st Standard Parallel: 36 45 58  
 2nd Standard Parallel: 39 50 38  
 Central Meridian: -92 51 50  
 Latitude of Projection's Origin: 35 59 44  
 False Easting: 0  
 False Northing: 0

SCALE 1:17,500

0 0.5 1 1.5 2 Kilometers  
 0 0.5 1 1.5 2 Miles

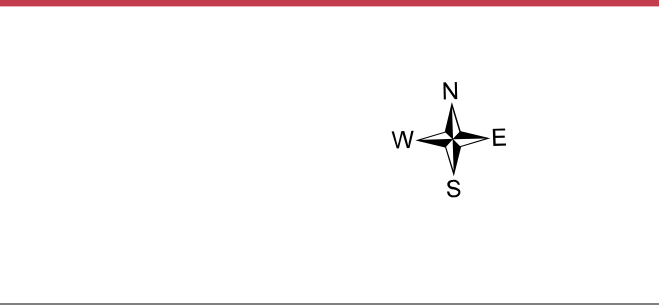

**Boundary and Annexation Survey (BAS) ID: 2291890000**

PDF versions of the BAS maps are available at:  
[www.census.gov/programs-surveys/bas/geographies.html](http://www.census.gov/programs-surveys/bas/geographies.html)

For more information, or to request additional maps, please email [geo.bas@census.gov](mailto:geo.bas@census.gov), call 1-800-972-5651, or visit [www.census.gov/programs-surveys/bas.html](http://www.census.gov/programs-surveys/bas.html).

NAME: St. Louis County (189)  
 ENTITY TYPE: County or statistically equivalent entity  
 ST: Missouri (29)

INDEX OR PARENT SHEET #: 002  
 INSET SHEET #: 000000

2022 COUNTY REF MAP (PARENT)

51102291890000002000000



# GOVERNMENTAL UNIT REFERENCE MAP (2022): St. Louis County, MO

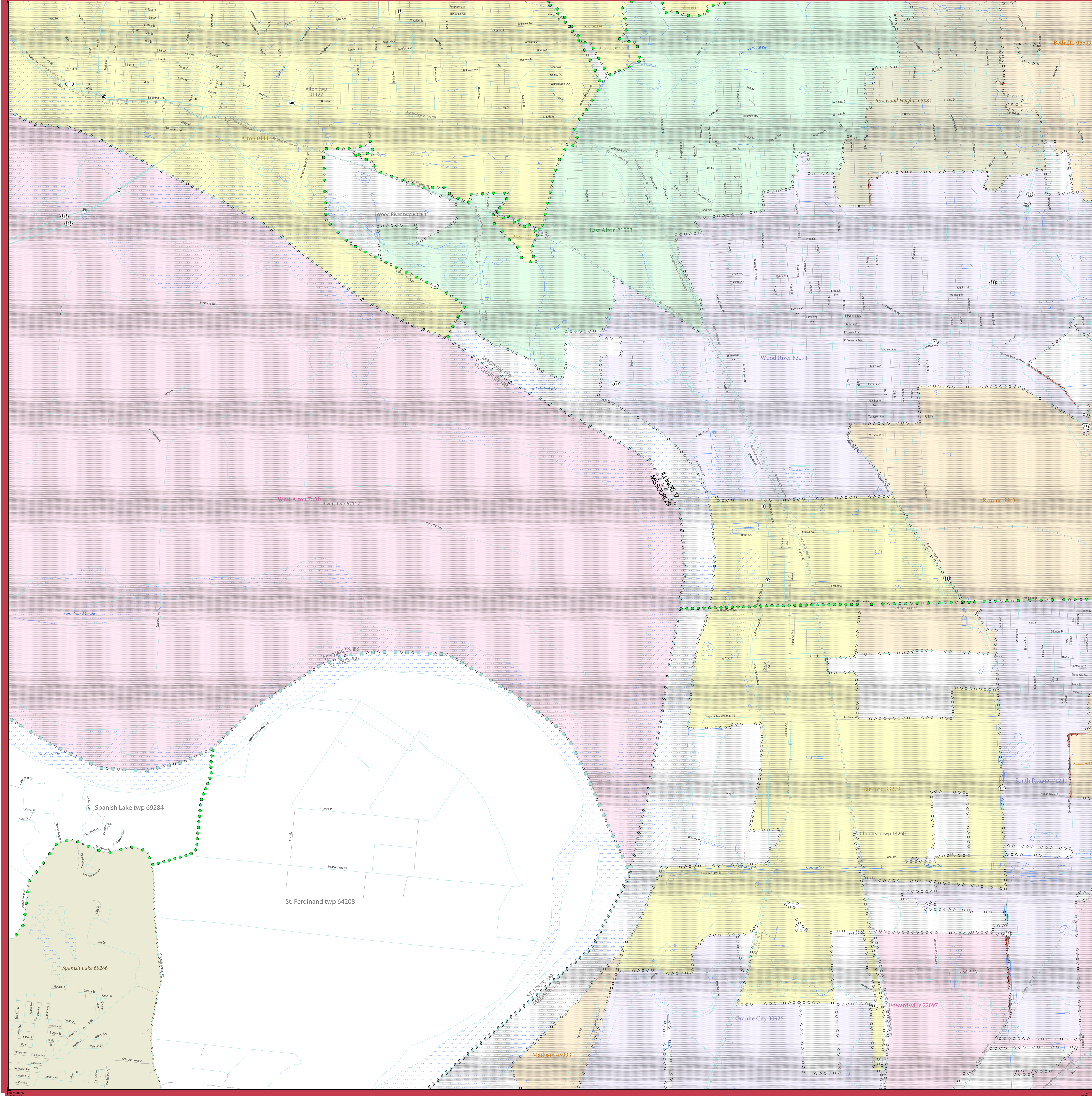

### LEGEND

SYMBOL DESCRIPTION	SYMBOL	LABEL STYLE
Federal American Indian Reservation	Star pattern	L'ANSE RESERVATION (TA 1880)
Off-Reservation Trust Land	Star pattern	T1880
American Indian Tribal Subdivision	Star pattern	SHONTO (620)
Alaska Native Regional Corporation (ANRC)	Star pattern	NANA ANRC 52120
State (or statistically equivalent entity)	Blue dashed line	NEW YORK 36
County (or statistically equivalent entity)	Blue dashed line	ERIE 029
Minor Civil Division (MCD) <sup>1</sup>	Green dashed line	Lee town 41460
Census County Division (CCD) <sup>2</sup>	Green dashed line	Jemez CCD 91650
Consolidated City	Blue dashed line	MILFORD 47500
Incorporated Place <sup>3</sup>	Blue dashed line	Davis 18100
Census Designated Place (CDP) <sup>2</sup>	Blue dashed line	Cochiti 16560

DESCRIPTION	SYMBOL	DESCRIPTION	SYMBOL
Interstate	Blue line with red and blue stripes	Water Body	Blue area
U.S. Highway	Red line with white stripes	Swamp or Marsh	Green area
State Highway	Yellow line with black stripes	Glacier	Blue area
Other Road	Black line	Airport, Airfield, or Helicopter Landing Pad	Red area
Cul-de-sac	Black line with T-junction	College or University	Red area
Circle	Black line with circle	Military	Red area
Geographic Offset or Corridor	Red line	Prison or Juvenile Detention Center	Red area
4WD Trail, Stairway, Alley, Walkway, or Ferry	Red line	Cemetery	Red area
Railroad	Black line with cross-ticks	Golf Course	Red area
Pipeline or Power Line	Black line with cross-ticks	Property Line or Nonvisible Boundary	Red area
Ridge or Fence	Black line with cross-ticks	National Park or Forest	Red area
Property Line or Nonvisible Boundary	Black line with cross-ticks	Other Park	Red area
Perennial Stream	Blue line	Outside Subject Area	Red area
Intermittent Stream	Blue line with dashes	Inset Area	Red area
Mountain Peak or Hill	Black triangle		

Where state, county, and/or MCD/CCD boundaries coincide, the map shows the boundary symbol for only the highest-ranking of these boundaries.  
 Entity names are followed by either their FIPS code or census code; parentheses indicate a census code.

1 "MCD" indicates a false MCD. These are for Census Bureau use only.  
 2 The CCD and CDP boundaries represent statistical entities only and are not updated through the BAS.  
 3 Incorporated place name color corresponds to the incorporated place fill color.

Due to space limitations, some road names, along with other feature and geography names on the map, may not be shown.  
 The Census Bureau stores primary and alternate road names, but only primary road names are used to label the roads on these maps.

Where state, county, and/or MCD/CCD boundaries coincide, the map shows the boundary symbol for only the highest-ranking of these boundaries.  
 Entity names are followed by either their FIPS code or census code; parentheses indicate a census code.

1 "MCD" indicates a false MCD. These are for Census Bureau use only.  
 2 The CCD and CDP boundaries represent statistical entities only and are not updated through the BAS.  
 3 Incorporated place name color corresponds to the incorporated place fill color.

Due to space limitations, some road names, along with other feature and geography names on the map, may not be shown.  
 The Census Bureau stores primary and alternate road names, but only primary road names are used to label the roads on these maps.

**Key to Adjacent Sheets**

2	3	
7	8	

**Sheet Location within Entity**

Sheet 3 of 18 PARENT sheets  
 Total Sheets: 23 (Index 1; Parent 18; Inset 4)

NAME: St. Louis County (189)  
 ENTITY TYPE: County or statistically equivalent entity  
 ST: Missouri (29)

INDEX OR PARENT SHEET #: 003  
 INSET SHEET #: 000000

2022 COUNTY REF MAP (PARENT)

55102291890000003000000

United States Census Bureau

All legal boundaries and names are as reported through the 2022 Boundary and Annexation Survey (BAS). The boundaries shown on this map are for Census Bureau statistical data collection and tabulation purposes only; their depiction and designation for statistical purposes does not constitute a determination of jurisdictional authority or rights of ownership or entitlement.

Data Source: U.S. Census Bureau's MAF/TIGER database (BAS23), November 2022  
 Created by Geography Division: December 07, 2022

U.S. DEPARTMENT OF COMMERCE U.S. Census Bureau

Projection: Albers Equal Area Conic  
 Datum: NAD83  
 Spheroid: GRS 80  
 1st Standard Parallel: 36 45 55  
 2nd Standard Parallel: 39 50 38  
 Central Meridian: -92 51 50  
 Latitude of Projection's Origin: 35 59 44  
 False Easting: 0  
 False Northing: 0

SCALE 1:17,500

0 0.5 1 1.5 2 Kilometers  
 0 0.5 1 1.5 2 Miles

N  
 E  
 S  
 W

**Boundary and Annexation Survey (BAS) ID: 22918900000**

PDF versions of the BAS maps are available at:  
[www.census.gov/programs-surveys/bas/geographies.html](http://www.census.gov/programs-surveys/bas/geographies.html)

For more information, or to request additional maps, please email [geo.bas@census.gov](mailto:geo.bas@census.gov), call 1-800-972-5651, or visit [www.census.gov/programs-surveys/bas.html](http://www.census.gov/programs-surveys/bas.html).



# GOVERNMENTAL UNIT REFERENCE MAP (2022): St. Louis County, MO

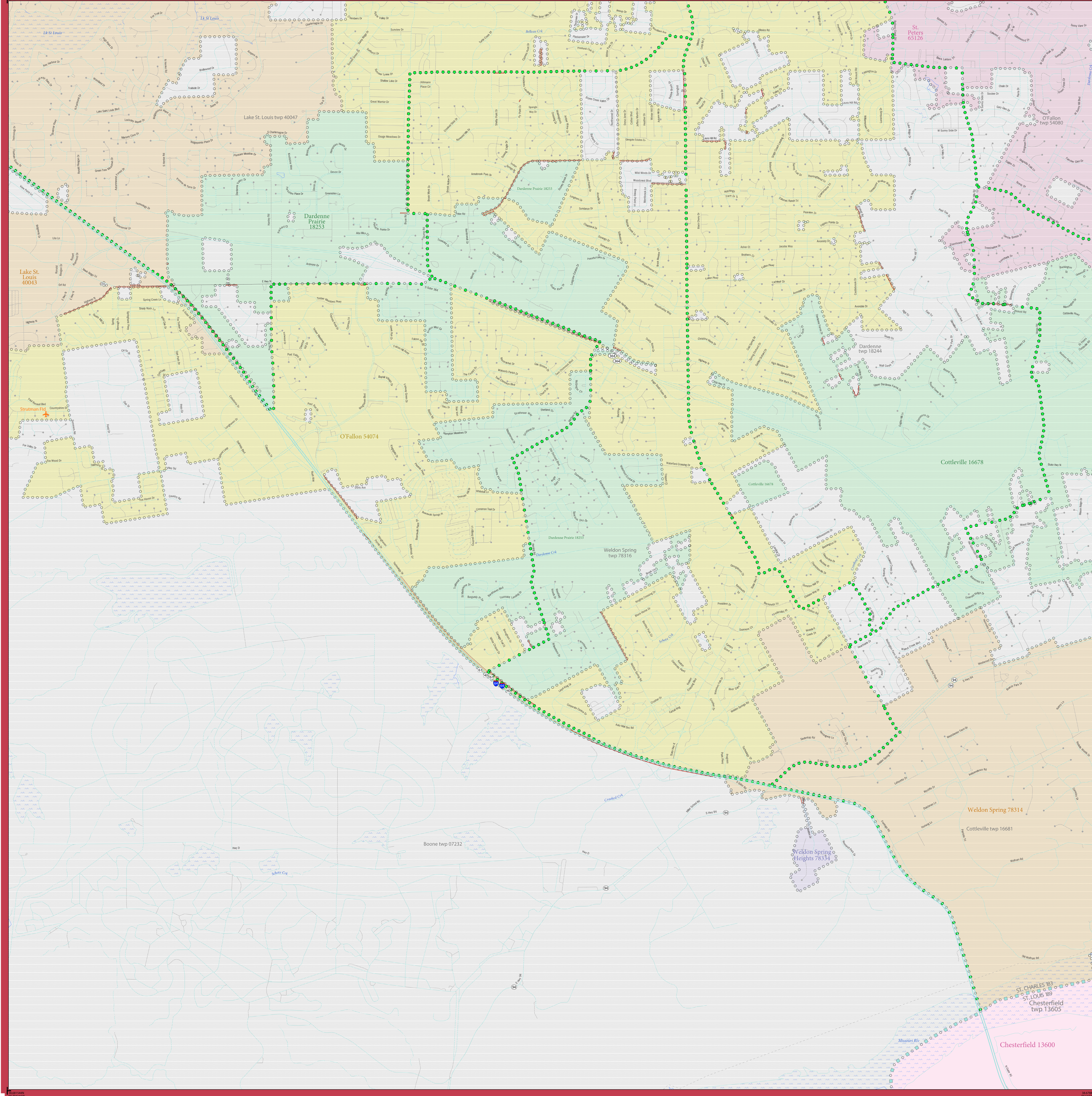

### LEGEND

SYMBOL DESCRIPTION	SYMBOL	LABEL STYLE
Federal American Indian Reservation	Yellow star pattern	L'ANSE RESERVATION (TA 1880)
Off-Reservation Trust Land	Orange star pattern	T1880
American Indian Tribal Subdivision	Light green star pattern	SHONTO (620)
Alaska Native Regional Corporation (ANRC)	Medium green star pattern	NANA ANRC 52120
State (or statistically equivalent entity)	Light blue star pattern	NEW YORK 36
County (or statistically equivalent entity)	Medium blue star pattern	ERIE 029
Minor Civil Division (MCD) <sup>1</sup>	Dark blue star pattern	Lee town 41460
Census County Division (CCD) <sup>2</sup>	Light purple star pattern	Jemez CCD 91650
Consolidated City	Dark purple star pattern	MILFORD 47500
Incorporated Place <sup>3</sup>	Light pink star pattern	Davis 18100
Census Designated Place (CDP) <sup>2</sup>	Medium pink star pattern	Cochiti 16560

DESCRIPTION	SYMBOL	DESCRIPTION	SYMBOL
Interstate	Blue line with red and blue border	Water Body	Blue area
U.S. Highway	Red line with white border	Swamp or Marsh	Light green area
State Highway	Yellow line with black border	Glacier	Light blue area
Other Road	Grey line with black border	Airport, Airfield, or Helicopter Landing Pad	Orange area with black border
Cal-de-sac	Thin grey line	College or University	Pink area with black border
Circle	Thin grey line	Military	Light blue area with black border
Geographic Offset or Corridor	Thin grey line	Prison or Juvenile Detention Center	Pink area with black border
4WD Trail, Stairway, Alley, Walkway, or Ferry	Thin grey line	Cemetery	Light green area with black border
Railroad	Black line with cross-ticks	Golf Course	Light green area with black border
Pipeline or Power Line	Thin grey line with cross-ticks	Property Line or Nonvisible Boundary	Thin grey line
Ridge or Fence	Thin grey line with cross-ticks	National Park or Forest	Light green area with black border
Perennial Stream	Blue line with black border	Other Park	Light green area with black border
Intermittent Stream	Blue line with black border	Outside Subject Area	Light grey area
Mountain Peak or Hill	Black triangle	Inset Area	Green area with black border

Where state, county, and/or MCD/CCD boundaries coincide, the map shows the boundary symbol for only the highest-ranking of these boundaries.  
 Entity names are followed by either their FIPS code or census code; parentheses indicate a census code.

1 "MCD" indicates a false MCD. These are for Census Bureau use only.  
 2 The CCD and CDP boundaries represent statistical entities only and are not updated through the BAS.  
 3 Incorporated place name color corresponds to the incorporated place fill color.

Due to space limitations, some road names, along with other feature and geography names on the map, may not be shown.  
 The Census Bureau stores primary and alternate road names, but only primary road names are used to label the roads on these maps.

All legal boundaries and names are as reported through the 2022 Boundary and Annexation Survey (BAS). The boundaries shown on this map are for Census Bureau statistical data collection and tabulation purposes only; their depiction and designation for statistical purposes does not constitute a determination of jurisdictional authority or rights of ownership or entitlement.

Data Source: U.S. Census Bureau's MAF/TIGER database (BAS23), November 2022  
 Created by Geography Division: December 07, 2022

U.S. DEPARTMENT OF COMMERCE U.S. Census Bureau

Projection: Albers Equal Area Conic  
 Datum: NAD83  
 Spheroid: GRS 80  
 1st Standard Parallel: 36 45 55  
 2nd Standard Parallel: 39 50 38  
 Central Meridian: -92 51 50  
 Latitude of Projection's Origin: 35 59 44  
 False Easting: 0  
 False Northing: 0

SCALE 1:17,500

0 0.5 1 1.5 2 Kilometers  
 0 0.5 1 1.5 2 Miles



**Boundary and Annexation Survey (BAS) ID: 2291890000**

PDF versions of the BAS maps are available at:  
[www.census.gov/programs-surveys/bas/geographies.html](http://www.census.gov/programs-surveys/bas/geographies.html)

For more information, or to request additional maps, please email [geo.bas@census.gov](mailto:geo.bas@census.gov), call 1-800-972-5651, or visit [www.census.gov/programs-surveys/bas.html](http://www.census.gov/programs-surveys/bas.html).

Key to Adjacent Sheets

	4	5
	9	10

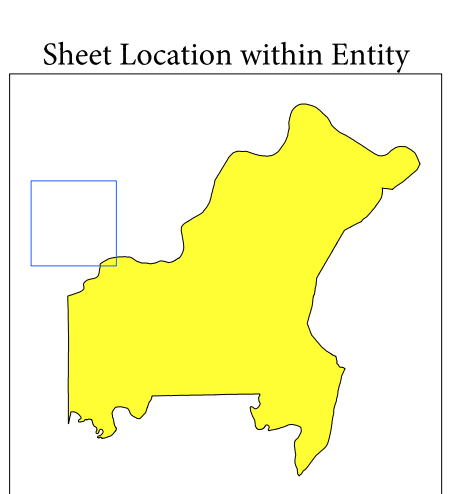

Sheet 4 of 18 PARENT sheets  
 Total Sheets: 23 (Index 1; Parent 18; Inset 4)

NAME: St. Louis County (189)  
 ENTITY TYPE: County or statistically equivalent entity  
 ST: Missouri (29)

INDEX OR PARENT SHEET #: 004  
 INSET SHEET #: 000000





# GOVERNMENTAL UNIT REFERENCE MAP (2022): St. Louis County, MO

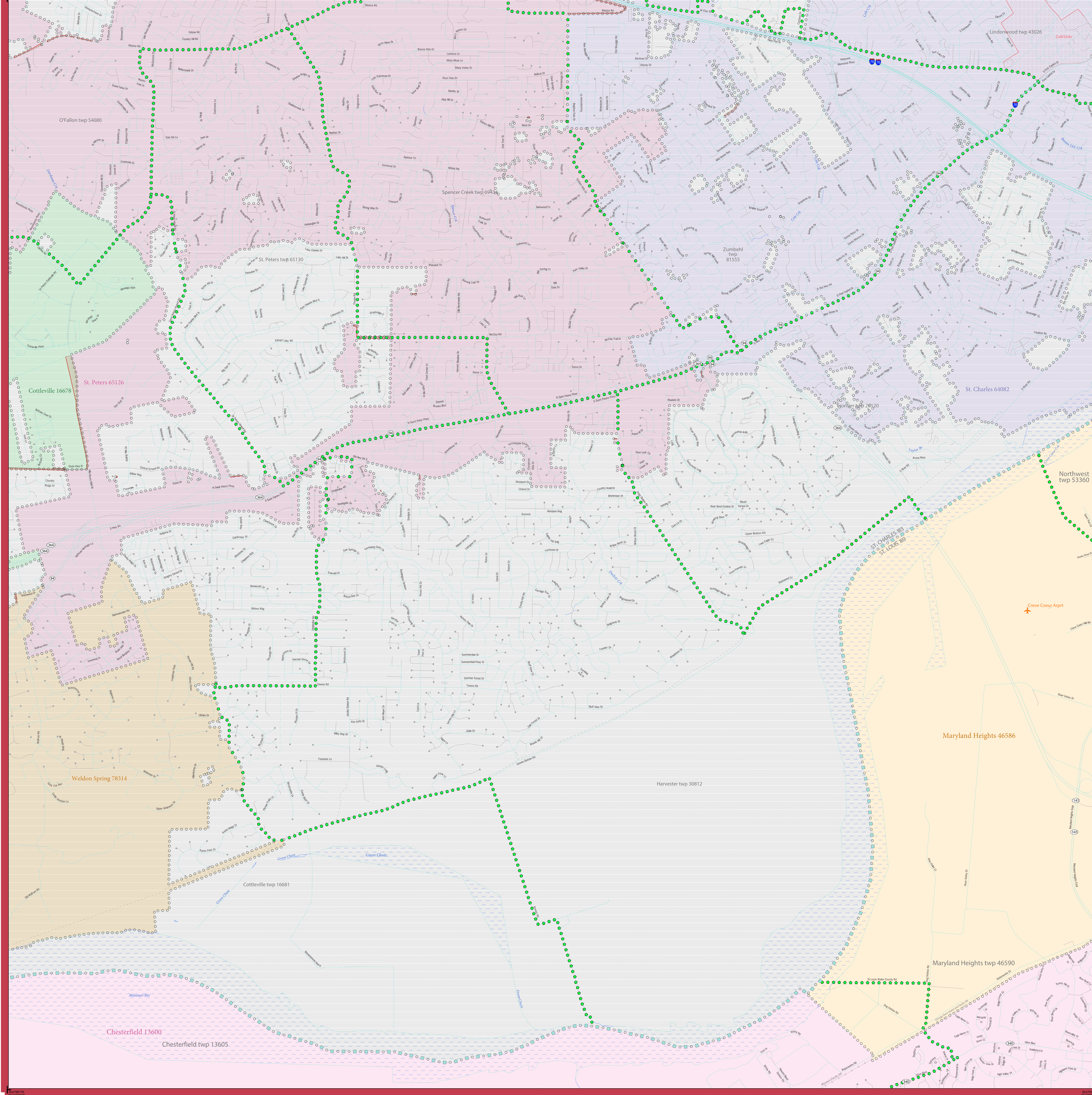

### LEGEND

SYMBOL DESCRIPTION	SYMBOL	LABEL STYLE
Federal American Indian Reservation	Yellow star pattern	L'ANSE RESERVATION (TA 1880)
Off-Reservation Trust Land	Yellow star pattern	T1880
American Indian Tribal Subdivision	Yellow star pattern	SHONTO (620)
Alaska Native Regional Corporation (ANRC)	Yellow star pattern	NANA ANRC 52120
State (or statistically equivalent entity)	Blue dashed line	NEW YORK 36
County (or statistically equivalent entity)	Blue dashed line	ERIE 029
Minor Civil Division (MCD) <sup>1</sup>	Green dashed line	Lee town 41460
Census County Division (CCD) <sup>2</sup>	Green dashed line	Jemez CCD 91650
Consolidated City	Blue dashed line	MILFORD 47500
Incorporated Place <sup>3</sup>	Blue dashed line	Davis 18100
Census Designated Place (CDP) <sup>2</sup>	Blue dashed line	Cochiti 16560

DESCRIPTION	SYMBOL	DESCRIPTION	SYMBOL
Interstate	Blue line with red shield	Water Body	Blue wavy line
U.S. Highway	Red line with shield	Swamp or Marsh	Green wavy line
State Highway	Blue line with shield	Glacier	Blue wavy line
Other Road	Grey line	Airport, Airfield, or Helicopter Landing Pad	Orange triangle
Canal	Blue line	College or University	Red rectangle
Circle	Red line	Military	Blue rectangle
Geographic Offset or Corridor	Red line	Prison or Juvenile Detention Center	Purple rectangle
4WD Trail, Stairway, Alley, Walkway, or Ferry	Red dashed line	Cemetery	Green rectangle
Railroad	Black line with cross-ticks	Golf Course	Green rectangle
Pipeline or Power Line	Black line with cross-ticks	National Park or Forest	Green rectangle
Ridge or Fence	Black dashed line	Other Park	Green rectangle
Property Line or Nonvisible Boundary	Black dashed line	Outside Subject Area	Grey rectangle
Perennial Stream	Blue line	Inset Area	Green rectangle
Intermittent Stream	Blue dashed line		
Mountain Peak or Hill	Black triangle		

Where state, county, and/or MCD/CCD boundaries coincide, the map shows the boundary symbol for only the highest-ranking of these boundaries. Entity names are followed by either their FIPS code or census code; parentheses indicate a census code.

<sup>1</sup> "MCD" indicates a false MCD. These are for Census Bureau use only.

<sup>2</sup> The CCD and CDP boundaries represent statistical entities only and are not updated through the BAS.

<sup>3</sup> Incorporated place name color corresponds to the incorporated place fill color.

Due to space limitations, some road names, along with other feature and geography names on the map, may not be shown.

The Census Bureau stores primary and alternate road names, but only primary road names are used to label the roads on these maps.

All legal boundaries and names are as reported through the 2022 Boundary and Annexation Survey (BAS). The boundaries shown on this map are for Census Bureau statistical data collection and tabulation purposes only; their depiction and designation for statistical purposes does not constitute a determination of jurisdictional authority or rights of ownership or entitlement.

Data Source: U.S. Census Bureau's MAF/TIGER database (BAS23), November 2022  
 Created by Geography Division: December 07, 2022

U.S. DEPARTMENT OF COMMERCE U.S. Census Bureau

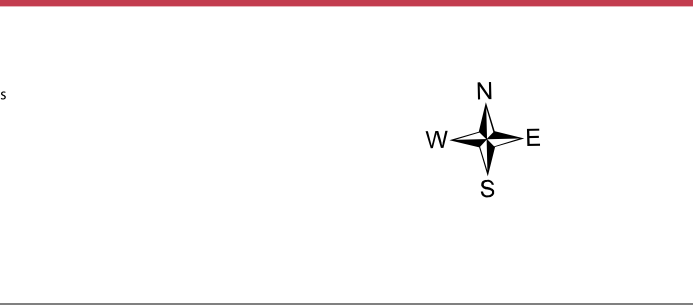
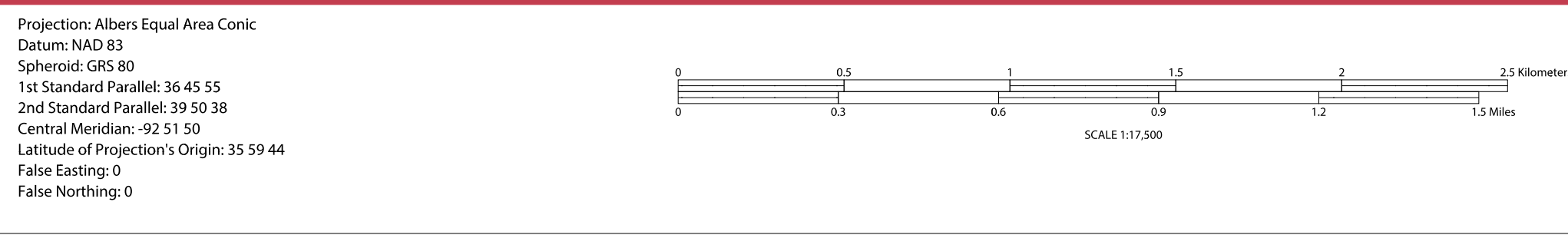

**Boundary and Annexation Survey (BAS) ID: 22918900000**

PDF versions of the BAS maps are available at:  
[www.census.gov/programs-surveys/bas/geographies.html](http://www.census.gov/programs-surveys/bas/geographies.html)

For more information, or to request additional maps, please email [geo.bas@census.gov](mailto:geo.bas@census.gov), call 1-800-972-5651, or visit [www.census.gov/programs-surveys/bas.html](http://www.census.gov/programs-surveys/bas.html).

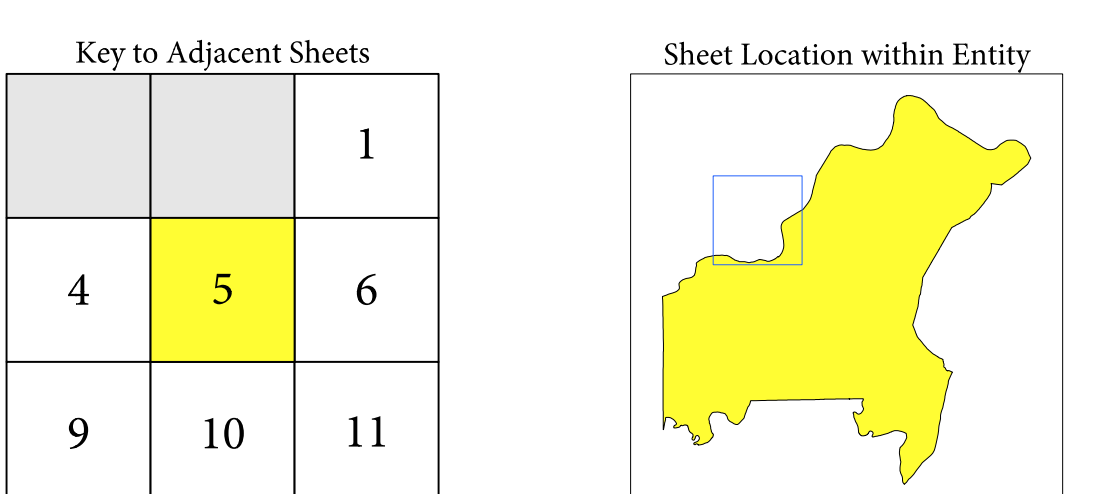

Sheet 5 of 18 PARENT sheets  
 Total Sheets: 23 (Index 1; Parent 18; Inset 4)

NAME: St. Louis County (189)  
 ENTITY TYPE: County or statistically equivalent entity  
 ST: Missouri (29)

INSET OR PARENT SHEET #: 005  
 INSET SHEET #: 000000

2022 COUNTY REF MAP (PARENT)

51102291890000005000000

United States Census Bureau



# GOVERNMENTAL UNIT REFERENCE MAP (2022): St. Louis County, MO

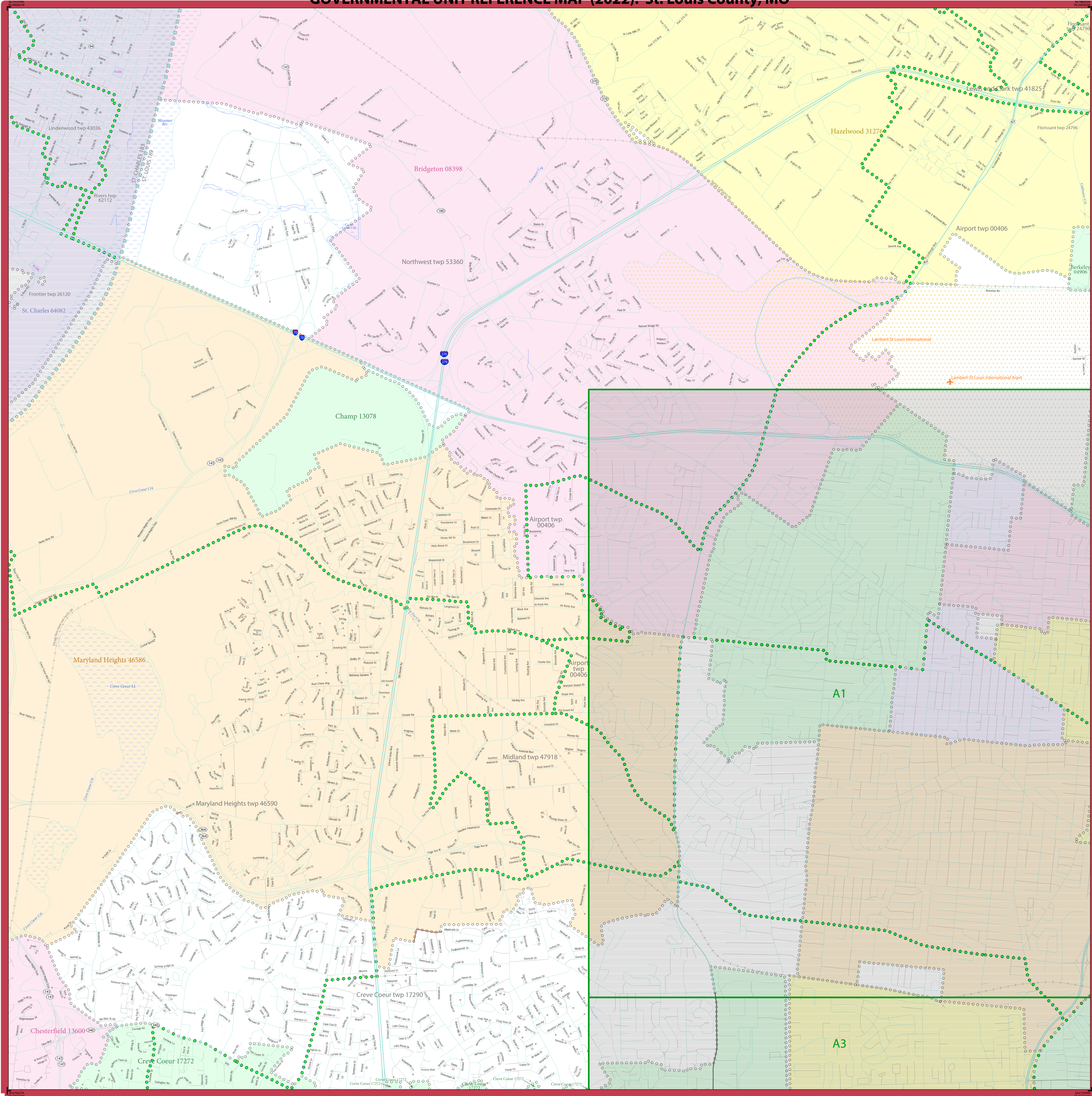

### LEGEND

SYMBOL DESCRIPTION	SYMBOL	LABEL STYLE
Federal American Indian Reservation	★ ★ ★ ★ ★	L'ANSE RESERVATION (TA 1880)
Off-Reservation Trust Land	★ ★ ★ ★ ★	T1880
American Indian Tribal Subdivision	● ● ● ● ●	SHONTO (620)
Alaska Native Regional Corporation (ANRC)	▲ ▲ ▲ ▲ ▲	NANA ANRC 52120
State (or statistically equivalent entity)	▬ ▬ ▬ ▬ ▬	NEW YORK 36
County (or statistically equivalent entity)	▬ ▬ ▬ ▬ ▬	ERIE 029
Minor Civil Division (MCD) <sup>1</sup>	● ● ● ● ●	Lee town 41460
Census County Division (CCD) <sup>2</sup>	● ● ● ● ●	Jemez CCD 91650
Consolidated City	● ● ● ● ●	MILFORD 47500
Incorporated Place <sup>3</sup>	○ ○ ○ ○ ○	Davis 18100
Census Designated Place (CDP) <sup>2</sup>	○ ○ ○ ○ ○	Cochiti 16560

DESCRIPTION	SYMBOL	DESCRIPTION	SYMBOL
Interstate	— I —	Water Body	— P —
U.S. Highway	— 1 —	Swamp or Marsh	— S —
State Highway	— 2 —	Glacier	— G —
Other Road	— 3 —	Airport, Airfield, or Helicopter Landing Pad	— A —
Cal-de-sac	— 4 —	College or University	— C —
Circle	— 5 —	Military	— M —
Geographic Offset or Corridor	— 6 —	Prison or Juvenile Detention Center	— P —
4WD Trail, Stairway, Alley, Walkway, or Ferry	— 7 —	Cemetery	— C —
Railroad	— R —	Golf Course	— G —
Pipeline or Power Line	— P —	Property Line or Nonvisible Boundary	— N —
Ridge or Fence	— F —	National Park or Forest	— N —
Perennial Stream	— P —	Other Park	— O —
Intermittent Stream	— I —	Outside Subject Area	— X —
Mountain Peak or Hill	— M —	Inset Area	— A —

Where state, county, and/or MCD/CCD boundaries coincide, the map shows the boundary symbol for only the highest-ranking of these boundaries. Entity names are followed by either their FIPS code or census code; parentheses indicate a census code.

1 "MCD" indicates a false MCD. These are for Census Bureau use only.  
 2 The CCD and CDP boundaries represent statistical entities only and are not updated through the BAS.  
 3 Incorporated place name color corresponds to the incorporated place fill color.

Due to space limitations, some road names, along with other feature and geography names on the map, may not be shown.  
 The Census Bureau stores primary and alternate road names, but only primary road names are used to label the roads on these maps.

### Key to Adjacent Sheets

	1	2
5	6	7
10	11	12

Sheet Location within Entity

Sheet 6 of 18 PARENT sheets  
 Total Sheets: 23 (Index 1; Parent 18; Inset 4)

NAME: St. Louis County (189)  
 ENTITY TYPE: County or statistically equivalent entity  
 ST: Missouri (29)

All legal boundaries and names are as reported through the 2022 Boundary and Annexation Survey (BAS). The boundaries shown on this map are for Census Bureau statistical data collection and tabulation purposes only; their depiction and designation for statistical purposes does not constitute a determination of jurisdictional authority or rights of ownership or entitlement.

Data Source: U.S. Census Bureau's MAF/TIGER database (BAS23), November 2022  
 Created by Geography Division: December 07, 2022

U.S. DEPARTMENT OF COMMERCE U.S. Census Bureau

Projection: Albers Equal Area Conic  
 Datum: NAD 83  
 Spheroid: GRS 80  
 1st Standard Parallel: 36 45 55  
 2nd Standard Parallel: 39 59 38  
 Central Meridian: -92 51 50  
 Latitude of Projection's Origin: 35 59 44  
 False Easting: 0  
 False Northing: 0

SCALE 1:17,500

0 0.5 1 1.5 2 Kilometers  
 0 0.5 1 1.5 2 Miles

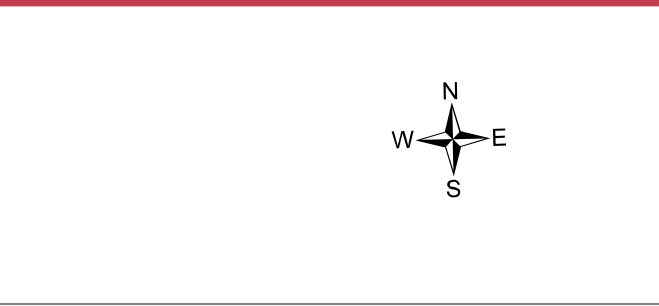

Boundary and Annexation Survey (BAS) ID: 22918900000

PDF versions of the BAS maps are available at:  
[www.census.gov/programs-surveys/bas/geographies.html](http://www.census.gov/programs-surveys/bas/geographies.html)

For more information, or to request additional maps, please email [geo.bas@census.gov](mailto:geo.bas@census.gov), call 1-800-972-5651, or visit [www.census.gov/programs-surveys/bas.html](http://www.census.gov/programs-surveys/bas.html).

INDEX OR PARENT SHEET #: 006  
 INSET SHEET #: 000000

2022 COUNTY REF MAP (PARENT)

5110291890000006000000

United States Census Bureau



# GOVERNMENTAL UNIT REFERENCE MAP (2022): St. Louis County, MO

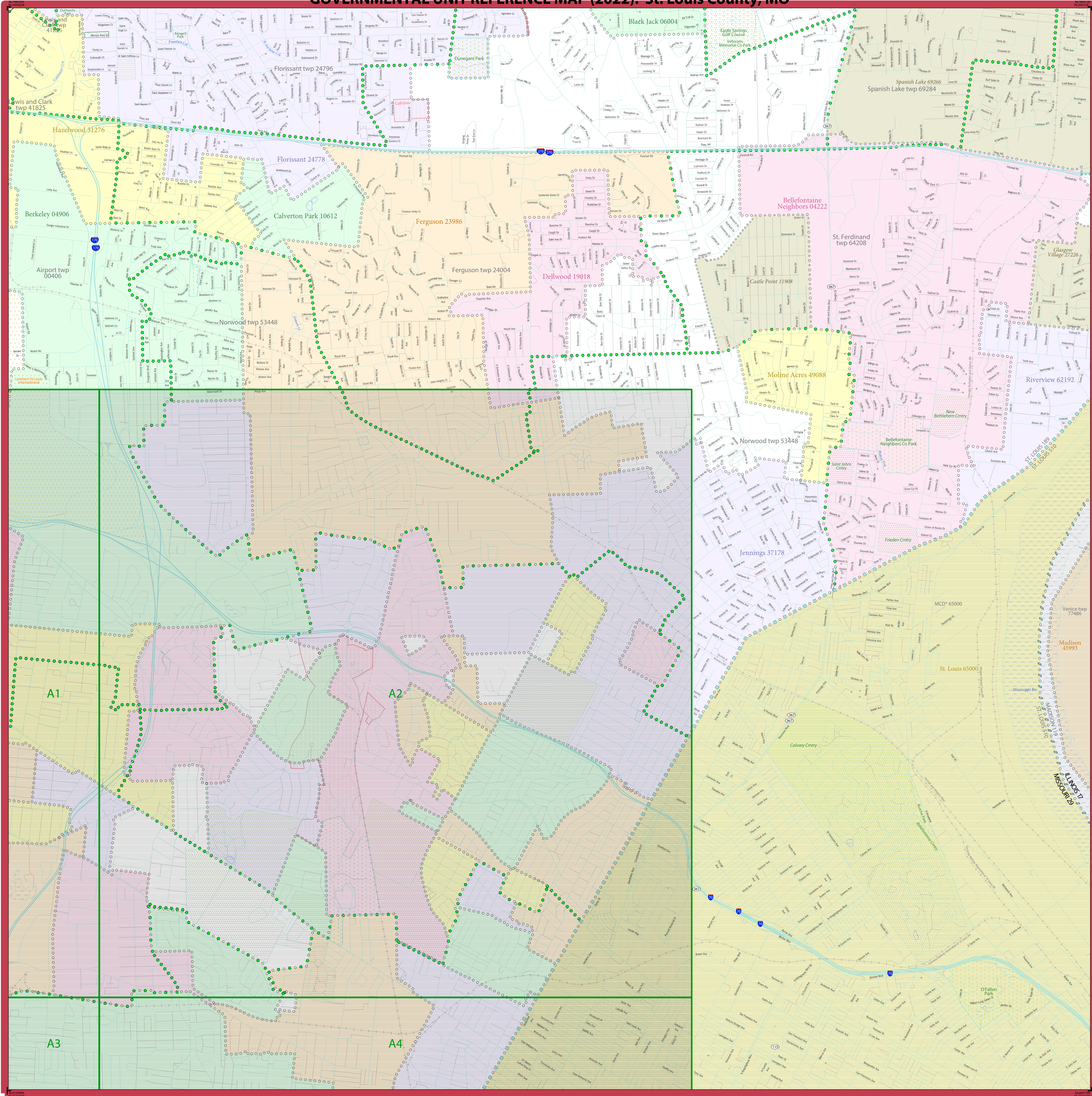

### LEGEND

SYMBOL DESCRIPTION	SYMBOL	LABEL STYLE
Federal American Indian Reservation	Star pattern	L'ANSE RESERVATION (TA 1880)
Off-Reservation Trust Land	Star pattern	T1880
American Indian Tribal Subdivision	Star pattern	SHONTO (620)
Alaska Native Regional Corporation (ANRC)	Star pattern	NANA ANRC 52120
State (or statistically equivalent entity)	Thick line	NEW YORK 36
County (or statistically equivalent entity)	Thin line	ERIE 029
Minor Civil Division (MCD) <sup>1</sup>	Dotted line	Lee town 41460
Census County Division (CCD) <sup>2</sup>	Dotted line	Jemez CCD 91650
Consolidated City	Thick dashed line	MILFORD 47500
Incorporated Place <sup>3</sup>	Thin dashed line	Davis 18100
Census Designated Place (CDP) <sup>2</sup>	Thick dashed line	Cochiti 16560

DESCRIPTION	SYMBOL	DESCRIPTION	SYMBOL
Interstate	Thick blue line	Water Body	Blue area
U.S. Highway	Thin blue line	Swamp or Marsh	Green area
State Highway	Thin black line	Glacier	Blue area
Other Road	Thin grey line	Airport, Airfield, or Helicopter Landing Pad	Red area
Cal-de-sac	Thin grey line	College or University	Red area
Circle	Thin grey line	Military	Red area
Geographic Offset or Corridor	Thin grey line	Prison or Juvenile Detention Center	Red area
4WD Trail, Stairway, Alley, Walkway, or Ferry	Thin grey line	Cemetery	Red area
Railroad	Thin grey line	Golf Course	Red area
Pipeline or Power Line	Thin grey line	Property Line or Forest	Red area
Ridge or Fence	Thin grey line	National Park or Forest	Red area
Property Line or Nonvisible Boundary	Thin grey line	Other Park	Red area
Perennial Stream	Thin grey line	Outside Subject Area	Red area
Intermittent Stream	Thin grey line	Inset Area	Red area
Mountain Peak or Hill	Thin grey line		

Where state, county, and/or MCD/CCD boundaries coincide, the map shows the boundary symbol for only the highest-ranking of these boundaries. Entity names are followed by either their FIPS code or census code; parentheses indicate a census code.

<sup>1</sup> "MCD" indicates a false MCD. These are for Census Bureau use only.  
<sup>2</sup> The CCD and CDP boundaries represent statistical entities only and are not updated through the BAS.  
<sup>3</sup> Incorporated place name color corresponds to the incorporated place fill color.

Due to space limitations, some road names, along with other feature and geography names on the map, may not be shown.  
 The Census Bureau stores primary and alternate road names, but only primary road names are used to label the roads on these maps.

Key to Adjacent Sheets

1	2	3
6	7	8
11	12	

Sheet Location within Entity

Sheet 7 of 18 PARENT sheets  
 Total Sheets: 23 (Index 1; Parent 18; Inset 4)

NAME: St. Louis County (189)  
 ENTITY TYPE: County or statistically equivalent entity  
 ST: Missouri (29)

All legal boundaries and names are as reported through the 2022 Boundary and Annexation Survey (BAS). The boundaries shown on this map are for Census Bureau statistical data collection and tabulation purposes only; their depiction and designation for statistical purposes does not constitute a determination of jurisdictional authority or rights of ownership or entitlement.

Data Source: U.S. Census Bureau's MAF/TIGER database (BAS23), November 2022  
 Created by Geography Division: December 07, 2022

U.S. DEPARTMENT OF COMMERCE U.S. Census Bureau

Projection: Albers Equal Area Conic  
 Datum: NAD83  
 Spheroid: GRS 80  
 1st Standard Parallel: 36 45 55  
 2nd Standard Parallel: 39 50 38  
 Central Meridian: -92 51 50  
 Latitude of Projection's Origin: 35 59 44  
 False Easting: 0  
 False Northing: 0

Scale: 1:17,500

Scale bar: 0 to 2 Kilometers / 0 to 2 Miles

North arrow

Boundary and Annexation Survey (BAS) ID: 2291890000

PDF versions of the BAS maps are available at:  
[www.census.gov/programs-surveys/bas/geographies.html](http://www.census.gov/programs-surveys/bas/geographies.html)

For more information, or to request additional maps, please email [geo.bas@census.gov](mailto:geo.bas@census.gov), call 1-800-972-5651, or visit [www.census.gov/programs-surveys/bas.html](http://www.census.gov/programs-surveys/bas.html).

INDEX OR PARENT SHEET #: 007  
 INSET SHEET #: 000000

2022 COUNTY REF MAP (PARENT)

51102291890000007000000

United States Census Bureau



# GOVERNMENTAL UNIT REFERENCE MAP (2022): St. Louis County, MO

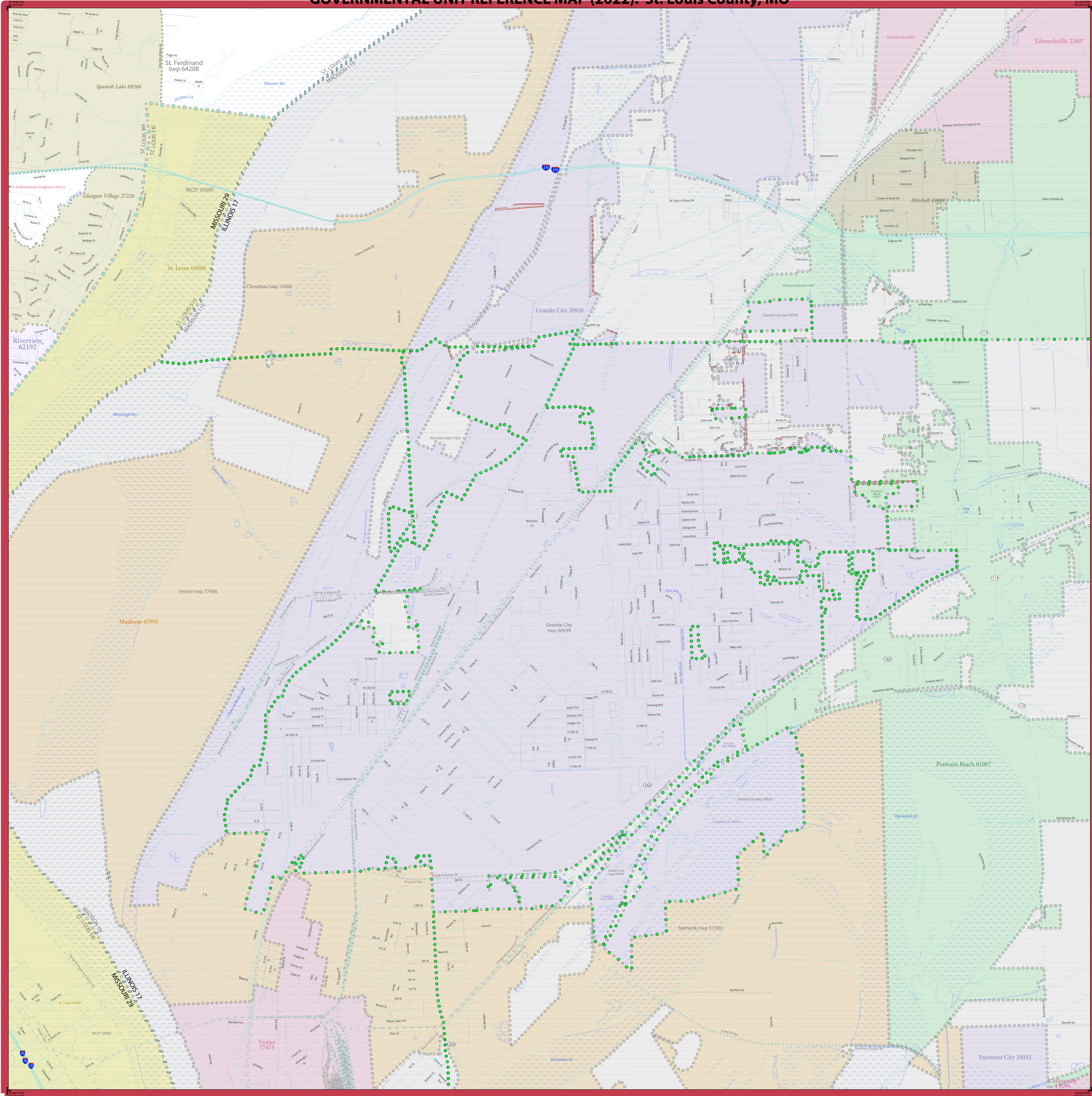

### LEGEND

SYMBOL DESCRIPTION	SYMBOL	SYMBOL DESCRIPTION	SYMBOL
Federal American Indian Reservation		Water Body	
Off-Reservation Trust Land		Swamp or Marsh	
American Indian Tribal Subdivision		Glacier	
Alaska Native Regional Corporation (ANRC)		Airport, Airfield, or Helicopter Landing Pad	
State (or statistically equivalent entity)		College or University	
County (or statistically equivalent entity)		Military	
Minor Civil Division (MCD) <sup>1</sup>		Prison or Juvenile Detention Center	
Census County Division (CCD) <sup>2</sup>		Cemetery	
Consolidated City		Golf Course	
Incorporated Place <sup>3</sup>		Property Line or Nonvisible Boundary	
Census Designated Place (CDP) <sup>2</sup>		Other Park	
		Outside Subject Area	
		Inset Area	

Where state, county, and/or MCD/CCD boundaries coincide, the map shows the boundary symbol for only the highest-ranking of these boundaries. Entity names are followed by either their FIPS code or census code; parentheses indicate a census code.

<sup>1</sup> 'MCD' indicates a false MCD. These are for Census Bureau use only.  
<sup>2</sup> The CCD and CDP boundaries represent statistical entities only and are not updated through the BAS.  
<sup>3</sup> Incorporated place name color corresponds to the incorporated place fill color.

Due to space limitations, some road names, along with other feature and geography names on the map, may not be shown.  
 The Census Bureau stores primary and alternate road names, but only primary road names are used to label the roads on these maps.

#### Key to Adjacent Sheets

2	3	
7	8	
12		

Sheet Location within Entity

Sheet 8 of 18 PARENT sheets  
 Total Sheets: 23 (Index 1; Parent 18; Inset 4)

NAME: St. Louis County (189)  
 ENTITY TYPE: County or statistically equivalent entity  
 ST: Missouri (29)

All legal boundaries and names are as reported through the 2022 Boundary and Annexation Survey (BAS). The boundaries shown on this map are for Census Bureau statistical data collection and tabulation purposes only; their depiction and designation for statistical purposes does not constitute a determination of jurisdictional authority or rights of ownership or entitlement.

Data Source: U.S. Census Bureau's MAF/TIGER database (BAS23), November 2022  
 Created by Geography Division: December 07, 2022

U.S. DEPARTMENT OF COMMERCE U.S. Census Bureau

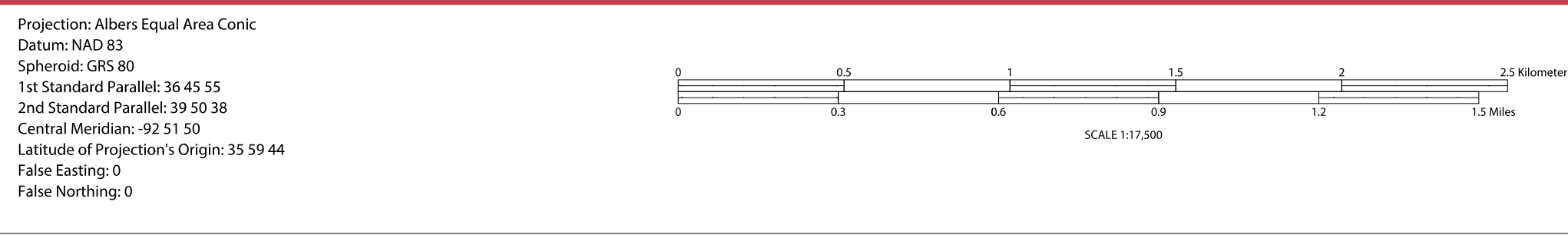

**Boundary and Annexation Survey (BAS) ID: 2291890000**

PDF versions of the BAS maps are available at:  
[www.census.gov/programs-surveys/bas/geographies.html](http://www.census.gov/programs-surveys/bas/geographies.html)

For more information, or to request additional maps, please email [geo.bas@census.gov](mailto:geo.bas@census.gov), call 1-800-972-5651, or visit [www.census.gov/programs-surveys/bas.html](http://www.census.gov/programs-surveys/bas.html).

INSET SHEET # 000000

2022 COUNTY REF MAP (PARENT)

5110229189000000800000



# GOVERNMENTAL UNIT REFERENCE MAP (2022): St. Louis County, MO

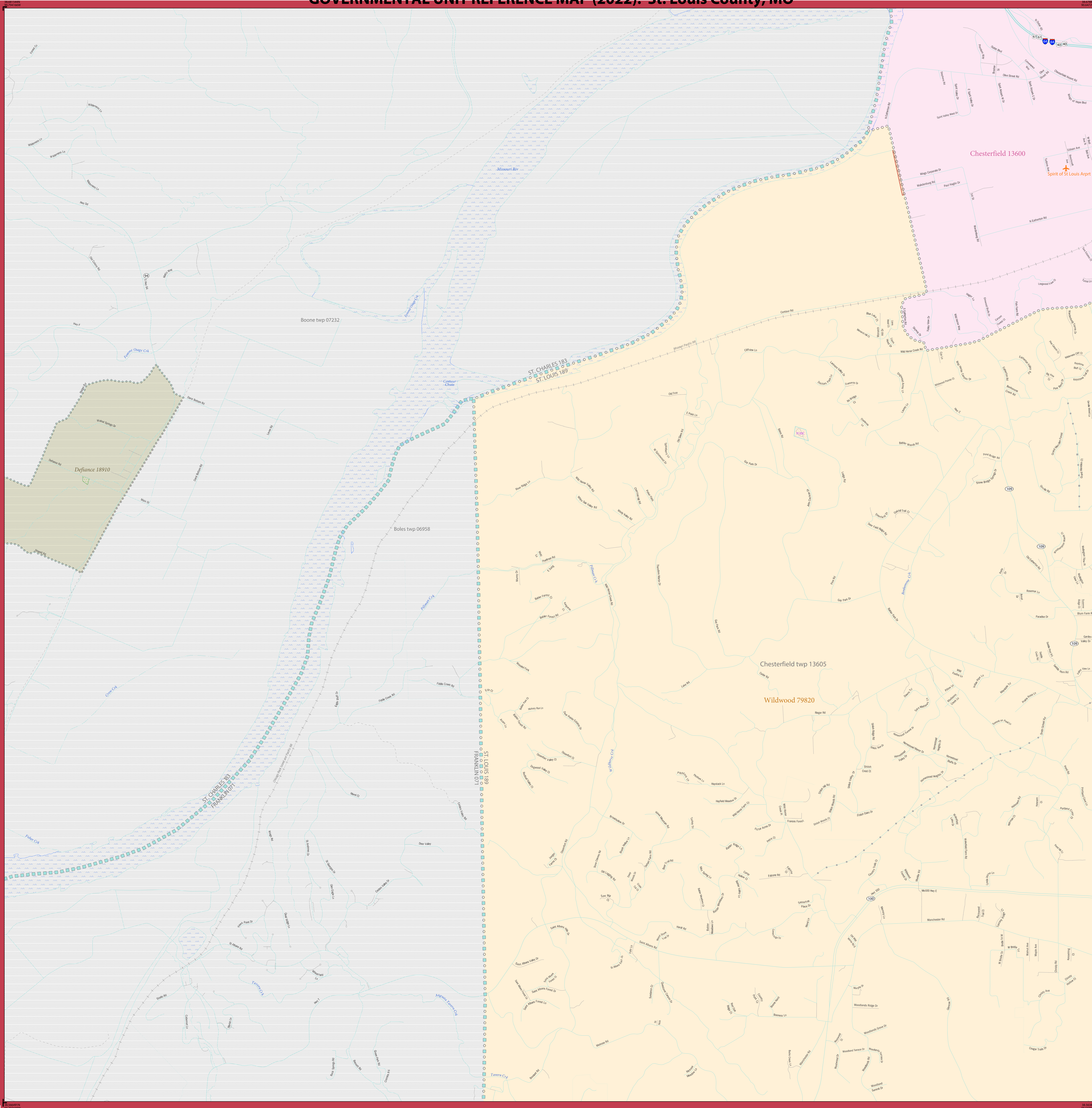

### LEGEND

SYMBOL DESCRIPTION	SYMBOL	LABEL STYLE
Federal American Indian Reservation	Yellow star pattern	L'ANSE RESERVATION (TA 1880)
Off-Reservation Trust Land	Yellow star pattern	T1880
American Indian Tribal Subdivision	Yellow star pattern	SHONTO (620)
Alaska Native Regional Corporation (ANRC)	Yellow star pattern	NANA ANRC 52120
State (or statistically equivalent entity)	Blue dashed line	NEW YORK 36
County (or statistically equivalent entity)	Blue dashed line	ERIE 029
Minor Civil Division (MCD) <sup>1</sup>	Green dashed line	Lee town 41460
Census County Division (CCD) <sup>2</sup>	Green dashed line	Jemez CCD 91650
Consolidated City	Blue dashed line	MILFORD 47500
Incorporated Place <sup>3</sup>	Blue dashed line	Davis 18100
Census Designated Place (CDP) <sup>2</sup>	Blue dashed line	Cochiti 16560

  

DESCRIPTION	SYMBOL	DESCRIPTION	SYMBOL
Interstate	Blue line with red shield	Water Body	Blue wavy line
U.S. Highway	Black line with shield	Swamp or Marsh	Green wavy line
State Highway	Black line with shield	Glacier	Blue wavy line
Other Road	Black line	Airport, Airfield, or Helicopter Landing Pad	Orange triangle
Cul-de-sac	Black line with T-junction	College or University	Red rectangle
Circle	Black line with circle	Military	Red rectangle
Geographic Offset or Corridor	Red line	Prison or Juvenile Detention Center	Pink rectangle
4WD Trail, Stairway, Alley, Walkway, or Ferry	Dashed line	Cemetery	Green rectangle
Railroad	Black line with cross-ticks	Golf Course	Green rectangle
Pipeline or Power Line	Black line with cross-ticks	Property Line or Nonvisible Boundary	Black line
Ridge or Fence	Black line with cross-ticks	Other Park	Green rectangle
Perennial Stream	Blue line	Outside Subject Area	Grey rectangle
Intermittent Stream	Blue line	Inset Area	Green rectangle
Mountain Peak or Hill	Black triangle		

Where state, county, and/or MCD/CCD boundaries coincide, the map shows the boundary symbol for only the highest-ranking of these boundaries. Entity names are followed by either their FIPS code or census code; parentheses indicate a census code.

<sup>1</sup> "MCD" indicates a false MCD. These are for Census Bureau use only.  
<sup>2</sup> The CCD and CDP boundaries represent statistical entities only and are not updated through the BAS.  
<sup>3</sup> Incorporated place name color corresponds to the incorporated place fill color.

Due to space limitations, some road names, along with other feature and geography names on the map, may not be shown.  
 The Census Bureau stores primary and alternate road names, but only primary road names are used to label the roads on these maps.

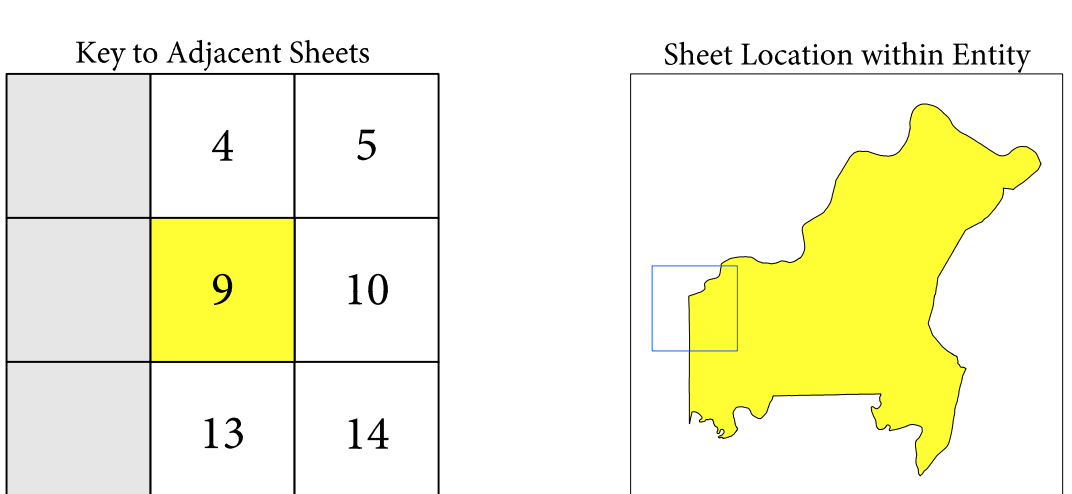

Sheet 9 of 18 PARENT sheets  
 Total Sheets: 23 (Index 1; Parent 18; Inset 4)

NAME: St. Louis County (189)  
 ENTITY TYPE: County or statistically equivalent entity  
 ST: Missouri (29)

All legal boundaries and names are as reported through the 2022 Boundary and Annexation Survey (BAS). The boundaries shown on this map are for Census Bureau statistical data collection and tabulation purposes only; their depiction and designation for statistical purposes does not constitute a determination of jurisdictional authority or rights of ownership or entitlement.

Data Source: U.S. Census Bureau's MAF/TIGER database (BAS23), November 2022  
 Created by Geography Division: December 07, 2022

U.S. DEPARTMENT OF COMMERCE U.S. Census Bureau

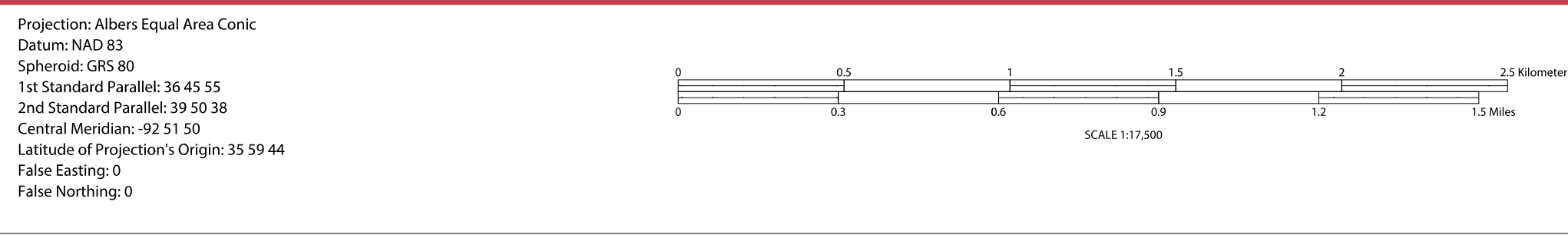

**Boundary and Annexation Survey (BAS) ID: 2291890000**

PDF versions of the BAS maps are available at:  
[www.census.gov/programs-surveys/bas/geographies.html](http://www.census.gov/programs-surveys/bas/geographies.html)

For more information, or to request additional maps, please email [geo.bas@census.gov](mailto:geo.bas@census.gov), call 1-800-972-5651, or visit [www.census.gov/programs-surveys/bas.html](http://www.census.gov/programs-surveys/bas.html).

INDEX OR PARENT SHEET #: 009  
 INSET SHEET #: 000000

2022 COUNTY REF MAP (PARENT)

55102291890000009000000



# GOVERNMENTAL UNIT REFERENCE MAP (2022): St. Louis County, MO

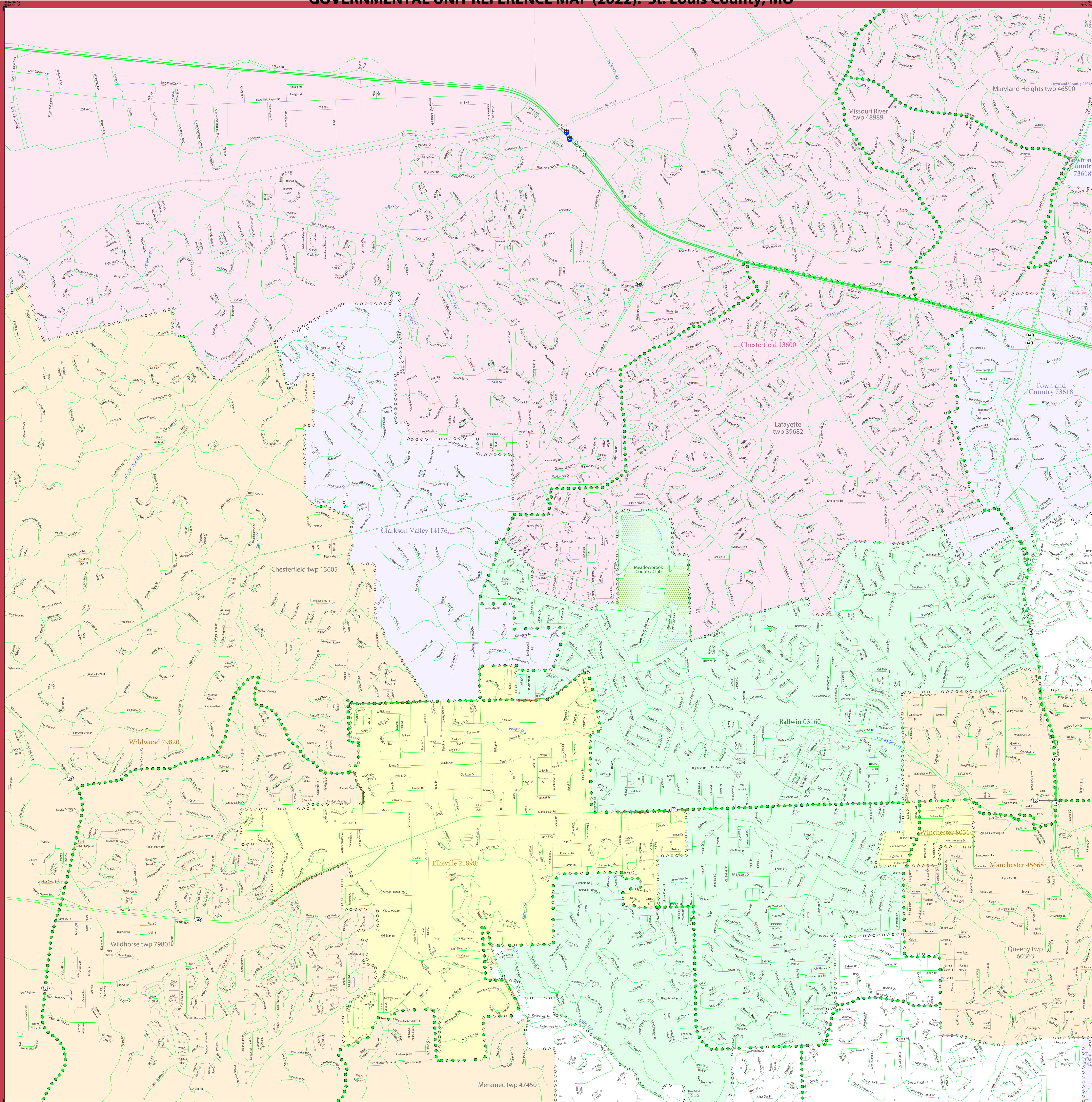

LEGEND		
SYMBOL DESCRIPTION	SYMBOL	LABEL STYLE
Federal American Indian Reservation	Star pattern	L'ANSE RESERVATION (TA 1880)
Off-Reservation Trust Land	Star pattern	T1880
American Indian Tribal Subdivision	Star pattern	SHONTO (620)
Alaska Native Regional Corporation (ANRC)	Star pattern	NANA ANRC 52120
State (or statistically equivalent entity)	Blue dashed line	NEW YORK 36
County (or statistically equivalent entity)	Blue dashed line	ERIE 029
Minor Civil Division (MCD) <sup>1</sup>	Green dashed line	Lee town 41460
Census County Division (CCD) <sup>2</sup>	Green dashed line	Jemez CCD 91650
Consolidated City	Blue dashed line	MILFORD 47500
Incorporated Place <sup>3</sup>	Blue dashed line	Davis 18100
Census Designated Place (CDP) <sup>2</sup>	Blue dashed line	Cochiti 16560

DESCRIPTION	SYMBOL	DESCRIPTION	SYMBOL
Interstate	Thick blue line	Water Body	Blue area
U.S. Highway	Thick black line	Swamp or Marsh	Green area
State Highway	Thin black line	Glacier	Blue area
Other Road	Thin grey line	Airport, Airfield, or Helicopter Landing Pad	Orange area
Canal	Blue line	College or University	Red area
Circle	Red line	Military	Green area
Geographic Offset or Corridor	Red line	Prison or Juvenile Detention Center	Purple area
4WD Trail, Stairway, Alley, Walkway, or Ferry	Red line	Cemetery	Green area
Railroad	Black line with cross-ticks	Golf Course	Green area
Pipeline or Power Line	Black line with cross-ticks	Property Line or Nonvisible Boundary	Red line
Ridge or Fence	Black line with cross-ticks	National Park or Forest	Green area
Perennial Stream	Blue line	Other Park	Green area
Intermittent Stream	Blue line	Outside Subject Area	Grey area
Mountain Peak or Hill	Black triangle	Inset Area	Green area

Where state, county, and/or MCD/CCD boundaries coincide, the map shows the boundary symbol for only the highest-ranking of these boundaries. Entity names are followed by either their FIPS code or census code; parentheses indicate a census code.

<sup>1</sup> "MCD" indicates a false MCD. These are for Census Bureau use only.  
<sup>2</sup> The CCD and CDP boundaries represent statistical entities only and are not updated through the BAS.  
<sup>3</sup> Incorporated place name color corresponds to the incorporated place fill color.

Due to space limitations, some road names, along with other feature and geography names on the map, may not be shown. The Census Bureau stores primary and alternate road names, but only primary road names are used to label the roads on these maps.

4	5	6
9	10	11
13	14	15

[Map of St. Louis County with sheet 10 highlighted]	
---	--

Sheet 10 of 18 PARENT sheets  
 Total Sheets: 23 (Index 1; Parent 18; Inset 4)

NAME: St. Louis County (189)  
 ENTITY TYPE: County or statistically equivalent entity  
 ST: Missouri (29)

All legal boundaries and names are as reported through the 2022 Boundary and Annexation Survey (BAS). The boundaries shown on this map are for Census Bureau statistical data collection and tabulation purposes only; their depiction and designation for statistical purposes does not constitute a determination of jurisdictional authority or rights of ownership or entitlement.

Data Source: U.S. Census Bureau's MAF/TIGER database (BAS23), November 2022  
 Created by Geography Division: December 07, 2022

U.S. DEPARTMENT OF COMMERCE U.S. Census Bureau

Projection: Albers Equal Area Conic  
 Datum: NAD83  
 Spheroid: GRS 80  
 1st Standard Parallel: 36 45 55  
 2nd Standard Parallel: 39 50 38  
 Central Meridian: -92 51 50  
 Latitude of Projection's Origin: 35 59 44  
 False Easting: 0  
 False Northing: 0

Scale: 1:17,500  
 0 0.5 1 1.5 2 Kilometers  
 0 0.5 1 1.5 2 Miles

**Boundary and Annexation Survey (BAS) ID: 22918900000**

PDF versions of the BAS maps are available at:  
[www.census.gov/programs-surveys/bas/geographies.html](http://www.census.gov/programs-surveys/bas/geographies.html)

For more information, or to request additional maps, please email [geo.bas@census.gov](mailto:geo.bas@census.gov), call 1-800-972-5651, or visit [www.census.gov/programs-surveys/bas.html](http://www.census.gov/programs-surveys/bas.html).

INDEX OR PARENT SHEET #: 010  
 INSET SHEET #: 000000

2022 COUNTY REF MAP (PARENT)

551029189000001000000

United States Census Bureau



# GOVERNMENTAL UNIT REFERENCE MAP (2022): St. Louis County, MO

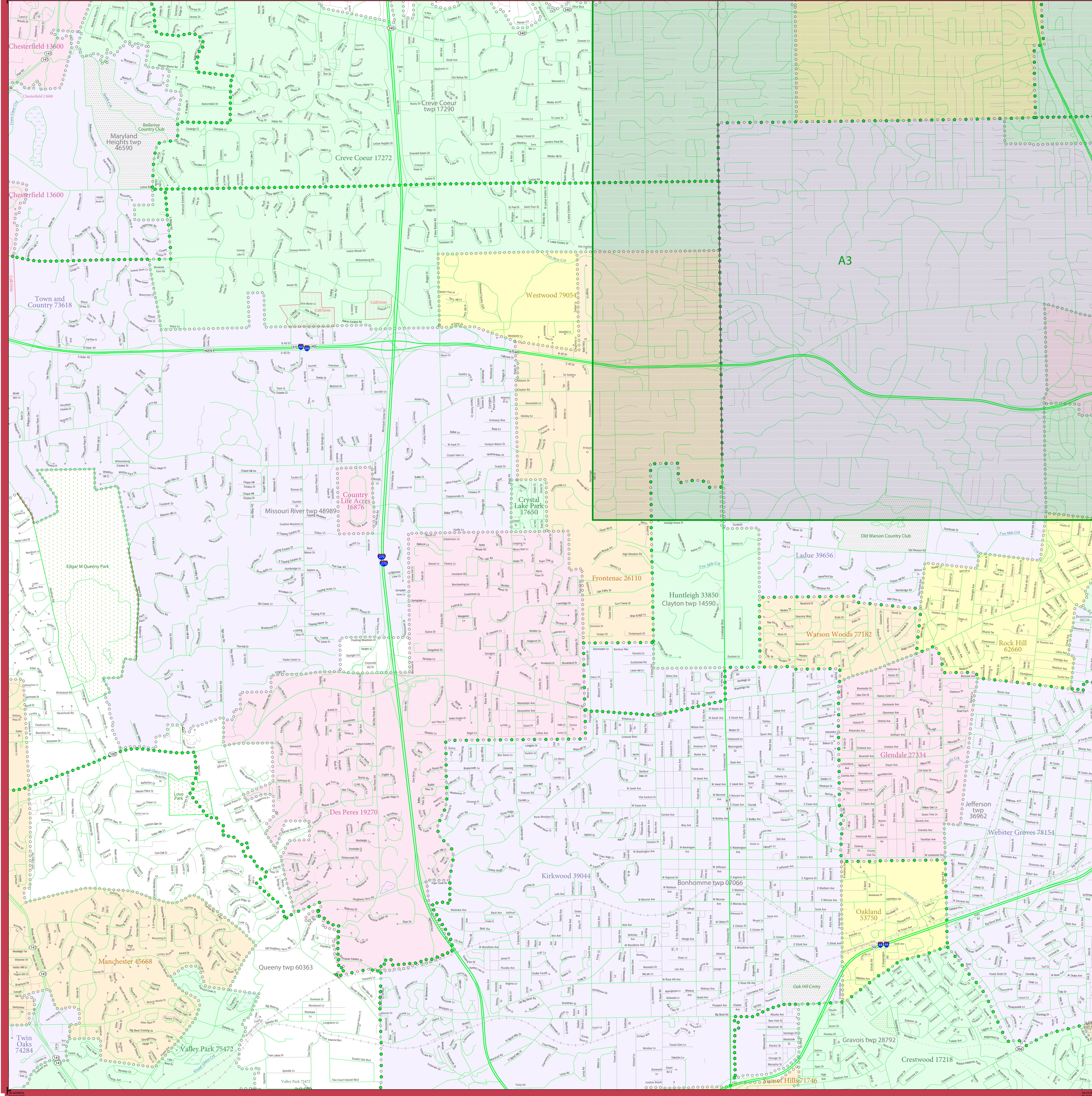

### LEGEND

SYMBOL DESCRIPTION	SYMBOL	SYMBOL DESCRIPTION	SYMBOL
Federal American Indian Reservation		L'ANSE RESERVATION (TA 1880)	
Off-Reservation Trust Land		T1880	
American Indian Tribal Subdivision		SHONTO (620)	
Alaska Native Regional Corporation (ANRC)		NANA ANRC 52120	
State (or statistically equivalent entity)		NEW YORK 36	
County (or statistically equivalent entity)		ERIE 029	
Minor Civil Division (MCD) <sup>1</sup>		Lee town 41460	
Census County Division (CCD) <sup>2</sup>		Jemez CCD 91650	
Consolidated City		MILFORD 47500	
Incorporated Place <sup>3</sup>		Davis 18100	
Census Designated Place (CDP) <sup>2</sup>		Cochiti 16560	

DESCRIPTION	SYMBOL	DESCRIPTION	SYMBOL
Interstate		Water Body	
U.S. Highway		Swamp or Marsh	
State Highway		Glacier	
Other Road		Airport, Airfield, or Helicopter Landing Pad	
Canal-de-sac		College or University	
Circle		Military	
Geographic Offset or Corridor		Prison or Juvenile Detention Center	
4WD Trail, Stairway, Alley, Walkway, or Ferry		Cemetery	
Railroad		Golf Course	
Pipeline or Power Line		Property Line or Nonvisible Boundary	
Ridge or Fence		Personal Stream	
Intermittent Stream		Mountain Peak or Hill	

DESCRIPTION	SYMBOL
Phantom Lake	
Chapinville, Oregon	
Boring Glacier	
Glendale Airport	
Collierville	
Fort Belvoir	
PJCC	
Powell Entry	
Pinehurst GRCs	
Yosemite Natl Pk	
St Francis Park	
Outside Subject Area	
Inset Area	

Where state, county, and/or MCD/CCD boundaries coincide, the map shows the boundary symbol for only the highest-ranking of these boundaries. Entity names are followed by either their FIPS code or census code; parentheses indicate a census code.

<sup>1</sup> "MCD" indicates a false MCD. These are for Census Bureau use only.

<sup>2</sup> The CCD and CDP boundaries represent statistical entities only and are not updated through the BAS.

<sup>3</sup> Incorporated place name color corresponds to the incorporated place fill color.

Due to space limitations, some road names, along with other feature and geography names on the map, may not be shown.

The Census Bureau stores primary and alternate road names, but only primary road names are used to label the roads on these maps.

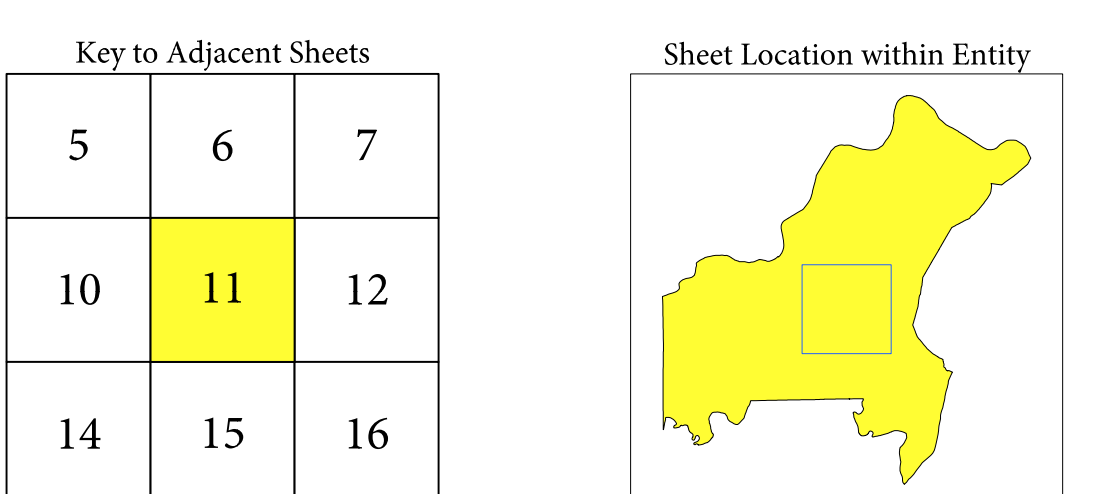

Sheet 11 of 18 PARENT sheets  
 Total Sheets: 23 (Index 1; Parent 18; Inset 4)

NAME: St. Louis County (189)  
 ENTITY TYPE: County or statistically equivalent entity  
 ST: Missouri (29)

All legal boundaries and names are as reported through the 2022 Boundary and Annexation Survey (BAS). The boundaries shown on this map are for Census Bureau statistical data collection and tabulation purposes only; their depiction and designation for statistical purposes does not constitute a determination of jurisdictional authority or rights of ownership or entitlement.

Data Source: U.S. Census Bureau's MAF/TIGER database (BAS23), November 2022  
 Created by Geography Division: December 07, 2022

U.S. DEPARTMENT OF COMMERCE U.S. Census Bureau

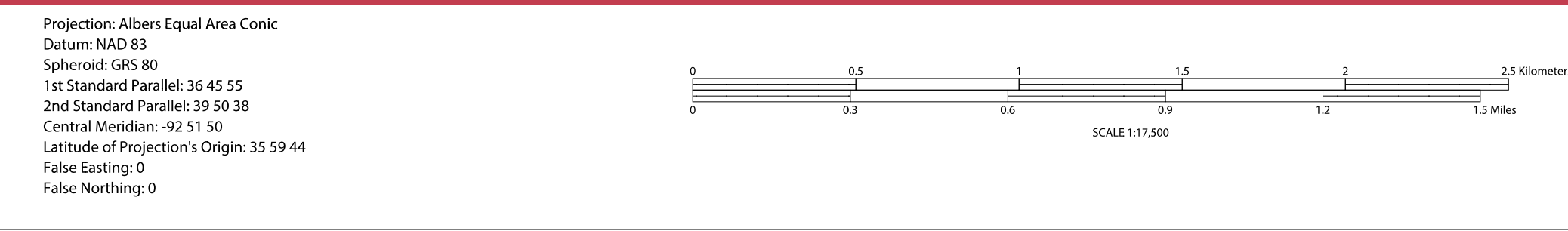

Boundary and Annexation Survey (BAS) ID: 22918900000

PDF versions of the BAS maps are available at:  
[www.census.gov/programs-surveys/bas/geographies.html](http://www.census.gov/programs-surveys/bas/geographies.html)

For more information, or to request additional maps, please email [geo.bas@census.gov](mailto:geo.bas@census.gov), call 1-800-972-5651, or visit [www.census.gov/programs-surveys/bas.html](http://www.census.gov/programs-surveys/bas.html).

INSET OR PARENT SHEET #: 011  
 INSET SHEET #: 000000

2022 COUNTY REF MAP (PARENT)

United States Census Bureau



# GOVERNMENTAL UNIT REFERENCE MAP (2022): St. Louis County, MO

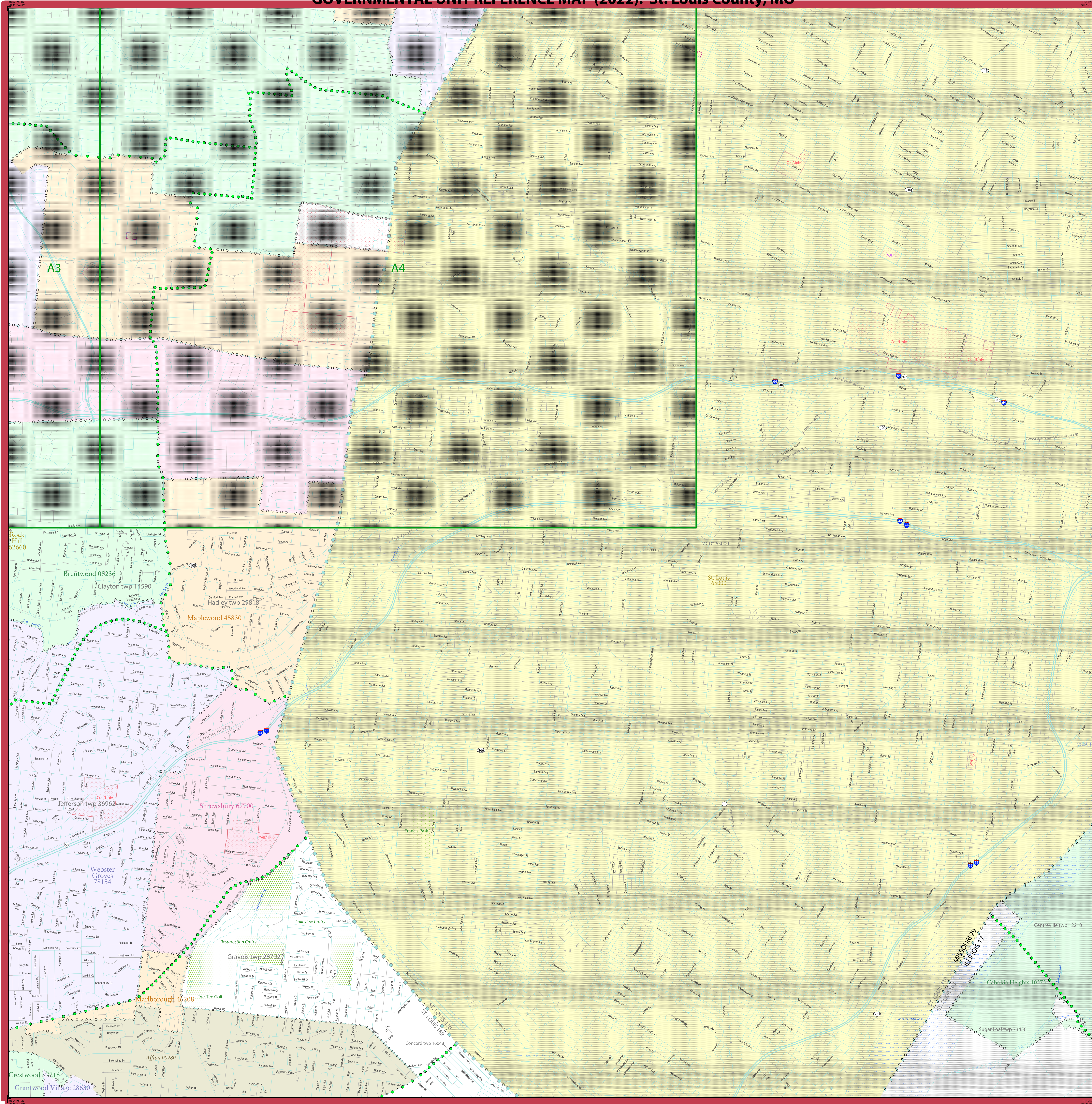

### LEGEND

SYMBOL DESCRIPTION	SYMBOL	SYMBOL DESCRIPTION	SYMBOL
Federal American Indian Reservation	Star pattern	L'ANSE RESERVATION (TA 1880)	Star pattern
Off-Reservation Trust Land	Star pattern	T1880	Star pattern
American Indian Tribal Subdivision	Star pattern	SHONTO (620)	Star pattern
Alaska Native Regional Corporation (ANRC)	Star pattern	NANA ANRC 52120	Star pattern
State (or statistically equivalent entity)	Blue dashed line	NEW YORK 36	Blue dashed line
County (or statistically equivalent entity)	Blue dashed line	ERIE 029	Blue dashed line
Minor Civil Division (MCD) <sup>1</sup>	Green dashed line	Lee town 41460	Green dashed line
Census County Division (CCD) <sup>2</sup>	Green dashed line	Jemez CCD 91650	Green dashed line
Consolidated City	Blue dashed line	MILFORD 47500	Blue dashed line
Incorporated Place <sup>3</sup>	Blue dashed line	Davis 18100	Blue dashed line
Census Designated Place (CDP) <sup>2</sup>	Blue dashed line	Cochiti 16560	Blue dashed line

DESCRIPTION	SYMBOL	DESCRIPTION	SYMBOL
Interstate	Blue line with red shield	Water Body	Blue area
U.S. Highway	Blue line with red shield	Swamp or Marsh	Green area
State Highway	Blue line with red shield	Glacier	Blue area
Other Road	Blue line	Airport, Airfield, or Helicopter Landing Pad	Red area
Cal-de-sac	Blue line	College or University	Red area
Circle	Blue line	Military	Red area
Geographic Offset or Corridor	Blue line	Prison or Juvenile Detention Center	Red area
4WD Trail, Stairway, Alley, Walkway, or Ferry	Blue line	Cemetery	Red area
Railroad	Blue line	Golf Course	Red area
Pipeline or Power Line	Blue line	National Park or Forest	Red area
Ridge or Fence	Blue line	Other Park	Red area
Property Line or Nonvisible Boundary	Blue line	Outside Subject Area	Red area
Personal Stream	Blue line	Inset Area	Red area
Intermittent Stream	Blue line		
Mountain Peak or Hill	Blue line		

Where state, county, and/or MCD/CCD boundaries coincide, the map shows the boundary symbol for only the highest-ranking of these boundaries. Entity names are followed by either their FIPS code or census code; parentheses indicate a census code.

<sup>1</sup> "MCD" indicates a false MCD. These are for Census Bureau use only.  
<sup>2</sup> The CCD and CDP boundaries represent statistical entities only and are not updated through the BAS.  
<sup>3</sup> Incorporated place name color corresponds to the incorporated place fill color.

Due to space limitations, some road names, along with other feature and geography names on the map, may not be shown.  
 The Census Bureau stores primary and alternate road names, but only primary road names are used to label the roads on these maps.

All legal boundaries and names are as reported through the 2022 Boundary and Annexation Survey (BAS). The boundaries shown on this map are for Census Bureau statistical data collection and tabulation purposes only; their depiction and designation for statistical purposes does not constitute a determination of jurisdictional authority or rights of ownership or entitlement.

Data Source: U.S. Census Bureau's MAF/TIGER database (BAS23), November 2022  
 Created by Geography Division: December 07, 2022

U.S. DEPARTMENT OF COMMERCE U.S. Census Bureau

Projection: Albers Equal Area Conic  
 Datum: NAD 83  
 Spheroid: GRS 80  
 1st Standard Parallel: 36 45 55  
 2nd Standard Parallel: 39 50 38  
 Central Meridian: -92 51 50  
 Latitude of Projection's Origin: 35 59 44  
 False Easting: 0  
 False Northing: 0

Scale: 1:17,500

Scale bar: 0 to 2 Kilometers / 0 to 2 Miles

Boundary and Annexation Survey (BAS) ID: 2291890000

PDF versions of the BAS maps are available at:  
[www.census.gov/programs-surveys/bas/geographies.html](http://www.census.gov/programs-surveys/bas/geographies.html)

For more information, or to request additional maps, please email [geo.bas@census.gov](mailto:geo.bas@census.gov), call 1-800-972-5651, or visit [www.census.gov/programs-surveys/bas.html](http://www.census.gov/programs-surveys/bas.html).

Key to Adjacent Sheets

6	7	8
11	12	
15	16	

Sheet Location within Entity

Sheet 12 of 18 PARENT sheets  
 Total Sheets: 23 (Index 1; Parent 18; Inset 4)

NAME: St. Louis County (189)  
 ENTITY TYPE: County or statistically equivalent entity  
 ST: Missouri (29)

INDEX OR PARENT SHEET #: 012  
 INSET SHEET #: 000000

2022 COUNTY REF MAP (PARENT)

5510229189000001200000

United States Census Bureau



# GOVERNMENTAL UNIT REFERENCE MAP (2022): St. Louis County, MO

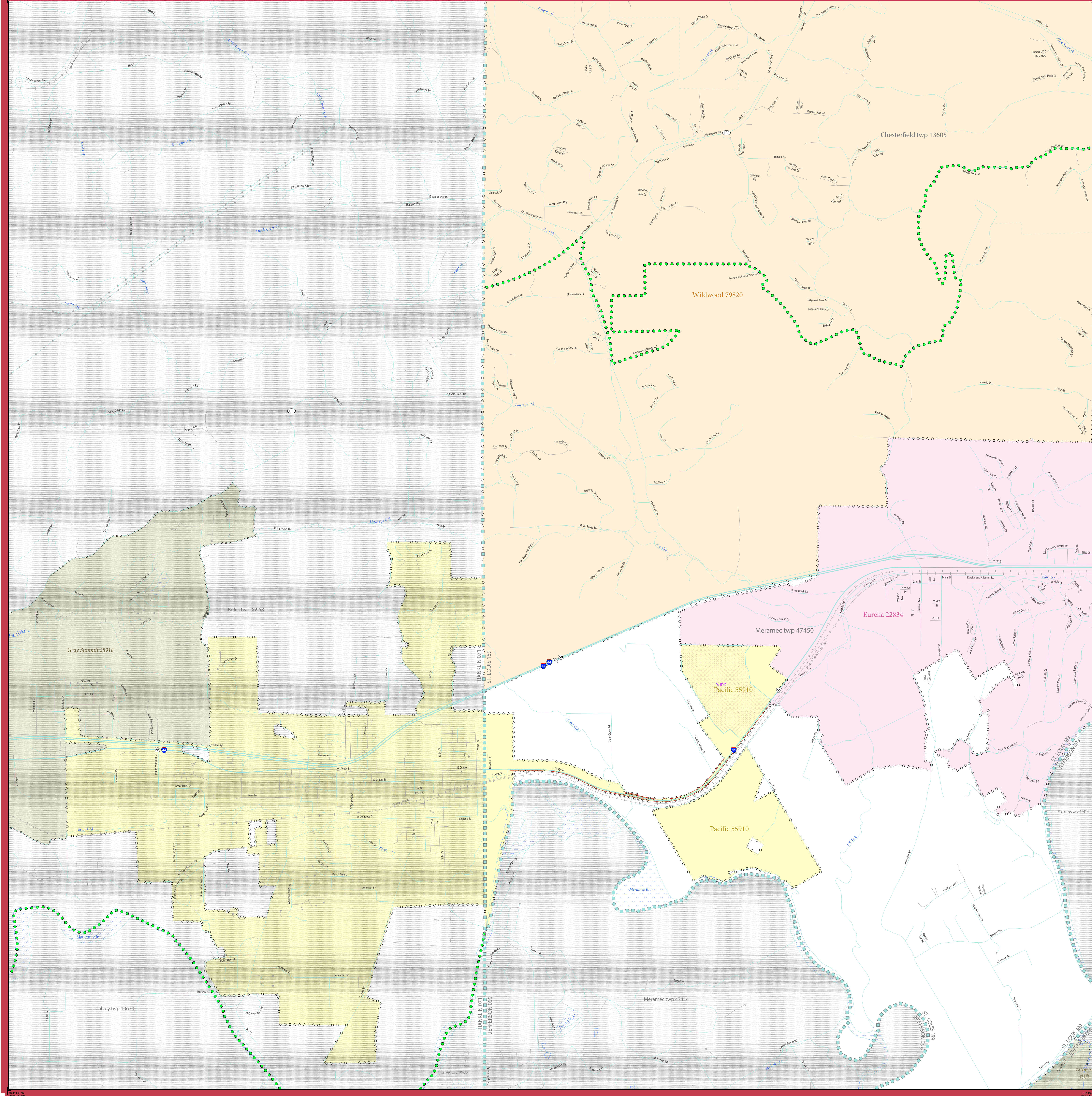

### LEGEND

SYMBOL DESCRIPTION	SYMBOL	LABEL STYLE
Federal American Indian Reservation	Star pattern	L'ANSE RESERVATION (TA 1880)
Off-Reservation Trust Land	Star pattern	T1880
American Indian Tribal Subdivision	Star pattern	SHONTO (620)
Alaska Native Regional Corporation (ANRC)	Star pattern	NANA ANRC 52120
State (or statistically equivalent entity)	Blue dashed line	NEW YORK 36
County (or statistically equivalent entity)	Blue dashed line	ERIE 029
Minor Civil Division (MCD) <sup>1</sup>	Green dashed line	Lee town 41460
Census County Division (CCD) <sup>2</sup>	Green dashed line	Jemez CCD 91650
Consolidated City	Blue dashed line	MILFORD 47500
Incorporated Place <sup>3</sup>	Blue dashed line	Davis 18100
Census Designated Place (CDP) <sup>2</sup>	Blue dashed line	Cochiti 16560

DESCRIPTION	SYMBOL	DESCRIPTION	SYMBOL
Interstate	Blue line with shield	Water Body	Blue area
U.S. Highway	Black line with shield	Swamp or Marsh	Green area
State Highway	Black line with shield	Glacier	Blue area
Other Road	Black line	Airport, Airfield, or Helicopter Landing Pad	Orange area
Cul-de-sac	Black line with T-junction	College or University	Red area
Circle	Black line with circle	Military	Green area
Geographic Offset or Corridor	Red line	Prison or Juvenile Detention Center	Purple area
4WD Trail, Stairway, Alley, Walkway, or Ferry	Dashed line	Cemetery	Green area
Railroad	Black line with cross-ticks	Golf Course	Green area
Pipeline or Power Line	Black line with cross-ticks	Property Line or Nonvisible Boundary	Black line
Ridge or Fence	Black line with cross-ticks	National Park or Forest	Green area
Perennial Stream	Blue line	Other Park	Green area
Intermittent Stream	Blue line	Outside Subject Area	Grey area
Mountain Peak or Hill	Black triangle	Inset Area	Green area

Where state, county, and/or MCD/CCD boundaries coincide, the map shows the boundary symbol for only the highest-ranking of these boundaries.  
 Entity names are followed by either their FIPS code or census code; parentheses indicate a census code.  
<sup>1</sup> "MCD" indicates a false MCD. These are for Census Bureau use only.  
<sup>2</sup> The CCD and CDP boundaries represent statistical entities only and are not updated through the BAS.  
<sup>3</sup> Incorporated place name color corresponds to the incorporated place fill color.

Due to space limitations, some road names, along with other feature and geography names on the map, may not be shown.  
 The Census Bureau stores primary and alternate road names, but only primary road names are used to label the roads on these maps.

### Key to Adjacent Sheets

	9	10
	13	14
	17	

### Sheet Location within Entity

Sheet 13 of 18 PARENT sheets  
 Total Sheets: 23 (Index 1; Parent 18; Inset 4)

NAME: St. Louis County (189)  
 ENTITY TYPE: County or statistically equivalent entity  
 ST: Missouri (29)

INDEX OR PARENT SHEET #: 013  
 INSET SHEET #: 000000

2022 COUNTY REF MAP (PARENT)

511029189000001300000

United States Census Bureau

All legal boundaries and names are as reported through the 2022 Boundary and Annexation Survey (BAS). The boundaries shown on this map are for Census Bureau statistical data collection and tabulation purposes only; their depiction and designation for statistical purposes does not constitute a determination of jurisdictional authority or rights of ownership or entitlement.

Data Source: U.S. Census Bureau's MAF/TIGER database (BAS23), November 2022  
 Created by Geography Division: December 07, 2022

U.S. DEPARTMENT OF COMMERCE U.S. Census Bureau

Projection: Albers Equal Area Conic  
 Datum: NAD83  
 Spheroid: GRS 80  
 1st Standard Parallel: 36 45 55  
 2nd Standard Parallel: 39 50 38  
 Central Meridian: -92 51 50  
 Latitude of Projection's Origin: 35 59 44  
 False Easting: 0  
 False Northing: 0

SCALE 1:17,500

Boundary and Annexation Survey (BAS) ID: 22918900000

PDF versions of the BAS maps are available at:  
[www.census.gov/programs-surveys/bas/geographies.html](http://www.census.gov/programs-surveys/bas/geographies.html)

For more information, or to request additional maps, please email [geo.bas@census.gov](mailto:geo.bas@census.gov), call 1-800-972-5651, or visit [www.census.gov/programs-surveys/bas.html](http://www.census.gov/programs-surveys/bas.html).



# GOVERNMENTAL UNIT REFERENCE MAP (2022): St. Louis County, MO

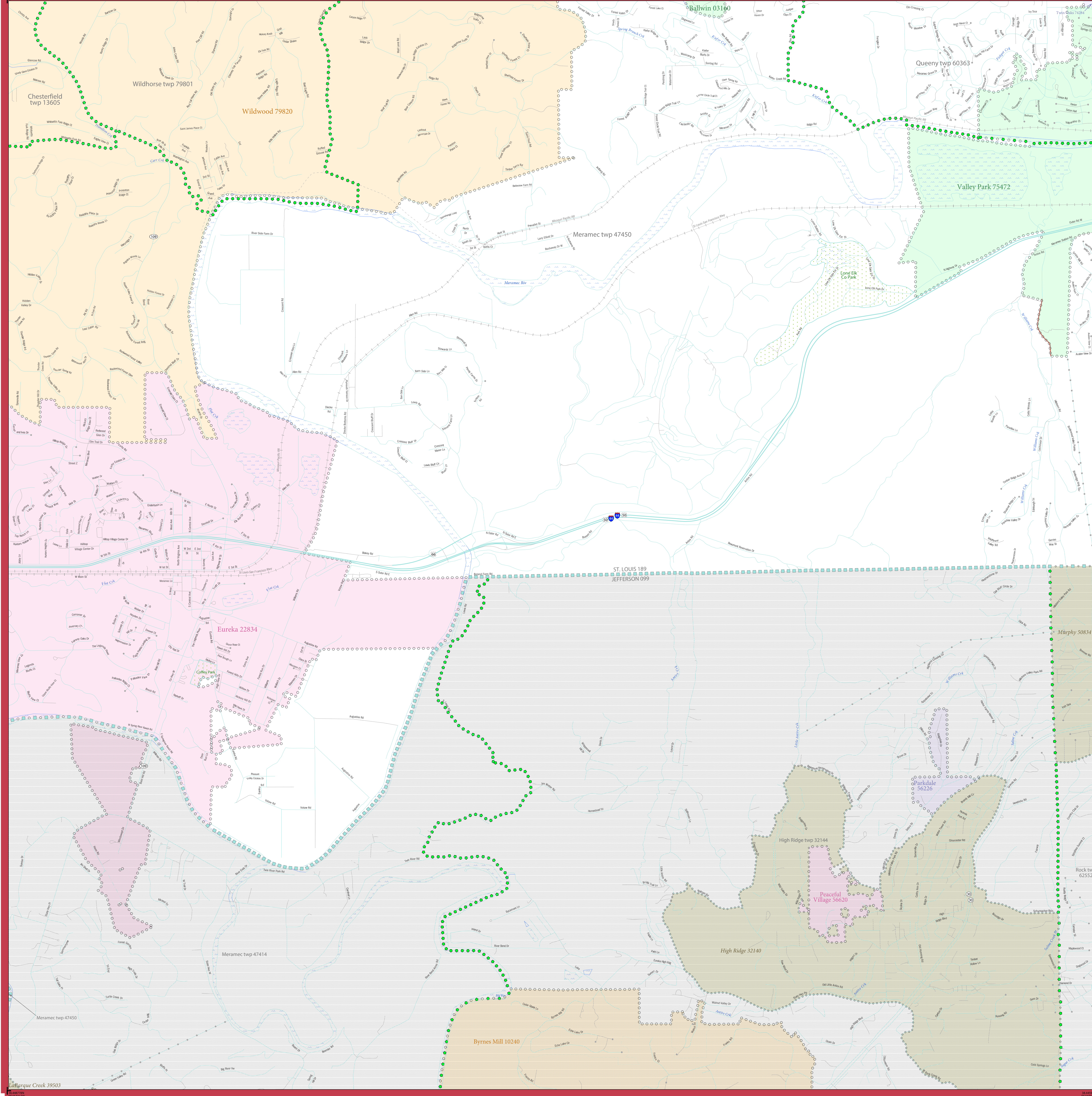

### LEGEND

SYMBOL DESCRIPTION	SYMBOL	LABEL STYLE
Federal American Indian Reservation	Star pattern	L'ANSE RESERVATION (TA 1880)
Off-Reservation Trust Land	Star pattern	T1880
American Indian Tribal Subdivision	Star pattern	SHONTO (620)
Alaska Native Regional Corporation (ANRC)	Star pattern	NANA ANRC 52120
State (or statistically equivalent entity)	Thick dashed line	NEW YORK 36
County (or statistically equivalent entity)	Thin dashed line	ERIE 029
Minor Civil Division (MCD) <sup>1</sup>	Green dashed line	Lee town 41460
Census County Division (CCD) <sup>2</sup>	Green dashed line	Jemez CCD 91650
Consolidated City	Blue dashed line	MILFORD 47500
Incorporated Place <sup>3</sup>	Blue dashed line	Davis 18100
Census Designated Place (CDP) <sup>2</sup>	Blue dashed line	Cochiti 16560

DESCRIPTION	SYMBOL	DESCRIPTION	SYMBOL
Interstate	Thick blue line	Water Body	Blue area
U.S. Highway	Thick black line	Swamp or Marsh	Green area
State Highway	Thin black line	Glacier	Blue area
Other Road	Thin grey line	Airport, Airfield, or Helicopter Landing Pad	Orange area
Cal-de-sac	Thin grey line	College or University	Red area
Circle	Thin grey line	Military	Blue area
Geographic Offset or Corridor	Thin grey line	Prison or Juvenile Detention Center	Purple area
4WD Trail, Stairway, Alley, Walkway, or Ferry	Thin grey line	Cemetery	Green area
Railroad	Black line with cross-ticks	Golf Course	Green area
Pipeline or Power Line	Thin grey line	Property Line or Nonvisible Boundary	Thin grey line
Ridge or Fence	Thin grey line	National Park or Forest	Green area
Perennial Stream	Blue line	Other Park	Green area
Intermittent Stream	Blue line	Outside Subject Area	Grey area
Mountain Peak or Hill	Black triangle	Inset Area	Green area

Where state, county, and/or MCD/CCD boundaries coincide, the map shows the boundary symbol for only the highest-ranking of these boundaries. Entity names are followed by either their FIPS code or census code; parentheses indicate a census code.

<sup>1</sup> "MCD" indicates a false MCD. These are for Census Bureau use only.  
<sup>2</sup> The CCD and CDP boundaries represent statistical entities only and are not updated through the BAS.  
<sup>3</sup> Incorporated place name color corresponds to the incorporated place fill color.

Due to space limitations, some road names, along with other feature and geography names on the map, may not be shown.  
 The Census Bureau stores primary and alternate road names, but only primary road names are used to label the roads on these maps.

### Key to Adjacent Sheets

9	10	11
13	14	15
17		

Sheet Location within Entity

Sheet 14 of 18 PARENT sheets  
 Total Sheets: 23 (Index 1; Parent 18; Inset 4)

NAME: St. Louis County (189)  
 ENTITY TYPE: County or statistically equivalent entity  
 ST: Missouri (29)

INSET OR PARENT SHEET #: 014  
 INSET SHEET #: 000000

2022 COUNTY REF MAP (PARENT)

5510229189000001400000

All legal boundaries and names are as reported through the 2022 Boundary and Annexation Survey (BAS). The boundaries shown on this map are for Census Bureau statistical data collection and tabulation purposes only; their depiction and designation for statistical purposes does not constitute a determination of jurisdictional authority or rights of ownership or entitlement.

Data Source: U.S. Census Bureau's MAF/TIGER database (BAS23), November 2022  
 Created by Geography Division: December 07, 2022

U.S. DEPARTMENT OF COMMERCE U.S. Census Bureau

Projection: Albers Equal Area Conic  
 Datum: NAD83  
 Spheroid: GRS 80  
 1st Standard Parallel: 36 45 55  
 2nd Standard Parallel: 39 50 38  
 Central Meridian: -92 51 50  
 Latitude of Projection's Origin: 35 59 44  
 False Easting: 0  
 False Northing: 0

SCALE 1:17,500

Boundary and Annexation Survey (BAS) ID: 22918900000

PDF versions of the BAS maps are available at:  
[www.census.gov/programs-surveys/bas/geographies.html](http://www.census.gov/programs-surveys/bas/geographies.html)

For more information, or to request additional maps, please email [geo.bas@census.gov](mailto:geo.bas@census.gov), call 1-800-972-5651, or visit [www.census.gov/programs-surveys/bas.html](http://www.census.gov/programs-surveys/bas.html).



# GOVERNMENTAL UNIT REFERENCE MAP (2022): St. Louis County, MO

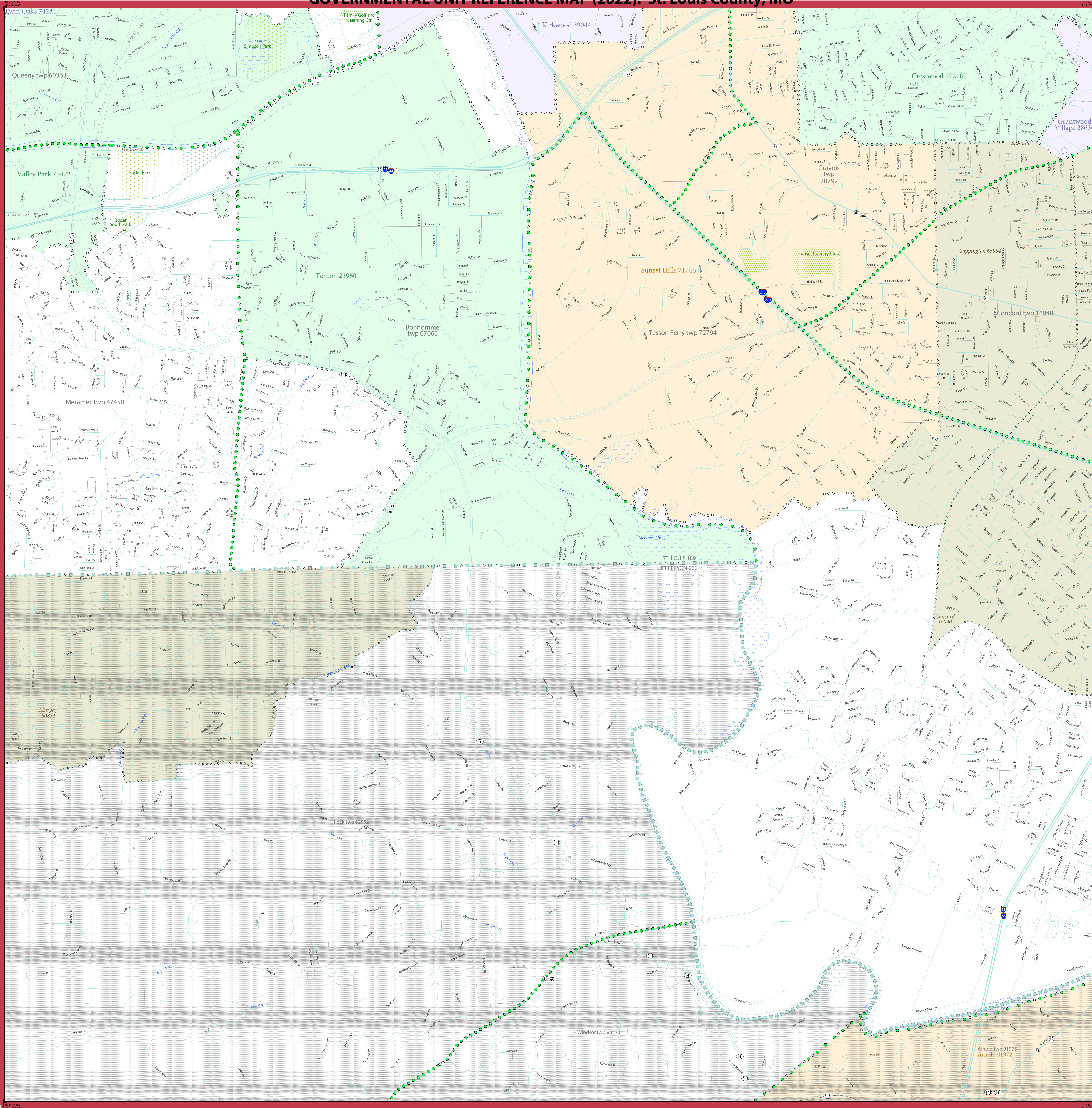

### LEGEND

SYMBOL DESCRIPTION	SYMBOL	SYMBOL DESCRIPTION	SYMBOL
Federal American Indian Reservation	★ ★ ★ ★ ★	Water Body	Phantom Lake
Off-Reservation Trust Land	★ ★ ★ ★ ★	Swamp or Marsh	Chaparral Swamp
American Indian Tribal Subdivision	● ● ● ● ●	Glacier	Bering Glacier
Alaska Native Regional Corporation (ANRC)	▲ ▲ ▲ ▲ ▲	Airport, Airfield, or Helicopter Landing Pad	Quincy Airfield
State (or statistically equivalent entity)	▬ ▬ ▬ ▬ ▬	College or University	Central Missouri State
County (or statistically equivalent entity)	▬ ▬ ▬ ▬ ▬	Military	Fort Belvoir
Minor Civil Division (MCD) <sup>1</sup>	● ● ● ● ●	Prison or Juvenile Detention Center	PJDC
Census County Division (CCD) <sup>2</sup>	● ● ● ● ●	Cemetery	Powell Cemetery
Consolidated City	● ● ● ● ●	Golf Course	Pinhurst GC/CC
Incorporated Place <sup>3</sup>	○ ○ ○ ○ ○	Property Line or Nonvisible Boundary	Yosemite Natl Pk
Census Designated Place (CDP) <sup>2</sup>	○ ○ ○ ○ ○	Perennial Stream	Other Park
		Intermittent Stream	St. Francis Park
		Mountain Peak or Hill	Inset Area
			A1

Where state, county, and/or MCD/CCD boundaries coincide, the map shows the boundary symbol for only the highest-ranking of these boundaries.  
 Entity names are followed by either their FIPS code or census code; parentheses indicate a census code.

<sup>1</sup> "MCD" indicates a false MCD. These are for Census Bureau use only.  
<sup>2</sup> The CCD and CDP boundaries represent statistical entities only and are not updated through the BAS.  
<sup>3</sup> Incorporated place name color corresponds to the incorporated place fill color.

Due to space limitations, some road names, along with other feature and geography names on the map, may not be shown.  
 The Census Bureau stores primary and alternate road names, but only primary road names are used to label the roads on these maps.

### Key to Adjacent Sheets

10	11	12
14	15	16
		18

Sheet Location within Entity

Sheet 15 of 18 PARENT sheets  
 Total Sheets: 23 (Index 1; Parent 18; Inset 4)

NAME: St. Louis County (189)  
 ENTITY TYPE: County or statistically equivalent entity  
 ST: Missouri (29)

All legal boundaries and names are as reported through the 2022 Boundary and Annexation Survey (BAS). The boundaries shown on this map are for Census Bureau statistical data collection and tabulation purposes only; their depiction and designation for statistical purposes does not constitute a determination of jurisdictional authority or rights of ownership or entitlement.

Data Source: U.S. Census Bureau's MAF/TIGER database (BAS23), November 2022  
 Created by Geography Division: December 07, 2022

U.S. DEPARTMENT OF COMMERCE U.S. Census Bureau

Projection: Albers Equal Area Conic  
 Datum: NAD 83  
 Spheroid: GRS 80  
 1st Standard Parallel: 36 45 55  
 2nd Standard Parallel: 39 50 38  
 Central Meridian: -92 51 50  
 Latitude of Projection's Origin: 35 59 44  
 False Easting: 0  
 False Northing: 0

SCALE 1:17,500

0 0.5 1 1.5 2 Kilometers  
 0 0.5 1 1.5 2 Miles

North Arrow

Boundary and Annexation Survey (BAS) ID: 22918900000

PDF versions of the BAS maps are available at:  
[www.census.gov/programs-surveys/bas/geographies.html](http://www.census.gov/programs-surveys/bas/geographies.html)

For more information, or to request additional maps, please email [geo.bas@census.gov](mailto:geo.bas@census.gov), call 1-800-972-5651, or visit [www.census.gov/programs-surveys/bas.html](http://www.census.gov/programs-surveys/bas.html).

INDEX OR PARENT SHEET #: 015  
 INSET SHEET #: 000000

2022 COUNTY REF MAP (PARENT)

5510229189000001500000

United States Census Bureau



# GOVERNMENTAL UNIT REFERENCE MAP (2022): St. Louis County, MO

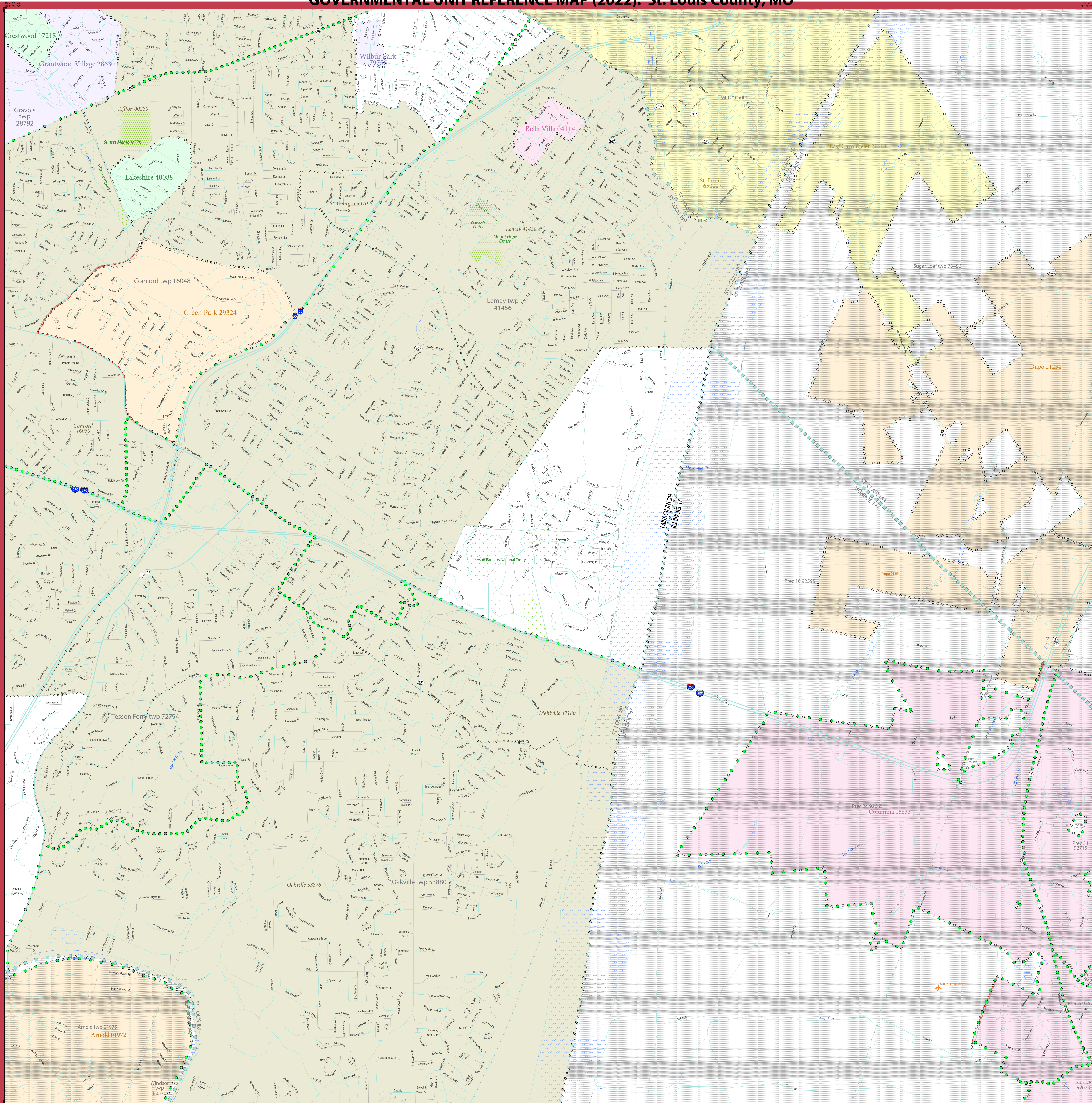

LEGEND		
SYMBOL DESCRIPTION	SYMBOL	LABEL STYLE
Federal American Indian Reservation	★ ★ ★ ★ ★	L'ANSE RESERVATION (TA 1880)
Off-Reservation Trust Land	★ ★ ★ ★ ★	T1880
American Indian Tribal Subdivision	● ● ● ● ●	SHONTO (620)
Alaska Native Regional Corporation (ANRC)	▲ ▲ ▲ ▲ ▲	NANA ANRC 52120
State (or statistically equivalent entity)	▬ ▬ ▬ ▬ ▬	NEW YORK 36
County (or statistically equivalent entity)	▬ ▬ ▬ ▬ ▬	ERIE 029
Minor Civil Division (MCD) <sup>1</sup>	● ● ● ● ●	Lee town 41460
Census County Division (CCD) <sup>2</sup>	● ● ● ● ●	Jemez CCD 91650
Consolidated City	● ● ● ● ●	MILFORD 47500
Incorporated Place <sup>3</sup>	○ ○ ○ ○ ○	Davis 18100
Census Designated Place (CDP) <sup>2</sup>	○ ○ ○ ○ ○	Cochiti 16560

DESCRIPTION	SYMBOL	DESCRIPTION	SYMBOL
Interstate	— I —	Water Body	— PLEASANT LAKE —
U.S. Highway	— 2 —	Swamp or Marsh	— SWAMP —
State Highway	— 2 —	Glacier	— BERING GLACIER —
Other Road	—	Airport, Airfield, or Helicopter Landing Pad	— RANDOLPH AIRFIELD —
Cal-de-sac	—	College or University	— COLLEGE —
Circle	—	Military	— FORT BELVOIR —
Geographic Offset or Corridor	—	Prison or Juvenile Detention Center	— PJDC —
4WD Trail, Stairway, Alley, Walkway, or Ferry	—	Cemetery	— POWELL CEMETERY —
Railroad	—	Golf Course	— PINEHURST GOLF COURSE —
Pipeline or Power Line	—	Property Line or Nonvisible Boundary	— YOSEMITE NAT'L PK —
Ridge or Fence	—	Other Park	— ST. FRANCIS PARK —
Perennial Stream	— FUMING CR —	Outside Subject Area	—
Intermittent Stream	— PINEY CR —	Inset Area	— A1 —
Mountain Peak or Hill	▲		

Where state, county, and/or MCD/CCD boundaries coincide, the map shows the boundary symbol for only the highest-ranking of these boundaries. Entity names are followed by either their FIPS code or census code; parentheses indicate a census code.

<sup>1</sup> "MCD" indicates a false MCD. These are for Census Bureau use only.

<sup>2</sup> The CCD and CDP boundaries represent statistical entities only and are not updated through the BAS.

<sup>3</sup> Incorporated place name color corresponds to the incorporated place fill color.

Due to space limitations, some road names, along with other feature and geography names on the map, may not be shown.

The Census Bureau stores primary and alternate road names, but only primary road names are used to label the roads on these maps.

11	12	
15	16	
	18	

--	--

Sheet 16 of 18 PARENT sheets  
 Total Sheets: 23 (Index 1; Parent 18; Inset 4)

NAME: St. Louis County (189)  
 ENTITY TYPE: County or statistically equivalent entity  
 ST: Missouri (29)

INSET OR PARENT SHEET #: 016  
 INSET SHEET #: 000000

2022 COUNTY REF MAP (PARENT)

55102291890000016000000

United States Census Bureau

All legal boundaries and names are as reported through the 2022 Boundary and Annexation Survey (BAS). The boundaries shown on this map are for Census Bureau statistical data collection and tabulation purposes only; their depiction and designation for statistical purposes does not constitute a determination of jurisdictional authority or rights of ownership or entitlement.

Data Source: U.S. Census Bureau's MAF/TIGER database (BAS23), November 2022  
 Created by Geography Division: December 07, 2022

U.S. DEPARTMENT OF COMMERCE U.S. Census Bureau

Projection: Albers Equal Area Conic  
 Datum: NAD83  
 Spheroid: GRS 80  
 1st Standard Parallel: 36 45 55  
 2nd Standard Parallel: 39 50 38  
 Central Meridian: -92 51 50  
 Latitude of Projection's Origin: 35 59 44  
 False Easting: 0  
 False Northing: 0

SCALE 1:17,500

Boundary and Annexation Survey (BAS) ID: 22918900000

PDF versions of the BAS maps are available at:  
[www.census.gov/programs-surveys/bas/geographies.html](http://www.census.gov/programs-surveys/bas/geographies.html)

For more information, or to request additional maps, please email [geo.bas@census.gov](mailto:geo.bas@census.gov), call 1-800-972-5651, or visit [www.census.gov/programs-surveys/bas.html](http://www.census.gov/programs-surveys/bas.html).



# GOVERNMENTAL UNIT REFERENCE MAP (2022): St. Louis County, MO

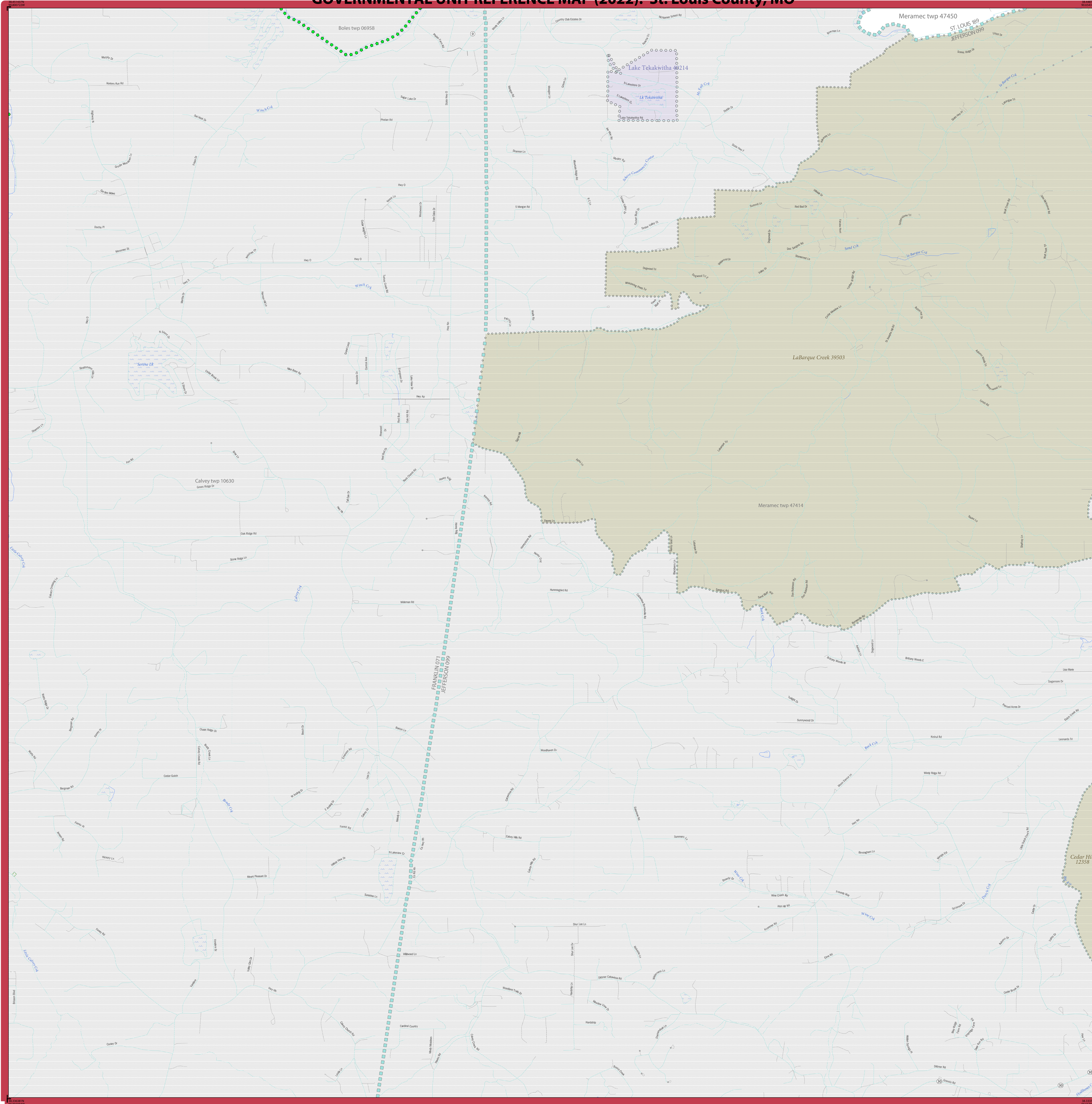

### LEGEND

SYMBOL DESCRIPTION	SYMBOL	LABEL STYLE
Federal American Indian Reservation	Yellow star pattern	L'ANSE RESERVATION (TA 1880)
Off-Reservation Trust Land	Yellow star pattern	T1880
American Indian Tribal Subdivision	Yellow star pattern	SHONTO (620)
Alaska Native Regional Corporation (ANRC)	Yellow star pattern	NANA ANRC 52120
State (or statistically equivalent entity)	Blue dashed line	NEW YORK 36
County (or statistically equivalent entity)	Blue dashed line	ERIE 029
Minor Civil Division (MCD) <sup>1</sup>	Green dashed line	Lee town 41460
Census County Division (CCD) <sup>2</sup>	Green dashed line	Jemez CCD 91650
Consolidated City	Blue dashed line	MILFORD 47500
Incorporated Place <sup>3</sup>	Blue dashed line	Davis 18100
Census Designated Place (CDP) <sup>2</sup>	Blue dashed line	Cochiti 16560

  

DESCRIPTION	SYMBOL	DESCRIPTION	SYMBOL
Interstate	Blue line with red and blue border	Water Body	Blue area
U.S. Highway	Black line with red and blue border	Swamp or Marsh	Green area
State Highway	Black line with red border	Glacier	Blue area
Other Road	Black line	Airport, Airfield, or Helicopter Landing Pad	Orange area
Cul-de-sac	Black line with T-junction	College or University	Red area
Circle	Black line with circle	Military	Green area
Geographic Offset or Corridor	Red line	Prison or Juvenile Detention Center	Purple area
4WD Trail, Stairway, Alley, Walkway, or Ferry	Dashed line	Cemetery	Green area
Railroad	Black line with cross-ticks	Golf Course	Green area
Pipeline or Power Line	Black line with cross-ticks	Property Line or Nonvisible Boundary	Black line
Ridge or Fence	Dashed line	National Park or Forest	Green area
Perennial Stream	Blue line	Other Park	Green area
Intermittent Stream	Blue line with dashes	Outside Subject Area	Grey area
Mountain Peak or Hill	Black triangle	Inset Area	Green area

Where state, county, and/or MCD/CCD boundaries coincide, the map shows the boundary symbol for only the highest-ranking of these boundaries. Entity names are followed by either their FIPS code or census code; parentheses indicate a census code.

<sup>1</sup> "MCD" indicates a false MCD. These are for Census Bureau use only.  
<sup>2</sup> The CCD and CDP boundaries represent statistical entities only and are not updated through the BAS.  
<sup>3</sup> Incorporated place name color corresponds to the incorporated place fill color.

Due to space limitations, some road names, along with other feature and geography names on the map, may not be shown.  
 The Census Bureau stores primary and alternate road names, but only primary road names are used to label the roads on these maps.

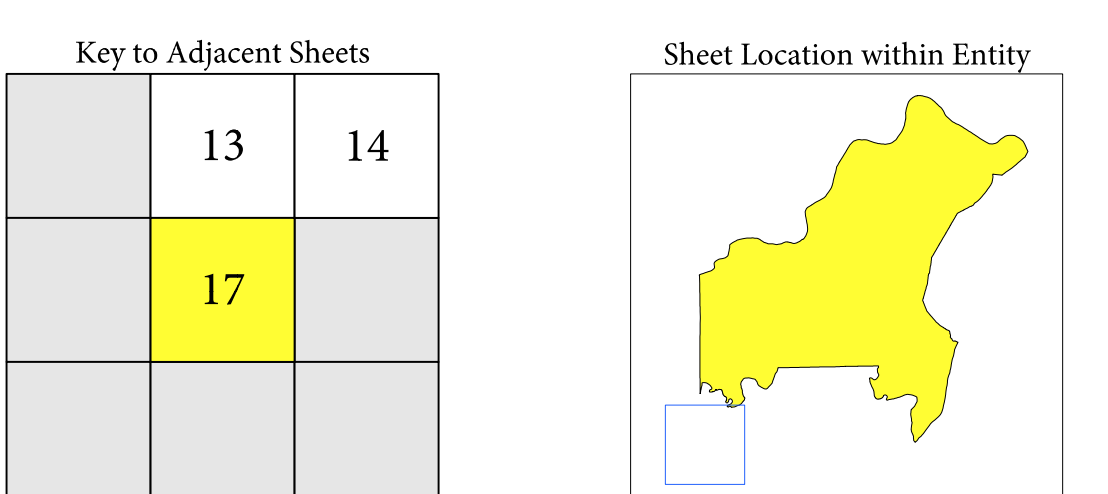

Sheet 17 of 18 PARENT sheets  
 Total Sheets: 23 (Index 1; Parent 18; Inset 4)

NAME: St. Louis County (189)  
 ENTITY TYPE: County or statistically equivalent entity  
 ST: Missouri (29)

INSET OR PARENT SHEET #: 017  
 INSET SHEET #: 000000



All legal boundaries and names are as reported through the 2022 Boundary and Annexation Survey (BAS). The boundaries shown on this map are for Census Bureau statistical data collection and tabulation purposes only; their depiction and designation for statistical purposes does not constitute a determination of jurisdictional authority or rights of ownership or entitlement.

Data Source: U.S. Census Bureau's MAF/TIGER database (BAS23), November 2022  
 Created by Geography Division: December 07, 2022

U.S. DEPARTMENT OF COMMERCE U.S. Census Bureau

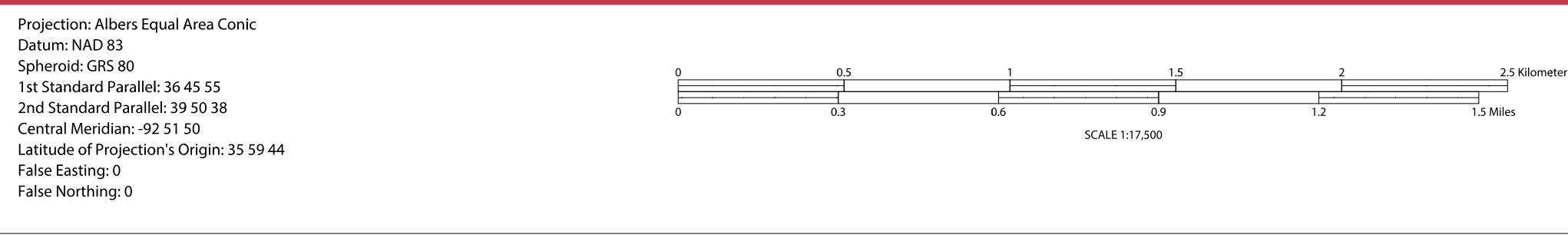

Boundary and Annexation Survey (BAS) ID: 22918900000

PDF versions of the BAS maps are available at:  
[www.census.gov/programs-surveys/bas/geographies.html](http://www.census.gov/programs-surveys/bas/geographies.html)

For more information, or to request additional maps, please email [geo.bas@census.gov](mailto:geo.bas@census.gov), call 1-800-972-5651, or visit [www.census.gov/programs-surveys/bas.html](http://www.census.gov/programs-surveys/bas.html).





# GOVERNMENTAL UNIT REFERENCE MAP (2022): St. Louis County, MO

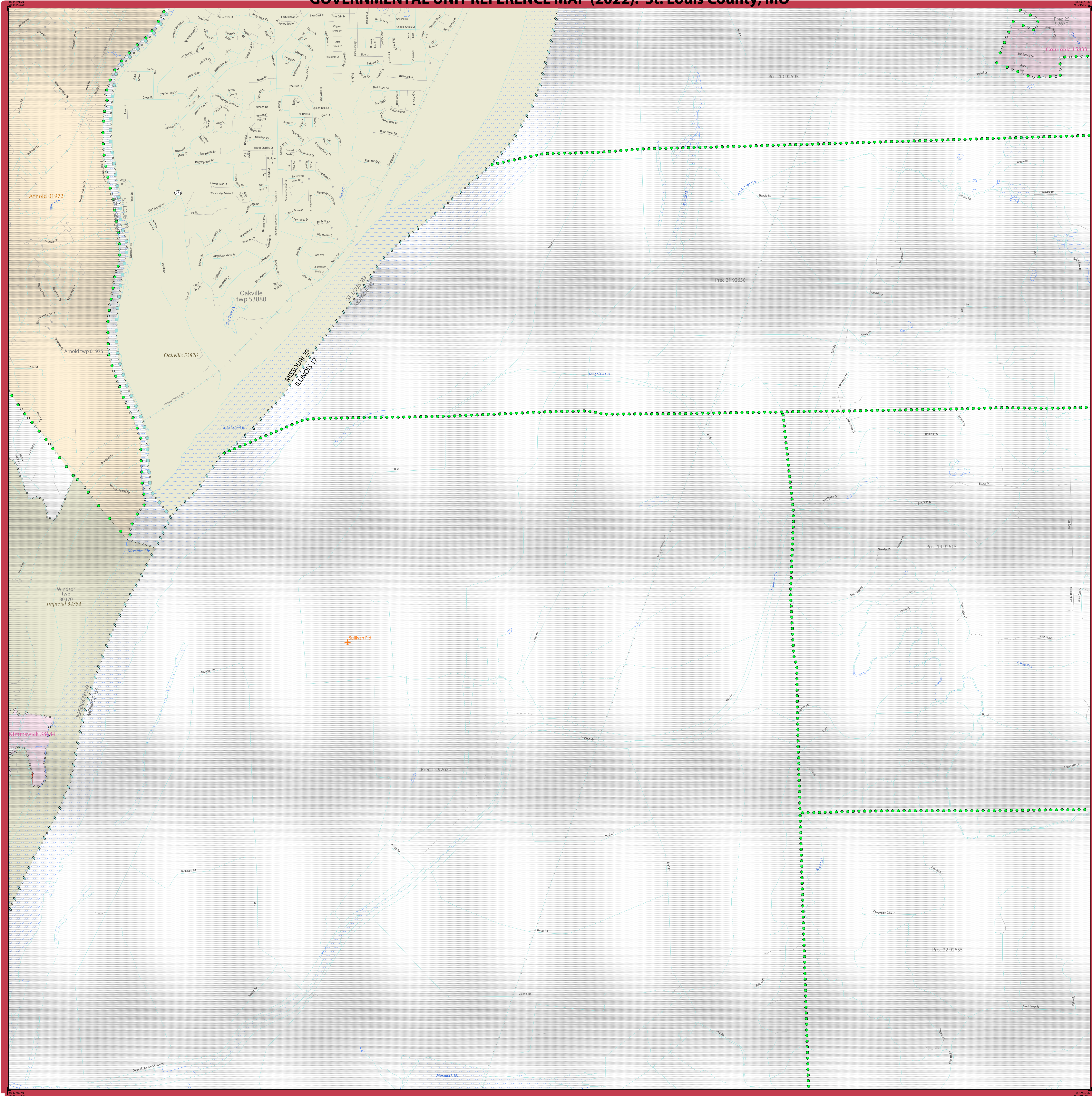

### LEGEND

SYMBOL DESCRIPTION	SYMBOL	LABEL STYLE
Federal American Indian Reservation	Yellow star pattern	L'ANSE RESERVATION (TA 1880)
Off-Reservation Trust Land	Yellow star pattern	T1880
American Indian Tribal Subdivision	Yellow star pattern	SHONTO (620)
Alaska Native Regional Corporation (ANRC)	Yellow star pattern	NANA ANRC 52120
State (or statistically equivalent entity)	Blue dashed line	NEW YORK 36
County (or statistically equivalent entity)	Blue dashed line	ERIE 029
Minor Civil Division (MCD) <sup>1</sup>	Green dashed line	Lee town 41460
Census County Division (CCD) <sup>2</sup>	Green dashed line	Jemez CCD 91650
Consolidated City	Blue dashed line	MILFORD 47500
Incorporated Place <sup>3</sup>	Blue dashed line	Davis 18100
Census Designated Place (CDP) <sup>2</sup>	Blue dashed line	Cochiti 16560

DESCRIPTION	SYMBOL	DESCRIPTION	SYMBOL
Interstate	Blue line with red shield	Water Body	Blue area
U.S. Highway	Black line with shield	Swamp or Marsh	Green area
State Highway	Black line with shield	Glacier	Blue area
Other Road	Black line	Airport, Airfield, or Helicopter Landing Pad	Orange area
Cul-de-sac	Black line with T-junction	College or University	Red area
Circle	Black line with circle	Military	Red area
Geographic Offset or Corridor	Red line	Prison or Juvenile Detention Center	Purple area
4WD Trail, Stairway, Alley, Walkway, or Ferry	Dashed line	Cemetery	Green area
Railroad	Black line with cross-ticks	Golf Course	Green area
Pipeline or Power Line	Black line with cross-ticks	National Park or Forest	Green area
Ridge or Fence	Dashed line	Other Park	Green area
Property Line or Nonvisible Boundary	Dashed line	Outside Subject Area	Grey area
Perennial Stream	Blue line	Inset Area	Green area
Intermittent Stream	Blue line		
Mountain Peak or Hill	Black triangle		

Where state, county, and/or MCD/CCD boundaries coincide, the map shows the boundary symbol for only the highest-ranking of these boundaries. Entity names are followed by either their FIPS code or census code; parentheses indicate a census code.

<sup>1</sup> "MCD" indicates a false MCD. These are for Census Bureau use only.  
<sup>2</sup> The CCD and CDP boundaries represent statistical entities only and are not updated through the BAS.  
<sup>3</sup> Incorporated place name color corresponds to the incorporated place fill color.

Due to space limitations, some road names, along with other feature and geography names on the map, may not be shown.  
 The Census Bureau stores primary and alternate road names, but only primary road names are used to label the roads on these maps.

Key to Adjacent Sheets

15	16	
	18	

Sheet Location within Entity

Sheet 18 of 18 PARENT sheets  
 Total Sheets: 23 (Index 1; Parent 18; Inset 4)

NAME: St. Louis County (189)  
 ENTITY TYPE: County or statistically equivalent entity  
 ST: Missouri (29)

INDEX OR PARENT SHEET #: 018  
 INSET SHEET #: 000000

2022 COUNTY REF MAP (PARENT)

55102291890000018000000

All legal boundaries and names are as reported through the 2022 Boundary and Annexation Survey (BAS). The boundaries shown on this map are for Census Bureau statistical data collection and tabulation purposes only; their depiction and designation for statistical purposes does not constitute a determination of jurisdictional authority or rights of ownership or entitlement.

Data Source: U.S. Census Bureau's MAF/TIGER database (BAS23), November 2022  
 Created by Geography Division: December 07, 2022

U.S. DEPARTMENT OF COMMERCE U.S. Census Bureau

Projection: Albers Equal Area Conic  
 Datum: NAD83  
 Spheroid: GRS 80  
 1st Standard Parallel: 36 45 55  
 2nd Standard Parallel: 39 50 38  
 Central Meridian: -92 51 50  
 Latitude of Projection's Origin: 35 59 44  
 False Easting: 0  
 False Northing: 0

Scale: 1:17,500

North Arrow

Boundary and Annexation Survey (BAS) ID: 22918900000

PDF versions of the BAS maps are available at:  
[www.census.gov/programs-surveys/bas/geographies.html](http://www.census.gov/programs-surveys/bas/geographies.html)

For more information, or to request additional maps, please email [geo.bas@census.gov](mailto:geo.bas@census.gov), call 1-800-972-5651, or visit [www.census.gov/programs-surveys/bas.html](http://www.census.gov/programs-surveys/bas.html).



# GOVERNMENTAL UNIT REFERENCE MAP (2022): St. Louis County, MO

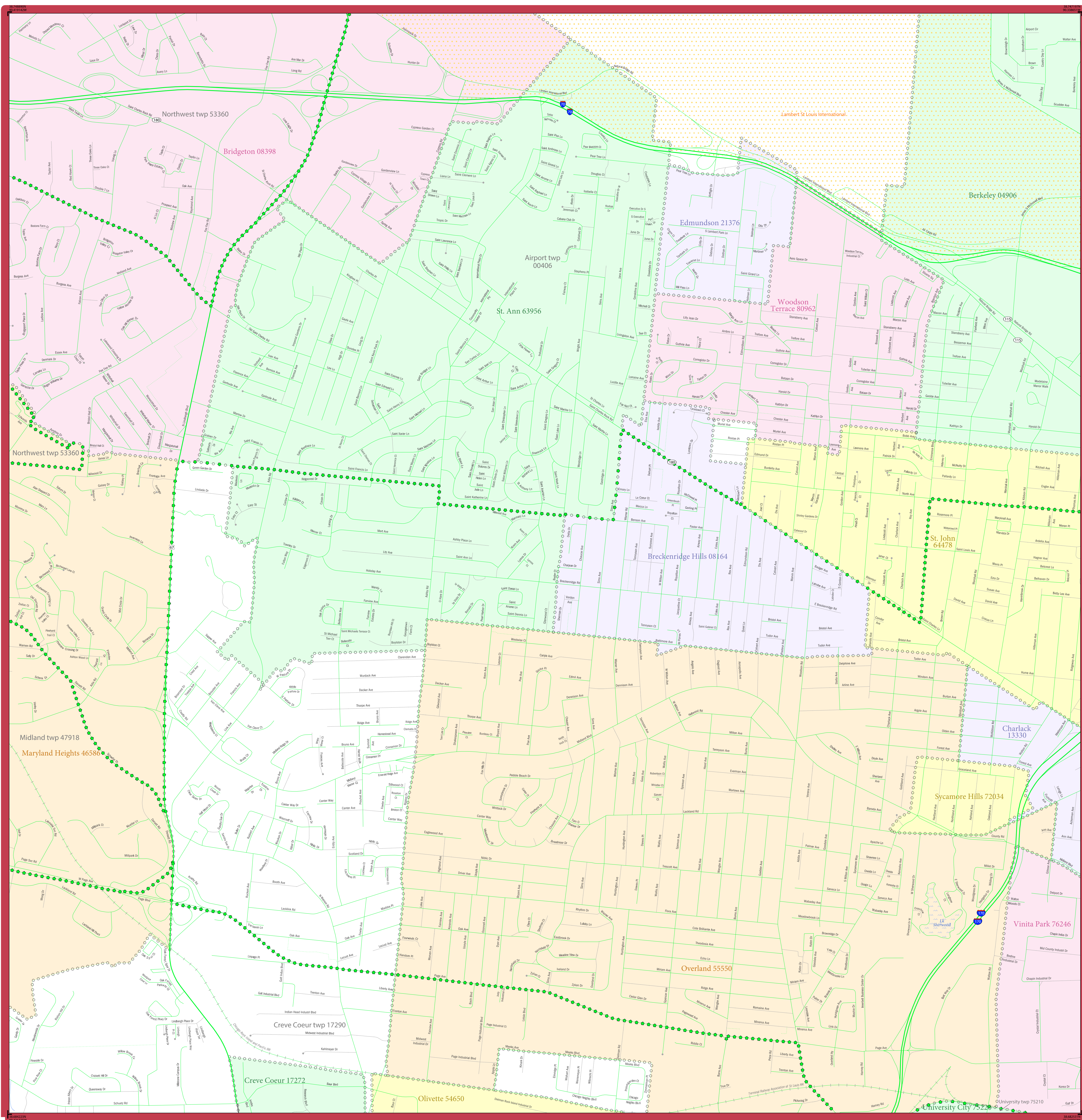

LEGEND		
SYMBOL DESCRIPTION	SYMBOL	LABEL STYLE
Federal American Indian Reservation	Star pattern	L'ANSE RESERVATION (TA 1880)
Off-Reservation Trust Land	Star pattern	T1880
American Indian Tribal Subdivision	Star pattern	SHONTO (620)
Alaska Native Regional Corporation (ANRC)	Star pattern	NANA ANRC 52120
State (or statistically equivalent entity)	Star pattern	NEW YORK 36
County (or statistically equivalent entity)	Star pattern	ERIE 029
Minor Civil Division (MCD) <sup>1</sup>	Star pattern	Lee town 41460
Census County Division (CCD) <sup>2</sup>	Star pattern	Jemez CCD 91650
Consolidated City	Star pattern	MILFORD 47500
Incorporated Place <sup>3</sup>	Star pattern	Davis 18100
Census Designated Place (CDP) <sup>2</sup>	Star pattern	Cochiti 16560

DESCRIPTION	SYMBOL	DESCRIPTION	SYMBOL
Interstate	Blue line with red border	Water Body	Blue wavy line
U.S. Highway	Red line with blue border	Swamp or Marsh	Green wavy line
State Highway	Blue line with red border	Glacier	Blue wavy line
Other Road	Black line	Airport, Airfield, or Helicopter Landing Pad	Red star
Cul-de-sac	Black line with T-junction	College or University	Red star
Circle	Black line with circle	Military	Red star
Geographic Offset or Corridor	Red line	Prison or Juvenile Detention Center	Red star
Railroad	Black line with cross-ticks	Cemetery	Red star
Pipeline or Power Line	Black line with cross-ticks	Golf Course	Red star
Ridge or Fence	Black line with cross-ticks	National Park or Forest	Red star
Property Line or Nonvisible Boundary	Black line with cross-ticks	Other Park	Red star
Perennial Stream	Blue line with wavy border	Outside Subject Area	Red star
Intermittent Stream	Blue line with wavy border	Inset Area	Red star
Mountain Peak or Hill	Black triangle		

Where state, county, and/or MCD/CCD boundaries coincide, the map shows the boundary symbol for only the highest-ranking of these boundaries. Entity names are followed by either their FIPS code or census code; parentheses indicate a census code.

1 "MCD" indicates a false MCD. These are for Census Bureau use only.

2 The CCD and CDP boundaries represent statistical entities only and are not updated through the BAS.

3 Incorporated place name color corresponds to the incorporated place fill color.

Due to space limitations, some road names, along with other feature and geography names on the map, may not be shown.

The Census Bureau stores primary and alternate road names, but only primary road names are used to label the roads on these maps.

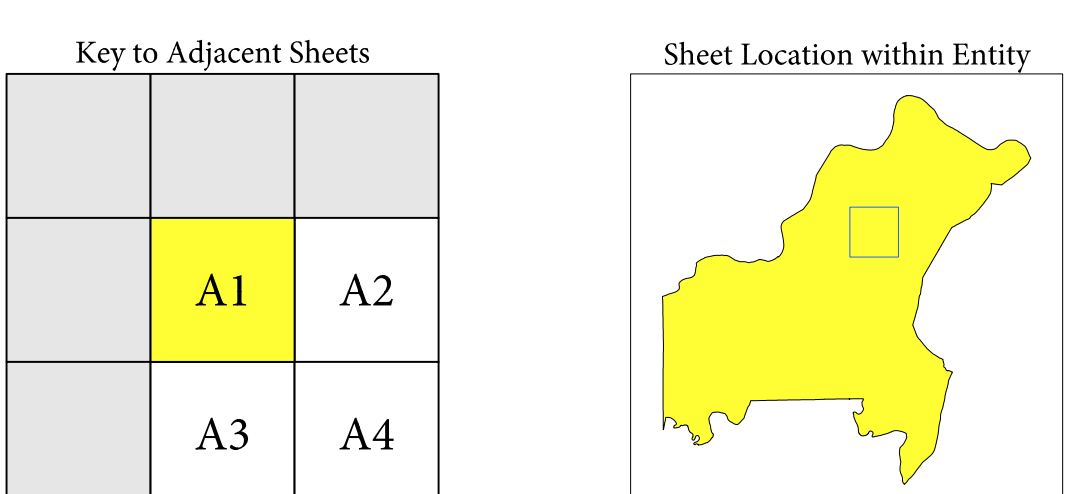

Sheet A1 of 4 INSET sheets  
Total Sheets: 23 (Index 1; Parent 18; Inset 4)

NAME: St. Louis County (189)  
ENTITY TYPE: County or statistically equivalent entity  
ST: Missouri (29)

All legal boundaries and names are as reported through the 2022 Boundary and Annexation Survey (BAS). The boundaries shown on this map are for Census Bureau statistical data collection and tabulation purposes only; their depiction and designation for statistical purposes does not constitute a determination of jurisdictional authority or rights of ownership or entitlement.

Data Source: U.S. Census Bureau's MAF/TIGER database (BAS23), November 2022  
Created by Geography Division: December 07, 2022

U.S. DEPARTMENT OF COMMERCE U.S. Census Bureau

Projection: Albers Equal Area Conic  
Datum: NAD83  
Spheroid: GRS 80  
1st Standard Parallel: 36 45 55  
2nd Standard Parallel: 39 50 38  
Central Meridian: -92 51 50  
Latitude of Projection's Origin: 35 59 44  
False Easting: 0  
False Northing: 0

SCALE 1:113,500



Boundary and Annexation Survey (BAS) ID: 2291890000

PDF versions of the BAS maps are available at:  
[www.census.gov/programs-surveys/bas/geographies.html](http://www.census.gov/programs-surveys/bas/geographies.html)

For more information, or to request additional maps, please email [geo.bas@census.gov](mailto:geo.bas@census.gov), call 1-800-972-5651, or visit [www.census.gov/programs-surveys/bas.html](http://www.census.gov/programs-surveys/bas.html).

INDEX OR PARENT SHEET #: 006  
INSET SHEET #: 006501

2022 COUNTY REF MAP (INSET)

5110229189000000606501



# GOVERNMENTAL UNIT REFERENCE MAP (2022): St. Louis County, MO

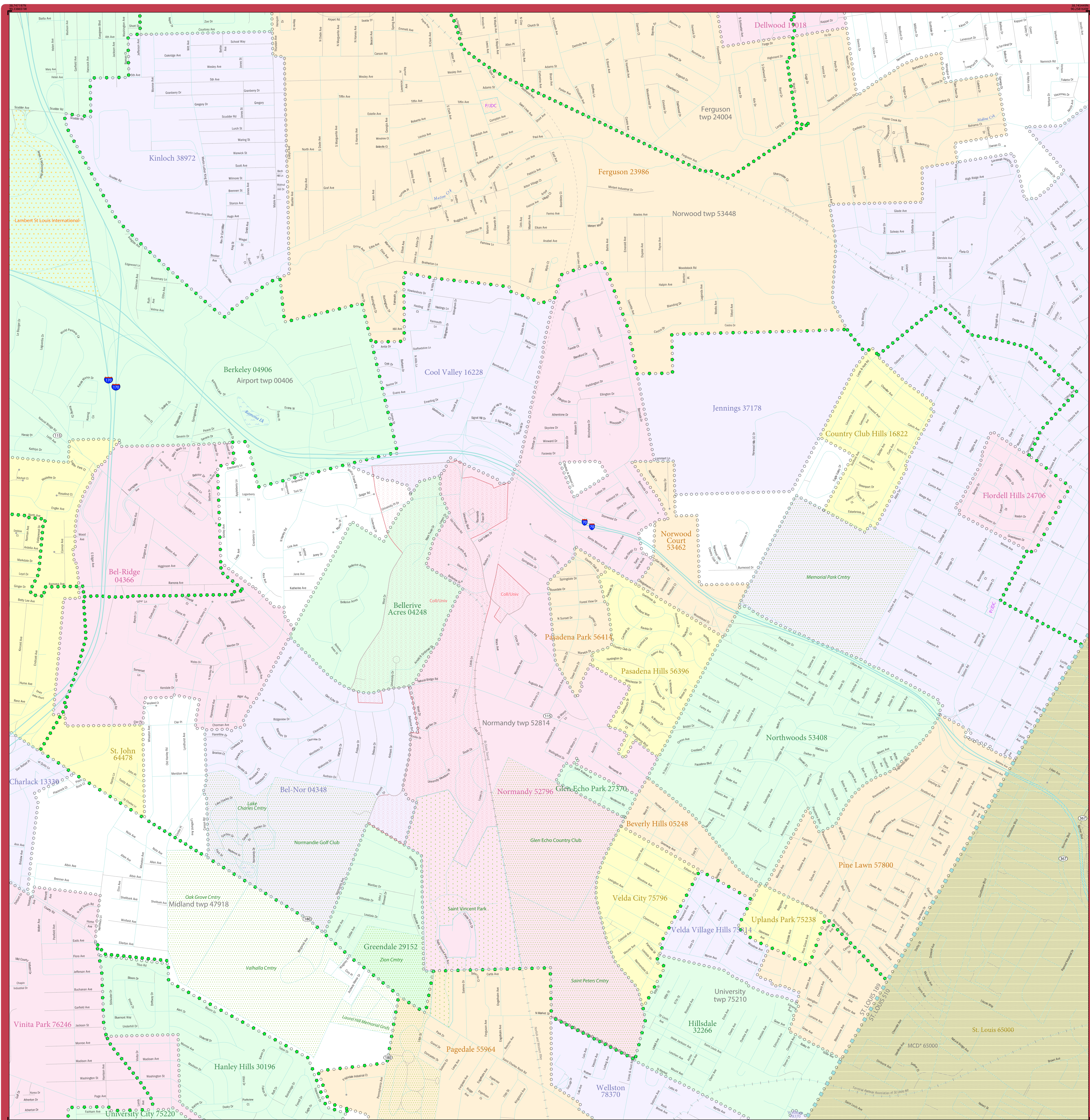

### LEGEND

SYMBOL DESCRIPTION	SYMBOL	LABEL STYLE
Federal American Indian Reservation	Star pattern	L'ANSE RESERVATION (TA 1880)
Off-Reservation Trust Land	Star pattern	T1880
American Indian Tribal Subdivision	Star pattern	SHONTO (620)
Alaska Native Regional Corporation (ANRC)	Star pattern	NANA ANRC 52120
State (or statistically equivalent entity)	Star pattern	NEW YORK 36
County (or statistically equivalent entity)	Star pattern	ERIE 029
Minor Civil Division (MCD) <sup>1</sup>	Star pattern	Lee town 41460
Census County Division (CCD) <sup>2</sup>	Star pattern	Jemez CCD 91650
Consolidated City	Star pattern	MILFORD 47500
Incorporated Place <sup>3</sup>	Star pattern	Davis 18100
Census Designated Place (CDP) <sup>2</sup>	Star pattern	Cochiti 16560

DESCRIPTION	SYMBOL	DESCRIPTION	SYMBOL
Interstate	Blue line with red border	Water Body	Blue area
U.S. Highway	Red line with blue border	Swamp or Marsh	Green area
State Highway	Blue line with yellow border	Glacier	Blue area
Other Road	Black line	Airport, Airfield, or Helicopter Landing Pad	Red area
Cul-de-sac	Black line with T-junction	College or University	Red area
Circle	Black line with circle	Military	Red area
Geographic Offset or Corridor	Red line	Prison or Juvenile Detention Center	Purple area
4WD Trail, Stairway, Alley, Walkway, or Ferry	Dashed line	Cemetery	Green area
Railroad	Black line with cross-ticks	Golf Course	Green area
Pipeline or Power Line	Black line with cross-ticks	National Park or Forest	Green area
Ridge or Fence	Black line with cross-ticks	Other Park	Green area
Property Line or Nonvisible Boundary	Black line with cross-ticks	Outside Subject Area	Grey area
Perennial Stream	Blue line with wavy border	Inset Area	Green area
Intermittent Stream	Blue line with wavy border		
Mountain Peak or Hill	Black triangle		

Where state, county, and/or MCD/CCD boundaries coincide, the map shows the boundary symbol for only the highest-ranking of these boundaries. Entity names are followed by either their FIPS code or census code; parentheses indicate a census code.

<sup>1</sup> "MCD" indicates a false MCD. These are for Census Bureau use only.  
<sup>2</sup> The CCD and CDP boundaries represent statistical entities only and are not updated through the BAS.  
<sup>3</sup> Incorporated place name color corresponds to the incorporated place fill color.

Due to space limitations, some road names, along with other feature and geography names on the map, may not be shown.  
 The Census Bureau stores primary and alternate road names, but only primary road names are used to label the roads on these maps.

### Key to Adjacent Sheets

A1	A2	
A3	A4	

### Sheet Location within Entity

Sheet A2 of 4 INSET sheets  
 Total Sheets: 23 (Index 1; Parent 18; Inset 4)

NAME: St. Louis County (189)  
 ENTITY TYPE: County or statistically equivalent entity  
 ST: Missouri (29)

INDEX OR PARENT SHEET #: 007  
 INSET SHEET #: 006502

2022 COUNTY REF MAP (INSET)

5110229189000000706502

All legal boundaries and names are as reported through the 2022 Boundary and Annexation Survey (BAS). The boundaries shown on this map are for Census Bureau statistical data collection and tabulation purposes only; their depiction and designation for statistical purposes does not constitute a determination of jurisdictional authority or rights of ownership or entitlement.

Data Source: U.S. Census Bureau's MAF/TIGER database (BAS23), November 2022  
 Created by Geography Division: December 07, 2022

U.S. DEPARTMENT OF COMMERCE U.S. Census Bureau

Projection: Albers Equal Area Conic  
 Datum: NAD83  
 Spheroid: GRS 80  
 1st Standard Parallel: 36 45 55  
 2nd Standard Parallel: 39 50 38  
 Central Meridian: -92 51 50  
 Latitude of Projection's Origin: 35 59 44  
 False Easting: 0

SCALE 1:110,500

0 0.3 0.6 0.9 1.2 1.5 Kilometers

0 0.3 0.6 0.9 1.2 1.5 Miles

Boundary and Annexation Survey (BAS) ID: 2291890000

PDF versions of the BAS maps are available at:  
[www.census.gov/programs-surveys/bas/geographies.html](http://www.census.gov/programs-surveys/bas/geographies.html)

For more information, or to request additional maps, please email [geo.bas@census.gov](mailto:geo.bas@census.gov), call 1-800-972-5651, or visit [www.census.gov/programs-surveys/bas.html](http://www.census.gov/programs-surveys/bas.html).





# GOVERNMENTAL UNIT REFERENCE MAP (2022): St. Louis County, MO

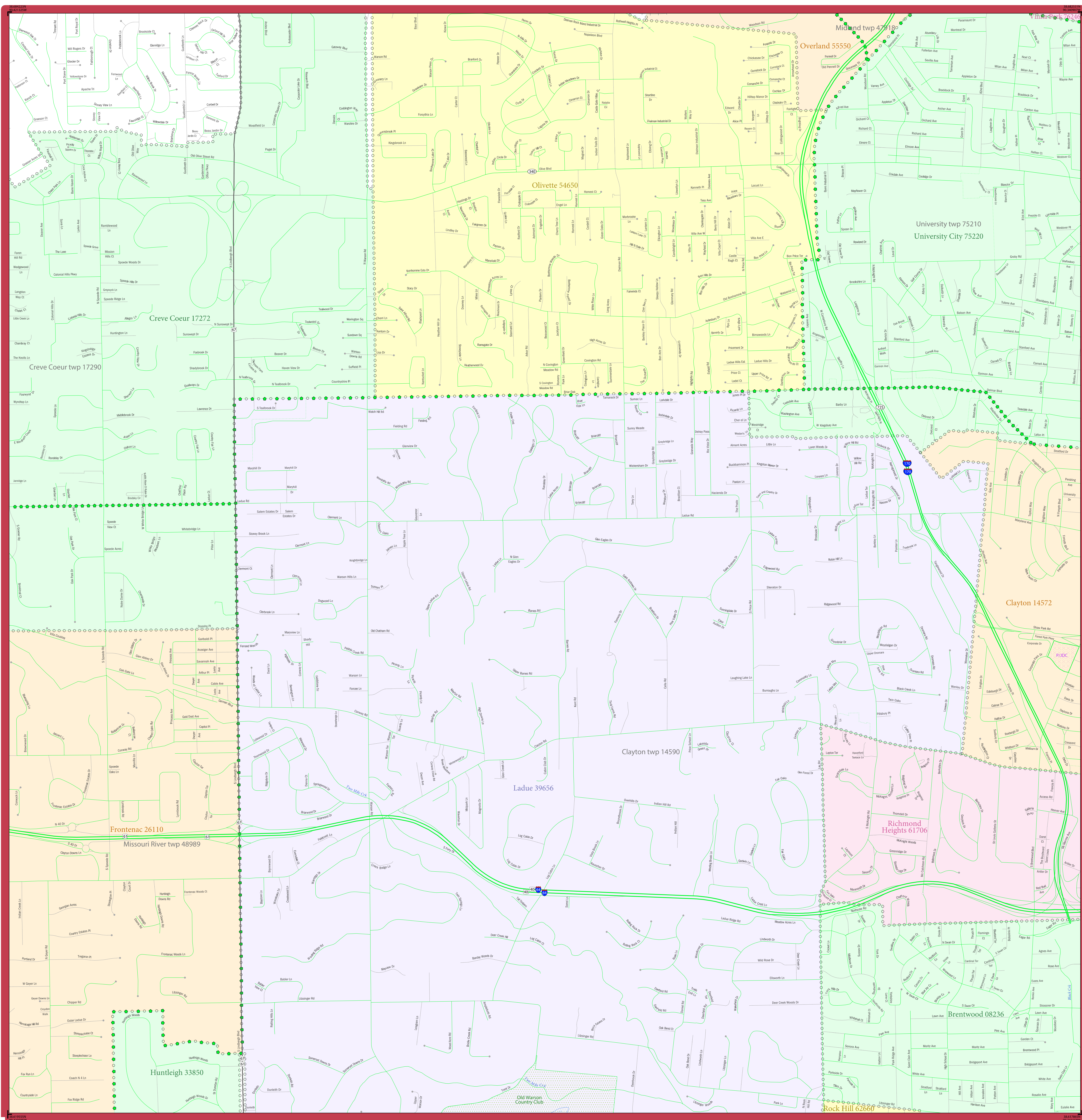

### LEGEND

SYMBOL DESCRIPTION	SYMBOL	LABEL STYLE
Federal American Indian Reservation	Star pattern	L'ANSE RESERVATION (TA 1880)
Off-Reservation Trust Land	Star pattern	T1880
American Indian Tribal Subdivision	Star pattern	SHONTO (620)
Alaska Native Regional Corporation (ANRC)	Star pattern	NANA ANRC 52120
State (or statistically equivalent entity)	Thick blue line	NEW YORK 36
Minor Civil Division (MCD) <sup>1</sup>	Thin blue line	ERIE 029
Census County Division (CCD) <sup>2</sup>	Thin green line	Lee town 41460
Consolidated City	Thin red line	Jemez CCD 91650
Incorporated Place <sup>3</sup>	Thin purple line	MILFORD 47500
Census Designated Place (CDP) <sup>2</sup>	Thin orange line	Davis 18100
		Cochiti 16560

DESCRIPTION	SYMBOL	DESCRIPTION	SYMBOL
Interstate	Thick blue line with red and blue shields	Water Body	Blue area
U.S. Highway	Thick red line with red shield	Swamp or Marsh	Light green area
State Highway	Thin red line with red shield	Glacier	Blue area
Other Road	Thin black line	Airport, Airfield, or Helicopter Landing Pad	Orange area
Cul-de-sac	Thin black line with T-junction	College or University	Red area
Circle	Thin black line with circle	Military	Green area
Geographic Offset or Corridor	Thin black line with offset	Prison or Juvenile Detention Center	Purple area
4WD Trail, Stairway, Alley, Walkway, or Ferry	Thin black line with offset	Cemetery	Light green area
Railroad	Thin black line with cross-ticks	Golf Course	Light green area
Pipeline or Power Line	Thin black line with cross-ticks	Property Line or Nonvisible Boundary	Thin black line
Ridge or Fence	Thin black line with cross-ticks	National Park or Forest	Light green area
Personal Stream	Thin blue line	Other Park	Light green area
Intermittent Stream	Thin blue line with dashes	Outside Subject Area	Light green area
Mountain Peak or Hill	Black triangle	Inset Area	Green area

Where state, county, and/or MCD/CCD boundaries coincide, the map shows the boundary symbol for only the highest-ranking of these boundaries. Entity names are followed by either their FIPS code or census code; parentheses indicate a census code.

<sup>1</sup> "MCD" indicates a false MCD. These are for Census Bureau use only.  
<sup>2</sup> The CCD and CDP boundaries represent statistical entities only and are not updated through the BAS.  
<sup>3</sup> Incorporated place name color corresponds to the incorporated place fill color.

Due to space limitations, some road names, along with other feature and geography names on the map, may not be shown.  
 The Census Bureau stores primary and alternate road names, but only primary road names are used to label the roads on these maps.

### Key to Adjacent Sheets

A1	A2
A3	A4

### Sheet Location within Entity

Sheet A3 of 4 INSET SHEETS  
 Total Sheets: 23 (Index 1; Parent 18; Inset 4)

NAME: St. Louis County (189)  
 ENTITY TYPE: County or statistically equivalent entity  
 ST: Missouri (29)

INDEX OR PARENT SHEET #: 006  
 INSET SHEET #: 006503

2022 COUNTY REF MAP (INSET)

511029189000000606503

All legal boundaries and names are as reported through the 2022 Boundary and Annexation Survey (BAS). The boundaries shown on this map are for Census Bureau statistical data collection and tabulation purposes only; their depiction and designation for statistical purposes does not constitute a determination of jurisdictional authority or rights of ownership or entitlement.

Data Source: U.S. Census Bureau's MAF/TIGER database (BAS23), November 2022  
 Created by Geography Division: December 07, 2022

U.S. DEPARTMENT OF COMMERCE U.S. Census Bureau

Projection: Albers Equal Area Conic  
 Datum: NAD83  
 Spheroid: GRS 80  
 1st Standard Parallel: 36 45 55  
 2nd Standard Parallel: 39 50 38  
 Central Meridian: -92 51 50  
 Latitude of Projection's Origin: 35 59 44  
 False Easting: 0  
 False Northing: 0

SCALE 1:113,500

Boundary and Annexation Survey (BAS) ID: 2291890000

PDF versions of the BAS maps are available at:  
[www.census.gov/programs-surveys/bas/geographies.html](http://www.census.gov/programs-surveys/bas/geographies.html)

For more information, or to request additional maps, please email [geo.bas@census.gov](mailto:geo.bas@census.gov), call 1-800-972-5651, or visit [www.census.gov/programs-surveys/bas.html](http://www.census.gov/programs-surveys/bas.html).



# GOVERNMENTAL UNIT REFERENCE MAP (2022): St. Louis County, MO

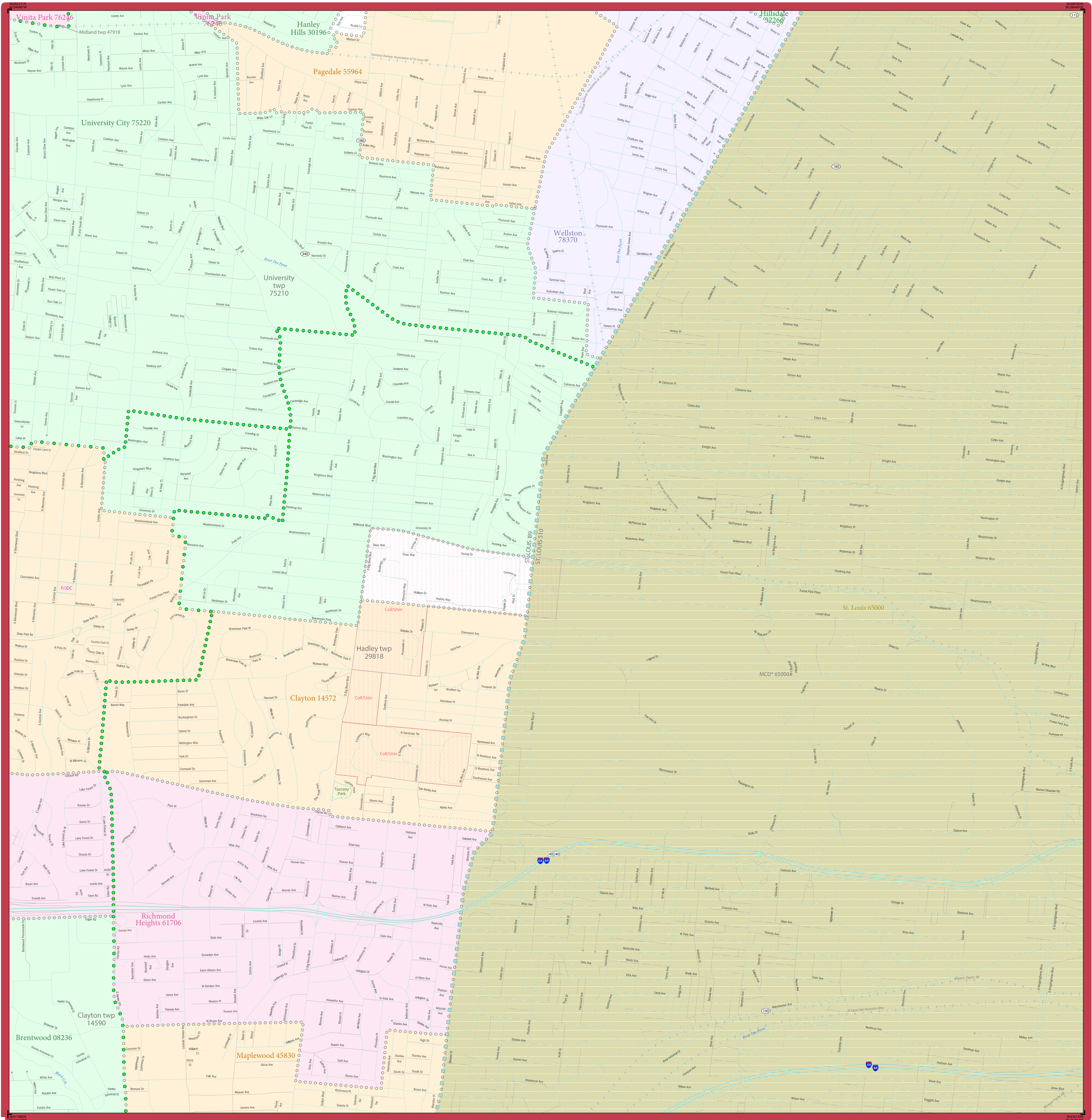

### LEGEND

SYMBOL DESCRIPTION	SYMBOL	SYMBOL DESCRIPTION	SYMBOL
Federal American Indian Reservation	★ ★ ★ ★ ★	L'ANSE RESERVATION (TA 1880)	★ ★ ★ ★ ★
Off-Reservation Trust Land	★ ★ ★ ★ ★	T1880	★ ★ ★ ★ ★
American Indian Tribal Subdivision	● ● ● ● ●	SHONTO (620)	● ● ● ● ●
Alaska Native Regional Corporation (ANRC)	▲ ▲ ▲ ▲ ▲	NANA ANRC 52120	▲ ▲ ▲ ▲ ▲
State (or statistically equivalent entity)	▬ ▬ ▬ ▬ ▬	NEW YORK 36	▬ ▬ ▬ ▬ ▬
County (or statistically equivalent entity)	▬ ▬ ▬ ▬ ▬	ERIE 029	▬ ▬ ▬ ▬ ▬
Minor Civil Division (MCD) <sup>1</sup>	● ● ● ● ●	Lee town 41460	● ● ● ● ●
Census County Division (CCD) <sup>2</sup>	● ● ● ● ●	Jemez CCD 91650	● ● ● ● ●
Consolidated City	● ● ● ● ●	MILFORD 47500	● ● ● ● ●
Incorporated Place <sup>3</sup>	○ ○ ○ ○ ○	Davis 18100	○ ○ ○ ○ ○
Census Designated Place (CDP) <sup>2</sup>	○ ○ ○ ○ ○	Cochiti 16500	○ ○ ○ ○ ○

DESCRIPTION	SYMBOL	DESCRIPTION	SYMBOL
Interstate	— 4 —	Water Body	— Pleasant Lake —
U.S. Highway	— 2 —	Swamp or Marsh	— Marshy Swamp —
State Highway	— 1 —	Glacier	— Bering Glacier —
Other Road	—	Airport, Airfield, or Helicopter Landing Pad	— Ronald Reagan —
Cal-de-sac	—	College or University	— Collierville —
Circle	○	Military	— Fort Belvoir —
Geographic Offset or Corridor	—	Prison or Juvenile Detention Center	— PJDC —
4WD Trail, Stairway, Alley, Walkway, or Ferry	—	Cemetery	— Powell Cemetery —
Railroad	—	Golf Course	— Pinehurst GC/CC —
Pipeline or Power Line	—	Property Line or Nonvisible Boundary	— Yosemite Natl Pk —
Ridge or Fence	—	Other Park	— St Francis Park —
Perennial Stream	— Fanning Cr —	Outside Subject Area	—
Intermittent Stream	— Pinery Cr —	Inset Area	— A1 —
Mountain Peak or Hill	▲		

Where state, county, and/or MCD/CCD boundaries coincide, the map shows the boundary symbol for only the highest-ranking of these boundaries. Entity names are followed by either their FIPS code or census code; parentheses indicate a census code.

1 "MCD" indicates a false MCD. These are for Census Bureau use only.  
 2 The CCD and CDP boundaries represent statistical entities only and are not updated through the BAS.  
 3 Incorporated place name color corresponds to the incorporated place fill color.

Due to space limitations, some road names, along with other feature and geography names on the map, may not be shown.  
 The Census Bureau stores primary and alternate road names, but only primary road names are used to label the roads on these maps.

All legal boundaries and names are as reported through the 2022 Boundary and Annexation Survey (BAS). The boundaries shown on this map are for Census Bureau statistical data collection and tabulation purposes only; their depiction and designation for statistical purposes does not constitute a determination of jurisdictional authority or rights of ownership or entitlement.

Data Source: U.S. Census Bureau's MAF/TIGER database (BAS23), November 2022  
 Created by Geography Division: December 07, 2022

U.S. DEPARTMENT OF COMMERCE U.S. Census Bureau

Projection: Albers Equal Area Conic  
 Datum: NAD83  
 Spheroid: GRS 80  
 1st Standard Parallel: 36 45 55  
 2nd Standard Parallel: 39 50 38  
 Central Meridian: -92 51 50  
 Latitude of Projection's Origin: 35 59 44  
 False Easting: 0  
 False Northing: 0

Scale: 1:115,500

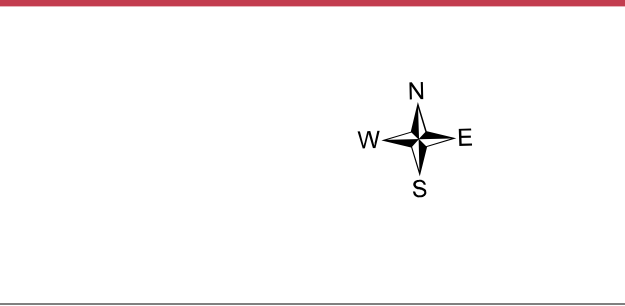

**Boundary and Annexation Survey (BAS) ID: 2291890000**

PDF versions of the BAS maps are available at:  
[www.census.gov/programs-surveys/bas/geographies.html](http://www.census.gov/programs-surveys/bas/geographies.html)

For more information, or to request additional maps, please email [geo.bas@census.gov](mailto:geo.bas@census.gov), call 1-800-972-5651, or visit [www.census.gov/programs-surveys/bas.html](http://www.census.gov/programs-surveys/bas.html).

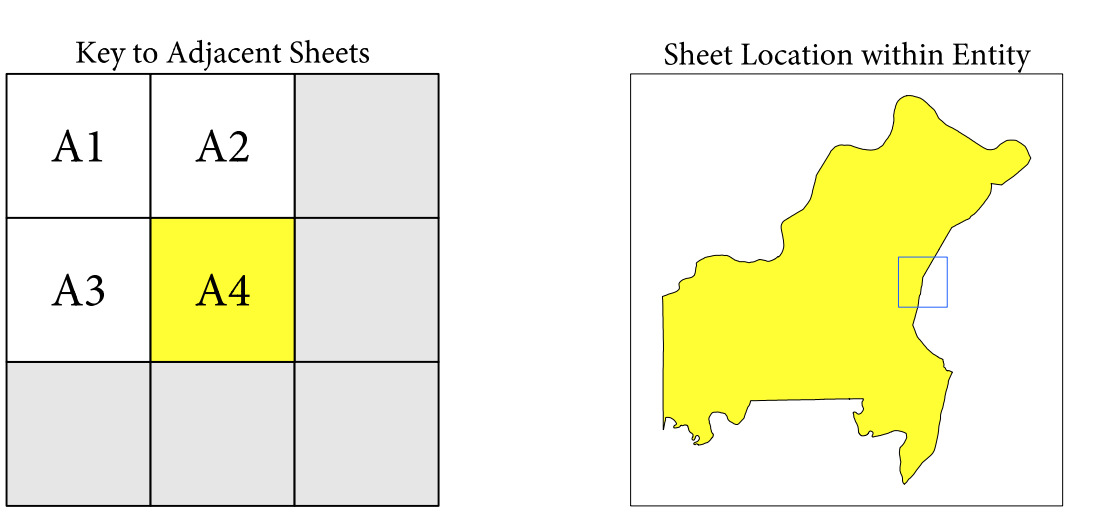

Sheet A4 of 4 INSET sheets  
 Total Sheets: 23 (Index 1; Parent 18; Inset 4)

NAME: St. Louis County (189)  
 ENTITY TYPE: County or statistically equivalent entity  
 ST: Missouri (29)

INDEX OR PARENT SHEET #: 007  
 INSET SHEET #: 006504

2022 COUNTY REF MAP (INSET)

51102291890000007066504